REEL 168
NORWICH BULLETIN
(NORWICH, CT)

NOV 1, 1927-
NOV 30, 1927

BIBLIOGRAPHIC HISTORY

TITLE:	NORWICH BULLETIN
OCLC NO.:	8766538
ON SUNDAY PUBLISHED AS:	NORWICH SUNDAY RECORD, <JULY 1, 1934>-MAY 12, 1957
	NORWICH BULLETIN-RECORD, MAY 19-26, 1957
	NORWICH BULLETIN RECORD, JUNE 1957-MAR. 15, 1981
	SUNDAY BULLETIN, MAR. 22, 1981-
VARIANT TITLES:	MORNING BULLETIN, WEEKLY COURIER, <JUNE 18, 1896-JULY 5, 1900>
	MORNING BULLETIN, <AUG. 30, 1900>-JUN. 7, 1904
	NORWICH BULLETIN AND COURIER, JAN. 8, 1904-NOV. 19, 1930
	NORWICH BULLETIN, NORWICH COURIER, NOV. 20, 1930-MAY 30, 1944
BEGAN PUBLICATION:	IN 1895
PLACE OF PUBLICATION:	NORWICH, CT
FREQUENCY:	DAILY (EXCEPT SUNDAY), 1895-NOV 1, 1930
	DAILY, NOV 2,1930-
EVENING EDITION:	NORWICH EVENING RECORD, NOV. 1927-JUNE 27, 1952
SEMIWEEKLY EDITION:	NORWICH COURIER, <MAR. 12, 1901>-OCT. 1927
WEEKLY EDITIONS:	NORWICH WEEKLY COURIER, <1895>
	NORWICH BULLETIN, NORWICH COURIER, COOLEY'S WEEKLY, NOV. 5, 1927
	NORWICH COURIER-COOLEY'S WEEKLY, NOV. 11, 1927-OCT. 1930
PRECEDING TITLE:	NORWICH MORNING BULLETIN
ABSORBED:	NORWICH COURIER - COOLEY'S WEEKLY, OCT. 31, 1930
	NORWICH EVENING RECORD, JUNE 1952
	NEWS (GROTON, CONN.), APR. 1978

CONDITION NOTE

Reel # 168

The following flaws or defects occur in the original newspapers on this reel of microfilm. The existence of these problems means that some text is missing or may be difficult to read.

Occurs		Condition	Explanation
Rarely	Often		
		Mutilation	articles cut out or portions of pages or text missing
		Print cut off edge	portions of text cut away along margins
✓		Printing creases	blank streaks across portions of text
		Wrinkled pages	uneven page surfaces may somewhat distort appearance of the text
	✓	Previous repairs	old tape or other repair covers the text
		Blurred print	portions of text difficult to read or illegible
	✓	Light print	light or faded ink is hard to read on the original
	✓	Bleed-through	heavily inked words or images are seen through the back of the page
	✓	Dark print	dark or heavy ink is hard to read on the original
		Aged paper	exposure to light and air causes paper to turn brown, especially along the edges, making portions of text difficult to read or illegible
	✓	Stains or spots	portions of text are obliterated or may be difficult to read

FROM THE ORIGINAL NEWSPAPERS OWNED BY:

CONNECTICUT STATE LIBRARY
AND
NORWICH BULLETIN

FILMED AS PART OF THE CONNECTICUT NEWSPAPER PROJECT,
A PARTICIPANT IN THE UNITED STATES NEWSPAPER PROGRAM

FUNDED IN PART BY:
THE NATIONAL ENDOWMENT FOR THE HUMANITIES
AND
THE CONNECTICUT STATE LIBRARY

COPYRIGHT STATEMENT

The copyright law of the United States - Title 17, United States Code - concerns the making of photocopies or other reproductions of copyrighted material.

Under certain conditions specified in the law, libraries and archives are authorized to furnish a photocopy or other reproduction. One of these specified conditions is that the photocopy or other reproduction is not to be "used for any purpose other than private study, scholarship, or research." If a user makes a request for, or later uses, a photocopy or reproduction for purposes in excess of "fair use," that user may be liable for copyright infringement.

This institution reserves the right to refuse to accept a copy order if, in its judgement, fulfillment of the order would involve violation of the copyright law.

NOV

1927

APPLIED IMAGE Inc
1653 East Main Street
Rochester, NY 14609 USA
Phone: 716/482-0300
Fax: 716/288-5989

REDUCTION RATIO

16X

IMAGE EVALUATION
TEST TARGET (QA-4)

COMPLIES WITH MIL-M-9868D FORMAT

MAXIMUM DOCUMENT DIMENSIONS
19.0 X 22.50 IN.

8″

Norwich Bulletin.

1790 1927

VOL. LXIX—No. 260 POPULATION 30,689 NORWICH, CONN., TUESDAY, NOVEMBER 1, 1927. TWELVE PAGES — 84 COLUMNS PRICE TWO CENTS

ADMINISTRATION TAX PLAN PRESENTED TO COMMITTEE

The Program Provides For No Changes in the Income Tax Rates of the Great Bulk of Taxpayers—Proposal Would Pare Down the Annual Tax Burden by $225,000,000—Secretary Mellon is Opposed to Reduction of the Remaining War Time Excise and Miscellaneous Taxes—Would Lower the Corporation Tax, Repeal the Estate or Inheritance Tax and Revise Some Brackets of the Income Surtax.

WASHINGTON, Oct. 31—(AP)—Another overhauling of the nation's tax law was begun today, the Coolidge administration leading off with a proposal to pare down the annual tax burden by $225,000,000.

Under the administration plan most of this reduction would be accomplished by lowering the corporation tax 1 1-2 per cent., although the program also includes among other things a repeal of the estate or inheritance tax, and revision of some of the brackets of the income surtax, it provides for no changes in the income tax rates of the great bulk of taxpayers.

The program was presented by Secretary Mellon at the first session of a ten day hearing before the house ways and means committee, which had been called back to Washington five weeks in advance of the convening of congress so that some sort of bill might be ready for the house itself early in December. Both in committee and house prolonged discussion is certain, many democrats and some republicans disagreeing with the treasury secretary in his proposal to limit the cut to $225,000,000.

Mr. Mellon's request for such a limitation was based on a treasury estimate that the surplus for 1929 would amount to only $274,000,000, far under that which has been available in previous years. He made five specific suggestions as to the means by which the reduction should be accomplished.

He would make the corporation tax 12 per cent. in place of the present 13 1-2; repeal the estate tax outright; revise surtax rates on individual incomes between $16,000 and $90,000; exempt from taxation income derived from American bankers' acceptances sold by foreign central banks of issue; and permit corporations with a net income of no more than $25,000, and having no more than ten stockholders, to file returns as partnerships instead of as corporations if they so desired.

He argued against further abolition or reduction of the remaining war-time excise and miscellaneous taxes, declaring these should be kept "in the interest of a well-balanced tax system." In some quarters it had been thought that the treasury would sanction further cuts in these levies.

"The factor which definitely determines the extent to which we may reduce taxes is the 1929 surplus," Mr. Mellon said. "The treasury has placed the probable receipts at the highest figure compatible with the most dependable forecasts and * * * believes that tax reduction should not in any event be in excess of approximately $225,000,000."

The surplus of only $274,000,000 estimated for 1929 compares with a prospective surplus of $455,000,000 for 1928 and an actual surplus of $635,000,000 for the fiscal year 1927. Upon this basis and assuming that a tax revision bill becomes a law prior to next March 15, Mr. Mellon said, the reductions will only affect the revenue for the last six months of 1928, but will apply to the full twelve months of 1929, and therefore it is the surplus for 1929 that must be considered.

While Mr. Mellon, accompanied to the committee room by Under-Secretary Ogden Mills, who in the last congress was a member of the ways and means committee, admitted the treasury in recent years had erred in estimating prospective surpluses, he argued this had resulted from revenue derived from non-recurring sources.

He explained the treasury estimated that the same current receipts would be available in 1929 as in 1928, and as were actually collected in 1927, adding that "there is no evidence available to justify the assumption that they will be larger, but there are certain indications that they may be smaller. The treasury hopes, however, he continued, that the unfavorable factors will be offset by the normal growth of the country.

Apparently taking cognizance of the already announced democratic plan for tax reduction of between $400,000,000 and $500,000,000 and also of statements by democratic leaders that in past years treasury estimates always have been too low, Mr. Mellon said that underestimates were not the result of "deliberate intention or policy."

"Every effort to avoid a repetition of this result," he declared, "has been made in preparation of the estimates presented here. It would be unwarranted and unwise to assume that in the present estimates there is any concealed surplus. In these figures, the treasury has not consciously nor as a matter of policy played safe."

Mr. Mellon said he realized great pressure would be brought to bear on congress to repeal the excise tax on automobiles, but that he could not agree to the advisability of such a step and pointing out that federal appropriations for roads will reach $71,000,000 in the fiscal year 1928 and $75,000,000 in 1929, he declared that these expenditures were "for the direct and immediate benefit of automobile owners," who, he added, "should make some contribution in return."

Taxes paid by railroads were mentioned by Mr. Mellon as another reason to justify the automobile tax, because "the automobile is the railroad's chief competitor."

Referring to excise taxes in general, the treasury secretary said he thought those on tobacco, amusement admissions and the few stamp taxes on tobacco, amusement admissions and the few stamp taxes should also be retained, declaring that "it is difficult to imagine a more ideal tax than one on the $40 ringside seats at the recent Dempsey-Tunney fight," which was $3.64. "The revenue yield from that particular fight was $242,065.71" he said.

He estimated that reduction of the corporation tax would decrease revenue by approximately $135,000,000 and permitting smaller corporations to file returns as partnerships would deprive the government of between $30,000,000 and $35,000,000 annually. Revision of specified surtax rates, he said, would mean about $5,000,000 less in revenue, and repeal of the estate tax would result in about a $7,000,000 loss.

REGARDED AS A HERO THEN CHARGED WITH ARSON

NEW YORK, Oct. 31—(AP)—Accepted at first as a hero of the fire which a few minutes before he had himself started, Ernest Rhodes, a porter at the Methodist Episcopal hospital was under arrest tonight charged with arson. The small basement flame which he nursed into a great blaze destroyed an entire hospital building, endangered the lives of 600 patients and caused the death of one excited onlooker.

Rhodes, who later confessed, Fire Marshal Brophy said, to setting the fire, was arrested 10 years ago as a pyromaniac but was finally acquitted. The marshal recognized the porter immediately upon seeing him. A confession followed shortly afterward.

BROWN STUDENTS ISOLATED BECAUSE OF DIPHTHERIA

PROVIDENCE, Oct. 31—(AP)—Members of Delta Upsilon fraternity at Brown who eat at the fraternity house, 80 Waterman street, have been isolated as the result of the discovery that a senior, Alfred T. Scott of Wauwatosa, Wis., is a possible carrier of the diphtheria. Scott is under observation at the Providence City hospital.

Doctors have taken cultures of the other students and but two cases were negative. The exceptions are undergoing further examination.

TWO APPOINTMENTS IN YALE DRAMATIC SCHOOL

NEW HAVEN, Conn., Oct. 31—Two appointments to the staff of the department of drama of the School of Fine Arts at Yale university were announced today. Professor George Pierce Baker, director of the University theater, will be assisted this year by Alexander Dean, who will serve as acting assistant director of the University theater in place of Hubert Osborne, who is on a year's leave of absence. Mr. Dean will also conduct the courses in play production.

FAREWELL RECITAL BY MME. SCHUMANN-HEINK

WASHINGTON, Oct. 31—(AP)—Before a large audience in the Washington auditorium, including Mrs. Calvin Coolidge, Mme. Ernestine Scumann-Heink gave her "farewell" recital tonight for national capital music lovers.

The concert artist, who made her first appearance in Washington 25 years ago, was a guest at luncheon today at the white house, where she had sung during the Roosevels and Taft administrations.

WOMAN ORDERED TO LEAVE PARENTS' HOME

BOSTON, Oct. 31—(AP)—Judge Sisk in superior court today ordered Mary G. O'Brien to leave the home of her parents in Jamaica Plain within 14 days and not to enter the house again without further ruling of the court.

William O'Brien, the woman's father, filed a bill in equity in which he said he had purchased the house so that he and his wife, Ellen, could spend their declining years in peace and comfort. Both are now over 70. For many years, the father said, their daughter, who is now 44 years old, had made her parents' lives miserable by "not speaking to them except to insult them, by declining to eat at the same table with them, whistling, singing and brawling." It was alleged that she had "wilfully, deliberately and maliciously harassed, annoyed and tormented" them.

MRS. KNAPP DECLINES TO GIVE TESTIMONY

NEW YORK, Oct. 31—(AP)—Declaring that she had been refused the "constitutional privilege of counsel" Mrs. Florence E. S. Knapp, former secretary of state, today refused an invitation to defend herself before Randall J. Le Boeuf, Jr., who is investigating charges of irregularity in Mrs. Knapp's administration of the 1925 census fund.

Mrs. Knapp arrived here early today and issued her statement through her attorney, Alexander Otis. Mr. Otis said that Mrs. Knapp would not appear before Mr. Le Boeuf and that he had written him to that effect.

POLITICAL STORM IN RUMANIA HAS ABATED

BUCHAREST, Oct. 31—(AP)—The political storm which has been raging throughout Rumania the last few days, has abated to such an extent that the government tonight announced the suspension of the censorship.

Premier Bratiano conferred tonight with Ira Nelson Morris, of Chicago, respecting the financial and political situation. The country remains quiet.

HARTFORD BUILDING CONTRACTOR BANKRUPT

NEW HAVEN, Oct. 31—(AP)—A voluntary petition in bankruptcy was filed here today with the clerk of United States district court by Joseph M. Howard, of Hartford, building contractor and owner of two large apartment houses.

Liabilities were listed as $134,895.30 and assets as $280,500, with $375,500 of the assets tied up in mortgages.

BRIEF TELEGRAMS

Ruth Elder slipped a little further out of the Parisian limelight yesterday by spending the All Souls' holiday resting and sightseeing.

Former Federal Senator Victorio Gongora, of Vera Cruz, has been captured near Jalapa and brought to Mexico City by a military guard.

Princess Mafalda, second daughter of King Victor Emmanuel and Queen Helena, and wife of Prince Philip of Hesse gave birth to a son in Rome.

Princess Vera of Montenegro, sister of Queen Helena of Italy, died at her villa at Cap d'Antides. She had undergone an operation several days ago.

A plea for more intimate contact between the president of the university and the undergraduate body was made by the Yale News, undergraduate daily.

Five fur coats, valued collectively at more than $2,000 were stolen from Yale dormitories and fraternity houses during the Yale-Dartmouth game Saturday.

Premier W. L. Mackenzie king of Canada will pay a visit to Washington and make his first call on President Coolidge some time late in November.

The will of Alfred Hemenway, Boston, lawyer who died last week, provides bequests of $50,000 each to the law libraries of Harvard and Yale for the purchase of books.

The Italian freighter Labor, which dropped its propeller off Nantucket last Saturday morning, was towed into the outer harbor at Boston by the coast guard cutter Ossippee.

Hother R. Pesner, driver of a bakery truck, died in the police ambulance in Stamford a few minutes after he had been in collision with the light truck of his friend, William J. Penachio.

Anthony Savarese, 20, who has been sought for several weeks for the theft of money and various articles from the Hotel Savoy in Hartford, was turned over to police of that city yesterday.

Farm relief is not likely to be accomplished by a single legislative measure, nor are federal laws sufficient to cover the whole field of farm legislation, in the opinion of Secretary Jardine.

All over Italy the fifth anniversary of the march on Rome by the fascist forces was celebrated Sunday by parades of blackshirt militia, the army, boy and girl scout organizations, and civilian bodies.

A continuance until January of the trials of more than 41 persons accused of criminal activity in the Julian Petroleum corporation stock over issue fraud was granted in superior court in Los Angeles.

Six persons were killed and more than 30 injured when an electric transformer set fire to the village of Arcediano near Salamanca, Spain. The casualties occurred when the villagers were fighting the fire.

The United States consul at Progresso, Yucatan, has not been able to confirm the report that Americans are behind a movement to open the port of Sisal, the former place of henequen, known as Sisal hemp.

Michael Murphy, 65, Unionville, section foreman of the Connecticut company, lost his life at the Atlas Stone Quarry in Farmington, when a stone car knocked him over as he stood beside the track, cutting off a leg.

John Luther Long, author and playwright, whose story of "Madame Butterfly" was the basis for Puccini's famous opera by that name, died yesterday in a sanitarium at Clifton Springs, N. Y. He was 66 years old.

Joseph LaBraico was bound over to superior court in Danbury, on a charge of manslaughter, arising out of the fatal injury on September 28 of Levi K. Mansfield. Mansfield was struck by an automobile operated by La Braico.

Failing in an attempt to effect a reconciliation with his estranged family Frank Bennett, 48 year old Perior, Ill., painter, shot and killed his daughter Loraine, 22, seriously wounded his wife, Addie, 40, and took his own life.

Unless preventive measures are adopted at once the diphtheria situation may reach serious proportions in Connecticut, declares State Health Commissioner Stanley H. Osborn in bulletins to physicians around the state.

With the finding of a torso of a man off Stapleton, S. I., Sunday, police were confronted with the question whether it and parts of a body found in a pillow case in a Hoboken ferry slip Saturday were evidences of the same murder.

El Universal Grafico, Mexico City, says that the American ambassador, Dwight W. Morrow, may undertake as his first important work in Mexico the negotiation of a treaty of amity and commerce between Mexico and the United States.

Laurel may be the state flower of Connecticut but that does not prevent it from giving sheep and cattle "awful stomach aches," according to a report made to the commissioner of domestic animals by the state highway commissioner.

A certificate of incorporation for the Globe Life Insurance company, with a capital and surplus of two million dollars, said to be the largest capitalization of any legal reserve company ever organized, was filed with the state department in Dover, Del.

The federal reserve board yesterday began a series of conferences with governors and agents of the twelve federal reserve districts to discuss general credit conditions and the revision of federal reserve regulations to conform with the McFadden bill.

"Capital punishment is a colossal failure," Lewis E. Lawes, warden of Sing Sing prison, told a mass meeting in Buffalo, N. Y. "There is too much disparity and inequality about it, permitting the wealthy to escape and sending the poor man to the electric chair."

Police are making efforts to locate fifty sticks of dynamite and about 100 percussion caps, stolen some time between Saturday night and yesterday morning from a construction shack near the New Haven road bridge over the Pequonock river a short distance north of the Bridgeport railroad station.

Colorado to Subdue the I. W. W. Leaders

Byron Kitto, Publicity Agent, Was Arrested While Leading a Demonstration at M[illegible]

[illegible]ER, Colo., Oct. 31—(AP)—Colo[illegible] coal strike neared its zero hour [illegible]ghtw ith the I. W. W. leaders of [illegible]e walkout apparently divided on the policy of continuing picketing at the mines in defiance of warning from the state and the threat of military rule.

Half of the 30 hours grace granted by Governor W. H. Adams to the strikers to guarantee to him that picketing would be discontinued had passed tonight and the appearance of national guardsmen into the situation appeared imminent.

Conflicting views on the picketing question were expressed by Byron Kitto, publicity agent for the I. W. W. and Roger Francezon, leader of the I. W. W. organization in the United States. Kitto, who was arrested today for picketing, declared that pickets would be maintained at any cost.

Francezon's views were upheld by a group of strikers, meeting at Walsenburg, who voted to comply with the governor's request by a vote of 64 to 1.

Kitto's arrest occurred while he was leading a demonstration at the Tobacco mine of the Colorado Fuel & Iron company at Tobasco. He had previously voiced the view that the "constitutional rights of free speech" could not be set aside and that attempts to prevail upon miners to quit work would continue "regardless of the picketing laws of Colorado."

Another familiar figure in the strike, Amelia Sablich, the "Little Amazon," was behind the bars tonight. Always garbed in red, the 19-year-old girl has been a conspicuous figure in leading picketing strikers. She was slightly injured last week when she was knocked down by an unruly horse of the mine guard. The girl was held on a warrant charging picketing.

Another settlement proposal went awry when not a single mine operator appeared at a meeting in the statehouse here which had been planned by the miners with the consent of the governor.

Governor Adams' ultimatum, declaring that "patience has ceased to be a virtue," was issued last night by Adjutant General Paul Newlon. It declared all picketing activities were regarded as in violation of the law, and warned that they must cease immediately.

The thirty hours grace, granted by the governor to permit the I. W. W. to reach a decision, expires at 6 a. m., tomorrow.

TWO NEGROES HELD IN CONNECTION WITH MURDER

YORK, Pa., Oct. 31—(AP)—Two Negroes were under arrest tonight in connection with the slaying of J. C. Walsh, an employe of the American Chain company, whose body was found last night propped against the side of a garage in the foreign quarter. A cerebral hemorrhage which resulted from a blow on the head was the cause of death.

Walsh was believed by police to have been attacked as he left a dance hall in the foreign section. He was reported to have had a large sum of money when he left the hall, but only $1 was found in his pockets. This version was supported by Mrs. Marion Goines, Negress, who told Coroner L. U. Zech she had seen Walsh attacked by three Negroes who hit him with a brick and threw his body against the garage.

James Williams, one of the men under arrest, admitted striking Walsh on the jaw, but said he did so in defense of two girls who called for help when Walsh attacked them. With John Wilson, Williams was formally charged with murder.

The victim had been here about four months. He was said to have been a resident of Chicago where his wife is living. Friends asserted Walsh served in the navy and was an athlete.

$225,000 FIRE IN BUSINESS SECTION OF GOWANDA, N. Y.

GOWANDA, N. Y., Oct. 31—(AP)—Fire which swept the business section of Gowanda tonight destroyed the Crawford hotel, burned through a block of stores doing damage estimated at $225,000 and threatened the Town hall and village jail. Calls for assistance were sent out to Little Valley, Silver Creek, North Collins and the Gowanda State hospital.

The fire started in the kitchen of the Crawford house facing the Town square and spread rapidly to adjoining buildings to the south and west.

OBITUARY.

Mrs. Matilda C. Clark.

HARTFORD, Oct. 31—(AP)—Mrs. Matilda C. (Root) Clark, widow of Charles Hopkins Clark, many years editor of the Hartford Courant, died this morning at 7.30 at her home, No. 160 Garden street. She had been an invalid four years. Death was caused by infirmities of old age.

Mrs. Clark was born in this city, January 27, 1848, a daughter of Elisha K. Root and Matilda (Colt) Root. Her parents built the house at 160 Garden street in 1853 and she had since lived there. Her marriage to Mr. Clark was in 1899.

Mr. Clark died Sept. 5, 1926.

Lowell, Mass., is to Lose Textile Plant

Appleton Company to Move Machinery to Anderson, S. C.—Mass. Cotton Mills Cut Wages.

BOSTON, Oct. 31—(AP)—A wage cut in one Lowell textile plant and decision to close another and remove part of its machinery to the south were announced today. The Massachusetts Cotton Mills put into effect a 10 per cent. wage reduction affecting 1,400 employes, including the office staff.

Stockholders of the Appleton company meeting in Boston authorized the directors to expend $780,000 to move a part of the mill machinery from Lowell to Anderson, S. C., and to erect new buildings at Anderson.

The Pepperell Manufacturing company, operating the Massachusetts Cotton mills gave as a reason for the wage reduction the necessity of cutting operating expenses if the plant is to be maintained in Lowell. In a further effort to obtain lower taxes officials of the company will confer on Wednesday with city officials and representatives of the Lowell chamber of commerce. The Pepperell company also operates mills at Biddeford, Me.

President Charles Walcott of the Appleton company said that some of the 75,000 spindles and 1,500 looms which will remain in the Lowell plant after the removal of between 30,000 and 35,000 spindles and 900 looms to Anderson would be sold in order to escape taxes. He saw no immediate prospect of operating the Lowell plant again. He cited unsuccessful attempts to induce the Lowell assessors to reduce taxes.

Under the votes of the stockholders the Appleton Manufacturing company of Anderson will be dissolved and merged with the Appleton company, which owns its entire capital stock.

Russell H. Leonard, treasurer of the Pepperell Manufacturing company could not be reached for a statement today but at his office it was said that the Lowell plant of the concern was the only one of its five plants which did not make any money last year and that the wage cut was decided upon as the only possible means of eliminating the deficit. It was intimated that cooperation of the employes in accepting the cut would be called to the attention of city officials in an effort to persuade them to reduce the assessment on the Massachusetts mills.

None of the other plants of the company will be affected by the wage reduction, which, it was explained, is purely the results of the situation in Lowell. The company operates mills at Biddeford and Lewiston, Me., and has two plants in the south.

MILLS HAD PROTESTED EXCESSIVE TAXATION

LOWELL, Mass., Oct. 31—(AP)—The Appleton company, which voted today to remove part of its machinery from this city to Anderson, S. C., and to erect new buildings there, has been threatening for some time to close its Lowell plant, chiefly because of alleged excessive local tax assessments.

The company paid taxes totalling $109,455.48 in 1926, but this year the local assessors reduced the levy against the company to $92,788.50, a decrease of $16,666.98.

The Appleton company has manufactured cotton goods in Lowell for almost a century. It was incorporated in 1828. In recent years it has been operating with a greatly reduced personnel.

PROCEEDINGS IN FALL-SINCLAIR CONSPIRACY TRIAL

WASHINGTON, Oct. 31—(AP)—Defense counsel in the Fall-Sinclair conspiracy trial fought strenuously today to block the government in the presentation of testimony showing the wide ramifications of oil deals involving the Continental Trading Company, Ltd., of Canada, and the Sinclair companies in which the Standard Oil company of Indiana holds a half interest.

They were successful in keeping from the jury what companies were named in the "skeleton" draft of the final contract under which the Continental concern agreed to purchase thirty-odd million barrels of oil from the late A. E. Humphreys' companies, and also figures showing that H. L. Phillips, president of the Sinclair Crude Oil Purchasing company, had ben in error in his testimony as to the amount of oil delivered under that contract.

Despite these setbacks, special oil counsel presented evidence designed to show that Harry F. Sinclair and Robert W. Stewart, chairman of the board of the Indiana Standard, guaranteed the Continental contract "for the directors" of the Sinclair purchasing company, which is owned jointly by the Standard and the Sinclair consolidated companies.

PLAN ORIENTAL FUNERAL FOR CONDEMNED CHINESE

HARTFORD, Oct. 31—(AP)—The On Leong tong is preparing for the worst. In anticipation that two of its members will be executed for a tong war murder if the pleas on behalf of Chin Lung and Soo Hoo Wing, are denied by the board of pardons next Monday at the state prison, the tong plans to claim the bodies from the state and give them a funeral in the high Oriental style.

ROOSEVELT SEES AL SMITH TAMMANY-CONTAMINATED

The Colonel Repeats Charges and Amplifies Statement Made at the Recent Republican Convention at Rochester, N. Y.—Does Not Question Smith's Integrity, But Does Question His Affiliation With Tammany.

NEW YORK, Oct. 31—(AP)—Governor Alfred E. Smith was characterized as "bell wether of the Tammany flock" by Theodore Roosevelt tonight in an address amplifying the keynote speech at the recent republican state convention in Rochester.

At the end of his address Colonel Roosevelt summarized his charges against the governor as follows:

"For 11 years in the assembly at Albany he represented Charles F. Murphy (late Tammany chief) and sponsored the Tammany legislation.

"As a reward for this work at Albany he was made sheriff of New York county in 1918.

"For seven years he supported Mayor Hylan.

"For many years he was party to the delay in putting in voting machines in ew York city.

"He refused to institute and push a proper non-partisan inquiry into the milk scandal.

"He pretends to believe in a non-partisan judiciary but refused to interfere in behalf of upright republican municipal court judges, endorsed by the bar associations, who are running this year in New York.

"He has investigated every suspicion of improper actions on the part of republicans, but he has not investigated either the counties of the greater city or Albany, which all know were subject to investigation, and where he could have found matters of all sort in need of correction.

"There is one conclusion and one only that fair minded citizens of this state or nation can draw—Governor Smith is a Tammany man, and there is no such thing as a new Tammany.

"I said at Rochester that 'a man must be judged by the company he keeps, and though we do not question the personal integrity of Governor Smith, he is sponsored and backed by Tammany hall.' There are no two ways about it. Governor Smith was bred in the Tammany fold and is the bell wether of their flock."

Colonel Roosevelt said that since his Rochester speech there had been no attempt to meet any of the issues he raised against Governor Smith and Tammany.

"The opposition," he said, "has been forced to turn for refuge to abuse and misrepresentation. In the hopes that the people, who are the referees, may be deceived, they are shouting 'foul'—though they know that every blow struck was fair. Unable to deny the truth of my statements they have been engaging in their time-honored tactics of putting words into my mouth which I never uttered, and fighting me on them—not on the questions at issue."

He complained that the governor had ordered investigations when there had been charges of corruption in Republican counties, but had failed to investigate similar charges against democratic counties.

Colonel Roosevelt's address opened his active campaigning in preparation for the fall legislative elections. Besides the race for places in the state assembly, both parties are hotly contesting one of the nine amendments to be voted upon. The sixth amendment upon which attention is focussed, provides that the governor's term of office be extended from two to four years, thus putting the gubernatorial race in the same year as the presidential election.

NEXT THURSDAY AL. SMITH WILL REPLY TO ROOSEVELT

NTW YORK, Oct. 31—(AP)—Governor Alfred E. Smith tonight announced that he would answer the attack of Col. Theodore Roosevelt upon the governor's political record and administration next Thursday when he is scheduled to speak at Tammany hall.

Col. Roosevelt let go a broadside at Gov. Smith tonight in a campaign speech in which he characterized the governor as the "bell wether of the Tammany flock", and attacked his political record.

"I shall reply in my speech at Tammany hall next Thursday night," Gov. Smith said. "That reply, I believe, will be convincing."

SEARCHING FOR BODIES OF IRISH FISHERMEN

LONDON, Oct. 31—(AP)—A moving story of the perils of those seeking their livelihood on the deep, a story whose pathos is heightened by the attendant circumstances of Irish superstition, was told today in connection with the disaster which overtook with terrible suddenness the Irish fishermen of the west in last Friday's gale.

The storm was of unusual violence and it swept the British Isles, and took all hold, by land and sea, some sixty or seventy lives. The figures are not yet available, as reports of widespread catastrophes are arriving piecemeal, and it may be days before all is known.

No fewer than 17 ships are posted at Lloyds as casualties and it is feared that the tale of these shipping losses is still incomplete.

But all the suffering endured in England pales before the horror of the disaster which befell the west coast Irish fishermen, whose priests were today pronouncing "conditional absolution," for those who would never return to their sorrowing families. Airplanes were engaged in the mournful task of searching the coasts of Galway and Mayo for the bodies of those who fell victims to the angry seas.

About 45 of these ill-fated fishermen, who had started out on a fine night and were having good catches, were suddenly overtaken by the gale, driven on the rocks and dashed to death in sight of their homes and their wailing wives and children watching from the shore.

MARINES IN ANOTHER SKIRMISH IN NICARAGUA

MANAGUA, Nicaragua, Oct. 31—(AP)—United States marines have been in another engagement with Nicaraguan guerrillas, probably followers of the rebel General Sandino. There were no casualties among the marines or national guardsmen, but five of the bandits were killed and several founded.

Lieutenant Clarence J. Shappel, Jr., U. S. Marine corps, commanding the joint combat patrol of marines and national guard, reported today that his contingent was attacked on October 27 by bandits at El Chipote, where the marine aviators, Lieutenant E. A. Thomas and Sergeant Frank Dowdell, crashed on October 8. The attacking forces numbered 175.

The fighting lasted three hours, Lieutenant Chappel and his men inflicting severe punishment on the bandits. The combat patrol was supported by airplanes, and later was joined by cavalry under Lieutenant Moses J. Gould.

NEGLEY NOW REIGNS AS MAYOR OF INDIANAPOLIS

INDIANAPOLIS, Ind., Oct. 31.—(AP)—Claude E. Negley regined alone as mayor of Indianapolis tonight. His most active contender for the place—Ira M. Holmes, an attorney—withdrew following an adverse court ruling today on his motion to dissolve an order restraining him from interfering with Negley.

Superior Judge Joseph M. Milner in his ruling declared Holmes "is not now and never has been entitled to the office of mayor." A short time later, Holmes delivered his keys to the mayor's chambers to Negley.

DENIED THAT HER SON HAD STOLEN SECURITIES

WESTMORELAND, Kansas, Oct. 31—(AP)—Sheriff Wesley Taylor of Pottawatomie county declared today that the mother of Ortho Hamilton, 19, held by Chicago police when found with $50,000 in stocks and bonds in his possession, denied that her son had stolen any securities from her.

Mrs. Hamilton, who recently returned to her home here from California, the sheriff said, asserted that the only papers her son might have belonging to her were an abstract and an old deed to some Missouri property.

RAILROAD TRAINMEN TO REQUEST WAGE INCREASE

CLEVELAND, O., Oct. 31—(AP)—The Brotherhood of Railroad Trainmen will file tomorrow with every railroad west of the Mississippi river a request for a wage increase of one dollar a day, about 19 per cent, W. G. Lee, president of the trainmen announced today.

The present agreement with western railroads expires March 1, 1928. Mr. Lee in making the announcement pointed out that filing of the request is laying groundwork for wage negotiations, which it is hoped, will be completed before the present agreement expires.

Last year trainmen east and south of the Mississippi negotiated a seven and one half per cent increase. Request of trainmen west of the Mississippi for a similar increase was turned down by the roads and went to arbitration, the board refusing to grant the increase. Since then yardmen have been granted a seven and one-half per cent raise.

The railroads have 30 days to answer after filing of the request.

PROVIDENCE WOMAN SHOT BY HER BROTHER-IN-LAW

PROVIDENCE, Oct. 31.—(AP)—Assunta Rossi, 25, mother of three children who, with her mother and sister, was shot here this morning by her brother-in-law, Mariano Rossi, 28, died shortly before six o'clock tonight from bullet wounds in the neck and body. Rossi, who shot himself shortly before he was captured by the police, is in a critical condition at the Rhode Island hospital. Mrs. Luci Antuano, 60, mother of the Rossi woman, is at the hospital with a bullet in her chest, and Mrs. Angelina Luglio, Mrs. Rossi, sister, was slightly injured when a bullet struck her in the side. A steel rib in her corset saved her from a more serious wound.

NEW HAVEN MAN WAS AWARDED CARNEGIE MEDAL

NEW HAVEN, Oct. 31—(AP)—The futile but heroic attempt of George W. Janes, 223 Meadow street this city, to save Stanley H. Young from drowning at Port Orange, Fla., on February 17, 1924, was recognized by the Carnegie Hero fund commission at its fall meeting in Pittsburgh today when it was voted to award a bronze medal and a death benefit of $75 a month to Janes' widow.

Forty-five other heroic acts in which one heroine and 17 heroes lost their lives, were recognized by the commission with the voting of medals and benfits to survivors of the deceased.

BODY OF WOMAN WAS IDENTIFIED BY HER SON

WASHINGTON, Oct. 31—(AP)—The body of a woman found floating in the Potomac river yesterday near Matthias Point, Va., was identified today by her son as that of Mrs. Laura M. Purvis 48 years old, of Washington and Galveston, Texas, who is believed to have jumped from a Norfolk and Washington steamer Saturday night.

Friends of Mrs. Beatrice Goe, who disappeared from the same boat two weeks ago, made no effort to view the body as the description received here did not tally with that of the 38 year old Washington widow.

WASHINGTON TEACHERS SUE FOR BACK SALARY

WASHINGTON, Oct. 31—(AP)—Four hundred and fourteen Washington public school teachers today filed suit against the District of Columbia for balances of salary claimed for service during the past three years and since a new teachers' salary bill was enacted by congress. The amounts range from $300 to $900 plus interest. The teachers alleged the salaries they were paid were not those allotted them under the law.

EXPLOSION OF GASOLINE TANKS IN NEW ROCHELLE CAUSED $200,000 FIRE

NEW ROCHELLE, N. Y., Oct. 31—(AP)—A fire which police said they believed the outcome of a Halloween prank destroyed three tanks containing a total of 150,000 gallons of gasoline, and several buildings at the storage yard of the Pure Oil company here tonight. An unofficial estimate placed the damage at more than $200,000.

A series of explosions which shook the neighborhood marked the progress of the fire as it spread from one tank to another.

The flames, which lighted up miles of Westchester county like huge torches, shooting 150 feet into the air, for a time threatened adjacent property, including a six-story apartment house and several fine residences.

Thousands attracted by the glare in the sky came from all parts of the surrounding country to watch the flames. Their motor cars seriously hampered fire fighting equipment called from surrounding towns and villages on its way to the fire.

The combined efforts of firemen of half a dozen communities were required in a four hour fight before the flames had been subdued.

Police were assisted in their task of keeping the crowd at a safe distance in the intense heat thrown off by the burning oil which broke windows in nearby buildings.

Two tanks of the Standard Oil company, whose storage yard adjoins the Pure Oil company yard, were drained into Long Island sound to prevent further explosions

WILLIMANTIC

Office 824 Main Street. Telephone 1131-2.

REV. J. F. COBB DELIVERS SERMON ON PROHIBITION

(Special to The Bulletin)

WILLIMANTIC, Oct. 31—In a forceful sermon on enforcement of the prohibition law, Rev. Joseph F. Cobb of South Windham, acting as supply pastor for the Windham Center and South Windham, Congregational churches bitterly decried the evil influence of the now extinct saloon. Dealing in liquors, even when that business was legal, is not compatible with church membership, according to Rev. Mr. Cobb, who continued to say that the restoration of light wines and beers would be an unsatisfactory proposition because of the human tendency for drinks that are stronger. To the mental revolution at having "personal liberty" interfered with through prohibition, Mr. Cobb pointed out the generous supply of other laws which govern us in our daily routine and serve to quell many desires and yet are accepted as good laws by law-abiding citizens. He concluded, "The youth of today are facing tremendous temptations that their grandmothers did not have to meet and instead of criticism and preaching against them, they need our sympathy, and the example of blameless lives on the part of older people. The older people, by precept and especially by example, and the younger people by the avoidance of temptation when possible and by standing firmly against it when meeting it, can together help to build a higher and better citizenship. Let us all strive together for more Christ-like lives and for a greater loyalty to Him and to our country."

HERBERT GILL IS FREED ON THEFT CHARGE

(Special to The Bulletin.)

WILLIMANTIC, Oct. 31—Of the five cases scheduled for the police court session this morning, four were disposed of and one of breach of the peace was continued until Tuesday.

Herbert Gill of 406 Valley street was charged with the theft of an automobile watch from the store of Morris Spector on Main street, Saturday. Gill pleaded not guilty and his statement that he had worked all day Saturday and had not visited the store was substantiated by his employer, Harvey Ricard. John Peterson who was in charge of the store Saturday showed some doubt as to the day when Gill was in the place upon examination by Prosecutor Harry S. Gaucher. In view of unsatisfactory evidence Judge Foss discharged Gill. Three cases of intoxication were disposed of.

DOG TREES AND KILLS GREY FOX NEAR THE RIDGES

(Special to The Bulletin)

WILLIMANTIC, Oct. 31—A tree-climbing grey fox was killed on the road leading from The Ridges toward Mansfield City Sunday night by a dog owned by Clarence Mott, 15, and Sterling Mott, 14, of Pleasant Valley, who with Lawrence Wadsworth 14, and Lemuel Wadsworth, 12, of The Ridges, were taking a walk. The dog owned by the Mott boys chased an animal up a tree and when it came down to seek safety in another tree it was recognized as a grey fox. The fox came down a second time and was caught and killed by the dog. The Mott boys carried the carcass home.

Miss Delvina Sylvester, daughter of Mrs. Rose Sylvester of 50 Meadow street and John Perry, son of Mrs. Elinor Perry of West Warwick, R. I., were united in marriage at St. Mary's church at eight o'clock this morning. Rev. Hermisdas C. Belec performed the ceremony and was celebrant of the nuptial mass. Frank Berard was best man and Miss Lillian Sylvester, sister of the bride, was maid of honor. The bride was attired in a pretty gown of white flat crepe and she carried a shower bouquet of bridal roses. She wore an attractive crown. Her maid of honor was attired in pink satin charmeuse with a black picture hat and her bouquet was of pink roses.

The reception was held at the home of the bride's mother with guests coming from Hartford, Rhode Island and this city. A buffet luncheon was served. Mr. and Mrs. Perry left later on an unannounced honeymoon. After November 13 they will make their home in West Warwick where Mr. Perry is employed. The bride's traveling suit was of blue serge and she wore a black satin hat.

A novel bazaar that will feature a group of smart shops in duplicate of some of the famous Fifth avenue establishments, is being planned by the Ladies' society of the First Congregational church. The many lines of dress goods and candies that affiliated with the famous New York firms will be on display. It is planned to serve an elaborate cafeteria supper the two afternoons of the bazaar. Mrs. Arthur C. Everett is chairman of the general committee.

Funeral services for Mrs. Marie Harbec were held from the late home, 174 Pleasant street this morning with a solemn high mass of requiem in St. Mary's church at nine o'clock. Rev. J. J. Papillon officiated as celebrant, Rev. H. C. Belec was deacon and Rev. Edward A. Mathieu was sub-deacon. With Mrs. J. F. Gaudreau at the organ the choir rendered special singing. There was a large attendance and a display of numerous floral tributes. Conseil Ste. Cecile was represented by a delegation. The bearers were Amede Arbour, Patrick Balle, Joseph Roux, Jr., Levi Goss, Pierre Dion and Thomas Moran. Burial was in St. Joseph's cemetery where a committal prayer was read by Rev. Father Papillon with responses by Rev. Fathers Belec and Mathieu.

Guests attending the Sandler-Hochberg nuptials and reception Sunday evening included the following from out of town: Henry Marcus, Mr. and Mrs. Philips and sons, Benjamin and Abraham Philips, Mrs. Rose Wolinsky, Joseph Sandler, Alec Sandler, Wilfred Barnet, Philip Dean of New London; Mr. and Mrs. Max Yelzonsky and family, Mr. and Mrs. Harry Marcus, Mr. and Mrs. Schwartz of Norwich; Mr. and Mrs. Daniel Pistfain of New York city, Mrs. Sadie Kushner, Miss Hannah G. Hochberg, Albert Seigel, Mr. and Mrs. L. George and Mrs. L. Sandler of Hartford.

Daniel Steebner of Village Hill sustained a deep cut in his right foot this noon while engaged in chopping wood in a lot on his farm. He will be incapacitated for several weeks. The axe deflected from a small branch and the blade sank deeply into the man's right foot, over the instep, and cutting into the bone. Steebner was taken to Dr. C. A. Jenkins here and several stitches were required to close the wound.

Mrs. Charles L. Crane and Charles L. Fishthorn who were injured when a car driven by Mr. Crane was wrecked near Westfield, Mass., last Friday, are still confined in a Westfield hospital.

Mrs. Emmeline Gane, widow of the late Rev. William Gane celebrated her 70th birthday at her home on Turner street today. The occasion was observed quietly, a number of her friends calling to congratulate her and well wishes being received through the mails. Despite an injury sustained to her right hip in a fall in May, 1924, after which she was confined to her bed for eight months, Mrs. Gane is now enjoying good health and is remarkably active.

BOY FRACTURES SKULL IN FALL FROM BEAM

(Special to The Bulletin)

WILLIMANTIC, Oct. 31—Thomas Gideon, 7 year old son of Mr. and Mrs. Thomas Welles of South Coventry is a patient at St. Joseph's hospital suffering from a fractured skull sustained about 5:30 o'clock this afternoon, when he fell from a beam in the barn at the Welles' home, while trying an acrobatic stunt. The boy was taken to a physician's office, where an X-ray was taken and was removed to the hospital about 8 o'clock.

James E. Moriarty of Hartford and Miss Mabel G. Neff, daughter of Mr. and Mrs. Hatall Neff of Adelbert street, were united in marriage at the Methodist parsonage Saturday afternoon by the pastor, Rev. Harold H. Critchlow. They were attended by the bride's sister, Mrs. Wells and Mr. Wells.

Mayor John C. Tracy and several members of the common council witnessed a demonstration of the operation of a rotary snow leader given on Main street this noon. The demonstration drew a good sized crowd.

The two parochial schools of the town will be closed Tuesday and special services will be conducted at St. Mary's and St. Joseph's churches in observance of All Saints' day. Evening services will be held. There will also be special services Wednesday in celebration of All Souls' day.

Louis H. Arnold and his committee completed preparations today for the joint meeting of the Rotary and Exchange clubs at the Nathan Hale hotel Tuesday evening. The speakers will be Rev. Garfield Morgan of Lynn, Mass., and Rotarian Valentine L. Murphy. Special music will be rendered.

Miss Ferguson and her class of first grade pupils of the Windham street school went on a shopping tour this forenoon to purchase dainties and Halloween decorations for a party which was held in the afternoon at the class room in the town building.

There was a big rush on today by property owners to file their taxable list with the board of assessors before the first of November.

Miss Agnes MacIntosh of this city and Hartford and Miss Gertrude Dubois of this city were discharged from St. Joseph's hospital today following minor operations.

Mrs. Mary Morse and family are removing from North Ashford to a tenement on Ash street here. The Morse farm and furnishings were sold at auction.

Miss Edith Ticknor and Mrs. Richard Porter are entertaining Mrs. Sheridan F. Ticknor of Boston, Mass., who has been guest of her sisters-in-law, Mrs. John C. Barstow and Mrs. Charles H. Woodward.

Mrs. Patricia Hanks has as guests her brother and sister, James E. Butler of Glenville and Miss Frances Butler of Boston, Mass.

George H. Gurley, assistant treasurer of the Willimantic Trust company is convalescing in a Hartford hospital following an operation.

Max Talsonsky of Norwich made a successful plea for contributions and support for the Willimantic Hebrew school at the reception of the Sandler-Hochberg nuptials Sunday evening.

Harry and Merrill Jones, sons of Merrill H. Jones are taking a commercial course at the Morse Business college in Hartford.

Mr. and Mrs. John Reilly and Attorney William A. King of this city and Mr. and Mrs. Otto Hanks of Mansfield have returned from a motor trip over the Storm King highway.

County Detective William E. Jackson and Prosecuting Attorney Harry S. Gaucher were in Putnam on business today.

Mrs. J. C. Randall's guests, the Misses Josephine and Bertha Avery have returned to their home in Rocky Ford, Colo.

Heliodore Trudeau is now able to be out of doors following a severe attack of influenza.

Mrs. T. Frank Howie is spending several days with her daughter, Mrs. Philip Dean and family in Glastonbury.

A bell alarm was sounded from box 43 this noon for a chimney and roof fire at the two and one half story residence at 174 Pleasant street owned by Peter Yonclas and occupied by him and Stanislas Harbec. Sparks from the chimney had set the shingles afire. The blaze was extinguished with chemicals with small damage. A hose connection was made but use of water was found unnecessary.

Daniel P. McCarthy is displaying a rose in bloom and several buds picked from a rose bush near his cottage at Lake Wangumbaug, South Coventry.

STONINGTON

Miss Alvida Lewis, Miss Margaret Anderson and Miss Dorothy Bergel of the Willimantic Normal school spent the week end at their homes in the borough.

James LaGrua of New Haven is the guest of relatives here.

Miss Virginia Joseph of Connecticut college is spending a few days at her home here.

In St. Mary's church the masses today (Tuesday) All Saints' day, a holy day, will be at 5.45 and 7.45, with service in the evening. Wednesday All Souls' day the masses will be at 5.45, 6.45 and 7.45, the last mass being a high mass.

A seventh day requiem mass for the repose of the soul of Miss Margaret McCourt, has been requested by the Daughters of Isabella of which organization Miss McCourt was a member.

Francis Williams, Arthur Raynor and Joseph Sousa spent Sunday in New Haven.

Mrs. Emma Bromley, district deputy of Westerly will hold a meeting in Stonington this week to organize a camp of Royal Neighbors.

Rev. W. F. Williams has returned from New Haven where he attended Saturday the 30th anniversary of the consecration of Rt. Rev. Chauncey B. Brewster, D. D., as Episcopal bishop of Connecticut diocese.

Miss Lena Rosen is spending a few days in New York.

At the October meeting of Calvary church, Friday evening, Mrs. Catherine Hahn and Mrs. T. W. Cutler were chosen delegates and Mrs. Edward A. Monjo alternate, to the annual meeting in Bridgeport, Nov. 3rd. Mrs. W. F. Williams will attend as a member of the executive committee of the state.

In the Stonington town court Saturday morning, Mrs. Hilda A. Rindell of Hopkinton, R. I., was charged with reckless driving. The case grew out of an accident on the road near Court York on the Pequot trail, Oct. 22. Mrs. Rindell pleaded not guilty. The state presented Mr. Kimball, Mrs. Wright and Grover C. White of Stonington as witnesses. Mrs. Rindell's testimony was taken through an interpreter. Judge William A. Wilcox found the accused guilty and fined her $25 and costs of $15.55 which she paid.

Mr. and Mrs. John E. Gallup of Moosup closed their summer home on Wamphassuc Point Friday.

Mr. and Mrs. Albert Stickney of New York spent the week end at their summer home here.

Duncan Robinson of New York spent the week end at Stonington Manor Inn.

Misses Edith and Marietta Durgin have returned from a visit with relatives in Hartford.

L. Nelson Churchill and family are guests of relatives in Northampton, Mass.

Mr. and Mrs. James Harvey leave today (Tuesday) for a vacation of a month which they will spend with relatives in Delaware, Maryland and Virginia.

Miss Frances Findlay entertained a party of 18 at her home on Montauk avenue, Saturday. The second troop of Girl Scouts and the commanders and the Misses Hammond of Westerly were guests. The decoration carried out the Halloween idea and the guests won in Halloween costumes. Games were played and refreshments were served.

Following is a list of property transfers in the town of Stonington for the week ending Oct. 29th, Rose Turrisi to Edwin H. Vars house and lot at 37 Mechanic street, Pawcatuck. Edward P. Masse Land association to Antonio and Julia Fellcetti, lots 8 and 10, Hill Manor, Pawcatuck; Abbie J. Clyde to Frank B. Clyde, land and buildings near Old Mystic, Christiana and E. Martha Donatch to Antoni and Amelia Fedrych, house and lots, Mistuxet avenue, Mystic, Earnest A. Bliven, estate to Mary A. Foote, garage and land, corner of Greenmanville avenue and Mistuxet avenue, Mystic.

Saturday on Owen's field, the Windham high school defeated Stonington high football team 19 to 6. In the triangular track meet before the game the Stonington Harriers were victorious over Suffield academy and Bulkeley High runners. Out of a field of 29 runners, Simonie of Stonington, completed the two and a half mile course in 12.56 well in front of Underhill, the first Suffield man. Scores: Stonington 35, Suffield 36, Bulkeley 55.

PLAINFIELD

About 250 school children of Plainfield were entertained at a Halloween party in the Community house by the community association one evening during the week. They were in costume. After the grand march, prizes consisting of memberships in the club were given to the following: Olive Heneault, Beatrice Mathieu, Irene Mathieu, Lillian Jodoin. Boys—George Supreneault, Alphonse Ballard, Orione Metevier. A play was given by the following boys: John Kay, Gurdon Holmes, Joe Jackson, Billie Pye, Joe Bradley, Alfred McNerney, Walter L. Clair. Games were played. Hot dogs, soda, candy, apples and peanuts were rea. Sullivan, Miss Marion Lee, Miss given to all. The judges were Miss Te-Celia Israel and Mr. Currier.

The Woman's Guild met Friday afternoon with Mrs. Winifred Gardner, Miss Ruth Hall presided. The opening song was I Need Thee Every Hour and preceded prayer by Rev. William C. Prentiss. Scripture reading by Miss Hall. The program was on home missions, in charge of Mrs. Percy Wilcox; reading, Christian Education, by Mrs. Percy Wilcox; Training School for Girls, Mrs. Fred Lyon; reading, Little Pedro, Mrs. Everett Dawley; A Storm in the Tropics, Mrs. John C. Kingsley; reading, Mrs. George Babcock. The Hon. T. R. Yangco on the Bible. Refreshments were served.

Mrs. Rudolph Swanson of Auburn, R. I., entertained the M. M. Club at the home of her parents, Mr. and Mrs. John Taylor. Three tables of whist were played, the prizes going to Mrs. Wallace Payne and Mrs. Carl Mathewson and the consolation award to Mrs. Henry Betterman. Refreshments were served.

The O. J. S. gave a Halloween party Monday evening with an excellent program.

The calendar of the First Congregational church was given Sunday by Mrs. Katherine Prayor, in memory of her husband, William K. Pryor.

The decorative were furnished by the Camp Fire Girls and Miss Louise Jerome. The sermon was the "Challenge of the Modern World."

The Christian Endeavor service in the evening was led by Miss Mary Baldwin. Subject, "What Does Protestantism Stand For?"

Wednesday, Nov. 2, the conference of the six churches will be held at the First Congregational church. Plainfield at the morning session the sermon will be by Rev. George W. Clark, a duet will be sung by Mrs. Evie Stone and James Royle. Dinner will be served by the Ladies' Aid in charge of Mrs. Thomas Cooper, Mrs. Carl Mathewson and Mrs. Fred Greenwood. At the afternoon session the address will be by Rev. James F. English.

Wednesday evening an adjourned meeting of the cabinet is to be held at the Congregational parsonage to make final plans for an entertainment to be given in December.

Mrs. Mary Phillips is ill.

Mrs. J. M. Sullivan is spending a few days in New York, with her sons.

Mrs. Augusta Nolan is spending a few week vacation in New Hampshire.

Among students home for the week end were Marden Prentiss, Dorothy Pike and Louise Jerome.

WINDHAM CO. ASSIGNMENTS IN THE SUPERIOR COURT

Superior court for Windham county, Judge L. P. Waldo Marvin, assignment of cases at Willimantic, Tuesday, November 8, 10 a. m. Joseph B. Benoit vs. Octavie Langevin. Catherine Macfarlane vs. A. W. Bryne and son. Burton D. Bosworth vs. Rolla Kelton, admr. Arthur Bergren vs. Walter Howlett and Madeline Howlett.

Wednesday, November 9, 10 a. m. Salvatore Foti vs. First Society of Spiritualists. Clarence Laramee et al vs. Walter Andrychowski. Windham Lumber company vs. George Rood, D. A.

Thursday, November 10, 10 o'clock A. M. Solomon Chuss vs. Lena Kozin, P. A. Solomon Chuss vs. Fred Kozin, D. A. Laura H. Wyman vs. Samuel Hall. Community Hotel Corp. vs. John T. Ashton.

Tuesday, November 15, 10 a.m. Mildred C. Rathburn vs. William J. Rathburn. Ernest Paquin vs. Joseph Paquin.

Assignment of criminal cases to court. Wednesday, November 16, at Willimantic, 10 a. m. State vs. Fred Ward Rosebrooks. To jury, Tuesday, November 22 at Willimantic, 10 a. m. State vs. John Sadlon.

Clerk Edgar M. Warner has issued the following notice to the bar. The next short calendar will be held in Willimantic on Tuesday, November 8, at 10 a. m.

All notices for said calendar should be in the hands of the clerk by 11 o'clock Friday, November 4.

ABINGTON

Mr. and Mrs. Frank Chism are staying with Mrs. Mary Peal.

All schools in the town were closed Friday to permit the teachers to attend the conventions held in Bridgeport, Hartford and Norwich.

James Elliott, who is attending Storrs college, spent the week end at his home.

Funeral services were held for Seymour Peal at his home Tuesday afternoon. Mr. Peal was born in Brooklyn, N. Y., Aug. 12, 1868 and was the son of John A. and Hannah Whittlesey Peal. His parents moved here when he was a child and with the exception of a few years in Waterbury his entire life was spent on the farm where he died. He was ill for nearly a year and much of the time was a great sufferer. He married Mary Chandler, Pomfret, who survives him. He also leaves two brothers. Mr. Peal was kindly, quiet, home-loving, and was respected by all who knew him for his cleanliness of life and his integrity. He was a member of Wolf Den grange, the Eastern Star and Putnam lodge of Masons. He joined Abington Congregational church when a youth and was a constant attendant. Funeral services at the home were conducted by the pastor, Rev. G. B. Hawkes assisted by a former pastor, Rev. Ivo Wain. The committal services were in charge of the Masonic order.

Andrew Amidon was in Boston on a business trip the first of the week.

Charles Warner and Allen Colburn are in Pennsylvania.

When to Suspect Acid Scalp

It isn't age that dulls the hair. Nor frequent washing or curling. If your hair lacks all life and lustre, it may be due to a condition you can correct in twenty-four hours. Acid scalp.

Neutralize the acid secretions of the scalp, and your hair will have the lovely sheen that makes any hair so attractive. A few drops of Danderine will do this; and as its name implies, Danderine is a scientific dandruff dissolvent. Five minutes after Danderine is applied, every particle of dandruff has been dissolved!

Acid scalp should be suspected if your hair is at all stiff or stringy, or won't hold a wave. Another sign—not so easily detected in one's self—is an acrid odor to the hair when it is warm, or after exercise. And for thirty-five cents at any drugstore, you can get a bottle of Danderine that will keep your hair soft and sweet and "on its good behavior" for weeks!

Heywood Shoes

Shoes Hosiery

In Imported Scotch Grain, Tan and Black.

Price $8.50

SPECIAL ALL THIS WEEK!

Men's Oxford
Calf and Grains
$4.95

Men's High Shoes
Calf and Kids
$4.95

The Geo. W. Kies Co.

118-120 MAIN STREET, NORWICH, CONN.

Established 1866 Phone 1442.

Baby Loves A Bath With Cuticura Soap

Bland and Soothing to Tender Skins

"If It's Made of RUBBER We Have It!"

Fall and Winter Necessities

When you need Gloves, Sweaters or Auto Robes, come in and look over our complete lines.

Men's Gloves

Lamb Wool Lined $6.50
Grey — Brown

Lamb Wool Lined $5.50
Black

Wool Lined (Hansen) $6.50
Grey — Brown — Tan

Wool Lined ..... $2.50—$3.50
Grey — Brown — Black

Fur Lined ..... $4.00—$5.75
Grey

Buckskin (Work) ..... $1.50—$5.50

Boys' Gloves
For Play or Dress
50c — $2.00

Ladies' Gloves

Fur Lined $5.50
(Lined from cuff to finger tips)

Fur Cuff—Wool Lined $6.50
Grey — Shadow Tan

Wool Lined $3.50
Shadow Tan

Sweaters

Crew Neck ..... $8.50—$10.00
Red — Blue — Black

Roll Collar ..... $6.50—$10.50
Red — Blue — Brown

Auto Robes . . $3.75 to $21.50

Genuine Chamois Jackets $15.00

Wool Lumber Jackets ..... $6.75 and $8.75

Alling Rubber Company

THE HOUSE OF SPORTING GOODS

FREE

THE MARVELOUS NEW EUREKA FLOOR POLISHER

FOR A LIMITED TIME ONLY—WITH THE MODEL 10 EUREKA

$56.50

NO EXTRA CHARGE FOR ATTACHMENTS

SMALL MONTHLY CHARGE ON CONVENIENT PAYMENTS

To introduce the new Eureka Floor Polisher, we will give this wonderful cleaning attachment free, for a limited time only, with each Model 10 purchased.

It does its work beautifully—swiftly, easily—gives waxed floors high and lasting lustre—cleans linoleum like a charm. And the marvelous cleaning suction of Model 10 is at work while you polish, whisking away all surface dust and dirt.

The new Model 10 Eureka itself will amaze and delight you. Note the 14 great mechanical improvements. Test its marvelous suction—30% higher vacuum. It is bigger and better built—and easily gets more dirt than any other portable electric cleaner made.

Regular Price $2.00

10 DAYS' FREE TRIAL

Only $5 Down—Balance Easy Monthly Payments

There are no strings to this special offer. The Polisher is our gift to you, in addition to the regular set of famous "High-Vacuum" attachments—which if purchased separately without the cleaner would cost you $16.50.

Thousands will want the new Model 10 Eureka, greatest of vacuum cleaners, with this new polishing attachment. To insure quick delivery, place your order now! Call today and take advantage of this great special offer!

PHONE 1155 TODAY

EUREKA VACUUM CLEANER CO.
321 MAIN STREET, NORWICH

BRUCE ELECTRIC CO. New London, Conn.
120 Bank Street, Phone 395

EUREKA VACUUM CLEANER CO. Providence, R. I.

The New EUREKA VACUUM CLEANER

Grand Prize

Gets More Dirt

DANIELSON

QUARANTINE ORDERED ON DOGS IN WOODSTOCK

(Special to the Bulletin)

DANIELSON, Oct. 31—Dogs of the town of Woodstock are to go into an indefinite period of quarantine next Saturday, Nov. 5. This was announced here this afternoon by Chief Special Deputy Howard E. Elliott of the commisioner of domestic animals, and is set forth in detail in a legal notice appearing elsewhere in this issue of The Bulletin.

A female police dog, having no collar or tag, but believed to have come across the line into Woodstock from Massachusetts is responsible for the quarantine, the first to be ordered on dogs in Windham county in a long time. This dog was killed while going along a highway near Quinebaug, and the head forwarded to Hartford by Dog Warden George Butts in charge in that section of the county. Examination of the head established beyond all doubt that the animal had been suffering with rabies.

This dog appeared in North Woodstock last Wednesday morning and traversed various sections of the town before being killed. Meanwhile it had bitten an unknown number of dogs. However, in eleven cases known to have been bitten the dogs were put to death. Two other dogs believed to have been exposed are being given an anti-rabies treatment.

The regulations issuing from the office of the commissioner of domestic animals concerning dogs in the the town of Woodstock require, among other things, that all dogs or other animals in that town known to have been bitten by a rapid dog shall immediately be mercifully killed by the dog warden of the town, unless the dog so bitten has received, prior to the time of biting or innoculation by a rabid dog, a vaccination treatment known as anti-rabies vaccination.

On and after Saturday, until further notice, all Woodstock dogs are to be quarantined in close confinement or securely chained on the premises of the owner or keeper and no dog is to be allowed at large.

An exception is that hunting dogs while actually engaged in hunting game and accompanied by a licensed hunter may be allowed freedom.

This morning the funeral of Mrs. Catherine J. Berggren was held from her home in Hampton with funeral services at St. James church here at 9.30 o'clock, Rev. James McCarthy, M. S., being celebrant of the high mass of requiem. Burial was in Holy Cross cemetery, the committal service conducted by Rev. Antheleme Mollard, M. S. The bearers were James Fitzgerald, Ambrose Fitzgerald, John Glen, James Kenney, Otto Berggren and Dwight Phillips. Louis E. Kennedy was in charge of the funeral arrangements.

A pair of inanimate veterans of the World war have found a new home in the state armory here. These veterans, happening to be a pair of three-quarter ton motor trucks that for the past ten years have occupied outdoor quarters at Camp Holabird, Md. They are of that vast store of war materials that Uncle Sam had accomulated when the Armistice was about to be signed, but fortunately did not have to use. Like thousands of other machines at the cantonment mentioned they were allowed to stand out of doors as a decade slipped by, eventually to be shipped to Niantic and then brought here. They were rather dilapidated vehicles, in appearance, when they arrived here, but Capt. F. O. Armington said this morning they are still good trucks and are being painted and furnished to be added to the fleet of trucks regularly kept here as part of the Service Battery equipment. The promise is that they will come out of the hands of the armorers in spic and span condition, ready for long and hard service.

This afternoon the body of Frank Chapman, who died at the Odd Fellows' home at Fairview, was brought here for burial in Westfield cemetery. Mr. Chapman was for many years a resident of Danielson, where he was associated with his brother in the market business. After leaving Danielson he lived for years in Springfield. Mr. Chapman leaves many friends here who regret his passing.

Wednesday afternoon of this week Miss Marjorie B. Greene, dean of the School of Occupational Therapy at Boston is to speak before the members of the Killingly Woman's club. The work this school is doing has been greatly expanded since the war, after which it was used largely in restoring patients to usefulness and placing them back in the nation's life as efficient workers and producers. Now the school at Boston is taking its patients from all walks in life and doing for them what it did for veterans of the great conflict.

In Ekonk grange hall Thursday of this week the annual agricultural and home-making institute is to be held under the auspices of the Windham County Farmers' association, Ekonk grange and the state extension service. There are to be morning and afternoon sessions, the first opening at 10.30 a. m. There are to be four addresses. F. W. Knipe, specialist in agricultural engineering, will talk on Alteration and Convenient Barn Construction. Square Meals for Health will be the subject of Mrs. Marion Dakin, nutrition specialist from the Connecticut Agricultural college. County Agent F. L. Davis will talk on Latest Agricultural Developments in Dairying, Poultry, Fruit and Crops. Miss Marion E. Standen, county club agent, will be heard on the matter of starting 4-H club work in Windham county. There will be a question box for the closing period.

The grange committee in charge of the arrangements is made up of Miss Ella Gardner, John E. Tanner and Boris Fleisher.

In addition to sustaining an injury that would indicate a broken rib, William Lyons, employed on a bridge crew working in Brooklyn, was fined $100 and costs by Judge W. Fenner Woodward in the town court this morning for operating a motor vehicle contrary to a regulation of the motor vehicle laws; also Mr. Lyons will pay $26 for damage done to a fence on private property near Killingly Center when the accident occurred. Lyons was taken into custody by State Officer Holman Bell of the Danielson barracks.

The Civic federation's annual Tag day comes next Saturday, and an effort is to be made to raise at least $600. A close approach to this figure was made on last year's Tag day. The Civic federation does all its splendid work on purely voluntary contributions, and as a measure of the work it does do it may be mentioned that 274 patients were attended during the past year and 1726 call samed by its visiting nurse, who also assisted in the examination of 1019 pupils in the public schools of the town.

At the recent meeting of the Wakitatina Camp Fire Girls at the Congregational parish house Miss Charlotte Bacon was admitted to membership.

Tripping in some undetermined manner at the head of the long flight of stairs leading to the second floor of the town hall building, Mrs. George Wilson of Reynolds street fell and rolled the entire length of the stairway to the outside door this afternoon and was rendered unconscious. She was given attention by Dr. W. H. Judson and then taken to her home. Hours after the accident Mrs. Wilson's mind had not sufficiently cleared for her to detail just how she came to fall, and it was believed that she had suffered a concussion of the brain. Her lips were cut and her nose bruised and a hurt knee was included in her injuries. Mrs. Wilson had gone up to the office of the assessors to file her tax return and was about to leave the building when the accident happened.

Members of the Fortnightly club are to meet Tuesday afternoon of this week with Miss Emma F. Pilling of North Main street.

Howard E. Elliott, chief special deputy of the commissioner of domestic animals, was in Danielson from Hartford today on business connected with his office.

A merry party enjoyed the costume Halloween dance at Kum-Along-Inn pavilion on the west side this evening. The decorations and favors were very pretty.

Assessors of the town were in the midst of a rush of work today as belated tax returns poured in. November 1 is the time limit for filing the lists, if one would avoid a ten per cent. penalty.

Frederick Kies, disabled Spanish war veteran, is to spend the winter at a Soldiers' home at Hampton Roads, Va.

Numbers from Danielson plan to attend the All Saints' day service at Old Trinity church, Church street, Brooklyn.

His friends here have learned that Walter Phillips, a New Haven road freight conductor, recently narrowly escaped having the fingers of one of his hands crushed while working about car couplings.

The annual inspection of McGregor, W. R. C., is scheduled for Wednesday evening of this week and is to be made a special event, with G. A. R. members here and W. R. C. members from Putnam as guests. A supper is to be served after the inspection.

Charles Reynolds of Elmville is gradually recovering from quite severe injuries he received in an automobile accident in Woodstock. An injured wrist is particularly painful to him.

Guests of Mr. and Mrs. George Pearl at a week end dinner party at their home were Mr. and Mrs. A. T. Parker of Center Harbor, N. H., Mr. and Mrs. Arthur Cooney and Fred Cooney of Central Village, Mr. and Mrs. Fred Romer of Central Village, Mr. and Mrs. A. Vandevere of Hartford and Mr. and Mrs. Teddy Phipps of New York.

Edward J. Ingamells has returned here from St. Louis to remain during the winter season. Mr. Ingamells is the owner of what is known as the Henry Danielson property in the Westfield section of Danielson.

Paul Gareau, son of Mr. and Mrs. Joseph Gareau of Potter street is leaving Tuesday of this week for Marshall, Mo., near St. Louis, where he is to be with the Nicholas Beazley Aeroplane company, as a student of aeronautical engineering and mechanics and as a novice flyer. Mr. Gareau is a graduate of Killingly High school.

One of the newest and niftiest of things are little flares that persons walking along darkened sections of state highways are lighting and dropping to protect them from being hit by approaching cars. The flares looking like little electric lights in the darkness, burn sufficiently long to fulfill their purpose.

PUTNAM

TRAFFIC COUNCIL ELECTED AT PUTNAM HIGH SCHOOL

(Special to The Bulletin)

PUTNAM, Oct. 31—The pupils of the Putnam high school this year again find themselves under the orders of a traffic council and a traffic squad. Each year there is a girl and a boy elected from the respective classes and by the classes themselves to serve on the council. The following council has been elected for this year: Seniors—Ruth Bryden, chairman, and Frank Donovan; juniors—Doris Smith and Hayden Franklin; sophomores—Rolande Cartier and Manuel Anas; freshmen—Louise Sherman and Jerome Tourtelotte.

The following squad has been selected by the council: Captain, Dominick Bove; squad—Hayden Franklin, Manuel Anas, Rolande Cartier, Doris Smith, Russell Sherman, Nellie Davis, Frank Donovan, William Shann, John Ash, Reynold deBaradinis, Donald Child, Stella Barker, Donald MacLearn, Elizabeth Bennett, Ruth Bryden, Ellis Haines, Dominick Bove, Stuart Sabin, Louise Sherman, Jerome Tourtelotte.

The rules are very simple and are as follows: (a) Be a lady and gentleman at all times; (b) Keep to the right; (c) Go in single file; (d) Do not fool on stairs or block traffic; (e) Do not "talk back" to traffic officers.

The council makes the following appeal to the students: "We, the members of the traffic council, appeal to you, the pupils of the Putnam high school, to help us to make this plan go. It has been a success in years gone by and there is no reason why it should not be a success this year. The council is a government of the pupils, by the pupils, and for the pupils of Putnam high school."

This plan for the government of the pupils at the school has been tried out for several years and has proved a popular one.

Chester Starr who recently graduated from the drafting department at the Putnam trade school is now located in the engineering department of a large textile concern in Webster.

A number of members of the League of Women Voters in the vicinity are planning to attend the seventh annual convention of the Connecticut League of Women Voters which is to be held in Waterbury, November 8, 9 and 10. Mrs. Harry S. Coe is president of the Waterbury league which will be hostess. Miss Edith Chase is the general chairman of arrangements.

Levi LaPierre, the seventeen year old son of Mrs. Josephine LaPierre of South Meadow street died at the Day Kimball hospital Saturday after having been a patient there for six weeks. He has been in delicate health for a number of years. He is survived by his mother, Mrs. Josephine LaPierre, three brothers, Valmore, Wilfred and Arthur. There are also two sisters, Sylvia and Valerie.

The class in carpentry of the Putnam State Trade school is building a house for Henry Dubois on School street. They are also at work on a veranda on the Mrs. Alice Flagg house on Chapman street.

Frederick G. Goodridge, Jr., who has been spending the summer with his parents, Dr. and Mrs. F. Grosvenor Goodridge at Mashamoquet meadows at Pomfret leaves this week for his home in Tucson, Arizona.

Raymond Pierce of Putnam heights and a student at Connecticut Agricultural college has returned from a trip to Memphis, Tenn. He was sent there by the college as a member of a judging committee at the National dairy show which was being held there.

Mr. and Mrs. Adelard Melanson, Miss Loretta Baker, Miss Ellnor Baker, Miss Elizabeth Hurdman, Miss Rose Sullivan, Miss Clara Laprey and Miss Laura Boulay attended a performance of the Checker Girls Co. at Webster. Joseph Burkhard, a brother of Adelard Melanson of this city is manager of the show.

A New York paper of Sunday had a picture of Mrs. Thomas Hunt Barber among the October society brides prominent in New York. Mrs. Barber was married in Christ church at Pomfret and is the former Miss Ethel Gouverneur Goodridge, daughter of Dr. and Mrs. Frederick Grosvenor Goodridge whose summer home is Mashamoquet meadows one of the show places at Abington which is part of the town of Pomfret. Mr. and Mrs. Barber sailed for Europe on a wedding trip and will spend the winter there.

The tri-Y troup of girls will hold their annual meeting in the parlors of the Congregational church, Tuesday evening at 7:30 o'clock.

Mrs. F. G. Sargent and daughter, Miss Florence Sargent of Worcester, for a number of years residents of Putnam, have been the guests of friends in the city for several days.

Miss Leslie L. Sumner of Woodstock has been appointed administratrix of the estate of Gardiner H. Sumner, late of Woodstock by Robert E. Harris, judge of probate.

Mr. and Mrs. William Mansfield Jr., have been the recent guests of Mrs. Mansfield's grandmother, Mrs. E. W. Holden of Boston.

Miss Inez Klebert has returned from a visit with her brother Mark Klebert and family at Webster, Mass.

Mrs. Merrill Ashton and son Charles have returned to their home in Riverdale, Mass., after a visit with Mrs. Ashton's father, Albert Light of Pomfret street.

Mr. and Mrs. Jerome Ross of Brooklyn, N. Y., have been the recent guests of Mr. Ross's mother, Mrs. Lowell D. Ross of Main street.

The regular meeting of the Ladies' Guild of St. Phillip's Episcopal church will be held on Tuesday evening at the home of Mrs. George Payne of Fremont street.

Mrs. S. A. Litchfield of Park street has been the guest of friends in Boston.

Miss Florence Jones of Lee street has gone to Rumford, Maine, where she will spend the winter.

FRANKLIN

Mrs. Ella Holden and Mr. and Mrs. Lewis L. Starkweather attended the Pomona grange meeting at Ledyard.

Jason Kingsley was a recent Hartford visitor.

Mrs. Mary Hamilton of Springfield, Mass., who has been spending the week with her sister-in-law, Mrs Maude S. Kahn is visiting her sister, Mrs. George Moeller, of Jewett City.

L. Arad Robinson has received his diploma at a training school for embalmers, in New York and has resumed employment in Willimantic.

Several members of the local C. E. society attended a rally held at Colchester Baptist church last Sunday evening.

George Bullard, Miss Doris Bullard, Donald Bullard and daughter, of Trading Cove and Mrs. Richard Potter, of New Hampshire spent Monday with Mrs. Maude S. Kahn.

Mr. and Mrs. A. C. Hill, of Norwich were week end guests of Mr. and Mrs. H E Holden.

Clifford H. Robinson has been putting up a silo in Montville which makes eight silos that he has erected this fall. He has completed filling 20 silos.

At the last meeting of the 4-H club under the leadership of Miss Julia Rodman the name Nimble Workers was chosen. The sewing bag, the first article required was started. The next meeting will be Nov. 12th at the home of the president, Marian Robinson.

A meeting of the Ladies' Aid society was held Thursday at the Community house, with Mrs. Fred Duerr and Mrs. Charles Davis hostesses. Plans were made for the annual sale and supper.

Miss Hazel B. Swift was a guest of friends in Willimantic recently.

Tells Skinny Men How to Gain Weight

Money Back if You Don't

If the flat chested man whose ribs are almost bursting thru his skin doesn't try to make himself look like a real man, no one else will.

When any man or woman needs more weight they ought to be told that the greatest of all flesh builders is McCoy's Tablets.

McCoy takes all the risk—Read this ironclad guarantee. If after taking 4 sixty cent boxes of McCoy's Tablets or 2 One Dollar boxes any thin, underweight man or woman doesn't gain at least 5 pounds and feel completely satisfied with the marked improvement in health—your druggist is authorized to return the purchase price.

The name McCoy's Cod Liver Oil Tablets has been shortened—just ask for McCoy's Tablets at Lee & Osgood's or any drug store in America.

You Can Take Things Easy With a Household

Many styles and sizes to choose from at moderate prices, in Pearl Gray Porcelain Enamel or Black

"Built to Bake"

Household Ranges

EVERYTHING about a Household Range is convenient and help ful. The cooking is sure to be delicious, the saving in time and steps rem arkable and the fuel bill much less. Call and see their fine improvements.

Silberman's Furniture Store

37-41 MAIN ST.

Lily Theatre, Plainfield, Conn.

BEN HUR

Tuesday, Wednesday, Thursday, Oct. 25, 26, 27

LEACH'S 8-PIECE ORCHESTRA

7:45 Sharp. Adults 50c—Children 35c.

Come on in . . . the smoking's fine!

ARE you on the outside looking in? Come on in. Bring your pipe. Load it with cool, long-burning Prince Albert, and you're a member, with full privileges, right off the bat.

Of *course*, we're happy. Just open a tidy red tin of P. A. and you'll begin to understand what *makes* us that way. What a fragrance! And that's only a starter. Tuck a load into the bowl of your old jimmy-pipe and connect with a match. Oh, Man—that taste!

Cool as reveille on a frosty morning. Sweet as a three-day leave. Mild as a brand-new rookie—mild and mellow, yet with that full, rich tobacco-body that puts the joy-o'-living into every single puff. You know what I mean, and I mean Prince Albert's *got* it! Try P. A.

The first puff will tell you why P. A. is known as the National Joy Smoke. It will tell you why this one brand is the world's largest seller. And every other puff is just as good. Get started, Man!

And look how much you get—TWO full ounces in every tin.

PRINCE ALBERT

—the national joy smoke!

© 1927, R. J. Reynolds Tobacco Company, Winston-Salem, N. C.

1790 1927

Norwich Bulletin and Courier

Entered at the Postoffice at Norwich, Conn., as second class matter.

Telephone Calls:
Bulletin Business Office 480
Bulletin Editorial Rooms 35-2
Bulletin Job Room 35-3

Willimantic Office, 854 Main St. Telephone 1121-2.

137 YEARS OLD

Printed every day in the year except Sunday.

Subscription price 15c a week, 60c a month, $6.00 a year.

Members of The Associated Press
The Associated Press is exclusively entitled to the use for republication of all news despatches credited to it or not otherwise credited to this paper and also the local news published therein.
All rights of republication of special despatches herein are also reserved.

Norwich, Tuesday, Nov. 1, 1927

Daily Average Circulation
WEEK ENDING OCT. 29, 1927:
13,107

THE RECORD CHANGES HANDS

In accordance with a previous announcement the purchase of the Pullen Publishing company, publishers of the Record, by The Bulletin company was completed Monday and the property transferred. Henceforth the Record will be published from The Bulletin plant as the evening edition of The Bulletin with the intention of providing a newspaper that will completely serve the evening field.

In its editorial column Monday evening Frank H. Pullen, for the Pullen Publishing company, referred to his retirement from the newspaper business as follows:

After 54 years in the gripping newspaper game, it will seem odd indeed to be out of it for good. There will be something lacking in life. But it must be so in the quest of health, and we are accordingly forced to say farewell in this our concluding issue.

To the public of Norwich and vicinity we extend our hearty thanks for their generous patronage during the past 39 years in which it has been a pleasure to serve them. From our loyal fellow workers we part with sincere regret.

For our successors, The Bulletin company, with their great experience and ample resources, we bespeak a cordial and continued public support. We are glad to place the conduct of The Record in such able hands.

To each and all of you we wish long life and good luck.

PULLEN PUBLISHING CO.,
Frank H. Pullen.

Fifty four years is a long time to have been closely associated with any particular line of business. It can be looked back over by Mr. Pullen with a high degree of satisfaction for his services in that field have been most creditable, both to himself and to the communities which he has served. Norwich is particularly conscious of that from the nearly two score years in which he has labored in its midst. His retirement from business comes with sincere regret but with the hope that it will accomplish an early restoration of health.

It can well be appreciated, as Mr. Pullen says, that "it will seem odd indeed to be out of it (the newspaper game) for good," after such a long period of close connection therewith, but it is to be hoped and expected that he will feel free to visit The Bulletin office whenever the spirit moves and get the invigorating effect of the smell of printer's ink. May we see him often.

PROTECTING WILD FLOWERS

According to the bureau of education in Washington there is danger that the trailing arbutus will be exterminated. This means much to every state where this pretty and pungent wild flower is so much admired and Connecticut is amongst them.

As a means of handling this situation and giving protection where it is so greatly needed it is urged that all national, state and municipal lands be used as sanctuaries for wild flowers as well as for birds and animals.

It is a fair and interesting proposition, and one which should appeal to those who have anything to do with parks and forests. In many instances they are already doing this very thing to a certain extent, but there is opportunity for giving increased attention thereto by so increasing the amount that is being preserved that it will make up for the inroads which the thoughtless are steadily making into the existing supply.

It is desirable that there should be a haven for the oppressed. Many species of birds which have been wiped out might be in existence today if similar steps had been taken at the right time. In recognition thereof action has been taken to protect others which are threatened with extinction, and what is done for birds might well be carried out in regard to wild plants.

For the protection of the laurel, legislation has been enacted and it may get to the point where similar action will be taken concerning other flowers but if the people can be educated to the desirability of refraining from the destruction which would be the object of legislation in case it was resorted to the situation would be easily met. Whether they can be awakened to that necessity is a question. An appeal, directly to the point, has been made and the cooperation that is given, together with the establishment of sanctuaries in public lands, should afford valuable, if not adequate protection. If certain of the wild flowers are to be retained they should be kept free from the heedless attacks of the raiders.

ABUSED PRIVILEGES

That Washington is disturbed on numerous occasions because of the immunity which is granted to members of the diplomatic corps of other countries may well be imagined. When it is so that representatives of other countries can do as they please regardless of laws and regulations which citizens of this country are expected to obey, it is quite proper that there should be resentment.

In the extension of immunity to the representatives of other countries it would seem as if there ought to be no occasion for their trying to exceed the rights of Americans. In most instances there is probably no such attempt, no such abuse of special rights, but there are times when it is most conspicuous and annoying.

Imagine for instance an automobile tearing through the streets of the national capital at a rate estimated at 60 miles an hour, pursued by the police and overtaken after a chase of a mile or more only to have the driver hand out a registration showing diplomatic immunity and proceed on his way.

In the extension of such immunity it is to be expected that there will be some consideration given to the rules and regulations that apply to others. It is not an invitation to establish a menace and burn up the streets. They set an example which others are certain to follow only to find themselves in hot water and perhaps facing serious consequences because of the accidents in which they have become involved.

Special privileges are probably warranted but they certainly do not justify abuse.

SECRETARY MELLON'S PLAN

Numerous plans have been suggested for the reduction of federal taxes. They have ranged in amounts from $250,000,000 to $500,000,000. They have been advanced for both meritorious and political purposes. They vary as to the character of the reduction as well as to the amount.

According to the plan which was urged by Secretary Mellon of the treasury department before the house ways and means committee, which is responsible for any new revenue bill, there would be a tax reduction of $225,000,000. He would lower the corporation tax, do away with the inheritance tax and revise the surtaxes on incomes between $16,000 and $90,000. That there is need of such changes will be generally admitted. Some would afford relief to taxpayers, but he does not believe there should be any disturbance of the auto tax or the tax on admissions. His explanation for this is that he does not believe that the federal tax should be collected entirely from the few, but that all the people should have a share in it.

Such a plan will of course be used as a basis for action. Because the secretary of the treasury has presented it does not necessarily mean that it will be adopted, but it nevertheless deserves careful study. There is such a difference between it and some of the extravagant claims that the spot light of careful scrutiny must need be thrown upon the situation. Weighty consideration should be given to the secretary's recommendations even though the reductions ultimately voted are in excess thereof. The wisdom of the Mellon guidance of the nation's finances cannot be ignored.

A RELENTLESS GRIP

When it stops to note that there have been 948 persons killed by autos in New York city within six months the New York Herald Tribune thinks that "even the well nigh surprise-proof, typical New Yorker will be startled," and possibly he will but it doesn't appear that equally impressive statistics of the past have startled him to the extent of bringing about any noticeable reduction in such slaughter.

That same New Yorker might give consideration to the fact that there were 25 more killed for the 52 weeks ending with October 8 than there were last year in the big city, and at the same time reflect a bit on the statistics which show that for 77 cities of the country there were 6,585 deaths from auto accidents for that period last year to 6,978 this year.

"Carelessness is, of course, the chief factor in motor accidents," says the Herald Tribune. This is by no means a secret and yet a general recognition of the cause does not bring about a reduction in the yearly fatalities. They are constantly increasing. Auto accidents are wiping out humanity faster than some diseases and yet those within whose hands the remedy rests fail to utilize it. Just how long the heavy toll must be paid before self preservation gets needed attention is a problem. The time would seem to have arrived, and yet the death list mounts higher and higher as the weeks roll by. Carelessness has a relentless grip on humanity which too many are unwilling to shake off.

EDITORIAL NOTES

Once again the season is at hand for the killing of human beings in the woods of Maine.

The man on the corner says: How long will it take to readjust your belongings after Halloween?

The beauty of the autumn leaves appeals to all except the fellow who tries to keep them off his lawn.

Can't someone be found who will provide memorial spittoons or lighters for that smoking room which the Vassar seniors are going to fit up?

Jack Frost has been tolerant an unusually long time this year, but it is useless to expect that we are going to have outdoor flowers all winter.

The first of the carbon monoxide deaths for the season has been reported. Don't run your car in a small closed garage and avoid being added to the list.

If what they say about the rottenness of the lifeboats on the Mafalda is true Italy has work ahead in adopting new and better protective measures for its steamship lines.

Admiral Magruder says when a navy man opens his mouth he is likely to get into trouble. In other words he extended an invitation to himself and is surprised that it was accepted.

FROM LUCILE'S DIARY

On last Saturday afternoon I noticed a delivery boy at the door of the Avises, the people who live next to us. After he had rung the bell repeatedly I began to feel sorry for him and I called to him that I knew there was no one at home there.

"Would you take in this box of flowers for Mrs. Avis, lady?" he asked and, of course, I obligingly said yes. I felt tempted to open the package and see what kind of posies they were, as I am passionately fond of flowers, but the wrappings were tight and so well sealed that I thought it best to deny myself a possible whiff of roses and mignonette.

"What do you think of aength of character great enough to withstand a lovely box of flowers?" I asked George Requier later in the afternoon when he and I were taking a spin through the parks.

"I don't get you, Lucile," he said. "What do you mean—withstand a lovely box of flowers? Have you just spurned a handsome floral tribute?"

"Not exactly, George. I do feel like a heroine, though, for restraining myself from even peeping into a most alluring florist's box that was left at our house for a near neighbor. To any one who is as daft over flowers as I am this is a noble sacrifice," I said laughing. "I wonder why any one sends such a settled-down, old-married-woman sort of person flowers. I can't imagine Mrs. Avis getting half the joy out of them that I always do when any one sends me what you call floral tributes.

"And oh, George," I went on, "have you seen that new book, Flowers, Herbs and Forestry? I was looking at it in a book store and I was so intrigued with it that I'm going to try in invegle daddy into giving it to me for a Christmas present."

"By that time you'll be wanting something else, a new fan or a bangle," said George.

"How wonderfully you don't keep up to date, ol' dear," I said giggling at him. "Fan or bangle! buy those for your great aunt! No, really, I'm not nearly so fickle in my desires as you think. My heart is quite set upon that book. The colored illustrations are really marvelous. I know you think that I'm just a frivolous creature who cares only for personal adornment and gayety. No one seems to realize that I am actually very fond of good reading, good pictures and good plays. It's certainly annoying, to be taken for such a stupid."

"Well, well, don't pout any more, Lucile. I am sure that you have a really and truly Hypatia mind hidden away in that pretty head of yours."

I wondered what he meant, but I did not like to ask who that Hypatia person was. I must see if I can find out in dad's dictionary of names, and then I won't have to ask anybody.

To my tremendous delight and surprise a glorious box of flowers came for me on Sunday morning with a note from George, "Dear Lucile," he wrote, "this nosegay is to console you for the heroically unopened box of yesterday. I am ordering a certain book for an intellectual friend of mine. I hope that she will accept it as a humble apology for my fan and bangle ineptitude."

While I was reveling in my flowers and wishing that there were more generous, thoughtful men like George in the world, Mrs. Avis burst into our house and indignantly inquired for her flowers, having just heard that some had been sent her for an anniversary present.

"No," I smiled as she glanced suspiciously at the vases I was filling, "these are not yours. Yours came in a smaller box. I'll get them for you," which I accordingly did, and when she saw the unopened parcel she gave a little gasp of dismay.

"Why didn't you put them in water? They'll be dreadfully wilted." She tore open the package. "They're ruined. Why didn't you bring them over last night?"

"I didn't know you were home, Mrs. Avis, and, besides, the matter escaped my mind. Why didn't you call for them when you came home?"

"You know that I was not aware that they were here," she replied with arctic dignity. She did not even thank me when I told her that aspirin would revive drooping flowers. Instead, of showing gratitude for that valuable information she remarked that she preferred to have her flowers before they required medicine. I fear that she is an extremely disagreeable ill-bred woman and I wish that she would move away from our neighborhood.—Chicago News.

Today's Anniversaries

1794—Rhinefield, a formidable German fortress on the Rhine, surrendered at the first summons of the French.

1827—Rev. Dr. Morgan Dix, eminent Episcopal clergyman, born in New York city. Died there in 1908.

1873—Completion of the international railway bridge across the Niagara river.

1891—Sandringham hall, the residence of the Prince of Wales (Edward VII.) was badly damaged by fire.

1895—Emperor of Japan thanked the United States for helping to bring the war with China to an end.

1902—Great mass-meeting in London to protest against the Education bill.

1916—German merchant submarine Deutschland arrived at New London, Conn., on her second trip across the Atlantic.

1925—The Italian Debt Funding commission arrived at New York on its way to Washington.

1926—Queen Marie of Roumania was adopted into the Sioux nation of Indians at Mandan, N. D.

IN THE PUBLIC EYE

A colossal combination of co-operative building societies recently formed in England has as its executive head a man who in his youth never had the opportunity to attend school. The man is Enoch Hill and he began his career at the age of eight as a half-timer in a silk mill at Leek. His parents were poor and both worked in the silk mill. Enoch was the eldest of six children and at the age when boys are usually entering school it was necessary for him to go to work. His first wages were a shilling a week. Later, as a helper, his wages rose to nine shillings a week, but it meant running about in bare feet for about 30 miles a day. Ultimately he became manager of a building society in Leek, and 25 years ago he was appointed secretary and manager of a similar organization in Halifax. The boy who never went to school and who worked for a shilling a week now controls assets of over $200,000,000.

Today's Birthdays

Hon. Rodolphe Lemieux, speaker of the dominion house of commons, born in Montreal, 61 years ago today.

George W. P. Hunt, who is serving his sixth term as governor of Arizona, born at Huntsville, Mo., 68 years ago today.

Rear Admiral John D. Macdonald, U. S. N., who has reached the age for statutory retirement, born in Maine, 64 years ago today.

William Lawrence Saunders, inventor of the apparatus for underwater drilling, born at Columbus, Ga., 71 years ago today.

LETTERS TO THE EDITOR

Congratulations and Best Wishes

Mr. Editor: Please permit me to express my heartiest congratulations and best wishes for the prosperity and progress of the Bulletin company on the acquisition of the Norwich Evening Record. I am sure that today marks a new era in the newspaper service to the people of Norwich.

The Norwich Evening Record has been in the hands of public-spirited citizens who are a credit to our community. They have done the best they could with the resources at their command and have made many friends. With the transfer going into effect today the hope for a better evening paper for Norwich, which the Pullen family have been striving for, will be realized. I am confident that the progressive policy of the Bulletin company and the ability of its management and fine staff will inject new life and energy into the evening paper, and the Norwich public may look forth for up to the minute evening news. It will also offer to our merchants an enlarged advertising field, which will prove a valuable business asset.

In my connection with the publicity of several fraternal organizations, also charitable, religious and civic drives, I found the Bulletin company always ready to render assistance and encouragement whenever convinced that the cause was worthy. I also found the personnel of its staff actuated by the public spirit of the owners of the paper—ever courteous, friendly, and untiring in their zeal to help the citizens of Norwich to successfully carry out their communal activities. This spirit of cooperation by our premier newspaper has been a source of inspiration to many of our citizens interested in the welfare of Norwich. I therefore am very glad that the potentiality for fine and valuable public service will be greatly increased through the medium of the greater Norwich Evening Record which will surely result from the new ownership and management.

My congratulations therefore are double—they are extended to the Norwich Bulletin company and to the people of Norwich.

Sincerely yours,
MAX HANOVER.

Norwich, Oct. 31, 1927.

What Do You Know About Eastern Connecticut?

Questions

1—Where was the locality in Norwich known as Cork hill?

2—Who was the founder of Colchester?

3—What was the population of Norwich in 1774?

4—With what town has the name of Rude been identified since 1650?

5—What Norwich man was the oldest practising dentist in New England at the time of his death?

6—How long had he practised?

7—When did he die?

8—When were public water systems installed in Willimantic?

Answers will be found on Classified page.

Stories That Recall Others

She Knew

They were talking in the family circle one evening when William, age 11, who had been reading some of Tunney's statements, asked, "What does he mean by leading a clean life?"

"Oh, I don't know," volunteered five year old Mary, who had heard many family discussions relative to the famous contest. "It means that he takes lots of baths. Don't you remember his pictures always look lots whiter and cleaner than Dempsey's—his knees always look so clean," she added appreciatively, for she knew the handicap of wearing the otherwise comfortable summer short sock.

Another Burbank

A little four year old girl had been playing with a boy of the same age when she spied a dead bird lying in a neighbor's backyard and persuaded the boy to get it. They immediately began to examine, but wishing to know something about it they called a member of the little girl's family and several questions were asked and answered. Finally the little girl with a puzzled look on her face, turned and asked: "If you planted it, would it grow into a bird?"

Perfumes came to be so excessively used in ancient Rome that their use was finally restricted by law.

BURGESS BEDTIME STORIES

Mrs. Peter Sees Old Jed Thumper

Though bravely you may danger dare,
Be wise and for retreat prepare.
—Mrs. Peter Rabbit.

While Peter Rabbit was having such a time over in the Green Forest, hunting for Mrs. Peter and the handsome young rabbit he was sure she had gone off with, little Mrs. Peter was having a bad time up in the Old Pasture hunting for Peter. But little Mrs. Peter didn't lose her head. No, indeed, she kept her head. When she discovered that she couldn't find Peter right away, she made very sensible plans. "To begin with, I must have a place where I can feel reasonably safe, a place to run to in time of danger."

"I'm looking for Peter," said she softly.

So she hunted about until she found a bramble tangle that had an entrance from each side, which she could enter easily, but which Reddy Fox or Old Man Coyote could not possibly get through. She had found one of the bramble-tangles that Peter had so carefully cut paths through for himself. Of course, she had no idea of this.

"Now that I have this good, safe place," said she, "I must learn all about the Old Pasture. I must find out where all these paths go to." She meant the cow-paths. "I must find out just where Reddy Fox and Mrs. Reddy live, and where Old Man Coyote and Mrs. Coyote have made their home. It would be dreadful to blunder right into one of those homes while I was looking for Peter. Then I must visit every part of the Old Pasture in turn. If I could find my father, Old Jed Thumper, he might be able to help me."

That very evening she did find Old Jed Thumper. They met on a turn of an old cow-path. She was going up the path and he was coming down the path. So it was that they came face to face. At the first glimpse of little Mrs. Peter, Old Jed Thumper, the gray old rabbit, who felt that the Old Pasture belonged to him, made himself look as fierce as a rabbit can. He didn't propose to have another rabbit up in the Old Pasture. Peter Rabbit was too big to be driven out, but this one was smaller. But before he could jump and kick as he intended to, he discovered who it was. But all he said was, "Huh!"

Little Mrs. Peter hardly knew what to say. She knew that Old Jed Thumper had a very short temper. She doubted if he was at all pleased to see her. She had a feeling that if he had seen Peter, and Peter had told him that he had come up to the Old Pasture to live, he would be in a bad temper indeed.

"I'm looking for Peter," said she softly.

"Huh!" said Old Jed Thumper again.

"I don't suppose you have seen Peter," said little Mrs. Peter.

"Huh!" said Old Jed Thumper for the third time. "Yes, I've seen him," he added. "I've seen more of him than I wanted to. Why didn't you keep him down on the dear Old Briar-patch where he belongs? And now here you are following him up here. There is no place for you up here."

"But the Old Pasture is such a big place," pleaded little Mrs. Peter.

"There isn't any place in all the Great World big enough for two rabbits who don't like each other," declared Old Jed Thumper.

"If you'll tell me where Peter is, I'll try to take him away back to the Old Briar-patch," said little Mrs. Peter, and she said it very wistfully.

"I don't know where he is," replied Old Jed Thumper, "but I can tell you one thing, and that is that the sooner he gets out of the Old Pasture the better it will be for all concerned. I don't want him here and I don't propose to have him here. When you find him, you tell him that for me."

Poor little Mrs. Peter! What could she say to that?

(Copyright, 1927, by T. W. Burgess)

The next story—Little Mrs. Peter Has a Fright.

PERTUSSIN
relieves ASTHMATIC COUGHS

MOPS
Only 75c.
A Very Good Dusting or Polishing Mop

Put your roofs in order for winter.
ROOFING PAPER
ROOF CEMENT
ROOF PAINT

THE HOUSEHOLD
Bulletin Building, 74 Franklin St.

CREOMULSION
FOR THE COUGH OR COLD THAT HANGS ON

Mother! Do You Know the Danger of that Cough or Cold?

Mother, if the youngsters play hard and "take cold," if for any of a dozen other reasons they get "sick with a cold," stop it as fast as you can. Don't let it hang on. Colds that stay and stay, too often lead into pneumonia or flu or chronic bronchial trouble. Too often a cold leads into a fatal complication.

If any of your youngsters develop a cough or a cold that hangs on, use sensible precautions immediately and give them Creomulsion. Help their strong, youthful bodies to fight coughs and colds with Creomulsion. It is pleasant, easy to take.

Creomulsion is an old remedy now. Millions know its merits and like it. We guarantee that it will relieve stubborn coughs and colds, if you follow directions, or we'll refund your money.

ASK YOUR DRUGGIST FOR CREOMULSION

Lumbago

There is nothing like BAUME BENGUÉ (Bon-Gay) to relieve the agony of Lumbago. Rubbed well into the back, it soothes the sensitive congested nerve endings quickly and brings relief. It is the one effective preparation for every ache and pain of nerves and muscles. Every druggist sells it. Get the original

BAUME BENGUÉ
ANALGESIQUE

THE PORTEOUS & MITCHELL CO.

Special Offering of Black Dress Fabrics

SILKS VELVETS WOOLENS

BLACK is the outstanding color for Fall and Winter—both for street and evening wear. Black combined with Metal Velvet or Satin is extremely smart and is playing a leading part in the great fabric pageant of the present season.

Prominent in our showing are fabrics from the best looms of America and Europe—Black Wash Crepes, Crepe Satin, Charmeuse, Plain Georgette, Satin Georgette, Brocades, Moire Faille, Velveteen and Broche Velvet—AND THE PRICES REPRESENT ACTUAL SAVINGS OF 20 PER CENT FROM REGULAR PRICES.

Here are the Special Prices

BLACK SATIN
For Slips and Dresses, 40 inches wide, at these special prices:
At 79c—regular value $1.25
At $1.29—regular value $1.75
At $1.79—regular value $2.25

BLACK WASH CREPE
For Blouse or Dress, 40 inches wide, at these special prices:
At $1.39—value $1.75
At $1.79—value $2.25
At $2.29—value $2.75
At $2.79—value $3.50

BLACK SATIN CREPE
For Blouse, Dress and Combination effects, 40 inches wide and reversible:
At $2.19—value $2.50
At $2.39—value $3.00
At $3.25—value $4.00
At $3.95—value $5.00

BLACK GEORGETTE
Black Georgette for Dress or Sleeves, 40 inches wide, at these special prices:
At $1.95—value $2.50
At $2.79—value $3.50
At $3.69—value $4.50

Black Brocade Faille
Also Black Brocade Satin Crepe, 36 and 40 inches wide, for Blouse or Dress:
At $1.49—value $2.25
At $3.69—value $4.50

BLACK MOIRE FAILLE
Black Moire Faille, 36 inches wide, for Blouse or Coat:
At $2.49—value $3.00
At $4.49—value $5.00

Black Metal Georgette
Black Metal Embroidered Georgette, 40 inches wide, for Blouses, Sleeves, etc.—at $4.98 a yard, value $6.00.

BLACK VELVETEEN
Black Costume Velveteen, 36 inches wide for Blouse or Dress—at $2.49 a yard, value $3.00.

Black Broche Velvet
Black Broche Velvet, 36 and 40 inches wide for Blouse, Sleeves and Trimming—at $4.95 a yard, value $6.00.

Three Specials in Black Wool Fabrics

Black Serge
At $1.39
Fine quality Black Serge, 40 inches wide, for Dresses—at $1.39 a yard, value $1.75.

Black Crepe
At $1.79
Black Wool Crepe, 40 inches wide, for Dresses—at $1.79 a yard, value $2.25.

Black Twill
At $2.95
54-inch Black Poiret Twill for Dress or Suit—at $2.95 a yard, value $3.50.

Better Mornings

via

Breakfasts That "Stand By" You

Quaker Oats Urged Widely by Authorities

FOREMOST educators, editors as well as leading business institutions like General Electric Company, now are widely urging breakfasts that "stand by" as an important aid to success.

That's because it is now known that over 70% of the day's important work, in offices, stores, etc., falls into the four morning hours—the hours from 8:30 to 12:30.

In most American schools, including Princeton, Yale, most State Universities and some 2,000 grade schools throughout the country, 80% of the important classes are held before luncheon.

Thus, largely on expert advice, millions now start days with Quaker Oats—food that "stands by" one through the morning.

Excellently balanced in protein, carbohydrates, minerals and the important Vitamine B, this delicious food is ideal for banishing listless mornings.

Today get Quick Quaker that cooks in 2½ to 5 minutes or regular Quaker Oats at grocer's.

Quick Quaker

SPECIAL MEETING
— OF THE —
Immergruen Lodge, No. 12,

to act on the death of Sister, Mrs. Bergman, Tuesday evening at 8 o'-Clock.

"SHAMPOO" IS HINDOO FOR MASSAGE

The secret of beautiful hair is in the word "Shampoo." In Hindoo, it means massage; in English, thorough cleansing of hair and scalp. Frequent cleansing with antiseptic pine tar soap, which banishes germs, tones and stimulates—together with vigorous exercise of the scalp—keeps hair and scalp healthy. Hair specialists usually recommend Packer's, the standard brand of tar soap for 55 years, for the shampoo. At all dealers.

666

is a Prescription for

Colds, Grippe, Flu, Dengue, Bilious Fever and Malaria.

It kills the germs.

CONTINUANCE IN LAPPIE MANSLAUGHTER CHARGE

Peter J. Lappie of Fitchville was presented in the city court Monday morning on a charge of manslaughter in causing the death of Clarence Arthur Walden when the machine Mr. Lappie was driving struck the deceased, October 12, near the Lisbon bridge in Taftville. The case was again continued to await the finding of Coroner J. J. Desmond.

COURT NOLLES CASE AGAINST AUTOMOBILE DRIVER

At the city court session Monday morning the reckless driving charge against Oscar E. Collins of R. F. D. No. 2, Waterford, was nolled. He was the driver of the Chevrolet sedan which struck a pole about 9 o'clock Sunday night in Thamesville while he was attempting to drive his car between a trolley car and the pole. Collins and three others with him were slightly cut by flying glass and the machine was badly damaged.

On Wheaton Hockey Team

Miss Constance of North Stonington has been selected on the varsity hockey team at Wheaton college, Norton, Mass. She plays left fullback. She plays the same position on the junior team.

INGROWN NAIL

Turns Right Out Itself

A few drops of "Outgro" in the crevice of the ingrowing nail reduces inflammation and pain and so toughens the tender, sensitive skin underneath the toe nail, that it can not penetrate the flesh, and the nail turns naturally outward almost over night.

"Outgro" is a harmless antiseptic manufactured for chiropodists. However, anyone can buy from the drug store a tiny bottle containing directions.

A GOOD THING—DON'T MISS IT

Send this ad and ten cents to Foley & Co., Sheffield and George Sts., Chicago, Ill., writing your name and address clearly. You will receive a trial bottle of Foley's Honey and Tar Compound for coughs, colds, croup (spasmodic), tickling throat; also a trial packet each of Foley Pills, a diuretic stimulant for the kidneys, and Foley Cathartic Tablets for constipation, biliousness, and sick headache. These reliable remedies have helped millions. Sold everywhere.

DR. ROBERT GLOBUS
Veterinarian
198 Palmer St., Norwich, Ct
Telephone 2816

1790 1927

Norwich, Tuesday, Nov. 1, 1927

VARIOUS MATTERS

The day of All Saints.

Light vehicle lamps at 5:15 this evening.

The hunters' moon quarters Wednesday at 10:16 a. m.

Harvest Supper Preston City Baptist church, Thurs. 6:30—Adv.

The mercury had fallen to 25 degrees at East Great Plain early Monday morning.

At Hadlyme, Mrs. Eliza Morley of Lyme is visiting Mr. and Mrs. A. W. Brockway.

The new state road from Amston to Hebron was completed last week and is open to traffic.

The date for the next meeting of Mashapaug Lake grange is Wednesday evening, November 2.

Word has been received at South Coventry from Florida that Mrs. Edwin Hutchinson is ill in a hospital.

The seventh grade of Moosup Grammar school had perfect attendance last week, also 100 per cent in banking.

The young people's service at the First Baptist church Sunday evening was in charge of Miss Ellen Nielson.

The station at Clark's Corner was closed Saturday and Everett Whitehouse will be transferred to some other station.

At the week-end frat dances at Wesleyan university, Miss Doris Cooper, of Bolton, was a guest at Phi Nu Theta.

Regular meeting, Mercier assembly, No. 12, C. L. of C. 8 o'clock tonight.—Adv.

At East Killingly, Arthur Elfgren is having a strenuous job blasting holes for the telephone poles along the ledges of Bear Hill.

Mrs. Ruth M. Smith is a registered Spencer corsetierre. Phone 2376-2.—Adv.

In South Coventry Miss Charlotte Betts and Miss Ida Hurlburt of Stamford have been guests of Miss Elizabeth Briggs.

The annual Diocesan assembly of Daughters of the King will be held in Trinity Episcopal church, Hartford, Saturday, Nov. 5.

Mrs. F. S. Spencer and Miss Blanche Miller have left Saybrook Point for Woodbury, N. J. Mrs. Spencer will sail later for China.

Last day to file your tax list, assessors' office open tonight from 7 to 9 o'clock.—adv.

The Progressive Missionary club of the Central Baptist church goes to the home of Mrs. John H. Ford, at East Great Plain for its meeting Wednesday afternoon.

Elisha L. Waterman of Lebanon, is having a cement cow stable built. He recently lost the majority of his herd of Holstein cows through the state tubercular test.

Heavy frost covered everything in the suburban districts early Monday morning, in most instances ending the beauty of flowers which had lingered through October.

Suits and overcoats dry cleaned and pressed $1.00. Ladies' plain silk dresses $1.35. French Cleansers & Dyers, 41 No. Main St. Phone 3030.—Adv.

The State Highway department has been improving the Stickney Hill road in Union during the past three weeks. Railings are being set up on the Bigelow road this week.

Gates, piazza chairs, door mats and other property moved mysteriously Monday night at the magic touch of spooks who had a strange resemblance to neighborhood children.

Although the city temperature was 32 degrees at breakfast time Monday, the afternoon was mild and mellow, October making its valedictory with another fine day to its credit.

A three-days' Polish mission is being held this week at St. Andew's church, Colchester, starting Sunday after the 10 o'clock mass. Rev. Philip J. Mooney is pastor of the church.

Edward H. Hunt, 59, of Rockville, died in Middletown Saturday morning. The funeral was held Monday at 2 p. m. Rev. H. D. Rollason officiated. Burial was in Trinity cemetery, Portland.

Recovering from a severe grip cold, Dr. Hugh B. Campbell, superintendent of Uncas-on-Thames, Norwich State sanatorium, was reported Monday as greatly improved, at his cottage at the sanatorium.

St. James' lodge No. 23 F. and A. M. Work the Second Degree at Masonic Temple tonight at 7:30.—Adv.

The Potter Hill Community club held a masquerade social and dance Monday at Circle hall, Potter Hill. There was dancing from 8 to 11, music being furnished by Mr. and Mrs. Angelo Parnigoni.

The Missions committee of the United Congregational church, Mrs. Charles Tyler Bard, chairman, is to meet at the pastor's study Wednesday evening for a conference with Rev. William S. Beard, of New York.

Mrs. Jennie Eastman of the Masonic home, Wallingford, has returned home after spending two weeks with her niece, Mrs. Clarence H. Barlow, at Westford. Mrs. Eastman will be 90 years old Thanksgiving day.

The residence, 59 McKinley avenue, the home of the late Miss Katherine E. Lyons, is now occupied by her brother-in-law and sister, Mr. and Mrs. Roderick F. Sullivan, who have moved from River avenue, Laurel Hill.

A second anniversary high mass of requiem for Max J. Foley was sung in St. Patrick's church Monday at 8 o'clock by Rt. Rev. Msgr. M. H. May. Miss Gadbois was at the organ and the solos were by Roderick F. Sullivan.

Whist and pinochle at Eagles home tonight at 8:15.—Adv.

At a meeting of Middlesex county poultrymen tonight (Tuesday) at Middletown and at another at Chester Wednesday evening, the principal speaker will be Prof. Roy E. Jones, of Storrs, his topic, "Pedigreed Breeding."

Eastern Connecticut Health.

The weekly morbidity report issued by the state department of health for the week ending October 22 shows the following cases of communicable diseases reported from towns in eastern Connecticut:

Diphtheria—Norwich, 1, Putnam 1.

Scarlet fever—Groton 1, Norwich 11, Hampton, Danielson, and Thompson, one each.

Whooping cough—New London 3, Norwich 1, Somers 2.

Motored to Lowell

Arthur Mitchell and family and Henry Mitchell of Trading Cove motored to Lowell last Friday for the week end and participated in the celebration of the birthdays of Mrs. Arthur Mitchell and Mr. Mitchell's mother.

Announces Daughter's Engagement

Henry T. Gorman of 307 Washington street announces the engagement of his daughter, Miss Mary L. Gorman, to H. Lester Bellows, son of Mr. and Mrs. George H. Bellows of 79 Spring street. The wedding is to take place on Thanksgiving day.

PERSONALS

Mrs. Charles Parker of Vermont is visiting her cousin, Miss Carrie Parker, of Montville.

Mrs. Myron E. Genter of Norwich was a caller at the Windham house on Willimantic Camp Ground during the week.

Mr. and Mrs. B. K. Smith and daughter of Putnam were guests Sunday of Mr. and Mrs. C. E. Guild of New London.

Miss Margaret McCue of Waterbury has returned home from a three days' visit with Mr. and Mrs. Terrence Hogan of 9 Fontaine street.

Mr. and Mrs. William J. Gleason of 1 Brainard street, New London, have returned from a visit to the Pacific coast going by the circle route through Canada.

President John M. Thomas, president of Rutgers university, will be the speaker at the third Joseph Henry Selden lecture to be held at Connecticut College for Women Friday, Nov. 11.

Invitations have been issued at Columbia for the wedding of Donald Woodward, son of Madison Woodward of Merry-thought Farm, and Miss Ruth Wilson. The wedding will take place November 17th.

CIVIL WAR VETERANS ON ARMY HONOR ROLL

Several Civil war veterans from towns in eastern Connecticut, winners of the congressional medal of honor, are on the great roll of honor of the American army, just issued in Washington by the department of war.

Ten thousand and ten names of persons awarded military decorations of the United States appear in this volume, and of this number, 226 are from the New England states.

The congressional medal is awarded for conspicuous gallantry and intrepidity above and beyond the call of duty in action with the enemy.

The 31 men from Connecticut honored with congressional medals include the following:

J. B. Babcock, Stonington; W. J. Babcock, Griswold; W. S. Beebe, Thompson; C. D. Ennis, Stonington; W. B. Hooper, Willimantic; William S. Hubbell, North Stonington; E. M. Norton, Stonington; J. G. Palmer, Montville; J. H. Weeks, Hampton; Robert Wright, Woodstock.

SUFFOCATED IN DUMBWAITER IN HALLOWEEN CELEBRATION

(Special to The Bulletin)

NEW LONDON, Oct. 31—Calvin Beebe, 13, son of Mr. and Mrs. Calvin Beebe of Fitch avenue, was suffocated tonight while participating in the Halloween celebration at the Y. M. C. A. building. The boy entered a dumbwaiter leading from the kitchen of the cafeteria to the next floor. While between the floors, the dumbwaiter became wedged fast and before the boy could be taken out by members of the association he was unconscious. Three hours of work with the pulmotor from the fire department and with the assistance of physicians failed to bring back any signs of life and the effort was finally given up, when Dr. Charles Kaufman, medical examiner, pronounced the boy dead.

HALLOWEEN CELEBRATED WITH MASQUERADE PARTY

A masquerade Halloween party was given at the home of Mr. and Mrs. Austin Rathbun of Lebanon road, Franklin, Saturday evening at 8 o'clock. All attending wore unique and clever costumes. Many games were played during the evening and prizes were awarded the winners.

At 11 o'clock there was a grand march after which a bountiful supper was served by the hostess. The tables were prettily decorated with many favors and Halloween streamers in black and orange. Among the guests were Mr. and Mrs. A. F. Myers, Mr. and Mrs. E. F. Myers, Mr. and Mrs. Raymond C. Brittin, Mr. and Mrs. William J. Leary, Mr. and Mrs. G. C. Walker, Mr. and Mrs. Austin Rathbun and the Misses Agnes and Mary Gayeske, Alice and Ruth Rathbun, and Palmer Rathbun.

The party broke up in the early morning hours, the guests voting Mr. and Mrs. Rathbun a perfect host and hostess.

FUNERALS

William Gordon

The funeral of William Gordon was held Monday afternoon at 2 o'clock from the parlors of Undertaker C. A. Gager, No. 70 Franklin street with a large attendance of relatives and friends. The service was conducted by Rev. Charles H. Ricketts, pastor of the Greeneville Congregational church. During the service Mrs. William Crowe, Jr., sang Lead, Kindly Light and Abide With Me. The burial took place in Yantic cemetery and Rev. Mr. Ricketts conducted the committal service. The bearers were William Clark, James Semple, William Kramer and William Pitcher. There was a wealth of beautiful floral tributes. Mr. Gordon died Saturday from injuries he received when hit by a trolley car on Central avenue.

In addition to the surviving relatives already mentioned, there are two cousins, Mrs. Luella R. Carr and Mrs. Susie T. Grady, both of this city.

Denison Gallaudet

Monday afternoon at 2 o'clock the funeral of Denison Gallaudet, 57, formerly of Norwich, who died in New York Friday, was held at the Asylum Hill Congregational church, Hartford. Rev. Willis H. Butler, pastor of the church, conducted the service and burial took place in Cedar Hill cemetery, Hartford.

Mr. Gallaudet was the son of the late Edward Miner and Susy (Denison) Gallaudet. He is survived by his wife and two children, Mrs. H. Nathan Potter of Enfield, Mass., and Edward Gallaudet of New York city; three sisters, Miss K. F. Gallaudet, Hartford, Mrs. John W. Edgerton of Santa Barbara, Cal., and Mrs. William B. Closson of Clinton, Mass., and two brothers, Rev. Herbert D. Gallaudet, Waterbury, and Edison F. Gallaudet, now in Paris.

Mr. Gallaudet was a well known former resident of this city. While in Norwich he and his brother, Edison F. Gallaudet, established a hydroplane manufacturing plant. This was about 16 years ago and the plant was located in Thamesville. Mr. Gallaudet was a graduate of a college of engineering. His brother, Edison, was an inventor.

The company built a plane and tried it out on the Thames river but it did not prove a success. Later a company was formed and the plant was moved to East Greenwich, R. I. There the experiments were continued with the result that a hydroplane was finally constructed which made a number of successful flights. It was not entirely satisfactory, however. During one of the test flights the hydroplane crashed and the pilot was killed.

The Gallaudet brothers abandoned their efforts to build hydroplanes and started in to make fittings for planes. They afterwards sold out and Denison Gallaudet accepted a position with a Brooklyn, N. Y. construction firm. During the latter part of his residence here, Mr. Gallaudet and family made their home in the Stone house which is known as the Brand place on Rockwell street.

MRS. BARBARA TRIMBLE IS FOUND AT HARTFORD THEOLOGICAL SEMINARY

Search for Mrs. Barbara Campbell Trimble, 26, wife of Dana N. Trimble of 55 East Town street, in which police of Connecticut, Massachusetts and New York had taken part, ended Monday afternoon in Hartford, where Mrs. Trimble was found at Hartford Theological seminary. Friends here received word late Monday afternoon that she had been recognized by the matron who detained her long enough to get word to interested friends and Mrs. Trimble was placed in a hospital.

Mrs. Trimble disappeared last Thursday from Dr. Riggs sanatorium at Stockbridge, Mass., where she had been a patient for three weeks for a nervous disorder. Members of her family, including her husband, her mother, Mrs. J. H. Campbell of Ipswich, Mass., her brother, R. H. Campbell of Fitchburg, took part in the search for her over the week-end, believing that she was suffering from amnesia.

Mr. Trimble, who is assistant treasurer of the Aspinook company at Jewett City, went to New York state Monday following a clue that it was believed might lead to locating his wife. It was expected he might get back to Hartford some time Monday night.

Norwich friends were informed that Mrs. Trimble had apparently not suffered any from exposure during her wanderings since she left the sanatorium. It was not known whether she had been able to give any description of her movements since she left the Stockbridge sanatorium.

Rode From East Canaan

HARTFORD, Oct. 31—(AP)—Mrs. Barbara Campbell Trimble, 26, wife of Dana N. Trimble, assistant treasurer of the Aspinook mills of Jewett City, was found late today by local police working as a maid at the Hartford Theological seminary.

A woman's intuition that all was not well with a passenger whom her husband had picked up on his truck in East Canaan last Friday afternoon and loaned $20 for which the passenger gave a diamond ring as security, furnished the clue which finally led to Mrs. Trimble's discovery.

This afternoon a woman, whose name was withheld, said that her husband had received a letter from a Mrs. Davis, of number 10 Garden street, thanking him for the ride to Hartford and asking leave to get back the ring which she had pledged as soon as she could raise the money. Lieutenant Frank Stantord, chief of detectives, assigned Detective Sergeant Peter B. Gavin to run down the new clue.

At the Garden street address the detective learned that the woman was employed as a maid at the Hartford Theological seminary. Accompanied by President Remsen B. Ogilby, of Trinity college, a friend of Mrs. Trimble's husband, the detective went to the seminary where President Ogilby identified her. Relatives were notified at once and Mrs. Trimble was taken to the Hartford Retreat.

"MARRIED AND HAPPY" WAS SERMON THEME

In the second in a series of sermons upon "The Fine Art of Living Together," Rev. Dr. David A. Pitt preached Sunday night at the Central Baptist church upon the subject, "Married and Happy."

Speaking first of the importance of the home, he said that out of it has come about everything worthwhile in our civilization, but a weakened home means a weakened people, a weakened church and lowered standards in business and in political and social life. A father and mother living together with their children and practically every home should have children, maintaining a Christian home and raising their family, are giving about the greatest contribution that a man and woman can give to the community. The trouble with some couples is that they are thinking too much about themselves and too little about the purposes of the home.

The secret of a happy home, the speaker continued, lies in the right relation existing between husband and wife, that right relation exists wherever you find two normal people seeking to live up to their marriage vows. What are those vows? Not the following: "Those who enter into this relation are instructed to cherish a mutual esteem and love: to bear with each other's infirmities and weaknesses; to comfort each other in sickness, trouble and sorrow; in honesty and industry to provide for each other and for their household, in temporal things; to pray for and encourage each other in the things which pertain to God; and to live together as the heirs of the grace of life. The groom pledges his troth to the bride, in all love and honor, in all duty and service, in all faith and tenderness, to live with her and cherish her, according to the ordinance of God in the holy bond of marriage." The bride makes a similar pledge to the groom.

"Now I hold that where you have two normal people seeking to live up to this marriage vow you have a happy home. When you find this treated as a scrap of paper and one or both going their selfish ways you will find one of the most unhappy spots on earth. The home degenerates into a place to eat and sleep and each goes his way regardless of the other, there is little left that we associate with the word home. It is not a home, it is simply a house furnishing shelter but lacking in atmosphere. A horse eats or sleeps in a house and we call it a stable. What shall we call a house in which human beings do nothing but eat and sleep. Edgar Guest is right. "It takes a heap o' livin in a house t' make it home."

"Fidelity to the marriage vow is the secret of a happy married life. It might be well for young couples to read their marriage vows just as we read our church covenant once a month. Such fidelity will make impossible flirtations with other women or other men. A married flirt is simply a man or woman who hasn't grown up. By the marriage vows I mean not merely the letter but the spirit of that vow. Many a man is not carrying on a flirtation with another woman and yet he is not practicing the courtesies of life to the woman of his choice. Do good manners fly out of the window when matrimony comes in at the door? What is courtesy between husband and wife. The ideal is when each tries to see the other's point of view and respect it. Do these seem little things? The mosquito is a little thing, but the digging of the Panama canal was an impossibility until the mosquito was conquered. That was one of the greatest engineering feats of modern times. The building of a home is one of the greatest social engineer feats, but it cannot be built until some of these selfish, pesky mosquitoes are conquered. Christ's method is not force and selfishness but love and service. Dr. Beavens sent out a questionnaire to 150 couples whom he had married. In it he asked them the greatest element making for happiness. The largest number replied, "Religion lived daily in the home." I believe God intends every home to be a happy home, a little bit of heaven here on earth. I believe that all the resources of heaven are available for the man and woman who desire to build the home God meant."

Mrs. Grace Goff Fernald of East Hampton was guest soloist at the service and was heard in her beautiful soprano voice being heard in several selections with great pleasure by the good sized congregation. She sang with clear enunciation, fine tone and expression, indicating the careful training which she has received. Her numbers were the following:

"Spirit of God", Neidlinger; "O Come to My Heart Lord Jesus" Ambrose; "Prayer Perfect" Stanton; "How Beautiful Upon the Mountains" Harker.

NOLLE AGAINST PION ON RECKLESS DRIVING CHARGE

At the Monday morning session of the city court Amede Pion of Taftville was presented on a charge of failure to grant the right of way. The case against him was nolled. He was arrested following an accident October 12 on the Taftville-Baltic road. The other machine involved in the accident is owned by William Stinston of Baltic. The case will probably be settled in the civil courts.

The best moonlight nights during November will be from the 7th to the 13th.

HELD JOINT CELEBRATION OF MOOSEHEART DAY

Twenty-five members of Norwich chapter, No. 124, Women of Moose-heart legion left Sunday afternoon on the 3.15 bus to New London to join with the New London chapter in a celebration of Mooseheart day.

At 6 o'clock sharp the officers of Norwich and New London chapters were seated at a table beautifully decorated in Halloween colors of orange and black with a red heart at each place and vases of red and white carnations. The members of both chapters were seated at tables decorated the same way with vases of asters and a small table was especially arranged for the children.

The senior regent of New London chapter, Mrs. Mary Geer, gave the address of welcome and introduced the dictator of New London lodge, L. O. O. M., Mr. Carp, as the toastmaster of the evening.

After a few remarks on the wonderful work the L. O. O. M. and the Mooseheart chapters are doing, the toastmaster called upon Chaplain Irene Burns of Norwich chapter, to ask the blessing. The following delicious menu was served: Roast turkey, mashed potatoes, mashed turnips, creamed onions, cranberry sauce, celery, rolls, fancy cookies, ice cream and coffee. After the dinner the hall was filled to its capacity by the guests who were invited by the New London chapter.

The senior regent, Mrs. Geer, then introduced the guest of honor and the principal speaker, Past Regent Emma Beaver of Willimantic, the organizer of Norwich chapter, No. 124.

Past Regent Beaver gave a very interesting talk on Mooseheart and fraternalism. She said that the foundation of fraternalism is love, and that the success of the chapters depend entirely on the members living up to this and doing as the moose, for which the chapters take their name, holding together regardless of anything. Past Regent Beaver was applauded long and loudly.

After the speech, the following entertainment was carried out in charge of Past Regent Teresa Watters of Norwich chapter:

Solo, in costume, America by Legionnaire Mary Edwards; The Flower Girls, tableau by Past Regent Keenan and Legionnaire La Voire of New London; tableau, Faith, Hope and Contentment, Irene Burns, Vera Watters and Marie LaValley; tableau, The Union Forever, Ethel Hoelck, Mrs. Sawer; tableau, Discovering a Leak, Mrs. Geer, Mrs. Stockdale, Mrs. Hunter; tableau, Mooseheart at Nine O'-Clock, Mrs. Geer and Miss Ethel Geer, with Anna Stockdale singing Mooseheart the Happiest; chorus by Past Regents Mary Hunter and Rose Carter, Mrs. Stockdale, Mrs. Tomaino and Mrs. Edwards of Norwich and five legionnaires of New London chapter.

After the nine o'clock service, Dion's Review entertained with different numbers of dancing and singing. Mooseheart Tableau by Legionnaire Bogue of New London chapter and Past Regent Teresa Watters as the old people at Moosehaven; tableau, Birthday Characters, Monday, Irene Stockdale; Tuesday, Anna Stockdale; Wednesday, Irene Burns; Thursday, Hazel Markovis; Friday, Marie La Valle; Saturday, Ethel Hoelck; Sunday, Vera Watters. A soft shoe dance was performed by Miss Vera Watters. A fancy drill by the New London degree team, was given and the last number was a sketch, entitled, A Quiet Summer in the Country, with the following cast: Mrs. Le Grand, Ethel Hoelck, Mrs. Van Dusen, Miss Anna Stockdale, Mrs. Macpherson, Miss Irene Stockdale; Mrs. Henri Mead Smythe, Mrs. Clara Murphy, Mrs. Foxen, Mrs. Minnie Smith; Jeff, Mrs. Marie LaValle; Hiram, Mrs. Teresa Watters. Owing to the lateness of the hour quite a few tableaux had to be omitted. The Norwich chapter was warmly praised for their work and cooperation with New London chapter in an effort to make a success of the observance of Mooseheart day.

IMPORTANT QUESTION FOR RELIGIOUS EDUCATION COUNCIL

Whether Norwich shall invite the state Council of Religious Education to meet in this city next year is the important question to be discussed at the meeting of the Norwich Council of Religious Education which is to be held this (Tuesday) evening at 7:30 at the Central Baptist church auditorium. Members of the council include the Third Baptist, First Baptist, Fitchville, First Congregational, Trinity Methodist, Central Baptist, United Congregational, Greeneville Congregational, and Norwich Town Methodist churches. Other churches are represented through members at large.

Workmen's Compensation

Workmen's compensation agreements as follows have been approved by Commissioner Albert J. Bailey:

William Mostowy, Oakdale, employer and Harry LeGarry, employe, chest crushed and bruised, July 10, two weks at $16.

Palmer Bros. Co., New London, employer and James Breen, employe, crushed and fractured left great toe, Aug. 15, at rate of $8.45.

C. B. Cottrell & Sons Co., Westerly, employer and Antonio Ruisi, employe, lacerated hand, Oct. 6, at rate of $14.65, and J. A. Church, employe, lacerated hand, Sept. 30, at rate of $10.85.

Busy Bees Met For Sewing

The Busy Bees met at the home of Mrs. Clara Murphy Thursday evening. After the sewing hour a delicious lunch was served by the hostess. The next meeting will be held at the home of Miss Margaret Heibel next Friday.

AUTOMOBILES COLLIDE ON ROAD NEAR QUAKER HILL

A new automobile belonging to Michael Scalzullo of New London, well known there under the nickname of Fonzi, was demolished about 2 o'clock Monday morning when it overturned near Quaker Hill on the Norwich-New London road after being sideswiped by an automobile reported to be owned by Henry D'Avignon, 262 Franklin street, this city. Scalzulo received lacerations about the hands and injuries about the body.

The crash on Quaker Hill road occurred nea rthe Cinderella inn, when Scalzullo's car, traveling towards New London, was sideswiped by the other car which was proceeding toward this city. Scalzullo's car was overturned and the operator and Michael Marino, also of New London, were thrown out. The latter, however, escaped injury. The other car swerved to the side of the road, grazed a tree and came to a halt.

State Policeman George Slasion was on the scene shortly after the accident, but was unable to locate D'Avignon, although it was thought that he was in his car at the time of the crash. Ethel M. Melvin of R. F. D. No. 6, Norwich, claimed to have been operating the car, but the state police are inclined to dubt her statement. No arrest was made, but the matter was being thoroughly investigated Monday.

MRS. JOHN IRISH AT 81 PICKS OCTOBER ROSES

Not every one is privileged to pick roses on her birthday, Oct. 30th, as was Mrs. John Irish of Laurel Hill avenue. Mrs. Irish was 81 Sunday and from the garden at her home she had red ramblers, also a beautiful pink California rose, "gorgeous." All those blossoms were grown by her niece, Miss Lola Belle Roath, who has made her home with Mrs. Irish since coming from California about five years ago.

To celebrate the birthday, Mrs. Irish and Miss Roath went to South Windham, where they were guests of Mrs. William Bell, a former matron at Johnson Home.

Comrades in the 26th Regiment Conn. Vols. will be interested to know that Mrs. Irish and Miss Roath visited during the week at the home of Alvah Morgan in East Lyme, finding Mr. Morgan recovering steadily from pneumonia, with which he has been ill since the summer.

GRACE PARISH VOTES CALL TO REV. ROBERT B. DAY

A special parish meeting Monday evening at Grace Episcopal church, Yantic, was attended by 40 parishioners. C. E. Carpenter presided, the other members of the vestry present being R. V. Congdon, Herbert M. Hichon, C. P. J. Vanderwaart and Edward Snow. New members elected to the vestry are Louis Engler and Charles E. Carpenter.

When the moderator presented the matter of extending another call to the former rector, Rev. Robert B. Day, who resigned recently to take a parish in his native England, the sentiment appeared practically unanimous to again proffer Rev. Mr. Day the rectorship.

A letter from Bishop Acheson was read, expressing approval of such a call, also offering to aid the parish in any way possible in this matter.

BOARD OF ASSESSORS RECEIVIG LAST LISTS

The three members of the board of assessors, A. R. Manning, John B. Oat and Fred G. Prothero, will be in session today (Tuesday) in concluding their work of receiving lists of taxable property from owners of property in the town. Those who do not get their lists into the hands of the assessors today will have the customary 10 per cent added to their lists. In order to give delinquent taxpayers every opportunity to avoid the ten per cent additions, the assessors are to keep their office open until 9 this evening.

NOLLE FOR WAGON DRIVER WHO RAN INTO AUTO

The charge of injury to private property against Samuel Boska of this city was nolled when the case came up in the city court Monday morning. Boska was arrested Saturday night after the horse and wagon he was driving had collided with an automobile owned by John A. Klemansky of R. F. D., o. r and parked near the watering trough at Osgood wharf. Mr. Boska claimed he didn't see the auto. The case was nolled after Boska had paid Klemansky $25 for the damage his wagon did to the automobile.

GIRLS' FRIENDLY SOCIETY HOLDS HALLOWEEN PARTY

A delightful Halloween party was held Monday evening in Christ Episcopal church parish room, given by the Girls' Friendly society. About 50 attended and the costumes were most attractive.

The games and tricks were enjoyed by everyone. Miss Mary Southouse carried off first prize in bobbing for apples, Mrs. Otto Berberick won second prize and Miss Anble Lambert came in third. In the speaking the apple contest, Mrs. Olive C. Magnuson won first honors, Mrs. Josephine Goodrow came second, while third prize went to Miss Annie Taft. In the swinging apple trick, Miss May Vallin took first prize and Mrs. Magnuson second.

Fortunes were told to all the young women present as well as the men. Then everybody went into the parish dining-room, where, under shaded lights and Jack o' lanterns ghosts in white served refreshments, after a doughnut eating contest won by several. The club song was sung by the girls while gathered about the piano, before the party dispersed, all feeling in the best of good spirits.

Costs a Little More —worth much more

YUBAN costs a little more than other coffee and is worth much more. That few cents more per pound which is gladly paid for YUBAN, buys coffee *strength* and *flavor*—not coffee *bitterness*. There is a great difference. Each pound can of YUBAN makes 50 cups of delicious, refreshing coffee.

For many years before it was offered to the public, the YUBAN blend was the private guest coffee of John Arbuckle—the world's greatest coffee merchant

Coffee Making Pointers

Coffee should never be boiled for even as short a period as one minute. Continued boiling causes the development of bitter and woody tastes. The best results are obtained by bringing the coffee to the boiling point and serving immediately.

YUBAN

Keep Watch for the "Feverish Cold"

If you are "run down" or out of condition, if sluggish bowels have allowed poisonous impurities to accumulate in your system, you are certain to suffer severely from "feverish" colds.

Dr. True's Elixir

will ward off or lessen these attacks, because Dr. True's Elixir is made of tested herbs of pure quality that put the system in good condition, and relieve constipation.

The True Family Laxative

Economical family size, $1.20; other sizes 60c and 40c.

Successfully used for over 76 years

MARRIED

DIXON-COUSINS—In New London, Oct. 29, 1927, by Rev. F. Stanley Selleck of Stratford, Arthur Austin Dixon of Wheeling, W. Va., and Miss Eleanor Judson Cousins, of New London.

DIED

BRASSILL—In Franklin, Oct. 31, 1927, John Brassill.
Notice of funeral hereafter.

Chapped lips and face

No amount of cosmetics can make rough, dry, withered-looking lips and face appear attractive. But a few touches of Resinol Ointment will usually end the discomfort and restore the natural smoothness and velvety softness of the skin.

Prescribed by doctors for over thirty years, in treating skin disorders, Resinol is now being used by daily increasing numbers of people who turn to it with confidence at the first sign of a skin blemish. Easy and economical to use. Quick and gentle in action. *Ask your druggist for*

Resinol

Corns

Lift Off—No Pain!

Hard corns, soft corns, corns between the toes and callouses lift right off! You'll laugh—it is so easy and doesn't hurt a bit!

Just drop "Freezone" on any tender, touchy corn. Instantly it stops aching; then shortly you just lift that old bothesome corn right off with your fingers. It works like a charm every time.

A tiny bottle of "Freezone" costs only a few cents at any drug store. Try it!

PNEUMONIA

Call a physician. Then begin "emergency" treatment with

VICKS VAPORUB

Over 17 Million Jars Used Yearly

ALWAYS DEAD TIRED?

How sad! Sallow complexion, coated tongue, poor appetite, bad breath, pimply skin and always tired. What's wrong? You are poisoned. The bowels are clogged and liver inactive. Take this famous prescription used constantly in place of calomel by men and women for 20 years—Dr. Edwards' Olive Tablets. They are harmless yet very effective. A compound of vegetable ingredients and olive oil. They act easily upon the bowels, free the system of poison caused by faulty elimination and tone up liver.

Be beautiful. Have rosy cheeks, clear eyes and youthful energy that make a success of life. Take Dr. Edwards' Olive Tablets, nightly. Know them by their olive color. 15c, 30c and 60c.

The Annual Meeting of Norwich Chapter, American Red Cross, will be held Wednesday, Nov. 2, at 3 P. M., in the directors' room of the New London County Mutual Fire Insurance Co., 39 Broadway.

CHARLES COIT, Chairman
ROBERTA H. LEARNED, Secretary

FEW UPSETS IN EASTERN CONN. HIGH SCHOOL FOOTBALL SATURDAY

Things moved along pretty much as expected in "Big Six" football the past week. There was but one result that might be called an upset that, Westerley's stunning defeat from the Rhode Island State Freshmen. The other four games in which schools of this section figured came out according to Hoyle, except that Windham's win over Stonington was by a wider margin than some figured.

The scores of last week's games:
N. F. A. 19, Wilby (Waterbury) 13.
Windham 19, Stonington 6.
Bulkeley (N. L.) 0, Central (Bridgeport) 25.
Westerly 0, R. I. S. Frosh 28.
Chapman Tech 0, Bulkeley (Hartford) 19.

The Big Six fared very, very poorly in its game with outsiders during the week, winning but one of four contests. That was the Academy in their win over Wilby and incidentally, the points scored by the Red and White were the only scores made by the Big Six against teams of other parts. Westerly, Bulkeley and Chapman Tech were all shut out, by teams of Kingston, R. I., Bridgeport and Hartford.

The work of the Big Six to date:

	W.	L.	T.	T. P.	O. P.
N. F. A.	4	1	0	69	44
Windham	3	1	1	59	31
Stonington	3	3	0	49	34
Westerly	1	2	3	12	47
Chap. Tech	1	4	0	19	74
Bulkeley	0	4	2	0	73

N. F. A. Had Close Call

Over at Waterbury Saturday the Academy had quite a narrow escape. Caught offguard in the first few minutes of the fray they allowed thirteen points before the team recovered. However, the outfit braced toward the latter part of the first period and then managed to put over 6 points at the opening of the second quarter. The two battled on even terms for the rest of the half. In the third quarter the Red and White started to hit their stride but it was not until the last period had been half spent that the two touchdowns, ever-threatening, came over to secure the much needed win. The aerial game was very conspicuous all the way, the five touchdowns being made by this method.

Wilby scored twice in the first quarter on heaves to Murphy and Walsh, respectively, by Conley; the Academy scored in the second period on a toss to Johnny Greene by McGlone and then added their two other touchdowns at the end on throws by McGlone to LaCroix and Greene, also respectively.

Harry McGlone was the outstanding Academy performer. His work was easily the best shown this year by a Red and White player. Tossing passes and scampering through broken fields besides chipping in with timely tackles was his dish Saturday and his play will be remembered a long time.

The play by which Wilby scored first was one of the trickiest that Academy followers had witnessed in some time. Wilby had received the kickoff and in short time had piled through for three first downs, featured by long runs and the ball was brought to the Academy 20 yard mark. Coach Lee then substituted two linemen and a half back. As the players leaving the game walked off they tossed their headguards back into the pile of players but instead of three toppieces, there went four, unnoticed to the locals. One of these belonged to Murphy, fullback, who by the way, was the star third sacker for their baseball club. He walked quite a distance across the field, halted long enough for legality, then dashed for the goal line and received a forward pass, almost unnoticed, for the score. It was a play that could be worked but once for when the Green and White tried it in the last half it was easily detected. It was really the old "hidden end" trick with variations.

Windham Here Sat.; Beats Stonington

At Stonington, Windham sort of surprised the boys with their two touchdown margin over the O'Brien machine. Callaghan's boys showed much improvement over their previous week's work and that they will be mighty dangerous for the Academy this coming week is taken for granted by the Red and White's followers. Wilkinson, Windham's valuable fullback, was out of the game but the work of keeping Windham going was ably taken care of by Saba and Warren, the latter an ex-scrub. It is not known whether "Wilky" will be ready for the game here Saturday. In winning Windham moved up close to the Academy at the top in the standings showing the work of eastern Connecticut's "conference" of high schools.

At Bridgeport, Central high resumed with the tactics that downed powerful Naugatuck the week before and had little trouble with the Academy's ancient rivals. Bulkeley has not scored a point to date in six games. They play the Academy at New London Armistice day.

At Kingston, R. I., Thursday, the Westerly high outfit, minus its mainspring, Pinky Meikle went down without offering much opposition before the freshmen team of Rhode Island State college. The first team had it all their own way while the second team battled Roger's men on even terms.

At New London Saturday, Bulkeley of Hartford found Chapman Tech for a 19 to 0 win. This Hartford club is now hitting the high spots and although Tech's line proved formidable, nevertheless the Insurance City club scored its fourth straight win.

Bits About the "Big Six"

The big game this week end in eastern Connecticut football comes here at the campus Saturday afternoon with the Academy and Windham renewing grid relations after a lapse of four years. It should be mighty, mighty interesting for these clubs have usually been only the bitterest of rivals. This game will also go a long way toward determining the sectional championship for the season. Both clubs claimed it last year but there should be some settlement this time.

There is a possibility of a cross-country run between the Academy and Bulkeley on this same Saturday at the campus.

Bulkeley, in her first attempt at scholastic competition in this sport finished last in a three cornered affair at Stonington Saturday. Stonington won and Suffield Prep was second.

They had quite a gathering at Stonington Saturday with teams of four schools in the little place.

Chapman Tech finished fourth in the Rensalear Polytechnic Institute Run at Troy N. Y. Saturday. There were something like 180 starters.

The Academy now leads Windham by ten points for the high scoring honors while the two New London schools, Chapman Tech and Bulkeley are running a close race for the matter of yielding the most points in the "Big Six." Tech now leads by one point but she has scored 19 points against none for the Orange and Black.

Other School News

Warren Harding removed almost the last unbeaten high school team in the state Saturday by beating Stamford 12 to 0. About the only unbeaten clubs we know of now are Meriden and Hartford Public high.

Hartford meets a tartar this week in New Haven Hillhouse, the team that slaughtered New Britain 24 to 0. Hartford won from Weaver for the city championship Friday 18 to 0.

Pheno Tombari and Dan Polsky, former N. F. A. athletes both saw service for Conn. Aggies and Brown varsity Saturday.

FINE CHAMPAGNE TAKES THE HASTINGS HANDICAP

NEW YORK, Oct. 31—(AP)—Fine Champagne, under perfect handling, scored in a drive in winning the Hastings Handicap, mile and 70 yards feature at Empire City today. She closed at 8 to 5 after touching a high quotation of 2 to 1. Gormond, an outsider, was second and Juggler, odds-on-favorite, third. Juggler ran away below his best race, quitting to a walk in the last quarter. Fine Champagne won by a head and Gormond got the place by five lengths. The time was 1:45.

The American National Endurance Handicap, $5,000 added, at Arlington, went to F. M. Grabner's Chicago, with the veteran Earl Pool in the saddle. The Durnell entry, Yeddo and Smiling Gus finished second and third. Chicago broke on top and soon dropped back to fifth place.

Yeddo took the lead and set a terrific pace to the stretch, where Chicago came up in his usual way on the rail to win by four lengths. The time for the mile and a quarter was 2:08 3-5.

The fourth race at Latonia, six furlongs for two years old fillies, went to Storm Signal. Golden Tinted was second and Claret Cup third. The time was 1:12 2-5.

NO SCRIMMAGE FOR HARVARD THIS WEEK

CAMBRIDGE, Mass., Oct. 31.—(AP)—A hard-worked Harvard football squad, scrimmaged to weariness in preparation for the Dartmouth and Indiana games, heard good news today. The coaches intimated that probably there would be no regular scrimmage work this week, but the emphasis would be placed on the development of team play and rythm, accuracy in passing, and the like.

The men escaped from the Indiana game with many bruises but no serious injuries. French and Harder were the most banged up. All the members of the varsity squad including Everett Donagy, who missed last Saturday's game through a leg injury, will be available for service against Pennsylvania on Saturday.

It was indicated today that the starting line-up against Pennsylvania would be the same that took the field against the Hoosiers last week. In the dummy scrimmage team A, with the exception of two absentees, was the Crimson's first line-up of Saturday. A long kicking and passing drill and a session of fundamentals concluded today's work.

KAPLAN ATTEMPTS ONE MORE COMEBACK TONIGHT

NEW HAVEN, Oct. 31.—(AP)—Louis (Kid) Kaplan, former featherweight champion boxer of the world who has twice been knocked out in his attempts to get a chance at the lightweight crown, will attempt a comeback tomorrow night at the Arena, here. He is scheduled to meet Mike Dundee, of Rock Island, Ill., in a 12-round bout. Both men will enter inner lightweight limits.

Dundee is a junior lightweight, and he is regarded as one of the logical contenders for both the junior lightweight and lightweight laurels.

Bobby Mays, New England lightweight champion, will appear in a eight round semi-final against "Pep" O'Brien, of Scranton, Pa.

Three six round bouts complete the card.

State Basketball Meeting.

HARTFORD, Oct. 31.—(AP)—The Connecticut state basketball league will hold an important meeting Tuesday night in this city. Teams from Hartford, New Britain, New Haven, Meriden, Bristol, Middletown and Waterbury will be represented.

AGGIES DID NOT SHOW WELL AGAINST LOWELL

(Special to The Bulletin)

STORRS, Oct. 3.—Although many Connecticut Aggie followers were disappointed by the poor showing of their team in its 28-6 victory over Lowell Textile here Saturday, Coach Sumner A. Dole refuses to become worried because of the apparent slump in form of his players.

"It was the first game that I have seen the Aggies play this year, and I wasn't surprised at the type of play shown" said Dole today. In the first place, Lowell Textile has a poor record for the season and not much opposition was expected. And any coach will tell you that more than anything else he fears the team which is greatly underrated. Furthermore, the Aggie eleven has been through four hard contests in the last four weeks, and against a supposedly weaker team a let-down in form might well be expected.

"After yesterday's showing, I look for the team to brace and play a much stronger game against Trinity at Hartford next Saturday," continued Dole." The team must do that if they would win for Trinity showed real power in holding Wesleyan to a 6-3 score, and the coming Aggie-Trinity game should be a real contest. Personally I'm pleased that Trinity did make such a good showing against Wesleyan, for that more than anything else will impress my boys that they must play heads-up football if they are to win from Trinity.

Several members of the Aggie squad suffered injuries in Saturday's game, though none of them are thought to be serious. For the most part, they were merely old injuries that were further aggravated during the course of the game.

Ed Colacurcio '29 suffered an ankle injury that will force him to stay out of his guard position for a couple of days, but he should be in condition for Trinity. Bill Knaut '29, fullback, has another case of "Charley Horse", and Quarterback Ray Ryan is once more bothered by a shoulder injury. Cole Hawkins '30, tackle, has a badly bumped nose, "Casey" Stangle '30 sprained his thumb, and Captain Eddy's hip is once more bothering him. It is expected that all of these men will be in shape for scrimmage by the middle of the week, and barring further injury ready for Trinity.

Only three games remain on the Aggies' 1927 schedule, and more and more it looks as though Connecticut is not going to have the fairly easy time expected with either Trinity or Rhode Island State. These two contests, along with Lowell Textile, were regarded more or less in the light of "warming up" games for the last game of the year with Boston college at Hartford, but in light of the form displayed by these two eleven in recent games there is every possibility that the "warming up" process may become too hot for comfort. It so happens that the Aggie game will be the last of the year for both Trinity and Rhode Island, and both will be pointing for it with the view of closing their respective seasons successfully at the expense of the Storrs men. Past experience would indicate that both Trinity and Rhode Island can be depended upon to battle Connecticut on even terms despite previous poor records, and this is more than likely to happen this year. Rhode Island's team has been making its best showing in years this season, and Connecticut will probably find the Rhody eleven a hard one to stop.

The closing game with Boston college looms up more and more as a tough assignment as the Eagles continue to improve from week to week. B. C. got away to a poor start but in the last two games has shown real power in defeating West Virginia Wesleyan and Fordham. Here at Storrs it is felt that the Aggies can flash an offense that will match that of Boton college, but there is some worry about the team's defensive play. Defensive tactics will be stressed in the remaining weeks of the campaign.

DEMPSEY MAY MEET TUNNEY NEXT JULY

NEW YORK, Oct. 31—(AP)—The possibility that Jack Dempsey would seek the heavyweight crown of Gene Tunney next July appeared today as the former king of the pugilistic realm held a lengthy conference with Tex Rickard in Madison Square Garden.

Although neither Rickard nor Dempsey would admit that the conference concerned affairs fistic, the report was current that the promoter sought Dempsey's agreement to meet Tunney early in the outdoor season as protection against the plans of Jim Mullen, Chicago promoter, to match the title-holder against a logical opponent in the mid-west sometime in September. Rickard's agreement with Tunney is said to call for a title defense some time before Sept. 1, 1928.

"I have not signed to fight anyone," Dempsey said, "and I haven't even decided whether or not I will enter the ring again. That must wait until spring, when the lawsuits of Jack Kearns and Teddy Hayes have been settled."

Dempsey admitted, however, that in case he does try again to lift the crown Tunney won from him at Philadelphia and defended successfully in Chicago this fall, the battling will be done under Rickard's direction in accordance with an agreement entered into sometime ago.

"Just now," Dempsey said, "I'm here to fight Jack Kearns' suit for $333,333.33, that opens in Trenton, N. J., Nov. 15.

"We're going to the bat to settle once and for all whether or not he has any money coming to him from me.

"If I owe Kearns anything I have the money to pay him and I will, it is just a matter of a contract which he believes he has and I believe he hasn't. There is absolutely no possibility of either a settlement or reconciliation. That part of it, at least, was settled long ago."

Dempsey, apparently in splendid health, said that Leo P. Flynn, his adviser during the recent comeback campaign, probably would handle his affairs again in the event of a new assault on Tunney's title. There could be no need of a decision on that matter, Dempsey said, until a return to the ring has been decided upon definitely.

ST. PATRICK'S ELEVEN PLAY AT DEEP RIVER TODAY

The St. Patrick's school football team goes to Deep River to play the eleven of St. John's Prep this morning.

The locals have been drilling for quite a while and now seem in good shape. They present several veterans in the lineups that will take the field today, which follows: Skelly and Shea at ends with White and Sullivan at tackles, Ravenelle, Burke and Guertin at guards with H. Matthews at center, A. Matthews at quarterback, Kirker and Fraschelli at halves and Caron at fullback.

Dartmouth Regulars Lay Off

HANOVER, N. H., Oct. 31.—(AP)—Dartmouth's entire varsity and all first string subetitutes were excused from practice today while the third and fourth teams went through a stiff scrimmage. The regulars were reported far from downcast over the Yale game and all were expected to report for drill tomorrow after a two-day layoff. Rain failed to halt today's battle of the scrubs and the third team won 12 to 0, with Longnecker making two touchdowns as wide and runs.

SIR WALTER LEADS FIELD IN FIRST ROUND OF PROFESSIONAL TOURNEY

CEDAR CREST COUNTRY CLUB, DALLAS, Tex., Oct. 31—(AP)—Stroking a sparkling 69, two under par, in his afternoon round for a day's total of 141, Walter Hagen, four times professional golf champion of the United States, took the lead over a field of 65 professionals in the qualifying round of the professional golfers' tournament here today.

Hagen's score was three strokes better than any of his strongest competitors, Albert Alcroft, of Youngstown, Ohio, Joe Turnesa and Gene Sarazen, of New York, all of whom finished with 144's. Al Espinosa, of Chicago was two strokes behind them with 146.

Par's resistance on the course was demonstrated last week when only five players broke into that class during the practice rounds last week. Sarazen was the leader of this group, holding a 68 and a 70.

Match play will start tomorrow at 9 o'clock and each match will go 36 holes. Hagen, because of his exhibition today was a heavy favorite tonight, but Gene Sarazen, who is noted for his ability to get the master's goat in match competition, was equally well backed.

After these eight the field strung out until six players tied at 154 for the last five places in tournament play. Because darkness was falling over the course it was necessary to postpone the play-off until tomorrow.

The eight lowest scorers were:

Walter Hagen, Pasadena, Fla.,	72-69—141
Albert Alcroft, Youngstown, Ohio,	71-73—144
Gene Sarazen, New York,	71-73—144
Joe Turnesa, New York,	72-72—144
Al Espinosa, Chicago,	71-75—146
Johnny Farrell, Mamaroneck, N. Y.,	72-74—146
Frances Gallet, Wauwasota, Wis.,	73-74—147
Jack Farrell, Glenhead, N. Y.,	71-77—148

YALE REGULARS HAVE DAY OF REST

NE WHAVEN, Oct. 31.—(AP)—"Tad" Jones gave his regulars a lay-off today and sent his reserves through signal drill and dummy scrimmage by way of initial preparation for the brush with Maryland next Saturday. Three of Ell's regulars were still out of the line-up after injuries received in the Dartmouth game Saturday and it was not expected that they would be back in the game until the end of the week. Quarrier, who injured his hip, and Greene, who netted a sprained elbow, were in the infirmatory today. Scott was recovering from a slight hip injury.

Tomorrow afternoon will find the entire Yale varsity squad doing signal drill and dummy scrimmage work. All heavy work will be avoided to prevent casualties among the regulars which might keep them out of the Princeton game, a week from Saturday, coaches said. Since they consider Maryland a vastly easier team than the one of a year ago which took the Bulldog into camp to the tune of 15 to 0, Jones' staff said that they planned to start the second team against the southerners, although this decision was not final.

The first team today included a number of the reserves who showed up so well against the Hanover team. West and Crile were at end positions; Marting and Ryan, tackles; N. Hall and Kell, guards; Harvey, center; R. Hall, quarter; Goodwine, Stone and Hubbard, backs. Billhardt, substitute quarter, who has been out with minor injuries reported today but did not enter the dummy scrimmage. Garvey, who was so spectacular Saturday, and Hammersley, also filled in the backfield. West, end, and Lampe, halfback, were promoted to the regular squad today.

OCKFORD HOSE ELEVEN BEATS EAST GREENWICH

The Ockford Hose eleven of New London railied in the closing moments of a close game at New London Sunday afternoon and beat out the East Greenwich team 13 to 7. An intercepted forward pass and line thrusts by Fulford and Gadbois put the ball in position for Fulford to crash through for the touchdown.

The Ockford team would like a game with the Greeneville Tigers. For arrangements call George Gadbois at 2492, New London.

Pimlico Opens Meet Today.

BALTIMORE, Oct. 31.—(AP)—Pimlico race track opens its fall meet tomorrow with the $25,000 Riggs handicap, at a mile and a half for three year olds.

The futurity, $40,000 fixture, at one mile is scheduled for Thursday. This race is the richest for two yearolds, and is expected to attract the cream of the juveniles. Mrs. John Hertz's Reigh Count is looked upon as one of the most likely contenders.

With a total of $220,000 added, Pimlico's fall meet is one of the most richly endowed in the country.

Hoppe Leads Reiselt.

NEW YORK, Oct. 31.—(AP)—Willie Hoppe led Otto Reiselt, world's three-cushion billiards champion, at the end of the second block of their 720-point match tonight 120-103.

Hoppe took the first block, 60-59. in 66 innings, having a high run of seven to Reiselt's five. The challenger also won the second block, 60-45, in 40 innings. Both players had high runs of seven.

Bolduc Beats Scully.

PITTSFIELD, Mass., Oct. 31.—(AP)—George Bolduc of Lewiston, Maine, won the decision over Jmmy Scully of South Boston in a ten round bout here tonight. Bolduc weighed 131 1-2 pounds and Scully 135 1-2.

TODAY'S SPORTS

RACING

Meeting of Maryland Jockey club opens at Pimlico.

Continuation of meetings at Empire City and Latonia.

GOLF

Professional Golfers' association championship, at Dallas.

BOXING

Mickey Walker vs. Mike McTigue, 10 rounds, at Chicago.

GODFREY KNOCKS OUT SAYERS IN FIRST

PHILADELPHIA, Oct. 31.—(AP)—George Godfrey, bulky Negro battler of Leiperville, Pa., knocked out Tom Sayers, of Detroit, in the first round of a scheduled 10-round bout at the arena tonight. Godfrey weighed 237, Sayers 200.

T terrific left hook to the jaw sent Sayers down for the count two minutes after the match started. Godfrey battered the Detroit boxer about the body from the opening gong and had hi mhanging on the ropes when the finishing punch was delivered. Sayers failed to land a blow on the Negro.

Sayer's was Godfrey's 17th straight victim via the knockout route. The Detroit fighter had knocked out 17 of his opponents in his last 26 bouts.

Sayer's share of the purse was ordered held up by Chairman Frank Wiener of the Pennsylvania state athletic commission pending an investigation of the match by the boxing board. Weiner would not comment but many spectators said it appeared to them that the Detroit fighter had not been trying and "laid down," when Godfrey hit him.

Roberto Roberti, 220, of Italy, scored a technical knockout over Ralph Smith, 226, California, who was unable to answer the bell for the third round, in the semi-wind-up, schedu'ed for 10 rounds. George Gemas, 187, Philadelphia, finished Blackie Miller, 182, Chicago, in the third round of a six round bout.

BARNARD, LOGICAL CHOICE FOR A. L. PRESIDENT

CHICAGO, Oct. 31.—(AP)—E. E. Barnard, president and secretary of the Cleveland American league club, appeared tonight to be the logical choice of the American league club owners to succeed Ban Johnson as president of the circuit.

The meeting t oelect Johnson's successor will be held here Wednesday. Barnard, it was reported, is moving to Chicago tomorrow to assume his duties at the head of the league, as soon as the official announcement of his election is made.

It was also said he will be offered a four year contract at $40,000 a year, the same figure Johnson received after 26 years of building up the league. In addition to naming Johnson's successor the league probably will arrange for a suitable memorial to Johnson, who is at present at Excelsior Springs, Mo., attempting to regain his h%ealth.

HELEN WILLS RETURNS FROM SUCCESSFUL EUROPEAN TRIP

BERKELEY, Cal., Oct. 31.—(AP)—Helen Wills, who left home last May for Europe in quest of tennis laurels, came back today—holder of the United States National and Wimbledon, England, championships.

She will be the guest of honor at a public reception in San Francisco Friday and will play an exhibition match for the benefit of San Francisco school children.

At the railroad station, Helen's father, Dr. C. A. Wills, said he planned to take her with him on a duck hunting trip next week. She is an expert marksmanwoman.

PASTIME A. C. TO STAGT AMATEUR SHOW ON FRIDAY

The Pastime A. C. will put on another show on next Friday evening at Olympic hall. The Pastimers have given up the Union hall and in the future will put on their bouts at the Water street arena, which is good news for the local fans. Matchmakers Jim Quinn and Jackie Burns promise the local fans a real bang up good card. It is planned to have all the local favorites in the ring against boys from Westerly, Danielson, Jewett City and New London, cities which will be represented by boxing teams.

BIG LEAGUERS RETURN AFTER HUNTNG TRIP

FREDERICKTON, N. B., Oct. 31.—(AP)—Seven big league baseball players came out o. the deep woods today after a two weeks' hunt.

Mark Koenig, Fred Hofmann and "Benny" Bengough left for home tonight, leaving Eddie Collins, Bob Shawkey, Sam ones and Joe Bush here for another day or two of hunting.

Fred Hofmann was the only man in the crowd to get a moose, bringing in one with a 40 inch spread.

Walker Dies of Injuries.

MCALESTER, Okla., Oct. 31.—(AP)—Harold Walker of Pittsburgh, Oklahoma, star football player of eastern Oklahoma college at Wilburton, died today from spinal injuries suffered in a game several weeks ago.

Fogarty Breaks Ankle.

SYRACUSE, N. Y., Oct. 31.—(AP)—Dan Fogarty, of Holyoke, Mass., quarterback of the Syracuse university freshman football team, received a broken right ankle in scrimmage today and will be out for the remainder of the season.

RICKARD NOT TO QUIT THE GARDEN

NEW YORK, Oct. 31.—(AP)—Tex Rickard may be at odds with some of the directors of the Madison Square Garden corporation but the veteran promoter has no idea of severing his connections with the organization or relinquishing any of his authority as president and general manager. He made this clear today upon his return from a vacation.

Faced with an assortment of reports of difficulties with his associates, even of rumors that he would be "ousted" from his controlling position, Rickard dismissed them as "laughable". His long term contract, which has more than 20 years to run, would be a sufficient barrier to any break in relations, Rickard pointed out, even if it was desired, either by himself or by a majority of directors.

Boxing observers nevertheless are convinced that a decided rift has occurred in the garden organization, involving some reported jealousies in the handling of big fistic events such as the Dempsey-Tunney battle at Chicago. It is said some directors felt Rickard was too extravagant in handling some phases of the Chicago title affair. But whether these issues, if they actually exist, have assumed a serious aspect is not definitely known. Rickard today minimized reports of any disagreements. He has a conference scheduled with the corporation directors tomorrow.

The promoter nevertheless made clear his intention of keeping a firm hold of garden affairs, while at the same time revealing that he had disposed of virtually half of his stock holdings in the corporation.

"It is silly to talk of my stepping out," he declared. "The new garden is the fulfillment of my dream. All my interests are bound up in it. Until, for personal reasons, I sold one of my stock recently I held fifteen times as much as any other individual. Even now my holdings are seven or eight times as much as those of anyone else."

MYSTIC

Mr. and Mrs. Charles B. Allyn, Miss Margaret A. Bindloss and Mrs. Minnie B. Teft leave this (Tuesday) morning by automobile for Orlando, Fla., where they will spend the winter. Fred Welshan and Frank York, of North Stonington will drive the two cars. Miss Bindloss and Mrs. Teft have rented one of Mrs. Allyn's houses for the winter.

Mrs. Charlotte Batty Herr, of Virginia has been in Mystic calling on relatives.

Frederick G. Ballou moved Monday from Bank street to Carr street extension.

Mrs. Charles F. Congdon has returned from a two weeks' visit in Colchester.

Wallace Phillips spent Sunday with relatives in Black hall.

The vested choir of the Congregational church after rehearsal last Friday night held a Halloween social.

Mr. and Mrs. Louis P. Allyn returned home Monday from their cottage on Mason's Island.

Mrs. Elisha Lathrop of Yantic spent Sunday with her son Elwood Lathrop.

Mrs. George Berry has returned after a visit with her son and his family in Hartford.

Miss Rosabel Hurlburt of New London visited her aunt Mrs. E. V. Whiting Friday.

Mr. and Mrs. Henry Hawthorn of Groton visited Mr. and Mrs. Charles B. Allyn Sunday.

Judge Frank H. Hinckley is confined to his home by illness.

Ebenezer Morgan has been a recent visitor in Torrington.

Mrs. Florine Larkin of Westerly has been the guest of her mother, Mrs. Frank Mabbeth.

Carl Cutler of New York has been spending a few days with his family here.

Miss Lillian Miner, of Providence spent the week end with her mother, Mrs. Y. H. Miner.

The McGregor house on Denison avenue is being painted.

Mrs George McDonald of Fair Haven, Mass., is visiting in town.

Stephen Jennings, 3rd, left Friday for Sarasota, Fla., after spending the summer with his grandparents, Mr. and Mrs. Stephen Jennings, at Quiambaug. Mr. Jennings went to New York to see his grandson off.

Mrs. Annie Peabody, after spending five months here, has gone to Bridgeport, where she once lived, to visit friends, and after that will return to her home in Philadelphia.

Miss Harriet E. Park left Monday for Mt. Clement, Mich.

Mrs. Clarence H. Williams has been a visitor in Lowell, Mass.

Mr. and Mrs. George D. Johnson have been visiting in Boston.

Mrs. George S. Scott has returned from Bethlehem, Penn., where she has spent a week with her son.

Miss Geneva Rathbun came home Thursday night from Milford and Friday attended the Teachers' convention in Norwich. Sunday evening she returned to Milford.

Mrs. John K. Bucklyn and Mrs. Lydia Burdick were visitors in Providence last week.

Miss Anna Klinge after spending the summer here has returned to her home in Boston.

The Missionary society of the Baptist church plans an all-day session Thursday to tie quilts and pack missionary barrels. Persons having articles have been requested to send them to the church that day. Those coming for the day are to bring lunch; coffee will be furnished.

Mrs. James W. Jackson sang a solo in the Congregational church Sunday morning.

Mr. and Mrs. Thomas McGowan of Black Hall called on Mr. and Mrs. W. Phillips Sunday.

Carpenters are remodeling the house of L. E. Kinney on Burrows street. He will occupy the property as soon as the painters finish their work.

Arthur Burrows of New York was home for the week end.

RADIO

TUESDAY, NOV. 1

Springfield, WBZ, 333

10:45 a. m.—Organ recital by Raymond Pugh; Cranberry talk.
11:30 a. m.—Aladdin announcement.
6:10—Weather; markets.
6:15—Dolan's orchestra; news flashes.
7:00—Behind the Scenes with the Druggist.
7:05—Vincent A. Breglio, novelty pianist.
7:15—Compulsory Insurance talk.
7:30—I-Car-De chefs.
8:00—Stromberg-Carlson orchestra and quintet.
9:00—Continentals.
10:05—Our Lady of Hope Drum Corps, under direction of Rev. J. W. Hopkins and Patrick M. Noone.
10:20—Chet Frost and Bostonians.
11:10—Boston Progress week.
11:15—Weather reports; missing persons.

Hartford, WTIC, 360

12:05—Brown Thomson quintet.
6:30—Waldorf dinner music.
7:00—Trinity d'along.
7:30—Commercial Trust Anvilers.
8:30—Raymond-Whitcomb hound.
9:00—Manning-Bowman concert.
9:30—Akay Harmony Belles.
10:00—Bridge game.
10:30—Club Worthy Hills orchestra.

Worcester, WTAG, 580

12:30—Market report; Whispering Serenader.
1:00—News bulletin.
7:30—Studio program.
9:00—Dakinites; studio program.
10:00—Auction bridge game.
10:30—News bulletin.

Boston, WNAC, 850

1:15—Advertising club of Boston.
4:00—Broadcast from Metropolitan theater.
5:00—Crandall orchestra.
6.00—The Juvenile Smilers Piloted by Eddie Dunham.
6:30—Dinner dance; Sinfonians.
7:30—Motorist's Guide.
7:50—One-minute talk on cereals.
8:00—Lawrence White, xylophonists; Ruth Collins, soprano.
8:30—Opry house tonight; Ten Nights in a Bar-room.
9:15—Ground Gripper ensemble.
9:30—The Spencer sisters; instrumental and vocal trio.
10:00—Perley Stevens orchestra.
11:05—Dance music.

New York, WEAF, 610

4:00—Metropolitan trio; Women's league.
5:00—Blue Hills Plantation orchestra.
6:00—Waldorf orchestra.
7:00—Justin Lawrie, tenor; Angelo Sasso, violinist; The Contemporary Poets; after dinner music.
8:00—Great Moments in History—Daniel Boone.
8:30—Sealy Air Weavers.
9:00—Eveready hour.
10:00—Auction-bridge games.
10:30—The Cavaleade.
12:30-12 — Hofbrau orchestra.

New York, WJZ, 660

4:00—Yoeng's orchestra.
5:05—Your daily menu; beauty philosophy; vocational guidance in the schools.
4:30—Manhattan trio.
5:30—Stock quotations; financial summary; cotton prices; agricultural reports.
7:00—Frank Dole on English Terriers; the Grandadas; travelog—Ceylon.
8:00—Stromberg Carlson hour.
9:00—The Continentals.
10:00—The Gamblers.
10:30-11:30—Pennsylvania orchestra.

Pittsburg, KDKA, 360

12 Noon—Latest stock comment. Principal livestock markets, butter and eggs and poultry and produce, grain quotations.
12:15—Educational talk.
4:00—Closing stock comments.
5:00—Markets, livestock, Boston wool, principal cotton markets, New York sugar and closing comment on Chicago grain.
6:00—Dinner concert by the Stringwood ensemble.
7:00—Sacred song concert.
8:00—Stromberg-Carlson hour from WJZ.
9:00—The Continentals from WJZ.

POETRY

All Saints' Day

For all the saints, dear Lord, I kneel today,
For Brigid, saint and goddess, in the wild
Of Ireland; Francis, landing Clare, beguiled
By Lady Poverty; through slavery's way,
Vincent de Paul, to whom poor children pray;
Little White Flower, the pure and undefiled;
Saint Christopher, who bore Thee, Holy Child,
Across the stream. I see the long array
Adown the ages. I ask Thee, too, to bless
The saints who walk the earth today and cheer
Our lives with simple deeds of holiness,
Sharing our pains, allaying needless fear
But chiefly, rain on her Thy choicest blessing
Who shows to me Thy love past all expressing.

(Margaret P. Shafer
The Living Church)

Red Geraniums

Life did not bring me silken gowns,
Nor jewels for my hair,
Nor sight of gabled, foreign towns
In distant countries fair,
But I can glimpse beyond my pane a green and friendly hill,
And red geraniums aflame upon my window-sill.

The brambled cares of every day,
The tiny, humdrum things,
May bind my feet when they would stray
But still my heart has wings
While red geraniums are bloomed against my window-glass,
And low above my green-sweet hill the gypsy wind-clouds pass.

And if my dreamings ne'er come true,
The brightest and the best,
But leave me lone my journey through,
I'll set my heart at rest,
And thank Thee, God, for home-sweet things, a green and windy hill,
And red geraniums aflame upon my window-sill.

By Martha Haskell Clark

HUMOR OF THE DAY

Mable—She's just flirting.
Mae—I think it's much more serious. I saw her inspecting his car.—Washington Star.

Wife—You don't allow me half enough money for clothes.
Hub—If I did you would still go around looking half dressed.—Boston Transcript.

Club Member—I say, old fellow, a man I know is charged with stealing whiskey. Will you take the case?
Lawyer (absently)—Sure, send it around to my office.—Passing Show.

First Mother—Do you approve of your daughter's being out every night?
Second Mother—No, I don't, and some day I'm going to tell her so.—Life.

That youngster seems to take a great interest in his geography lessons.
Yes, he's planning to be a popular song writer when he grows up.—Melbourne Table Talk.

Father—Heavens! What's that noise.
Mother—That's Willie and his saxophone. He's at his exercise.
Father—Can't he get his exercise some other way?—Kansas City Star.

Though Titian might have done your hair, Da Vinci done your arms, though Botticelli's talent rare might be behind your charms, though Giorgioni, were he here, might lend that glow of health, there isn't any doubt, old dear, you did your lips yourself.—Exchange.

Little Boy—The grocer gave me some chocolates.
Mother—I hope you were polite about it?
Little Boy—Yes, mama.
Little Boy—I said I wished he had met you before Pa got acquainted with you.—The Progressive Grocer.

KALEIDOSCOPE

Spiders are fond of eating butterfly eggs.

Electric brakes for automobiles are predicted.

The blue color of the snake's blood is due to copper.

About 16 per cent of our lumber goes into crates and boxes.

Fountains that sprayed rose water were a luxury of wealthy Romans.

The black or house rat, a native of southern Asia, began to spread over the world about 1200 A. D.

The head of the Egyptian sphynx was originally painted, the face being reddish and the eyes black.

Ojibway Indians sometimes visited the graves of persons who had died 40 years earlier in order to honor and remember them.

If the blood vessels of a man were placed end to end in a straight line they would reach round the globe two and one-half times.

Piles of oyster shells left by the Indians of the Atlantic coast show that these bivalves were an important article of food to the red men.

The United States department of agriculture is to establish an experimental rabbit farm at Fontana, Cal., in order to study methods of breeding, feeding and housing rabbits.

More than 10,000 school children in one county of New York state have been X-rayed in six months in the hope of eliminating tuberculosis in children.

If young diamond back terrapin are fed regularly and kept in a warm inclosure they produce eggs a year earlier than similar terrapin that are allowed to hibernate.

The mailing lists of the United States department of agriculture to persons and institutions interested in poultry include addresses in practically every country of the world.

Government tests show that molten metal placed in huge closed ladles for transportation between furnaces can be kept 40 hours before it becomes too cold to be poured.

Wild animals kept in captivity are likely to lose the natural color of their skin or fur, and even their figures become changed, so that they may no longer represent their normal state.

Freight cars on French railroads are to be equipped with American brakes similar to those used on French passenger cars at an estimated cost of about $62,700,000. It is believed that the railroads will save 80,000,000 francs yearly from reduction in the number of employes now required to operate the hand brake systems, and that total economies will outbalance an increased cost of operation estimated at 78,000,000 francs.

Santa Fe
this winter
California
5
daily trains
including
The Chief
You really enter sunny California the moment you step aboard one of the five famous Santa Fe cross-continent trains.
The Chief—extra fare—is the finest and fastest of the Santa Fe California trains. Only TWO business days on the way.
No extra fare on the four other daily trains: The California Limited, Navajo, Scout and Missionary.
Fred Harvey dining-car and dining-station service sets the standard in the transportation world.
Enjoy out-of-doors this winter—take your family. California hotel rates are reasonable.
Indian-detour-Grand Canyon Line
May I send you our picture folders?
E. Carlson, Dist. Pass. Agent
Santa Fe Ry.
212 Old South Bldg., Boston, Mass.
Phone: Liberty 7044 and 7045

WESTERLY

THIEVING BELL HOP FOUND AND TAKEN TO HARTFORD

(Special to The Bulletin)

WESTERLY, R. I., Oct. 31—Anthony Savarese, 21, alias Thomas Moran, of changing addresses, recently residing in Providence and at times making his home with his uncle, Dominic Ajiello in Charlestown, R. I., surrendered on Sunday to Sheriff Fred T. Mitchell of Washington county and was lodged in the Westerly police station. There he declared that he was anxious to "have it all over" as he knew that he was wanted by authorities in Hartford. Sheriff Mitchell received his first notice of Savarese's presence in his county when he got a telephone message that the man wanted to give himself up. It was thought that Savarese had lost his nerve when he knew that a warrant had been taken out in Hartford about two weeks ago.

Sergeant Thomas Hickey of Hartford came to Westerly Monday noon with the warrant, charging theft and embezzlement in Hartford. As the young man readily consented to return without extradition, he was furned over to Sergt. Hickey by Chief Thomas E. Brown, and at 1 p. m. started for Hartford by automobile.

At the Savoy hotel, Hartford, Savarese, without recommendations was engaged as a bell boy and when given $45 by the hotel night clerk to go out for change failed to return. He was found to have been staying at the Hudson hotel, which the police visited to find that he had left. In the room occupied by him were found several old travelling bags and in them was jewelry and clothing which had disappeared from rooms of the hotel guests. The property taken was valued by the Hartford police at from $60 to $70 dollars The police of the city were of the opinion that the missing bellhop had come in this direction or had gone to Brooklyn, N. Y. On his return to Hartford he was to be presented in the police court on the theft and embezzlement complaint.

Witches, goblins and ghosts of all sizes, shapes and descriptions flitted about the streets of Westerly Monday, Halloween. Some wandered about without apparent fixed objective while others passed swiftly on foot or in automobile on their way to keep rendezvous with public, semi-public or private parties. At Grace Methodist Episcopal church a large Halloween party was held at which a dimly lighted entrance caused the visitor to grope his way in when aided by a firm grip on a rope which twisted and turned till the place of assemblage was finally reached. The party was conducted by the members of the Epworth league.

The First Baptist church on Broad street featured the dramatic presentation of "Madam Jarley's Wax Works," at the Halloween party under the auspices of the World Wide guild.

At Lorraine Community house, Pawcatuck, several hundred competed for prizes awarded for the best costumes and dancing was enjoyed.

Rooms of Harold W. Merrill post, No. 16, American Legion, in the Tragsi block were elaborately decorated for the Halloween social of the legionnaires and their friends.

At Girl Scout hall on High street Westerly Providence college club with music by the Crandall-Sutcliff orchestra had a private Halloween dance.

At Vets hall in Pawcatuck there was held the evening reception and dance of the Walsh-LoPresto wedding party.

Today (Tuesday) All Saints day, at Christ Episcopal church, holy communion will be celebrated at 10 a. m.

At the Church of the Immaculate Conception, services will be held at 5.30, 7 and 9 o'clock. Evening services will be held at 7.30. Wednesday All Souls' day will be commemorated with services at 5.30, 6, 7, 8 and 9 o'clock and evening devotions at 7.30.

Miss Bessie Perry Slaughter and Harold Stanton Gardner, both of Westerly, were united in marriage Friday, October 28, at the Seventh Day Baptist parsonage by Rev. Clayton A. Burdick, D. D.

The second annual meeting of Westerly Hospital Aid association is to be held in the council chamber of the town hall Thursday evening. The organization has been very active, and has some interesting reports of the work accomplished during the year.

Monday, Oct. 31st was the last day for the payment of Westerly town taxes without the added charge for interest at the rate of 12 per cent. The last day's rush can be realized since in a little over an hour Monday noon over one hundred taxpayers visited the town treasurer's office in the town hall Many more checks and money orders for tax payments were received by mail. Saturday was a busy day at the office as 425 persons paid taxes totaling $39,425, bringing the grand total of collections to $300,079.15. At the close of business Saturday, 3002 taxpayers had paid their 1927 assessments leaving about 200 names on the unpaid list. More than $100,000 remained due, with Monday the final day for payment without penalty.

Judge Harry C. Curtis returned to Providence by bus Monday morning from a visit at his summer home on the Westerly-Watch Hill road.

Everett Barns was in New London Monday in the interests of the Westerly Towing company.

Post Office Inspector Charles H. Pendleton returned to Providence on Monday morning.

Mr. and Mrs. Isaac G. Smith and sons, and Misses Mary and Ruth Burdick were in Norwich Sunday.

Elston Bedee of Providence was in Pawcatuck Monday.

Thomas Louden after a short visit at his summer home in Avondale left Monday for New York.

George Benjamin Spargo left Monday afternoon on a trip to New York.

Miss Jennie Stanton, instructor in elocution in Westerly public schools, returned Sunday night from Providence.

Mr. and Mrs. Howard McGuinness of Pawtucket, visited over the week end with Mr. McGuinness' father, Joseph H. McGuinness and family in Pawcatuc.

Not due to Halloween, but for purposes of adjustment, the new hands replacing those burned on the face of Westerly town clock on the manual training school tower, Union street, disappeared from view Monday.

Miss Dorothea Hewitt returned on Monday from a Halloween party in Providence and attendance at the Yale and Dartmouth football game in New Haven.

D. W. Clarke of New Haven left Westerly on Monday for Providence.

Mr. and Mrs. J. H. Alger and Mr. and Mrs. L. Ward Alger and daughter, Betty, were Norwich visitors Sunday.

Mrs. Frederick D. Sisson and two daughters returned Sunday night from a visit with Niantic relatives.

Miss Hilda K. Young returned to her duties in Hartford Sunday night after a week end visit with her parents, Mr. and Mrs. Selden M. Young.

Mrs. Arthur E. Trotman was in Providence Monday evening.

Harvey C. Perry left Monday for Boston.

Mrs. Sarah Spencer has returned to New York for a short visit before closing her Watch Hill cottage for the season.

Mrs. Elizabeth Wilcox arrived Sunday night from New York to visit for a short time with her mother, Mrs. Ann E. Steadman. The latter will return with her to her New York home.

Itching Torture

Use Zemo, Healing Liquid

There is one safe dependable treatment for the itching torture of Eczema. The first application of Zemo usually stops itching and gives relief. It will help rid the skin of Pimples, Rashes, Blotches, Blemishes and similar annoying skin irritations.

You will be surprised how quickly skin troubles will react to this clean, antiseptic, soothing liquid. Easy to apply at any time. 25c, 60c and $1.00

zemo
FOR SKIN IRRITATIONS

NOANK

Several members of the Sardines club went to New Haven to see the Yale-Dartmouth football game Saturday, leaving in a sedan, with Durwood Main at the wheel. Two of the members were Dartmouth graduates, Bill Spicer and Durham Matterson. They sang their college songs as the class of 1928 did. Arriving there at noon and having lunch at Hotel Garde, the visitors met several college chums and old times were talked over. Then they went out to the Yale bowl for the great battle. Every one of the club displayed a green feather, the color of the college on the hill in New Hampshire. Getting with the cheering section of Dartmouth, the Noank boys were cheering their heads off for that college to win. Flash Marsters, No. 4, got the pigskin out of the air and raced 57 yards through the entire Yale team, but was downed near the 8 yard line. Dartmouth went wild with joy and he was given great applause. The members of the Sardine club were down-hearted not to see the Hanover team win. It was a great day for the club, the members coming back home with the auto covered with green ribbon and sporting a large flag marked, "Dartmouth".

Noank Crushers football team went to Jewett City Sunday afternoon and battled it out with the fast Speed Boys team. A half hour before the game, Coach De Biasi had three players injured and unable to play. So 5-Yard Bouchard got into a suit, to help fill in for the Cod-Chasers, and another fellow from the crowd went on the line. At 3:15 p. m. it was for the championship of Eastern Connecticut when they kicked off to the Crushers. But Noank men could not gain much on their line and they had to punt out of danger and their mystery man, Mr. X., with No. 23, soon pulled off a long run for 40 yards for a touchdown. But Lightning Boyne could not gain much. He was fullback, and was in on several plays. A small crowd was on the side line. When the whistle blew for the first half, the score was: Speed Boys, 31; Crushers, 0. Capt. Swift Devreau was laid cold, getting hit on the chest by tackling a Jewett City player and Dr. Bratt worked on him for five minutes, but he soon was at it again. Boots Brassi shot a long forward pass to Quick Ellis over 25 yards The final score was, Speed Boys, 31; Crushers, 0. Mr. X was the whole show for the champion Speed Boys, while Boots Bracci and Lightning Larkin starred for the Crushers. Over 25 fans made the trip from here.

Leland McGrath spent Sunday in Taftville.

Miss Josephine Sheradon has returned from a visit with Norwich friends.

The Boy Scouts held a Halloween party in the Town hall Saturday night Over 100 attended and some were in costume. In the ducking for apples, a Halloween tricks were played. The Boy Scouts orchestra of four pieces played for dancing under the leadership of Leo Harris. The hall was decorated with pumpkins and orange and black paper. Sweet cider, pumpkin pie and doughnuts were the lunch. This was the first social event for the Boy Scout troop and it was a great success. The committee was George Patterson, Vincent Douglas and Sterry Weaver.

Walter F. McDonald spent the week-end in New Haven with relatives.

William Troup spent Sunday in Voluntown with his cousin, Sam Wood.

Mr. and Mrs. Lewis Martin of New York have been at Groton Long point for a few days.

Mate George Main, Jr., who is fishing on boat Grace H., with Capt George Adams, was out to the fishing ground recently hauling in the net and a 13-pound lobster was in it. Mate Main went to take it out an in some way his hand slipped and the lobster nipped him, making quite a deep cut. In a few days his hand became swollen and on going to a doctor it was found to be fish-poisoned. The hand had to be lanced. It will be weeks before he can return to fishing.

Bud Blanchard attended the football game in New Haven Saturday.

Miss Dorothy Hallin is entertaining a guest from Holyoke, Mass.

The funeral of George W. Porter was held from his home on East Main street Sunday afternoon, many relatives and friends attending. Rev. E. E. Weise of the Baptist church officiated and praised the model life of Mr. Porter. Burial was in Noank alley cemetery. The bearers were George Culten, Barton Brown, Drurearl Carson and Tom Lee.

Kenneth Butson, a truck-driver for Tourjee Bros., Co., night line to New York, was coming from Wilbur dock on Sweet avenue when the truck hit a large stone, throwing Butson to the ground, twisting his right ankle badly. He was taken to his home by automobile. A doctor was called and found the foot swollen to twice its size. Butson was sent to a New London hospital to have an X-ray taken.

Charles De Biasi, of Willimantic, was home over the week-end.

A new Bridgeport engine is being installed in the boat Gull by Earl Foster.

Mrs. Fannie McKnight is visiting in Old Lyme for a few days.

PENDLETON HILL

Mr. and Mrs. Earnest Palmer and son George of Bradford, R. I. spent the week end with Mr. and Mrs. George Palmer.

Coon suppers are the order of the day. There are some good coon dogs in this vicinity and even though they are of collie blood they exceed those dogs bred and bought for coon dogs. Two excellent collie coon dogs are old Hector, owned by Birdsey Palmer and Rover, owned by George Palmer.

The Finnish Farmers' association is erecting a granary at Voluntown. This is a live and progressive organization. There are many fine Finns in this near vicinity.

North Stonington grange conferred the third and fourth degrees Friday night on a class of 19. A baked bean supper was served.

Mrs. James Congdon and son, Lloyd of Voluntown, called on Mrs. Congdon's sister, Miss Mary Wilkinson also on her niece, Mrs. Birdsley Palmer, last Friday. Other callers at Birdsey Palmer's were Mr. and Mrs. Henry Morgan and Henry Morgan of Norwich.

Miss Cecile Palmer is much improved in health as to be dressed and about, although still confined to the house.

The Sewing society held its session Wednesday.

Mr. and Mrs. Howard Gray of Middletown, Conn., spent Sunday with Mr. and Mrs. Birdsey Palmer. Howard Gray is the son of the late Murray Gray.

A special town meeting was held Saturday evening to decide about the purchase of land and the erection of a building to house the towns machinery.

Thomas Wheeler and son, Noyes attended a family reunion in honor of the 75th birthday of Mr. Wheeler's brother, Eugene, at Mystic, Sunday. A large party and a good time is reported.

Miss Carrie Ryder is ill.

Martin Willyer has been ill.

Mrs. Etta Miner is caring for Mrs. Samuel Lester, who recently underwent a surgical operation at Backus hospital, Norwich.

Schools were closed Friday to allow the teachers to attend the state convention held in Norwich.

Miss Amelia Palmer of the Willimantic State Normal school came home Thursday afternoon to spend the week end.

Amos Prentiss Miner, one of the town's oldest residents is seriously ill. His daughter, Mrs. B. G. Palmer, is spending much of her time with him.

Mr. and Mrs. William Brooks and son, James of Passaic, N. J., and Mr. and Mrs. James Brooks, of Glasgo were recent callers at Rose cottage and Ferndale.

Mrs. William Palmer and her nephew Herbert Tennant, recently attended a family reunion in Providence. Miss Pearl Tennant, a registered nurse, now working in New Hampshire, whose home is here, was present.

Albert Johnson and Bourden Geer have been employed by Charles Cottrell for some time.

Nasturtiums, marigolds, cosmos, zinnias, nictina, dahlias, and geraniums are still in bloom in the Hill gardens.

Thomas E. Wheeler is clearing his 40-acre house lot and Frank Palmer and a team of horses is ploughing the worst of it, which had become quite brushy.

Don't Let That Cold Turn Into "Flu"

That cold may turn into "Flu," Grippe or, even worse, Pneumonia, unless you take care of it at once.

Rub Musterole on the congested parts and see how quickly it brings relief.

As effective as the messy old mustard plaster; does the work without blister.

Musterole, made from pure oil of mustard, camphor, menthol and other simple ingredients, is a counter-irritant which stimulates circulation and helps break up the cold.

You will feel a warm tingle as it enters the pores, then a cooling sensation that brings welcome relief.

Jars & Tubes
MUSTEROLE
WILL NOT BLISTER
Better than a mustard plaster

JEWETT CITY

NORWICH MEN IN COUPE AFIRE AT NEWENT MONDAY

(Special to The Bulletin)

JEWETT CITY, Oct. 31—Several men from the borough went to Newent with a chemical and put out a fire which threatened to burn a four passenger Lexington coupe this afternoon. The machine went by Jesse Phillips' home at an exceedingly high rate of speed, careening all over the road. Near Horace Knight's place it got afire, inside. Mrs. Phillips, who was driving back of them, said the men asked where the nearest fire department was and how near they were to Lisbon. They said they had come from Canterbury Green. Water did no good, but the chemical saved the machine. The upholstery was all burned, and one of the men said his overcoat was burned also. The man driving was Larivere, and th etwo other occupants were Benoit and Parmales, of Norwich, it is said.

SKULL AND BONES BURIED BY ORDER OF AUTHORITIES

(Special to The Bulletin)

JEWETT CITY, Oct. 31—Workmen Saturday doing some excavating in connection with the building of the runway for a saw mill, exhumed a human skull and other bones. The saw mill is being built by the Congdon boys in a back country section of the great Stone Hill woods, on a parcel of the Calvin Wilcox property. First Selectman D. F. Finn was notified and after a conference about the matter, Medical Examiner Dr. G. H. Jennings and Funeral Director J. A. Hourigan went to the place, which is off the main road. The medical examiner learned that the skull was found face down, about a foot below the surface.

He could connect no definite facts with its finding, nor could anyone acquainted with the country in that section.

It seemed possible that the skeleton might have lain there 50 years or even longer and that it might have been that of a charcoal burner, as there was a pit nearby; or it may have been some one buried by a friend. Mr. Hourigan buried the bones in accordance with the orders of the selectman.

White and black part collie dog lost. Josef Ruszenas, Jr.—Adv.

Dorcas circle of The King's Daughters was entertained at the home of the leader Miss W. A. Burdick Friday evening. The house was elaborately decorated with Halloween cats, witches, owls, pumpkin faces in all manner of shapes, and in most unexpected places. Streamers of yellow with cats, witches and pumpkin faces attached, curtained the doors and windows. Witches guarded the clocks and the radio loud speaker was occupied by a shining pumpkinface. The supper tables were very attractive with narrow runners of yellow, ornamented with the cats, witches and pumpkins At each place was a red apple holding a lolly pop with a pumpkin face. Halloween napkins and yellow chrysanthemums added the finishing touch. Games were played, in which Mrs. J. W. Carter dressed the most ghost-like doll out of a clothespin, marshmallow and black crepe paper. Mrs. J. T. Stewart came the nearest to "appendaging" the pussy's tail, and Mrs. N. B. Parkhurst won the prize in Peter's trip. A supper of clam chowder, sandwiches, potato salad, pickles, cake and coffee was served. The decorations were done by Miss Grace Olin and Mrs. Anna Cummings, assisted by Mrs. Annie Olin. The supper was served by Miss Burdick, Misses Olin, Mabel Wilcox and Sadie Thompson. The program was arranged by Misses Eleanor Stetson and Sadie Thompson.

See auction adv of modern and antique furniture at McNicol's Mansion House, Preston.—Adv.

A birthday party was given Saturday night at the home of Mr. and Mrs. Alfred L. Homme, in honor of Mr. L. Homme's twenty-seventh birthday. A beautiful cake made by Mrs. Paul was decorated with twenty-seven candles The house was adorned with Halloween colors and novelties. Games and dancing were enjoyed. Lunch was served at eleven o'clock. Guests were present from Jewett City, Norwich, New London and Dayville.

Finn's today mat. and eve. Tunney-Dempsey fight pictures, John Gilbert in Twelve Miles Out and Leach's orchestra.—Adv.

Odd jobs wanted, part or full time. Also driver's license. Edward Thornton. —Adv.

Dr. and Mrs. G. H. Jennings returned Monday from a week end visit with their son Dr. John Jennings, in Boston. Mrs. Flagg of West Roxbury accompanied them home for a visit.

Albert Allen of Providence is visiting his sister, Mrs. J. T. Stewart

Mr. and Mrs. James Duggan of Dedham, Mass., spent the week end with Mr. and Mrs. T. B. Duggan.

Mr. and Mrs. A. H. Strickland and children and Harry Paul were visitors Sunday at Mrs. H. R. Paul's. John Potts of Manchester, N. H., who has spent two weeks with his sister, Mrs. Paul, returned to his home Monday.

Mr. and Mrs. John Makant have had as guests their daughter Mrs. James L. Jenks, Jr., of Medford Hillside, their son W. Leslie Makant of Providence, Mrs. Makant's sister, Mrs. James M. Carter, Frank M. Carter, Mrs. Albert A. Tracy and Miss Ethel M. Young, of West Somerville, Mass.

Miss Minnie Wilcox of Westerly called on her cousin Mrs. G. A. Haskell Sunday.

Emery Campbell will not be able to leave Backus hospital for sometime as his knees are still in no condition to permit him to walk much.

Mrs. Althea Comager is confined to her home by illness, and her daughter Mary has come from Central Village to care for her. Mrs. Comager is ninety-three and has had wonderful health. A year ago, she went huckleberrying, as has been her custom each year. She attended Pachaug and Norwich fairs, going about without any assistance. One day within a year she went to Central Village by bus and after alighting there to take an automobile, had to cross the street. A car was coming and she ran across the street as lively as a girl, to the astonishment of those who knew her age.

Mr. and Mrs. Edmond Jodoin have as guests Mr. and Mrs. John Clair and two sons of Brooklyn, N. Y.

Monday morning a Rhode Island Chevrolet sedan and Conn. Chevrolet coupe locked hubcaps on the River road at Tunnel Hill, throwing both machines on their sides. Strange to say, not a bit of glass was on the road. One windshield was cracked, but no great damage was done. Traffic was blocked for over an hour. The 9:15 northbound bus did not arrive in Jewett City until 10:15.

Care of Babies

This baby has never had a day's sickness and never a cross or fretful spell that lasted an hour. And what do you suppose is responsible for this healthy, happy condition? Not diet, for he has eaten just about anything and everything a child could eat. Not drugs, for he has not been dosed with opiates; he has never had a drop of paregoric. Nor has his sensible mother ever made him taste castor oil. Yet his nerves are sound and his little bowels are strong, and when he does seem the least restless or wakeful, or out of sorts—or likely to be—his mother has him all serene again in ten or fifteen minutes!

The secret of this complete freedom from the many ills and upsets so common to infants? Plain old-fashioned Castoria. A million and more mothers swear by Castoria, and no wonder! A few drops and an approaching fever, colic, diarrhea or constipation seems to vanish in thin air. Castoria is purely vegetable; that is why physicians tell parents they may use it freely with children of any age—the youngest infant. And how they love the taste!

One word of warning: get the pure, real Castoria. Fletcher's Castoria is the original. It is the kind the doctor's specify. And with every bottle comes a book on "Care and Feeding of Babies" that is worth its weight in gold to any mother or prospective mother. So remember: tell your druggist you wish Fletcher's Castoria.

Children Cry for
Fletcher's
CASTORIA

HOPKINTON

Much Sympathy is felt in the community for the family of Mrs. Cross, whose son was killed Friday night by an automobile. Another son was drowned in the Ashaway river soon after the family moved to this town.

Miss Mildred Taylor and friends enjoyed an auto trip to the Wayside inn of Henry Ford, in Sudbury, Mass., Saturday last.

The public schools of this town were closed Thursday and Friday as the teachers attended the Rhode Island Institute of Instruction in Providence.

A number of relatives of Eugene D. Wheeler gathered at his home Sunday, Oct. 23, to help him celebrate his birthday. It was a genuine surprise party and useful gifts were presented Mr. Wheeler.

Rev. E. P. Mathewson and family and Frank W. Mills were in Norwich during the week.

Rev. O. M. Brees of Bradford occupied the pulpit of the First Hopkinton Baptist church Sunday morning.

Mrs. Sarah F. B. Hood was a guest of Miss Gladys Burdick last week.

Darius Milhaud, a French composer, has set a new record for brevity in opera. He has composed an opera of eight scenes, each of which requires only one minute in which to be performed.

HERE'S coffee that actually *tastes* as good as fine coffee smells when it's roasting. This is because the delicious aroma-flavor is roasted right into the bean—*bound* in till you brew it out.

WHITE HOUSE COFFEE *The Flavor is Roasted In!*

DWINELL-WRIGHT COMPANY, *Boston, Chicago, Portsmouth, Va.*

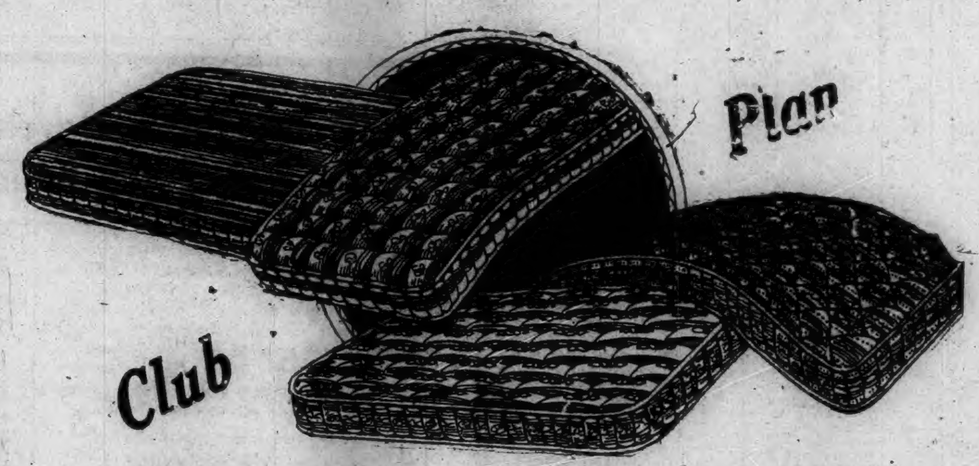

Club

Semi-Annual **Mattress Sale**

Fine Layer Felt Mattresses at Special Low Prices and on Easy Terms, For This Week Only.

These Mattresses are made by HOLMAN of BOSTON, and guaranteed by us. They are built up of clean, pure cotton felt, soft, yet resilient, and will hold their shape and give restful comfort for years. Come in today, join the Club, and secure a fine dependable mattress at a low price and on special easy terms. Sale ends Saturday, Nov. 5th.

Full size, 2-part layer felt mattress, 45 lbs., in a fine heavy tick of attractive design; this mattress regularly sells for $20.00. During the sale, **$17.75.** Terms, $2.00 down, $1.00 weekly. May be had in 1 part if desired.

Full size, 2-part layer felt Mattress, 50 lbs., six inches thick, in a choice of fine ticks. This is a high grade mattress, only the best materials being used in its construction, selling regularly for $28.50. During the sale only—**$24.75.** Terms, $2.00, $1.00 weekly. One part if desired.

Home Furnishers
Gilbert Furniture Company
68 BROADWAY, NORWICH

GOOD FURNITURE SINCE 1865

THE WIDE-AWAKE CIRCLE

Boys' and Girls' Department

RULES FOR YOUNG WRITERS

1—Write plainly on one side of the paper.
2—Use pen and ink, not pencil.
3—Short and pointed articles will be given preference. Do not use over 250 words.
4—Original stories or letters only will be used.
5—Write your name, age and address plainly at the bottom of the story.

POETRY FOR THE WIDE AWAKES

Grandpa and Bees

Two bright heads in the corner,
Deep in the easy chair;
One with a crown of yellow gold,
And one like the silver fair;
One with the morning's rosy flush,
And one with the twilight's tender hush.

"Where do the New Years come from?"
Asks Goldlocks in her glee;
"Do they sail in a pearly shallop
Across a wonderful sea;
A sea whose waters, with rainbows spanned,
Touch all the borders of fairyland?

"Do all the birds in that country
Keep singing by night and day?
Singing among the blossoms
That never wither away?
Will they let you feel, as you hold them near,
Their warm hearts beating, but not with fear?

"And the happy little children,
Do they wander as they will,
To gather the sweet wild roses
And the strawberries on the hill;
White wings like butterflies all afloat
And a purple cloud for a fairy boat?

"There surely is such a country—
I've seen it many a night,
Though I never, never could find it
Awake in the morning light;
And that is the country o'er the sea
Where the beautiful New Years wait for me."

"Where do the New Years come from?"
Says grandpa, looking away
Through the frosty rime on the window
To the distant hills so gray;
"They come from the country of youth, I know,
And they pass to the land of long ago.

"And which is the fairest country?
Dear heart, I never can tell;
Where the New Years wait their dawning
But the sweetest summers that ever shone
To the land of the long ago have flown.

"The New Years wait for you, darling,
And the Old Years wait for me;
They have carried my dearest treasures
To the country over the sea;
The eyes that were brightest, the lips that sung
The gladdest carols when life was young.

"But I know a better country
Where the Old Years all are new;
I shall find its shining pathway
Sooner, sweetheart, than you;
And I'll send you a message of love and cheer
With every dawn of a glad New Year.

The eyes of the dear old pilgrim
Are looking across the snows,
While closer nestles the merry face
With its flush like the pink wild rose.
Dreaming together, the young and old,
Locks of silver and crown of gold.

—Emily Huntington Miller.

UNCLE JED'S TALK TO THE WIDE AWAKES

Few people know that the United States flag is the third oldest of the national standards of the world. It is older than the Union Jack of Great Britain or the Tricolor of France.

The flag was first authorized by congress June 14, 1777. This date is now observed as Flag day throughout America. The flag was first flown from Fort Stanwix, on the site of the present city of Rome, New York, on August 3, 1777. It was first under fire three days later in the battle of Oriskany, August 6, 1777.

It was first decreed that there should be a star and a stripe for each state, making 13 of both; for the states at that time had just been erected from the original 13 colonies.

The colors of the flag may be thus explained: The red is for valor, zeal and fervency; the white for hope, purity, cleanliness of life, and rectitude of conduct; the blue, the color of heaven, for reverence to God, loyalty, sincerity, justice and truth.

The star (an ancient symbol of India, Persia and Egypt) symbolizes dominion and sovereignty, as well as lofty aspiration. The constellation of the stars within the union, one star for each state, is emblematic of our federal constitution which reserves to the states their individual sovereignty except as to rights delegated by them to the federal government.

The symbolism of the flag was thus interpreted by Washington: "We take the stars from heaven, the red from our mother country, separating it by white stripes, thus showing that we have separated from her, and the white stripes shall go down to posterity representing Liberty."

In 1794, Vermont and Kentucky were admitted to the union and the number of stars and of stripes was raised to 15 in correspondence. As other states came into the union it became evident there would be too many stripes. So in 1818 congress enacted that the number of stripes be reduced and restricted henceforth to 13, representing the 13 original states; while a star should be added for each succeeding state. That law is the law of today.

The name "Old Glory" was given to our National Flag, August 10, 1831, by Capt. William Driver of the brig, Charles Doggett.

The flag was first carried in battle at the Brandywine, September 11, 1777. It first flew over foreign territory January 28, 1778, at Nassau, Bahama Islands; Fort Nassau having been captured by the Americans in the course of the war for independence. The first foreign salute to the flag was rendered by the French Admiral LaMott Piquet, off Quiberon Bay, February 13, 1778.

The United States flag is unique in the deep and noble significance of its message to the entire world, a message of national independence, of individual liberty, of idealism, of patriotism.

It symbolizes national independence and popular sovereignty. It is not the flag of a reigning family or royal house, but of a 100,000,0000 free people welded into a nation, one and inseparable, united not only by community of interest but by vital unity of sentiment and purpose; a nation distinguished for the clear individual conception of its citizens alike of their duties and their privileges, their obligations and their rights.

It incarnates for all mankind the spirit of liberty and the glorious ideal of human freedom; not the freedom of unrestraint or the liberty of license, but an unique ideal of equal opportunity for life, liberty and the pursuit of happiness, safeguarded by the stern and lofty principles of duty, of righteousness and of justice, and attainable by obedience to self-imposed laws.

WINNERS OF PRIZE BOOKS

Sabina Jakubowski, Norwich—Captives Three.

Beatrice S. Hazard, Norwich—The Auto Boys Camp.

Annie Pelkison, Leonard Bridge—The Camp Fire Girls at the Seashore.

Stanley Bilda, Norwich— Telegraph Tom's Venture.

Z. Lienkowski, Norwich—A Young Inventor's Pluck.

Arthur M. Aldrich, R. F. D., No. 1, Putnam—Two Boy Pioneers.

Winners of prize books living in Norwich may obtain them by calling at The Bulletin business office after 10 o'clock this morning.

LETTERS OF ACKNOWLEDGMENT

Muriel Parker, Brooklyn—I thank you very much for the lovely book. It was very interesting.

LETTERS WRITTEN BY THE WIDE AWAKES

France

Dear Uncle Jed: France is a country in Europe. It is equal to the middle Atlantic states in size. It is a mountainous country. On the south are the Pyrenees while the Alps and the Jural mountains are on the east.

France lies in the north temperate zone. The northern and the western parts are mild and moist owing to the influence of the "drift" of the gulf stream and Atlantic ocean. The southern part has a warm climate.

The people of France are of the Caucasion race. They are highly civilized and well educated. They are noted for gaiety, politeness and love of military glory.

The people are chiefly engaged in agriculture, mining and commerce. They manufacture silk, laces, porcelain, wine and brandy. Coal and iron are also found there.

Paris is the capital of France and is the largest city of Europe. Its palaces, churches and other beautiful buildings are magnificent. This city is a center of art and fashions for the civilized world. Its art gallery, the Louvre is one of the greatest in the world.

The most famous church in Paris is the Notre Dame cathedral.

SABINA JAKUBOWSKA, Age 11.
Norwich.

Hereford Cattle

Dear Uncle Jed: I am a girl 10 years old and have never written to you before. The boys and girls of Connecticut study agriculture in school, and I should like to tell the Wide Awakes, what I have just learned about Hereford cattle.

The native country of the Hereford is England. There is a county named Hereford in England and Hereford cattle take their name from Hereford county. They are believed to have descended from a race of wild cattle that once ran wild over England. Hereford cattle have been greatly improved since the year 1500. Herefords began to be imported into the United States soon after the year 1800. A great many of them have been imported since 1880.

Herefords are strong, healthy cattle. They are said to be good rustlers which means that they are willing to travel long distances in search of food. They are good cattle to keep for beef where cattle must be fattened on pasture alone.

Hereford cattle are always red, and some are dark red, but they are always red. Their faces are always white, the feet are white, and the end of the tail is white. Sometimes there is a white stripe along the back. Sometimes this stripe extends all the way to the tail and sometimes only to the shoulders.

Hereford cows are poor milkers. Many of them do not give enough milk to feed their own calves. There are many Hereford oxen in New England.

ANNIE PELKISON, Age 10.
Leonard Bridge.

The Gray Squirrels

Dear Uncle Jed: I am going to tell you about a family of squirrels that lived in the trunk of a large maple tree in our yard. There were the father, mother, and two baby squirrels. We used to watch them chase each other around the tree and all over the branches.

We put nuts on the ground for them each day, and they would soon disappear. The squirrels would wait until we were out of sight before they took them. They stored them away in the tree. If a cat came near the squirrels would get very cross and make an awful noise chattering.

Later on they became very tame and would come upon the piazza and eat nuts from our fingers, but one day they became too friendly and one of the squirrels bit by aunt's finger.

Another day one of them came in the kitchen. After that we had to keep our door closed.

There was a cat in our neighborhood who had his eye on the squirrels and one days he caught one. After that we stopped feeding the squirrels, so they would not be so tame or the cat would have the rest of the family.

The squirrels must have been wise as they moved farther down the street to another tree.

BEATRICE S. HAZARD, Age 11.
Norwich.

Our Trip

Dear Uncle Jed: This is my first letter to the Wide Awakes and I am going to tell you about my trip to Canada. We started at Providence, R. I., and went through all the New England states. When we got to the line between the United States and Canada we had to get out of the car and let the customs officer search our car. When we arrived in Canada we went to my aunt's house in Sherbrooke, Quebec. We went to lake Magog and when we were there my sister and I learned how to row a boat and we went fishing with my uncle and father. Then our good time ended. Well my story will have to end now because it is quite long.

MARGARET MICHIC, Age 10.
Dayville.

A Rainy Day

Dear Uncle Jed: It is quite a long time since I wrote to the Wide Awakes. I would like to tell you about the rainy day which we had Thursday.

I could not go to school in the morning. I was only watching the rain falling around the house drearily. It ran into the tubs placed to catch it, dripped from the pump, and drummed on the upturned milk pails, and upon the brown and yellow beehives under the trees. The barnyard showed a horrible mixture of mud and mire, through which I saw men, slumping to and fro without more protection than a coat and shapeless felt hats.

STANLEY BILDA, Age 10.
Norwich.

Rained Seven Days

Dear Uncle Jed: This story is about camping. One rainy day when I had nothing to do I went down to the river where I was camping. I started to go in swimming but the water was too cold and besides there were too many crabs. It rained seven days. So I didn't have much time to go in swimming. But there was a dance hall near by so we could listen to the music.

MARION HUTCHINS, Age 9.
Danielson.

My Dog Beauty

Dear Uncle Jed: This is my first story. I have a dog. Her name is Beauty. She goes and gets the cows. Sometimes she follows me to school sits beside of me. She goes hunting if the teacher lets her in, she stays and and catches woodchucks. I am 9 years old.

ARTHUR M. ALDRICH, Age 9.
Putnam, R. F. D., No. 1.

Trapping

Dear Uncle Jed: I have not written to you for a long time. As I had nothing to do I thought I would write a story. Last winter I went trapping with a friend. I didn't have very good luck in the beginning and didn't expect to catch anything. Near the end of the month of November I went to look at my traps, with my partner and we each went a different way. When I got to the place where one of the traps was. I put my hand in to get the traps and nearly touched a skunk. We killed him and I took him home. Two days afterward I sold him. I had four traps set but three of them were stolen. I am going to buy more traps this year and hope to catch something else.

JOHN R. WATERS, Age 11.
Norwich.

Benjamin Franklin

Dear Uncle Jed: Franklin's boyhood was full of hard work. He once said that he could not remember when he did not know how to read. He went to school when he was eight years. They said that this famous man invented stoves. When Franklin was ten years he was taken from school and he was to help his father make candles and soap. When he was in the twelfth year he was apprenticed to his brother to learn the trade of printer. At the age of 17 he had a quarrel with his brother. He ran away from home and was found in Philadelphia with a dollar and a quarter in his pocket. One of Franklin's most celebrated writings is Pood Richard's Almanac.

BENNY CIESLEKOWSKI, Age 13.
Norwich.

How Laws Are Made

Dear Uncle Jed: I am going to tell you how laws are made. A proposed law is called a bill. If any member of congress desires to have a law or act passed he must write it out properly and must give it to the house he belongs to. Such a bill is given to a committee and is voted and debated on. If a majority favors this bill it is then sent to other members where the same method is followed. If it is passed by this body it is sent to the president. If he signs it it becomes a law, but if he refuses to sign it then it is sent back to the congress. Then the president must give reasons for disapproving it. If two thirds of the majority favors it it may become a law without having the president sign it. If a bill is sent to the president he must answer it within ten days or veto it.

Z. SIENKOWSKI.
Norwich.

BONELESS SHOULDERS

Hickory Smoked — Absolutely No Bone or Waste
A Real Buy!
lb. 12½c

BOILED HAM — machine sliced, lb.. 49c
Machine Sliced BACON, lb..... 32c
Fresh Red SALMON, lb..... 33c
Fresh HADDOCK, lb.... 10c
Fresh OYSTERS, pint... 39c
Fresh MACKEREL, lb... 30c

STEAKS

SIRLOIN AND PORTER-HOUSE — Cut from Prime Steer Beef.
lb. 39c

Tuesday and Wednesday

EXCEPTIONAL ITEMS FOR MID-WEEK SHOPPERS. LOW PRICED, HIGH QUALITY FOODS IN A SPLENDID VARIETY FOR YOUR SELECTION

Pork Chops lb. 32c
Lean and Fresh — Cut From Finest Fresh Light Loins—Sweet and Tender

—THE—
Mohican Market
260-262 MAIN STREET

EGGS - - 2 doz. 77c
SELECTED AND GUARANTEED — EVERY EGG PERFECT

RICH AND TASTY
CHEESE - - lb. 29c
Young American — a finely flavored cheese — just tang enough

Tomatoes 3 cans 25c
No. 2 TINS — NEWLY PACKED — SOLID RED RIP

Cleanser - 4 cans 15c
The Famous Sunbrite — a Labor Saver at a Low Price

Sweet Potatoes 15 lbs. 25c
BEST RED STAR BRAND — A NEW LOW PRICE HERE

BANANAS doz. 21c
LARGE YELLOW RIPE FRUIT — FINE STOCK

BUTTER

Our Mohican Meadowbrook Creamery — cut fresh from the tub, assuring you of that fine, rich flavor.
47c
It is the Taste That Tells.

Mohican BREAD, full 16 ounces 7c
Mince and Pumpkin PIES — each 25c
Whipped Cream CAKES, each 40c
Whole Wheat BREAD —16-ounce size 7c
Two-Layer CAKES, each 25c
Old Dutch COFFEE CAKE, small size.. 10c

SUGAR

Best Fine Granulated.
Stock up at this low price
10 lbs. 59c

COLUMBIA

Rural Carrier Raymond Lyman was on the route again Thursday after taking his vacation.

The pupils of the Center school invited their parents to be present on Wednesday afternoon. The children gave essays and little plays and Miss LeRoux, the primary supervisor, demonstrated a reading lesson with the first grade.

Columbia has three pupils on the honor roll of Windham High school for the first marking period, Adelia Badge and Clayton Hunt, Jr., of the sophomore class and Joseph Kreseiwitz of the junior class. Laura Holbrook a senior on the honor roll also comes from Columbia, but is living in Willimantic at present.

Mr. and Mrs. H. W. Porter, Miss Alice Lyman and Miss Mildred Latham spent Friday at the shore.

Miss Jean Natsch went to New Haven Saturday to attend the Yale-Dartmouth game.

Miss Katherine Ink picked two spring primroses in her garden at Overlook Friday.

Mr. and Mrs. Willard Clarke of New Haven spent the week end with Mrs. Lucy Clarke, returning Sunday. They were accompanied to New Haven by Mrs. Clarke, who will spend the winter with her daughter, Mrs. Burton.

Hubert Little of Meriden spent the week end with his brother Alonzo Little.

Mrs. Julia Little has been visiting in Amherst, the past week. She will close her summer home in Columbia today (Tuesday) and return to Hartford for the winter.

Rev. and Mrs. L. O. Foster and family, formerly of Columbia passed through town Saturday afternoon and called on some of their friends.

Mrs. Louise Goff has returned to Columbia until Thanksgiving.

Mrs. Bromley has come to stay with Mrs. Emily Little this winter.

Francis Hutchins has gone to Washington, D. C., to spend the winter with his brother, Joseph Hutchins, and is attending school there.

Mr. and Mrs. H. W. Porter motored to Shelbourne Falls, Mass., Sunday.

A Halloween party was held at the parsonage Saturday evening, about 40 being present.

The Christian Endeavor society is planning to give some Thanksgiving plays, the evening before Thanksgiving.

How Big Firms Develop Men By Urging Self-Education

Here is a tried and tested idea in the scientific handling of men. The American Writing Paper Company, The Bristol Brass Corporation, The Hartford Fire Insurance Company, The New Departure Company, Noiseless Typewriter Company, Seth Thomas Clock Company, Underwood Typewriter Company, Winchester Repeating Arms Company and hundreds of other concerns, large and small, in every line of trade and industry, are developing dependable employes by urging self-education through the International Correspondence Schools.

They are doing this because they know that a man who acquires his training by self-education—correspondence instruction—is a man of unusual resourcefulness, perseverance and determination.

And they know by the achievements of such I. C. S. students as Jesse G. Vincent, Walter P. Chrysler and Eddie Rickenbacker that I. C. S. training is sound, practical and thorough.

Some employers urge their men to take these Courses—others pay outright for I. C. S. instruction—others simply ask the I. C. S. to recommend trained men to them.

Other Firms That Are Developing Men By Urging Self-Education

Pepperell Mfg. Co., Andros-Coggin Pulp Co., Rogers Silver Co., Strathmore Paper Co., Westinghouse Electric Mfg. Co., Laconia Car Co., American Textile Co., Jones & Lamson Machine Co., Fellows Gear Shaper Co., The Greylock Mills.

And 2737 Other Industrial Concerns and Railroads

A Word From You Enough

You may have a single promising employe whom you want to train for advertising, selling, or for some technical position. Or you may have 10 or 100, or 1,000 employes who would become more valuable and more productive with some technical training.

EMPLOYERS' COUPON

International Correspondence Schools,
P. O. Box 128, Norwich, Conn.

Tell me, without obligation on my part, how you can co-operate with me in training my employes along the line of work I have checked.

—Lettering —Textile
—Commercial —Electricity
—Advertising —Engineering
—Salesmanship —Shop Practice
—Drafting —Or _____

Ask us about any special course. It is probably among the 300 other Courses we have to offer.

Name and Title .....
Firm .....
Address .....

The I. C. S. is ready with a practical plan, no matter how small or how great your needs. All you need to do is to clip this coupon and let us tell you how we can co-operate with you. If you do not wish to take this matter up yourself, hand the coupon on the advertisement adjoining to one of your employes.

How 5000 Men Won Promotion During 1926

Prominent New England Student Credits International Correspondence Schools

The work of Edward Dorman, Architect, East Braintree, Mass., has attracted widespread attention. Many of New England's most beautiful homes and buildings were first envisioned on his drawing boards. Recently he wrote as follows:—"The lion's share of the credit for whatever success I have achieved belongs to the International Correspondence Schools. Several years ago when a very ordinary carpenter, I enrolled for your Course in Architecture.

What Others Have Done You Can Do

Over 5000 men secured promotion last year through I. C. S. training. Their letters are on file—you can see them if you want to.

Just think what this means to you—their testimony on the one hand and, on the other, the testimony of employers in the advertisement at the left.

When employers in all lines of business are seeking I. C. S. trained men—urging employes to take I. C. S. courses, even paying for these Courses, in many cases.

When employers are watching and promoting men who are taking I. C. S. Courses—

When the I. C. S. trained man is a man of recognized ability—a man known for determination, perseverance and ambition—

Can YOU afford not to be an I. C. S. trained man? Aren't you big enough to do what these 5000 men did last year, when the same opportunities are yours?

Look Into the Future

If you want to succeed, if you want to advance, if you want the things that make life worth living—

If you want these very things that an I. C. S. training makes certain—can you afford NOT to take up an I. C. S. Course?

Don't let anything stop you! What if you do make temporary sacrifices—what will they amount to, measured against the advancement that will be yours! Don't hesitate. Train yourself for the job ahead. Mark and mail the coupon TODAY!

INTERNATIONAL CORRESPONDENCE SCHOOLS,
Box 128—Norwich, Conn.

Without cost or obligation, please send me one of your booklets and tell me how I can qualify for the position, or in the subject, before which I have marked an X:

BUSINESS TRAINING COURSES

—Business Management —Advertising
—Traffic Management —Show Card Lettering
—Business Law —Stenography and Typing
—Banking —English
—Accountancy —Civil Service
—Bookkeeping —Railway Mail Clerk
—Spanish —French —High School Subjects
—Salesmanship —Illustrating

TECHNICAL AND INDUSTRIAL COURSES

—Electrical Engineering —Radio
—Electric Lighting —Architect
—Mechanical Engineer —Architects' Blueprints
—Mechanical Draftsman —Contractor and Builder
—Machine Shop Practice —Architectural Draftsman
—Railroad Positions —Concrete Builder
—Gas Engine Operating —Structural Engineer
—Civil Engineer —Chemistry —Pharmacy
—Surveying and Mapping —Automobile Work
—Steam Engineering —Mathematics

Name .....
Occupation and Employer .....
Address .....

USE THE COUPON

C. M. Spaulding —Local Representative. Box 128. Tel. 1467. Norwich, Conn.

TEMPORARY READJUSTMENT IN STOCK MARKET SENT THE QUOTED VALUES UP

NEW YORK, Oct. 31—(AP)—A moderate recovery in prices took place in today's stock market. The rally, which was not associated with any development in the day's news, was generally regarded as a temporary readjustment of quoted values after Saturday's spirited decline, with speculative opinion still sharply divided as to the future trend of prices. Gains in the most of the active issues ranged from 1 to 3 points although extreme declines of 5 to 10 points, few of which were fully maintained, were quite common on the early trading.

The rise in prices took place in the face of a 4 per cent renewal rate for call money, which was maintained all day. Banks called about $15,000,000 in loans to prepare for the heavy November 1, disbursements. Secretary Mellon's tax proposals, made public during the afternoon were about in line with Wall street's expectations, and failed to exert any market influence.

Common stock of the United States Steel corporation, operations of which are around 60 per cent of capacity, closed a point higher at 129 7-8, after having touched 131 3-8 in the early trading. General Motors common showed a net gain of 1 5-8 at 128 1-4 although it had sold 1 1-4 points higher.

Wide fluctuations developed in some of the pool specialties. Rossia Insurance, which broke 27 points Saturday, rallied more than 10 points to 164 today, but slipped back at the close to 156. Case Threshing soared 9 points to 268 1-2 and then fell back to 216 1-2. American Tobacco issues soared 6 points each to new high records at 166, but lost part of their gain. American Machine and Foundry, American Linseed preferred and Brown Shoe also reached a new high ground.

A violet break 79 to 70, a new 1927 low, by American Sugar Refining featured the late trading. One block of 2,600 shares changed hands at 75, and the next sale was a block of 2,000 shares at 70. Cuban American Sugar, Cuba Cane Sugar, preferred and White Motors also touched new low prices for the year, some of the non-dividend paying rails, particularly Wabash and Western Maryland, fluctuated rather erratically, but a good undertone was apparent for the investment issues despite the falling off of 6 1-2 per cent in September earnings published to date, as compared with the same month last year.

Time money and commercial paper rates were unchanged.

In the commodity markets, wheat and cotton futures both showed moderate net declines, after earlier periods of strength. Sugar prices were little changed, but coffee prices advanced slightly.

(Reactionary tendencies characterized the foreign exchange market. Demand sterling was off about a quarter of a cent, around $4.86 17-32 and Spanish pesetas dropped 7 1-2 points to around 17.04 cents, but the other changes were nominal.

MARKETS AT A GLANCE

New York

Stocks: Firm; American Tobacco highest in several years.

Bonds: Quiet; Atchison 4 1-2s at new 1927 high.

Foreign exchanges: Easy; sterling slightly lower.

Cotton: Steady; unfavorable weather.

Sugar: Easy; large European beet estimate.

Coffee: Higher; firm Brazil.

Chicago

Wheat: Easy; increased visible stocks.

Corn: Easy; reports improved quality.

Cattle: Irregular.

Hogs: Quiet.

STOCKS

Sales (in hundredr)	High	Low	Close
29 Abitl P & P	131	129¼	130
1 Abra & Strauss	104¼	103½	103½
4 Adams Express	169	167	169
1 Adv Rumely pr	9¾	9¾	9¾
3 Ahumada Lead	3⅝	3⅝	3⅝
7 Air Reduct	175	171½	174½
3 Ajax Rubber	7⅞	7⅞	7⅞
1 Albany PerW P	21	21	21
34 Al Chem&Dye	146⅝	145	146
4 Al Ch&Dye pr	121½	121½	121½
2 Allis Chalm Mfg	110	110	110
7 Amerada Corp	29⅞	29⅞	29⅞
40 Am Ag Chem	11⅞	10½	10½
12 Am Ag Ch pr	40½	33½	33½
4 Am Bank Note	79	78½	78½
1 Am Beet Sug	16	16	16
2 Am Bosch Mag	21½	21½	21½
6 Am Br Sh Fdy	38⅞	38⅞	38⅞
2 Am B Bov El	9	9	9
17 Am Can xd	62½	61⅝	61⅝
2 Am C & Fdy	99	99	99
1 Am C&F pr	126½	126½	126½
6 Am Chicle	70	69½	69⅝
6 Am Drug Syn	14¼	14	14¼
3 Am Encau Tll	43	43	43
27 Am Express	171⅞	169¼	170
4 Am & F P w	25	24¼	24¼
5 Am & F P pr	105	104⅝	105
3 Am H & L	11⅞	11⅞	11⅞
14 Am Home Prd	59¼	58	59½
5 Am Ice	27	26¾	27
1 Am Ice pr	90	90	90
10 Am Int Corp	49¾	48½	49¾
1 Am L F Fi Eng	6¾	6¾	6¾
66 Am Linseed	60	57½	60½
26 Am Lins pr	89¼	86	88¾
11 Am Locomo	102⅛	102⅛	102⅛
24 Am M & F	164⅝	160	162⅝
25 Am M & F pr	210	196	205
40 Am Met pr	110½	110½	110½
10 Am Piano	93½	93½	93½
26 Am P & L	67	66¾	66¾
10 Am Rad	130	128⅝	130
3 Am Ry Expr	99⅝	99½	99⅝
6 Am Repub	43⅞	43⅞	43⅞
1 Am Saf Raz	56	56	56
4 Am Seating	40⅝	39⅝	40⅝
2 Am Sh & Com	2⅝	2⅝	2⅝
10 Am Shipb ol	105	105	105
75 Am Sm & Ref	162½	160¼	160½
20 Am Snuff pr ol	100	100	100
9 Am Stl Fdrs	46¼	46	46¼
19 Am Sug Ref	79	77½	79
1 Am Sug pr	108	108	108
3 Am Sum Tob	62	61¾	62¾
9 Am T &-Cable	62¼	61	62¼
23 Am Tel & Tel	175	174¼	174⅝
26 Am Tob	166	160	162⅝
77 Am Tob B	166	161	164½
2 Am Type Found	127½	127	127½
30 Am T F pr ol	112⅝	108	112⅝
25 Am W W pw	63¾	62	63
10 Am Whol ol	108	108	108
3 Am Wool	21¼	21⅜	21⅜
6 Am Wool pr	53⅝	52⅝	52⅝
8 Am Wtg Pa ctf	22¾	21½	21½
4 Am WP pr ctf	50½	50½	50½
1 Am Z L & S	6	6	6
4 Anaconda Cop	46¾	45½	45½
5 Arch Dan Mid	47½	47½	47½
15 Arm&Co Ill A	10⅝	9⅝	10
7 Arm&Co Ill B	6¼	6	6¼
150 Arm&Co Ill p ol	63¼	61⅞	61⅞
6 Arnold Consta	36½	35	35
2 Artloom Corp	45¾	45¾	45¾
8 Asso Dry Gds	46⅝	45¾	46¼
2 Atchison	182⅝	180⅝	181⅝
9 At Coast Ln	183⅝	173⅝	183⅝
9 Atl Gulf & W I	34⅝	33¼	33¼
10 Atl Refin	116	114⅝	116
1 Auto Strop RzA	43⅞	43⅞	43⅞
25 Baldwin Loco	258⅝	252¼	257½
1 Bald Loco pr	121⅝	121⅝	121⅝
25 Balt & Ohio	116⅝	116	116¼
4 Balt & Oh pr	80	79⅞	79⅞
1 Bamb'ger Co pr	110	110	110
8 Bang & Aroos	88	87	87¾
10 Ban & A pr ol	110⅝	110⅝	110⅝
1 Barnet Leth	47	47	47
1 Barnet Lea pr	101⅝	101	101
26 Barns Cp A	23⅝	22⅝	22⅞
1 Barnsd Cp B	22⅞	22⅞	22⅞
2 Bayuk Cigar	91⅞	91¼	91½
4 Beechnut Pack	65	63⅝	64
2 Belding Hem	21¼	21¼	21¼
4 Best & Co	51⅝	51½	51½
98 Beth Steel	50⅝	49	49⅝
5 Beth St 7pc pr	116	115⅞	116
2 Bon Am I	65⅝	64⅝	65⅝
4 Booth Fisheries	4⅝	4⅝	4⅝
96 Briggs Mfg Co	21	20½	21
6 Bkyn Edison	174½	173⅝	173⅝
3 Bkyn Man Tr	56⅝	55	56⅝
1 Bkyn Man T pr	70	79	79
19 Bkyn Un Gas	127	124	124¼
67 Brown Shoe	47⅝	46½	47⅝
2 Bruns Tm & Ry	8⅝	8⅝	8⅝
20 B R & Pitts	80	80	80
10 Buf G Sus pr	51¾	51¾	51¾
2 Burns Bros B	18½	18¾	18¾
3 Bush Term	64	64	64
4 Bh Tm 7pc d ol	105½	103	103
10 Bh TmBg 7pc	116	116	116
1 But & Sh Min	8¾	8¾	8¾
2 Butterick Co	45¾	45	45¾
15 By&Co A M	82½	81	81⅝
1 Calif Pack	64¾	64¾	64¾
3 Cal Petrol	21⅝	21⅝	21⅝
21 Cal Zinc Ld	1⅝	1¼	1⅝
10 Cal & Ariz Min	84½	83	83¾
14 Cal & H C C	16⅝	16½	16⅝
16 Can Dy Gin Ale	48½	47⅞	48½
28 Canad Pac	187	186	186½
1 Caro Clh & Oh	93½	93½	93½
11 Ca Thresh Mh	283½	260	268½
2 Cent Alloy Stl	25½	25⅝	25½
5 Cent Leath	23	22½	22½
31 Cer de Pas Cp	61¾	60⅞	61
3 Certainteed Prd	51	50½	50½
1 Certo Corp	67½	67	67
150 Chase N Bk ol	559½	557	559
10 Chat Pho Bk ol	498	498	498
5 Chd. Cl Motor	5½	5	5
2 Chd Clev pr	18	18	18
22 Ches & Ohio	208⅝	204¼	204¼
50 Ches Corp	81¾	80½	80⅝
5 Chic & Alton	7⅛	7⅛	7⅛
2 Chi & Alt pr	11	11	11
9 Chic & East Ill	42½	42	42½
11 Chi E Ill pr	73	72	72½
4 Chic Gt West	12½	12½	12½
32 Chi Gt W p	29⅝	28	28¼
17 Chi M & St P	15⅞	15⅛	15⅞
1 Chi M & St	14⅝	14⅝	14⅝
3 Ch M&StP p c	28¼	28¼	28¼
24 Chi & N West	89	87⅝	88
3 Chi & N W pr	144	144	144
30 C R I & P	102½	101⅝	101⅞
2 C R I & P 6pr	102	101⅞	102
1 Chic el Cab	45	45	45
10 Chi Ds Co	58½	55⅝	55⅞
10 Chile Cop	33⅝	33⅝	33⅝
6 Christie B & C	65½	65	65½
126 Chrysler Corp	52⅞	51½	52½
1 Chrysler Cp pr	112	112½	112½
5 City St B	53	52½	53
16 Cluett Peaby	82½	79⅝	82¼
20 Cluett Pe p ol	124⅝	124⅝	124⅝
20 Cluett Pe p ol	124⅝	124⅝	124⅝
19 Coca Cola	122⅝	120¼	122⅝
18 Collins & Alk	95	93¾	94
2 Col & Alk pr	105	104⅝	105
153 Col Fu & Ir	71½	68¼	69⅞
1 Col & South	116	116	116
8 Col Gas & El	88	87¾	88
1 Col G&El p A n	107½	107⅛	107¼
70 Col Carbon	95⅝	94½	95
8 Com Credit	19¾	19¾	19¾
20 Com Cre 6½ pr	82½	82	82½
30 Com Cr 7 p ol	23	22¾	23
3 Com Inv Tr	48½	48	48
20 Com Inv Tr 7p	98½	98½	98½
10 Com Sol new	164	162	164
25 Com'wth Pow	67½	66	66½
1 Cong Nairn	23⅝	23½	23⅝
3 Cong Cigar	67¾	67	67¾
7 Cons Cigar	76	74½	76
1 Consol Cig pr	102	102	102
35 Consol Gas	111⅝	111	111¼
5 Cons Gas $5 pr	99¾	99	99¾
6 Cons RR ub	69	68⅝	68⅝
16 Cons Textile	3⅞	3¾	3¾
10 Cont Bak A	53½	52⅝	53
42 Cont Bak A	5⅝	4¾	5⅝
42 Cont Bak B	5⅝	4¾	5⅝
1 Cont Bak pr	92¾	92¼	92¼
3 Cont Can	74	74	74
12 Cont Insur	226½	223¼	223¼
32 Cont Motors	9⅝	9¼	9⅝
38 Corn Prod	59¼	58¼	58½
3 Coty Inc	106	104⅝	106
8 Crucible Steel	79½	78⅝	78⅝
1 Cuba Can Sug	5¼	5	5
10 Cub Can Sg pr	30	28⅝	28⅝
6 Cuba Co The	21	20⅝	21
11 Cuba Am Sug	19½	19	19
1 Cuban Am S pr	100	100	100
7 Cub Dm Sug	12⅝	12½	12½
17 Cudahy Pack	53¾	52½	53¾
3 Curtis Aero	48¼	48	48
2 Cuyamel Fruit	51½	51½	51½
19 Davis Chemical	32⅝	30⅝	32⅝
1 Deere&Co pr	123	123	123
13 Del & Hud	181	179½	179½
2 Del L & West	131	130¼	130¼
1 Den Rio G &W	p51½	51½	51½
5 Detroit Edison	157½	157	157½
20 Diam Match ol	1⅝	1⅝	1⅝
1 Dodge Br A	14⅝	13⅝	14
48 Dodge Br pr	61⅝	59⅝	60¼
2 Dome Mines	10¼	10¼	10¼
4 Dunhill Inter	59	58⅝	58⅝
60 DuP de N	307½	302	304
1 East Kodak	158	158	158
20 East Kod p ol	131½	131	131½
3 Eaton AX & Sp	21⅞	21⅞	21⅞
2 Eisen & Bros	16	11⅞	11⅞
1 Elect Auto Lite	90½	90½	90½
27 Elect Boat	17	16⅝	16⅞
29 El Pow & Lt	26½	25⅞	26
1 E Pow&Lt pr	105⅝	105⅝	105⅝
17 Elect Refrig	9½	9⅝	9½
6 Elect Stor Bat	71½	71	77
1 Elk Horn C stpd	9	9	9
10 Elk Hrn pr ol	18⅝	18⅝	18⅝
2 Emer Brant A	4	4	4
1 Empor Corp	30	30	30
2 End Johnson	73½	73½	73½
1 End John pr	124½	124½	124½
5 Eng P S	37⅝	37½	37½
6 Eq Off Bldg	90	88⅝	88⅝
20 Equit Trust	395	392	392
59 Erie R R	62	59⅝	60
21 Erie 1 pr	60⅝	59½	60
2 Erie 2 pr	58⅝	58⅝	58⅝
2 Erie Stm Sh	32½	31⅝	32⅝
4 Erie Stm Sh ctf	31⅝	31⅝	31⅝
1 Eur Vac Cl	73⅝	73⅝	73⅝
4 Fed Lt & Tr	38	37⅝	37⅝
7 Fed Min & Sm	120	120	120
4 Fed M&Sm pr	94	93½	93½
1 Fed Mot Tr	13¼	13¼	13¼
4 Fid Ph F Ins	167½	167	167½
1 F Nat Pic 1 pr	100	100	100
9 First Nat Strs	25½	25½	25½
14 Fisk Rubber	15⅝	15½	15½
2 Fisk Rub 1 pr	91¼	91¼	91¼
259 Fleischman Co	67	65⅝	66⅝
3 Found Co	48	48	48
6 Fox Film A	71⅝	70⅝	70⅝
367 Freep Texas	92⅝	89	92
26 Gab Snub A	39¼	37⅝	38¼
143 Gen Asph	85⅝	83⅝	84
2 Gen Asph pr	127⅝	127⅝	127⅝
120 Gen Bak n ol	138¼	138	138
36 Gen Cigar	70	67¼	68½
259 Gen Elec	123⅝	121⅞	122½
11 Gen Elec spl	11¼	11⅛	11¼
1 G G & El A	37⅝	37⅝	37⅝
191 Gen Mot new	129½	126⅝	128½
3 Gen Mot 7pc pr	124¾	124¾	124¾
1 Gen Out A A	58⅝	58⅝	58⅝
10 Gen Out A ctf	54⅝	53⅝	54⅝
72 Gen Ry Sig	121⅝	119⅝	120⅝
6 Gen Refract	62	61½	62½
31 Gill Saf Raz	99	97	98
34 Gimbel Bros	43½	42½	43½
2 Glmb Bros pr	99⅝	99⅝	99⅝
7 Glidden Co	16⅝	16	16
50 Ind pri pr ol	89	88½	88½
43 Gold Dust	66½	64⅝	65⅞
28 Goodrich Co	73½	72	72
1 Goodrich Co pr	105½	105½	105½
6 Gdyr T & R	56⅝	54⅝	54⅝
5 Gdyr 1st pr	93½	93	93½
7 Goth S Hos	77	76	77
1 Gould Coup A	4¼	4¼	4¼
13 Grand C Min	32⅝	32⅝	32⅝
12 Gr No Ore ctfs	22⅝	22⅝	22⅝
10 Gt Nor R pr	97	96½	96½
8 Gr N Dy pr ctf	94⅝	94⅝	94⅝
11 Grt West Sug	37⅝	36⅝	36⅝
1 Grt West S pr	120	120	120
146 Green Can Cop	81⅝	78	80⅛
17 Gif Mo & N	53	50	50
1 Gif M & N pr	105½	105½	105½
1 Han Co 1 pr	61⅝	61¼	61½
1 Hartm Corp B	21⅝	21⅝	21⅝
4 Helme G O Co	116¼	116¼	116¼
20 Hock Val Ry ol	425	419	419
14 Holland & Son	37¼	36⅝	36⅝
257 Houston Oil	141	135⅝	138¼
4 Hud & Manh	54	53⅝	54
167 Hud Mot Car	18⅝	18½	18⅝
23 Illinois Cent	130	129⅝	130
50 Ills Cent led 1	82¼	82¼	82¼
84 Ind O & G	24⅝	23½	24⅝
6 Inland Steel	51	51	51
4 Indian Motorcy	32½	31⅝	32½
5 Inspir Cop	17⅝	16⅝	17
10 Int Rap Tr	36	34½	35½
1 Inter Rub	11⅝	11½	11½
2 Inter Ag Crp	9	9	9
3 Int Ag pr pr	45	45	45
4 Int Bus Mach	91¼	91¼	91¼
6 Int Cement	55	53⅝	54
1 Int Com pr	110¼	110¼	110¼
39 Int Com Eng	42	40⅝	41½
7 Int Com Eng pr	102	101⅝	101⅝
21 Int Harv Co	209¼	206	207
14 Int Match p pr	84⅝	83½	83½
37 Int Mer Mar	4⅝	3⅝	4⅛
133 Int M Mar pr	36⅝	33⅞	36⅝
156 Int Nickel	65	63½	64⅛
65 Int Paper	65¼	63⅝	63⅝
8 Int Pa 7pc pr	103⅝	103⅝	103⅝
3 Int Ry of C A	38½	38¼	38⅝
1 Int Shoe	287½	287½	287½
1 Int Silver	18	18	18
40 Int Silv pr ol	125	121	121
30 Int T & T	146	144½	144½
35 Lambert Co	85⅝	84¼	85
21 Lee Rub & Ti	13⅝	12⅝	13⅝
19 Lehigh V Ry	91⅝	89⅝	89⅝
1 Lehn & F Pr	36¼	36¼	36¼
2 Life Sav Inc	22½	22⅝	22⅝
2 Lig & My Tb	121⅝	120½	120½
2 Lig & M T B	120¼	120¼	120¼
17 Lima Loco	53⅝	51	53
38 Liquid Carb	56⅝	55	55
33 Loew's Inc	58	56⅝	56⅝
3 Loft Inc	5¼	5¼	5¼
2 Loose W Bis	49¼	47⅝	47⅝
12 Lorillard Co	37½	36⅛	36⅝
5 Louis O Ref	10¼	10	10¼
10 Lou. G 6½ pp ol	86⅝	86⅝	86⅝
2 Lou & Nash	147⅝	147½	147⅝
1 Ludlum Steel	20⅝	20⅛	20⅛
162 Mack Truck	105½	103⅝	103⅝
1 Madison S Gar	23⅝	23⅝	23⅝
23 Magma Cop	47⅝	47	47⅛
1 Mallinson & Co	15¼	15¼	15¼
50 Mallinson pr ol	75	75	75
5 Manh E Sup	47⅝	46	47⅝
7 Manh Ry m gt	47	46⅝	46½
2 Manh Shirt	32¼	31¼	31¼
1 Maraca O E	12	12	12
25 Marland Oil	34⅝	33⅝	33⅝
9 Mar Rockwell	44	44	44
6 Mathies A W	115	112½	115
12 May Dpt Strs	85½	85⅝	84½
10 Maytag Co	30⅝	30⅛	30⅛
2 McCro St R	81¼	81	81
1 McCro S cv pr	109½	109¼	109¼
1 Mex Seab O	4	4	4
2 Miami Cop	15	15	15
62 Mid Cont Pet	26⅝	26¼	26½
12 Middle St Oil	2¼	2	2
4 Middle S O ctfs	1⅝	1⅝	1⅝
2 Midland S Pmr	170	170	170
1 Miller Rubber	24½	24½	24½
18 Mo K & Tex	43	41⅝	41⅝
1 Mo K & T pr	104½	104½	104½
75 Mo Pacific	53	50⅝	52
57 Mo Pac pr	109½	108¼	108¼
18 Mont Power	103	102	102
131 Mont Ward	83⅝	81⅝	82¼
1 Moon Mot Car	7	7	7
3 Moth Ld Coal	1⅝	1⅝	1⅝
1 Motor Met A	19½	19½	19½
1 Motor Wheel	25½	25⅝	25⅝
13 Mullins Bdy	58½	56⅝	58½
3 Munsingwear	46⅝	46⅝	46⅝
9 Murray Cp Am	18⅝	18½	18½
28 Nash Motors	83½	82⅝	83⅝
1 Nat Acme stpd	7½	7½	7⅝
7 Nat Biscuit	144½	140½	140½
3 Nat City Bank	690	685	690
19 Nt Ch Reg A	43	42½	42⅝
1 Nt Dy Prod	61	61	61
27 Nt Dist Prod	46⅝	44⅝	46
1 Nt Dist Pr pr	24½	24½	24½
36 Nt P & Tlt	23	22½	22½
20 Nat Park Bk ol	595	595	595
10 Nt Ry Mx 2 pr	2⅝	2⅝	2⅝
10 Nat Sup pr ol	118½	118½	118½
10 Nat Supply	86	85⅝	85⅝
180 Nat Surety ol	277	274⅝	277
1 Nat Tea	161¼	161¼	161¼
11 Nev Con Cop	15⅞	15⅝	15⅝
155 N Y Cent	159½	156½	156⅝
200 N Y Ct rts	6	5⅝	5⅞
3 NY Ch&St L	125⅝	125⅝	125⅝
1 NY C&St L pr	107⅝	107⅝	107⅝
4 New York Dock	53	53	53
33 N Y N H & H	52	50⅝	50⅝
21 NY NH & H pr	110⅝	110⅝	110⅝
27 N Y Ont & W	35½	34½	35
3 N Y Rys Cp pr	6⅝	6⅝	6⅝
1 N Y State Ry	10	10	10
70 NYSt 7pc pr	110¼	110	110¼
20 NYStm 86 pr	99½	99½	99½
4 Ng El Pow pr	28½	28½	28½
4 Norf South	42	41½	41½
16 Nor & West	184⅝	183¼	183½
52 Nor Am Co	58	57½	58
1 Nor Am pr	53⅝	53⅝	53⅝
2 Nor Am Ed pr	103⅝	103⅝	103⅝
16 North Pac	95⅝	94⅝	94⅝
8 Nor Pac ctfs	92⅝	92½	92⅝
20 Northw Tel ol	55	55	55
5 Oil Well Sup	32	32	32
1 Omnibus Corp	12¼	12¼	12¼
1 Oppenh Col	74½	72⅞	74½
4 Otis Elevator	136	135	136
5 Otis Steel	7⅝	7½	7½
5 Outlet Co	75	75	75
3 Owens Bot	78⅝	78⅛	78⅝
2 Pac Coast	18	18	18
1 Pas G & E	41⅝	41½	41⅝
4 Pac G & E	41⅝	41½	41⅝
5 Pac Oil	1¾	1¾	1¾
20 Pac T & T ol	150	149	149
50 Pack M Car	46⅝	45⅝	46
18 Paige D M Car	10⅝	10	10¼
1 Pan Am Pet	46½	46½	46½
14 Pan Am Pet B	48	47¼	47⅞
1 Pan Am W B	19½	19½	19½
5 Par Fam Las	108	107	107½
6 Par F Las pr	119⅝	119⅝	119⅝
19 Park & Tilf	42⅝	42½	42½
3 Park U C M	7⅛	7	7
2 Pathe Exch A	25	25	25
6 Pat M & E	20¼	20	20¼
5 Peerl Mot Car	23⅝	22	22
1 Penick & Ford	21	21	21
19 Penn R R	65¼	64⅝	65¼
5 Peo Gas Chi	152¼	152	152⅝
28 Peop Gas rts	5⅛	5	5
8 Peoria & East	32	30	31
1 Pere Marq	129	129	129
4 Phil Co 6 pr	52¼	52	52¼
10 Phil R C & I	39¼	38½	38⅝
10 Philip Morris	20	19¾	19¾
19 Philip Mor	20	19¼	19⅝
19 Pierce Ar M C	10	9⅝	9⅝
7 Pierce Ar pr	41	39⅝	41
3 Pierce Pet	3⅝	3⅛	3⅝
2 Pillsb Fl new	32⅝	32¼	32⅝
1 Pilbs cvt pr	106½	106½	106½
34 Pitts Coal	54¼	52	54⅝
7 Pitts Cl pr	89⅝	88¼	89
2 Pitts Stl pr	96⅝	96½	96½
50 Pitts T Coal	79⅞	79⅞	79⅞
1 Pitts&W V Ry	143	143	143
10 Por Ric A T B	20¼	20	20
32 Postum Co	114	111⅝	112
4 Press Steel Car	67⅝	67⅝	67⅝
16 Produc & Ref	26½	25⅛	25⅛
23 Pub Ser Cp N J	42⅝	41½	42
1 Pub Ser NJ 8 pr	132½	132½	132½
2 Pub Ser NJ 6pc	102⅝	102⅛	102¼
2 Pub S E & G p	108½	107⅝	107⅝
54 Pullman inc new	76⅝	75⅝	76⅝
8 Punta Al Sug	29⅝	29⅝	29⅝
20 Pure Oil	25½	25	25⅛
3 Purity Bak A	60	60	60
3 Purity Bak B	93	92⅝	92⅝
833 Radio Cp Am	74½	72	74½
1 Radio Corp pr	53⅝	54¼	54⅝
43 Reading Co	105	103⅝	104⅝
8 Real S Hos M	22½	22	22
20 Reid Ice Cream	66	63⅝	60
10 Rem Rand	24⅝	23⅞	24
9 Rem Rd 1 pr	90½	90¼	90½
1 Rem Rand 2 pr	90	90	90
7 Rep Ir & St	55	54⅝	55
40 Reynolds Spr	7½	6⅝	7
10 Rey Tob B	147½	145⅝	147½
52 Ros Ins Co	164	153½	155
101 Rossia Ins rts	18	14⅞	15⅝
8 Roy Dtch NY sh	45¼	45	45⅝
3 Safety Cable Co	65⅝	65½	65½
2 St Jos Lead	37⅝	37⅝	37⅝
1 St San F Ry	108⅝	108	108
1 St L S F pr A	98½	98½	98½
29 St L Southw	71⅝	70½	70½
1 St L Sou pr	85¼	85¼	85¼
1 Sav

A Bulletin For Sale Advertisement Will Sell It

BORN

HULL—In Norwich, Oct. 25, 1927, a son, Robert Avery, to Mr. and Mrs. Joseph Hull of Niantic (Lucy Loving).

PAGE—At New London, Oct. 30, 1927, a son to Mr. and Mrs. Robert Page of Montville.

PATTERSON—At New London, Oct. 30, 1927, a daughter to Mr. and Mrs. Douglas Patterson.

DIED

CHAPMAN—In Groton, at the Odd Fellows home, Oct. 28, 1927, Frank W. Chapman, formerly of Danielson, aged 76.

PARISI—In New London, Oct. 30, 1927, Anthony Parisi, aged 61.

MANWARING—In New London, Oct. 30, 1927, Roswell D. Manwaring, formerly of Waterford.

PATNAUDO—At New London, Oct. 31, 1927, Charlotte, wife of Earl C. Patnaudo, aged 37.

KEELEY—In Philadelphia, Pa., Oct. 31, 1927, Eleanor Schliesing, wife of Charles Keeley, formerly of Yantic.

GALLAUDET—In New York city, Oct. 28, 1927, Denison Gallaudet, 57, formerly of Norwich.

MARRIED

SANDLER-HOCHBERG—In Willimantic, Oct. 30, 1927, by Rabbi Max Levine, Irving Sandler, of New London, and Miss Annie Hochberg, of Willimantic.

GARDINER-SLAUGHTER—In Westerly, R. I., Oct. 28, 1927, by Rev. Clayton A. Burdick, D. D., Harold Stanton Gardiner and Miss Bessie Perry Slaughter.

WALSH-LaPRESTO — In Pawcatuck, Stonington, Oct. 31, 1927, by Rev. Edward J. Houlihan, Walter James Walsh and Miss Marie LaPresto.

FUNERAL NOTICES

MINER—In No. Stonington, Oct. 29, 1927, Amos Prentice Miner, beloved husband of Susan E. Wilkinson, 88 years, 11 months.
Funeral Wednesday, 1:30 p. m., at his late home, to which relatives and friends are invited. Interment at Union cemetery. Kindly omit flowers.

BERGMAN—In Norwich, Oct. 31, 1927, Annie M., wife of August J. Bergman, aged 47 years.
Funeral services at her late home, 58 Dunham street, Wednesday afternoon, Nov. 2, at 2 o'clock. Interment in Maplewood cemetery.

FUNERAL DIRECTORS

Church & Allen
15 MAIN STREET
FUNERAL DIRECTORS AND EMBALMERS
Lady Assistant
HENRY E. CHURCH
WM. SMITH ALLEN
Telephone 428-3

CUMMINGS & RING
Funeral Directors and Embalmers,
322 Main Street
Phone 238-2 Lady Assistant

Shea & Burke
Funeral Directors
41 Main Street

The Henry Allen & Son Co.
88 MAIN STREET
Funeral Directors and Embalmers
Lady Assistant Telephone 410-2
DAVID H. WILSON

GAGER
FUNERAL DIRECTOR AND EMBALMER
PROMPT SERVICE DAY OR NIGHT

HOURIGAN BROS.
FUNERAL DIRECTORS
Norwich and Jewett City

JEWETT CITY

FUNERAL DIRECTOR
Earle E. Gilbert
JEWETT CITY
Phone 158-2

DANIELSON

LOUIS E. KENNEDY
Undertaker and Embalmer
DANIELSON
Special Attention to Every Detail.

PLAINFIELD

F. W. Tillinghast & Sons
UNDERTAKERS AND EMBALMERS
CENTRAL VILLAGE, CONN.
Tel. Moosup 282-2.

WILLIMANTIC

Avery & Van Zandt
Succeeding JAY M. SHEPARD
Established 1870
Funeral Directors, Embalmers
Sixty and Sixty Two North Street
Willimantic, Conn.

Killourey Bros.
FUNERAL DIRECTORS AND EMBALMERS
86 Union Street, Willimantic, Conn
Phone 290. Lady Assistant

MONUMENTS

HARRINGTON & SON
Monumental and all kinds of cemetery works. 399 Franklin St. Sep22

FOR SALE—RADIOS

FOR SALE—Atwater-Kent model 35, brand new, complete with batteries, tubes and loud speaker. Ready to play, $98.95 Hanover-Curland Co., 24 Franklin St. Oct29

FOR SALE—Crosley 5 tube radio at a great reduction. 234 Summit St. Oct27

EVEREADY 48 VOLT "B" batteries $2.95 Cunningham tubes, $1.49 M. J. Anderson, 110 No. Main St Sep23

WILBUR RADIO SERVICE—Sets, accessories and service of the better kind. 115 Main St. Day phone 505; night phone 1434-15. Aug31

FOR SALE—Cattle

FOR SALE—6 mos. old registered Jersey bull, tuberculin tested. Phone 1467-3. Robertson farm, Quaker Hill. Oct28

A Bulletin Want Advertisement Will Get It

FOR SALE

FOR SALE—No. 7 Quaker Kitchen range. Inquire, 27 Union St. Nov1

A MAN WAS TELLING me dot his father was in a crooked business; he was makin pretzels, but now he's straight, he is a ruler airedy. Noble, Dexter, Pippin, 5 pack 36c. Peter Schuyler, Chancellor, etc., 10c cigars, 3 for 40c. Manila cigars, 10 for 25c. Long filler. Briar pipes, 25c. Fagan's Smoke Shop, opp. Woolworth's. Nov1

FOR SALE—Near Golf club, modern 3 room house, 3 car garage and about 2 acres land. Inquire of Nicholas Tymcheck, Real Estate agent, Norwich, Conn. Tel. 2806-13. Nov1

FOR SALE—Household furniture at 16 Mountain avenue, off Summit street. Call Monday or Tuesday, day or evening. Oct31

FOR SALE—Soda fountain. Apply, Manager, Liggetts Drug Store. Oct29

FOR SALE—Combination gas and coal range. Has two large gas ovens. Nearly new. Apply Charles M. Gordon, 257 West Main St., City. Oct29

FOR SALE—One parlor stove. Phone 1658. Oct28tf

FOR SALE—A large size Magee oil pipe heater, as good as new. Inquire of D. T. Shea, 201 Broadway. Oct28tf

FOR SALE—Elgin bicycle in good condition. 22 East Main St., Jewett City. Oct27

FOR SALE—New 8 room house on Kinney Ave., double garage, modern improvements. Inquire, N. W. Church, Uncasville, Box 62. Oct26

FOR SALE—Four cottages that can be bought right at this time, located on Williams street, McKinley avenue, Maple St and on the East Side. Burton, No. 744 No. Main St. Phone 1125. Oct25

FOR SALE—At once, cider apples Telephone 1841-13. Oct21

FOR SALE—Buy this attractive 40-acre farm, not far from Jewett City. Only short distance from bus line. Good 8-room house and barn. Price, $3,000. William M. McNicol, owner, Jewett City. Oct20tf

FOR SALE—Your choice of a large list of farms from 6 to 300 acres—some fully equipped with stock, tools & crops. A. C. Burdick, Realtor, Jewett City & Thayer Bldg., Norwich. Aug16tf

For Sale Cheap
NINE SHACKS
GOOD LUMBER
— AT —
DEEP RIVER DAM
Colchester, Conn.
LOUIS PETROSSI
Contractor.

FOR SALE

1. Two family house in Greeneville for $3500. If you see this one you will buy.
2. Handsome 6 room semi bungalow in Thamesville, $1,090 down, balance easy.
3. Dandy farm of 12 acres on Military highway. For further particulars see

Norwich Land Title And Insurance Co.
Telephone 2279

FOR SALE
Summer Camp at Gardner Lake
60-FOOT WATER FRONT
PHONE 2503W

For Sale
Cottage House
FIVE ROOMS
All Modern Improvements.
Large Yard.
16 Hedge Avenue
Phone 1196-13 after 5 o'Clock.

On the main state highway, 15 miles from the city of Hartford, a very attractive country home and productive farm; 20 acres with 8-room house, cottage type, stock barn, poultry houses, all in the best of condition. Price $7000.
TRYON'S AGENCY
Willimantic, Conn.

FOR SALE
A very choice modern 7-room Cottage with a nice two-car garage. Choice location with large desirable lot. Present owner leaving Norwich is making a big sacrifice in pricing same at about one-half its sound value. For further particulars inquire of
JOHN A. MORAN
Real Estate Broker.

FOR SALE
Perkins Avenue. Eight rooms. All conveniences; nice location; attractive home.
JAMES E. MOORE
REALTOR.

COAL AND WOOD

FOR SALE—Seasoned hard wood, $10 load, one half cord $6. Phone 489. Aug27tf

FOR SALE—Slab wood in stove lengths $8 a cord, half cord $4.50. Hard wood in stove lengths $10 a cord or $5.50 a half cord. Delivered anywhere in city or Taftville and Baltic. Phone 1099-2. Charles S. Brown, Yantic. Prompt delivery. oct18 tf

FOR SALE—Coal, seasoned wood and kindling; delivered anywhere. R. Sharpe, Willow St., Phone 504 or 1242-4

FOX'S WOOD YARD—Good hard seasoned wood, $10 per cord. $1 worth of kindling free with each cord. $5 half a cord. 7 baskets for $1. Phone 773. Sep22

POULTRY AND PET STOCK

FOR SALE—Barred Rocks and R. I. Red pullets. All ready laying. Call 1005-4. Nov1

FOR SALE—100 Rhode Island Red pullets. Tel. 1375-3. Nov1

WANTED—All kinds of poultry, veal, anywhere; highest prices paid. Joseph Hora, Tel. 1501, Willimantic. jaus29

A Bulletin To Let Advertisement Will Rent It

TO RENT

TO RENT—Flat, 5 rooms, bath, all modern improvements, available from Nov. 1. 47 Dunham St. Phone 2782. Nov1

FOR RENT—Tenement with all improvements. Low rent. Inquire, M. J. Anderson, 110 N. Main St. ov1

TO RENT—4 room tenement. Inquire 56 School St. Nov1

TO LET—5 room flat, modern conveniences, steam heat, centrally located. Phone 2146. Oct21tf

TO RENT—6 room flat, gas and electric light, 496 Main St. See A. V. Covello. Oct29

TO RENT—New 6 room cottage and all improvements and one way garage on West Side. See Norwich Land Title and Ins. Co. Tel. 2279. Oct29

TO LET — Light housekeeping, 5 Marguerite Bldg. Call after 5:30 p. m. Oct28

FOR RENT—Furnished room for gentleman. References required. Apply to Ailing Rubber Co., Mr. Thos. Burdick, Mgr. Oct28

FOR RENT—Half a house on Church St., near Broadway, all modern improvements. Apply, The Plaut-Cadden Co. Oct28tf

FOR RENT—Tenement, 5 rooms, 47 Washington St. Rent, $20. Oct27

FOR RENT—Furnished room in private home, with or without board. Phone 2737. 54 Freeman avenue. Oct26

TO RENT—Two rooms furnished for light housekeeping, steam heated. 27 Division St. Oct26tf

FOR RENT—A beautiful small apartment on Washington Sq., all improvements, very reasonable rent. Inquire The Pasnik Co. Phone 2149. Oct26

TO RENT—Nice tenement; all improvements; reasonable rent. Inquire Alexander's Shoe Store, 133 Main St. oct22tf

TO RENT—2 or 3 furnished rooms Tel. 2917-R. Oct18tf

FOR RENT—Small furnished apartment, steam heated. 30 Grove street. oct15 tf

TO RENT—6 room apartment, all modern improvements, steam heat and hardwood floors. Tel. 37. oct15 tf

FOR RENT—Apartment, 364 Washington street Oct. 1. Tel 626-13. Aug22M,W,F,tf

TO RENT—6 rooms, with garage. Three rooms with bath. Phone 259. oct13 tf

TO RENT—Furnished room all modern and central. Phone 211 Oct6

TO RENT—6 room flat. Inquire at A Buckner's. Tel 559 or 2231. Oct6

TO RENT—Pleasant five room tenement. 622 Main St. oct4tf

TO RENT—Shop, Hamilton Ave. Floor space 24 x 23. Tel. 2474-2 Oct3tf

TO RENT—5 and 7 room tenements Inquire Brooklyn Outfitters. oct1tf

TO RENT—Modern 4 room apartment near Chelsea Parade. Attractively furnished or unfurnished. Write, Bulletin, Box 395 Sep20tf

FOR RENT—Three & five room houses, furnished, at Wintergreen Point, near New London, reasonable rent, on State road, near trolley, good water, electric lights, etc. See Mr Glady on the premises or Phone 1798-3, New London Div.

FOR RENT—Twelve room house on Durkee Lane. Suitable for rooming house or can be converted to business purposes. Apply at Bulletin Office. 1s4

TO RENT—Basement at 68 Franklin St. Suitable for most any kind of business. Inquire at Bulletin Office. oct3tf

Apartments For Rent
305 WASHINGTON STREET,
Backus Hospital Corner, on Car Line
One 6 rooms, bath and garage; steam heat, newly decorated, all modern improvements.
One 7 rooms, bath and garage, steam heat, all modern improvements. Apply A. Morin, at The Plaut-Cadden Co.

FOR SALE—Musical Instruments

MUSICAL INSTRUMENTS and accessories bought, sold and exchanged at Anthony's, 193 Central Ave. Oct25

MUSICAL INSTRUMENTS and accessories bought, sold and exchanged at Anthony's, 193 Central Avenue. oct11

FOR SALE—A genuine Orthophonic Victrola, console model, used as demonstrator only, listing at $110. A bargain at $75. Hanover-Curland Co., 24 Franklin St. Oct29

FOR SALE — A beautiful upright Brunswick phonograph, guaranteed like new, list price, $165. Our price, $75. Hanover-Curland Co., 24 Franklin St. Oct29

FOR SALE—An upright Columbia grafonola, listing at $150. As good as new. A bargain at $45. Hanover-Curland Co., 24 Franklin St. Oct29

FOR SALE—A brand new $1250 Ampico Reproducing player piano at $695. We have discontinued selling this make and will sacrifice at this price. We will deliver anywhere. Ampico rolls at half price. The Hanover-Curland Co., 24 Franklin St. Oct29

FOR SALE—Upright piano, 88-note, in fine shape, guaranteed, $65 and up; Chickering, Chickering & Sons, Steinway, Mason & Hamlin, Knabe, Steck, Steinway, Vose, Jesse French, Packard, Cable, Hallet & Davis, Decker Bros., Marshall & Wendell, Poole, Emerson, Weber, Stuyvesant, Fischer, Ivers & Pond, Estey, Kimball, Wheelock, Stratford, Conn. Easy terms to suit your purse. Hanover-Curland Co., 24 Franklin St. Oct29

FOR SALE—Upright piano, mahogany case, good condition, $25 cash, $1 weekly. Hanover-Curland Co., 24 Franklin St. Oct29

FOR SALE—Upright floor cabinet model Victrola sold new for $150. In excellent condition and can be bought for $60. The Plaut-Cadden Co., Main St., Norwich. Oct26tf

FOR SALE—Upright piano just taken in trade. Good tone, action and finish. Fine value for $100. Terms. The Plaut-Cadden Co., Main St., Norwich. Oct26tf

FOR SALE—Two splendid used pianos in fine shape in every particular. Your choice for $145 on convenient terms. The Plaut-Cadden Co., Main St., Norwich. Oct26tf

FOR SALE—Used player pianos in good condition—some good as new. Gulbransen, $99. Autopiano, $125. Crawford, $350. Woermann, $395. Terms to suit. The Plaut-Cadden Co., Main St., Norwich. Oct26tf

LOST AND FOUND

LOST—I have in my possession a stray female Airedale dog. Owner please call for it. Everett P. Barnes, Dog Warden of Preston. Nov1

LOST—$20 bill on Main St., Saturday night. Finder call 1507-2. Reward. Nov1

LOST—Lady's pocketbook containing money. Apply 245 West Thames street. Nov1

LOST—White and black, part Collie, dog. Josef Russenas, Jr., Jewett City. Nov1tf

LOST—Between Wood's Hill and Pomfret Landing, two foxhounds, one medium size, black, white, ticked, Brooklyn tag; one small, red and white, Killingly tag. Phone Edward Lenehan, 131-4, or H. Chantre, 300-3. Danielson, Conn. Oct31

LOST—Jersey reactor cow, about 3 weeks ago. Number of tag, 37824. Finder notify D. Goldberg, Colchester, Conn. Oct31

LOST—Ayrshire cow, red and white spots, without horns. John Zagoski, R. D. 1, Yantic. Oct31

LOST—In Preston, Red Fox hound without collar. Finder notify M. E. Pouch, 30 Fontaine street. Oct26tf

LOST—Black and tan Airedale, while hunting Saturday night. Answers name Taddy. Windham tag 90863. Phone 1151 Willimantic. Oct26

A Bulletin For Sale Advertisement Will Sell It

WANTED—Miscellaneous

WANTED—A good home for a heavy furred, part angora, white cat, dark tail; spayed; loving disposition; good hunter. Found starving in my wood-land. I have eight cats. Mrs. Helen T. Cooley. Call Gas & Electric Co., Cooley. Nov1

WANTED—To buy automobiles, coupes, roadsters, sedans, touringsfor cash. West Side garage, 194-196 West Main street, always open. Oct18tf

LOUIS D. WARD—Antiques and second-hand furniture. 4-6 Main St., Breed hall bldg. Tel. 1533. Norwich. tuths tf

WANTED—Highest cash prices paid for second hand furniture, household goods, antiques, store fixtures and tools. Try me before selling. N. Weisinger, 22 Market St. Phone 2162. tf

MIRRORS resilvered and glass for every purpose. Norwich Glass Co., 5 Bath St. Tel. 2462. May28

WANTED—On presenting this ad we will tap and heel men's, ladies' or boys' shoes with Plymouth composition double-wear taps and rubber heels at $1.35 Goldblatt's Shoe Store, 147 Franklin St., Norwich, Conn. May17tf

WANTED—Second hand antique furniture. Best prices paid. A. Bruckner, 107 Franklin St. Phone 569. Nov7d

CALL 617-2 for upholstering, crating, carpet and linoleum laying. Sep2tf

WANTED—Male

WANTED—Salesmen, $25 salary and liberal commission to start. Married men preferred. Permanent connection to producers. Apply, 6 to 7 p. m., 52 Main St. Ask for Mr Gallagher. Nov1

WANTED—First class farm hand, (married), must be good milker and who understands feeding. Apply, Rhinehead farms, Old Mystic. Nov1

SALESMEN—One of the largest, oldest and best rated manufacturers in the country has openings in Connecticut, Massachusetts and New York to complete a large sales force. This product is nationally advertised and has been marketed for several years. Salesmen will be given exclusive territory and factory co-operation. Applicants should be between ages of 25 and 50 years, with good health, gentlemanly appearance and conduct, and desire to establish their own permanent business. Those at present employed but desirous of a larger future in a business of their own can readily earn from $5,000 per year upward. You must be able to finance your living expenses for two weeks to one month getting started. Give all particulars about yourself in first letter. Address Box 388, Bulletin. Oct31

SALESMEN—To sell our high grade garden and field seed direct to planters. A good position with big income. Experience unnecessary. Cobb Co., Franklin, Mass. Oct29

FOR SALE—Automobiles

FOR SALE—One model 30, 7 passenger Flint sedan; one model 30, 5 passenger touring car. These cars in perfect condition. Bailey's Garage, 12 Bath street. Oct27

REBUILT CADILLACS—314 Cadillac brougham, rebuilt; 314 Cadillac sedan; 61 Imperial sedan; 61 5 passenger sedan; 62 2 passenger coupe; 62 7 pass Suburban. Other makes, 1925 Straight 8 Jordan sedan; 1925 Hudson coach; 1923 Willys-Knight sedan; 1922 Dodge touring; 1924 Peerless coupe; 1924 Paige brougham, model 66. A. C. Swan Co. Oct27tf

FOR SALE—1925 Ford Sedan; 1918 Cadillac Touring; Maxwell Touring; 1924 Hupmobile Club Sedan. Dolco Garage, 199 West Thames St. Phone 2265. Open nights and Sunday. Oct25

FOR SALE—1927 Advance Six Four door Sedan; 1927 Advance Six Sedan; Buick 4 passenger coupe; Ford Four Door Sedan. Cash or terms. Ring Bros. Tel. 1290 Aug23tf

BRIDGE HEAD MOTOR CO.—Groton, Conn. Parcon Knight Distributors. Open evenings and Sundays. Phone for demonstration. Aug10

FOR SALE
1927 Ford Ton Truck, closed cab and cattle rack body, $475; 1927 Ford Tudor Sedan, $375; 1926 Fordor Sedan, $350; 1926 Ford Touring, new paint, $200; 1925 Ford Runabout with balloon tires, $125; 1924 Chalmers Coach, $375; 1921 Four-passenger Chandler Coupe, $300; 1921 Buick Touring, $100; 1924 Jewett Touring, $150; Double-bottom Oliver Plow, $50; Overland Touring, $100.
O. C. WOLFE, Inc.
THE ONLY AUTHORIZED FORD DEALER IN NORWICH

AT STUDEBAKERS,
1923 Studebaker 7 Pass. Sedan
1922 Dodge Touring
1924 Jewett Touring
1923 Jewett Special Sedan
1924 Studebaker Light 6 Touring
These cars are in excellent condition. Low down-payment and small monthly payments without excessive charge. You are under no obligation if you call 2230 for full information and demonstration.
T. N. M. LATHROP, Inc.
54-88 North Main St., Norwich, Conn.

WANTED—Female

WANTED—At once, girl cashier who can typewrite menus. Apply, Attawaugan Hotel, Danielson, Conn. Nov1

WANTED—Girl to take care of baby. Apply, 15 Spring St. Nov1

WANTED—A capable woman, for housework for two; $26 per month, all conveniences, five miles from Norwich. Address, Bulletin, Box No. 31. Nov1

WANTED—Girl about 16, grammar school graduate for clerical work in office. A. Werman & Sons, Inc., 13 Thames St. Nov1

HOUSEKEEPER—Refined Protestant woman wants position in widower's or adult family, good home rather than high wages. Tel. New London, 2358-W, or address, No. 4 Morse Ave., Groton, Conn. Oct31

HEMSTITCHING — Done while you wait, 8c yd., and covered buttons. Mrs Paradis, 41 Union. Oct26

WANTED—By graduate nurse, general nursing, also maternity cases booked ahead. Call 2124. Oct26

WANTED
Young Lady Experienced Bookkeeper.
State experience and salary expected. Write Bulletin, Box 7.

WHEN YOU WANT to put your business before the public there is no medium better than through the advertising columns of The Bulletin.

A Bulletin Want Advertisement Will Get It

LEGAL NOTICES

ASSESSORS' NOTICE

All persons liable to pay taxes in the town of Norwich, are hereby notified to return to the assessors on or before the first day of November, 1927, a written or printed list properly signed and sworn to, of all taxable property owned by them on the first day of October, 1927. Those failing to make a list will be charged a penalty of ten per cent additional, according to law.

Blanks can be obtained at the assessors' office in City Hall, or will be sent by mail upon application.

Office hours, 9 a. m. to 5 p. m.

Lists will be received beginning Tuesday, Oct. 4, 1927.

Dated at Norwich, Conn., Sept. 28, 1927

ARAD H. MANNING,
JOHN B OAT,
FRED G. PROTHERO,
Assessors.

RULES AND REGULATIONS CONCERNING DOGS IN THE TOWN OF WOODSTOCK

Whereas, a rabid dog has recently run at large in the town of Woodstock, thereby exposing persons, dogs and other domestic animals to the infectious disease known as Rabies, now,

Therefore, the Commissioner on Domestic Animals, deeming it reasonable and necessary for the security of the inhabitants and their property and to prevent the spread of said disease and to protect the public therefrom, in pursuance of the authority given under Chapter 269, Public Acts of 1925, hereby makes and promulgates the following rules and regulations for confining, controlling and destroying dogs and other domestic animals in the town of Woodstock.

1. All dogs or other animals in said town known to have been bitten by a rabid dog or other animal shall forthwith be mercifully killed by the dog warden of the town unless the dog so bitten has received, prior to the time of the biting or inoculation by a rabid dog, a vaccination treatment known as the anti-rabies vaccination, which treatment must have been applied by a registered veterinarian who shall furnish the Commissioner on Domestic Animals and the dog warden of the town a certificate to that effect, giving date of application of treatment, the method used, and the name of the manufacturer of the biological product so used, or unless a dog which has been bitten by a rabid dog shall have received within three days from the time of biting or inoculation, the first injection of the treatment known as the anti-rabies treatment or Pasteur treatment for animals; such animal being held in quarantine while under this treatment and until released in writing by the Commissioner on Domestic Animals, or his agent.

2. All dogs in said town known to have been in contact with a rabid dog or not positively known to have been bitten by said rabid dog, and all dogs showing symptoms of rabies shall be quarantined in close confinement to the acceptance of the dog warden and the special deputy until released by the Commissioner on Domestic Animals or his special deputy.

3. All dogs in said town shall be quarantined in close confinement or securely chained on the premises of the owner or keeper and no dog shall be allowed to go at large from and after the date these rules shall go into effect until same are rescinded EXCEPT

(a) Dogs being led or held on leashes of not more than five feet in length in the hand of the owner, keeper or attendant provided such owner, keeper or attendant is of responsible age.

(b) Hunting dogs while actually engaged in hunting game accompanied by a licensed hunter.

(c) Sheep and cattle dogs while actually engaged in driving and tending sheep or cattle and accompanied by and in control of the owner, keeper or herdsman.

(d) Any dog ten days after anti-rabies vaccination has been applied by a licensed veterinarian povided a special metal tag inscribed "vaccinated" and serially numbered as provided by said veterinarian has been attached to collar, and certificate stating name and address of owner and date of vaccination has been issued to the Commissioner on Domestic Animals and the dog warden of the town. Veterinarian shall keep a record of all vaccinations subject at all times to inspection of Commissioner's agent, deputies or dog warden of the town.

4. No dog shall be shipped, taken or removed out of the town of Woodstock except as provided by Section D of Regulation 3.

5. The dog warden or any police officer having jurisdiction in said town shall humanely kill all stray dogs which they may find at large without collar and license tag attached. Said dog warden shall capture and take into his custody every dog in said town found with collar and license tag attached NOT confined and controlled agreeable to the foregoing, and shall impound and hold such dog seventy-two hours and kill the same if unclaimed as is provided by law.

6. These rules and regulations shall take effect at 12 o'clock noon, Eastern Standard Time, the 5th day of November, 1927.

Penalty

Section 32, Chapter 269, Public Acts of 1925: "Each person owning, keeping or harboring a dog who shall violate any provision of this act for which no other penalty is provided or any rule legally made and published, for restraining or destroying dogs, shall be fined not more than twenty-five dollars or imprisoned not more than thirty days or both."

JAMES M. WHITTLESEY,
Commissioner on Domestic Animals.
Dated at Hartford, Connecticut, this 31st day of October, 1927.

AUCTION

AUCTION
Nov. 3rd, at 10.00 A. M. At
205 MAIN ST., NORWICH
(Up Stairs)
A Large Assortment of Tools and Hardware
Including 1600 Boxes Wood Screws, all sizes; Assorted Radio Parts, 1800 Assorted Levlat & Prentice Drills, 700 Assorted Machine Taps, 600 Pounds of Vegetable and Garden Seeds, Big Supply of Builder's Hardware, 1500 Pair Hinges, assorted; 1100 Panes of Glass, all sizes, 2 Buckeye Incubators, 1400 Cotter Pins assorted; Emery Wheels, 500 Pounds Emery, Door Locks, 1100 Pounds of Painter's Lead. Also Counters, Cash Registers, Scales and Office Fixtures and other articles too numerous to mention of Builders and Hardware Supplies.
Don't miss this Auction. The last chance. Everything at your own price. These lots will be sold in large or small quantities to suit buyer. All goods bought must be moved same day as Auction as must vacate premises.
Sale Rain or Shine
B. KOSAKOW, Auctioneer.

TREES AND SHRUBS

Fruit, Ornamental Trees and Shrubs
MAPLEWOOD NURSERY CO.
East Great Plain Tel. 888-7

WHEN YOU WANT to put your business before the public there is no medium better than through the advertising columns of The Bulletin.

A Bulletin For Sale Advertisement Will Sell

AUCTION

DANIEL M. BROWN Auctioneer
AUCTION
— OF —
MODERN AND ANTIQUE FURNITURE
of Every Description on
SATURDAY, NOV. 5, 1927
— AT —
10 o'Clock Sharp
— AT —
My Summer Residence
Known as
The Mansion House
— AT —

The Top of Broadbrook Hill on the road leading from Jewett City to Norwich about one mile from Brewster School house. This sale has been looked forward to by a great many residents of Jewett City and vicinity and should attract a great many buyers, more especially because of the fact that every article offered for sale will be sold absolutely for the high dollar without reserve. Among the hundreds of articles to be sold are several beautiful bookcases, one piano, two flattop desks, several dining room tables, 60 chairs, sideboards, chiffoniers, beds, bureaus, mattresses, several good stoves, including a Glenwood E range in excellent condition, art squares, rugs, pictures, one set of Elk antlers, one set of Moose antlers, all kinds of dishes, kitchen utensils, two copper hot water tanks, oil stove, and other articles by far too numerous to mention.

Antiques

Many pieces of antiques of moderate value will be disposed of and should interest many buyers for same.

Owner's Statement

Owing to extensive plans which I have in view for the winter, I am disposing of this interesting collection of furniture. Every article has been purchased by myself and will be sold for the high dollar without reserve. Terms of Sale, Cash.

Luncheon

Coffee and sandwiches, hot dogs and rolls will be served absolutely free of charge to every attendant.

Music

An orchestra will play during the entire day and it is expected that one of the jolliest old time auctions ever held in this vicinity will take place.

Come One Come All

It is worth the trip to visit the wonderful old homestead.

WILLIAM M. McNICOL
Real Estate Operator, Jewett City, Conn.
Phone 120 or 166, Jewett City

Business Notices.

ARTESIAN WELLS

Water! Water! Water!
Why take chances on your health? In drilling a well you want up-to-date methods used along with up-to-date equipment. We are the only contractors in this locality that are using up-to-date methods and our work is perfectly safe and sanitary.
TRASK ARTESIAN WELL CO.
PORTSMOUTH, R. I.
Or R. F. D. No 4, Norwich

AUTOMOBILE ACCESSORIES

Authorized Service Station for Thermoid Brake Lining. Brakes Inspected Free.
JOE MOORE'S GARAGE
95 Chestnut St. Phone 2838

Overhauling
Repair Work
of All Kinds
AUTOMOBILES
CARRIAGES, WAGONS
TRUCKS and CARTS
Mechanical Repairs, Painting, Trimming, Upholstering and Wood Work.
Blacksmithing in All Its Branches.
SCOTT & CLARK CORPORATION
607 to 615 NORTH MAIN ST.

CONTRACTORS

T. M. RENDALL
Contractor and Builder
Phone 48-2, Norwich

P. F. SWEENEY
GENERAL CONTRACTOR
and BUILDER
25 Chestnut Street

HOSPITAL

ST. TERESA private maternity hospital. Registered. May have own physician. Private room engaged in advance. Number limited. Best care, food 2124. Sep8T,Th,S,tf

INSURANCE

J. L. LATHROP & SONS
Insurance of All Kinds
28 Shetucket Street

MUSIC

ERNEST E. BULLARD
Teacher of the Violin
Phone 582
Bliss Place
I Have a New Outfits to Lend.

MATTRESSES

SUESSMAN'S BEDDING
"The Best for Rest"
At All Furniture Stores
SUESSMAN'S MATTRESS CO.
Chestnut St. Phone 3174

ANSWERS TO "WHAT DO YOU KNOW"
(Questions on Page Four)

Answers
1—Around North Cliff street.
2—Jeremy Adams.
3—7.321.
4—Preston.
5—Dr Wales W. Clapp.
6—57 years.
7—Dec. 3, 1214.
8—16-1885.

Business Notices.

MONEY TO LOAN

LOANS
For the Coming Season
MONEY — For Coal
MONEY — For Clothing
MONEY — For Home Repairs
— For the various bills
MONEY which have been contracted during the past months
MONEY For the Necessities needed at present
DO THIS WITH READY CASH.
We make loans on HOUSEHOLD FURNITURE, without removal, or on GUARANTEED NOTES.
— Repayable in monthly installments with no
LOANS charge except the lawful rate of interest.
We warrant COURTEOUS CONFIDENTIAL SERVICE
Call, Write, or Phone 1470
New England Equity Corp
Members of Chamber of Commerce
ROOM 206 THAYER BLDG
16 FRANKLIN STREET

MERCHANT TAILOR

SWABN THE TAILOR
HAS MOVED TO CLIFF STREET
Opposite Chelsea Bank Phone 2194

MACHINISTS

BARBER'S MACHINE SHOP, L. and A. P. Guertin, proprietors, 23-35 Chestnut St. Tel. 2142. Does all kinds of machine and general repair work promptly day or night. Mar22d

PRINTING

PRINTING of all kinds promptly and neatly done. Estimates promptly and cheerfully given. The Bulletin Co., 38 Franklin St.

PLUMBING

T. F. BURNS
91 Franklin Street Norwich, Conn.

TREES TO CUT

T. J. CONNELLY—Tree cutter and remover, 55 Boswell Ave. Jun10

TRUCKING

CALL 797 FOR
Local and Long Distance Moving
W. F. CONGDON, 80 Chestnut St.

Hartley & Gallup—Truckmen. Local and long distance furniture and piano moving a specialty. High grade sand and loam for sale. Storage of any description. At 363 and 365 Hamilton Ave. Telephone 701-2 Aug4

Long Distance Moving and Expressing. Zimmerman, 17 Boswell Ave. Tel 1341.

ARTHUR R. H. LATHROP
Auto trucking. Teaming and Expressing, Furniture and Piano Moving
Established 1872 Telephone 175.

The Bulletin Pattern Service

5856. Lady's Dress.
Cut in 5 sizes: 34, 36, 38, 40 and 42 inches bust measure. A 38 inch size requires 1 3-8 yard of 32 inch lining for the underbody, and 1 3-8 yard of plain material together with 3 3-8 yards of figured material 40 inches wide. If made without the bolero, 1 3-4 yard less of the figured material will be required. The width of the dress at the lower edge is 1 3-4 yard. Price 10c.

5475 Child's Dress.
Cut in 4 sizes, 4, 6, 8 and 10 years. An 8 year size requires 2 yards of 32 inch material if made with short sleeves. If made with long sleeves the dress requires 2 1-8 yards. To trim with bias binding as illustrated will require 5 yards. Price 10c.

The Bulletin Co. Pattern Dept., 11-13 Sterling Place, Brooklyn, N. Y.

A collection of the tiny fossil bones of mud puppies that lived some 10,000,000 years ago has been presented to the University of California.

GEORGE E. MACDOUGALL SECOND PROBATION OFFICER, NEW LONDON

(Special to The Bulletin)

NEW LONDON, Oct. 31—Judge S. Victor Prince this afternoon notified City Manager William A. Holt that he had appointed George E. MacDougall probation officer of the police court and juvenile court at an annual salary of $700, the appointment making a second probation officer for the courts. Richard W. Mansfield is the other probation officer, being appointed at an increase in salary of $100 per year. His salary effective Nov. 1 will be $800. As these appointments are provided for by statute, the city will pay the salaries and not the police.

MASONIC BURIAL RITUAL AT FUNERAL OF F. W. HOPF

(Special to The Bulletin)

NEW LONDON, Oct. 31—The funeral of Frederick W. Hopf, former employe of the Union Bank and Trust company, was held this afternoon at 2 o'clock at his residence, 234 Ledyard street and was attended by a large gathering of mourners, including a delegation of members of Brainard lodge of Masons. The service was read by Rev. Philip M. Kerridge, rector of St. James' Episcopal church. Members of Brainard lodge acted as bearers. Burial was in Jordan cemetery.

Miss Elizabeth T. Heath of 151 Montauk avenue; Mrs. Leonard C. Sheffelott, Jr., 84 Maple avenue; Mrs. Harold Grulee, 40 Beckwith street and Mrs. Arthur M. Beckwith, 151 Lincoln avenue, were week end visitors in Providence. They made the trip by automobile.

Edward S. Neilan and Simon L. Ewald have sold to Frederick W. and Minnie B. Stanley a building lot, corner of Rosemary street and Crystal avenue.

Plant Field Realty company has sold two building lots on Freeman street to Agnes C. Golding.

Barney Belgrad has sold a house and lot on Prest street to Albert Bonita.

Michael Scalzulla of Ocean beach was in the police court today charged with violations of the state and city motor vehicle laws. He was fined $10 on each count of parking in traffic, blocking traffic and failing to report change of residence. The fine, together with costs annexed made $43 that Scalzulla paid into the city treasury. Scalzulla parked his automobile in the rear of the soldiers' and sailors' monument, State street, Friday in such a manner as to prevent other automobiles from being driven from their parking space. One car was held in the park because of Scalzulla's act for a long time, the owner being delayed a half hour in reaching his work.

R. M. Robertson, white, a member of the crew of U. S. S. Tripps, state pier and Mamie Holloway, colored, married of 26 Tilley street, were charged with lascivious carriage. Robertson was fined $10 and costs and the Holloway woman was fined $25 and costs. The pair were arrested Sunday afternoon in a Main street house where the police had received information that disorderly conduct was in progress, as numerous men and women had been seen to enter the house. Patrolman William Graham had observed the acts of the men and women and made a report of his observation at police headquarters. Sergeant Samuel Hick and Patrolman Elwood Bailey joined Officer Graham and went to the house. Instead of a gang of men and women there the officers were surprised to find the house practically deserted. They started an inspection tour and found Robertson and the Holloway woman in a room and they were arrested.

Louis Kozakow, 39 Perry street, was charged with reckless driving, but the charge was nolled. Kozakow was driving his automobile on Bank street on Sunday afternoon and at the corner of Reed street it crashed against the motorcycle being driven by Officer Elwood Bailey. The cycle was sent to the pavement, but the officer escaped injury. In falling the cycle landed on Lorenzo Fredello, 89 Jefferson avenue, who was injured. The cycle is now in a repair shop where it will require an expenditure of $40 to recondition it.

Ames Buley, a stranger, was charged with vagrancy and begging. He was sentenced to 10 days in jail, but execution of the sentence was suspended. Buley was arrested on State street Sunday by Patrolmen William Riordan.

The continued case of Charles Gordon, charged by the police of Nashua, N. H., with being a fugitive from justice, was continued again, this time to Nov. 14. Gordon is wanted in Nashua because he has failed to contribute toward the support of his wife. The continuance today was for the purpose of permitting Gordon to make an arrangement whereby he will pay a stipulated sum to his wife weekly.

Patrolman Cornelius Moriarty in making his rounds on Main street last night discovered the store 204 was unlocked. He located the owner, who went to the store and secured the entrance.

Frank W. Chapman, 70, formerly of Danielson, where he was employed many years as a butcher, died Saturday at Odd Fellows' home, Groton, after a lingering illness. He is survived by his widow, who is a resident at the home. The funeral was held at 11 o'clock this morning at the home where services were conducted by Rev. George R. Atha, pastor of Groton Heights Baptist church. The body was forwarded to Danielson, for burial this afternoon. Mr. Chapman was a native of Danielson.

Anthony Parisi, 61, died Sunday at his home, 37 Chappell street. He was born in Italy Oct. 4, 1866 and is survived by his wife, three sons, Thomas and Anthony Parisi of this city and Joseph Parisi, New York and a daughter Miss Johannah Parisi of New York.

Roswell D. Manwaring, 75, of Waterford, died Sunday night at Lawrence Memorial hospital, where he had been a patient several weeks. He was for many years employed as caretaker at the Nevins estate, Waterford. So far as is known, Mr. Manwaring leaves no near relatives.

City Manager William A. Holt today notified Captain of Police Charles A. Pinney that Patrolmen Clarence Martin, Dennis Murphy and Edward Riordan had been advanced in line of duty, having been assigned to Grade A. The three officers have been serving their probationary period of a year and with that having been done they are now entitled to full patrolman's salary. The promotion dates from Nov. 1.

JUNIORS HOLD GAY PARADE IN HALLOWEEN OBSERVANCE

(Special to The Bulletin)

NEW LONDON, Oct. 31—The kiddies of New London, as well as many grown-ups, had several hours of pleasure tonight, Halloween and the entire evening was devoted to seasonable pranks. Before nightfall the youngsters started to appear on the streets in costume and by 7 o'clack State and Bank streets were thronged with the youngsters. A street parade had been arranged and there were hundreds of automobiles parked on these streets with the occupants intent upon watching the enjoyment of the children. Traffic was at its height when the parade started at 7:30 o'clock from the Y. M. C. A. and headed by the Boy Scouts drum corps moved through State street, about 3,000 strong and with two members of the police department acting as an escort. All along the line of march thousands of automobiles were parked completely tying up traffic during the marching. Even after the parade itself had been ended, groups of marchers conducted parades of their own. Every conceivable variety of costume was worn by the kiddies, from the clown and sailor, to the bride and groom. Goblins were prominent and the youngsters carried every known device that would produce a weird sound. It was estimated that there were between 12,000 and 15,000 automobiles parked along the line of march. So great was traffic that many of the regular patrolmen were called upon to perform duty at the important intersecting streets along the line of march. Trolley traffic was delayed and buses of the New London-Norwich-Hartford lines were held up several times, interrupting their schedule.

Vauxhall street and that vicinity appears to be the location selected by a molester of the female sex for twice recently women have been attacked by a man, who evidently is inclined to the belief that he can attack females and not be detected. Saturday night a resident of Vauxhall street was walking to her home and when she arrived at a point where the street is but dimly lighted, the fellow, who had evidently been loitering in the vicinity seized the woman and forced her into a yard, where he started to attack her. The woman fought off the intruder as best she could, but the man was too strong and becoming weakened the woman screamed loudly for help. She had a strong pair of lungs and they served her well for with her shrieks piercing the air the fellow released his hold and fled. The woman had her unpleasant experience reported at police headquarters and officers were dispatched to Vauxhall street where they made a search of that street and other streets in the vicinity, but no suspicious persons were observed. It is but a few weeks ago that a young girl received the annoying attentions of this, or some other man, for the girl was attacked but a short distance from the location of Saturday night's attempted assault. This fellow also was scared away for some one was observed approaching and the man fled.

The detective bureau of the New London police department will be put into full operation tomorrow, (Tuesday), for this afternoon every detail of the arrangements were completed so that the work for which the department has been created will be done efficiently and with all possible speed. The department will be in charge of Detective Sergeants John Cavanaugh and Nelson Smith. Sergeant Cavanaugh will report for duty at 8:30 o'clock tomorrow morning and will continue on duty until 5 o'clock. Sergeant Smith will report for duty at 1 p. m., and will conclude his day's work at 10 o'clock. The officers will alternate monthly as regards the hours that they work. The creation of the detective bureau will bring about a change of working hours for the street sergeants. Sergeant Samuel Hick will report for duty at 7 a. m., and will continue at work until 3 o'clock. Sergeant Patrick Murphy will report for duty at 3 p. m. and will go off duty at 11 p. m. Acting Sergeant William Graham, appointed because of the promotion of Sergeant Smith, will report for duty at 11 p. m., and will go off duty at 7 a. m.

Mrs. Peter Kowalesky and daughter Stephens, of Old Mystic, are patients at Lawrence-Memorial hospital suffering from injuries received Sunday when the automobile in which they were riding crashed against a telephone pole. Both the mother and daughter have either fractured legs or arms and both sustained innumerable lacerations and contusions. They are reported as being in a serious condition, but with chances favorable for recovery. The automobile was being driven on the Old Mystic road and when at a point where the highway is straight and wide the driver attempted to pass another car. In doing so she lost control of the steering wheel with the result that the machine plunged off the highway and against the telephone pole. Passing autoists went to the assistance of Mrs. Kowalesky and daughter. They were placed in an automobile and rushed to this city that they could be given treatment. The automobile was badly damaged.

What Is Going On Tonight

Shetucket lodge, No. 27, I. O. O. F., meets in Odd Fellows hall.

Norwich nest, No. 1396, O. O. O., meets in Owls hall.

Ionic camp, No. 7694, M. W. A., meets in Steiner hall.

St. James lodge, No. 23, F. and A. M., meets in Masonic temple.

Rose of N. E. lodge, No. 2364, G. U. O. of O. F., meets at 80 West Main street.

Clara Barton tent, No. 7, D. of V., meets in Buckingham Memorial.

St. Mary's T. A. and B. society meets in T. A. B. building.

Mercier assembly, No. 12, C. L. of C., meets in T. A. B. building.

White Cross council, No. 13, K. of C., meets in K. of C. home.

Clover temple, No. 9, P. S., meets in Buckingham Memorial.

Speedy Relief From Bunions--Soft Corns

No sensible person will continue to suffer from those intense, agonizing, throbbing bunion pains when the new powerful penetrating yet harmless antiseptic Emerald Oil can readily be obtained at any well stocked drug store.

Apply a few drops over the inflamed part and see how speedily the pain disappears and the inflammation is reduced.

So marvelously powerful is Emerald Oil that soft corns seem to shrivel right up and drop off.

Lee & Osgood Co. guarantees one bottle to give results and is dispensing it to many foot sufferers.

'SWEET RUNNING'

A feature of the NEW Maytag aluminum washer

THE remarkable absence of vibration that characterizes the movements of the New Maytag Washer, is silent but striking evidence of perfect engineering. As the automobile mechanic would say, it is "Sweet Running."

The Roller Water Remover of the New Maytag marks another advance in washing machine construction. Its never-crush roll thoroughly removes the surplus soap and water from the clothes with perfect safety to delicate buttons and filmy laces. It hugs the high and low spots without pressing wrinkles that are hard to remove. There is a new safety feed that starts the clothes through the rolls quickly. This is the safest, most effective method of water removal known. It is exclusively owned and controlled by Maytag.

See this marvelous New Maytag with its many advanced features which more than ever entitle the Maytag to its position of World Leadership.

phone for a Maytag. Use it for a trial washing in your own home. If it doesn't sell itself, don't keep it.

Maytag Aluminum Washer

THE MAYTAG COMPANY
Newton, Iowa
Founded 1893

Eastern Branch, 351-53 N. Broad St.
Philadelphia, Pa.

C. M. SHARPE

312 MAIN STREET, NORWICH, CONN., TELEPHONE 2820
WILLIMANTIC—646 Main Street, Phone 284
PUTNAM—Telephone 717-3
DANEILSON—Telephone 236

Maytag dealers everywhere follow the standardized rule of sending a Maytag to a home to do a week's washing free, and without obligation of any kind. This is the way all Maytag Gyrafoam Washers are sold. The Maytag *must* sell itself solely upon its performance in the home. It *must* wash everything to your entire satisfaction. *Must* wash everything quicker, easier and cleaner than other washers. *Must* wash everything even collars, cuffs and wristbands, without hand-rubbing. *Must* prove to you, in your own home, that it is the most helpful home-laundering unit you have ever seen or used.

Gas on stomach?

Do you feel distressed after eating? Does your food "lay like a dead weight" in your stomach? Do you feel bloated, uncomfortable, "headachy"? Does your heart palpitate, miss a beat?

There is sure, quick relief for this—Pepsinic Seltzer. Just take a teaspoonful in half a glass of water. Up comes the gas, relieving pressure on heart and nerves. Digestion is gently encouraged without cathartic action. Buy Pepsinic Seltzer at your druggists. Pleasing to take. Does not affect the heart.

Send 5c for sample to Pepsinic Seltzer Co., Worcester, Mass.

PEPSINIC SELTZER — THE SELTZER THAT WON'T AFFECT THE HEART

WHEN YOU WANT to put your business before the public, there is no medium better than through the advertising columns of The Bulletin.

CARNIVAL TONIGHT

— AT —

Parish Hall, Taftville

DANCE MUSIC BY

Dave Lyons' Orchestra

From 8:30 to 12 o'Clock

Admission 10c

BIG DANCE

— AT —

LAWRENCE BALLROOM

Bank Street, New London

Tuesday Evening, Nov. 1

Music by the Famous MINER-DOYLE ORCHESTRA
New England's Greatest Dance Team

— Added Attraction —
Tango Exhibition by Mr. Sloan, Dancing Master, and Partner

Dancing 8:30-1:00.

Admission 75c

TODAY'S EVENTS

This is all Saints' day, sometimes called Hallowmass.

In England they reckon this as the first day of winter.

Today we enter upon the final sixth of the year 1927. Only two months from today will be New Year's.

Thirtieth anniversary of the opening of the Waldorf in New York, the first modern hotel in the world.

Centenary of the birth of Rev. Dr. Morgan Dix, for nearly 50 years rector of Trinity church, New York city.

Today begins the final week of the political campaign in those states which are to hold elections this year.

The annual convention of the National Association of Ice Industries meets in Atlanta today for a four-day session.

The Rt. Rev. Henry J. Mikell, Episcopal bishop of Atlanta, today celebrate the tenth anniversary of his consecration.

Winnipeg today will become the educational center of the Dominion, when the Canadian Education association meets for its first convention in that city.

Rear Admiral John D. Macdonald, U. S. N., recently commandant of the Fourteenth Naval district, Pearl Harbor, Hawaii, will go on the retired list today for age.

ANNOUNCEMENTS

Broadway Theater

France may well be proud of the epic film portrayal of Victor Hugo's famous classic, Les Miserables, which is the feature attraction at the Broadway theater today and tomorrow.

Perhaps never before in the history of motion pictures has a production been made with such fidelity. The extravagant statements made in advance of the showing are easily borne out by the picture, for no one can doubt, after seeing this Universal Film de France production, that the towns in which the action of the novel were supposed to have taken place were reconstructed as they appeared a century ago.

The scenes representing Paris are said to have been built at the studio, as it was impossible to reconstruct the actual Parisian streets. These massive and beautiful sets have the authentic look of time, and it is difficult to believe that they are not real, like the others.

Gabriel Gabrio, in the character of Jean Valjean, proves himself a sterling actor. His role is a difficult one to portray, but he makes the part exist. He is first seen in the prison scenes. These, incidentally, were taken at the old prison at Toulon, convicts enacting the extra roles.

The sensational scenes at the barricades when the soldiers of the empire storm the stronghold of the communists, are exciting in the extreme and filled with pulsating drama. Throughout the entire length of the stupendous production one is held in the grip of interest, sympathy and heightened suspense. It is a really great picture.

Strand Theater

Vera Reynolds in Risky Business at the Strand theater tonight and tomorrow night is a fine love story that is really different. Sixty parts comedy, 40 parts tense, thrilling drama, a picture that will win every fan.

Conway Tearle in Moulders of Men. An amazing powerful story, plus the supreme artistry of Conway Tearle, plus the genius of Ralph Ince's direction makes a drama that can truly be called an epic!

Tonight and tomorrow night at the Strand.

Parish Hall, Taftville

At the carnival in Parish hall tonight in Taftville a special attraction will be a wrestling match. There will also be dancing, music furnished by the popular Dave Lyon orchestra. The hall is attractively decorated.

Breed Theater

When a Man Loves, Warner Bros. special extended-run production, starring John Barrymore, supported by Dolores Costello and a large and notable cast will end its run at the Breed theater Wednesday night.

This is the tremendous screen version of Abbe Prevost's immortal story of love and terror in the days when Louis XV ruled in France.

The costumes are replicas of originals loaned by the French government on Warner Bros. $24,000 bond. Historically correct settings of ancient Paris, the king's court at Versailles, streets, pastoral scenes and sequences on the prison ship, and during the mutiny of the crew, and many others, are marvels of photography. Alan Crosland, who was responsible for Don Juan directed.

Palace Theater

An excellent bill of vaudeville was seen at the Palace theater by those attending yesterday's performances. The hit of the bill being Gangler's Comedy Circus, consisting of 30 or more performing animals of various sorts, includes a wrestling bear. The act was surely worthy of the large amount of applause they received. Staring honors on the program were Alberts and Polly who rendered a little comedy skit, On their way to School. Rowland and Joyce scored many hearty laughs with their comedy golf links chatter. Then there was Jack Danger who did a little of everything and strange to say, did everything well. Opening the program was a charming juvenile couple, Bud and Eleanor Cole, who entertained nicely with a song and dance routine.

The feature picture concerns the domestic troubles of a newly married couple, very much in love with each other. In fact the jealously of the young wife is responsible for all the trouble which befalls the newlyweds. The quarrel really starts when the husband comes home with a pair of silk stockings which were placed in his pocket by mistake. Wifey thinking there is some other woman brings suit for divorce and it is granted. Then the young husband starts out to win her all over again and what happens is the cause for some real comedy scenes. This picture, Silk Stockings, is skillfully directed and has an admirable cast, with Laura La Plante as the wife, John Harron as the husband, and Otis Harlan as the lawyer who represents them both.

Thursday brings to the Palace screen, Mrs. Wallace Reid, in a powerful drama, The Satin Woman. Five superior vaudeville acts will be featured.

The PALACE

WHERE REFINEMENT REIGNS

TODAY AND TOMORROW

A Glorious Array of Vaudeville Talent

GANGLER'S COMEDY CIRCUS
35 — PERFORMING ANIMALS — 35
Featuring the Wrestling Bear Who Takes on All Comers

Rowland & Joyce — Present a Golf Comedy "The 19th Hole"

Bud & Eleanor Cole — "Youth and Talent"

Jack Danger — "A Trade All His Own"

Alberts & Polly — "On Their Way to School"

Great Feature Picture
A pair of silk stockings was the cause of their getting a Divorce

The Broadway

Matinees at 2:15 — Adults 35c, Children 25c

Evenings at 7 and 9 — Adults 50c, Children 35c

TODAY AND TOMORROW

Carl Laemmle Presents

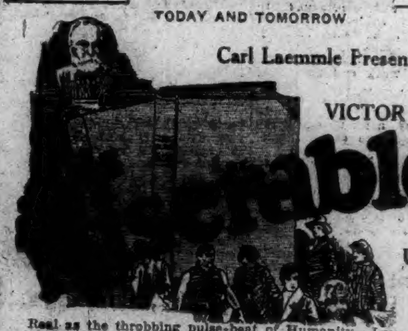

VICTOR HUGO'S Les Miserables

A Universal Film de France

Real as the throbbing pulse-beat of Humanity. Love and woe—hate and glory. The surpassingly powerful story of a broken ex-convict struggling against his deadening past. It will work havoc with your emotions.

NEWS — COMEDY — CARTOON

Today and Wednesday — THE BREED — Today and Wednesday

TWICE DAILY—at 2:15 and 7:30 — FEATURE at 2:30 and 8:15

John Barrymore

— IN —

"When A Man Loves"

With DOLORES COSTELLO

Mr. Barrymore probably never worked either so hard or with such apparent sincerity. . . The beauty of Dolores Costello is given its full sway. . . "When a Man Loves" is one of the handsomest things ever produced. . . The sets are remarkable, the photography splendid, the direction fine.—Quinn Martin in "New York World."

COMING SOON!
"THE WORLD'S GREATEST MOTION PICTURE"
? ? ?

GET THE STRAND HABIT

TONIGHT AND TOMORROW NIGHT

A Picture Every Woman Should See
VERA REYNOLDS in "RISKY BUSINESS"

— Also —
CONWAY TEARLE in "MOULDERS OF MEN"

— Coming Thursday —
FRED THOMSON in 'SILVER COMES THRU"

Adults, 25c — Children 10c

SCOTLAND

The Christian Endeavor society held a supper in the chapel Friday with a large attendance. A fine entertainment followed. A good sum was cleared.

Fifteen members of the local Grange motored to Franklin Friday night, and furnished four numbers of the program.

Mr. and Mrs. Ikenberry of New Haven, spent the week end as guests of Rev. and Mrs. P. H. Sanger. Mr. Ikenberry delivered the morning address, speaking on China, where he was a missionary for five years; Mrs. Ikenberry sang "The Holy City." At the evening service Rev. Hawthorne Jones of Mansfield gave an illustrated lecture in the chapel and Mr. and Mrs. Ikenberry sang some songs in Chinese.

Mrs. F. B. Willoughby and Mrs. L. J. Moffitt were guests at dinner Thursday, of Miss Doris Willoughby and classmates at Storrs.

A large delegation from here attended the special Pomona grange meeting held at Hampton, Saturday night.

Mr and Mrs. Everett Kimball and family motored to Vernon Center Sunday afternoon and called on Rev. and Mrs. Alan Gates.

Miss Florence Jones attended the Teachers' convention at Hartford Friday.

F. B. Willoughby was a guest at a special feature at Storrs Saturday.

Mrs. Susan Sweet is at T. E. Clark's in Cromwell, this week.

Dr. and Mrs. Myron Baratow and family have been spending October at the Murrell home here.

Mrs. Flora Harkins was in Brockton, Mass., Sunday.

Mrs. Florence Moseley and Mrs. Vivian Moseley attended the Teachers' convention Friday.

Mrs. Ruth Sangster and children of Brooklyn were guests at O. H. Sweet's Friday.

Repairs have been started on Grange hall.

The October meeting of the prudential committee of the church was held at the home of Leon Moffitt Friday evening.

CLOUDY TODAY; FAIR TOMORROW

Norwich Bulletin

1790

NORWICH, CONN., TUESDAY, NOV. 1, 1927

FULL ASSOCIATED PRESS DISPATCHES

The Bulletin.

Norwich, Tuesday, Nov. 1, 1927

THE WEATHER

Conditions

Pressure is high off the Atlantic coast and in the region of Bermuda and is high and rising on the north Pacific coast and over the northern plateau.

The outlook is for showers Tuesday night or Wednesday in New England. Elsewhere the weather will be partly overcast Tuesday and Wednesday in states east of the Mississippi river.

Winds

North of Sandy Hook—Fresh southwest; partly overcast Tuesday.

Sandy Hook to Hatteras—Fresh southwest over north portion and moderate east and southeast over south portion; fair Tuesday.

Forecast

For New England—Partly cloudy Tuesday; Wednesday showers; not much change in temperature.

Observations

The Bulletin's observations show the following changes in temperature and barometric changes Monday:

	Ther.	Bar.
7 a. m.	34	30.30
12 m.	60	30.30
6 p. m.	54	30.40

Highest 60; lowest 34.

Comparisons

Predictions for Monday: Fair, not so cool.

Monday's weather: As predicted.

SUN, MOON AND TIDES
(Standard Time)

Day	Sun Rises	Sun Sets	High Water	Moon Rises
	a. m.	p. m.	a. m.	a. m.
31	6.18	4.46	1.29	8.59
1	6.19	4.45	2.25	10.00
2	6.20	4.44	3.27	11.08
3	6.21	4.43	4.28	morn
4	6.22	4.42	5.25	0.19
5	6.24	4.40	6.17	1.32
6	6.25	4.39	7.16	2.46

Six hours after high water it is low water which is followed by flood tide.

GREENEVILLE

Miss Della Shea of Jewett City spent the week end as guest of her cousin Mrs. Mary Shea of 496 North Main street.

John McClafferty has returned to Southbridge, Mass., after spending the week end at his home on Hickory street.

Mr. and Mrs. Bruno Bolz and daughter, Helen, were week end guests of Mrs. Bolz's sister, Mrs. Walter Donavon of Hartford.

Thomas Howarth has returned to Southbridge, Mass., after spending the week end at the home of his uncle, John Kennedy of Boswell avenue.

Thomas Swanton has returned to Boston after spending a few days with his brother, George Swanton of 499 North Main street.

Harry Sheano of North Main street has returned after spending a few days in New York city.

Mrs. John J. Jennings has returned to her home in Willimantic after spending a few days with relatives on Pukallus avenue.

Simon Solomon of Prospect street was a visitor in Chesterfield over the week end.

Mr. and Mrs. Harrison Wilson and son Thomas of North Main street were week end guests of Mrs. Thrope of Houghton's cove.

William Carroll has returned to Waterbury after spending the week end at the home of his parents, Mr. and Mrs. William Carroll of Mowry avenue.

The H club held its regular meeting in its clubroom on Fourth street with one hundred per cent of its members being present. Routine business was transacted with the president, Herbert Prodell, presiding. The committee on ladies' night reported that arrangements for the affair had been completed.

Napoleon Keroack has returned to Putnam after spending the week end at the home of his parents on Central avenue.

Howard Ring has returned to his home on Prospect street after spending a few days with relatives in New York city.

Dr. E. J. Brophy has returned to his home on Central avenue from a few days visit in New York.

Mr. and Mrs. Thomas Callahan of North Main street have returned home after spending two weeks as guests of relatives in Canada, making the trip by auto.

A local 'coon hunter went hunting Friday night in the Franklin woods and returned home with three 'coons. The weight of the 'coons was 10, 12 and 14 1-2 pounds. They have been on exhibition in one of the local meat markets. The local hunter has bagged five 'coons so far this season.

Mr. and Mrs. Harry Larose and son Harry, have returned to their home on Fourth street, after spending the week end with Mr. and Mrs. Harry Gaucher of Willimantic.

Mrs. Timothy Donavon has returned to her home in Hartford after spending a few days at the home of her son, Joseph Donavon of Central avenue.

Tuesday the Feast of All Saints and a holy day of obligation, a day on which all Catholics are in duty bound to assist at mass, masses for the ceremonies of all will be offered at St. Mary's Memorial church in the morning. Wednesday, the Feast of All Souls, masses will also be offered in the morning. Friday the first Friday of the month masses will be offered in the morning with benediction of the blessed sacrament in the evening. In a special manner the church devotes the month of November towards remembering the poor souls in purgatory.

Mrs. N. J. Spellman entertained at cards Friday evening at her home at 54 Prospect street, two tables being in play. First prize was awarded Mrs. Joseph Burke, the consolation prize going to Miss Blanche Molleur. Dainty refreshments were served by the hostess.

Rosary devotions and benediction of the most blessed sacrament given by Rev. Frederick M. Coholan formed the Sunday evening services at St. Mary's Memorial church at 7:30 o'clock. The musical portion of the service was rendered by the boys choir directed by the organist, Mrs. Michael J. Farrell.

The Girls Friendly society of St. Andrews' church attended a Halloween party given in their honor Friday evening at the home of Mrs. Alice Main in Ledyard. All the girls were in masquerade costume and as there were 22 girls and a great variety of costumes it was a colorful gathering. Mrs. Edna Prodell won the prize for the best costume. She was garbed as Captain Kidd. Mrs. Eleanor Oddie won the prize for being the most superstitious. Various games were played, including ducking for apples, superstitious stage coach, forfeits and pan spinnig. The feature of the evening was a ghost story, which was a great success due to the realistic manner in which it was told. After the games a Halloween lunch of doughnuts, cheese, apples, popcorn and coffee was served by the hostess assisted by others.

A pleasant surprise was given Sunday evening to Mr. and Mrs. Peter H. Ethier at their home at 351 Central avenue when about 40 relatives tendered them a surprise party in observance of their 39th wedding anniversary. The home was effectively decorated in Jack O'Lanterns, pumpkins and other Halloween decorations. Among those present were Donat Bourque, Mrs. R. J. Riordan, Mrs. Thomas Lynn, Miss Adele Bourque, Mr. and Mrs. Roderick Jodoin, Mrs. Moses Genard, Mrs. Thomas Newman and Miss Caroline Buteau of Baltic. Mr. and Mrs. William Buteau and Dr. and Mrs. William McLaughlin of Moosup. Mr. and Mrs. O. A. Bessett, Arthur Alice and Lucien Bessette, Mrs. Bernard Coffrey, Jr., and son, Bernard and little Miss Anna Morrison of Danielson. Mr. and Mrs. Joseph Buteau and daughter, Doris, Mr. and Mrs. I. L. Buteau and daughters, Alma and Anita, and Mr. Henry Kero-Alma and Anita, and Mr. Henry Kero-Nomme of Arctic, R. I.

Mr. and Mrs. Ethier received many beautiful and useful gifts. Whist was enjoyed, after which a buffet lunch was served by Mr. and Mrs. Ethier's children. Musical selections were rendered by Miss Alice Bessett, Alma Buteau, Mrs. Leonide DeNomme and Lionel Ethier.

A Halloween party was held Friday evening at the home of Mr. and Mrs. John W. Hill at 130 Prospect street in honor of their daughter, Jessie, with 20 of her school friends attending. The dining room was prettily decorated along Halloween lines, orange and black crepe paper being strung from the walls to the center of the ceiling. The walls were adorned with Halloween symbols, such as witches, paper pumpkins, cats, etc. Many Halloween games were played such as ducking for apples, etc. During the evening piano selections were rendered. Dainty refreshments were served by Mrs. Hill assisted by Emily Hill and Evelyn Eastland.

Mr. and Mrs. C. R. Williams of Prospect street have left for a week's auto trip, which will take them through the New England states.

Mr and Mrs. Roy Besse and Mrs. Harriet Bowden of Onset, Mass., were the week end guests of Mr. and Mrs. John W. Hill of 130 Prospect street.

ASKING POST OFFICE PATRONS TO CO-OPERATE FOR CHRISTMAS MAILING

Postmaster General Harry S. New is reminding local postmasters that it is none too soon to remind patrons of their offices that the Christmas mail season is approaching and that co-operation on the part of the patrons will go a long way towards solving the Christmas problem for the postoffice. This co-operation means early mailing and it is all themore necessary this year because Christmas falls on Sunday, but the observance will be on the following day.

While it has always been the policy of the postoffice department to grant to postal employes the same liberty and freedom from holiday work that is generally enjoyed, it has this year been deemed not only inexpedient but impossible to forego all deliveries of mail for two successive days at Christmas time and for this reason the holiday privileges of the employes of the local office will be necessarily curtailed.

The usual routine will be followed on Sunday, but on Monday, the day to be observed as the holiday, it will be necessary for postal employes to work during the morning in order to prevent congestion, which would follow suspension of deliveries for 48 hours. It is planned to complete the work during the forenoon of that day and that all employes except such as are necessary to keep the service moving shall be excused from further service at noon.

Mail matter should be deposited at the local office in time to reach its destination for delivery on the Saturday preceding Christmas, and to this end early shopping is advised, as this will make early mailing possible.

The special delivery feature of the Christmas mail service is one that is much as it is planned to deliver special delivery articles throughout both Sunday and Monday. Patrons are especially urged to affix special delivery stamps to any belated mail which they may desire delivered on Sunday or Monday and to all mail, the delivery of which they want to assure, either on Sunday or Monday.

The volume of Christmas greeting cards is greatly increasing yearly at the local postoffice and the problem of handling this type of mail matter is one of the most serious that the local office will have to contend with. As this mail bears first class postage it must be handled the same as other letter mail, and delays will therefore not be excused. For this reason the card mail must be handled promptly and not placed aside to be delivered after the rush period.

As a valuable aid in spreading the peak of the Christmas card business over a considerable period and assuring delivery in good time, local postal officials are already urging that Christmas greeting cards for local delivery should be prepared and mailed by Dec. 15, or even earlier, and that they will not be delivered until two or three days before Christmas day, the postmark to bear the date of delivery.

Persons intending to send out a considerable number of cards should tie them up in a package marking it for Christmas delivery. They can thus be received at the postoffice and kept apart from the regular daily mail until the proper time for delivery.

Postal officials, in their efforts to facilitate the handling of card matter will also take up this feature of local delivery with large business firms which have adopted the practice of sending Christmas greeting cards to their patrons and other known larger mailers of such greetings. Dealers in Christmas greeting cards will also be asked to co-operate with the postal officials to the extent of explaining the early mailing plan to their customers. Special cases will be set up at the local office for the distribution of the Christmas card mail in order that it may not be confused with regular mail.

MADE 127 ARRESTS IN MONTH OF OCTOBER

Norwich police made a total of 127 arrests in the month of October, a number something above the average. Intoxication was the leading cause, 52 being for that reason, and breach of peace came next with 21. An unusual feature of the month was two arrests on the technical charge of manslaughter, both being for automobile fatalities.

The causes of arrest were as follows: Intoxication 52, breach of the peace 21, violation of city motor vehicle ordinance 14, motor vehicle law 5, evading responsibility 2, driving without license 3, improper registration 2, defective brakes 1, failure to grant right of way 1, driving under influence 3, reckless driving 5, theft 4, non-support 4, attempted rape 2, resisting officer 1, keeping gambling place 1, frequenting gambling place 5, violation of fish and game laws 1, injury to private property 1, insane 1.

HALLOWEEN MASQUERADE HELD AT WHEELER SCHOOL

The students of Wheeler school, North Stonington, and their young friends enjoyed a Halloween party and masquerade dance in the library hall on Saturday evening. The hall was decorated with shocks of corn and with lights which revealed black cats, skulls and cross bones and skeletons.

The committee in charge of the decorating was John Thorp, Erving Smith, William Dodge, Louis Thorp and George Stewart.

The costumes were varied and amusing. Music for dancing was furnished by Mr. and Mrs. George O. Murphy of Westerly. The tickets for the party were printed by boys of the school on the Wheeler school press which has recently been thoroughly overhauled and put into working order.

AWARD IS MADE ON WORKMEN'S COMPENSATION

In the workmen's compensation claim against the Crocker House corporation of New London by Frank Paul, 8 Howard street, houseman at the hotel, Commissioner Albert J. Bailey has made a finding and award that the claimant shall be paid $77.12, which is for 8 4-7 weeks at $9 and that the insurance company shall also pay the medical bill of $17.

The employe strained his chest while moving a basket of linen at the hotel on July 23 ad was totally disabled up to Sept. 21, according to the medical testimony.

DIVORCE IS GRANTED ON CRUELTY CHARGE

Divorce from Foster Samburn of New York city is granted to Norma Niles Samburn of New London, by judgment given Monday by udge Allyn L. Brown of the superior court. The divorce is granted on the ground of cruelty with custody of a daughter, one year old, but the petition for change of name is denied.

The marriage of the couple took place at New London, Sept. 5, 1925 and intolerable cruelty was alleged ance October, 1925.

Gave Halloween Party

Mr. and Mrs. Harold O'Connell of Yantic gave a Halloween party Friday evening in honor of Miss Mildred O'Connell, many guests coming from Norwich, Taftville, Jewett City and Yantic. The living and dining rooms were prettily decorated along Halloween lines. During the evening piano selections were rendered and Mrs. Harold O'Connell sang Me and My Shadow.

Refreshments were served by Mrs. O'Connell and Mildred and Isabell O'Connell.

Will Address Women Voters

Judge Henry H. Pettis is to be the speaker before the Norwich League of Women Voters for its meeting this (Tuesday) afternoon at 4 o'clock at Slater hall annex, explaining to them the administration of the city and the town governments and answering questions after his talk. The league feels confident that this meeting will be of great educational value to the many members who are interested in learning more about matter pertaining to various forms of local government.

Preached at Poquetanuck Church

Rev. John F. Plumb, D. D., of Hartford, executive secretary of the diocese of Connecticut, preached an interesting and helpful sermon Sunday morning at St. James Episcopal church, Poquetanuck.

Leaves Three Brothers

Miss Mary Murphy of Bozrah, who died in this city Sunday, leaves three brothers. They are Charles, James and Jeremiah Murphy of Bozrah.

TAFTVILLE

Mrs. Charles R. Adams of North Third avenue has been spending a short time with Mrs. Alfred Linderson at her summer home, Pine Tree cottage at North Stonington.

Mr. and Mrs. Andrew Frohmader entertained a number of friends at a Halloween dinner party at their home on Dion street Saturday evening.

Mr. and Mrs. Joseph Wood of North B street have returned from Centerville, R. I., where they have been guests of Mr. and Mrs. James Wood and family.

Miss Elsie F. Heap of South Second avenue is enjoying her annual two weeks vacation.

Mr. and Mrs. David Daigneault have given up their house on Norwich avenue and are moving out of town.

Michael Wunderlich of the Ponemah house has resigned his position with the No. 1 weaving department of the local mills.

Miss Mathilde Stapfer of the Ponemah house is the guest of Mr. and Mrs. George Egli of Hanover.

Mrs. Wilbur Dodge of Block Island has been a recent guest at the home of her father, William Pollard and family of South Second avenue.

Mr. and Mrs. Ezekias Coutu and family have moved from Norwich avenue to a house on North A street.

Mr. and Mrs. Richard B. Snow of North C street have returned from a motor trip to Vermont, New Hampshire and New York.

A large number of local people enjoyed the subscription dance at the Naturalization club Saturday evening.

Letters for John Rekas, together with registered mail, is being held at the local postoffice as the addressee is unknown to Postmaster Adams.

Monday morning a number of automobiles with their hoods blanketed were seen parked on the village streets. Motorists have not forgotten the sudden drop in temperature of last year when almost every car owner of the town was caught without alcohol in the radiator and suffered a "freeze up."

Mr. and Mrs. Nicholas Chewiak and family of McKay street have been entertaining Archpriest John Chernavin, who has come from Paris, France to take charge of Russian Orthodox church work in Norwich.

Mr. and Mrs. Fred Dugas and family have moved to Springfield, Mass., where Mr. Dugas has purchased a bowling alley business and a residence. Leon Molleur is managing the local branch of Mr. Dugas' business, and with Mrs. Molleur and their family have moved from South B street to the house on Merchants avenue recently occupied by Mr. and Mrs. Dugas.

NORWICH TOWN

In the Norwich Town Congregational chapel Friday evening, the Junior Christian Endeavor society held a Halloween social, attended by about 30. Orange and black crepe paper formed the decorations in the chapel, where the children in costume, enjoyed many games. Prizes were awarded for the best costumes. Seated at a long table, the children were served sandwiches and cocoa.

When the Congregational Junior C. E. society met Sunday afternoon for its hour of service, the boys of the society who were in charge impersonated the Good Samaritan. "Being Helpful in Our Home Town", was the subject, with Nelson Webster, leader. For the past three Sundays flowers have been brought to the meeting, which later were carried to sick friends.

During the meeting Sunday afternoon, the following were elected to office: President, Bruce Ladd; vice-president, Esther O'Mara; secretary, Elizabeth Browning; treasurer, Frank Lenkowitz; prayer meeting and missionary committee, Robert Hastings, Lucy Lenkowitz, Elaine Barrette, Ruth Avery, Nelson Ladd, Frank Saunders, Bruce Ladd and Miss Jessie Hyde and Miss Dorothea Buckley; lookout committee, Edna Pierce, Olivia Saunders, Rachael Avery, Thomas Champlin, John Laskowski, Esther O'Mara and Miss Mabel Corrigeux; social committee, Nelson Webster, John Browning, Paula Laskowski, Ethel Pierce, Roberta Matteson and the Misses Louise Sterry and Elinor Moore; music committee, Rose Schwenk, Elizabeth Browning, Richard Hella, Durwood Webster, Frank Lenkowitz and Miss Rose Durr.

The junior society lately organized, has the following members of the Young People's C. E. society for its supervising committee: Misses Jessie E. Hyde, Mabel Corrigeux, Dorothea Buckley, Rose Durr, Louise Sterry, Elinor Moore and Lucile Browning.

At Sunday morning worship at the First Congregational church, the pastor, Rev. Gurdon F. Bailey, and Rev. Giles F. Goodenough, pastor of Jewett City Congregational church, exchanged pulpits. Rev. Mr. Goodenough preached from the Wisdom of Solomon, 13.4. At the Young People's Christian Endeavor service, Sunday evening, the leader, Rev. Gurdon F. Bailey, ably treated the topic, "What Does Protestantism Stand For?" Rom. 4:1-5; Gal. 3:23-29.

The Congregational mid-week service for conference and prayer will have for its theme Thursday evening, in the study of the New Testament Messages, I Thessalonians, fifth chapter. Other books to be considered in the future are Galatians, Romans, Philippians, and I Corinthians.

World War scenes; Lindbergh's flight. Cong'l chapel, tonight, 7:30, 25c. —adv.

What our boys did during the World war, will be depicted on the screen under the auspices of the Methodist and Congregational churches. The picture, "America Goes Over," has been commended by General Pershing, as being the best pictorial record of the war that he has ever seen.

In his sermon at Sunday morning worship at the First Methodist Episcopal church, the pastor, Rev. Albert E. Whitten, used the following Scripture references: Matthew 26:19-20; Isaiah 61-11; and II Corinthians 5:14-15.

Miss Theodora Brown was the leader of the Christian Endeavor service Sunday evening, when the topic assigned was "What Does Protestantism Stand For?".

When 20 children from the juniors of the First Methodist parish and about 12 adults, assembled Saturday evening at the home of Mr. and Mrs. William Weaver, on Huntington Green, a Halloween social held on the lawn provided much fun for all. The juniors appeared in many unique costumes representing various characters. On the lawn, where several Halloween games were played, were pumpkin pranks, masks were removed and the children were invited into the Weaver home, where sandwiches, cake, marshmallow disks and cocoa were served by Mrs. Weaver, assisted by Miss Bennett, chairman of the Lookout C. E. committee, under whose auspices the social was given.

It Closes November 5th

The Winter issue of the Telephone Directory goes to press Saturday, November 5th, at noon.

Orders for new installations, and changes in present listings, should be given us at once if they are to be included in the new directory

Telephone, write, or call at our local business office—today!

THE SOUTHERN NEW ENGLAND TELEPHONE COMPANY

Lady Carlton "Guaranteed" Pure Silk Hosiery

Of Medium Service Weight
Smartly Semi-Fashioned

Every Pair Is Guaranteed $1.00 PR.

Ask for the Bond
Must Give Satisfaction or Money Back

REINFORCED TOPS, TOES AND SOLES —HIGH SPLICED HEELS

23 Inches of Pure Thread Silk
Reaches Well Above the Knees

HERE AT LAST! At a popular price! A Hosiery that GUARANTEES complete satisfaction or you get a new pair.

LADY CARLTON Hosiery is most carefully constructed on the newest type of machines—a fine gauge, smooth, even weave and in—

ALL THE FASHIONABLE COLORS

REID & HUGHES
THE BOSTON ST. NORWICH, CONN.

Feel Good

Most ailments start from poor elimination (constipation or semi-constipation). Intestinal poisons sap vitality, undermine health and make life miserable. Tonight try NR—Nature's Remedy—all-vegetable corrective—not just an ordinary laxative. See how NR will aid in restoring your appetite and rid you of that heavy, lazy, aspirin feeling. Mild, safe, purely vegetable—

NR TO-NIGHT

At Druggists—only 25c

....Baking Powder Plus

Rumford represents the only type of baking powder which *adds real food value* to cakes, hot breads and pastry. In addition to raising batter and dough just right it also makes baked food actually more nourishing. Rumford is a perfect leavener—plus!

USE

RUMFORD
The Wholesome
BAKING POWDER

Norwich Bulletin.

1790 1927

VOL. LXIX—No. 261 POPULATION 30,689 NORWICH, CONN., WEDNESDAY, NOVEMBER 2, 1927. PRICE TWO CENTS

PROSPECTIVE CUBAN TRIP BY PRESIDENT COOLIDGE

Plans to Attend the Pan-American Congress in Havana, Jan. 16, Discussed at the White House—The Delegation Will Be Headed by Charles Evans Hughes, Who Will Represent This Government at the Deliberations.

WASHINGTON, Nov. 1—(AP)—Plans for President Coolidge's prospective trip to Cuba to attend the Pan-American congress were discussed at the white house today simultaneously with the naming of the delegation, headed by Charles Evan Hughes, which will represent this government at the deliberations which open in Havana Jan. 16.

It has been suggested that Mr. Coolidge intends to show his admiration for the island republic as well as his friendly feeling for the nations of Central and South America by his presence at the congress, and likewise that the delegation of distinguished citizens he selected for this country's participation in the deliberations was indicative of the importance he attaches to the conference.

In addition to Mr. Hughes, the delegation comprises Ambassador Fletcher and Ambassador Morrow who will come, respectively, from Rome and Mexico City for the meeting; former Senator Oscar W. Underwood of Alabama; Morgan J. O'Brien, lawyer, of New York; James Brown Scott, author of several books on international law; Ray Lyman Wilbur, president of Leland Stanford university and Dr. L. S. Rowe, director of the Pan-American union. To this list the new ambassador to Cuba will be added as soon as he is appointed.

The president discussed plans for his proposed trip today with Senator Fletcher of Florida, who expressed the hope that Mr. Coolidge would be able to make brief stops at several Florida cities on his way south and returning.

Senator Fletcher presented an itinerary which called for stops at Jacksonville and Miami on the way to Key West, where a ship would be boarded for the channel passage to Havana, and stops at Tampa, St. Petersburg and Orlando on the way home.

STATEMENT BY MRS. KNAPP DEFENDING HER CONDUCT

NEW YORK, Nov. 1—(AP)—Mrs. Florence E. S. Knapp, former secretary of state, who is under fire for alleged maladministration of the 1925 census fund of $1,200,000, in an interview today amplified her previous statements defending her conduct. She declared her census work was "the greatest job a woman ever had to do in this state."

She declared she had not done a single thing in conection with the 1926 census for which there was not a valid explanation. Much of the work done by her relatives was strictly confidential and her mother, her sister, Julia A. Smith, and her brother, Charles A. Smith, had earned the money that had been paid them, having contributed valuable services.

She said it never occurred to her that, in placing her relatives on the payroll, she might be opening herself to criticism.

"I think I can say it was the greatest job ever undertaken by a woman," she said, "and I think it was done as well as any job ever undertaken by a woman."

CONTESTING LEGALITY OF MASSACHUSETTS DIVORCE

NEW YORK, Nov. 1.—(AP)—Contesting the legality of her husband's Massachusetts divorce from a former wife, Mrs. Ruth E. Andrews Taylor of New York today instituted suit for annulment of her marriage to William Bell Taylor, of Los Angeles, charging that Taylor induced her to wed by "false and fraudulent" representation of his marital status.

Mrs. Taylor's complaint alleges that Taylor, whom she married in New York December 20, 1923, was still the legal husband of one Aramita Taylor, whom he married in Cerru De Pasco, Peru, in August of 1913. Although Taylor was awarded a divorce on grounds of desertion in Suffolk county, Massachusetts, three days before his marriage to his present wife, she contends that the separation was illegal since Taylor was not married in that state, the complaint continues, and neither he nor his first wife ever lived there.

WOMEN NUMEROUS IN AVIATION SPOTLIGHT

NEW YORK, Nov. 1.—(AP)—Women outnumbered men in the aviation spotlight today, two being linked as possible co-pilots of a trans-Atlantic venture this mone and another taking off on a cross-continent flight to keep a "date."

That two women might attempt the ocean crossing together became a possibility when Thea Rasche, German stunt flier, made public a telegram to Mrs. Frances Wilson Grayson, half-owner of the Dawn, suggesting the feminine conquest of the Atlantic.

The cross-country flier was Mrs. Waldo Cory Johnston of Cooperstown, N. Y., who took off from Hadley field, N. J., in a mail plane to keep a dinner appointment in Los Angeles tomorrow night. She will make brief stops at Cleveland, Chicago, and Salt Lake City.

WALLINGFORD TO HAVE AIR MEET AND PAGEANT

WALLINGFORD, Nov. 1.—(AP)—A three-day air meet, and pagaent, are scheduled to begin on Armistice day with the formal dedication of the Wallingford air-port, it was announced tonight at the meeting of the Court of Burgesses of the borough.

Twelve planes, including some from out of the state, are expected to participate, and Lieut. Earl Fleet of the 43d Division Air Service, National Guard, a native of Wallingford, has promised to be present. Lieut. Fleet was an entrant in the recent transcontinental air derby, flying the "Hartford, Connecticut."

OPPOSITION TO PROPOSED $25,000,000 TAX REDUCTION

WASHINGTON, Nov. 1.—(AP)—Representatives of the United States chamber of commerce and other national business organizations took issue before the house ways and means commission with a number of treasury recommendations for affecting a $25,000,000 tax reduction.

This figure, regarded by the administration as the safe maximum curtailment of revenues, came in for questioning by James M. MacColl of Providence, R. I., chairman of the commerce chamber's federal taxation committee, who advocated a tax cut of $400,000,000.

DR. HORWITZ GILTY OF A CRIMINAL OPERATION

BRIDGEPORT, Nov. 1.—(AP)—A jury in superior court tonight returned a verdict of guilty against Dr. Morris S. Horwitz, on the charge of performing a criminal operation on Dorothy Reynolds, who died last year. The jury was out six hours and 15 minutes.

I. W. W. STRIKERS CEASE PICKETING IN COLORADO

DENVER, Colo., Nov. 1.—(AP)—Marked by a cessation of picketing activities and the removal of threats of interference by the state, Colorado's coal strike tonight apparently entered a deadlocked period of waiting with both the operators and strike leaders confident of success.

The state has contended picketing violated a state law. Gov. Adams warned the strike leaders it must be stopped after he personally visited the mining fields last week. State troopers were held ready for mobilization.

I. W. W. leaders said today, frequent mass meetings would be held and entertainments would be given to keep up the spirit of the strikers.

Operators were confident that the strike would soon collapse without picketing. The Colorado Fuel & Iron company, largest coal operators in the state, announced that 752 miners reported for work today, an increase of 181 over Monday. The company now has a 45 per cent normal force in the Las Animas County mines and 30 per cent. of its normal force in the Walsenburg field.

Between 2,000 and 3,000 men at the Colorado Fuel & Iron company's steel mills at Pueblo were out of work because of the fuel shortage.

22 PERSONS INJURED WHEN CAR RAN INTO IRON POST

GARY, Ind., Nov. 1.—(AP)—Twenty-two persons were injured, two seriously, when a Gary Railways Company street car ran through an open switch here late today and crashed into an iron electric light post. The side of the car was torn off. The majority of those in the car were injured by flying glass and by being thrown against the seats.

The car, traveling about 35 miles an hour, ran into the open switch, careened across the main thoroughfare of the city and crashed into the light post.

COLORADO MINERS VOTE TO RESUME PICKETING

WALSENBURG, Colo., Nov. 1.—(AP)—Amid cries of "to hell with martial law," 400 striking I. W. W. miners at a mass meeting here tonight voted unanimously to resume picketing at coal mines tomorrow.

Their vote followed an impassioned plea of Kristen Svanum, strike leader, who was released from jail today that the strikers "ignore the promises of capitalistic Governor Adams."

The chairman of the meeting who spoke against a resumption of picketing was hooted down as persons on the floor shouted, "kill the guy who don't want to picket."

TRANS-CONTINENTAL HOP FOR LUNCHEON ENGAGEMENT

CHICAGO, Nov. 1.—(AP)—On the second lap of a trans-continental hop to keep a luncheon engagement, Mrs. Waldo Cory Johnston of Cooperstown, N. Y., took off from the Chicago air mail field at 8.45 tonight headed for Los Angeles where she has her engagement tomorrow night.

Mrs. Johnson arrived at the air mail field here at 7.25 p. m. following her takeoff this morning in New Jersey. She intends to make one more stop, at Salt Lake City, tomorrow.

FEATURES OF RUTH ELDER ARE TO BE IMMORTALIZED

PARIS, Nov. 1.—(AP)—Ruth Elder has consented to have her features immortalized in bronze.

The girl flier from America posed today in the studio of Ludovico Auteri Marazzani, an Italian sculptor of an aristocratic Florentine family. Marazzini reproduced her profile, which will be cast into a medal.

Miss Elder spent part of the afternoon motoring about Paris and took a trip to Versailles where she displayed keen interest in the famous palace.

BARN IN COLCHESTER DESTROYED BY FIRE

COLCHESTER, Nov. 1.—(AP)—Fire tonight destroyed a large barn in the "Elm Garden hotel" farm on upper Broadway, about a mile from the center of the borough, with a loss of about $2,000. It was owned by F. Goldstein.

OBITUARY.

Miss Florence Mills.

NEW YORK, Nov. 1.—(AP)—Miss Florence Mills, 32 year old Negress, an internationally known entertainer, died at the Joint Disease hospital today after an operation for appendicitis. She returned recently from triumphs in London and Paris and was sent to the hospital a few days later.

Graduating from the Harlem cabarets, and the New York production of "Shuffle Along," to take Europe by storm, Miss Mills became one of the most popular performers in the Continental theatre, as the star of "Blackbirds," a colored revue. She conquered London despite a move by the British Artists' federation to bar her from the English stage.

Ate Shipmates, But Died of Starvation

Harrowing Tale of Fate of Crew of Japanese Fishing Smack—Ship Had Drifted 4,000 Miles.

SEATTLE, Wash., Nov. 1—(AP)—Dead of starvation, despite evidence indicating they had devoured the bodies of seven or eight of their shipmates, the last two to survive of the crew of the Japanese fishing smack Ryo Yei Maru, meaning "good and prosperous," arrived at Port Townsend today, aboard their pitiless vessel after drifting with the sea currents more than 4,000 miles from the coast of Spain.

Physicians from the United States quarantine station who went aboard the Ryo Yei said there was no question but that cannibalism had been practiced by the last survivors of the crew. The bones of seven or eight human beings were found aboard the derelict, which bore unmistakable evidence of many months at sea.

The Japanese boat was picked up by the freighter Margaret Dollar off the Washington coast yesterday and towed to quarantine at Port Townsend. United States custom officials took charge of the boat, which was of sturdy and fairly recent construction.

Y. Hanawa, Japanese vice consul in Seattle, went aboard the ship and determined its identity, the name of the vessel was painted in Japanese characters on its prow and stern.

The bodies of the two survivors, emaciated and partly mummified, will be taken ashore as soon as the vessel is fumigated. No food or water was found in the ship and the engine was disabled, it being apparent that the fishermen had been unable to make repairs at sea.

Papers found aboard the derelict were found to be letters, telegrams and receipts all bearing the name of Tokizo Miki, believed to be captain or owner of the boat. All bore dates in November, 1926 or earlier.

Three personal letters, including one from Katsue Miki, daughter of Tokizo Miki, who was attending school at Kanagawa, Japan, near Tokyo, and another from T. Zune Miki, wife of the mariner, were among the papers, but no explanation of the disaster which overtook the vessel and its crew was contained in the documents.

Captain H. T. Payne, master of the Margaret Dollar, expressed the opinion today that the men had been dead for a month or more and that the vessel probably had been drifting for at least 100 days.

The bodies of the two Japanese were found in bunks in the tiny, dark cabin aft of the engine room. They were in natural postures, as if the men had failed to awaken from a deep sleep.

The boat was about 55 feet long, of 15 foot beam and 13 foot depth. The sails were torn to shreds by gales and standing gear on the deck was twisted and bent.

Barely decipherable Japanese characters scrawled upon a board in the death ship's cabin gave a meagre record of the last days of the starving crew.

The writing was said to indicate that the ship drifted helplessly for seven months after the captain and crew of 12 despaired of repairing their stalled gasoline engine. Three months ago, the starving Japanese gave up hope of living when they saw the first of their number taken by death, the scrawled and faded script in the cabin revealed.

Dr. L. P. Seavey, United States quarantine officer at Port Townsend, announced officially that the whitening bones strewn about the deck of the derelict craft were of humans—eight in all.

EXPLOSION OF STALLED AUTO ENGINE KILLED TWO PERSONS

CENTRAL CITY, Ky., Nov. 1.—(AP)—Two persons were killed instantly and five injured, two perhaps fatally when the engine of an automobile, which had stalled in the down town section here today, exploded.

The explosion occurred, witnesses said, just as P. C. Wells, a passerby, had raised the hood of the car. Wells and William Lewis, 16, who were standing near, were struck by fragments of the engine and apparently were instantly killed. Their bodies were recovered several yards from the wreckage.

The car, driven by Mrs. E. D. Porter, stalled as she was negotiating a turn, she said. Wells, who was passing by, stopped to assist her.

Mrs. Porter suffered wounds about the lower part of the body when portions of the motor were blown through the front of the car. Carson Porter, 7, was struck by a piece of metal and his left arm severed. Two younger children were less seriously hurt by broken glass. Robert Lewis, 18, a bystander, was believed internally injured.

A CARGO OF RUSSIAN LUMBER AT PROVIDENCE

PROVIDENCE, R. I., Nov. 1.—(AP)—An attempt by the soviet government to introduce Russian lumber to the American market, despite an inevitable loss due to Pacific coast competition, was seen today in the arrival of 3,000,000 feet of Russian redwood, which docked here yesterday.

A. C. Dutton of the Dutton Lumber company, to which the wood was consigned, said his firm had agreed merely to unload the lumber and store it for the soviet government's agency in New York, the Amporg Trading Company, Inc., which he said he expected would lose money on it.

Mr. Dutton said Russia has the greatest timber resources in the world, and will supply us with lumber in five or ten years when our rapidly diminishing supply had been further depleted. But in the meantime, he said, it is still cheaper to ship American lumber of about the same grade from eastern Idaho and Montana by rail.

FIRE THREATENED CLOCK SHOP IN BRISTOL

BRISTOL, Conn., Nov. 1.—(AP)—The case department of the E. Ingraham company, clock manufacturers, was threatened with destruction tonight when fire broke out in one of the driers and threatened to spread throughout the plant. It was confined to one corner of the shop, however, with loss estimated in the vicinity of $1,000.

Spontaneous combustion was believed to be responsible for the blaze.

BRIEF TELEGRAMS

Elbert J. Rubenstahl was fined $5 in West Hartford, for having no windshield wiper on his truck. Neither has he a windshield.

William Ridgely Orndorff, 65, professor of organic chemistry at Cornell university for the last 25 years died after a long illness.

Hector Barrett, 5, died of burns suffered in a Halloween celebration in Buffalo, N. Y., when his clothes caught fire from a jack o'lantern.

Suspension of Richard O. Zober, chief of police of Passaic, N. J., and one of the central figures in textile strike riots of a year ago, was announced.

The [illegible] and railroad obtained permission from the interstate commission to issue $40,000,000 [illegible] per cent gold bonds.

Accused of having mailed a bottle of whiskey, Mrs. Nettie M. Shmidt of Newport was held in $1,000 bail for trial in United States court in Providence, R. I.

Dr. Julius Baran, for 40 years a practicing physician of New York city, died at the home of his daughter, Mrs. George Wise, in Edgewood, R. I. He was in his 75th year.

United States Senator Peter Norbeck of South Dakota announced he would support former Governor Frank O. Lowden of Illinois for the 1928 republican presidential nomination.

Mrs. Marion Josephine King, wife of Louis M. King of Portland, Me., and for many years prominent in the dramatic world as Josephine Cameron, died yesterday at the age of 79 years.

Dimitry Stojan, 45, committed suicide in his basement room in New Britain, by affixing a rope to an overhead gas pipe, fastening the noose around his neck and jumping into space off a chair.

Two unmasked men held up the First National bank at Texas City, Texas, got loot estimated at between $20,000 and $40,000 and escaped, after locking the cashier and a girl clerk in the vault.

Savings accounts in Prussia increased from 404,000,000 marks in December 1924 to 2,728,000,000 in August, 1927, according to figures published by the Sparkassen Zeitung, a savings bank journal.

The special committee appointed by Governor Pothier to select a site for a state airport announced that it would recommend Gaspee Plateau, which is nine miles from the center of Providence.

Helen Wiglucz, six, was taken to the Memorial hospital, Pawtucket, R. I., in a critical condition from burns received when she set her clothes on fire while playing with matches in the yard of her home.

Discharge from bankruptcy in Connecticut granted H. Germain Slocum, Jr., of Stamford, Conn., grand nephew of the late Mrs. Russell Sage, was ordered set aside by the United States circuit court of appeals.

After a nine months illness during which he was forced to submit to weekly blood transfusions, George Leland Hunter, 60, writer and lecturer on tapestries and decorative subjects, died at his home in New York.

John M. Jones, president of the Baltimore Tube company and the Eastern Rolling Mills company, died in Baltimore from pneumonia. He was born 57 years ago in Wales and established his tin plate mills here in 1915.

Edward E. Spafford of New York, national commander of the American Legion will arrive in New Haven today to attend the joint installation ceremonies of the Connecticut division of the legion and the legion auxiliary.

A famous Roman palace now houses the headquarters of the American Legion in Italy as a result of the interests of Premier Mussolini in the work done by the organization for Italians once members of the American Expeditionary Force.

Martin Hamilton, of Norwalk was bound over to the next term of the criminal superior court in Bridgeport when arraigned in the city court, Stamford, before Judge Justus J. Fennel on a charge of assault with intent to kill, on his wife.

Charges against officials of three taxi concerns and one taxi driver in New Haven, growing out of the alleged overcharging of taxi patrons to and from the Yale Bowl on football days, were continued in the city court until Saturday.

The bodies of John J. Mitchell, Sr., one of America's most prominent bankers, and Mrs. Mitchell were laid to rest in the family mausoleum in Graceland cemetery, Chicago, yesterday after funeral services of a simplicity in keeping with their lives.

Bruce Wellington, well known executive of the Boy Scout organization in the east, and former secretary of the North Bergen county scout council, was named defendant in a divorce action filed by Mrs. Isabel Wellington of Hackensack, N. J.

Capture of a messenger seeking $5,000 for Grover Cleveland Bergdoll, notorious American draft evader, was revealed at Grand Forks, N. D., yesterday by immigration officers who said they believed Bergdoll intended to use the money to return to the United States.

A jury of farmers will be chosen in Winnipeg, Man., Earle Nelson, alleged "dark strangler," it was indicated yesterday, when 62 veniremen were summoned at the opening of the trial. Only a few business men were called and not one woman was on the panel.

Willis Beach, Vineland, N. J., poultry dealer, awaiting trial on November 28 with Mrs. Margaret Lillendahl, charged with the murder of her husband, Dr. Charles Lillendahl, on September 15, is recovering from a heart attack suffered in his cell in the Atlantic county jail.

The petition of Mayor Alfred N. Phillips, Jr., of Stamford, alleging that the new rates to be charged patrons of the Southern New England Telephone company in his city are unreasonable, will be heard by the public utilities commission at the Stamford City hall, Tuesday, Nov. 22 at 10 a. m.

To Resort to Church Authorities at Rome

E. J. Daignault, Whose Suit Against R. C. Prelates Was Dismissed in Supreme Court at Providence.

PROVIDENCE, R. I., Nov. 1—(AP)—Elphege J. Daignault of Woonsocket, leader of a Franco-American group whose suits against the Roman Catholic church heads in this diocese for an accounting of parish funds were dismissed today by Presiding Justice Willard B. Tanner in superior court, announced he intends to leave here November 16 to place the case before the church authorities at Rome.

Daignault also said he would appeal to the state supreme court from the final decree entered by Justice Tanner dismissing the amended bills of complaint. He has thirty days in which to file the appeal. It was indicated the appeal may be argued in the supreme court late in January or early in February, if at all.

Justice Tanner, in his decree, referred to a rescript he handed down October 1, before the amended complaints were filed, in which he held that funds received by a parish church corporation may be expended not only for the benefit of the local church but also for educational and charitable institutions of the church as a whole. It was Daignault's contention that funds had been taken from certain French Catholic parishes in this state and diverted to unauthorized uses.

Asked if he expected that sentence of excommunication would be passed upon him before he leaves for Rome, Daignault replied in the negative.

CONFESSED SLAYING HIS WIFE AND SISTER-IN-LAW

NEW ORLEANS, Nov. 1—(AP)—Henry Molty confessed today that he killed his wife and sister-in-law last Thursday while they were sleeping, dismembered their bodies and stuffed them in trunks. He declared his wife had been unfaithful and he held his sister-in-law largely responsible.

Previously he had said that the actual slaying was done by a "red headed" sailor although he admitted he helped dispose of the bodies.

In his confession to the district attorney Molty said he had brooded over the conduct of his wife and on the day of the crime got drunk. He said he bought a cane knife on the way home. His three children, he asserted, were hungry and his wife had neglected to give them anything to eat.

Molty declared he cut his wife's head off while she was sleeping, hacked the body and put it in a trunk. Then, he said, he went to the next room in which his sister in law slept and struck her with the knife. She fell off the bed, his confession said, and he struck another blow before she was killed. Her body also was dissected and placed in another trunk.

He said he took his children who were still asleep, to the home of his brother and then left.

His confession resulted in the liberation of his brother, Joe, whose wife was one of the slain women.

300 PYROMANIACS ARE AT LIBERTY IN NEW YOPK CITY

NEW YORK, Nov. 1—(AP)—Three hundred pyromaniacs, who have either served prison sentences for arson, or have been convicted or indicted in connection with incendiary fires, are at liberty in New York city, Fire Marshall Thomas Brophy declared today.

They constitute the worst single menace faced by the metropolis, he added. Each has been listed in a card index system and a large force of assistants work night and day "keeping tabs" on them.

Brophy's statement was made while authorities investigated the case of Ernest Rhodes, held on a charge of setting fire to the Methodist Episcopal hospital in Brooklyn yesterday, endangering the lives of 600 patients.

"These men belong to institutions for the insane," the fire marshal said in explaining that he did not believe the sentence for arson should be increased. "They know it is wrong to set fires, but they are unable to overcome the desire."

"They never reform," he said, "they can't. There is a kink somewhere in their brains. Rhodes, you will recall, wanted to be a hero. That is one of the characteristics of most pyromaniacs. He wanted to be the big cheese and mingle with the firemen, whose uniforms he liked. That sounds crazy, but that is the way their minds work."

BELIEVES HUSBAND WAS SLAIN BY BOOTLEGGERS

NEW YORK, Nov. 1.—(AP)—Conflicting theories of suicide, robbery and murder by bootleggers tonight surrounded the mysterious death of Edwin J. Kennedy, manager of a restaurant in the Broadway theatrical district, whose body, wrapped in a bed comforter and with a small calibre bullet wound in the head, was found in the North river today.

The man's watch was missing but a sum of money was found in his clothing. A $300 diamond ring was accounted for by a pawn ticket for $100 issued on a pledged ring.

Police, after the body had been identified by Mrs. Ella Kennedy, 22, as that of her husband, were unable to say whether Kennedy had been murdered or committed suicide. She expressed the belief that her husband had been killed by bootleggers but could name no definite suspect. The motive of robbery was discounted by discovery of $210 in the man's pockets.

EDISON STUDYING FIELD OF RUBBER PRODUCTION

NEW YORK, Nov. 1.—(AP)—Thomas A. Edison is conducting his research into the field of rubber production as a war preparedness measure, he has revealed in an interview to be published tomorrow in the December issue of Popular Science Monthly. His objective is the discovery of a plant which will produce rubber quickly in America in the event of a war with Europe.

The inventor made it clear that he is not interested in rubber as a commercial product but only for war emergency purposes.

"Don't make any mistake about that war," he said, "it will come. We may run along for a good many years without it, but sooner or later the nations of Europe will combine against the United States. The first thing they will do will be to cut off our rubber supply."

CHARGE OF JURY TAMPERING IN THE FALL-SINCLAIR CASE

Judge Siddons Has Taken Under Advisement Until Tomorrow Whether the Evidence Submitted Was Such as to Warrant the Declaration of a Mistrial—Alleged Exposure is Based Upon Information Obtained by Government Agents in a Raid on a Hotel Apartment Occupied by Operatives of the Burns Detective Agency of New York City.

WASHINGTON, Nov. 1.—(AP)—The Fall-Sinclair oil conspiracy trial came to a dramatic halt today, while a grand jury began investigating charges of efforts at jury tampering which furnished sensations, rivalling those when the oil scandal first broke in the senate.

This inquiry was predicated largely upon information obtained by government agents in a night raid on an apartment in the fashionable Wardman Park hotel occupied by operatives of the Burns Detective Agency of New York city.

In bringing this trial to a pause, if not ultimate end.

Government oil counsel presented four affidavits in which were named Harry F. Sinclair, lessor of Teapot Dome, and one of the defendants on trial; A. Mason Day, vice president of the Sinclair Exploration company; Donald Woodward, president of Woodward and Lothrop, Washington's leading department store; Edward J. Kidwell, juror number 11, a young leatherworker, and two Burns' operatives.

After examining these affidavits in chambers in the presence of counsel and of Sinclair and Albert B. Fall, the other defendant, the trial judge, Justice Frederick L. Siddons took under advisement until tomorrow whether the evidence was such as to warrant the declaration of a mistrial.

Meanwhile, the two women and ten men constituting the jury, which has not been locked up as was done with the Fall-Doheny jury last year, was excused for the day, after being held at the District of Columbia supreme court under close guard for several hours, while Justice Siddons considered the affidavit.

These documents dealt with two separate phases of a case that now has become one of the most celebrated in the annals of District of Columbia court. Two of the affidavits refer to the activities of the Burns' agent and the other two to conversations affiants swore they had last Friday and Saturday with Juror Kidwell.

A. Ray Akers, a street car conductor, and Donald T. King, a Washington newspaper man, detailed conversations they said they had with Kidwell in which the juror was quoted as having expressed "great admiration," for Sinclair because of his "democratic manner," and as having said that, "if I don't have one (an automobile) as long as this block, I will be much disappointed."

Kidwell also was quoted as saying he had been picked as a juror because he was "a pretty good yes-and-no man," and that "three smart lawyers said these conversations took place in a "soft drink" establishment, in a back street of southwest Washington.

The affidavits dealing with activities of the Burns agents were made by Neil Burkingshaw and Walter M. Shea, assistant United States district attorneys, the former of whom made the investigation leading to the Wardman Park hotel raid, carried out under Shea's personal direction.

Burkingshaw declared that the papers obtained in that raid disclosed "the close, intimate, objectionable and improper surveillance," which the Burns detectives kept on the jurors as they moved about before and after court hours daily. He also averred that "the real employer of the said detectives was Harry F. Sinclair, a defendant in this case."

Moreover, the young district attorney stated that the operatives living at the Wardman Park—C. G. Ruddy and G. H. Robbins—reported to O. Mason Day, "who is registered at the Mayflower hotel in Washington, D. C., where also the defendant Harry F. Sinclair is registered."

"I further aver," the affidavit continued, "that said reports were at times rendered to the said Day at the home of Donald Woodward, 2118 Leroy place, Washington, D. C.

"I aver that Day was what is known as the 'contact man,' between the real employer of said Burns Detective Agency in this behalf and said Ruddy acting as manager of the operatives in Washington, D. C.

"I aver that there have been since on or about October 18, 1927, the date on which the jury was sworn in said case, at various times, some or all of sixteen detective employes working in Washington.

"I aver that the activities of said detectives have been inimical to the proper administration of justice in this court, wholly improper and without warrant in law or otherwise."

BRNS CLAIMS HIS MEN HAVE NOT VIOLATED ANY LAW

NEW YORK, Nov. 1.—(AP)—William J. Burns, head of the Burns Detective Agency, commenting on charges that his operatives had been shadowing jurymen in the Fall-Sinclair conspiracy trial, said tonight that his men had not violated any law.

"Whatever the Burns Agency had to do with the case," Burns said, "you can be sure was not toward violating any law of the nited States."

"C. G. Ruddy is our manager in Washington. I do not know Robbins or the fellow named Day. I have had nothing to do with the case and do not know who employed our agency, or what for, but we will never be accused of helping to obstruct justice."

MOVEMENT IN OHIO TO INVESTIGATE DRY DEPT.

COLUMBUS, O., Nov. 1.—(AP)—A legislative investigation of the state prohibition department, the Ohio Anti- Saloon league and the operations of card prohibition agents in various sections of the state will be asked by State Senator Paul M. Herbert, he informed State Prohibition Commissioner B. F. McDonald in a letter mailed to him this afternoon.

Senator Herbert in the letter informed the prohibition head he would ask the latter to explain alleged "framing of a justice of the peace in Auglaize county by a prohibition agent cooperating with an attorney prominent in dry work; the alleged operation of a wholesal 'pardon mill' at the Canton workhouse; and alleged dictation by Anti-Salon league attorneys at Cleveland, Cincinnati and elsewhere to prohibition agents of the state department."

The senator declared that if Governor Donahey calls the general assembly, he will see to it that the demand is made for the investigation.

A NEW DEAL IN CHINESE POLITICAL SITUATION

SHANGHAI, Nov. 1.—(AP)—A new deal in the Chinese political situation with Canton again assuming a place of leadership in the Nationalist movement and general Chiang Kai-Shek, former Nationalist generalissimo, back in harness appeared imminent today.

Leading figures in the original Nationalist movement which was cradled at Canton, including Wang Ching-Wei and Li Chai-Sum, Canton's military dictator, meeting in Canton, adopted a resolution declaring that the time has arrived for the reestablishment in Canton of a true Nationalist government under purely civilian control embodying the ideals of the late Dr. Sun Yat Sen, Chinese first president and founder of the Nationalist movement.

At the same time official foreign dispatches from Canton stated that Chiang Kai-Shek, who is now in Tokyo, is slated to assume command of the military forces of the newly proposed Canton government.

CONFERENCE ON FARM PROBLEMS IN ST. LOUIS

ST. LOUIS, Nov. 1.—(AP)—Demands for passage of the McNary-Haugen or a similar farm relief bill, attacks on the administration's agricultural policy and favorable mention of the presidential candidacy of former Governor Frank O. Lowden of Illinois, were made in addresses here today at the corn belt and southern conference on farm problems.

Senator Arthur Capper of Kansas, demanded that the farmer be put on a basis of equality with other industry. He said he hoped the next congress would pass the McNary-Haugen bill or some other measure to assist farmers in getting a fair price. Any legislation enacted, he said, must deal with the problem of farm surplus and must aid the farmer in organizing for marketing purposes.

PORTUGUESE SCHOONER SEIZED AND UNDER GUARD

BOSTON, Nov. 1.—(AP)—Acting upon orders from Washington the coast guard destroyer Burroughs today seized and brought to Boston the Portuguese schooner Aida. Tonight the vessel was at anchor in President Roads, under guard. Officials, while declining to discuss details of the seizure, said the vessel had been held at the request of the Portuguese government and that further action probably would be taken by Washington.

It became known, however, that the Aida was one of the vessels on the so-called "suspect list" of the dry navy, and that the offshore patrol along the New England coast had been watching for her for several days.

The Burroughs sighted the schooner this morning off Cape Cod and within territorial waters, it was indicated. The crew, made up of nationals of several European countries, offered no resistance. The Aida hails from Libon, Portugal. She cleared from Halifax, N. S., on October 17, for St. Johns, N. F., and Ceuta, North Africa, and had not been reported since that date.

$45,000,000 SUIT FOR ALLEGED BREACH OF CONTRACT

NEWARK, N. J., Nov. 1.—(AP)—After two days' delay, trial of the new suit of George D. Haskell, of Springfield, Mass., to obtain $45,000,000 from the estate of the late James B. Duke, tobacco magnate, of Somerville, for alleged breach of contract by Duke, will be started in federal court here sometime next month, Judge Runyon ruled today.

Haskell is asking treble damages under the breach of contract clause of the Sherman anti-trust act. This figure is said to be the largest in any suit ever filed in Newark.

The contract involved in the suit was in connection with manufacture of aluminum ware, in which Haskell and Duke were to engage, the former supply technical knowlege and the latter financial backing.

AMBASSADOR MORROW TO GIVE FORMAL RECEPTION

MEXICO CITY, Nov. 1.—(AP)—Ambassador Dwight W. Morrow will give a formal reception tomorrow afternoon to all the members of the diplomatic corps, and on Friday afternoon will kep open house at the embassy for the American colony.

Most of Mexico is taking a holiday but not the ambassador. He has been right at his desk, and early, too, although All-Souls and All-Saints' day mean playtime here. The ambassador is studying the problems involved in the relations of Mexico and the United States, going over the records thoroughly, conferring with the members of the staff. Such time as he has found for recreation thus far has been devoted to visiting some of the historic buildings in Mexico City and the nearby monuments of the ancient civilization, and brief strolls alone about the streets observing everything about him with keen interest.

WILLIMANTIC

Office 824 Main Street. Telephone 1181-2.

CONTEST EXPECTED FOR OFFICE OF CITY CLERK

(Special to The Bulletin)

WILLIMANTIC, Nov. 1—A little excess steam is already beginning to spout from the political kettles here as the boiling point for the city elections of December 5 approaches. A grand rush for the now vacant position of city clerk and treasurer is among the early predictions. There are several selective candidates from both parties looming up and the race for this lucrative job is one that is creating much interest which will be anything but unabated as the caucuses get underway. Old office holders and new timber are elbowing their way for nomination and support for city clerk. No less than a dozen names are being prominently mentioned as prospective candidates. It is generally understood, however, that the common council chairs do not look quite so lucrative and that the city committees may have to do a little "approaching" to line up promising vote-getters.

John R. Pickett, chairman of the democratic city committee, stated today that the caucus of that party would be held at the town hall Thursday evening, November 10. Chairman Pickett seems to be a big favorite as a prospective candidate for the mayoralty. Unless there are previous eliminations there may be a contest on for city clerk at this caucus. Probabilities include the names of M. E. Sullivan, Albert J. Piche, James J. Lee and Louis J. Flynn. Gilbert P. Flynn had been mentioned but he announced this morning that he would not consider nomination.

Nelson A. Daniels, chairman of the republican city committe, said that the party had not as yet fixed a definite date for a caucus. There is a little rumor among G. O. P. men that the careful considerations of the committee for nominating a candidate for mayor may receive an eleventh hour upset by the sudden appearance of a "dark horse."

Windham high school graduates are making good records at Worcester Polytechnic institute according to a letter received by Egbert A. Case, principal of Windham high school from Z. W. Coombs, chairman of the committee on admission of students and certification of preparatory schools of the institute. The letter: "I take pleasure in informing you that our committee on certification of preparatory schools has voted to renew the privilege of your school for three years, to expire January 1, 1931. You have sent us many students in former years and they have made good records with us. I am sure that you will send us at least an occasional student in the future. I have no fear as to his preparation. I am still thinking of your system of marking which, it seems to me, is the most excellent one. With assurance of all co-operation on our part and with best wishes, I am, Very truly yours, Z. W. Coombs, chairman."

The Hallowe'en night merry-making in this section was not without its pranks that fell considerably short of being humorous, it became known today as property owners made a check-up of damage done. A South Coventry man went to get into his car which was parked in this city Hallowe'en night. In time to save his clothing, he found that the steering wheel had been well plastered with lard and that an egg of ancient vintage had been broken on the driver's seat. In Andover, Allison L. Frink found that a fruit and vegetable stand and several baskets had been removed from his lawn. Several of the baskets were found on fence posts along the road. Road signs of the Andover Lake association were either torn down or the wording changed. The South Windham younger generation behaved in a provoking manner by removing property and rampaging in general. The damage there was of such an extent that a police investigation has been requested. The ringing of doorbells was about the only source of annoyance in the city. There was the usual parading of masqueraders and the display of pumpkin moonshines.

An enjoyable masquerade party was given Monday night by Miss Helen Loisell at her home with several novel features introduced in the fun-making. Prizes for costumes were awarded as follows: First to Eleanor Foote; second to Lena Clouthier and consolation to Alice Sullivan. Luncheon was served and games and dancing enjoyed. Present were the Misses Albertine Coutu, Alma Liberty, Jeanette Liberty, Leona Clouthier, Lena Clouthier, Eleanor Foote, Bessie Hochberg, Mildred Pickett, Hilda Berard, Marguerite Hutchins, Alice Sullivan, Ruth Belanger, and Alma Buteau of Norwich and Mrs. Ralph J. Lussier.

Miss Paulita Clark of Concord, N. H., assistant physical director of the Willimantic State Normal school resumes her duties Wednesday, having received from a deep cut on one leg sustained when a car driven by her figured in an accident while she was visiting at her home over the past week end.

At the session of police court this morning a continuance until next Tuesday was granted in the case of Arthur Rogers charged with tampering with an automobile. A continuance was granted in a breach of the peace case and a fine, which will be worked out in jail, was imposed in a case of intoxication.

Mrs. E. Byrd Freeman and Miss Merlyn Towne entertained 14 members of the Methodist church Sunday school at a Hallowe'en party in the afternoon.

A larger average of square feet of new concrete gutters were laid in this city during the past season than over any previous year, it was made known today by Merrill J. Jones whose contract for the construction of sidewalks and gutters for the city during 1927 has now terminated. The distance in lineal feet of new sidewalk averages that of previous years.

W. B. Hopper of Willimantic and I. H. Weeks of Hampton are named in the winners of the congressional medal of honor of the American army just issued Civil War veterans by the war department. The award is for conspicuous gallantry and intrepidity above and beyond the call of duty in action with the enemy.

A beautiful oak tree, that had a spread of about 40 feet, is being cut down on the grounds of St. Joseph's hospital on Jackson street by Tree Warden Wilfred Blanchette. It was found that the tree cast too much shade on the building and in rainy weather caused dampness in several rooms of the convent adjoining the hospital. The cutting of the tree is part of extensive improvements being made to the grounds of the parish building.

Police Chief Thomas F. Grady has made the following assignments of patrolmen for November: William Hurley, lower village; Roderick Lariviere, Jackson street; Albert Montie, upper Main; F. Rudolph Laramee, center Main; night traffic, Arthur Hurley; day traffic, Grant Bombria.

"Barny" Gunshinan, professional at the Willimantic Country club and Mrs. Gunshinan have gone to New York upo ncompletion of the golfing season here. They will probably winter in Florida.

The Willimantic Council of the Tele-phone Employes' association held its annual dance with a large attendance at the Al-Pierro Tabarin here tonight. Association members and guests came from several cities in this section.

Thomas Wall of Bridgeport enter-tained with a delightful song recital given under the auspices of the Woman's club at the Congregational church house this afternoon. Mrs. Frederick E. Wilcox was chairman of the event.

Miss Ann Klososki entertained at a Halloween party Monday evening with the following present, the Misses Helen Laboy, Sophie Laboy, Wanda Sroka, Helen Katz, Jennie Katry, Fanny Klincyk, Evelyn Morin, Lena Barnufski and Ann Klososki.

Mrs. A. B. Carpenter is entertaining Dr. and Mrs. Osmyn Baker of Penns Grove, Pa.

Judge James F. Twomey, district manager of the Mutual Life insurance company of New York will deliver an address on life insurance before the evening class of salesmanship of the Hartford Public high school in the school auditorium Monday, November 14.

Mrs. Fred Davoll was hostess at a Halloween party of the Entre Nous Circle of the Sorority of the Methodist church. Prizes were awarded for costumes.

Mr. and Mrs. James McQuillan have returned from a visit with their daughters, Miss Rose McQuillan and Mrs. Arthur Coutu and family of Hartford.

Mr. and Mrs. Joseph B. Riordan were in New Haven today to visit their daughter, Mary Riordan, a student at Albertus Magnus college.

Mr. and Mrs. Samuel R. Dilworth and son Robert, Mrs. Rose Powell and son Wallace and Miss Alice Dion were recent visitors in Providence, R. I.

Rotary entertained Exchange at a delightful joint meeting of the service clubs held in the Nathan Hale hotel this evening, opening with an excellent dinner served under supervision of Manager Daniel F. Daley at 6:30 o'clock. Special dinner music and accompaniment was rendered by Ralph J. Gibson, violinist, and Ivin White of Hartford, pianist. The greeting to Exchange and the introduction of the Exchange club president, C. C. Case, was made by Rotary President Richard E. Dodge. Louis H. Arnold was chairman of the evening and John C. Frazier led the singing. The first speaker was Rotarian Valentine L. Murphy who elicited much merriment in a clever satire on life, entitled Life's Inconsistencies. Rev. Garfield S. Morgan of Lynn, Mass., noted orator, delivered the address of the evening on the timely subject, The Art of Living Together. His talk was highly inspiring and served to knit more closely the bonds of fellowship and friendship among the business and professional men of the community. The affair was in charge of the following committee: Louis H. Arnold, chairman, Roland B. Jordan, Gerard E. Loisell, Harvey H. Bronson and Walter S. Barnes.

NOANK

LING WEIGHING 40 POUNDS CAUGHT OFF FISHERS ISLAND

Nate Edward Morgan on board schooner Earl, off Fishers Island Monday was fishing for blackfish and got something on the hook. Only for getting a good hold Mate Morgan would be in for a swim in Long Island sound. He hauled the mystery fish up where he could get a look at it and found it was a 4-foot Ling, weighing 40 lbs—the largest one the old fishermen ever seen. So Morgan leads them all now for Ling fishing; his prize monster and record fish is on exhibition at F. I. Rathbun's on Front street.

Mrs. Lewis Main has returned after a two weeks' visit with her sister, Mrs. Frank Goodwin, in Philadelphia.

Capt. Charles T. Potter of Norwich was a caller in the village Monday.

Miss Catherine Johnson has returned to Norwich after a short visit in Noank.

Halloween night in the village was the liveliest in years. Young and old dressed up getting into their family cast-off clothing barrels in the attic. A short parade was held, when Robert Johnson led over 100 witches, sailors, girls in men's suits, etc. Horns were blown and for bass drums, dish pans, with sticks made the big noise. One resident lost his row boat; the crowd had put it in the school yard. They took it from the river. He came up to the school yard and with help took the craft back to the river. Signs were placed around the village and the night was noisy but the crowd had a good time.

William Yukon of Boston is spending a few days with relatives here.

Dave Davidson of Miami, Fla., is visiting for a week with his cousin, Mrs. Duncan McDonald.

WESTERLY

OLIVER R. PORTELANCE EXECUTOR OF GALIN ESTATE

(Special to The Bulletin)

WESTERLY, R. I., Nov. 1—The session of Westerly probate court, Judge Edward M. Burke on the bench, held this afternoon at 2 o'clock was the last session of the present two-year term of Judge Burke. The members of the Westerly town council on Tuesday, Nov. 8th, elected the judge to serve for the coming two years. Probate matters were disposed of as follows:

Estate of John Galin. Petition re-ceived from Executor Oliver Roi Portelance, represented in court by Attorney Henry Harris, to compromise the claim of the deceased against Arthur Dubruelle of Westerly. Mr. Harris in offering the petition said there had appeared no other claim against the estate than that of the executor and no other creditor except Arthur Dubruelle and that people mentioned in papers all resided in Italy. The petition represented that John Galin, late of Westerly, died in Italy, March 25, 1927, leaving a will in which petitioner was named executor. Oliver Roi Portelance June 7th was appointed executor by the Westerly probate court, the deceased during his lifetime was associated with Arthur Dubruelle in the restaurant business in Westerly; the business during the testator's lifetime was operated at a loss and on March 25th the financial affairs of the concern were unsound, and following conferences with Mr. Dubruelle's attorney, Morris S. Waldman of Providence, the true condition of the partnership was unknown as the papers of the partnership were incomplete. Dubruelle had claims against the partnership for salary and against the estate for loans to testator, which, if allowed, would render the interest of the estate in the partnership negligible and unable to disproof. As the partnership was unable to find a customer who would pay any price to leave a balance, the compromise offered was the payment of $400 by Dubruelle to the estate of John Galin. The petition was granted.

Estate of Henry B. Fisher, Account of Earl Fisher from Oct. 5, 1926 to Oct. 7, 1927, was received and with no objection, examined, allowed and ordered recorded. Petition for order of distribution was granted to legatees residing in Westerly, Rockville, Storrs and Butler. Permission was granted to sell personal property at private sale for not less than inventoried value.

Estate of Richard Opie, First and final account received from March 17, 1925 to Oct. 6, 1927. Same was examined and with no objection, received, allowed and ordered recorded with order of distribution.

HISTORICAL SOCIETY TO HEAR REV. S. M. CATHCART THURSDAY

(Special to The Bulletin)

WESTERLY, Nov. 1—Westerly Historical society, Everett E. Whipple, president, will hold its November meeting Thursday evening at the assembly room of Westerly memorial and public library. A change in the year's program in the interchanging of the speakers for the December and November meeting as listed has been announced by the program committee. Mrs. Frederick C. Buffum, who was to read a paper this month on "Lyceum Speakers and Others," will address the society instead on Dec. 1. Rev. S. M. Cathcart, the speaker originally scheduled for Dec. 1, will speak at the November meeting Thursday evening. His topic is "Glimpses of Lower Pawcatuck."

The public is privileged to attend the meeting Thursday evening and all other meetings of the society.

The following transfers have been recorded in the office of the Westerly town clerk:

Nov. 1. Lillian M. Neupert, widow and heir-at-law of Otto H. Neupert, of Hartford, to Delia S. and Mary F. O'Toole of Providence, as joint tenants and not as tenants in common, land at Pleasant View beach, lot No. 24 on plat of cottage sites of Clover Ridge farm, on the south side of Atlantic avenue, adjoining lands of Alice E. Bicknell.

Nov. 1. Delia S. O'Toole, et al., to Asa T. Hoxie, above described parcel or plot of land.

At the office of the Westerly town clerk, Assistant Clerk Miss Violet Dowding Tuesday closed her books for October, 1927, for the issuing of hunters' licenses. During the month a total of 233 licenses was issued and added to this number is the total of 247 the entire number issued from Jan. 1st to Oct. 1st, 1927. Of the total amount received for the issuing of hunters' licenses, $404 was sent to the Rhode Island state treasurer and $55 in fees was added to the general treasury of the town of Westerly.

At her home in Avondale, Tuesday morning Mrs. Hettie Edmond Champlin died in her 71st year. She was the wife of George F. Champlin.

She had been failing in health for the past two weeks and suffered a shock Friday evening, from which she was unable to recover.

She was born in Plainfield, Conn., on Jan. 3, 1857, being the daughter of the late Andrew and Mary Esther (Tyler) Edmond. When a child, she moved with her parents to Griswold, Conn., and resided there until her marriage to George F. Champlin on Feb. 26, 1879. She then came to Westerly and had resided here for the past 48 years.

She was a member of Westerly grange, Washington county Pomona and the Rhode Island state grange. She also was a member of the Congregational church at Pachaug, Conn.

Besides her husband, she is survived by two daughters, Miss Mary Champlin of Westerly, and Mrs. Bessie E. Hubbard of Colonia, N. J.

Four hundred invitations had been issued for the wedding at 9 o'clock Monday morning at St. Michael's church, Pawcatuck of Miss Julia LoPresto, daughter of Mrs. Mary LoPresto of 55 Mechanic street, and Walter J. Walsh, son of Mr. and Mrs. James Walsh, of Stonington, who were united in marriage by Rev. J. F. X. Quinn. The nuptial mass which followed was also celebrated by Fr. Quinn. The wedding marches and interludes were played by the organist, Mrs. Thomas Murray. Preceding the ceremony, Martin H. Spellman sang "O Promise Me", and at the offertory of the mass he sang Rosewig's "Ave Maria."

Miss Jennie LoPresto, sister of the bride, was maid of honor, and Edward Coughlin of Stonington was best man. There were six bridesmaids, Misses Elizabeth Walsh, Catherine Levins, Minnie Castina, Frances Quatromani, Pauline Nolan and Jeannie Ledwith, and six ushers, Louis Vacca, Salvatore DeFrancesco, Thomas Foley, Thomas Fiore, George Quatromani and Frank LoPresto. The flower girl was Miss Frances LoPresto, and Master George Trovato was ring bearer. The bride was given in marriage by her brother, Anthony LoPresto.

The bride wore a gown of white transparent velvet. Her veil was in Parisian style caught with orange blossoms. She carried a shower bouquet of white roses and lilies of the valley.

The maid of honor was gowned in green and gold satin, with picture hat to match, and carried tea roses and lilies of the valley.

Three of the bridesmaids were gowned in yellow canton crepe, with hats to match, and carried orchid chrysanthemums and the other three wore orchid canton crepe, with hats t omatch and carried yellow chrysanthemums.

The little flower girl was dressed in pink georgette, with pink hat and carried a basket of pink roses.

Following the ceremony at the church, a breakfast was served to 60 relatives and friends at the Elm Tree inn. A reception for many more friends was held in the afternoon at the home of the bride's mother on Mechanic street. The bride received many beautiful gifts.

Monday evening, from 7 to 12 o'clock, a reception and dance for 225 guests was held at Vets hall in the Walton block. Music was furnished by Cushman's orchestra of New London. Refreshments were served. In addition to the many Westerly friends, guests were present from New York, New London, Willimantic, Stonington, Mystic, Norwich, Providence and New Hampshire.

After a wedding trip to New York city, Mr. and Mrs. Walsh will make their home at 55 Mechanic street.

At the close of business Monday night at the office of Westerly town treasurer over 1000 taxpayers had not taken advantage of the 15-day payment period, before there was added an interest charge. About $46,000 of taxes remained to be collected.

By mail on Tuesday morning there was received about $20,000 worth of taxes when 50 letters were opened, which contained checks and money and these property owners will be given credit for payingtheir assessments before the time was up.

During the collection period $1228 was paid in poll taxes. There are still a number of poll taxes unpaid, however.

Charles E. Dewey of New London was in Pawcatuck Tuesday.

Charles Dionne left Tuesday afternoon for a visit with Lowell, Mass., friends.

J. Morton Hiscox is confined to his bed at his home on Granite street by illness.

Charles E. Grinnell of Mystic, having returned from his vacation, a part of which was passed in New York, has resumed his duties at the Washington Trust company, Westerly.

Dr. Walter J. Grenolds, following an operation at the Westerly hospital a week ago, has been, returned to his home on Elm street.

Workmen in the employ of the Westerly Union Telegraph company moving in a westerly direction have completed the placing of new cross-arms on telegraph poles along the railroad property of the New Haven road.

Alton J. Van Dyke, Westerly agent of the American Railway Express Co., on Tuesday moved his family and household goods from Norwich to 20 Spring street, Westerly.

Frank Richardson of Newport, was in Westerly Tuesday.

In the calendar of the church this is All Souls' day, which in France is observed as Memorial Day.

NORTH LYME

W. M. Sisson and family motored to Hammonasset beach Sunday.

Mr. and Mrs. N. S. Strong visited Mrs. Thomas Mullans in Hartford on Friday.

Wednesday, Thursday, Friday, Saturday Only

500 New Silk and Cloth DRESSES

Crepe satins . . . Canton crepes . . . georgette . . . velveteen . . . woolens . . . combinations of materials—in a galaxy of styles that offers tremendous choice at so little.

Draped and pleated dresses . . . plainly tailored models . . . youthful styles with the bloused waistline. Dresses for practically any occasion . . . for street and dress wear

Bring a friend and share the saving!

SIZES 14 to 46

Values up to $39.50

For 4 Days Only

Buy a street dress and a party dress—or a sport dress and an evening gown—or bring a friend and let her choose with you—but don't let this amazing value pass you by!

Sizes for Misses, Women and Stouts
Second Floor

2 for $25.00

SIMON MANDELL

"EXCLUSIVE, BUT NOT EXPENSIVE"

104 MAIN STREET NORWICH, CONN.

THE PORTEOUS & MITCHELL CO.

Women's Smart Coats

Richly Fur Trimmed

A New Group of Coats in the Very Latest Fashions

At $59.75

Fur Trimmings that are Supple, Lustrous and Luxurious

This is Coat Weather and this special group of high grade Coats represents a wonderful assortment at a most attractive price.

The materials are the fashionable Suede, and smooth finish fabrics—made with slender lines or flares, in black, brown, Milan, blues and greens.

Beautiful Fur trimmings, that include Shawl Collars, deep Cuffs and border — Squirrel, Wolf, Fox and Caracul in natural and dyed shades. Women's and Misses' sizes.

Children's Coats

Sizes 6 to 14 Years

$8.00, $10.00 and up to $15.00

Exceptional values in Children's Coats, of Velour, Suede, Plaids, Mixtures and Chinchilla—all with handsome Fur Collars, some with Fur Cuffs. All the newest Fall Colors.

WOMEN'S FUR COATS AT SPECIAL PRICES

Women's Fur Coats in all the newest styles of Quality Furs, at prices that represent the utmost in value. These suggestions:

Women's Raccooney Sport Coats — Price	$59.50
Women's Calfskin Coats — Price	$82.50
Women's Brown Caracul Coats— Price	$85.00
Women's Mendoza Beaver Coats — Price	$95.00
Women's Cocoalet Fox Collar Coats— Price	$95.00
Women's Sealine Coats, plain or with Squirrel Collar and Cuffs—Price	$95.00
Women's Squirrelette Coats, with large Fox Collar—Price	$115.00
Women's Natural Oppossum Coats — Price	$135.00
Women's Marmink Coats— Price	$159.00
Women's Persian Paw Coats, with Fox or Skunk Collar and Cuffs— Price	$225.00
Women's Extra Fine Dark Muskrat Coats — Price	$269.00
Women's Silver Muskrat Coat, with Fox Collar — Price	$295.00
Women's Black Caracul Coat, with Citka Fox Collar — Price	$325.00

EXTRA SIZE COATS

Special showing of "Extra Size" Fur Coats, of finest Bonded Northern Seal, with Collar and Cuffs of Natural Skunk, Fox and Kolinsky Sable—at

$165.00 to $269.00

SAVE! SAVE! SAVE!

For Savings and Service Patronize

Rival Service Store

WELCH Grapelade 15-Oz. Jar 21c

BELL'S POULTRY DRESSING Small Can 8c

Rival GRAPEFRUIT Sealed Fresh in Porto Rico Number 2 Can 25c

Rival Sliced PEACHES Sealed Fresh Heavy Syrup Number 1 Can 15c

Look for the grocer who displays this Rival sign. He seeks your trade and will serve you well, because he owns his own store. His prices are lowest. It will pay you to buy from your Rival Service Grocer

Weekly Bargains

PUTNAM
P. M. LeCLAIR SONS & CO.
243 Providence Street
DANIELSON
QUINEBAUG STORE
WILLIMANTIC
THE LARAMEE CO.
32 North Street
F. P. BRADWAY, The Summit St. Grocer
234 Summit Street

OLD MYSTIC
THE H. O. WILLIAMS CO.
MYSTIC
THE HOME DELICATESSEN
22½ East Main Street
LAMB'S GROCERY
58 West Main Street
E. J. McCLAVE
15 Greenville Avenue
WAUREGAN
WAUREGAN STORE

NORWICH
C. EUGENE SAUNDERS
318 Laurel Hill Avenue
PETER H. ETHIER
351 Central Avenue
TAFTVILLE
Estate of PHILIAS DION
Merchants Avenue
BALTIC
CLAYTON H. ROOD, Inc.
GROTON
S. A. WELT
Thames Street

DANIELSON

RETURNS TO HOME OF ANCESTORS TO PREACH SERMON

(Special to the Bulletin.)

DANIELSON, Nov. 1—The voice of one whose ancestors, in Colonial days, contributed largely to the formation of the parish and the erection of Old Trinity church, Brooklyn, was heard within the ancient fane of worship today when an impressive All Saints day sermon was preached by Rev. Godfrey Malbone Brinley of St. Paul's school, Concord, N. H. This annual service—the only one held regularly each year at Old Trinity—today brought out a throng of worshippers to test its capacity and to worship as have the generations that have come and gone since the establishment of this church in 1771. The congregation was representative of numbers of towns and cities in Connecticut and of Massachusetts, Rhode Island, New York and New Jersey.

Many assembled long before the service to reverently wend their way through the little church yard in the midst of which the church stands, decorating the graves of their kin with floral remembrances and pausing here and there to read inscriptions on stones now in many cases so aged as almost to obliterate the inscriptions. Leaves filtered down from the trees in the churchyard today to carpet the graves and to let brilliant sunlight through in benediction. The majority of those assembled at Old Trinity today had some ancestral connection with those who established it while others were drawn by a special fascination for the church and its traditions.

The All Saints day service, at 11 o'clock, was conducted by Rev. Leonard R. Richards, rector of St. Alban's and of Trinity church, Brooklyn, assisted by Rev. Mr. Brinley, a number of whose ancestors lie at rest in the old churchyard and whose family was prominent in what was the Manor of Kingswood when the church was in its early years.

Following the sermon, near the close of the service, Rev. Mr. Richards explained that the collection of the day would go to St. Andrew's cathedral, Aberdeen, Scotland, and briefly outlined the early connection between Old Trinity and the impressive edifice in the Scottish city.

ONE CASE OF INFANTILE PARALYSIS IN KILLINGLY

(Special to The Bulletin)

DANIELSON, Nov. 1.—The fact that a few cases of infantile paralysis have developed in eastern Windham county towns, is not regarded as an alarming situation here. Danielson has one case, that of a youth who is a member of the junior class of Killingly High school, who has been ill at his home on the southern outskirts of the borough for a number of days. There is another case at Killingly Center, in this instance a child three years of age, of course, not attending school. Just over the western border of the town of Brooklyn, in the town of Hampton, a child died of the disease a few days ago, and in the household where it lived, out in a country district, there is at the present time another case. Still another case has developed in Canterbury, just over the southern border of Brooklyn and cases have been reported from Plainfield and from Putnam.

Discussing the matter today, Supt. W. E. Parker of the schools of Killingly and Brooklyn said that he had just issued to teachers instructions furnished by the state board of health as to symptoms of the disease and other facts purtaining to it. He also has instructed teachers to send to their homes at once any pupil who gives such evidences of being ill as running eyes or nose, fever and colds. In such instances there is also to be a recommendation that the family physician be called by the parents and that the health oicer be notified.

The symptoms mentioned, and others, such as severe pains at the base of the brain, by no means indicate that a child is being attacked by infantile paralysis, Mr. Parker pointed out, and 99 times out of a hundred the symptoms mentioned are simply the forerunners of a cold. However, even colds can be spread in a school room, so every precaution is being taken.

The situation in Killingly is not such as to be a cause for alarm, and such information given on the subject herein discussed is published not to cause any apprehension, but merely as instructive and protective material.

Reports submitted by the officers of the Killingly Trust company at their regular semi-annual meeting showed that the past six months had been an unusually profitable one. Dividends to the savings depositors were voted at the rate of 5 per cent. per annum, the customary dividend was declared to stockholders, and a very handsome amount added to surplus. This Trust company now shares a surplus of twice its capital, together with a good credit to its undivided account. The officers and directors are to be congratulated upon the excellent showing made.

Killingly grange members have a special and unexpected invitation for Wednesday evening of this week, Rev. Charles A. Downs of Goodyear said this afternoon. They have been invited to neighbor with the grange at Moosup Valley and to furnish a part of the program. It was indicated this afternoon that a considerable number would errange to make the trip.

As announced in an advertisement elsewhere in this column today, a new era in taxi service has dawned in Danielson. It has to be with the experiment of giving service to any point in the borough and on the West Side for 20 cents. Heretofore, the minimum charge for any taxi trip in Danielson has been 50 cents. The new service is established in the belief that more people will ride and ride more frequently at 20 cents than at the 50 cent rate. It is an experiment that all interested in transportation facilities will watch with interest.

There are dogs in the town of Killingly whose owners anticipate will win blue ribbons at the dog show to be held in Putnam next week. The Windham County Kennel club, which is sponsoring the show, has stirred up a great deal of interest in dogs in many towns since it was organized a few years ago and has been the means of many fine dogs coming into the ownership of county men. Danielson has a number of them, and they should do well at the fall exhibition.

Members of McGregor W. R. C. were making final preparations today for the inspection of the organization Wednesday evening of this week. Preceding the inspection there is to be a supper for the members and their guests.

Our dividend declared at the rate of 5 per cent. is payable December 1st The Windham County National bank, Danielson, Conn.—adv.

Danielson members will attend a meeting of the Quinebaug Valley Circuit league at the Moosup Methodist Episcopal church Friday evening, when Rev. Russell A. Waitt of Providence will speak. Friday evening, Nov. 11, another meeting will be held at the church here with Rev. Myron E. eGnter, district superintendent, of Norwich, as the speaker.

Some rather mischevious pranks marked the celebration of Halloween by young people here, and including among the stunts was the use of the pile of cannon balls on Davis park after the style that billiard balls are used. The balls were scattered around the neighborhood of the park this morning.

Roofers will go to work on the new Dowa block Wednesday. Brick masons are completing their work on the structure and carpenters are at work on the interior, part of which may be ready as early as December 1. Work on the foundation for the building started a month ago today.

This afternoon the assessors completed their work of receiving tax lists for this fall, only as belated ones are taken in or made up with a 10 per cent. addition. As usual, a considerable number failed to file lists.

November, opening today, kept up the splendid weather record made by October, with a maximum temperature of 72 degrees this afternoon, amidst bright sunshine.

John A. Besmonies of New Bedford arrived here today for a visit with relatives and friends in this vicinity.

Four masses at St. James' church this morning were attended, in observance of All Saints day, by congregations apparently aggregating 2,000 communicants. The feast of All Souls will be observed at the church on Wednesday.

The Danielson Taxi Service, 1 Furnace St., Tel. 366, offers a 20-cent taxi service anywhere in Danielson and the West Side; new cars, good drivers.—adv.

The brain concussion Mrs. George Wilson, Reynolds street, suffered when she tripped and fell down a long flight of stairs at the town hall building Monday afternoon had not cleared up today and she was in considerable pain, indicating the severity of her injuries.

Construction work is proceeding where a new bridge is to be built over Blackwell's brook on the state aid highway running southward from Brooklyn, near the fairgrounds, into Canterbury.

The road grader of the town was in service on streets within the borough today, clearing gutters against the coming of winter weather.

Orpheum Theatre
Danielson, Conn.

Today and Thursday
Clark Sisters Musical Revue
18 PEOPLE!
Presenting a Combination of Vaudeville and Musical Comedy with a Jazz Orchestra and Dancing Chorus.
A COMPLETE CHANGE OF PROGRAM EACH DAY.
PLEASE NOTE! — MATINEES AT 2:00 P. M. — EVENING AT 8:00 O'CLOCK.
AT REGULAR VAUDEVILLE PRICES.

PUTNAM

COUNTY Y BOYS TO SEE BROWN-NEW HAMPSHIRE GAME

(Special to The Bulletin)

PUTNAM, Nov. 1—The Windham county Y. M. C. A. through an invitation to their secretary, L. Edwin Hill of Putnam are to be entered at the Brown-New Hampshire game at Providence on Saturday, November 19th. The Rotary clubs of Putnam and Danielson are working on the matter of transportation. Any citizen who is interested in helping to transport a group of boys to this game and see the game themselves should offer his car to John M. Dean, chairman of boys' work in Putnam or to Sidney P. Marland, chairman of Rotary's boys' work in Danielson. The number of boys going will be limited by transportation that may be secured. Any boy desiring to go who does not live in Putnam or Danielson should apply directly to L. Edwin Hill, Windham county Y. M. C. A. secretary for further information. The invitation comes from the Brown athletic council and the letter reads as follows:

"We would be very glad to entertain your Y. M. C. A. boys at our Brown-New Hampshire game at Providence on Saturday, November 19th.

"As a favor I would ask that you make sure that if you bring younger boys, as some associations have done in the past, that you take special pains to see that they remain seated during the game. We have had some very unpleasant experiences by some of our guests annoying the spectators by racing up and down the stands."

Mr Hill says that he feels sure that the invitation will not be limited to Y. M. C. A. boys this year so that any plans that might be made will include all boys. He wishes, however, to know who the boys are that wish to go and also to make sure that a responsible person is in charge of each group, otherwise the privilege may be refused for another year.

Pomfret people are interested in knowing tha tthe "Hall Farm" residence of Mrs. Ferriday was recently sold has been bought by Mrs. Thomas and Miss Tainter of Cambridge, Mass., and will make it their permanent residence after some alterations have been made, early in December. Mrs. Thomas and Miss Taintr are well known in this vicinity as they conducted the "Mad Hatter Tea Room" in the E. P. Allen house several years ago.

DELTA CLASS HOLDS ITS ANNUAL BANQUET

(Special to The Bulletin)

PUTNAM, Nov. 1—The annual banquet and business meeting of the Alpha Delta class of the Second Congregational church was held last night at the church parlors. The banquet was served at 6:30 o'clock in the dining hall and the menu was as follows:

Celery
Roast Pork — Mashed Potatoes
Mashed Turnips
Apple Sauce
Ice Cream — Lady Fingers — Coffee

After the supper the business meeting was held and the following officers elected: President, Miss Annie C. Leavitt; vice president, Mrs. Karl T. Phillips; secretary, Mrs. Raymond Medbury; treasurer, Miss Marion Warren; missionary committee, Miss Elizabeth Child, chairman; special committee, Mrs. C. D. Arnold, chairman, and Mrs. James F. English, Mrs. Frank Strombella, Mrs. Fred Prince; social committee, Mrs. Lewiston F. Noyes, Mrs. Justin S. Greene, Mrs. E. B. Williams, Miss Mary Wheaton; membership committee, Mrs. Charles Dean, chairman, Mrs. E. M. Warner, teacher.

There were about forty members of the class present, most of whom were dressed in fancy costume and those without were assessed a penalty. After the business meeting games were played and a good time was had until a late hour. Their next class social will be held about the first of December.

Putnam merchants and manufacturers are gratified over the change in the morning train from New London which brings the morning mail from New York. The train is no ayail passenger from New London to Putnam, where it again becomes a mixed freight and passenger train. A special freight train runs from New London tao Putnam where it is joined with the passenger train. This morning mail is most important to Putnam manufacturers and its late arrival almost every morning caused a protest from Putnam and which was made in the form of a petition through the chamber of commerce to the post office department officials.

Mrs. Mary Davey Lynch, aged 74 years died at her home in Quinebaug after an illness of six weeks. Besides her husband Owen Lynch, she is survived by four daughters: Mrs. James McCulloch of Putnam, Mrs. Alfred Martin of Waterbury, Conn., Mrs. D. I. Toomey, Marlboro, Mass., Miss Viola Lynch of Quinebaug and two sons, John Lynch of Alberta, Canada and Albert Lynch of Worcester, Mass. There is also one sister, Mrs. Beesy Davey of Providence.

The Putnam chapter of the American Red Cross began today with their annual roll call for membership, instead of waiting for Armistice day, as has been the custom for several years past. This is done partly to take advantage of the very excellent weather we are having at this time and partly to get the roll call out of the way before the holiday season begins.

As every one knows by this time, one half of the funds raised at this remains with the Putnam chapter to assist in maintaining the district nursing service. The other half goes to the National Red Cross for use in relief work of any kind that may be needed for emergencies, such as floods, earthquakes, tornnadoes, etc. The officers of the local chapter hope that there will be even a larger enrollment of members in this community than that of former years.

Mrs. Beth Banks, teacher at the Chandler district school gave a Halloween party for her pupils at the school house The parents and friends of the children were invited. A short program was given after which refreshments were served and games were played.

Mrs. Mary E. Johnson of Jaffrey, N. H., is the guest of her sister, Mrs. George W. Perry of Providence street.

Mrs. Howard F. Cogswell of New Preston, Mass., has returned to her home after a visit with her sister, Mrs. Edward F. Perry of Grove street. Mrs. Perry went with her for a visit to her former home.

Edward Keefe of New Haven has been the recent guest of his parents, Mr. and Mrs. Michael Keefe.

George W. Child of Hartford has been the guest of his parents, Mr. and Mrs. John Child of Putnam and East Woodstock.

Last night being Halloween the usual small pranks were indulged in by the young people. A number of pumpkin lanterns were left lying around the streets this morning, a number of door bells were out of commission and several pecks of corn on verandahs.

Mrs. John Addison Porter has been entertaining her little grandson, John Addison Van Name of New Haven at Pennybryn at Pomfret.

Mrs. Joseph Clark Hoppin closes her home "Courtlands" at Pomfret this week and will spend part of November at the Ben Grosvenor inn.

Miss Elizabeth Bigelow is in Brooklyn, N. Y., where she was a bridesmaid at the wedding of her friend Miss Katherine Duncan.

Mrs. Elizabeth Canda and Miss Elizabeth Andrews of Hartford have returned to their home after a visit of several weeks at Fox Hill farm.

EAST WOODSTOCK

A dog suffering from rabies came through this town early last Wednesday morning, biting several dogs and a cat. The animal was killed by Mr. Creighton, of Quinebaug, in the afternoon on the state road leading from North Woodstock to Quinebaug. Nine dogs have been killed as a result and all others are under quarantine. The dog was seen at Mashapaug the evening before.

Mrs. H. E. Bannister of Webster, Mass., spent a week with G. L. Upham and family.

Mr. and Mrs. Houston, of New Bedford, spent the week end with Mr. and Mrs. Carl Surnson.

Franklyn Withrell is home, after undergoing a minor operation at the Day Kimball hospital.

Mr. and Mrs. Leste Pearce entertained relatives from Providence Sunday.

The union social held Friday evening was well attended, about 200 being present. A fine supper was served. The program presented by the visiting parishes consisted of piano solos, vocal solos, choruses, a reading and the Family Album.

Mr. and Mrs. L. H. Lindeman left Saturday morning for Bedford Hills, N. Y., to visit their daughter, Mrs. Everett Burbank. While going through Pomfret a coal truck belonging to Allen Averill ran into them smashing the forward end of their car. Luckily neither was hurt. The car was taken to Putnam and a new one secured with a driver and after several hours' delay they continued their journey.

Schools in the town were closed Friday to permit the teachers to attend the state conventions held in Norwich and Hartford.

ASPIRIN

Perhaps you didn't realize that Bayer Aspirin tablets are made to relieve the deep-down rheumatic aches as well as dispel the occasional headache. They do! In cases of neuralgia, neuritis, lumbago; for those pains that penetrate one's very bones, Bayer Aspirin tablets offer real relief. Just be sure you are getting the real Bayer Aspirin, with Bayer on each tablet and on the box—with proven directions inside. All druggists.

Physicians prescribe Bayer Aspirin; it does NOT affect the heart

Aspirin is the trade mark of Bayer Manufacture of Monoaceticacidester of Salicylicacid

Now Comes *Simplified* Electric Refrigeration

THERE is now a new development in electric refrigeration for the home. An amazingly simplified icing unit—made by General Electric.

Electric refrigeration—above all things an *electrical* problem—has been solved electrically by the world's outstanding group of technical experts, General Electric engineers.

The General Electric Icing Unit is so simple mechanically that it is virtually *trouble-proof*. So efficient electrically that it consumes very little current. So precisely constructed and supremely engineered that you can hardly hear it within three feet of the refrigerator.

The entire mechanism is housed in one hermetically sealed casing mounted on top of the cabinet. You *never* need oil it—*never* need touch it. It operates automatically, maintaining a practically constant temperature in the refrigerator.

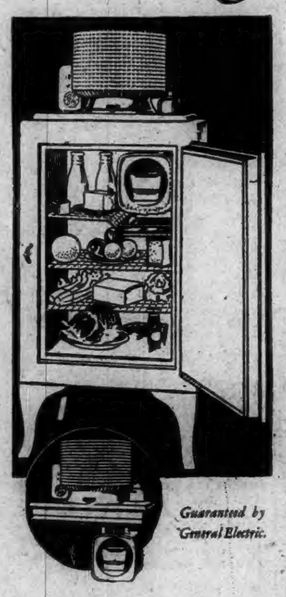

Only an institution like General Electric—with its world-wide electrical resources—could have produced so outstanding an electrical achievement.

It marks 15 years of intensive research. Some 64 leading engineers cooperated in its development. Their goal was to produce the simplest, most practical electric refrigerator that science could achieve.

The General Electric is the superlative refrigerator. Come in and see it or mail in the coupon. Find out what General Electric has done in the field. Buying any other way is a mistake. Remember that the efficiency of any electrical refrigerator you may purchase rests basically on its efficiency as an *electrical* device.

GENERAL ELECTRIC Refrigerator

THE CREATION OF GENERAL ELECTRIC—LEADING ELECTRICAL RESEARCH ORGANIZATION OF THE WORLD

City of Norwich Gas & Electric Dep't.
Showroom 34 Shetucket Street
"AT YOUR SERVICE"

Please send me descriptive book on the simplified General Electric Refrigerator.
Name _____
Address _____

SILENT GLOW OIL BURNERS
SAFE — RELIABLE AND GUARANTEED.
EDWARD ROUSSEAU
Jewett City. Phone 68.

Keep Them Out Of Your Home

And Eliminate This Galling and Thankless Task

BY INSTALLING
WILLIAMS OIL-O-MATIC HEATING

The World's Best In Oil Heating

Ask These Owners What They Think Of Oil-O-Matic

They will bring the remarkable performance of the Oil-O-Matic right home to you. They will prove to you that it is all we claim it to be and that it cannot be compared with any other oil burner in SAFE, QUIET, ECONOMICAL and DEPENDABLE OPERATION.

Samuel Taylor, (Pinehurst), 154 Washington St., Norwich.
Miss Mary Caryl, 29 Otis St., Norwich.
Mrs. Frank G. Armitage, 242 Washington St., Norwich.
Dr. Clarence E. Thompson, physician, 181 Broadway, Norwich.
Calvin L. Swan, market gardener, 258 West Main St., Norwich.
Broadway Theatre, 113 Broadway, Norwich.
Lincoln Stores, Franklin Square, Norwich.
Jacob Munz, (Mgr., J. B. Martin Co.,) 5 Rockwell Terrace, Norwich.
Congregation Brothers of Joseph, (Synagogue) 230 West Main Street, Norwich.
The Osgood, (Apartment House—J. B. Caron, Owner) cor. Church and Court streets, Norwich.
James E. Moore, Real Estate Broker, 171 Broadway, Norwich.
Norwich Hebrew Institute (Samuel Taylor) Norwich.
Academy of the Holy Family (Mother Alphonse) Baltic.
Wallace S. Allis, Attorney at Law, 305 Broadway, Norwich.
Rt. Rev. Mgr. M. H. May, 213 Broadway, Norwich.
Rev. R. P. Morrissey, Pastor St. John's church, Plainfield, Conn.
Mrs. Willis D. Rouse, Central Village, Conn.
J. B. Caron, Proprietor Caron's Specialty Shop, 197 Broadway, Norwich.
Sacred Heart Church, Taftville, Conn.
Philip Butleman, Prop., The Fashion Shop, 293 Williams street, New London.
Waterman & Wolfe, Inc., Ford Motor Car Dealers, 404 Main street, New London.
Clarence Brockett, 715 Ocean avenue, New London.
Fishers Island club house, Fishers Island, New York.
Savings Bank of New London, Main street, New London.
Walton Ferguson, Capitalist, Fishers Island, New York.
F. W. Mercer, President, The Eaton & Wilson Co. and New England Carpet Lining Co., Mercer building, State street, New London.
J. E. Fitzgerald, Railway and General Contractor, Ledger building, State street and 156 Williams street, (Residence) New London. (2 Oil-O-Matics).
E. W. Jones, Chrysler Motor Car Garage, Groton
Miss Mabel Banning, Old Lyme, Conn.
J. N. LaPointe, President, J. N. LaPointe Assn., apartments, Williams and Broad streets, New London.
Joseph Fine, President, Joseph Fine Co., Clothiers, 83 Blydenburg avenue, New London.
Max Fern, Proprietor, Ye New London Grill, 1110 Ocean avenue, New London.
Guy T. Arms, Attorney at Law, 83 Glenwood avenue, New London.
Dr. F. A. Lenz, Physician and Surgeon, Harris building, State street, New London.
Robert W. Perkins, president, Eastern Conn. Power Co., 60 Broad street, Norwich.
Walter F. Lester, secretary, New London County Mutual Fire Insurance Co., Laurel Hill road, Norwich.
David H. Seamon, Inspector Dining Car Dept. N. Y., N. H. & H. R. R., 209 Pequot avenue, New London.
Chateau Bellevue, (Apartment House—J. N. LaPointe, Owner) 202-204 Pequot avenue, New London.
Dr. W. W. Adams, Physician and Surgeon, Plainfield street, Moosup.
Brewer Flats, (Apartment House—Robert W. Perkins, Owner) 57 Broad street, Norwich.
St. Mary's Memorial Church, Rectory and School (4 Oil-O-Matics) Rev. Wm. A. Keefe, Pastor, Norwich.
The Plaut-Cadden Company, Norwich.
St. Joseph's Church and School (2 Oil-O-Matics) Rev. S. A. Icick, Pastor, Norwich.
J. W. Cadden, Secretary-Treasurer, The Plaut-Cadden Co., 29 Broad street, Norwich.
Adelard Morin, Vice-President, The Plaut-Cadden Co., 22 Perkins avenue, Norwich.
Doctor Arthur Chase, Physician and Surgeon, Plainfield.
Mrs. Joseph Hall, 24 Broad street, Norwich.
C. D. White, Textile Manufacturer, 248 Broadway, Norwich.
John Boucher, Contractor, Norwich avenue, Taftville.
George Weston, writer and contributor to The Saturday Evening Post, Plainfield.
B. P. O. Elks' Home, Norwich.
J. Ralph Howe, 274 Broadway, Norwich.
R. S. Gernon, 195 Washington street, Norwich.
Montauk Avenue Baptist Church, Montauk avenue, New London.
Mrs. Fred Bill, Groton, Conn.
Doctor E. A. Henkle, Physician and Surgeon, 51 Federal street, New London.
Fishers Island Farms, Inc., Fishers Island, New York
R. P. Smith, Dodge Bros. Motor Car Garage, Bank street, New London.
Mrs. Mary B. Cushman, 35 Alger place, New London.
P. J. Hendel, Proprietor, The Output Clothing Co., 164 Broad street, New London.
District school, No. 4 (R. C. Shanklin) Fishers Island, New York, (2 Oil-O-Matics).
James P. Sullivan, Proprietor Monte Cristo Buick Motor Car Garage, 50 Hillside Road, New London.
A. W. George, Superintendent, Packer's Tar Soap Co., Mystic, Conn.
C. H. Cowan, (Supt. Atwood Machine Co.) 88 Water St., Stonington.
Mrs. G. E. Allison, 1 Main Street, Stonington

Nine Years Ago There Was Only ONE Oil-O-Matic in Operation. Today there are over 60,000. Join this great group of comfort appreciating people and put an end to your heating problem for all time.

Place Your Order Now To Insure Having It When Cold Weather Begins.

The Plaut-Cadden Co.
Oil-O-Matic Distributors in Eastern Connecticut
EVERYTHING FOR THE HOME — EVERYTHING IN MUSIC
135-143 MAIN STREET. (EST. 1872) NORWICH.
New London Store, 224-236 Bank Street, Formerly Foran's

1790 1927

Norwich Bulletin and Courier

Entered at the Postoffice at Norwich, Conn., as second class matter

Telephone Calls:
Bulletin Business Office 480
Bulletin Editorial Rooms 35-3
Bulletin Job Room 35-2

Willimantic Office, 854 Main St. Telephone 1131-2.

137 YEARS OLD

Printed every day in the year except Sunday.

Subscription price 12c a week, 50c a month, $6.00 a year.

Members of The Associated Press

The Associated Press is exclusively entitled to the use for republication of all news despatches credited to it or not otherwise credited to this paper and also the local news published therein.

All rights of republication of special despatches herein are also reserved.

Norwich, Wednesday, Nov. 2, 1927

Daily Average Circulation
WEEK ENDING OCT. 29, 1927:
13,107

MOTORISTS AT CROSSINGS

No doubt there may exist in the minds of many the feeling that they have just as good rights at a grade crossing as the engineer of a train, and under such an assumption fail to assume such responsibility as really rests upon them. That attitude may be responsible for the carelessness that is discernible at such danger points and for many of the fatalities.

Those who harbor such an attitude should hasten to cast it aside. They are standing in their own light and inviting serious consequences to themselves as well as any others who may be with them, and should give careful thought to the decision which has just been rendered by the United States supreme court upon this very question.

Most people realize that it is folly to try to combat the way with a locomotive. It doesn't pay even to race for first honors at a crossing. The supreme court says that "when a man goes upon a railroad track, he knows that he goes to a place where he will be killed if a train comes upon him before he is clear of the track. He knows that he must stop for the train, not the train stop for him," and the court lays down the rule once and for all that "if a driver cannot be sure otherwise, whether a train is dangerously near he must stop and get out of his vehicle, although obviously he will not often be required to do more than to stop and look. It seems to us that if he relies upon not hearing the train or any signal and takes no further precaution, he does so at his own risk."

This gets down to the oft repeated statement that motorists are responsible for crossing deaths because they fail to look after their own protection. Lack of care is the verdict of the supreme court. Stop, look and listen is old advice and some of it should at least be observed at all crossings. If it is there is no question but what there will be a large reduction in the fatalities which occur at just such points. Motorists must look carefully to their own safety.

TOWN FARM FORESTS

Many a community has debated the question as to what it ought to do with its town farm. Some have found it economical to abandon them, but others are unwilling to make any change, although they are conscious of the effect of changing conditions upon them.

The experiment which is being tried in Barre, Mass., is certain to be followed with keen interest in view of its bearing upon this general situation. In that town there has been a determined effort to sell the town farm and board the poor of the community. But there has been an even greater determination not to disturb the present arrangement, and now it has finally voted to plant a town forest on the town farm. It was decided that not over 10,000 trees would be set out and about two thirds of that number of pine and spruce have been planted and further work will be carried on.

Barre has high hopes that this town forest will in time prove a panacea for all its ills. It has visions that it will cut the annual tax rate and, like the enthusiastic sponsors of our municipal gas and electric plant, thinks that the day will come when it will provide sufficient revenue to meet the town expenses.

However far off such estimates may be, there can be no question but what such development provides an excellent opportunity for keeping the hands and minds of the town farm interested in some actual work. This of course applies only to those who are physically able to do something, but like the maintenance of a truck garden or the conduct of other farm work, it is bound to be beneficial to the individuals and there is good probability that the town will also benefit from it as the forest develops. Even if it should prove to meet only the expense that is involved in maintaining the poor farm it would be a worthwhile effort, and in it there is an idea which many another town may see its way to make good use of. With available land from which no return is coming, and with available help to look after it, the proposition is certainly an interesting one.

RUSSIA AND DISARMAMENT

Whenever a conference has been talked of or held concerning disarmament the question has always been raised as to what the attitude of Russia was going to be in regard to such a move. To some countries it made little difference, but there are countries which are vitally concerned in what Russia does. They are obliged to consider it in every move they make. They are within the vicinity of that big country which has the men for producing powerful armies and resources for backing itself in any quarrel. Thus it is quite evident that several European countries are not disposed to join in with the idea of reducing armaments, however much they may favor it at heart, until they know that Russia is going to do as much if not more than they do. They are not willing to make themselves any more vulnerable to the Russian strength.

Thus the announcement from the headquarters of the league of nations to the effect that Russia has stated that it will participate in the work of the preparatory commission on a disarmament conference will cause other nations to take notice.

Because Russia has failed to participate in the past has handicapped even the discussion of such an effort. Certain nations would shut their ears to anything of the kind until Russia could be interested, but now that it has consented to join with the others, to present its views and to hear what the rest have to say for and against it improves the situation greatly by removing a recognized obstacle which could be eliminated in no other way.

This may not mean that a disarmament programme will be adopted. It may not get them any nearer to the goal but there will certainly be removed that excuse for refusing to do anything until it could be ascertained what the Russian viewpoint was going to be. Russia, likewise, is going to be better able to appreciate the object of the disarmament advocates if it joins in and hears what is being advocated. Russia has its opponents, self created, but it is possible for it to so modify its attitude as to bring it into harmony with the rest and aid in the handling of international problems.

THE MELLON ADVICE

It was to be expected that there would be those who would insist that the amount fixed by Secretary Mellon for tax reduction was too low. It wasn't even half of what some of the democrats have been urging and it was lower than some of the republican congressmen and senators have been advocating.

Secretary Mellon has presented a plan which differs from those the others have advocated and it cannot fail to be regarded as a guide whatever the final action may be. Reflection upon the fine results which have been gained by following his advice in the past, even though it has been reluctantly done, will prompt considerate attention for his recommendations.

When he warns that there are certain definite indications pointing to a decline in federal revenue, it will be wise to bear them in mind in the enactment of a new revenue law. When it is set forth that there are certain large factors in the surpluses of the last two fiscal years which cannot be anticipated in the fiscal year of 1929 it cannot be wisely ignored. It is in fact not the past but the future that must be considered in the cutting of taxes. There is the large surplus to urge tax reduction but because it was obtained in the past gives no assurance that it will be received in the future. It is made up of certain items which cannot be relied upon another year.

It is possible and it might be said probable that the tax cutting will not stop at $225,000,000 but it certainly should not run wild. The country would benefit far more in the long run by sticking to that amount than it would by rushing into such a cut as to pile up one of those undesirable deficits.

WHAT LOWER TAXES DO

Every city has its tax problems and the constant demand is for lower rates. There are those who insist that it isn't the rate so much as the valuation that has an influence upon a community's welfare.

In the city of Lynn the demand for a reduction in taxes has been met. The change has been accomplished and in a period of two years the rate has been lowered $6.80 on each $1,000 valuation. Evidently there has been a combined effort on the part of the authorities and the citizens to keep the rate down. How long it will continue no one knows, but if the results that have been obtained by the reduction makes the impression that they should it not only should be kept down but pushed even lower, if such a thing is possible.

Lynn by the curtailment has effected a saving in taxes to the amount of $1,600,000. That in itself is a welcomed relief, but because of this change it has attracted the attention of others and in the two year period has experienced an increase in industries by 50. That is even more valuable to Lynn than the actual saving of the million and a half in taxes.

Such relief as that city has accomplished was due to its citizens and its industries. They have been obliged to shoulder the expense whatever it was. But they have evidently been brought to a recognition of the mistake in permitting the continuance of such conditions and insisting upon a change are able to point with pride to the beneficial results. There's many another community which would like to experience the same.

EDITORIAL NOTES

Preparations for 1928 calendars show that there's no danger of a 13 month year yet awhile.

Have you booked passage on the first of the four day liners for a trip across the Atlantic?

The man on the corner says: Many hope "it isn't true," but they keep on repeating the gossip.

These are the days when more and more attention is being paid to the reports about the turkey crop.

Indianapolis may feel that not every city can have two mayors at once. But every city doesn't hanker after such notoriety.

One autoist who struck two cows in the highway thinks cows should carry taillights. He might also insist that they blow their horns.

Now that the president has refused to grant the appeal of Admiral Magruder probably the admiral will insist upon the supreme court hearing it.

THE MAN WHO LEFT MILWAUKEE

The climax of the case had been reached and the young lawyer knew it. Everything hinged on a bit of writing, which might send his client to the gallows.

"This signature," said the expert is the handwriting of the man in the dock."

Timothy McAllister, the young lawyer, still had faith in the innocence of his client. The accused man's story, any times repeated, had the ring of truth. But Timothy could see that the jury was impressed by the expert's assertion.

"You say," McAllister turned suddenly upon the witness, "that it is your hand?"

"Certainly it is his handwriting."

"How long have you been an expert, Mr. Wagner?"

"I have been appearing in courts as handwriting authority for twenty-two years."

"Where were you born?"

"In Frankfort, Germany."

"When did you come to America?"

"I arrived in New York on March 1900."

"How long did you live in New York?"

"For seven years."

"Then where did you go and how long did you remain?"

"To Chicago." The witness moved uneasily in his chair and McAllister, watching the jury from the corner of his eye, was able to detect that the sneer he had just put into his voice had aroused the interest of at least a few of the twelve men.

"And so, Mr. Wagner, in the course of events you arrive in Chicago, still practicing your profession, I suppose?" The lawyer's voice was mocking.

"Certainly there was nothing wrong about arriving in Chicago, was there, Mr. McAllister?" the witness asked, his face flushed.

"If you please, I will do the questioning," was McAllister's curt reply. He stood contemplating the handwriting expert, his face drawn into sour lines. "And so you arrived in Chicago, still practicing your profession?"

"Yes." Again the blood poured into Wagner's face, as the lawyer asked:

"Things did not go well with you in Chicago?"

"No, times were — you see times were hard during the period of my residence in Chicago."

"That was all, I suppose. Just hard times and nothing more?"

"Nothing more, I assure you." The witness replied eagerly.

"Where did you move from Chicago?"

"To—to Milwaukee."

"Oh, indeed. So you went to Milwaukee. You are quite certain of that?"

"I am certain—yes."

"Now, Mr. Wagner, I ask you for only one thing and that is the truth. I want you to answer this question for the jury. Why did you leave Milwaukee?"

The witness started as if suddenly he had seen a ghost. He gasped and worked his hands nervously. He tried to speak. His face turned almost purple. He half rose in his chair, then fell back limply.

"Why did you leave Milwaukee?" McAllister repeated menacingly. "Tell the jury why you left Milwaukee."

"Why," Wagner choked over the words, "there was—I assure you, there was—there was no—no reason, I assure you. I can assure on — very definitely on that point, Mr. McAllister."

"It is not assurance I want. I want you to tell why you left Milwaukee."

The district attorney objected and there was a period of argument before the court. What had Mr. Wagner's leaving Milwaukee to do with the innocence or guilt of the accused? McAllister insisted that an answer to his question had everything in the world to do with the issue.

Finally the court ruled.

"Mr. Wagner is well established in this city," said the judge. "He has qualified in numerous cases, even in this court, and whether or not there was any personal reason for his leaving Milwaukee has nothing to do with our task of determining whether or not the accused committed this crime. You may proceed with your questioning, Mr. McAllister, omitting reference to Milwaukee."

McAllister bowed.

"Under those circumstances I have no more questions to ask."

The jury, out twenty minutes, returned a verdict of "not guilty." The young lawyer shook his client's hand.

"I knew you were innocent."

Three years later while McAllister was waiting for a street car he was approached by a man who said:

"You do not remember me, of course, Mr. McAllister, but I was on the jury in the Black Herman case. You asked Wagner, the handwriting expert, why he left Milwaukee. I've always wondered about that. Would you mind telling me to satisfy my curiosity why he did leave Milwaukee?"

"I'm sure I haven't the slightest idea, my friend," McAllister replied, as he boarded the car.

LETTERS TO THE EDITOR

W. C. T. U. Work In California.

Mr. Editor: The paper upon which I am writing bears the slogan, "See America First." A timely bit of advice for it is undeniably true that the majority of Americans see Europe first.

A trip from New York to California would be an eye opener to these travelers, not only on account of the scenic wonders and beauty, but to obtain the view point of western thought and action.

It was very good to reach Los Angeles in time for the 45th annual state convention of the Woman's Christian Temperance union, the event of the present week. The programme covers five days; 500 delegates are in attendance.

The Times of Los Angeles has shown its appreciation in the following tribute: "The W. C. T. U. fought against great odds in the first quarter century of existence in California and seemed almost to be crusading in a forlorn cause. It now has a record of astounding success to add to its story of determination and moral heroism.

"No other organization in the United States did as much to educate the country to the total abstinence idea in the days before prohibition as did the W. C. T. U. The women of the W. C. T. U. have always been the champions and defenders of the American home."

I am confident that many of our eastern papers would say amen to this worthy recognition of the noble and self-sacrificing work of the W. C. T. U. of America. This organization of women know no east or west, north or south, in this struggle to free America from the taint of the liquor traffic. They have been one in head and soul. They have followed Shakespeare's advice. "Say what you think and speak it from your soul." Their enthusiastic dictation at the opening of the convention that the major part of the 1928 programme will be a campaign to elect a dry president of the United States, was heartening. It was also announced that $500,000 had been raised by the members in southern California for the W. C. T. U. work. It was worth crossing the country to look into the faces of their faithful, untiring women! That the W. C. T. U. women are broad and generous is evident in the erection of a home for aged woman, aiding the Frances Willard school for girls in Los Angeles; for the home center for sailors, soldiers and marines at San Diego; also an endowment fund has been established for the Willard home. The mother heart has embraced the world.

A jubilant note was sounded when the report of the success of the union's campaign in politics during the past year was reported and their determination to elect future congresswomen, presidents, governors and legislators who were bone dry and would enforce the Volstead act.

The democratic women of California are hand and glove with the W. C. T. U. in their determination to give all their energy the coming year to the election of dry officials.

If the politicians do not sit up and take notice of what these wide-awake women are up to they will certainly rue the day that they failed to recognize that women have become a power in the political world. The W. C. T. U. has 600,000 women who are consecrated to the protection of the home and nation and they will naturally influence in a great measure the vote of their fathers, husbands and sons.

They are to be seriously reckoned with. This is only a summing up of the salient part of the first day's work of this convention.

MARINDA C. ROBINSON.

Los Angeles, Calif., Oct. 27, 1927.

Today's Anniversaries

1676—Great fire in Boston; 46 houses burned, including the North Meeting House.

1766—Field Marshal Radetzky, famous Austrian commander, born in Bohemia. Died at Milan, Jan. 5, 1858.

1832—George C. Boniface, celebrated actor, born in New York city. Died there in 1912.

1852—Franklin Pierce of New Hampshire was elected president of the United States.

1887—Supreme Court of the United States refused a writ of error in the case of the Haymarket anarchists.

1891—The Southern States Exposition was opened at Augusta, Ga.

1894—Czar Nicholas II. of Russia issued his first proclamation.

1925—Ten children killed when a school bus ran into a railroad train at Nahunta, Ga.

1926—Robert F. Wagner was elected United States Senator from New York.

IN THE PUBLIC EYE

Gen. John J. Carty, the latest recipient of the John Fritz Gold Medal, the highest honor bestowed in America for engineering achievement, is vice-president of the American Telephone & Telegraph Company and an engineer whose ability as master of telephoning has been of much value to the nation. He receives this medal in special recognition of his recent successful demonstration of wireless telephony from coast to coast, to the Hawaiian Islands and to Paris. Gen. Carty has been with the American Telephone & Telegraph Company since boyhood, when he found his way into the office of the then newly founded and as yet struggling company in Boston. Inventive genius and a natural aptitude for experimentation led him to make himself unusually useful to his employers; and his career has been one of steady rise to the highest place in the electrical engineering profession.

Today's Birthdays

Senator James E. Watson, who "would be glad to accept the Republican presidential nomination," born at Winchester, Ind., 65 years ago today.

Leslie M. Shaw, who was secretary of the treasury in the Roosevelt administration, born at Morristown, Vt., 79 years ago today.

Charles W. Waterman, United States senator from Colorado, born at Waitsfield, Vt., 66 years ago today.

Bishop Adna W. Leonard, of the Methodist Episcopal church, born in Cincinnati, 53 years ago today.

William M. Johnston, the celebrated lawn tennis player, born in San Francisco, 33 years ago today.

Stories That Recall Others

Is That So?"

A fifth grade teacher was testing her class on geography and found most of the pupils responsive until she came to one ten year old boy who could not remember the location of the Sahara desert.

After the boy had spent several moments in vain remination, she attempted to help him along. "Surely you have forgotten that the Saraha desert is in Africa, John?" she suggested.

"Is that so?" exclaimed the innocent boy in amazement. "Why I just was thinking that it was in Egypt."

"Died Last Week."

Jimmy, six years old was ready for school. Instead of being happy over the prospect Jimmy did not want to go. The following conversation took place between the youngster and his mother.

"Mother, I'm not going to school."

"But, Jim, how can you get out of it? All little boys and girls have to go to school."

"We-ll, I'll just have Bob take a note to the teacher and say, 'Jim died last week.'"

Little Talks on Thrift

KEEPING A RECORD

"I can't understand why I am always running behind in my personal financial affairs," a man who earns a handsome salary said to the writer some time ago. When asked if he kept a record of his expenditures he replied that he was too busy to be bothered with such details. "Try the experiment for a month," suggested the writer, "and you will have the answer to your question."

The plan was tried. Every penny of expense was jotted down and at the end of the month the man found that he had spent about $100 more than he had thought was his custom.

That explained the reason why he was always in a quandary about his personal affairs.

When he was brought face to face with conditions he began to change his habits, and his situation improved in like proportion.

There are no doubt many such persons as the one referred to who constantly are running behind and cannot understand why.

Figures do not lie. You can't spend your money and have it. If you want to spend constructively and save wisely you must eliminate the little wastes.

Above everything else you must know what you are doing. You cannot build yourself up on the shifting sands of ignorance or indifference.

It may seem like a waste of time and effort to keep a strict record of every penny you spend, but it is the best method of getting on the right track in the management of your personal affairs.

Personal thrift, like business efficiency, is a matter of method and system. It must be foundationed on complete knowledge of one's affairs.—American Society for Thrift.

Hugh McCulloch was the only secretary of the treasury of the United States to serve under three presidents, Lincoln, Johnson and Arthur.

What Do You Know About Eastern Connecticut?

Questions

1—When were porpoises seen off Montville?

2—What famous humorist gave his first funny lecture in Norwich?

3—When did the chestnut borer come to Eastern Connecticut?

4—What early types of airplanes were developed in Norwich?

5—Where is Brimstone Hill?

6—How did it get its name?

7—When was the biggest advertising sign in New England set up in Franklin Square, Norwich?

8—What native of Lyme discovered the Menominee Iron Range?

Answers will be found on Classified page.

The Annual Meeting of Norwich Chapter, American Red Cross, will be held Wednesday, Nov. 2, at 3 P. M., in the directors' room of the New London County Mutual Fire Insurance Co., 59 Broadway.

CHARLES COIT, Chairman
ROBERTA H. LEARNED, Secretary

BURGESS BEDTIME STORIES

Little Mrs. Peter Has a Fright.

That which is fun for you may be
The cause of dreadful fright to me.
—Mrs. Peter Rabbit.

Poor, timid little Mrs. Peter! Her meeting with her father, Old Jed Thumper, wasn't at all pleasant. This was bad enough, but what was worse was the fact that she failed to find out where Peter was. Old Jed Thumper simply worked himself into a rage. That's what he did, worried himself into a rage. She just wouldn't listen to him any longer.

She went on up one of the old cowpaths. Presently she heard, up ahead of her, some strange noises. They frightened her, yet at the same time they aroused her curiosity. Little by little she stole nearer. Presently from

behind a big blueberry bush she peeped out and saw two strange creatures fighting. Anyway, she thought they were fighting. They were black and they were ever so much bigger than she. But what surprised her and startled her most was the fact that every once in a while they stood up just like those two-legged creatures called men. They stood up and struck at each other. Then they threw their arms around each other and down they went and rolled over and over kicking and squealing.

Now, those two cubs, for, of course, they were Buster Bear's children, were not fighting at all; they were just playing. They were having a great romp. Little bears are very rough when they play. This is what made little Mrs. Peter think they were fighting.

Suddenly, one of those cubs just happened to spy little Mrs. Peter. In an instant, he was after her. She jumped and ran. The other cub saw her and both started for her. Poor little Mrs. Peter! She was so frightened that she almost forgot how to run. At first she did forget how to dodge. She never had seen little bears before and these two mischievous scamps seemed to her the most terrible creatures that ever lived. She saw a hole between the roots of an old dead stump and she darted into it.

"Now I'll be safe," she panted, "they can't get in here. They'll probably go away now."

But she didn't know bear cubs. Here was great sport. One of them began to dig. The other began to pull on the old stump. Poor little Mrs. Peter heard the old stump crack and groan and she was more frightened than ever. She crept just as far down as she could. She was looking for a back door, but there was no back door. Whoever had dug that hole under the old stump long ago had failed to make a back door. Little Mrs. Peter was trapped!

"Snap!" Down in that hole the noise sounded very loud. One of the old dead roots had broken. "Snap!" There was another. There was a grinding and a tearing overhead and presently, with a crash, the old stump went over. You see, it was a very rotten old stump and the two little bears, working together, had managed to pull it over. Then each in turn sniffed at the hole left by the old stump. Then what do you think those silly cubs did? They quareled. They did so! They quarreled as to which one should dig little Mrs. Peter out. You see, only one could dig. There wasn't room for both to dig together. Each wanted to be that one. So they lost their tempers and quareled. And while they were doing this little Mrs. Peter did some digging of her own. She dug fast and hard. She kicked the sand behind her until it filled the passage. She was digging a back door.

The next story, "Mrs. Peter Has a Pleasant Surprise."

AMERICAN WOOLEN COMPANY

Nature has the right Idea

Nothing has yet been found to equal Nature's wool for comfort, health and beauty in clothing.

There are many kinds of cloth of as many kinds of material but you can always feel sure of getting genuine all-wool when you see the trade mark of the American Woolen Company on the cloth.

It now appears on every yard of certified all-wool **Serge, Cheviot, Unfinished Worsted, Merchants' Gray** and fine worsteds in neat stripes to suit your taste. Your tailor or clothier will show you these famous fabrics.

American Woolen Company
"Makers of correct fabrics for men's and women's wear"

Heywood Shoes

Shoes Hosiery

In Imported Scotch Grain, Tan and Black.

Price $8.50

SPECIAL ALL THIS WEEK!

Men's Oxfords
Calf and Grains
$4.95

Men's High Shoes
Calf and Kids
$4.95

The Geo. W. Kies Co.
118-120 MAIN STREET, NORWICH, CONN.
Established 1866 Phone 1442.

Beauty Hints

Protect your beauty in all kinds of weather with this new face powder—MELLO-GLO. Does not give the skin a dry feeling; does not clog the pores; is not affected so much by perspiration. Stays on longer. So pure and fine, MELLO-GLO is made by a new French Process. It's truly wonderful. Porteous & Mitchell Co.

MANY GET BACK YOUNG APPETITE

Quick lunches, usually cold, gulped down so the "dinner hour" will not be over before you can do a little playing, is the best way to ruin your stomach, and you suffer from indigestion, heartburn, bloating, nervousness, headaches; and worst of all, you get thin, pale and weak.

If you must eat that way, always keep a package of Pape's Diapepsin handy so you can chew one of the pleasant-tasting tablets after your meals. It keeps the food sweet so your stomach can digest it.

Follow the experience of thousands who again have a young appetite. All druggists recommend and guarantee Pape's Diapepsin to relieve indigestion and sweeten the stomach in 5 minutes.

Itching Skin

Peterson's Ointment

To the millions who know about the mighty healing power of Peterson's Ointment for old sores, ulcers, and chafing Peterson says, "use it for itching skin; it never disappoints." All druggists, 35 cents.

ACIDS IN STOMACH CAUSE INDIGESTION

Medical authorities state that nearly nine-tenths of the cases of stomach trouble, indigestion, sourness, burning, gas, bloating, nausea, etc., are due to an excess of hydrochloric acid in the stomach and not as some believe to a lack of digestive juices. The delicate stomach lining is irritated, digestion is delayed and food sours, causing the disagreeable symptoms which every stomach sufferer knows so well.

Artificial digestents are not needed in such cases and may do real harm. Try laying aside all digestive aids and instead get from any druggist a few ounces of Bisurated Magnesia and take a teaspoonful in a quarter glass of water right after eating. This sweetens the stomach, prevents the formation of excess acid and there is no sourness, gas or pain. Bisurated Magnesia (in powder or tablet form—never liquid or milk) is harmless to the stomach, inexpensive to take and is the most efficient form of magnesia for stomach purposes. It is used by thousands of people who enjoy their meals with no more fear of indigestion.

DIED

PAQUETTE—In Norwich, Nov. 1, 1927, Levi Xavier Paquette, 49, of Occum.
Notice of funeral hereafter.

WANTED—First class farm hand, (married), must be good milker and who understands feeding. Apply, Riverhead farms, Old Mystic. nov2d

Lesson No. 4

Question: Why is *emulsified cod-liver oil so very helpful in rickets?*

Answer: Because it is *more perfectly assimilated and more efficiently helps the body utilize the natural lime in foods and milk, necessary to make strong bones.* Give

SCOTT'S EMULSION

Itching Piles

Instantly Relieved and soon cured by applying PAZO OINTMENT. It Stops Irritation, Soother, Healsand is guaranteed to Cure any case of Itching, Blind, Bleeding or Protruding Piles. All Druggists have PAZO OINTMENT in tubes with pile pipe attachment at 75c; and in tin box at 60c.

MOPS
Only 75c.

A Very Good Dusting or Polishing Mop

Put your roofs in order for winter.
ROOFING PAPER
ROOF CEMENT
ROOF PAINT

THE HOUSEHOLD
Bulletin Building, 74 Franklin St.

1790 1927

Norwich, Wednesday, Nov. 2, 1927

VARIOUS MATTERS

It is a daybreak now at 4.33.—

Light vehicle lamps at 5.14 this evening.

Daboll's Almanac foretells a clear and cool week end.

Already some of the stores are featuring certain special delicacies with a view to the Thanksgiving dinner demand.

A shipment of 590 gallons of scallops was made to New York markets from the port of Stonington, at the week-end.

Men from Connecticut are in New York for the convention of the National Advertisers' association which began Monday.

John H. Eccleston of the Great Neck road, Waterford, has sold a tract of land on the Shore road to Benjamin L. Armstrong of New London.

For baseball fans who desire the thrills of their favorite pastime during the winter months a novel card game has been placed on the market.

Alterations to the old Dime Savings bank building on Main street are progressing, for the new owners, the Norwich Christian Science church.

Mrs. Theodore Morrall of Hartford, formerly of Norwich, with her son Sydney, is visiting her parents, Mr. and Mrs. Nathan Ward at Buff Cap.

The message on the wayside pulpit of the Church of the Good Shepherd reads: "The man who does not forgive his enemy carries the heavier load."

Howard A. Edgcomb of Groton was in Seymour to attend a reception to Grand-High Priest Edwin A. Klatte, of the Royal Arch Masons of Connecticut.

Steamer agents and railroad officials are receiving the usual fall inquiries regarding sailings and rates to points in the south, especially Florida.

At Niantic, Harry Le Van of New London has leased Mrs. Annie Bronson's bungalow in Pine Grove for two weeks and took possession Saturday.

The Men's class of Trinity Methodist church is to send a delegation to the state convention of men's Bible classes at East Hartford Saturday next.

There is great activity in Huntington Place, where a start has been made on three new houses in what was the garden of the former Hugh H. Osgood residence.

A park bench poised atop of the D. A. R. memorial bubble fountain on the Little Plain, Tuesday morning, was a reminder of the previous Halloween pranks.

Somerset lodge, No. 34, F. and A. M., will work the first degree at the Masonic temple, tonight at 7.30.—adv.

Rummage sale, Buckingham Memorial Thursday, 9 a. m.—adv.

It is announced at Uncasville that owing to increased attendance at St. John's Catholic church there will be three masses every Sunday morning, at 7:30, 8:30 and 10:30.

Dealers in women's belts state that antelope continues to lead all other belt materials in popularity, reflecting the great vogue for it in other leather costume accessories.

Suits and overcoats dry cleaned and pressed $1.00. Ladies' plain silk dresses $1.35. French Cleansers and Dyers, 41 North Main street, Phone 3030.—adv.

Tuesday, All Saints' day, the pupils of the parochial schools of the city had a holiday being dismissed after attending the morning masses in the various churches.

Twenty Groton Italians met Sunday afternoon and formed a political club. The name of the organization is the Independent club and political affairs will be discussed.

At Willimantic Camp Ground, Mrs. Helen Richardson, her daughter, Mrs. Wayne MacVeigh and son Wayne, Jr., of Boston, have been spending several days at the Richardson bungalow, on Simpson avenue.

The leading bee men in Norwich registered promptly with Town Clerk Charles S. Holbrook, before Oct. 1st, as required by law. Others, however, have neglected this obligation. A fine is the penalty.

Rebekah lodges in Norwich and Mystic have been invited to attend the annual roll call of Home Rebekah lodge, No. 50, of Groton, Nov. 10, in Odd Fellows' hall. At the roll call meeting, candidates will be initiated.

At Rose Lawn farm, Gales Ferry, the home of Mrs. Latham E. Smith, huskings of Dent corn at the week end increased the year's crop about 78 bushels. Already 500 bushels have been husked and there remain 60 bushels of white corn.

That there has been considerable discord between the pastor and the members of the Niantic Baptist church at Bradford, was made public this week, when it was learned that Rev. G. M. Brees read his resignation at the Sunday evening service.

A New London girl, Miss Agnes E. Riley, a member of the class of 1928 at the State Normal school in Danbury, was elected president of Fairfield hall, the new dormitory which was completed last spring. Miss Riley is the daughter of Mr. and Mrs. John B. Riley.

"The report that I am to take up sculpture when I drop the theatrical business is much overstated," Sylvester Z. Poli, who has just sold a string of thirty motion picture and vaudeville theatres including The Broadway Norwich, for about $20,000,000 said at New Haven Monday.

Stripes and neat figured effects rule in the favored patterns for men's neckwear, while the color preference is divided between bright and more conservative shades. Some retailers are playing up mogadore and regimental stripe designs in the higher-priced ties and doing well with them.

WEDDING

Champion-Bransfield

Miss Mary Bransfield and Roger W. Champion were married Saturday afternoon in Mystic and are now on a three weeks' wedding trip.

Mrs. Champion has been Red Cross public health nurse for Old Lyme for the past three years and has many friends there. Her parents reside in Portland, Me. Mr. Champion is connected with his brother, H. V. Champion, proprietor of the inn. Mrs. Champion will continue her position with the Old Lyme Red Cross until spring.

FUNERAL

Mrs. John N. Jacob

Burial services for Mrs. Kate Jacob, widow of John N. Jacob, who died last week in Jersey City, N. J., were held Saturday at Yantic cemetery where burial was in the family lot with Rev. G. H. Strouse officiating. There were many beautiful floral tributes. Mrs. Jacob had been a resident of Norwich for many years.

Shot Barn Owl

A barn owl that was shot by Paul Malerba of 30 Oak street was shown at The Bulletin office Monday. The bird was in fine plumage and Mr. Malerba intends to have it mounted.

PERSONALS

Miss Ruth Young of Leominster, Mass., is visiting Mr. and Mrs. A. L. Wyman of Groton.

Mrs. R. Stanton of Bean Hill picked 13 Jack roses from a bush in her garden during October.

Mrs. F. L. Lathrop of Maple street is visiting her daughter in Cambridge, Mass., for two weeks.

John J. Roth and family have moved from 69 Church street to a bungalow on Laurel Hill avenue.

Miss Myrtle H. Buteau of Cliff street, has returned from a vacation of one week spent in New York city.

Mr. and Mrs. Richard W. Woodward have closed their house in Franklin and have returned to New Haven for the winter.

Mr. and Mrs. J. H. Gardner and daughter, Miss Helen Gardner, of Lyme, have left for a stay on Moore's ranch in Marion, Montana.

Mrs. Elizabeth McArdle who fell while in the yard at her home in Montville, was found to have broken her shoulder and her arm in two places.

Kenneth Connell has returned to his studies at Fordham university, after spending the week end with his parents, Selectman and Mrs. P. T. Connell.

Mrs. Thomas J. Talley and children, Mabel, Betty and Junior, have returned home after spending the week-end at her sister's home, Mrs. Peter Lockwood of Westerly.

TRIAL LIST CLAIMED FOR NOVEMBER SESSION

There are 47 cases claimed on the trial list for the November session of the superior court in this city, which will open this (Tuesday) morning with Judge John R. Booth presiding. Jury cases, non-privileged, number 23 as follows:

Blankenfeld vs. Charmatz, Johnson, Jr., vs. Wheeler, Crociochia vs. Winship, Fournier vs. Henry, Christine vs. Smith, Isadore Needleman vs. Abbe, Siosberg vs. Washburn, Vincent vs. Shandeor, Hall vs. Ryan, Siragusa vs. City of New London, Bayerle vs. City of New London, King vs. Crane, Wodka vs. Austin, McGourty vs. Adel, Morris vs. Anderson, et ux, Barrows vs. Conklin, McCullough vs. Norton, et ux, McIntosh vs. Bottinell, et al, O'Donnell, Jr. vs. Borough of Groton, Richards vs. Bridge, Alice N. Tabor vs. Floyd Conklin, Jennie J. Taber vs. Floyd Conklin.

Court cases, claimed as privileged, are the following: George E. Faulkner vs. May Lappen Faulkner, Alice Norma Susi vs. John Susi, Prentice, admr., et al., vs. Fielding, et al., Brogan, Tr. vs. New London Fruit and Produce Co., McKay, Tr. vs. Washburn, et al., Glaubinger, admx. vs. Macdonald, highway commissioner, City of New London vs. Morgan, et al., exrs.

Non-privileged cases are the following: Kendall vs. Lumsden, et al, Chmiel vs. Ukrainian Mutual Aid Society of Colchester, Inc., Charmatz vs. Blankenfeld, et al., Drabik vs. Way, 2nd, alias, et al. Zaworikin vs. Rutka, Racline vs. American Woolen Company, Yale Tire & Rubber Co. vs. Mileski, City of New London vs. Pequot Point Beach Co., et al., Feister vs. Norwich American Steam Laundry, Inc., Fox vs. Shahan, Saffer, et al vs. Sternlieb, Brogno vs. Chinigo, et al, Kenney alias, vs. Macdonald, highway commissioner, Mashuta vs. Weisler, Federal Mutual Liability Insurance Company vs. Standard Machinery Company, Totman vs. Baldelli, alias, Edmonds vs. Albano, Podziewski vs. Meyer.

OBITUARY

John Brassil

John Brassil, well known resident of Franklin, died Monday evening at his home. He was born in Ireland the son of the late Patrick and Mary McNamara Brassil. He came to this country when a small boy and has since resided in Franklin. For 17 years he served as postmaster in Franklin. Surviving are his wife, three sons, John, James and William Brassil and there are three grandchildren. He was a highly respected citizen and was ever interested in the welfare of his community. His death is deeply mourned by his numerous friends and acquaintances.

Mrs. August Bergman

After a period of ill health covering several months, Mrs. Annie M. Bergman, wife of August Bergman, died Monday morning at 8:30 o'clock at her home, No. 68 Dunham street. Mrs. Bergman was the daughter of Ulric and Margaret Ranacher and was born in Austria, January 31, 1878. She came to this country at the age of 14 and was married here December 24, 1898, to August Bergman.

Besides her husband she is survived by six daughters, Misses Anna and Martha Bergman and Mrs. Bruce Blackstone of this city, Mrs. Donald Hasbrouck of Brooklyn, N. Y., Mrs. Howard Kelsey of Montville and Mrs. Henry Bruno of Hackensack, N. J. There is also one brother, Gustave Ranacher and one sister, Mrs. Anton Steinbrecher of Metuchen, N. J.

Mrs. Bergman was highly respected by her many friends. She was a loving wife and mother and her death is deeply mourned by all who knew her.

John Donovan

Having failed rapidly for the past month John Donovan, former street commissioner and father of Street Commissioner John C. Donovan, died Tuesday morning at 10 o'clock at his home, No. 124 North Main street. He had been in poor health for four or five years but his condition did not become serious until about five weeks ago.

Mr. Donovan was the son of Patrick and Margaret Crooker Donovan and was born on Roath street, this city, 66 years ago. He received his education in the local schools and afterwards learned the trade of locksmith in the old lockshop. Later he entered the employ of William Burton, contractor and after serving his apprenticeship was taken into partnership by Mr. Burton.

After Mr. Burton's death Mr. Donovan engaged in business for himself. Among the buildings he erected were the former Y. M. C. A. building on Broadway, the Masonic Temple on Broadway, the Laurel Hill school house, the T. A. B. building, the Armour building on Commerce street and the Mahoney block.

He was appointed street commissioner in 1902, serving in that capacity until 1906. In 1907 he was reappointed and May 9th of the following year resigned. Then he became connected with the state highway department as supervisor of repairs in New London county, serving from 1908 until 1913 when his health made it necessary for him to retire.

September 18, 1859, Mr. Donovan was united in marriage at St. Patrick's church with Mary O'Neil by Rev. F. P. Shahan. He was a member of St. Mary's parish and also a member of Norwich lodge, No. 430, B. P. O. E., and Division No. 1, A. O. H. Surviving Mr. Donovan are his widow and two sons, John C. Donovan, and Thomas J. Donovan, five grand children and several nieces and nephews.

Mr. Donovan was widely known throughout this section of the state and was one of the prominent citizens of the city. His death is mourned by a wide circle of friends and acquaintances.

JUDGE HEARD $25,000 SUITS IN MOTOR FATALITY AT "GHOST BRIDGE"

Judge John Rufus Booth of the superior court has the conflicting claims of the highway department of the state of Connecticut and those of Mrs. Jennie Glaubinger of Colchester, widow of Elias Glaubinger and administratrix of his estate, to decide in two suits which went on trial before him in this city Tuesday morning. She asks for $10,000 damages and Patrick H. Kinney, alias Kenney, also of Norwich, asks damages of $15,000 in suits brought against John A. Macdonald, state highway commissioner.

Kenney was riding in the back seat of Glaubinger's automobile on the afternoon of March 24, 1926 when the machine went off "Ghost Bridge" on the Norwich-Colchester road, causing the death of Glaubinger and serious injury to Kenney. The plaintiffs claim that the bridge was defective and that a section of flooring had sunk, which condition was noticed by Glaubinger as he drove towards the bridge and that he tried to stop his machine, but failed to do so and sideswiped the end post, going off the side of the bridge into the stream below, which at this point is in the town of Lebanon.

The state highway department contends that Glaubinger was driving towards the bridge at fast speed, that he lost control of his car, scraped along a highway fence and plunged into the end post of the bridge, knocking this out and causing his machine to go off into the water.

By agreement of counsel and understanding with the court the two suits were tried together.

Attorney Edmund W. Perkins, Edward G. Mackay are counsel for Kenney and Attorney C. Hadlai Hull for Mrs. Glaubinger. The state highway department is represented by Attorney Joseph Berry of Hartford.

Counsel for the plaintiffs began their case by introducing a number of photographs which Hector Desmarais explained. He was followed by Dr. E. J. Brophy who testified that Kenney sustained a fractured hip and dislocated hip joint, resulting in shortening his leg two or three inches. He now carries a crutch which he uses as a cane when he walks. Charles F. Brown of Colchester testified that he had observed a rotten condition of the ends of stringers on the bridge and John F. Gorman of this city told the court that the Glaubinger machine passed him about 800 feet before it reached the bridge and was traveling about 20 miles an hour at the time.

Patrick Kenney, the plaintiff, testified that he was in the back seat of the automobile and that it was going slowly and that it did not hit the fence or the bridge. Other witnesses put on by the plaintiffs were Jerome Sullivan and Mrs. Jennie Glaubinger.

The first witness for the defense who was called to the stand was Ernest F. Gadbois, road foreman for this section for the state highway department. Mr. Gadbois testified that he was directing some work on the road on the Colchester side of the bridge at the time of the accident, that he heard the crash and looked up just in time to see the wheels of the automobile in the air disappearing over the side of the bridge. He told of what he did in getting the two men out of the Ford touring car and in making observations of conditions there.

Allen C. Collier of East Hartford, superintendent of bridges in the state highway department, testified to making an investigation at the bridge soon after the accident. He explained in detail a plan of the bridge construction and in answer to a hypothetical question said that it would have been impossible for the bridge to fall because of the rotten condition of one end of the stringer which had been testified to by Mr. Brown. He described the condition of the corner post of the bridge which he saw lying over the axle of the automobile, having a 30 degree bend in it and a gouged spot. This indicated, he said, that the end post had been hit with sufficient force to break it. About 15 feet of the roadside fence approaching the bridge was broken off and showed marks of scraping. In making repairs to the bridge the same stringers were used and remained in the bridge until the new bridge work was begun.

Asked to give his opinion as to how the accident happened, the answer to the question was admitted over the objection of Attorney Hull, and the witness said he believed the end post of the bridge was struck with sufficient force to knock it off its feet and allow the side of the bridge to go down.

In making objection to the question, Attorney Hull said the plaintiff's side would claim that the bridge was down before the automobile reached it.

On cross examination, Attorney Hull brought it out that Mr. Collier had found the ends of stringers under the bridge floor in a safe condition, but the witness said they left these stringers in for the false work on the bridge.

On re-direct examination, Mr. Collier was shown a picture of the automobile with the front axle badly bent. He said he believed this was the part of the machine that hit the end post of the bridge.

John Smith of Eastford, division engineer for the Norwich district of the state highway department, testified that he reached the scene of the accident about 3:30. He told of seeing marks on the highway bridge and of seeing the front axle of the automobile bent. The end post of the bridge was lying on the bottom side of the axle between the wheels. He said he also saw that the end post had evidently been struck with considerable force by a moving body and was bent and punctured.

Benjamin B. Green of New London, a state highway employe, who was called to the scene of the accident, testified that he saw two lengths of the fence gone at the bridge and there were fresh gouge marks on the lower rail of the section of the fence that was not broken down. On cross examination, he said that these marks in the rail were about 16 inches from the ground.

Charles Patridge of East Great Plain testified he was working for the state highway department, driving a truck on the Colchester side of the bridge and had crossed the bridge about 20 minutes before the accident. He said he saw nothing the matter with the bridge when he drove across it. He was using a two-ton truck with a load of sand on it.

Charles A. Rogers of Norwich Town, also a state highway department employe, testified he heard the crash, looked around and saw that the bridge was sinking. Rogers was working on a post hole at the time and had his back to the bridge when he heard the crash.

When the testimony had closed, Attorney Perkins filed an amendment to the complaint in the Kenney case, alleging that the bridge fences and railings were unsafe.

Arguments were made by Attorney Perkins and Hull for the plaintiffs and by Attorney Berry for the defendants just before court adjourned for the day.

J. J. CORKERY MEMORIALIZED BY CURRENT YALE WEEKLY

The Yale Alumni Weekly of Oct. 28th contains the following tribute

'86 — Corkery — It has just been learned that John Joseph Corkery died at his home in Norwich, Conn., on May 16, 1927. After graduating from Yale, he studied law in Norwich and Kansas City, where he was admitted to the bar in June, 1889. While continuing his law studies he also carried on a loan business for a time. He returned to Norwich about 1893 and practiced law there until 1900. He was subsequently connected with the Norwich board of water commissioners for many years. He served as cashier from 1903 to 1906 and again during 1908-09 and from 1911 to 1916. In 1921 he was appointed a member of the board to fill an unexpired term, and in 1923 he was made president and supervisor for the department. He retired from active business in 1926 on account of ill health due to heart disease. Corkery married in 1903 Jennie B. St. John, of Norwich, who died in 1919. He is survived by a sister.

An illustrious alumnus of N. F. A. and Yale. Dr. James Hosmer Penniman of Philadelphia, adds the note of tribute: "I played on the Academy charming fellow — everyone loved nine with Jack Corkery. He was a him."

RECOMMENDS INVITING RELIGIOUS EDUCATION COUNCIL

The Norwich Council of Religious Education, at a regular meeting Tuesday evening at the Central Baptist church, voted to recommend to the churches of Norwich that an invitation be extended to the Connecticut Council of Religious Education to hold its annual meeting in this city in the fall of 1928. It was also voted that the recommendation be sent to the individual churches in Norwich to secure their cooperation.

The meeting, called for 7:30 o'clock, was presided over by Rev. Gurdon P. Bailey, president of the local council. After voting to invite the state council to hold its convention in this city next fall the meeting named Rev. Gurdon P. Bailey, B. P. Bishop and James L. Case a committee to convey the invitation to the state council at its convention November 16, 17, and 18, at New Haven. The meeting also discussed the matter of having a teacher training class but no definite action was taken. The meeting adjourned shortly before 9 o'clock to meet at the call of the president.

PAYS $10 FINE FOR CRUELTY TO ANIMALS

On a complaint of cruelty to animals made by Humane Society Officer Fred H. Wyant, a farmer from Ledyard Center, Abraham Mitzendorf, was fined $10 and costs in the city court Tuesday morning.

Residents in Yantic reported to Agent Wyant that Mitzendorf had driven his horse to that section of the town and had left him hitched on a side hill so that the weight of the wagon bore down on the animal's back. A bad cut was also found on the hoof of the horse.

COLCHESTER SUPERVISOR MOVES TO SAYBROOK

James W. Frost moved his furniture from Colchester to Saybrook Friday where he will reside with his family in the future. Mr. Frost was formerly supervisor of the Colchester town schools and now has charge of the schools in Saybrook, Lyme, Old Lyme and Salem.

EXPLAINED GOVERNMENT FORMS TO WOMEN VOTERS

At the regular meeting of the Norwich League of Women Voters held Tuesday afternoon in Slater hall annex, Judge Henry H. Pettis spoke in a most interesting way, explaining the forms of local government and in the brief time was able to enlighten his audience on a subject that should be of greatest interest to every citizen of the town and city of Norwich.

Judge Pettis began his talk by saying that the term of city and town government is peculiarly complicated, the town government dating back even before a state government and the city government a form chartered by the state and which the state can dissolve. The area of the town is approximately 29 square miles while the area of the city is 5 square miles and the 1920 census shows the town population of about 39,000 while the city population is 22,000.

Judge Pettis outlined briefly the duties of the officers of both town and city and emphasized the importance of the annual town and city meetings and deplored the fact that there was so little interest shown by the intelligent voters of today in these important meetings.

After Judge Pettis concluded his talk there was a general discussion pertaining to the subject and he answered many puzzling questions regarding both systems of government.

At a short business meeting held previous to Judge Pettis' talk, with the president, Miss Audrey Gernon in charge the reports of the secretary, treasurer and membership committee were read and it was urged that all who could attend the state convention to be held in Waterbury Nov. 8 to 10, would get in touch with Miss Gernon as soon as possible.

REALIZED OVER $100 AT CHICKEN PIE SUPPER

Over $100 was realized by the Ladies' Aid of the Leffingwell church at a chicken pie supper held at the church Tuesday night. Arrangements for the affair which proved a success from every angle were made by the committee in charge consisting of Mrs. Forrest Leffingwell president, Whiting A. H. Beebe, Mrs. William White, Mrs. Silas Leffingwell, Mrs. Clinton, Mrs. George Borden, Mrs. John Rathbone, Mrs. Ellis, Mrs. Wilkinson and Mrs. Harry Bedat. The waitresses were Mrs. Roy Beard, Miss Ruth Ellis, Mrs. Emil Geoffrey, Miss Elsie Beard and Mrs. Ernest. Miss Alice Leffingwell was in charge of tickets and Mrs. John I. Ross in charge of the cake. A. H. Beebe, Silas Leffingwell and Forrest Leffingwell, also contributed to the success of the supper. The dining room was neatly decorated with Halloween trimmings.

THAMESVILLE PINOCHLE CLUB ENDS SEASON

The first series of the Thamesville Pinochle club came to a close Monday evening. Frank Ulrich, playing for A. Kirchner, turned in the high score for the evening, 7,405. Other high scores were: F. Rossoll, 7,070; J. Kirchner, 6,960; W. Aldrich, 6,910. The final standings:

A. Kirchner, 28,330; C. Schuler, 28,275; W. Aldrich, 26,085; F. Rossoll, 27,775; W. Streich, 27,370 J. Kirchner, 26,515; J. Crawford, 26,140; L. Gresser, 25,880; J. Ulrich, 25,840; M. Wenzel, 25,720; J. Peringer, 25,640; J. Schaffhauser, 25,490; W. Huntington, 24,845; J. Cook, 24,540; C. Schilenz, 23,675; F. Kirchner, 23,530.

GAVE INSTRUCTIVE TALK FOR CURRENT EVENTS CLASS

Anniversaries, alliances, rebellions and politics made the four topics upon which Mrs. Marion Gaylord Atwell of New York spoke Tuesday evening at the Wauregan hotel ball room before the current events class of the Woman's City club of Norwich. Over 250 heard Mrs. Atwell's unusually interesting comment upon world affairs.

Anniversaries she spoke of were the fifth anniversary of the arrival of fascisti in Italy, the tenth anniversary of bolshevism in Russia, the birthday of Michael, the boy king of Rumania, and the tenth anniversary of the Zionist movement.

She called attention to the treaty with Jugoslavia which has been concluded by France, which places around Italy a ring of nations friendly to France, since France is no longer fearful of Germany.

Speaking of the rebellion in Mexico, she said that Obregon would doubtless be the next president there and that President Coolidge had done a wonderful thing in naming Dwight Morrell as ambassador to Mexico, which promises to bring about a better understanding between the two countries.

Taking up the subject of politics, she said that wet and dry is not to be an issue as neither party wants it. Possibly support of the navy may be an issue and it may be the tariff which will be brought up by the farmers. The Fordney-Macumber tariff bill, she said, is admitted to be unscientific, illogical and unjust. As to the presidential candidates they are before us on their records. There is Coolidge with his enigmatical "I do not choose," since which he has said nothing. Hughes and Hoover are equally silent. The farmers don't like Hoover, but the south and the women do. Dawes and Lowden are two other candidates about whom it is said that the supporters of Lowden feel that he cannot secure the nomination in the convention, but they will throw their support to Dawes. "Alice Roosevelt's husband" Mrs. Atwell dismissed as not a possibility.

On the democratic she said that Al Smith had made a great governor, but the south does not like him. Senator Reed is another strong man, but there is nothing constructive about him. It looks like Smith and the republicans will need to put up a strong man against him.

FIVE AUTOMOBILE DRIVERS REGAIN THEIR LICENSES

Five cases were disposed of but in the sixth the offending driver, failed to appear at automobile hearings which were held Monday afternoon at the court house in New London by Inspector Melvin Snow of the state motor vehicle department.

The following were heard:

Emilio Brustonolon, Avery street, Mystic; evading responsibility; license returned.

Arthur Malacarne, Box 546, Ivoryton, operating under influence, returned.

Emery E. Sherman, Riverside avenue, Noank; operating under influence, returned.

Patrick A. Lynch, 19 Park street, Norwich; operating under influence, returned.

John Danti, Saybrook; fatal accident, returned.

William Thibeau, 17 Temple street, Stonington; complaint; warned but allowed to keep license.

Hermenglido Beauregard, North Grosvenordale; complaint, allowed to keep license.

Louis Richmond, 177 North Bank street, New London; complaint, will be allowed to drive for business if employer makes written request.

A. L. Lamore, submarine base; complaint, no appearance.

NORTHFIELD CLUB MADE GIFT TO BRIDE-TO-BE

Recently the New London-Northfield club was entertained at the home of Mr. and Mrs. Richard J. Whitham, of Pleasant Valley, Groton. The hostess served a clam chowder dinner.

The afternoon program opened with all singing, Northfield Beautiful." Letters were read from the president of the Northfield Seminary Alumnae association, Miss Harriet A. Broad, and the alumnae secretary, Miss Fanny C. Hatch.

The president of the club, Miss Blanche V. Smith, presented Miss Mildred L. Zabriskie, who is to be married soon, with a gold piece from the club. The club presented Miss Jennie G. Perkins, former secretary, a gold piece before her marriage on October 22. Mrs. Ada Starr Colton, a former student of Northfield seminary and a resident of East Northfield, gave a very interesting report of recent events at the seminary.

Those present were: Miss Blanche V. Smith and mother, Mrs. Myron Smith, Franklin; Rev. and Mrs. S. M. Cathcart, Mrs. R. B. Catlin, Mrs. W. W. Goff, Mrs. H. E. Langworthy, Mrs. L. G. Coburn, Mrs. A. L. Thompson, Miss Ruth Taylor, Westerly, R. I.; Rev. and Mrs. D. C. Stone and nephew, Beverly Usher, Hanover; Mrs. T. C. Chadburn and son, Fisher's Island, N. Y.; Mrs. George Lincoln and daughters, Emma, Lena and Norma, Mrs. C. L. Brockett, New London; Mrs. D. W. Avery, Norwich Town; Mrs. R. M. Harding, Miss Mildred L. Zabriskie, Norwich; Miss Nellie J. Starr, Uncasville; Mrs. A. S. Colton, East Northfield, Mass.; Mrs. Robinson W. Dean, Mr. and Mrs. R. J. Whitham, Richard and Phebe Whitham.

BACKUS HOSPITAL NURSES ENJOYED HALLOWEEN EVENT

A most enjoyable Halloween party was held Friday evening in a beautifully decorated reception room of the nurses home at the William W. Backus hospital. The grand march formed at 9:15 o'clock and a great assortment of clowns, gypsies, pirates, etc., filed past the judges. The prize for the prettiest costume was awarded to Miss Ruth Greenstein who was dressed as a Spanish beauty, while the prize for the funniest costume went to Miss Ruth Morgan, who impersonated Mary's Little Lamb. The judges were Mrs. J. J. Donohue and Mrs. Harrison Gray. A delicious lunch was served, after which Halloween games and dancing were enjoyed. Music for dancing was furnished by D'Atri's orchestra. Much of the success of the pleasant evening was due to the kind cooperation of the Ladies' auxiliary.

MRS. C. P. GILMAN A JUDGE IN IMPORTANT COMPETITION

Mrs. Charlotte Perkins Gilman of Norwich Town was one of the judges to award Eva LeGallienne the Pictorial Review Achievement award of $5,000 for 1926—because of her outstanding work in founding the Civic Repertory theatre and maintaining a high standard of art in the written and spoken drama, at admission prices that all can afford.

Miss LeGallienne is the daughter of Richard LeGallienne the poet and has a summer home in Connecticut.

DY-O-LA DYES
TINT Lingerie
A sprinkle of Dy-O-La in cold water, a dip, and it's done. Any shade. 15c at dealers.

Chamberlin Metal WEATHERSTRIP

Chamberlin is the only weatherstrip manufacturer who sells, installs and services its product, and therefore the only manufacturer who guarantees results.

Buy Chamberlin and receive guaranteed weatherstrip satisfaction "for the life of your building."

BEWARE OF IMITATIONS

OTHERS ARE MISREPRESENTING THIS WEATHERSTRIP

I am the only Authorized Chamberlin Weatherstrip Dealer in New London County.

FOR ESTIMATES, CALL

J. H. SHEA
17 VIETS ST. NEW LONDON
PHONE 1229

RADIO

WEDNESDAY, NOV. 2

Springfield, WBZ, 900

10:20 a m—The Sax Girls; Cranberry talk.
11:30 a m—Glass Cloth announcer.
1:00—Statler ensemble.
6:15—Public health talk; "Eye," by Dr George Derby.
6:25—All Star trio.
6:50—Newspaper Nights.
7:00—Statler orchestra.
7:25—Boston Progress Week.
7:30—Radio Nature league.
8:00—Champion Spark Plug program.
8:30—Sylvania Foresters.
9:00—Spotlight hour.
10:02—Literary lecture by Prof Robert Simmons Rogers.
10:25—Newcomb's orchestra.
11:00—Weather reports; missing persons

Hartford, WTIC, 360

10:45 a m—Kool Kitchen Kookery.
6:30—Sea Gulls Dinner Group.
7:00—Bryant and Chapman Early Birds
7:30—Clinton Musical Period.
8:00—Ask Me Another.
8:30—Aeolian concert.
9:00—Soda Music Makers.
9:30—Clements Show Book.
10:00—Science News of the Week.
10:10—Medical talk.
10:20—Ruth Frye, contralto.
10:30—Hotel Bond orchestra.

Worcester, WTAG, 580

10:20 a m—Talk to Housewives; market report; Whispering Serenader.
1:00—News bulletin.
7:00—Powers Coal Miners.
7:30—Light opera.
8:30—Studio program.
9:00—Butter and Egg Boys.
9:30—Goodrich Zipper orchestra and quartet.
10:30—News bulletin.

Boston, WNAC, 850

6:30—Broadcast from Palais Royal.
7:00—Dinner dance; Sinfonians.
7:30—Animal Lovers' club.
7:45—Miss Urico, pianist.
8:00—Renalfa trio.
8:30—Brahms Mixed quartet.
9:00—Columbia Chain program; Ethel Leginska, pianist and Fraser Gange, British baritone.
10:00—Columbia Chain program.
11:05—Dance music.
11:35—Cocoanut Grove orchestra.

New York, WEAF, 610

12:15-1:15—Palais D'Or orchestra.
4:00—Stage and Screen by Frank Armer; Ethel Pyne, soprano.
7:20—Light Opera, The Sorcerer.
8:20—Aeolian recitals.
9:00—Ipana troubadours.
9:30—Goodrich Zipper orchestra and Silvertown quartet.
10:30—Campus carollers.
11-12—Park Central orchestra.

New York, WJZ, 660

1:00—Pennsylvania orchestra.
2:05—Your daily menu; health speakers.
4:30—Manhattan trio.
5:30—Stock quotations; financial summary; cotton prices; agricultural reports.
6:30—Leddo Highlanders; Hall's orchestra; John B. Kennedy, talk.
8:00—Champion Sparkers.
8:30—Sylvania Foresters.
9:00—Spotlight hour.
10:00—New Record Boys.
10:30—Astor orchestra.

Pittsburgh, KDKA, 950

12 Noon—Latest stock comment. Principal livestock markets, butter and eggs, and poultry and produce, grain quotations.
5:00—Markets, livestock, Boston wool, principal cotton markets, New York sugar and closing comment on Chicago grain.
6:00—Dinner concert by the Westinghouse band.
7:00—University of Pittsburg address, The Destructive Earth, Earthquakes.
7:30—Power period.

INCIDENTS IN SOCIETY

Mrs. F. G. Echols of Hartford is the guest of Mrs. Zebulon R. Robbins of Cliff street.

The Monday Afternoon Sewing club met with Mrs. Earl Mathewson, of Linden Parkway.

Mr. and Mrs. W. Humphrey Almy of Julian Terrace were hosts to the Saturday Evening Bridge club.

Miss Caroline T. Gilman is closing her summer home at Norwich Town and leaves this week for New Haven, to pass the winter.

Complimentary to her guest Mrs. Stowe Wilder of Hartford, Mrs. Willis Phipps Austin entertained with a small bridge, Saturday afternoon, at her home on Washington street.

Mr. and Mrs. Alexander Jordan have returned to their home on Broad street following a week end motor trip to Bear Mountain and over the Storm King highway.

Miss Nellie T. Donohue and Miss Katherine I. Corcoran spent the week end on a motor trip to Cape Cod, as guests of Miss Alma Bowman and her brother, John R. Bowman, Jr., of Greene avenue.

Mrs. G. Frank Lippitt, who has been spending several days with relatives in town and is now the guest of her sister, Mrs. Arthur F. Howard of Lincoln avenue, leaves today (Tuesday) for her home in Washington, D. C.

The Tuesday Afternoon Bridge club was entertained by Mrs. W. Tyler Olcott. Others playing were Mrs. Olcott's house guests, Mrs. Fred Darling, of Los Angeles and Mr. Olcott's cousin, Mrs. McKenzie Anderson, of Richmond, Va.

Twenty young friends in costume attended a Halloween party given on Monday evening by Miss Dorothy Prentice, daughter of Mr. and Mrs. Harry E. Prentice of Washington street. Various stunts with prize awards, also a Halloween supper, made the evening enjoyable.

Miss Edith M. Bliss was hostess to the Monday Study club, the paper being read by Miss Fannie L. Bliss whose topic was Margaret and Mary, the sisters of Henry VIII. Mrs. Robert W. Perkins considered the oral topic, "Poetry and Prose in the Reign of

PRINCETON AND HARVARD CREWS TO MEET IN TRIANGULAR REGATTA NEXT SPRING

NEW HAVEN, Nov. 1—(AP)—Yale, Harvard and Princeton, formerly comprising the "big three" of sports, will compete through their 150-pound crews at Derby, May 19, it was announced here today. With the exception of participating in the already scheduled triangular cross-country meet here later in the fall, Harvard and Princeton have not met in dual or triangular competition since the breakup which followed their 1926 football game at Cambridge.

It could not be learned here tonight when the crew race for next spring was scheduled. If it was after the break it is the first event scheduled since that time which will bring the two institutions into direct athletic competition.

The announcement was sandwiched into the schedule without emphasis and without comment, and Yale athletic association officials declined tonight to comment in any way on it. Only the 150-pound crews are included in the arrangement. The other Derby day races are announced as between the Yale, Princeton and Cornell varsity and junior varsity crews, and between the freshman crews of the same three institutions.

The only athletic competition in which the former "big three" have met, or in which Princeton and Harvard have come together in dual competition, since last fall's breakup, was a cross-country race here later in the fall which had already been scheduled and was carried through, Harvard winning the event.

Representatives of both institutions competed in the intercollegiate track meet at Philadelphia, as members of the association.

The 150-pound race next spring carries a trophy for the winner, but whether it would take the form of a cup or banner could not be learned tonight.

Derby day is an annual rowing regatta held at Derby, Conn., Yale's "home waters". Last year Columbia and Pennsylvania were guests of Yale for the event, moving to Philadelphia for the triangular meet this year. The Yale-Cornell-Princeton event, which features derby day this year, was rowed at Princeton last spring.

The Derby day regatta is the only home event on the schedule for Yale, unless the annual Harvard-Yale feature on the Thames at New London be included.

The schedule, as announced by Manager Horton Spitzer of Perrysburg, Ohio, follows:

May 5, at Philadelphia, Yale-Columbia-Pennsylvania, varsities, junior varsities and freshmen over mile and a half course; 150-pound varsities over mile and five sixteenths course.

May 12, Yale-Massachusetts I. T., 150 pound crews at Derby.

May 19, Derby day, Yale-Princeton-Cornell varsities, junior varsities, and freshmen over two mile courses; Yale-Princeton-Harvard 150 pound varsities over mile and five sixteenths.

May 26, American Henleys at Philadelphia, third varsity.

June 22, at New London, Yale-Harvard varsities four miles; junior varsities and freshmen, two miles.

RESUMPTION OF RELATIONS DENIED AT PRINCETON

PRINCETON, N. J., Nov. 1—(AP)—Emphatic denial that the scheduling of a race among the 150-pound crews of Princeton, Harvard and Yale, meant a resumption of athletic relations between Harvard and Princeton or a change in the position of the latter, was made tonight by Dr. Charles W. Kennedy, chairman of the Princeton board of athletic control.

"When Princeton severed athletic relations with Harvard a year ago the action applied to dual competition," Dr. Kennedy said. "Princeton had no intention, because Harvard would be represented, of withdrawing from the group or league competitions involving other opponents and Harvard was so informed."

"Princeton representatives," Dr. Kennedy added, "last winter and spring competed against Harvard representatives in the indoor and outdoor intercollegiate track and field meets. Last autumn, after the break, the Princeton cross-country team competed in New Haven against the Yale and Harvard cross-country teams.

"This constitutes a precise parallel to the 150 pound crew race in which the Princeton crew will meet the Yale and Harvard crews next spring.

"The scheduling of this race involves no change in Princeton's position."

PENN HAS PLENTY OF RESERVE BACKFIELD MEN

PHILADELPHIA, Nov. 1—(AP)—There is no dearth of reserve backfield material on the Pennsylvania football squad, coaches learned today when all the second string ball carriers were given an opportunity to perform.

Carrel Rosenbloom and Walter Pine showed up well, both being able on several occasions to skirt the ends for long gains. Pine ran fifty-five yards for a touchdown. The latter was a team mate of Joe Crosby, the Harvard star, at Exeter. Penn meets Harvard here next Saturday.

Coach Young allowed his regular backfield, with the exception of Martin Brill, to take things easy.

He devoted the practice session to reserve material.

BUSCH ON FINAL LAP OF RUN ACROSS COUNTRY

ALLENTOWN, Pa., Nov. 1—(AP)—William H. Busch, veteran marathon runner of Boston, Mass., passed through here tonight on the final lap of his 3000 mile run from Los Angeles to New York. He carries a letter from Mayor Quier of Los Angeles to Mayor Walker, New York and expects to reach the latter city tomorrow at 2 p. m., Busch left Los Angeles September 1, and is paced by a brother riding a bicycle.

"HAIR-GROOM"

Keeps Hair Combed, Glossy Well-Groomed all Day

"Hair-Groom" is a dignified combing cream which costs only a few cents a jar at any drug-store. Millions use it because it gives that natural gloss and well-groomed effect to the hair—that final touch to good dress both in business and on social occasions. Even stubborn, unruly or shampooed hair stays combed all day in any style you like. "Hair-Groom" is greaseless; also helps grow thick, heavy, lustrous hair.

"SPIDER" KELLEY TAKES FINAL COUNT AT ROCHESTER

SAN FRANCISCO, Nov. 1—(AP)—The death of "Spider Kelly in Rochester, Minn., today removed one of the most famous old-time figures of the ring and severed a boxing partnership that endured forty years.

"Tim" McGrath, who "shook hands in partnership" with Kelly four decades ago, narrated the story of two immigrant Irish lads, one from County Limerick, the other from County Kerry, who met in San Francisco at the age of 15. The pair became one of the greatest team of seconds boxing has known.

Shortly after arriving here Kelly started boxing, first four rounds, then 26 and finally going the 45-round route. He met in the ring many of the famous fighters of other days. He fought Joe Gans when that great Negro was in his prime and McGrath told how Kelly's resourcefulness helped him in avoiding a knockout. Coming up for the twenty-fifth and last round barely able to hold up his hands, Kelly whispered in Gans' ear, "It's lucky for you it ain't ten rounds more." It surprised Gans so that he was unable to score with a telling blow during the round.

Kelly gave up fighting in 1900 and began the second career that was to carry him to the top of the ladder. As a manager and second, he had under his wing at various times, such ringsters as Abe Attell, Frankie Neil, both former champions, Jimmy Britt, Peter Maher and Tom Sharkey.

Kelly is credited with bringing Jack Dempsey and Jack Kearns together and the latter of the two Jacks piloted the former to the heavyweight championship.

At the time Dempsey fought Gunboat Smith and made a sorry showing, the "Spider" predicted that the then little known youngster would become a champion.

Kelly will be buried in Holy Cross cemetery here where his father and mother rest. Three sisters and a son, residents of San Francisco, survive him.

AGGIES SHOW MORE SMOOTHNESS IN PRACTICE

(Special to The Bulletin)

STORRS, Nov. 1—The Connecticut Aggie varsity and freshman elevens scrimmaged here this afternoon as work continues in preparation for the games to be played in Hartford against Trinity and the Trinity Junior varsity net Saturday.

More and more the Aggie players, especially the varsity, realize they will face a determined foe in Trinity this week, and they went at their work earnestly today to once more develop the offensive drive that flashed so well against Maine and Springfield. Those two games were lost it is true, yet it is doubtful if Connecticut has shown in later games the same offensive power displayed in those contests. Against both New Hampshire and Lowell Textile the team slumped considerably in its attempts to gain from scrimmage by rushing.

Against the freshmen this afternoon, the varsity eleven uncorked an offense that moved with smoothness and precision, sweeping the yearlings backward with every rush. Captain Eddy, Williams, Ryan and Knaut all made substantial gains against the frosh, as did the second team backfield of Lamoreaux, Flydal, Groat and Haversatt. Present indications are that these eight men will do the bulk of the ball carrying for the State college eleven, with the first named quartet in the starting lineup.

HARVARD ELEVENS MAY INVADE MID-WEST GRIDIRONS

CHICAGO, Nov. 1—(AP)—The possibility of a Harvard football invasion of the middle west within the next three or four years, was disclosed tonight by Walter Eckersall, Chicago football official and critic, in publishing the comments of William J. Bingham, director of Athletics at Harvard, after the Indiana football game there last Saturday.

Eckersall, who refereed the game, quoted Bingham in a signed article in the Chicago Tribune tonight, as saying that he hoped to take a Crimson team west within the next few years, to convince the Harvard football officials that such a trip would be of great benefit to the squad and the university.

Bingham made it plain he was speaking only for himself, and not as representing the football authorities.

WESLEYAN DRILLING FOR CRUCIAL GAME SATURDAY

MIDDLETOWN, Nov. 1.—(AP)—Following Wesleyan's unsatisfactory performance against Trinity, Coach Bill Wood laid out plans for a hard week's work in preparation for Saturday's battle with Williams. A victory will give the Cardinal and Black the covered "little three" championship for the first time in a number of years.

Secret practice was instituted yesterday and it will continue. Flood lights were in use at dusk, and they will be used throughout the week in late workouts.

Eddie King, of the '23 team, who has been assisting Wood, has been concentrating on improved tackling. Sanders, fullback, returned to the lineup today and his presence will add offensive power to the team.

St. Patrick's Win

The St. Patrick's football team defeated St. John's Prep eleven at Deep River Tuesday, 18 to 0. The locals showed nice ball and outclassed their opponents throughout almost the entire game.

SPORT WORLD BRIEFS

(By the Associated Press)

Two of the outstanding football backs in the east this year are "Kid Brothers" of former line stars at the same institutions. Eddie Wittmer, Princeton's flying sophomore ball-carrier, is measuring up to the standard set by Al Wittmer, now a Tiger line coach. Hal Bayslnger, Syracuse field general, punter, runner and passer, is proving even more valuable to the Orange than Reeves Bayslnger, running guard of three years ago.

Last season had its "Devil May" Kaer, All-America back at the University of Southern California, but 1927 has its "And" Howe as a candidate for the year's descriptive nickname championship. Although only a substitute halfback, "And" Howe of Williams has earned the exclamatory cognomen by making 46 points thus far this season.

KEM-OLA HEALS BLIND, BLEEDING, EXTERNAL AND INTERNAL PILES

Try other when KEM-OLA has helped and helped others for 16 years. Ask your druggist or write to KEMP PAYNE & CO., Cambridge, Mass.

SEND 30¢ FOR TRIAL TREATMENT

LACK OF SCHOOL SPIRIT AT THE ACADEMY

According to Webster's, school means a place for instruction and spirit means to animate with vigor; to excite. School-spirit means to animate with vigor for one's place of instruction, to get excited.

And that is something that a number of students at Norwich Free Academy either do not know or knowing, have little care about.

School-spirit at the local school is now at a low ebb. And coming with the best athletic teams in the last twenty-five years, it is queer. The student body of something over 900 shows little interest in what some thirty members of the football squad are doing this season. These boys, out every day in the week for their hard bumps, tackling the dummy, scrimmage, the several laps around, etc., have little backing from the student body.

At the four home games to date the attendance has not been satisfactory at all. Of the 900, hardly 150 have turned out on each occasion and less than that have assisted in the cheering.

The Academy has done as good work to date on the gridiron as any high school team of any size in this commonwealth of Connecticut and deserves better support. Winning four of five games against the opposition they had was no easy task whatsoever. They set Chapman Tech back, 13 to 0, for the worst defeat ever handed that school by a Red and White grid aggregation, they beat out Torrington, a club that is now proving itself one of the best in the state, they won from Westerly for the first time on the football field in seven long years and then they showed plenty of the old time fight in coming from behind, thirteen points behind, and trouncing Wilby High of Waterbury. True, Harding of Bridgeport beat them, but where is there a club in the state that has had first-class opposition that has not been beaten this season?

Academy Leads in Scoring.

The Academy is the leading scoring machine in southeastern New England and they also, more important, lead in the race for top honors in this section. Their nearest rival is Windham of Willimantic.

These teams meet Saturday at the campus with the supremacy of this section at stake. Windham has a multitude of backers who will trek to the local field to back their club to the limit.

Windham has been defeated once, that by Hartford Public High, 25 to 0, has tied once, that with Westerly, a scoreless affair, and has won three games, those with Putnam, 26 to 0, Conn. Aggie Frosh B squad, 14 to 0, and the strong Stonington bunch, 19 to 6. Their record on paper does not look quite as impressive as the Red and White's but, what's a record among teams that always have been the bitterest of rivals and on this occasion resume grid relations after a four-year span.

Windham came out ahead in the last football meeting of these schools by the mere margin of 54 to 0. To say that it pleased the Willimantic outfit is putting it very mildly. It happened in 1923, the year that Windham had one of her greatest teams. At that time the Academy was in a general all-round athletic slump while Windham was very good in football and above the average in other sports.

Now things are a bit different. Windham is still enjoying successful football seasons and is above the average in other sports, in fact, she has a very good basketball team but the Academy is at the present one of the leaders in state scholastic sportsdom. With nine championships and a tie for one more since the spring of 1926, N. F. A. can stand right up in front.

Windham-N. F. A. Tied in 1926.

The tie mentioned above, incidentally, was with this same Windham team and it was in the same sport at which they are to try conclusions Saturday—football, in 1926. The two claimed the eastern Connecticut title. Both had good records and to determine which was the better would have taken a couple of Solomons.

There should be no such mystery this year. These teams will battle Saturday with plenty of tradition, bitter rivalry and what have you at stake and to say that it will be the most colorful thing that has been served up to date in high school football in this neck of the woods will be something like the truth, the whole truth, etc.

Both camps are full of activity this week. The Academy was right down to brass tacks Monday, something unusual after a hard game. Coach Whitney realizes that Windham is nothing like a setup but will probably give the Academy as stiff a tussle as they will want. This game will also act as sort of a home-coming contest for local fandom has not seen the Red and White since their first defeat of the season. To Windham, this game is practically the entire season. A win over Norwich has been their clamor now for several weeks and they have the Thread City taking up the cry almost as one, as it were. Callaghan is getting his men in the best possible condition for this is Windham's objective game.

Preparations for handling the largest crowd of the season, in which will be included a much larger percentage of N. F. A. students are now going on.

On Tuesday at the campus the squad went through quite a lengthy scrimmage with the first team on the offensive throughout.

Coach Whitney worked the boys for about two hours. The regulars showed more impressive in yesterday's practice than in a good many drills. The backs in particular, seemed to be working with greater precision and snap.

Johnny Greene was not present but Shea, tackle, made his appearance, apparently fully recovered from injuries.

BOSTONIAN WINS $25,000 RIGGS HANDICAP YESTERDAY

NEW YORK, Nov. 1—(AP)—Harry Payne Whitney annexed another rich purse today when his Bostonian, ridden by R. Workam, won the $25,000 Riggs Handicap at a mile and a half. The winner came within three-fifths of a second of establishing the track record. Black Panther ran second and Mike Hall third.

At the break Jock assumed the lead, closely followed by Wandering Minstrel, with Nimba third and Bostonian fourth. At the first turn there was some crowding among the leaders. Jock remained in front for the first mile. Turning for home, Bostonian, which had been in a striking position of the leaders, came with a rush and won by a head from Black Panther.

It was the second running of the rich handicap, Crusader winning last year. Bostonian's winings now place him up among the big money earners of the year. He ran the mile and a half today in 2:31 1-5.

The Canyon stable's Doctor Wilson, with Frank Catrone in the saddle and quoted at 5 to 1 in the betting, was the winner of the Rainbow Claiming Stakes at Empire City. Palm Beach was second and Sport Hallahan third. Jack Dempsey, former owner of the Canyon stable, watched the race. The race was worth $2,610 and the about six furlongs was run in 1:10.

The fourth race at Latonia, the Faraway Handicap for all ages, went to Energy, with Rothermel second and Percentage third. The time for the mile was 1:37 1-5.

KAPLAN TAKES EVERY ROUND TO BEAT MIKE DUNDEE IN 12-ROUND BOUT

NEW HAVEN, Nov. 1.—Louis "Kid" Kaplan, of Meriden, retired featherweight champion of the world, won the decision over Mike Dundee of Rock Island, Ills., in a 12-round bout here tonight and began his climb toward lightweight honors he occupied before he was set back two weeks ago in Chicago when he was knocked out by Jimmy McLarnin.

Kaplan carried the fight in every round.

Both men weighed in at 122 pounds. Kaplan with his weaving style bothered Rundee, who hung on all through the early rounds. In the fifth stanza, Kaplan opened a cut over the Rock Islander's left eye.

Kaplan was active and aggressive, but he was more cautious than usual. In the eighth round, Dundee uncorked his best drive, landing three hard smashes to Kaplan's jaw and face, making the Meriden fighting-cock hang on.

In the 11th, a hard left hook opened a cut over Dundee's right eye and another opened the cheek below. The last round found Dundee slugging wildly at times trying to put over a lucky punch, but he semed tired and Kaplan handled him easily.

Bobby Mays, New London, won a technical knockout over "Pep" O'Brien, Scranton, Pa., in the 135 pound class when the referee stopped the bout as unequal in the fifth round of the scheduled eight round semi-final.

Adt De Champ alne, Wallingford, took the decision from Ed Atto, New London, who substituted for Young Wagner, in the 122 pound class, in a six round bout.

In the other six round preliminaries, Spike Marino, New Haven, won the decision from Tommy Abobba, New York, at 120 pounds, and Joe Lagrey, New York, won over Lew Friedman, Chicago, at 142 pounds.

HAGEN BRILLIANT IN HIS DEFEAT OF JACK FARRELL

CEDAR CREST COUNTRY CLUB, DALLAS, Tex., Nov. 1.—(AP)—Walter Hagen again rose to the superb golfing heights that have made him "the invincible" of the links when he stayed a typical come-back today to defeat Jack Farrell, of Glen Head, N. Y., 3 and 2 and in his quest for his fifth championship of the Professional Golfers' association.

After trailing the youngster almost all the way, Hagen wiped out a four-hole advantage held by Farrell at the 18th, and stroked his way to victory.

Most of the favorites were among the 16 crack golfers who successfully came through the first round of match play. Among them were Tommy Armour, of Washington, open champion, who eliminated Johnny Farrell, Mamaroneck, N. Y., 4 and 3; Harry Cooper, Los Angeles, victor over Eddie Murphy, Chicago, 7 and 6, and Gene Sarazen, New York, who eliminated J. G. Curley, Marlborough, Mass., 1 up on the 37th hole.

Bobby Cruickshank, of Purchase, N. Y., and Bill Mehlhorn, of New York were the victims of upsets.

Cruickshank lost a heart-breaking battle when Anthony Manero, of New York, made a come-back in the afternoon round to win 4 and 2. Mehlhorn lost on the 36th when his putt rimmed the cup and bounced out giving William Klein, of East Williston, N. Y., a one-hole advantage.

Tomorrow's pairings in the upper bracket will bring together Hagen and Tony Manero, Cruickshank's conqueror, and Tommy Armour and Tom Harmon, with the probability that Hagen and Armour will meet in the following round. Harmon defeated John Pecell, of Feather River Inn, Calif., 4 and 3.

Other pairings in the upper bracket tomorrow will throw Charles Guest of Los Angeles, against Morte Dutra, Tacoma, Wash., and Al Espinosa, Chicago, against Harry Cooper.

Gene Sarazen and Ed Dudley, of Hollywood, will be pitted together in the lower bracket; William Kein, New York, vs. Joe Turnesa, New York; John Goden, New York, vs. Harold Long, Raleigh, N. C., and Francis Ouimet, Wauwasota, Wis., vs. Ralph Beach, of Bethseda, Md.

SALE OF CLEVELAND CLUB IS VIRTUALLY CONCLUDED

CHICAGO, Nov. 1—(AP)—The first move toward clearing the path that leads to the presidency of the American league was taken today when negotiations were virtually concluded for the sale of the Cleveland club to a syndicate headed by Alva Bradley, Cleveland millionaire, who intends to become the club president.

When the sale is completed tomorrow, E. S. Barnard, the prospective president of the American league, will be automatically relieved as president of the Cleveland club. If the sale is not concluded, it was pointed out that Barnard could resign as president of the Indians, be elected president of the American league, and as such, proceed to lend a friendly hand in adjusting the Cleveland situations.

The sale of the Indians was temporarily held up today pending the negotiations for a few stray shares of stock. Mr. Bradley and his associates desire complete ownership that no minority stockholders may interfere with their plans. The controlling shareholder is Mrs James Dunn, widow of the former president of the club.

No opposition to the election of Barnard as president of the American league, succeeding Ban Johnson, is anticipated when the club owners go into session tomorrow.

Reports from the east, however, said that Clarke Grimth, president of the Washington club, and Ben Shiba, who with Connie Mack owns the Philadelphia Athletics, also are candidates along with Edward Barrow, business manager of the New York Yankees. Barrow formerly was president of the International league.

Boston Tigers Buy MacKay.

BOSTON, Nov. 1—(AP)—The Boston Tigers of the Canadian-American Hockey league tonight announced the purchase of Mickey MacKay, defense player, who last season played with the New York Rangers of the National Hockey league. MacKay came to Boston through the Springfield Club of the Canadian-American League, used as a "farm" by the Rangers.

Freddie Litzen, center on last year's Tigers, has been sold to the Hamilton club of the Canadian Professional league.

AMATEUR BOXING

Auspices of

PASTIME ATHLETIC CLUB

FRIDAY EVENING, NOVEMBER 4, 1927

IN OLYMPIC HALL

ADMISSION 75 CENTS

LADIES FREE

WALKER KNOCKS OUT MCTIGUE IN FIRST

COLISEUM, CHICAGO, Nov. 1.—(AP)—Mickey Walker, world's middleweight champion, knocked out Mike McTigue, former light heavyweight titleholder in the first round of a scheduled ten-round fight at the Coliseum here tonight.

McTigue, the Methuselah of the ring, was knocked down three times before he fell across the middle rope of the ring, his hands at his side, his eyes closed, helpless and unable to defend himself, there he was counted out.

The end came two minutes and 15 seconds after the fight started. Walker, boxing cautiously did not get warmed up until a few punches had been exchanged — then he suddenly lashed out with a right to the jaw, following it up with a left hook, which knocked the venerable McTigue into the ropes.

Walker sailed in, driving terrific punches to hte jaw, and McTigue looking like an old man, started sliding to the floor, but fell across the rope and hung there.

After nine seconds had been counted, McTigue attempted to struggle to his feet. He was knocked down again, this time in Walker's corner. He got up and stoo there helpless while Walker unmercifully beat him about the head. He went down again, got up at nine, and then Walker cracked him with rights and lefts. He did not fall the last time, but dropped to the floor completely knocked out. McTigue's seconds worked over him frantically for at least five minutes before he regained consciousness.

Tonight's battle was the second battle between the two Irishmen. They fought back in 1925, when Walker was a welterweight, with the result in doubt. Tonight, Walker left nothing for McTigue to worry about.

Walker weighed 162 pounds, while McTigue scaled 171 1-2. McTigue made only a feeble effort to fight, landing only one solid punch, a stiff right to the jaw.

Roleaux Saguero, Cuban light heavyweight, scored his third straight knockout by stopping Benny Ross of Buffalo in the second round of a scheduled ten round bout.

The Cuban southpaw dropped his opponent with a left hook to the jaw, and the Buffalo boxer was counted out. Ross held the Cuban fairly even in the first, trading wallops with him.

Abe Bain, of Newark, N. J., won the verdict from George Manoleum, Boston, in six rounds at 158 pounds. Bain was fouled in the fifth, but continued after a minute's rest.

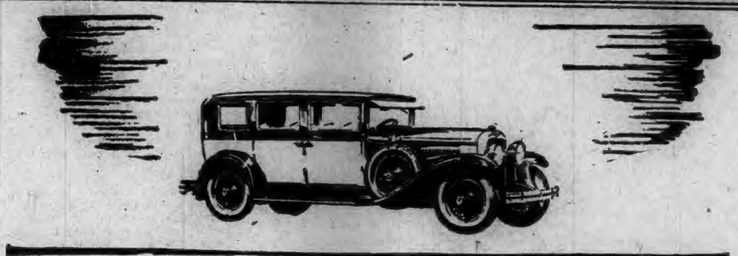

Quality Like This

Only General Motors Can Give at La Salle Prices

Consider carefully any of the cars you might wish to own and you will find that the La Salle offers such outstanding quality that the slight difference in price between it and other cars becomes even less when La Salle superiority and value are considered. In style, luxury, comfort, ease of handling and in the superb performance of the famous 90-degree, V-type, eight-cylinder engine it stands absolutely unrivalled, as you will readily appreciate if you will once drive the car, or ride in it. Cadillac-designed and built, and a product of General Motors, the La Salle could not be duplicated by any other organization without adding hundreds of dollars to its price

You may possess a La Salle on the liberal term-payment plan of the General Motors Acceptance Corporation—the appraisal value of your car acceptable as cash

LA SALLE

Companion Car to Cadillac—From $2495 to $2895, f. o. b. Detroit

THE A. C. SWAN CO.
NORWICH AND NEW LONDON

POETRY

The Milkman

Who is it plods the lonely street,
Braves nightly peril, snow and sleet,
That we may call our breakfast sweet?
The Milkman.

Who, while we dream of pastures fair,
Gropes up the back apartment stair
With pasture-joys—and leaves them there?
The Milkman.

Who is it, as he goes his way,
Up four long flights, finds notes that say:
"Yes, we don't want no milk today!"
The Milkman.

Who is it must forgive our whim
When, with his lantern burning dim,
We think him burglar, shoot at him?
The Milkman.

Who is it that must wear a smile
When, in his path, the children pile
Old paving bricks or building tile?
The Milkman.

Who is it, in the sombre light,
Emerges with a strange dog's bite—
Must save his bottles in his flight?
The Milkman.

Who is it that must humbly grin
When, at the door, his bill goes in?
Who hears it said: "Come back agin'!"
The Milkman.

Who is it that must sleep by day;
While others rest, be on his way?
Who seldom gets a chance to play?
The Milkman.

Who is it that his own child knows
As some strange man who comes and goes?
Who is that strange man, you suppose?
The Milkman.

Who is it all the babies know
Will be there, sunshine, rain, or snow?
Who joys to see the babies grow?
The Milkman.

Who is it strives so hard to be
A faithful friend to you and me?
Who answers Man's first waking plea?
The Milkman.

—William Herschell in Indianapolis News.

A Spray of Honeysuckle.

I broke one day a slender stem,
Thick-set with little golden horns,
Half bud, half blossom, and a gem—
Such as one finds in autumn morns
When all the grass with dew is strung—
On every fairy bugle hung.

Careless, I dropped it, in a place
Where no light shone, and so forgot
Its delicate, dewy, flowering grace.
Till presently from the dark spot
A charming sense of sweetness came,
That woke an answering sense of shame.

Quickly I thought, O heart of mine,
A lesson for thee plain to read;
Then needest not that light should shine,
Or fellow-men thy virtues heed;
Enough—if haply this be so—
That thou hast sweetness to bestow!

—Theodore Tilton.

HUMOR OF THE DAY

"I want a nice look.

"What we need is a man on our slicing machine; any experience?"

"Well, I used to play golf."—Boston Transcript.

Dealer—If you buy this car, sir, we'll put on the initials free.

Buyer—It's not the initial cost. It's the upkeep.—Detroit News.

"I want a nice book."

"Yes, madam; and what sort of book?"

"One to put on my living room table. It's mahogany."—Life.

Judge—You say you were present when this man and his wife quarreled. What did he say to her?

Witness—He didn't say anything, your honor.—Pathfinder.

Servant—My lord, Messire Poloni Spaghetti has called.

Borgia—Confound it! And there isn't a drop of poison in the house.—London Opinion.

Scotsman (to caddy eager for a job)—"Are you good at finding balls?"

Caddy—"I sure am!"

Scotsman—"Then find one, me bairn, an' we'll start."—Open Road.

Si—"I understand some of your hens have stopped laying."

Alfalfa—"Two of the mhave, anyway."

Si—"What's the cause?"

Alfalfa—"A motor car."—Pathfinder.

The vicar made a bad break the other day. At the close of the anthem he rose to preach, and tactlessly chose the text, "Now when the noise had ceased——"

But the choir got their own back. At the end of the long prosy sermon they rose and spontaneously burst into the anthem, "And when we awoke from our sleep."

KALEIDOSCOPE

The delicate coloring of the famous hot springs terrace in Yellowstone National park is due to the presence of minute hot water plants.

Acording to a Toltec legend, a god, indignant because the moon was as bright as the sun, flung a rabbit in its face and dimmed its radiance.

Almost 300 children of lepers in the Philippines are cared for in an institution away from their parents in hope that they will escape the dread disease.

East Indian soothsayers tell fortunes by breaking eggs against a board and studying the size of the bits of shell and the positions into which they fell.

Sixty-three years have passed since the close of the civil war and two of its veterans still are members of congress. Senator Francis Warren of Wyoming enlisted in the Union army at eighteen. Congressman Charles Stedman enlisted while a student. He served under Lee.

When a game warden had Mrs. Madalen Iovine, of Westfield, N. J., fined $25 for having caught a bluejay in a rat trap, she paid the fine under protest. She said she could not stand and shoot all birds away from the rat trap, and since birds can't read, she could not place a sign on the trap: "For Rats Only."

A few days before Christmas last year Mrs. A. B. Jackson, of St. Paul, Minn., gave her husband some cards bearing Christmas greetings for their friends, addressed, stamped and ready to mail. Mr. Jackson dropped the cards on the back seat of their car. In some way the bundle worked down under the cushion where Jackson found them a few days ago. He mailed them just the same.

Earthquake studies are to be conducted on a large scale in Soviet Russia, according to information received in Washington. One hundred seismograph stations are to be constructed and equipped with the latest type of instruments. Inasmuch as the whole vast interior of European Asia, the scene of frequent earthquakes, is now virtually without facilities for the study of these phenomena, it is expected that the completion will result in substantial additions to the world's earthquake information.

A woman visitor told Leslie Peterson, guide at the Kansas Capitol, that there was a woman there she would like to see, but she couldn't think of her name. Peterson told her he had been taught to knit as a boy and during the war knitted many sweaters for the soldiers and since then for the State house women. If she could tell her friend's size he might identify her. The visitor described the woman and the guide led the visitor directly to the office where the woman worked, identifying her instantly when the sweater was mentioned.

A RENEWAL OF SELLING PRESSURE MADE PRICES OF STOCKS IRREGULAR

NEW YORK, Nov. 1—(AP)—Renewal of selling pressure against a number of sugar, motor, rubber and miscellaneous shares turned the course of prices irregular today after an early period of strength. Liquidation of the sugar and rubber shares was influenced by price cuts on refined sugar and automobile tires. Trading was fairly heavy in volume, but again failed to reach the 2,000,000 share mark.

The early rise was influenced, in part, by a reduction in the call money rate from 4 to 3 1-2 per cent. Time money and commercial paper rates were unchanged. Except for special dividend disbursements by the Brown Shoe, Consolidated Gas of Baltimore and Vacuum Oil companies, the day's business news was rather colorless in character.

Speculative opinion is still sharply divided as to the future trend of prices, although it is generally agreed that the trend of business will be the determining factor. Expert observers point out that credit facilities are still ample. The declines of about 12 points each in the rail and industrial averages from the high levels of the year have resulted in the elimination of many weakened speculative accounts and impaired others, but the apparent increase in the short interest has also served to strengthen the technical position of the market.

The official statement that the original Dupont investment in U. S. Steel common was intact had a bullish effect on steel stock, which closed 1 3-8 points higher at 131 1-4 after having fluctuated between 130 1-8 and 133 1-8. At one time the spread between steel and General Motors had narrowed down to 1 1-2 points, but later lengthened to 4 points when General Motors sold down to 127 1-4, off 1 point net.

A few high priced specialties reached new 1927 high prices including American Machine & Foundry, Adams Express and American Railway Express. Substantial gains also were recorded by Case Threshing, Midland Steel Products preferred, Otis Elevator, Rossia Insurance and a few local bank stocks.

Selling of the sugars followed the announcement that one of the large refiners would consider business at a price 10 points below the prevailing market. American Sugar Refining, which had run up to 73 in early trading, collapsed again to a new 1927 low at 65 1-4 and then rallied to 66 7-8, off 3 1-8 net. Cuba Cane preferred and Cuban-American preferred also sank to new lows and all the others were close to their 1927 bottom prices.

A reduction of 5 per cent in certain tire prices by a leading manufacturer stimulated the selling of the rubber shares. Mack Trucks broke 5 points, Hudson 2 and White touched a new low for the year.

Commodity prices moved within narrow and irregular limits. Cotton futures advanced slightly with trading held in check pending the publication of the new government estimate. Wheat futures were fractionally lower but corn prices advanced. Coffee prices held firm and raw sugar futures eased slightly.

Foreign exchange trading was quiet—because of the widespread observance of All Saints day in Europe and South America. Moderate rallies in the Norwegian and Spanish rates were the only features. Sterling cables ruled around 4.86 7-8 and French francs around 3.92 1-4 cents.

MARKETS AT A GLANCE

New York

Stocks irregular; American sugar issues sag to year's lowest.

Bonds dull; $45,000,000 day's new offerings.

Foreign exchanges easy; sterling fractionally lower.

Cotton easy; southern selling.

Sugar lower; easier spot market.

Coffee firm; European buying.

Chicago

Wheat barely steady; poor foreign demand.

Corn firm; smaller farm reserve.

Cattle irregular.

Hogs irregular.

STOCKS

Sales (in hundredr)	High	Low	Close
10 Ab Pow & Pow 131	129½	129&	
6 Abra & Straus. 105	104	104	
6 Adams Expr .. 172	170	172	
2 Adv Rumely .. 9	9	9	
2 Ahumada Lead 3⅜	3⅜	3⅜	
1 Air Reduct 174⅝	174⅝	174⅝	
15 Ajax Rubber 7	7⅜	7⅜	
1 Alaska J Gold. 1¼	1¼	1¼	
2 Alb Pr Wrap P 20	20	20	
36 Al Ch & Dye...147⅞	145½	145½	
1 Allis Ch Mfg...110⅛	110⅛	110⅛	
1 Am Leath pr .. 75	75	75	
7 Amera Corp ... 29⅝	29	29⅝	
23 Am Ag Chem .. 11½	10⅞	11½	
27 A Ag Ch pr ... 41	38⅝	40½	
140 A Bk No pr ol. 59⅞	59	59	
1 Am Beet Sug .. 16	16	16	
1 Am Beet Sg pr.38⅛	38⅛	38⅛	
15 Am Bosch Mag 23⅛	22½	23	
5 Am Br S Fy .. 38½	38	38½	
1 Am B S Fy pr..123	123	123	
5 Am B B Elec ... 8⅜	8⅜	8⅜	
29 Am B B pr ol . 48	48	48	
244 Am Can 64	61⅝	63⅝	
3 Am Can pr ...134	134	134	
2 Am Car & Fdy 99¼	99¼	99¼	
2 Am Car & F pr 126⅝	126⅝	126⅝	
1 Am Chain pr ..100⅝	100⅝	100⅝	
4 Am Chicle 70½	69⅝	69⅝	
2 ⅜ Am Drug Syn .14¼	14	14¼	
13 Am Express .. 172	170	171½	
5 Am & F P 24¼	24¼	24¼	
4 Am & F P pr.. 105	104⅝	104⅝	
1 Am H & Leath. 11⅝	11⅝	11⅝	
2 Am H & L pr... 55⅝	55⅝	55⅝	
77 Am Home Prod 60⅝	59½	59½	
5 Am Ice 27¼	26⅝	27	
26 Am Ice pr 50	49⅝	50	
1 Am La F F E .. 6⅞	6⅞	6⅞	
56 Am Linseed 61⅞	60½	60½	
1 Am Linseed pr. 88⅝	88⅝	88⅝	
6 Am Locomo ... 103⅛	102	102	
1 Am Loco pr .. 124½	124½	124½	
9 Am Mach & F 167	160	166⅝	
2 Am M&F pr .. 225	217	217	
1 Am Metal Co . 41¼	41¼	41¼	
1 Am Piano 33	33	33	
16 Am Pow & L .. 66⅝	65⅞	66½	
6 Am Radiator . 130	128½	128½	
43 Am Ry Exp ... 105⅝	99⅝	105⅝	
3 Am Republic .. 40¼	40	40	
1 Am Saf Raz ... 56	56	56	
1 Am Seating 40	40	40	
19 Am S & Com . 3⅛	2	3	
10 Am Shipb ol ..104	104	104	
41 Am S & Ref .. 162⅝	160¼	160⅝	
1 Am Smelt pr .. 130⅝	130⅝	130⅝	
2 Am Snuff 134	134	134	
5 Am Steel Fdrs 46⅞	46½	46⅞	
178 Am Sug Ref . 72	65¼	66⅞	
3 Am Sug pr 107	106	106	
6 Am Sum Tob . 62¼	61½	62	
19 Am Tel & Tel. 174⅞	174⅝	174⅝	
9 Am Tob 165⅝	163½	163½	
1 Am Tob pr 115⅝	115⅝	115⅝	
26 Am Tob pr .. 115⅝	115⅝	115⅝	
10 Am T F pr ol..112½	112½	112½	
15 Am W W n xd . 63½	62	63	
4 Am Wool 21⅝	21½	21½	
6 Am Wool pr ... 51	51⅛	51⅛	
13 Am Wtr Pap c 21½	21½	21½	
1 Am Z L & S .. 6	6	6	
2 Am Z L&S pr. 38⅝	38⅝	38⅝	
11 Ana Copper .. 45⅝	45½	45½	
10 Ar Dan M pr.. 111½	111½	111½	
4 Arm&Co ID pr. 83½	83½	83½	
15 Arm&Co Ill A. 10⅝	10	10⅝	
4 Arm&Co Ill B.. 6⅛	6	6	
1 Arn Con corp. 35	35	35	
1 Asso D Gds 46⅛	46⅛	46⅛	
1 As D Gds 1 pr..108⅝	108⅝	108⅝	
1 As D Gds 2 pr. 110	110	110	
22 Atchison 183⅝	181⅝	183	
5 Atchison pr ... 102⅝	102½	102⅝	
4 Atl Coast Line. 184	182⅞	184	
5 Atl G & W I .. 34⅞	33	34	
3 Atl G & W I pr. 33⅛	33	33	
12 Atl Refin 115⅞	114⅝	115⅝	
10 Atlas Po pr ... 103½	103½	103½	
1 Aust Nichols .. 5⅛	5⅛	5⅛	
4 Bald Locomo . 254	254	254	
35 Balt & Ohio....116⅞	116	116½	
1 Bamb & Co pr 109⅝	109⅝	109⅝	
4 Ban & Aroos.. 68	67¼	68	
20 Ban & Ar pr . 111	110⅝	111	
1 Barnet Leath . 46	46	46	
10 Barns Corp A . 23	22⅝	23	
1 Bayuk Cigar ... 91	91	91	
20 Bayuk 1 pr .. 107½	107	107½	
1 Beechnut Pack. 64½	64½	64½	
4 Beld Hem 21½	21½	21½	
3 Best & Co 53	52¾	52¾	
64 Beth Steel 50½	49½	50	
10 Beth St 7 pr.. 115	115	115	
1 Bloom Bros ... 38½	38½	38½	
49 Blum S & Co pr33	33	33	
52 Briggs Mfg Co 21⅝	20½	20⅝	
13 Bkyn Edison ..175	173½	173½	
12 Bkyn Man Tr . 56⅝	55⅝	55⅝	
12 Bkyn Un Gas . 126⅝	124⅝	125	
47 Brown Shoe ... 47⅞	45	46	
2 Bruns Bal Col.. 33½	33½	3½	
30 Buf Roch & P. 80	80	80	
2 Burns Bros B. 18½	18½	18½	
1 Bur Add Mch . 127½	127½	127½	
4 Bush Term 65	64⅝	64⅝	
20 Bush Trm 7pc.105¼	104⅞	105¼	
13 Butte & S Min. 8⅛	7⅝	7⅝	
25 Byers & Co AM 83⅝	81	82	
10 By&Co AM pr.100	100	100	
6 By Prod Coke. 69⅝	70	70	
1 Calif Pack 65	65	65	
4 Cal Petrol 21⅝	21⅝	21⅝	
2 Cal Zinc Ld..... 1⅝	1⅝	1⅝	
16 Calu & Ar Mn. 85⅝	84½	84⅝	
1 Cal & H Cn Cp. 16¼	16¼	16¼	
33 Can D Gin Ale 49½	48⅝	49	
14 Can Pac 138½	136½	137⅝	
11 Case Thr Mch.265⅝	265½	266	
Cent Alloy Stl. 25½	25½	25½	
Cent Leath .. 24	24	24	
2 Cent Rib Mills 13	12⅝	12⅝	
31 Cer de Pas Cp. 61	60½	61	
10 Certain Prod . 51¼	50⅞	51	
3 Certo Corp ... 67⅝	67	67	
39 Ches & Ohio... 208⅝	205	205	
1 Chi & Alt pr.. 10⅝	10⅝	10⅝	
3 Ch E Ill pr 72⅝	72½	72⅝	
9 Ch Gt West 12⅝	12	12	
25 Ch Gt W pr .. 28⅝	27½	27⅝	
6 C M&St P ctfs. 14⅝	14⅝	14⅝	
5 C M&St P pr.. 28½	28⅝	28½	
14 Ch & N W 59½	58	59	
1 Ch & N W pr.144	144	144	
1 Ch Pneu Tool ..128	128	128	
38 C R I & P 103½	102	103⅝	
1 C R I P 6pc pr.102	102	102	
1 C R I P 7 p p.108⅝	108⅝	108⅝	
10 Ch el Cab ol .. 44⅞	44⅞	44⅞	
31 Childs Co 55⅝	54⅝	55⅝	
3 Chile Cop 34	33⅝	33⅝	
3 Chr Br & Co .. 65⅝	65¼	65⅝	
195 Chrysler Corp. 53⅞	52⅝	52⅞	
195 Chrysler Corp. 53⅞	52⅝	52⅞	
1 Chrys Co pr A. 112½	112½	112½	
1 City St A 51	51	51	
7 City Stores B . 53	52⅝	53	
43 Cluett Peaby .. 83⅞	80	81⅞	
10 Clu Peab pr ol .124⅝	124⅝	124⅝	
38 Coca Cola ...120½	118½	119⅝	
73 Col & Alk 95⅝	93	95⅝	
1 Coll & Alk pr . 105	105	105	
132 Col Fu & Iron. 72	69½	69½	
2 Col & Sou 115	114	114	
82 Col G & El ... 88⅞	88⅞	88½	
10 C Gas&E pr A.107½	107¼	107½	
24 Colum Carb ... 98½	95	95	
4 Com Cred 19⅝	19⅝	19⅝	
2 Com In 6¼ pcpr 89	89	89	
1 Com Sol'v new. 163¼	163¼	163¼	
48 Com Pow 67⅝	66	66⅝	
49 Cong Nairn ... 22⅝	22⅝	22⅝	
4 Cons Cigar 76⅞	76	76	
20 Consol Gas 112½	110⅝	111⅝	
13 Cons Oil $5 pr.. 99⅝	99¼	99¼	
3 Cons RR Cu pr. 69	68⅞	69	
6 Cons Textile .. 4	3⅞	4	
37 Cont Bak A .. 54⅞	53	53⅞	
38 Cont Bak B ... 5⅝	5⅝	⅝	
3 Cont Bak pr ... 93¼	93¼	93¼	
11 Cont Can 74⅝	74	74⅝	
4 Cont Insur 225	223	225	
56 Cont Motors .. 9⅝	9	9¼	
25 Corn Prod 59¼	58½	59¼	
3 Coty Inc 107	106⅝	106⅝	
27 Vrucible Steel. 81	79	79⅝	
1 Cuba Ch Sug.. 5⅛	5⅛	5⅛	
24 Cub Cn Sg pr. 39½	38½	39⅝	
1 Cub Co The ... 20⅞	20⅞	20⅞	
4 Cub Am Sug . 19½	19	19	
3 Cub A mSg pr. 98	97½	98	
3 Cub Dom Sug. 12	12	12	
2 Cudahy Pack . 53	52⅝	53	
4 Cush Sons Inc .148	146	148	
3 Cuyamel Fruit. 61⅛	50	50	
32 Davis Chem .. 34½	34	34	
2 Deere&Co pr ..124	122¼	122¼	
9 Del & Hud 180½	179⅝	179⅝	
8 Del L & West.. 131¼	130¼	130¼	
2 D D&G R93..	....	....	
2 D R&G & W p 51⅝	51⅝	51⅝	
12 Dev & Ray A . 39¼	38⅝	39¼	
30 Diam Match ol.134	134	134	
11 Dodge Br A ... 14	13⅝	13⅝	
10 Dodge Br pr... 61	60⅝	60⅝	
2 Dome Mines ...10⅝	10⅝	10⅝	
60 Du P de Nem.. 309½	302¼	302½	
2 East Kodak ...160	159½	159½	
2 Eat Ax & Sp . 22	22	22	
1 Eisenl & Bro . 11⅝	11⅝	11⅝	
5 Elect Auto Lite. 91¼	90	91¼	
21 Elec Boat 17¼	16⅝	17	
10 El Pow & Lt .. 26¼	25⅝	26¼	
1 El P & Lt pr .. 105½	105½	105½	
32 Elec Refrig 09½	9¼	9⅝	
1 Elec Stor Bat . 71	71	71	
2 Endic John 74¼	73⅝	74¼	
1 Endi John pr . 124½	124½	124½	
8 Eng Pub Serv . 38	37½	38	
5 Equit Of Bldg . 88½	87½	88	
54 Erie R R 61⅝	60½	60⅝	
4 Erie 1 pr 60⅝	59¼	60	
3 Erie St Shov . 31⅝	31⅝	31⅝	
6 Erie S Sh ctfs. 31½	31⅝	31⅝	
27 Eureka V Cl ... 73⅝	71½	73	
6 Fed L & Tr ... 38¼	38	38	
1 Fed M & Sm .. 120	120	120	
8 Fidel Ph F I .. 167½	162⅝	162⅝	
120 Fifth Av Bus.. 13	12½	12½	
3 First Nat Strs. 26	26	26	
12 Fisk Rubber .. 15⅝	15½	15½	
1 Fisk Rub 1 p cv 97¼	97¼	97¼	
105 Fleischman Co. 67	66	66⅝	
2 Foundation Co. 48	48	48	
2 Fox Film A ... 71⅝	71⅛	71⅛	
166 Freeport Texas 92½	90	90⅝	
9 Gabriel Sn A ... 38½	37¼	37½	
4 Gardner Motor. 8⅞	8½	8½	
7 Gardner Motor. 8⅞	8½	8½	
7 Gen Am Tank . 57	56⅝	56⅝	
326 Gen Asph .. . 85½	80⅝	81¼	
2 Gen Asph pr ..127½	127½	127½	
2 Gen Bak pr ... 138¼	138¼	138¼	
55 Gen Cigar 73⅝	69⅝	72⅞	
146 Gen Elect 126	122½	123¼	
2 Gen Elec spl ... 11¼	11¼	11¼	
1616 Gen Mot new. 130¼	126⅝	127¼	
2 Gen Mot 7 p p 124¼	124⅛	124⅛	
1 Gen Out A A.. 58¼	58¼	58¼	
7 Gen Out A ctfs. 54½	53⅞	53⅞	
36 Gen Rail Sig.. 121¼	118⅛	118⅞	
8 Gimbel Bros . 43½	43	43⅛	
2 Gimbel Br pr . 99½	99⅝	99⅝	
13 Glidden Co 16½	16	16½	
20 Glidden pri pr.. 90	90	90	
71 Gold Dust .. . 66⅝	64⅝	66⅝	
37 Goodrich Co .. 73	71¼	72	
53 Gdyr T & Rub. 55	53⅛	53½	
3 Goth Silk Hos. 76¼	76¼	76¼	
2 Goth S Hos n.. 77¼	76⅞	77¼	
1 Gould Coup A . 4⅛	4⅛	4⅛	
10 Granby Con M. 32¼	32	32¼	
21 Gt Nor I Ore.. 23⅞	22⅝	23	
19 Gt Nor Ry pr . 98	96½	98	
1 Gt Nor R pr c . 95	95	95	
25 Gt West Sug .. 36⅞	36¼	36⅛	
364 Greene Can Co 84⅝	81⅝	84	
10 Gulf M & No.. 51½	50	51	
2 Gulf M & N pr 107	106	107	
2 Gulf St Stl 41¼	41¼	41¼	
110 Hanna Co 1 pr 61½	61¼	61½	
2 Hartm Corp A. 24	23½	24	
1 Hartm Corp B . 21⅝	21⅝	21⅝	
10 Hock Val Ry ol 400¼	400¼	400¼	
1 Hoe R & Co A.. 29⅞	29⅞	29⅞	
6 Hol & Son xd . 36⅝	36	36⅝	
1 Househ Prd ... 65	65	65	
216 Houston Oil . 145¼	138⅝	143⅝	
2 Howe Sound Co 36¼	36¼	36¼	
6 Hud & Manh ... 54½	53½	53½	
273 Hud Motor Car 68⅝	66⅝	66⅝	
114 Hupp Mot Car. 19⅞	19	19½	
7 Illinois Cen ... 130⅝	130	130¼	
147 Ind O & G 25½	25⅛	25½	
3 Ind Motorcy .. 32½	32½	32½	
4 Ind Refin 9	8⅝	9	
6 Inland Steel ... 51	50⅝	51	
2 Insp Cop 17¾	17⅛	17⅛	
2 Int Rap Tr ... 35⅝	35½	35⅝	
6 Int Rub 11½	11¼	11¼	
2 Int Ag Corp .. 9	9	9	
5 Int Bus M 92	90	90	
9 Int Cement 56½	55⅝	55½	
69 Int Comb Eng.. 42⅝	40⅝	41½	
22 Int Harv Co ..209½	207	207	
4 Int Harv pr ... 19½	19½	19½	
1 Int Mat par pr. 84¼	83⅝	83⅝	
10 Int Mer Mar ... 4⅝	4¼	4½	
11 Int M Mar pr.. 39½	36½	37¼	
115 Int Nickel 64⅞	63¼	64¼	
53 Int Pa xd 65	63½	64	
8 Int Pa 7 pc pr.103⅝	103⅝	103⅝	
1 Int R of C Am. 189⅝	189⅝	189⅝	
10 Int Sil pr 124	124	124	
27 Int T & T 146⅝	144½	144⅞	
2 Jewel Tea 72	72	72	
1 Jon&McL Stpr120½	120¼	120¼	
7 Jones Br Tea . 24¼	23⅝	24	
15 Jordan Mot C.. 14½	14	14	
37 K C Sou Ry .. 59⅛	57½	57⅝	
11 Kayser J&Co . 57⅞	56	56½	
213 Kel Spr Tire . 26	23½	24½	
1 Kel Sp 7 pr ... 86¼	86¼	86¼	
3 Kel Hay Wheel 22	22	22	
16 Kennec Cop .. 73⅞	72⅝	72⅞	
10 Keystone Tire ⅜	¼	⅜	
10 Kin Co pr ol.. 81½	81½	81½	
5 Kraft Cheese . 52	51⅞	51⅞	
13 Kresge S S Co. 68⅝	67¼	68⅝	
10 Kresge SS p ol115⅛	115⅛	115⅛	
16 Kres SH&Co.. 86¼	83	83	
1 Lago O & Tr .. 32½	32½	22¼	
37 Lambert Co .. 85⅝	84¼	85	
38 Lee Rub & T . 13⅞	13	13⅝	
8 Leh Val Rd . 91½	89½	90½	
2 Leh & Fk Pro . 36½	36⅝	36½	
6 Life Sav Inc .. 22	21⅝	21⅞	
1 Lig & My Tob.120½	120½	120½	
11 Lig & M Tob B 120⅝	120⅝	120⅝	
5 Lima Loco 54	52½	52½	
39 Liq Carbonic . 55	52½	53¼	
28 Loew's Inc 7½	56⅝	56⅝	
2 Loft Inc 5¼	5¼	5¼	
13 Loose Wil Bisc 49⅞	48⅝	49	
6 Loril Pier Co . 36⅝	36¼	36½	
12 Louis Oil Ref. 10½	10¼	10½	
20 Lou Oil 6½ p ol 86⅝	86⅝	86⅝	
1 Lou & Nash . 146⅝	146⅝	146⅝	
3 Lou G & E A.. 26⅝	26	26¼	
2 Ludlum Steel . 20½	20¼	20¼	
459 Mack Truck .. 104⅝	98¼	98½	
10 Mad Sq Gar .. 24⅝	24	24⅝	
12 Magma Cop ... 47⅝	46¼	46¼	
1 Mallin & Co ... 15½	15½	15½	
1 Manati Sug . . 30	30	30	
1 Man Sug pr 48	48	48	
5 Manh El Sup .. 46½	45	45⅝	
2 Man R mod gtd 46	45⅞	45⅞	
12 Mid Cont Pet.. 27¼	26¾	27	
2 Mid C Pet p .. 103	102	102	
31 Mid Sts Oil ... 2¼	2	2⅛	
4 Middle St Oil c 1⅝	1⅝	1⅝	
32 Midl St P pr... 175	172	174	
6 Miller Rub pr . 24	23½	23⅞	
3 Min & St L ... 2⅞	2⅞	2⅞	
5 Min StP&SSM. 41¼	41⅛	41¼	
230 M StP & SSMol 69½	68⅞	68½	
83 Mo K & T 40½	40½	40½	
4 Mo K & T pr..104⅞	104⅝	104⅞	
14 Mo Pacific 62⅝	61⅞	61⅞	
18 Mo Pac pr 108⅝	108	108	
10 Mont Po 103⅝	102¼	102¼	
83 Mont Ward .. 83⅛	81	81½	
1 Moon Mot Car . 7½	7½	7½	
70 Morris&Essex ol 86⅝	86¼	86¼	
7 Mother Lode Cl 1⅝	1⅝	1⅝	
110 Motion Pic Cap 7⅝	7½	7⅝	
3 Motor Met A ... 79½	79½	79½	
6 Motor Wheel .. 25¼	25¼	25¼	
11 Mullins Body . 58⅝	57⅝	58⅝	
3 Munsingwear . 47	46½	47	
3 Murray Corp A 13⅝	13¼	13¼	
53 Nash Motors . 84¼	82½	82⅝	
1 Nat Acme 72¼	72¼	72¼	
7 Nat Bisc 145⅝	144	145	
8 Nat Ch Rg A . 43	42⅝	43	
16 Nat Dair Prod.. 61⅞	61	61	
18 Nat Dist Prod.. 47⅝	45½	46⅝	
10 Pacific Oil 1¼	1¼	1¼	
2 Nat Lead 115	115	115	
29 Nat P & Lt .. 22⅞	22⅝	22⅞	
1 Nat Supply 86½	86½	86½	
40 Nat Surety ox 276	275	276	
1 Nat Tea 162	162	162	
1 Nev Con Cop . 16	15⅝	15⅝	
13 NY Air Brake. 40⅝	40	40⅝	
65 N Y Central ... 159⅝	158	158	
31 NY Cent rts .. 6	5⅝	5⅞	
1 NY Ch & St L.157⅝	157⅝	157⅝	
1 N Y Dock 53	53	53	
1 N Y Dock pr .. 85	85	85	
64 N Y N H & H. 51½	50½	50½	
11 NY Ont & Wes.36⅛	35⅝	35⅝	
20 NY St 7 pr ox..110¼	110¼	110¼	
20 NY St $6 pr ox 100½	99½	99½	
10 Niag Lk & O . 114	114	114	
3 Nor South 42	41⅝	42	
4 Nor & West 184	183½	183½	
31 No Amer Co .. 58⅝	57⅝	58⅝	
1 No Am Edi pr.103½	103⅝	103⅝	
12 North Pacific.. 95½	94⅞	95	
7 Nor Pac ctfs.. 93½	93	93	
2 Oil Well Sup.. 32½	32¼	32½	
2 Omnibus Corp. 12½	12½	12½	
1 Oppen Collins. 73	71⅝	71⅝	
4 Orph Cir 28	25⅝	26	
3 Otis Elevator . 139½	136¼	139½	
10 Otis Steel 7⅝	7½	7½	
1 Otis St pri pr. 69½	69½	69½	
1 Outlet Co 75½	75½	75½	
9 Owens Bottle . 79⅝	77⅞	79⅝	
2 Owens Bot pr .116⅝	116½	116½	
2 Pac Gas & El . 41⅝	41⅝	41⅝	
30 Pac T & T ol..148¼	148¼	148¼	
77 Pack Mot Car. 47⅝	45⅝	47⅛	
6 Paige D Mot C. 10⅝	10¼	10⅝	
2 Pan Am Pet .. 46⅝	46⅝	46⅝	
25 Pan A Pet B... 48	47⅝	47⅝	
4 Pan Am West B 19⅝	19⅛	19⅛	
6 Panh P & R ... 10¼	10	10¼	
6 Para Fam Las. 108½	107½	108½	
37 Park & Tilford 42⅝	41⅛	41⅞	
1 Park Utah C M . 6⅞	6⅞	6⅞	
3 Pathe Exch .. 4½	4	4⅛	
1 Pathe Ex A .. 25	25	25	
1 Patno M & En. 20	20	20	
18 Penick & Fd . 21⅞	21⅝	21⅞	
1 Penn Cl & Coke 10½	10½	10½	
5 Penn Dixie Cem 24	24	24	
11 Penn R R xd . 64¼	64	64⅛	
56 Peop Gas Ch.. 155	152	153	
1 Peoria & East . 30	30	30	
1 Pere Marq 129	129	129	
6 Pere Marq pr . 96	95¼	96	
1 Pere Marq pr pr 97	97	97	
4 Philadel Co ... 128	127¼	128	
150 Phila Co 5 p p ol 46½	45¼	46¼	
2 Phila Co 6p pr. 52½	52½	52½	
10 Phila Rdg C&I 39⅝	39	39⅝	
2 Phil Rdg C&I ctf38⅝	38⅛	38⅝	
13 Philip Mor Co... 20⅝	20¼	20⅝	
84 Philipps Pet ... 41⅝	40⅝	41	
6 Pierce A Mot C 9⅞	9⅝	9⅝	
12 Pierce Ar pr . 39⅝	38½	38⅞	
3 Pillsb Fl nw ... 32⅝	32¼	32⅝	
13 Pitts Coal .. . 54⅞	53½	53½	
2 Pitts Cl pr 88	88	88	
1 Pitts & W V ..143	143	143	
55 Postum Co ... 114⅝	112⅝	113⅝	
4 Press Stl Car. 68	67⅝	68	
21 Prod & Ref .. 27⅝	26½	26⅝	
10 Prod & Ref p ol 41⅝	41⅝	41⅝	
12 Pub Srv C N J 42⅞	42	42⅝	
1 Pb Sr NJ 8pcpr133	133	133	
13 Rey Spr 7¼	6¾	6⅝	
9 Rey Tob B ... 147	143⅞	144	
66 Rossia Ins Co. 165⅞	159	162	
1 Safety Cable Co 65½	64⅝	65⅝	
1 St Jo Lead 37½	37½	37½	
2 St L S F R 108	107½	108	
11 St Louis Sou . 71½	69½	70	
11 Sch Ret St

A Bulletin Want Advertisement Will Sell It

MARRIED

MINTZ-RABINOWITZ— In Colchester, Oct. 30, 1927, by Rabbi Max Levine, Samuel Mintz and Miss Anna Rabinowitz.

WALSH-LOPRESTO — In Pawcatuck (Stonington), Oct. 31, 1927, by Rev. J. F. X. Quinn, Walter J. Walsh of Stonington and Miss Julia Lopresto, of Pawcatuck.

GOODMAN-LUBCHANSKY — In New London, Oct. 2, 1927, by Rabbi D. Traub, Hyman C. Goodman, of Brooklyn, N. Y., and Miss Jennie Lubchansky of New London.

DIED

BEEBE—Suddenly in New London, Oct. 31, 1927, Calvin A. Beebe, Jr., son of Calvin A. and Henrietta Beebe, aged 13.

TOURJEE—Suddenly at Basking Ridge, N. J., Oct. 31, 1927, Emeline Latham Tourjee, formerly of Waterford, Conn., aged 30.

TURCOTTE—In this city, Nov. 1, 1927, Mildred D. Turcotte, aged 4 months. Notice of funeral hereafter.

FENNER—In Hopkinton, R. I., Oct. 31, 1927, Henry Fenner, aged 77.

CHAMPLIN—In Avondale, R. I., Nov. 1, 1927, Hettie Edmond, wife of George F. Champlin, formerly of Plainfield, Conn., aged 70.

FUNERAL NOTICES

BRASSIL—In Franklin, Oct. 31, 1927, John Brassil.
Funeral from his late home Thursday morning at 8 o'clock. Requiem mass in St. Mary's church, Baltic, at 9 o'clock. Burial in St. Mary's cemetery, Norwich.

DONOVAN—In this city, Nov. 1, 1927, John Donovan, of 124 North Main street, aged 66 years.
Funeral from his late residence, Thursday morning, Nov. 3, at 8.15. Solemn requiem mass in St. Mary's memorial church at 9 o'clock. Burial in the family lot in St. Mary's cemetery.

BERGMAN—In Norwich, Oct. 31, 1927, Annie M., wife of August J. Bergman, aged 47 years.
Funeral services at her late home, 58 Dunham street, Wednesday afternoon, Nov. 2, at 2 o'clock. Interment in Maplewood cemetery.

CARD OF THANKS

It is with sincere appreciation of their many acts of kindness and sympathy that we thank our neighbors and friends for all they did for us during our bereavement. We also desire to thank all those who sent floral tributes which were many and very beautiful.

MR. AND MRS. JAMES DAY AND SONS.
MR. AND MRS. NELSON V. WILLETT.
MR. AND MRS. LEONARD K. SMITH.
Pomfret Center.

FUNERAL DIRECTORS

Church & Allen
15 MAIN STREET
FUNERAL DIRECTORS AND EMBALMERS
Lady Assistant
HENRY E. CHURCH
Wm. SMITH ALLEN
Telephone 128-2

GEORGE G. GRANT
UNDERTAKER AND EMBALMER
Phone 2729 Providence St., Taftville

CUMMINGS & RING
Funeral Directors and Embalmers,
322 Main Street
Phone 238-2 Lady Assistant

Shea & Burke
Funeral Directors
41 Main Street

The Henry Allen & Son Co.
68 MAIN STREET
Funeral Directors and Embalmers
Lady Assistant Telephone 410-2
DAVID H. WILSON

GAGER
FUNERAL DIRECTOR AND EMBALMER
PROMPT SERVICE DAY OR NIGHT

HOURIGAN BROS.
FUNERAL DIRECTORS
Norwich and Jewett City

DANIELSON

Martin T. Burns
Undertaker and Embalmer
Academy Street, Danielson
Phone 283.

ALBERTUS F. WOOD
Funeral Director and Embalmer
PHONE 147 DANIELSON

PLAINFIELD

F. W. Tillinghast & Sons
UNDERTAKERS AND EMBALMERS
CENTRAL VILLAGE, CONN.
Tel. Moosup 282-2.

WILLIMANTIC

Avery & Van Zandt
Succeeding JAY M. SHEPARD
Established 1870
Funeral Directors, Embalmers
Sixty and Sixty-Two North Street
Willimantic, Conn.

Kiliourey Bros.
FUNERAL DIRECTORS AND EMBALMERS
86 Union Street Willimantic, Conn.
Phone 290. Lady Assistant

MONUMENTS

HARRINGTON & SON
Monuments and all kinds of cemetery works. 299 Frankin St. Sep22

POULTRY AND PET STOCK

FOR SALE—Barred Rocks and R. I. Red pullets. All ready laying. Call 1005-4 Nov1

FOR SALE—100 Rhode Island Red pullets. Tel. 1879-3. Nov1

WANTED—All kinds of poultry, will call anywhere; highest prices paid. Joseph Horn, Tel. 1801, Willimantic. mar28

A Bulletin To Let Advertisement Will Get It

FOR SALE

FOR SALE—Fresh fish of all kinds, for sale every Thursday and Friday at Anthony's, 193 Central Ave. Sep7

FOR SALE—No. 7 Quaker Kitchen range. Inquire, 27 Union St. Nov1

A MAN WAS TELLINK me dot his father was in a crooked bisness; he vas makin pretzels, but now he's straight, he is a ruler alredy. Noble, Dexter, Pippin, 5 pack, 30c. Peter Schuyler, Chancellor, etc., 10c cigars, 5 for 40c. Manila cigars, 10 for 25c. Long filler. Briar pipes, 25c. Fagan's Smoke Shop, opp. Woolworth's. Nov1

FOR SALE—Near Golf club, modern 9 room house, 3 car garage and about 2 acres land. Inquire of Nicholas Tymcheck, Real Estate agent, Norwich, Conn. Tel. 2806-13. Nov1

FOR SALE—A large size Magee one-pipe heater, as good as new. Inquire of D. T. Shea, 201 Broadway. Oct28tf

FOR SALE—Elgin bicycle in good condition. 22 East Main St., Jewett City. Oct27

FOR SALE—Four cottages that can be bought right at this time, located on Williams street, McKinley avenue, Maple St. and on the East Side. Burton, No. 744 No. Main St. Phone 1125. Oct25

FOR SALE—At once, cider apples. Telephone 1841-13. Oct21

FOR SALE—Buy this attractive 40-acre farm, not far from Jewett City. Only short distance from bus line. Good 8-room house and barn. Price, $3,000. William M. McNicol, owner, Jewett City. Oct20tf

FOR SALE—Your choice of a large list of farms from 6 to 300 acres—some fully equipped with stock, tools & crops. A. C. Burdick, Realtor, Jewett City & Thayer Bldg., Norwich. Aug16tf

For Sale Cheap
NINE SHACKS
GOOD LUMBER
— AT —
DEEP RIVER DAM
Colchester, Conn.
LOUIS PETROSSI
Contractor.

FOR SALE
Summer Camp at Gardner Lake
60-FOOT WATER FRONT
PHONE 2503W

On the main state highway, 15 miles from the city of Hartford, a very attractive country home and productive farm: 20 acres with 8-room house, cottage type, stock barn, poultry houses, all in the best of condition. Price $7000.
TRYON'S AGENCY
Willimantic, Conn.

FOR SALE
A very choice modern 7-room Cottage with a nice two-car garage. Choice location with large desirable lot. Present owner leaving Norwich is making a big sacrifice in pricing same at about one-half its sound value. For further particulars inquire of
JOHN A. MORAN
Real Estate Broker.

FOR SALE
Perkins Avenue. Eight rooms. All conveniences; nice location; attractive home.
JAMES E. MOORE
REALTOR.

LOST AND FOUND

LOST—Ladies' pocketbook containing sum of money and bank book on New London bus at 4.45. Please return to Bulletin Office. nov2d

LOST—Driver's license and keys. Finder phone 2148. nov2d

FOUND—Lady's pocketbook containing money. Apply 245 West Thames street. nov3

LOST—I have in my possession a stray female Airedale dog. Owner please call for it. Everett P. Barnes, Dog Warden of Preston. Nov1

LOST—$20 bill on Main St., Saturday night. Finder call 1507-2. Reward. Nov1

LOST—Between Wood's Hill and Pomfret Landing, two foxhounds, one medium size, black, white, ticked, Brooklyn tag; one small, red and white, Killingly tag. Phone Edward Lenehan, 121-4, or H. Chantre, 860-3, Danielson, Conn. Oct31

LOST—Ayrshire cow, red and white spots, without horns. John Zagoski, R. D. 1, Yantic. Oct31

LOST—In Preston, Red Fox hound without collar. Finder notify M. S. Pounch, 30 Fontaine street. Oct26tf

LOST—Black and tan Airedale, while hunting Saturday night. Answers name Taddy. Windham tag 90662. Phone 1151 Willimantic. Oct26

FOR SALE—Musical Instruments

FOR SALE—A genuine Orthophonic Victrola, console model, used as demonstrator only, listing at $110. A bargain at $75. Hanover-Curland Co., 24 Franklin St. Oct29

FOR SALE — A beautiful upright Brunswick phonograph, guaranteed like new, list price, $165. Our price, $75. Hanover-Curland Co., 24 Franklin St. Oct29

FOR SALE—An upright Columbia grafonola, listing at $150. As good as new. A bargain at $45. Hanover-Curland Co., 24 Franklin St. Oct29

FOR SALE—A brand new $1250 Ampico Reproducing player piano at $695. We have discontinued selling this make and will sacrifice at this price. We will deliver anywhere. Ampico rolls at half price. The Hanover-Curland Co., 24 Franklin St. Oct29

FOR SALE—A few fine 88-note pianos at prices that anyone can afford. Crawford, $89; Lindeman & Son, $95; Milton, $145; Behning, $195. Easy terms to suit your purse. Hanover-Curland Co., 24 Franklin St. Oct29

FOR SALE—Upright floor cabinet model Victrola sold new for $150. In excellent condition and can be bought for $60. The Plaut-Cadden Co., Main St., Norwich. Oct24tf

FOR SALE—Upright piano just taken in trade. Good tone, action and finish. Fine value for $100. Terms. The Plaut-Cadden Co., Main St., Norwich. Oct24tf

FOR SALE—Two splendid used pianos in fine shape in every particular. Your choice for $145 on convenient terms. The Plaut-Cadden Co., Main St., Norwich. Oct24tf

FOR SALE—Used player pianos in good condition—some good as new. Gulbranson, $90; Autopiano, $125; Crawford, $350; Wonermann, $395. Terms to suit. The Plaut-Cadden Co., Main St., Norwich. Oct24tf

TREES AND SHRUBS

Fruit, Ornamental Trees and Shrubs
MAPLEWOOD NURSERY CO.
East Great Plain Tel. 868-7

A Bulletin Want Advertisement Will Rent It

TO RENT

TO LET—New 5 room flat, centrally located. Phone 2146. nov2d

TO RENT—Apartment, 118 River avenue with or without garage. Apply H. A. Wulf, 161 Main street. nov2d

TO RENT—3 room apartment. Inquire 5 Tyler avenue. nov2d

TO RENT—Tenement of 5 rooms. Tel. 993. nov2d

TO RENT—5 rooms, 105 Hickory St., 1st floor. nov2d

TO RENT—Large desirable furnished room at 49 Church street, ring upper bell. nov2d

TO RENT—At Norwich Town, Small tenement to adults. Phone 1153-13. nov2d

FOR RENT—Large shop and yard suitable for auto repairing, etc. Davis 57 Forest street. nov2d

FOR RENT APRIL 1ST.—Fine store, Majestic building, corner Shetucket and Water Sts. good light, fireproof building. Apply Janitor or J. K. Foran, 956 New London. Also another space on second floor in same building. mar5d

TO RENT—Flat, 5 rooms, bath, all modern improvements, available from Nov. 1. 37 Dunham St. Phone 2782. Nov1

FOR RENT—Tenement with all improvements. Low rent. Inquire, M. J. Anderson, 110 N. Main St. ov1

TO RENT—4 room tenement. Inquire 56 School St. Nov1

TENEMENT with all modern improvements to rent at 399 Laurel Hill Ave. Inquire of Julia De Lucia, 47 Lake St.

TO LET—5 room flat, modern conveniences, steam heat, centrally located. Phone 2146. Oct31tf

FOR RENT—A beautiful small apartment on Washington Square; all improvements, very reasonable. Inquire at THE PASNIK CO., phone 2149.

TO LET — Light housekeeping, 5 Marguerite Bldg. Call after 5:30 p. m. Oct28

FOR RENT—Furnished room for gentleman, References required. Apply to Ailing Rubber Co., Mr. Thos. Burdick, Mgr. Oct28

FOR RENT—Half a house on Church St., near Broadway, all modern improvements. Apply, The Plaut-Cadden Co. Oct28tf

FOR RENT—Furnished room in private home, with or without board. Phone 2737, 54 Freeman avenue. Oct26

TO RENT—Two rooms furnished for light housekeeping, steam heated. 27 Division St. Oct26tf

FOR RENT—A beautiful small apartment on Washington Sq., all improvements, very reasonable rent. Inquire, The Pasnik Co. Phone 2149. Oct26

TO RENT—Nice tenement; all improvements; reasonable rent. Inquire Alexander's Shoe Store, 138 Main St. oct22tf

TO RENT—2 or 3 furnished rooms. Tel. 2917-R. Oct18tf

FOR RENT—Small furnished apartment, steam heated. 39 Grove street. oct15 tf

TO RENT—6 room apartment, all modern improvements, steam heat and hardwood floors. Tel. 37. oct15 tf

FOR RENT—Apartment, 364 Washington street. Oct. 1. Tel 626-12. Aug22M,W,F,tf

TO RENT—8 rooms, with garage. Three rooms with bath. Phone 259. oct13 tf

TO RENT—Furnished room all modern and central. Phone 211. Oct8

TO RENT—6 room flat. Inquire at A. Buckner's. Tel. 559 or 2231. Oct6

TO RENT—Pleasant five room tenement. 622 Main St. oct4tf

TO RENT—Shop, Hamilton Ave. Floor space 24 x 28. Tel. 2474-2. Oct3tf

TO RENT—5 and 7 room tenements. Inquire Brooklyn Outfitters. octtf

TO RENT—Modern 4 room apartment near Chelsea Parade. Attractively furnished or unfurnished. Write, Bulletin, Box 395. Sep20tf

FOR RENT—Three & five room houses, furnished, at Wintergreen Point, near New London, reasonable rent, on State road, near trolley, good water, electric lights, etc. See Mr. Glady on the premises or Phone 1798-3, New London Div.

FOR RENT—Twelve room house on Durkee Lane. Suitable for rooming house or can be converted to business purposes. Apply at Bulletin Office. ja4

TO RENT—Basement at 86 Franklin St. Suitable for most any kind of business. Inquire at Bulletin Office. oct8tf

Apartments For Rent
305 WASHINGTON STREET
Backus Hospital Corner, on Car Line
One 6 rooms, bath and garage; steam heat, newly decorated, all modern improvements.
One 7 rooms, bath and garage, steam heat, all modern improvements. Apply A. Morin, at The Plaut-Cadden Co.

WANTED—Female

WANTED—Drawer in girl on fancy woolen. Call 616-2 between 6 and 7 evenings. nov2d

WANTED—Girl for general housework. Good home and wages. Mrs. A. Bronitsky, 53 Linden street, New London, Ct., Tel. N. L. 2747. nov2d

WANTED—At once, girl cashier who can typewrite menus. Apply, Attawaugan Hotel, Danielson, Conn. Nov1

WANTED—Girl to take care of baby. Apply, 15 Spring St. Nov1

WANTED—A capable woman for housework for two, $26 per month, all conveniences, five miles from Norwich. Address, Bulletin, Box No. 31. Nov1

HOUSEKEEPER—Refined Protestant woman wants position in widower's or adult family, good home rather than high wages. Tel. New London, 2389-W, or address, No. 4 Morse Ave., Groton, Conn. Oct31

HEMSTITCHING — Done while you wait, 8c yd., and covered buttons. Mrs. Paradis, 41 Union. Oct26

WANTED—By graduate nurse, general nursing, also maternity cases booked ahead. Call 2124. Oct26

WANTED
Young Lady Experienced Bookkeeper.
State experience and salary expected. Write Bulletin, Box 7.

FOR SALE—RADIOS

FOR SALE—Atwater-Kent model 35, brand new, complete with batteries, tubes and loud speaker. Ready to play, $98.95. Hanover-Curland Co., 24 Franklin St. Oct30

EVEREADY 45 VOLT "B" batteries $2.95. Cunningham tubes, $1.49. M. J. Anderson, 110 No. Main St. Sep23

WILBUR RADIO SERVICE—Sets, accessories and service of the better kind. 315 Main St. Day phone 805; night phone 1424-16 Aug31

A Bulletin To Let Advertisement Will Sell It

WANTED—Miscellaneous

WANTED—A liberal price will be paid for the use of a picture of the Rawson & Whipple building, Water street, showing the shore of the river in front of it. Such a picture has appeared in some book. Address Post Office Box C Norwich, Conn. nov2d

NOTICE—We buy old fashioned furniture. R. H. Ward, 6 Main St. Breed Bldg Phone 1838 dy27d

A. C. WHITE, repairer of watches, clocks, jewelry and talking machines, all work guaranteed. 14 Pratt Ave. Taftville. Phone 782. P. O. Box 524. feb1-o

WANTED—A good home for a heavy furred, part angora, white cat, dark tail; spayed; loving disposition; good hunter. Found starving in my wood-land. I have eight cats. Mrs. Helen T. Cooley. Call Gas & Electric Co., Cooley. Nov1

WANTED—Highest cash prices paid for second hand furniture, household goods, antiques, store fixtures and tools. Try me before selling. N. Weisinger, 22 Market St. Phone 2152. tf

MIRRORS resilvered and glass for every purpose. Norwich Glass Co., 5 Bath St. Tel. 2463. May28

WANTED—On presenting this ad we will tap and heel men's, ladies' or boys' shoes with Plymouth composition double-wear taps and rubber heels at $1.35. Goldblatt's Shoe Store, 147 Franklin St., Norwich, Conn. May17tf

WANTED—Second hand antique furniture. Best prices paid. A. Bruckner, 407 Franklin St. Phone 559. Nov7d

CALL 617-2 for upholstering, crating, carpet and linoleum laying. Sep2tf

WANTED—Male

WANTED—Local representatives to sell and collect accounts for large N. Y. house. Call after 3 p. m. Room 6, 43 Broadway. nov2d

SALESMEN—One of the largest, oldest and best rated manufacturers in the country has openings in Connecticut, Massachusetts and New York to complete a large sales force. This product is nationally advertised and has been marketed for several years. Salesmen will be given exclusive territory and factory co-operation. Applicants should be between ages of 25 and 50 years, with good health, gentlemanly appearance and conduct, and desire to establish their own permanent business. Those at present employed but desirous of a larger future in a business of their own can readily earn from $5,000 per year upward. You must be able to finance your living expenses for two weeks to one month getting started. Give all particulars about yourself in first letter. Address Box 898, Bulletin. Oct31

FOR SALE—Automobiles

FOR SALE—1924 Dodge touring, best of condition. West Side Garage, 194-196 West Main St. Always open. Oct19

FOR SALE—One model 90, 7 passenger Flint sedan; one model 80, 5 passenger touring car. These cars in perfect condition. Bailey's Garage, 12 Bath street. Oct27

REBUILT CADILLACS—314 Cadillac brougham, rebuilt; 314 Cadillac sedan; 61 Imperial sedan; 61 5 passenger sedan; 63 2 passenger coupe; 63 7 pass. Suburban. Other makes, 1925 Straight 8 Jordan sedan; 1925 Hudson coach; 1923 Willys-Knight sedan; 1923 Dodge touring; 1924 Peerless coupe; 1924 Paige brougham, model 66. A. C. Swan Co. Oct27tf

FOR SALE—1925 Ford Sedan; 1918 Cadillac Touring; Maxwell Touring; 1924 Hupmobile Club Sedan. Dolco Garage, 199 West Thames St. Phone 2265. Open nights and Sunday. Oct25

FOR SALE—1927 Advance Six Four door Sedan; 1927 Advance Six Sedan; Buick 4 passenger coupe; Ford Four Door Sedan. Cash or terms. Ring Bros. Tel. 1290 Aug23tf

BRIDGE HEAD MOTOR CO.—Groton, Conn. Falcon Knight Distributors. Open evenings and Sundays. Phone for demonstration. Aug10

AT STUDEBAKERS,
1923 Studebaker 7 Pass. Sedan
1922 Dodge Touring
1924 Jewett Touring
1923 Jewett Special Sedan
1924 Studebaker Light 6 Touring
These cars are in excellent condition. Low down-payment and small monthly payments without excessive charge. You are under no obligation if you call 2280 for full information and demonstration.
T. N. M. LATHROP, Inc.
64-66 North Main St., Norwich, Conn.

AUCTION

AUCTION
Nov. 3rd, at 10.00 A. M. At
205 MAIN ST., NORWICH
(Up Stairs)
A Large Assortment of Tools and Hardware
Including 1600 Boxes Wood Screws, all sizes; Assorted Radio Parts, 1800 Assorted Levist & Prentice Drills, 700 Assorted Machine Taps, 600 Pounds of Vegetable and Garden Seeds, Big Supply of Builder's Hardware, 1500 Pair Hinges, assorted; 1100 Panes of Glass, all sizes, 2 Buckeye Incubators, 1400 Cotter Pins assorted; Emery Wheels, 500 Pounds Emery; Door Locks, 1100 Pounds of Painter's Lead. Also Counters, Cash Registers, Scales and Office Fixtures and other articles too numerous to mention of Builders and Hardware Supplies.
Don't miss this Auction. The last chance. Everything at your own price. These lots will be sold in large or small quantities to suit buyer. All goods bought must be moved same day as Auction as must vacate premises.
Sale Rain or Shine
B. KOSAKOW, Auctioneer.

LEGAL NOTICE

AT A COURT OF PROBATE HELD at Norwich, within and for the District of Norwich, on the 31st day of October, A. D. 1927.
Present, NELSON J. AYLING, Judge.
Estate of Daniel L. Browning, late of Norwich, in said District, deceased. Bessie J. Browning of Norwich, Conn., appeared in Court and filed a petition praying, for the reasons therein set forth, that administration be granted upon the estate of said deceased alleged to be intestate.
Whereupon, it is Ordered, That said petition be heard and determined at the Probate Court Room in the City of Norwich, in said District, on the 4th day of November, A. D. 1927, at 10 o'clock in the forenoon, and that notice of the pendency of said petition, and of said hearing thereon, be given by the publication of this order one time in some newspaper having a circulation in said District at least two days prior to the date of said hearing and that return be made to this Court.
NELSON J. AYLING, Judge.
The above and foregoing is a true copy of record.
Attest, HELEN M. DRESCHER, Clerk

A Bulletin For Sale Advertisement Will Get It

LEGAL NOTICES

RULES AND REGULATIONS CONCERNING DOGS IN THE TOWN OF WOODSTOCK

Whereas, a rabid dog has recently run at large in the town of Woodstock, thereby exposing persons, dogs and other domestic animals to the infectious disease known as Hablea, now,

Therefore, the Commissioner on Domestic Animals, deeming it reasonable and necessary for the security of the inhabitants and their property and to prevent the spread of said disease and to protect the public therefrom, in pursuance of the authority given under Chapter 269, Public Acts of 1925, hereby makes and promulgates the following rules and regulations for confining, controlling and destroying dogs and other domestic animals in the town of Woodstock:

1. All dogs or other animals in said town known to have been bitten by a rabid dog or other animal shall forthwith be mercifully killed by the dog warden of the town unless the dog so bitten has received, prior to the time of the biting or inoculation by a rabid dog a vaccination treatment known as the anti-rabies vaccination, which treatment must have been applied by a registered veterinarian who shall furnish the Commissioner on Domestic Animals and the dog warden of the town a certificate to that effect, giving date of application of treatment, the method used, and the name of the manufacturer of the biological product so used, or unless a dog which has been bitten by a rabid dog shall have received within three days from the time of biting or inoculation, the first injection of the treatment known as the anti-rabies treatment or Pasteur treatment for animals; such animal being held in quarantine while under this treatment and until released in writing by the Commissioner on Domestic Animals, or his agent.

2. All dogs in said town known to have been in contact with a rabid dog but not positively known to have been bitten by said rabid dog, and all dogs showing symptoms of rabies shall be quarantined in close confinement to the acceptance of the dog warden and the special deputy until released by the Commissioner on Domestic Animals or his special deputy.

3. All dogs in said town shall be quarantined in close confinement or securely chained on the premises of the owner or keeper and no dog shall be allowed to go at large from and after the date these rules shall go into effect until same are rescinded EXCEPT

(a) Dogs being led or held on leashes of not more than five feet in length in the hand of the owner, keeper or attendant provided such owner, keeper or attendant is of responsible age,

(b) Hunting dogs while actually engaged in hunting game accompanied by a licensed hunter.

(c) Sheep and cattle dogs while actually engaged in driving and tending sheep or cattle and accompanied by and in control of the owner, keeper or herdsman.

(d) Any dog, ten days after anti-rabies vaccination has been applied by a licensed veterinarian, provided a special metal tag inscribed "vaccinated" and serially numbered as provided by said veterinarian has been attached to collar, and certificate stating name and address of owner and date of vaccination has been issued to the Commissioner on Domestic Animals and the dog warden of the town. Veterinarian shall keep a record of all vaccinations subject at all times to inspection of Commissioner's agent, deputies or dog warden of the town.

4. No dog shall be shipped, taken or removed out of the town of Woodstock except as provided by Section D of Regulation 3.

5. The dog warden or any police officer having jurisdiction in said town shall humanely kill all stray dogs which they may find at large without collar and license tag attached. Said dog warden shall capture and take into his custody every dog in said town found with collar and license tag attached NOT confined and controlled agreeable to the foregoing, and shall impound and hold such dog seventy-two hours and kill the same if unclaimed as is provided by law.

6. These rules and regulations shall take effect at 12 o'clock noon, Eastern Standard Time, the 5th day of November, 1927.

Penalty.

Section 32, Chapter 269, Public Acts of 1925: "Each person owning, keeping or harboring a dog who shall violate any provision of this act for which no other penalty is provided or any rule legally made and published, for restraining or destroying dogs, shall be fined not more that twenty-five dollars or imprisoned not more than thirty days or both."

JAMES M. WHITTLESEY,
Commissioner on Domestic Animals.
Dated at Hartford, Connecticut, this 31st day of October, 1927.

AT A COURT OF PROBATE HELD at Montville, within and for the District of Montville, on the 31st day of October A. D. 1927.
Present, DAN D. HOME, Judge.
Estate of Mary L. Bugbee, late of Montville, in said District, deceased. Ralph C. Bugbee of Montville, Conn., appeared in Court and filed a petition praying, for the reasons therein set forth, that administration be granted upon the estate of said deceased, alleged to be intestate.
Whereupon, it is Ordered, That said petition be heard and determined at the Probate Court Room in Montville, in said District, on the 4th day of November A. D. 1927, at 3 o'clock in the afternoon, and that notice of the pendency of said petition, and of said hearing thereon, be given by the publication of this order one time in the Norwich Bulletin, a newspaper having a circulation in said District at least 4 days prior to the date of said hearing, and that return be made to this Court.
DAN D. HOME, Judge.
The above and foregoing is a true copy of record.
Attest, CARRIE W. CRAIG, Clerk.

AT A COURT OF PROBATE HELD at Norwich, within and for the District of Norwich, on the 1st day of November, A. D. 1927.
Present, NELSON J. AYLING, Judge.
Estate of Burril W. Lathrop, late of Norwich, in said District, deceased. The executor appeared in Court and filed a written application alleging that said estate is now in settlement in said Court and praying for an order to mortgage certain real estate belonging to said estate, fully described in said application.
Whereupon, it is Ordered, That said application be heard and determined at the Probate Court Room in the City of Norwich, in said District, on the 5th day of November, A. D. 1927, at 9 o'clock in the forenoon, and that notice of the pendency of said application, and of said hearing thereon, be given by the publication of this order once in some newspaper having a circulation in said District at least three days prior to the date of said hearing and that return be made to the Court.
NELSON J. AYLING, Judge.
The above and foregoing is a true copy of record.
Attest, HELEN M. DRESCHER, Clerk

COAL AND WOOD

FOR SALE—Slab wood in stove lengths $8 a cord, half cord $4.50. Hard wood in stove lengths $10 a cord or $5.50 a half cord. Delivered anywhere in city or Taftville and Baltic. Phone 1099-2. Charles S. Brown, Yantic. Prompt delivery. oct13 tf

FOR SALE—Coal, seasoned wood and kindling, delivered anywhere. R. Shapiro, Willow St. Phone 504 or 1363-4.

FOX'S WOOD YARD—Good hard seasoned wood, $10 per cord. $1 worth of kindling free with each cord. $5 half a cord. 7 baskets for $1. Phone 778. Sep22

WHEN YOU WANT to put your business before the public there is no medium better than through the advertising columns of The Bulletin.

The Bulletin Pattern Service Advertisement Will Se...

Business Notices.

ANTIQUE FURNITURE

ANTIQUE FURNITURE—The Boston Antique Shop, Angelo Masiello, prop., 85 Franklin St., Norwich, Conn. Established 1920. Tel. 707. We specialize in any kind of furniture work at moderate prices. We also deal in antiques. Aug3

I BUY ANTIQUE furniture, old books, papers, silver, pewter, pictures, glassware, tools, etc. Louis D. Ward, 4-6 Main St. Breed Hall Bldg. Norwich. Tel. 1838. feb16

AUTOMOBILE ACCESSORIES

Authorized Service Station for Thermoid Brake Lining. Brakes Inspected Free.
JOE MOORE'S GARAGE
95 Chestnut St. Phone 2838

Auto Tops Recovered
Curtains and slip covers made; upholstery work neatly done; best materials and workmanship, at reasonable rates.
Norwich Auto Radiator Works
375 Main St. Phone 2215.

TIMKEN Tapered ROLLER BEARINGS

Norwich Auto Parts
Corner Main and North Main Streets.
Phone 2118.

Radiators Repaired
Bodies and Fenders Straightened
Tops and Curtains Made and Recovered
Upholstery Work
Smashups Our Specialty
All work guaranteed and prices are reasonable. Get your tires here at a great saving. We carry a complete line of New and Used Tires and Tubes. U. S. Royal Cords and other makes.
Norwich Auto Radiator Works
375 MAIN STREET
Telephone 2215.

Overhauling
Repair Work
of All Kinds
AUTOMOBILES, CARRIAGES, WAGONS TRUCKS and CARTS
Mechanical Repairs, Painting, Trimming, Upholstering and Wood Work.
Blacksmithing in All Its Branches
SCOTT & CLARK CORPORATION
607 to 615 NORTH MAIN ST

CONTRACTORS

T. M. KENDALL
Contractor and Builder
Phone 43 2 Norwich

P. F. SWEENEY
GENERAL CONTRACTOR and BUILDER
25 Chestnut Street.

MATTRESSES

SUSSMAN'S BEDDING
"The Best for Rest"
At All Furniture Stores
SUSSMAN'S MATTRESS CO.
Chestnut St. Phone 577

MONEY TO LOAN

LOANS—Investments—Loans
THAMES FINANCE CORP.
7 THAMES STREET, NORWICH
Telephone 1556.

LOANS
For the Coming Season
MONEY — For Coal
MONEY — For Clothing
MONEY — For Home Repairs
MONEY — For the various bills which have been contracted during the past months
MONEY — For the Necessities needed at present
DO THIS WITH READY CASH.
We make loans on HOUSEHOLD FURNITURE, without removal, or on GUARANTEED NOTES.
LOANS — Repayable in monthly installments with no charge except the lawful rate of interest.
We warrant COURTEOUS CONFIDENTIAL SERVICE
Call, Write, or Phone 1470
New England Equity Corp
Members of Chamber of Commerce
ROOM 206 THAYER BLDG
13 FRANKLIN STREET

WHEN YOU WANT to put your business before the public there is no medium better than through the advertising columns of The Bulletin.

A Bulletin To Let Advertisement Will Get It

ANSWERS TO "WHAT DO YOU KNOW"
(Questions on Page Four)

Answers

1—In 1885.
2—"Artemus Ward"
3—In 1912.
4—The Stebbins-Geynet triplane and the Gallaudet hydroplane. James Murphy also exhibited a 16-wing plane.
5—On John Williams' farm, near Jewett City.
6—The rock smells of brimstone when wet.
7—In September, 1913.
8—Richard L. Selden.

Business Notices.

MERCHANT TAILOR

SWAHN THE TAILOR
HAS MOVED TO CLIFF STREET
Opposite Chelsea Bank Phone 2191

MACHINISTS

BARBER'S MACHINE SHOP, L. and A. P. Guertin, proprietors, 23-25 Chestnut St. Tel. 2142. Does all kinds of machine and general repair work promptly day or night. Mar23d

MUSIC

STUDENTS — PIANISTS TEACHERS
Remember This!
Over a period of a lifetime, the actual ability to "fill in," improvise and play in a professional manner is worth many thousands of dollars in increased income and personal satisfaction. While the lack of that ability, no matter how long you have studied, is worth exactly nothing.
Sparks-Shefte School of Music.
Phone 872
EARLE L. SPARKS
Rhythm and Harmony Specialist
Studio: 24 Fairmount St.

Edgar J. Caron
Teacher of Violin
Studio, 182 Central Ave.
Phone 2572R

EDWARD BRENNAN
TEACHER OF VIOLIN
Tel. 752 317 Main St.

MRS. EDWARD BRENNAN
TEACHER OF PIANO
Studio 317 Main St. Phone 792

HELEN L. PERKINS
TEACHER OF SINGING
Phone 2197 Studio Alice Bldg.

PRINTING

PRINTING of all kinds promptly and neatly done. Estimates promptly and cheerfully given. The Bulletin Co. 63 Franklin St.

PLUMBING

T. F. BURNS
91 Franklin Street Norwich, Conn.

TRANSPORTATION

PASSENGER — Through service to Springfield, 3 times daily: 8:20, 1:35, 6:05, standard time. Springfield-New London Coach Co. For information, call Wauregan hotel. Tel. 704. Oct7

New York
Via New London Line
Fare $3.38 From Norwich
Staterooms Ready 7:30 P. M.
Lv. New London, Daily Except Sunday 11:00 P. M.
Due New York, Pier 40 N.R. (Houston St.) 7:00 A. M.
Returning
Lv. New York, Daily Except Sunday, 11:00 P. M.
Special Rates for Automobiles
Tickets and Staterooms at Railroad Station
The New England Steamship Co.

TREES TO CUT

T. J. CONNELLY—Tree cutter and remover, 66 Boswell Ave. Jun10

TRUCKING

CALL 797 FOR
Local and Long Distance Moving
W. P. GUNDON 80 Chestnut St.

Hartley & Gallup—Trucking. Local and long distance furniture and piano moving a specialty. High grade sand and loam for sale. Storage of any description. At 363 and 365 Hamilton Ave. Telephone 701-2 Aug4

Long Distance Moving and Expressing. Zimmerman, 17 Boswell Ave. Tel. 1341.

ARTHUR B. H. LATHROP
Auto trucking, Teaming and Expressing, Furniture and Piano Moving
Established 1872 Telephone 175

FOR SALE—Automobiles

FOR SALE
1927 Ford Ton Truck, closed cab and attle rack body, $475; 1926 Ford Sedan, $350; 1925 Ford Runabout with balloon tires, $125; 1924 Chalmers Coach, $375; 1921 Four-passenger Chandler Coupe, $300; 1921 Buick Touring, $100; 1924 Jewett Touring, $150; Double-bottom Oliver Plow, $50; Overland Touring, $100; Saw rig mounted on truck, $160.
O. C. WOLFE, Inc.
THE ONLY AUTHORIZED FORD DEALER IN NORWICH

HEART TROUBLE CAUSED THE DEATH OF CALVIN A. BEEBE, JR. AT NEW LONDON

(Special to The Bulletin)

NEW LONDON, Nov. 1—Calvin A. Beebe, Jr., 15, son of Mr. and Mrs. Calvin Beebe, Fitch avenue, whose sudden death marred the Halloween celebration at the Y. M. C. A. last night, did not meet his death by suffocation in a dumb-waiter as was supposed, but succumbed to an attack of the heart, according to Medical Examiner Charles Kaufman. The boy had suffered from a weakened condition of the vital organ a long time and when he entered the dumb-waiter and with other boys tugged on the rope that hoisted the device the heart's action was affected. When the boy started to hoist himself from the basement floor to the floor above the exertion was too great for the heart with the result that the boy suffered the attack while the waiter was between the two floors. He was unable to cry for assistance and his companions believed that he had climbed from the elevator on the upper floor. Had they made a search for their companion there is a possibility that the boy's life might have been saved, but it was nearly half an hour after the Nathan Hale grammar school student had been missed that a search was made for him. The waiter was lowered and the huddled form of the youth was taken from it and carried to one of the assembly rooms, where physicians worked heroically in an endeavor to revive him, for it was believed that life existed, although there was no pulse. A call was made upon the fire department for a pulmotor and within three minutes after the call was received at fire headquarters, Thomas Gilbert, driver of Niagara Engine company, was operating the life-saving device in a further endeavor to revive the stricken lad. During the greater part of the two and one-half hours' labor by physicians and members of the fire department to resuscitate the boy, his father, who had been summoned watched the fruitless endeavors by which it was hoped the boy's life would be saved.

The funeral of Roswell D. Manwaring, of Waterford, was held this afternoon at 2 o'clock at 48 Shapley street, this city, the services being conducted by Rev. Arthur Wagner, pastor of Huntington street Baptist church. Burial was in Jordan cemetery.

Miss Emeline L. Tourjee, 30, daughter of Mr. and Mrs. Roscoe E. Tourjee, of Quaker Hill, Waterford, died suddenly at Basking Ridge, N. J., yesterday afternoon, death resulting from an attack of heart disease. Besides her parents, Miss Tourjee is survived by a brother, Everett Tourjee. She was formerly employed by the late H. D. Barrows and latterly by Sinclair & Little. Miss Tourjee went to Basking Ridge several days ago where she intended to visit for a fortnight. Yesterday she was apparently as well as usual when she suffered the heart attack and expired almost instantly.

Mrs. Richard Glidden, of 61 Shaw street, Mrs. Oscar Oscarson and infant son, Waterford; Miss Julia Deptula, Niantic and Henry Wells, 245 Crystal avenue, patients at Lawrence-Memorial hospital, were discharged today. Mr. Wells who is about 70 recently suffered the amputation of his right leg as a result of its gangrenous condition caused by a fracture which he sustained nearly a year ago.

Patrolman Clarence Wells is confined to his home on Tilley street by an attack of quinsy.

City Clerk Julian D. Moran has resumed his duties at the municipal building after a vacation of 19 days.

POLICEWOMAN JANE CASSIDY NOW IN JUDGE'S OFFICE

(Special to The Bulletin)

NEW LONDON, Nov. 1—Policewoman Jane H. Cassidy, who has worked outside police headquarters since her appointment two years ago, will hereafter be connected with the office of Police Court Judge S. Victor Prince. The change in taking Mrs. Cassidy from headquarters and transferring her to the office of Judge Prince resulted from a request to that effect by Judge Prince. The duties of the policewoman are to investigate the cases of delinquent minor females and adults. She is paid the same salary as that received by patrolmen.

NORWICH WOMAN DRIVER ORDERED WATERFORD COURT

(Special to The Bulletin)

NEW LONDON, Nov. 1—Michael Scalzulla has been unusually busy the past few days keeping out of the clutches of the law, but he was in no ways successful in doing so. Last Friday Scalzulla was ordered into court for three automobile violations on State street. The next day he was fined $10 and costs on each count making $43 that Scalzulla paid into the city treasury. Sunday night Scalzulla was driving his automobile on the Norwich road and when near Quaker Hill the car collided with another auto driven by Miss Ethel Melvin of Norwich. State Police Officer George Sisson investigated Sunday night's accident and as a result Scalzulla was arrested today. He was ordered to present himself in the police court in Waterford next Friday afternoon and answer to a charge of violation of the state motor vehicle law in failing to grant right of way. Miss Melvin was also arrested on a similar charge and was ordered to appear in court the same day.

Miss Carrie F. Davies of Montauk avenue, employed as bookkeeper in a Bank street market, reported to the police this evening that her Dodge roadster had been stolen. Miss Davies left the automobile in front of her place of employment when she returned from lunch this noon. She observed the auto parked there at 4 o'clock, but at 6.30 o'clock when she started to go to her home she discovered that it was missing. The auto is of 1922 model and carries Connecticut registration 9067. The state police at the Centerbrook and Groton barracks and the police of Norwich, Westerly, Middletown, New Haven and Hartford were asked to be on the lookout for the auto.

Hyman C. Goodman of Brooklyn, N. Y., and Miss Jennie Lubchansky, the daughter of Mr. and Mrs. Reuben Lubchansky, 217 Main street, were married Sunday evening at the synagogue Ahaved Chesed by Rabbi D. Traub, assisted by Cantor Hyman Delatizky. The blessings were given by L. Hahn, of New York, uncle of the bride. Abraham Turner, Brooklyn, was best man and Miss Anna Lubchansky, sister of the bride, was maid of honor. The bridesmaids were Misses Mae Ross, Sylvia Goodman, Annie Levine, and Minnie Flock, of New York. Mr. and Mrs. Goodman are spending their wedding trip at Atlantic City and upon its termination will reside at 501 East 93rd street Brooklyn.

Mr. and Mrs. I. Colt Harris of 22 Truman street and Mr. Harris' father, Albert E. Harris, have returned to New London after having enjoyed a two weeks' motor trip through New Jersey and Delaware.

Mr. and Mrs. James Kinnoy of Harrisburg, Pa., are being entertained by Mr. and Mrs. Harry W. Aylwood, 461 Williams street.

The student nurses at Lawrence-Memorial hospital were hostesses to a score of their friends at a Halloween dance in the hospital recreation room last night. The dancers were all masked and several of the nurses and guests were in costume. Miss Anella Rice was awarded the prize for the most original costume; for the funniest costume the prize award was given Miss Catherine Desmond.

Miss Marion Polley, 13 Walker street, is spending a few days in Providence.

SHORTAGE FOUND IN TREASURER'S ACCOUNT

(Special to The Bulletin)

PUTNAM, Nov. 1—Dyer S. Elliott, for 20 years town clerk and treasurer of Thompson, has tendered his resignation to the selectmen and it was accepted today at a meeting of the board. The town books are being audited for the first time it has ever been done by experienced accountants. The selectmen admit that there is a shortage and that the accounts are involved. They place no figure on the amount of the possible shortage, but from other sources it is estimated to be about $10,000.

Mr. Elliott has had the utmost confidence of the townspeople and it is said that he has agreed to make good any loss that may be shown. It is claimed that this loss is due to loose bookkeeping and he has not made personal use of the town's funds.

Charles V. Chase has been selected as his successor.

What Is Going On Tonight

Buckingham council, No. 14, Jr. O. U. A. M., meets in Eagles' hall.

Division No. 54, A. O. H. auxiliary, meets in A. O. H. hall.

Somerset lodge, No. 34, F. and A. M., meets in Masonic temple.

Hope Rebekah lodge, No. 21, I. O. O. F., meets in Odd Fellows' hall.

Mohegan tribe, No. 64, I. O. R. M., meets in Steiner hall.

Woman's Benefit association meets in Buckingham Memorial.

Norwich Central Labor union meets in Carpenters' hall.

Thames lodge, No. 826, N. E. O. P., meets in Buckingham Memorial.

ANNOUNCEMENTS

Lyceum Theater

Famous for her dimples and golden curls to millions of motion picture fans throughout the world, Lillian Walker, the vivacious little artist will be seen in the forthcoming melo-dramatic thriller The Banshee, at the Lyceum theater, New London, Friday and Saturday, Nov. 4-5 with a matinee on Saturday.

In an interview today Miss Walker stated: "The lure of the legitimate stage was overpowering and when I was approached by the producers of The Banshee, I simply could not refuse them, especially as the part assigned to me is one that I have been seeking for some time and I feel that after all is said and done, the speaking stage is my first love."

The Banshee is being directed by Clark Silvernail. The cast includes Marion Kerby, Joseph Brennan, Dana Desboro, Barry Macullum and Doane Borup.

Palace Theater

The big hit at the Palace theater the first half of the week, proved to be the Gangler Novelty Circus, who have delighted old and young with the display of animal intelligence exhibited on the stage. This act is being shown for the last times today in conjunction with the feature picture Silk Stockings, and four other acts of real good vaudeville.

Whenever the name of Mrs. Wallace Reid appears on a screen production something unusual may be looked for. The Satin Woman, which is the feature photoplay for the last three days of the week, is no exception. Here is the spectacular vivid story of a woman who, by virtue of her flair for style was able to win applause of the world but who at the same time, lost the love of her husband and family. Mrs. Reid personally plays the title role and for her supporting cast has secured the services of Rockliffe Fellows, John Miljan, Alice White, Laska Winters, Gladys Brockwell, Ethel Wales and Ruth Stonehouse.

The vaudeville program featured in conjunction with The Satin Woman brings to the Palace stage the best talent obtainable, among the five acts being comedy, singing, dancing, novelty entertainment, music and other forms of divertisement.

Broadway Theatre

It is difficult to express in the space at our disposal our admiration for the artists and producers responsible for adding the Universal-Film de France Production of "Les Miserables" to the world's screen entertainment. We feel that we can pay the film no greater or more sincere compliment than to say that it is Victor Hugo's story come to life. The children of his brain take shape before us and suffer and rejoice again through the genius and enterprise of these French artists. One feels that were the author himself able to witness this film, he would agree that no literary work has yet been translated into the language of pictures more sincerely or with greater restraint and humility. That it has been a labor of love for all concerned is apparent from the opening scenes to the death of Jean Valjean in the finale.

Naturally, the dominating role is that of Jean Valjean—as woodcutter, thief, convict, mayor—hunted by the upholders of law and order and helped by the servants of God. Gabriel Gabrio acts this difficult part with restraint and understanding, and clearly delineates the progress of his slowly awakening conscience, until his final act of supreme self-abnegation—his release from death of Javert, his archenemy and persecutor.

Les Miserables, will end its engagement at the Broadway theatre tonight.

On Thursday, Friday and Saturday, Chester Conklin and George Bancroft, Paramount's new comedy team, will appear in the rollicking romance of roistering railroaders "Tell It to Sweeney." It's a signal for a good time so we would advise you not to miss it.

Strand Theater

Thursday, Friday and Saturday nights at the Strand theater another wonderful double picture program with Priscilla Dean in The Dice Woman and Fred Thomson and his wonder horse in Silver Comes Thru.

Dramatic action, sentiment, humor and thrills abound in Priscilla Dean's new starring picture, The Dice Woman while Fred Thomson and the horse with a personality, Silver is a corking thrilling story of the vindication of a wonder horse. Don't miss this double feature program at the Strand Thursday, Friday and Saturday nights.

Breed Theatre

Magnificent indeed is the Warner special, "When a Man Loves," which closes tonight at the Breed. The direction is by Alan Crosland who was responsible for the splendou. of "Don Juan" and the story is laid in the golden age of France depicting the fabulous riches and unspeakable poverty in the days of Louis XV.

It retells the well known and passionately beautiful love story of Manon Lescaut and Fabien Des Grieux; two youths whose devotion had been to religious until their chance meeting aroused within each, the fires of unquenchable love.

"When a Man Loves," is a production to acclaim from the housetops.

George O'Brien, said to be the screen's most perfect athlete has the stellar role of Ed Chick Cowan in "Is Zat So?", Fox Films version of the James Gleason-Richard Taber comedy drama. The part of Cowan calls for an all around athlete, a prize fighter who becomes champion and O'Brien with his splendid physique is splendidly fitted for the role.

"Is Zat So?" which will have a showing at the theatre commencing Thursday includes in its cast, Edmund Lowe, Kathryn Perry, Doris Lloyd, Douglas Fairbanks, Jr., and other screen favorites.

TODAY'S EVENTS

Seventy-five years ago today three-fourths of the city of Sacramento was laid in waste by fire.

Centenary of the birth of Edward Yorke McCauley, who has a long career as an officer of the U. S. navy.

If the late President Warren G. Harding were living today he would be 62 years old.

This is the date in the calendar on which more than one presidential birthday occurs—Polk and Harding.

Leslie G. Shaw, former governor of Iowa and secretary of the treasury under President Roosevelt, today enters upon his 86th year.

The annual North Dakota Corn show, one of the largest exhibitions of its kind in the northwest, opens today at Bismark.

Tacoma will be the meeting place today of the annual convention of the Pacific Logging congress, the sessions of which will continue four days.

Under the auspices of the National Crime commission a conference will be opened in Washington today to urge the co-ordination of municipal, state and national agencies in a nation-wide effort to strength the observance of the law.

Thirty years ago Thomas A. Edison in association with Patrick Kenny devised a machine by which pictures were transmitted by wire over a distance of a thousand miles.

Do you make coffee in a percolator? Then be sure to use

La Touraine Coffee

You might as well have the best

JEWETT CITY

MOTORIST IS SUSPECTED OF SENDING IN FIRE ALARM

(Special to The Bulletin)

JEWETT CITY, Nov. 1.—What looks to the firemen like a false alarm called the fire truck to the N. Y., N. H. & H. railroad station at 6:45. No fire was found. It is reported that some automobile owner called from the depot pay station, thinking his machine was about to get afire.

The Woman's Mission Circle met in the parlors of the Baptist church Tuesday afternoon. Mrs. R. A. Wilbur had charge of the meeting and had prepared a one-act missionary play called "All One." Those who took part in it were Mrs. Nellie Swift as Mrs. Brooks, superintendent of the Primary department of the Sunday school; Mrs. B. R. Gardner, as Helen Shaw, interested in general missions, Gertrude Shaw, her sister, Mrs. John McLean, and Ruth Green, interested in missions, Mrs. Lewis Hewlitt. Mrs. Wilbur sang twice during the play. It proved to be a very pleasant variation in the regular programs. A Christmas party is to be held Dec. 8. Mrs. Brown served tea and cakes.

Odd jobs wanted, part or full time. Have driver's license. Edw. Thornton.—adv.

The Halloween celebrators departed from the safe and sane line in Sylvandale, Monday evening, when some one threw a pumpkin through the parlor window of the Baptist parsonage where, shattering the large window, the vegetable landed on the parlor floor.

In the borough gaily dressed queens paraded the streets, while bold, bad buccaneers proved not so fierce as their appearance indicated. Those who answered rings at the door were confronted with strange masked faces of glaring jack-o-lanterns. As some of the Halloween pranks of 40 years ago were recalled, the present celebrations seem reasonably mild. The late C. H. Ray used to tell of one night when 50 or more front gates were changed in the village.

At Voluntown Center School, ending October, Mrs. Mary Peckham, principal, pupils perfect in attendance in grammar room were: Eugene Bebo, Paul Laine, Charles Roode, John Roode, Joseph Sheldon, Alfred Vincent, Grace Bromley, Arline Downing, Marion Fletcher, Olive Fletcher, Ida Hamel, Helvi Holm, Eva James, June Kaufman.

The attendance .94 per cent, bank savings, $7.53 for the month of October, 42 per cent. of the children saved.

Primary room, Mrs. Alexander Tanner, teacher, perfect attendance for October: Florence Baton, Evonne Boucher, Alice Derosier, Letha Sheldon, Rosella Vincent, Gerold Boucher, Henry Boucher, Victor Boucher, Leon Derosier, William Neime, Henry Vincent, Anna Sward.

The attendance 94 per cent., bank savings $12.02, 50 per cent. of the children saved.

No local weather record of recent date tells the story of any such day as Nov. 1, in this section. During the afternoon the mercury rose to 76 degrees, by far a warmer and altogether "rarer" day than many of last June.

Furnace fires were banked, kitchen ranges were cold, and with windows and doors open, some said "it's a weather breeder," while others declared it was a forerunner of Indian summer. Whatevere it was, it was a beauty.

MYSTIC

The members of the Old Mystic Baptist church gave their pastor, Rev. Francis M. Mitchell, a halloween surprise party Monday evening. A few of the members had been busy soliciting and collecting things for a large box to be placed on the doorstep; it proved too small to hold all the articles, so a second box was filled. It contained 40 pounds of sugar, vegetables of many kinds, apples, groceries, a box of chocolates, and an envelope containing money. In answering the bell Mr. Mitchell found a masked caller who handed him the letter and money, quickly disappearing, while others watched from a distance to see him get the supplies into the house.

A Bridgeport Sunday paper contained the following item: Attorney John P. Gray, former prosecutor of the Bridgeport city court and widely known resident of Laurel avenue, who is now in business in South America is spending a few days renewing friendships in this city. Mr. Gray handles legal affairs for South American exporters and travels all over the world. His family resides in Mystic. His wife and son and two daughters are living on Library street and the two older sons, John and Philip are students at Wesleyan.

Dr. and Mrs. Walter Russell of New Haven came Sunday and took Mr. and Mrs. William H. Marsh home with them. Mr. Marsh will enter a hospital for treatment.

George H. Bailey of New London called on Wallace Phillips Monday.

Mrs. Ida Norman of Old Mystic called on her aunt, Mrs. Eliza A. Copp Sunday afternoon.

Mrs. Lowry P. MacLennan, of the Old Mystic Methodist church is to give a report at the 44th annual meeting of the Woman's Home Missionary society, to be held in Norwich today (Wednesday) and Thursday.

Mrs. Lucretia Brown Allyn of New London called on her nephew, Nathan Brown Monday afternoon.

Henry B. Noyes is absent from Mystic bank owing to a severe grip cold.

Mrs. Byron Billings closed her house Tuesday for the winter and will visit her daughters, Mrs. William Ryon, in New London and Mrs. Harold Wilcox, in Oneco.

Mr. and Mrs. J. H. Smith and four children of New Haven, Mr. and Mrs. Adelbert Canter and son, Junior of Wethersfield were guests from Friday night until Sunday night of Mr. and Mrs. Perry Eldredge.

Mr. Newcomb moved Monday from Mrs. Pomeroy's house on High street to the house which he recently bought from L. E. Kinney on Burrows street.

L. E. Kinney moved Saturday to Mrs. Alice Conant's house, on New London road, until the house he is remodeling is ready for occupancy.

Mr. and Mrs. Elwood Davis and son of New Haven spent the week end with Mr. Davis' parents, Mr. and Mrs. Ellery Davis. Mr. and Mrs. Benajah Davis and little daughter of Stonington, were guests of Mr. and Mrs. Davis Sunday.

STONINGTON

JOBLESS MAN WITH FAMILY SHOWN LENIENCY BY COURT

Stonington, Nov. 1.—In Stonington Town Court before Deputy udge Billings B. F. Fairbrother this morning, John Hoy of Mystic was charged with angling without a license. Hoy said he had a wife and seven children and had been out of work for six months. The case was nolled without costs. He was arrested by Warden Culver.

Dominic Delfino of Orange, Conn., charged with violating the motor vehicle laws Oct. 29th, failed to appear. A warrant was issued and sent to the state police to bring him into court. Assistant Prosecuting Attorney Albert Denison of Mystic represented the state.

Hallowe'en was observed with parties and dances. The principal event was a dance in the Community house given by the Daughters of America, which attracted a large crowd, all in costume.

Mrs. Edward Hawke of Westerly spent the week-end as the guest of her mother, Mrs. William P. Sindlose.

Miss Amy Richards has returned to Washington, D. C., after spending a month as the guest of relatives.

Paul Schepis has returned after a visit of several days with his brother in New York.

Lynn Starling has gone back to New York after spending several days here.

Miss Eleanor Poutrey is home after a visit with friends in Springfield.

Oscar Kiley has returned from City Island, N. Y., where he went with the oseph Yacht Flavia II, to assist in placing her in winter quarters.

In the First Baptist church parlors this (Wednesday) evening, there is to be a salad supper for the Sunday school children, their parents and the church congregation. Directly after the supper there will be a public praise service.

The meeting of the Stonington Fire Police was held Tuesday evening.

A business meeting of the O. J. S. Girls was held in the Congregational church parlors Monday evening, after which a rehearsal of the dramatic club was held.

The Busy Bee group is to meet with Mrs. Norton Brainard today (Wednesday).

Patrolman William Ostman was called on Sunday afternoon to break up a crap game in progress in the shipyard. He found an assemblage of about 40 men who scattered on the approach of the officer. Later the crowd is said to have gone to the north part of the town and finished the game.

The annual Armistice Day football game between Westerly and Stonington High school is to be played in Westerly this year. It was at first thought that the game would be played in the morning so as not to conflict with the Pawcatuck World War monument benediction exercises, but when the announcement was made that the stores in Westerly would not close until 1 o'clock, the management feared the attendance would be small. Hence the decision to play in the afternoon.

At the meeting of the members of Stonington Fire Department held in the rooms of the Stonington Steam Fire Engine Co. No. 1 Monday evening for the purpose of taking action in regard to attending the Armistice Day parade in Westerly, it was voted to have each company act separately on this matter and report to the secretary of the department.

The Broadway

LAST TIMES TODAY

PATHOS — THROBBING — GRIPPING

Hearts torn by revolution's horrors — hopes dashed against the rock of despair. France seething in rebellion —plunder—confusion. A stupendous theme handled in a tremendous manner. Victor Hugo's masterpiece.

VICTOR HUGO'S Les Miserables

TOMORROW, FRIDAY AND SATURDAY

George BANCROFT — and — Chester CONKLIN

Paramount's New Comedy Team, in

"TELL IT TO SWEENEY"

A rollicking romance of roistering railroaders that runs way ahead of schedule for laughs.

Lyceum Theatre

NEW LONDON

FRIDAY-SATURDAY, Nov. 4-5

Matinee Saturday

SEATS NOW at CAPITOL

— PRICES —

Eve., $2.30, $1.73, $1.15, 50c

Mat., $1.15, 75c, 50c

Mail Orders Accepted

TODAY LAST TIMES — THE — BREED — TODAY LAST TIMES

LAST TWO SHOWS — at 2:15 and 7:30. FEATURE at 2:30 and 8:15

JOHN BARRYMORE in "WHEN A MAN LOVES"

With DOLORES COSTELLO

MACK SENNETT COMEDY — NEWS — TOPICS — SCENIC

THURSDAY — FRIDAY — SATURDAY

The Merriest, Happiest Picture You Ever Saw!

"Is Zat So?"

You Bet Your Life It Is!

— With —

GEORGE O'BRIEN and EDMUND LOWE

COMING SOON!

"THE WORLD'S GREATEST MOTION PICTURE"

? ? ?

The PALACE

WHERE REFINEMENT REIGNS

— LAST TIMES TODAY —

Gangler's Novelty Circus

"BRING THE KIDDIES"

VAUDEVILLE ACTS OTHER BIG TIME

THURSDAY — FRIDAY — SATURDAY

MRS. WALLACE REID

— IN —

"THE SATIN WOMAN"

With a Supporting Cast, Including ROCKLIFFE FELLOWES, RUTH STONEHOUSE, JOHN MILJAN and GLADYS BROCKWELL

5—ACTS OF VAUDEVILLE—5

MISS SARAH SHIPMAN ESTLOW

Announces the Thursday Evening Dancing Club (for adults) will begin this week, Thursday, Nov. 3, at 8:30 o'clock, in the Wauregan Hotel Ballroom. Instruction in all of the newest dances. Enrollment must be from 8:00 to 8:30 o'clock Thursday evening at the hotel.

The Children's Classes are held on Thursday afternoon. Ballet Class, 4:00 to 4:30 o'clock. Esthetic, 4:30 to 5:45 o'clock. Tap dancing, 6:45 to 7:15 o'clock.

GET THE STRAND HABIT

Tonight — Last Showing

CONWAY TEARLE

— in —

"MOULDERS OF MEN"

— Also —

VERA REYNOLDS

— in —

"RISKY BUSINESS"

Adults, 25c — Children, 10c

— Coming Tomorrow —

FRED THOMSON and His Wonder Horse

— in —

"SILVER COMES THRU"

— Also —

PRISCILLA DEAN

— in —

"THE DICE WOMAN"

DANCE

AL-PIERRE TABARIN

Willimantic

TONIGHT AND EVERY WEDNESDAY AND SATURDAY NIGHT

8 — Peerless — 8

The Real Place for Real Fun

WHEN YOU WANT TO GET YOUR business before the public there is no medium better than, through the advertising columns of The Bulletin.

Sure of Himself Now!

So Clean Inside, No Fear of Perspiration Offense, However Over-Heated

Once a person realizes the wonderful properties in cascara, no other laxative in the market would ever be considered.

It's no trick to "clean out the bowels." Dozens of things will do that. But a little natural cascara purifies the system clear through. Cleanses even the pores of your skin. Renders perspiration as inoffensive as so much dew! The old fashioned way was "salts." They get action, but they take the mucous membrane along with the waste matter! Mineral oils are gentler, but they leave the bowels with a film of poisons for the blood to carry off through the pores. But when you cascarize the system, you get rid of all the poisons by normal muscular action of the bowels.

If you have the habit of taking medicine for constipation, or even for auto-intoxication, stop it. For a candy cascaret is a delightful form in which to take cascara; children love them, and the taste tempts most grown-ups to have "more."

And what a comfort to know you are in that clean, wholesome condition that does away with any need of deodorants, even in warmest weather! Try a cascaret tonight—see how you feel next day, and for days after! With the skin fresh and fragrant. All druggists, 10c and 25c.

"ANYTHING that gets results, was all the thought I ever gave to laxatives. In those days my perspiration was so acid, it used to rot my clothes. Then a doctor tipped me off to those wonderful little sweeteners—

CASCARETS

FAIR, WARM TODAY; COOLER TOMORROW

Norwich Bulletin

1790 1927

NORWICH, CONN., WEDNESDAY, NOV. 2, 1927

FULL ASSOCIATED PRESS DISPATCHES

The Bulletin.

Norwich, Wednesday, Nov. 2, 1927

THE WEATHER

Conditions

The southwestern disturbance has moved rapidly northeast to Lake Superior with increasing intensity, and a trough of low pressure extends southwestward to the Rio Grande.

The temperature has risen in the North Atlantic states.

There will be showers in northern New York and northern New England Wednesday night. Otherwise mostly fair weather is indicated for the states east of the Mississippi river during the next two days. Colder weather will overspread the Atlantic states by or during Thursday.

Winds

North of Sandy Hook—Moderate to fresh southwest and south; fair Wednesday.

Sandy Hook to Hatteras—Moderate to fresh mostly south over north portion; east and southeast over south portion; partly overcast over north and showers over south portion Wednesday.

Forecast

For southern New England—Fair with mild temperature Wednesday; Thursday generally fair and colder.

Observations

The Bulletin's observations show the following changes in temperature and barometric changes Tuesday:

	Ther.	Bar.
7 a. m.	54	30.40
12 m	68	30.40
6 p. m.	60	30.30

Highest 68, lowest 54.

Comparisons

Predictions for Tuesday: Partly cloudy.

Tuesday's weather: Fair, warmer, southwest wind.

SUN, MOON AND TIDES
(Standard Time)

Day	Sun Rises	Sun Sets	High Water	Moon Rises
	a. m.	p. m.	a. m.	a. m.
31 ..	6.18	4.46	1.29	8.59
1 ..	6.19	4.45	2.25	10.00
2 ..	6.20	4.44	3.27	11.08
3 ..	6.21	4.43	4.29	morn
4 ..	6.22	4.42	5.25	0.19
5 ..	6.24	4.40	6.17	1.32
6 ..	6.25	4.39	7.16	2.46

Six hours after high water it is low water which is followed by flood tide.

GREENEVILLE

Monday evening the members of the Greeneville Congregational church Sunday school class held their annual Halloween party in their rooms. Forty members were present in masquerade costume. The hall was decorated with Halloween effects, such as Jack O'Lanterns, pumpkins and orange and black crepe paper was effectively strung from the walls to the center of the ceiling. At 7:15 o'clock a grand march was held in order to pick the five winners from the group of the masqueraders. Mrs. O. Carpenter, Mrs. Gordon and James Ringland were the judges. The winners were John Morton, Lorraine Prentice, George Summerscales, having the prettiest costumes, and Marjorie Buchanon and Russell Rydeholm, the most original costumes. After the grand march the children played Halloween games and prizes also went to the winners in the games. Harold Wallace won in the peanut hunt and Margaret West in the Jerusalem game. The doughnut eating contest was won by Russell Rydholm, guessing of beans in a bottle by Mrs. George Raymond. The cracker eating contest was a tie between Kirk Ricketts and Howard Spaulding. The pumpkin game was won by Isabel Turner. The committee in charge of the successful affair was Alex Finlayson, Misses Florence Tilley, Mabel Fleming, Viola Levitsky, Anne Hansen, Evelyn Eastland, Miss Ida Luther, Mrs. Thomas Young, Mrs. Archibald Torrance. Miss Viola Levitsky played the piano for the grand march, while Art Fitch's Roamers orchestra entertained between the games.

Mrs. Gately has returned to her home on North Main street, after attending the funeral of her father.

Mrs. Simon Fahey and daughter Esther, have returned to their home on North Main street after spending a few days with relatives in Manville, R. I.

St. Mary's Parochial school closed all day Tuesday on account of the holiday of All Saints.

Tuesday the Feast of All Saints and a holy day of obligation brought out a large number of the parishioners to St. Mary's Memorial church for the three masses at 5:00, 7:00 and 8 o'clock. Many of them received the Sacraments. Today, (Wednesday) the church will have masses at which the dead of the members of the parish will be remembered. The church sets aside this special day and is known as All Souls day.

TAFTVILLE

Tuesday being All Saints day, a holy day of obligation in the Roman Catholic church throughout the world, special masses were celebrated at Sacred Heart church, all largely attended by the parishioners.

Miss Betty Pingree entertained a number of her little friends at a Halloween party Monday evening at her home on North C street. Games were played by the little folks and delicious refreshments were served by Mrs. Elsie M. Pingree and Mrs. A. E. Pingree.

The pupils at the Blissville school of Lisbon gave an enjoyable Halloween party at the school Monday afternoon, to which the parents of the scholars had been invited. Halloween decorations adorned the schoolrooms, and various games were played, refreshments being served before the close of the party. The affair was under the direction of the Misses Bergen and Keenan, teachers at the school.

Miss Gertrude M. Young of North Third avenue is spending a few days in Boston, Mass.

Arthur X. Bessette of Norwich avenue has purchased a new automobile.

The annual meeting of the Taftville chapter, American Red Cross was held Thursday evening at Ponemah hall, the chairman, Frank B. Ricketson presiding. Plans were made for the annual roll call or membership campaign of the chapter which is to be held this month.

Miss Beatrice Gadbois of Hunters avenue has been substituting as organist at St. Patrick's church, Norwich, during the illness of Henry LaFontaine, the regular organist.

Ladies' auxiliary, Ancient Order of Hibernians, held its regular monthly meeting Tuesday evening at its rooms on Merchants avenue, with the president, Mrs. William J. Malone presiding.

Victor Chartier of North A street has returned from a two weeks stay with relatives in Canada.

Lost letters for Joseph Snyder and A. Kaske are being held at the local postoffice, the addressees being unknown.

The first meeting of the Thimble club for the fall season was held Tuesday evening, Mrs. Walter S. Grant being the hostess at her home on the Old Canterbury turnpike. After the sewing period there was a social hour and dainty refreshments were served by Mrs. Grant.

Halloween pranks in a number of instances went too far this year in the village. Gates were removed as usual, and several householders reported cracked and broken window panes, but one man whose car was parked in front of his house found the four tires and tubes slashed with a knife. Such wanton destruction of property is absolutely uncalled for and if the culprits are apprehended, they will be dealt with according to law.

Mr. and Mrs. Jehosaphat Joly of Merchants avenue who have been spending several weeks with relatives in Canada have returned to their home in town.

OCCUM MAN DIES FROM INJURIES RECEIVED WHEN HIT BY AUTOMOBILE

Never having regained consciousness since he was struck by an automobile Saturday night on the road near the Occum school, Levi Xavier Paquette, 49, an Occum resident, died at 9.50 Tuesday night at the Backus hospital. He had a fractured skull and concussion of the brain.

Paquette was struck by an automobile owned by Henry J. Benker, R. F. D. No. 8, which Carl Benker was driving. It was reported that Paquette got into the path of the Benker machine as he steped out of the way of another machine that was approaching, and the driver of the Benker car claimed that the headlights of the other car blinded him so that he did not see Paquette in the highway.

The injured man was attended by Dr. George Thompson and taken at once to the hospital.

RELEASED FROM HOSPITAL IN ATTORNEY'S CUSTODY

(Special to The Bulletin)

NEW LONDON, Nov. 1—Milton Miller, 76, of Tilley street, who claims to be a retired physician was released from Norwich state hospital, this afternoon on an order issued by Judge of Probate Nelson J. Ayling of Norwich. The order was issued by Judge Ayling after a lengthy hearing to determine Miller's sanity. In issuing the order Judge Ayling placed Miller in custody of his attorney, Max Boyer, who is made Miller's conservator. The hearing took place at the state hospital. The commission appointed to determine Miller's sanity was Dr. George P. Cheney of this city and Drs. Albert C. Freeman and W. K. Tingley, Norwich. Miller was committed to the hospital a week ago for observation, after he had been arrested upon complaint of his wife, who said that her husband was displaying symptoms of insanity. Several months ago Miller was presented in the police court charged with failing to send his minor daughter to school. His case at that time was continued six months.

COLCHESTER BARN BURNED BUT CATTLE ARE SAVED

(Special to The Bulletin)

COLCHESTER, Nov. 1—A large frame barn with a quantity of hay, tools, etc., was destroyed by fire here tonight, but a number of cattle in the barn were saved. The barn is owned by K. Goldstein and is known as the Sam Morgan place. The cause of the fire is not known. It was discovered about 10:25 and a call was sent to the Colchester fire department, which responded, but was unable to save the barn, as the call had been sent in too late. Sheds in the vicinity were wetted down as a precautionary measure.

HALLOWEEN CELEBRATED AT UNCAS-ON-THAMES

A Halloween party for the patients and staff at Uncas-on-Thames was held at the sanatorium Tuesday night. All were in costume, a number of which was unique and original. A New London orchestra, furnished by the New London Elks, provided music for the dancing which was enjoyed until a late hour. Prizes for the best costume were awarded. The party was a most enjoyable one for all. Refreshments were served.

Birthday and Hallowe'en Party.

A delightful surprise party was given Monday evening at the home of Mr. and Mrs. Frank Lore, 61 Spring Garden avenue, for their daughter, Mary, by a number of school friends. All attending wore unique and clever costumes. Games were played and prizes awarded the winners. During the evening a large basket of fruit and other gifts were presented by Madeline Plaskett as birthday gifts from school friends.

Those attending were: Madeline Plaskett, Shirley Aldrech, Pearl Weisgraber, Virginia M. Rogers, Janis Treat, Elizabeth McMahon, Mary Louise Hull, Andrey Jones, Leona Brown, Dorothy and Mary Love, Phyllis and Doris Gordon of Boston.

During the evening piano selections were enjoyed. Refreshments were served.

Automobile Collides With Wagon.

In a collision early Tuesday night on Norwich avenue, Taftville, between a Whippet coach driven by its owner, Mathias J. Levigne of Taftville, and a horse and wagon driven by Herman Zirler of 51 Maple street, two front wheels of the wagon were broken and the horse had his breast bruised. The automobile sustained damage to the radiator, mud guard and sun visor.

THREE MASSES TUESDAY AT ST. PATRICK'S CHURCH

At St. Patrick's church the observance of the Feast of All Saints—known and unknown—began with low mass read Tuesday morning at 5 o'clock by Rev. John J. Reilly, for the accommodation of parishioners obliged to go to work early. At 7 mass was read by Rev. Myles P. Galvin, the mass at 8 being read by the rector, Rt. Rev. Msgr. M. H. May.

At each mass there was a large number to receive holy communion and at 8 o'clock Monsignor May required the assistance of Father Galvin in administering the sacrament, as special confessions had been heard the previous afternoon and evening. November is the month which the Catholic church devotes to remembrance of the holy souls, particularly the souls of relatives and friends who, through some blemish of sin may be detained in the purgation state until they have atoned and are worthy to enter the presence of God. Consequently many of the holy communions were offered in propitiation for the souls in Purgatory. Large congregations attended the three masses Tuesday; also during the day and evening many paid special visits to the church to offer prayers for the eternal welfare of the souls of their relatives and of all the faithful departed. Similar visits will be made today (Wednesday) the Feast of all Souls.

At the 8 o'clock mass Tuesday, Miss Beatrice Gadbois, of Taftville, was organist, playing the beautiful "Berceuse" of Rubenstein at the offertory. Mrs. Bernard M. Coyle was soprano soloist.

HALLOWE'EN MASQUERADE WITH PINOCHLE PARTY

The Midnight Revelers were entertained at a Halloween masquerade pinochle party at Mrs. Leon Wulfe's home at 5 Thames Terrace, Monday evening. At 7 o'clock the doors of the dining room were opened and many expressions of delight were heard as all viewed the attractively decorated table and room. The menu was tomato bisque, roast chicken, mashed potatoes, mashed turnips, creamed onions and cranberry sauce, celery, rolls, pineapple pie, coffee and salted nuts. Mrs. Althea Brown won first prize at pinochle with a score of 7,310 Mrs. Lena Wulfe was second, 7,110. Mrs. Elizabeth Murray, third, 7100. At midnight whipped cream cake, chocolate cake, nut cookies and tea were served by the hostess. Besides the pinochle party Mrs. Wulfe was delightfully surprised by a group of friends who came in masquerade costume from New London.

Hallowe'en Masquerade.

A masquerade Hallowe'en party was given Monday evening by Miss Virginia Woodmansee, daughter of Mr. and Mrs. Henry Woodmansee, of 37 Connell street. Many games were played and prizes were awarded the winners.

At eight o'clock there was a grand march after which supper was served by the hostess. The table was prettily decorated with many favors and Hallowe'en streamers in black and orange.

Camp Fire Hallowe'en Party.

The Wicaka Camp Fire girls of the German Lutheran church held a Hallowe'en party Monday evening in the church parlors. Each member brought a girl friend. Games were played, stories told, and refreshments enjoyed. The decorating was in charge of Edith Hunzinger and Grace Sabrowski. The refreshments committee consisted of Leona Zundell and Ina Lewis.

Collision Near Sanatorium Entrance.

A Chevrolet coach owned by Wetmore-Savage Co., and driven by Martin Severson, of 81 Oxford street, Cambridge, Mass., sustained damage estimated at $74 by its driver when it was struck in the rear Tuesday night near the driveway to Uncas-on-Thames by a Pontiac sedan owned and driven by Dr. S. M. Goldberg of 161 Main street. Dr. Goldberg's machine had the radiator and bumper damaged. Both machines were in motion at the time of the accident.

Announces Daughter's Engagement.

Mrs. N. Labria of 12 Alice street announces the engagement of her daughter, Miss Alice Mae Avery, to Burton W. Robinson, son of Mr. and Mrs. Charles W. Robinson of 22 Benjamin street.

GOLF CHAMPIONSHIP WINNER INJURED BY AXE CUT

Nathaniel H. Avery of Groton Long Point, winner of the Shenecossett Country club golf championship the past summer and operator of a fleet of fish trucks running between Noank and Mystic and the New York wholesale fish markets, was painfully injured last week, when the head of a hatchet he was using at his home flew off and struck him in the thumb alieling off the tip of the member. The wound is healing rapidly.

Gave Hallowe'en Party.

On Sunday evening, a Hallowe'en party was enjoyed at the home of Mrs. Wilfred Lemoine, 259 Central avenue. Guests came dressed in costumes, pretty, quaint, and ugly. They played games, danced and sang.

Those attending were: Miss Loretta Moran, Mrs. John Moran, Arthur Cartier, Mr. and Mrs. Connelly, Mr. and Mrs. Roger Moran, Mr. and Mrs. Raymond Sullivan, Mr. and Mrs. Thomas Moran of Willimantic, the Misses Delia, Aldea, Marie and Amonda Lemoine, Mr. and Mrs. Lemoine, Alfred Lemoine of Baltic, Mrs. Dan McCarthy of Versailles, Mr. and Mrs. Peter O'Neil, Master Billy O'Neil, Miss Zelda Mourey, James Cronin, Miss Lena O'Neil, Miss Rena Cronin, Mr. and Mrs. Francis McSweeney, Mr. and Mrs. Wilfred Lemoine of Norwich.

A buffet lunch was served by Mrs. Wilfred Lemoine.

Brings Divorce Suit

Raffeala (Picone) Pico of New London has brought in the superior court a petition for a divorce from her husband, Thomas Pico, of Perth Amboy, N. J., according to papers filed with Clerk George E. Parsons. The couple were married June 20, 1927. The grounds are misrepresentation and concealment of the facts.

NORWICH TOWN

A most enjoyable Halloween social was held Thursday evening at the home of Miss Louise Avery and her brother, Arthur Avery of West Town street. Twenty-one were present. The program opened with a grand march of the guests, masked and in costume. First prize for the fanciest costume was awarded Miss Victoria St. Martin, while for the funniest costume the second prize went to Howard Lucy, of Hanover.

The parlor was attractively decorated with autumn foliage and orange and black streamers. Games and music provided the evening's entertainment, after which Mrs. Frank Avery served sandwiches, doughnuts, cookies, chocolate, apples, pop-corn and candy. Mrs. Avery was assisted by Miss St. Martin, Charles Marsh, Ralph H. Marsh, Miss Avery and Arthur Avery.

Norwich Town friends are in receipt of cards from Mrs. Maud Smith, a former resident on Town street, who for the past few weeks has been visiting relatives in Maine. Mrs. Smith who is regaining her health, reports the encouraging news that she is feeling better each day.

Mrs. Charles F. Geer, a patient at Backus hospital, was unable to receive any visitors Tuesday. For one so active all her life, the strain from being compelled to remain in one position, with her left knee in a plaster cast, following an injury at her home recently, is very trying to the patient.

The delegates to the Boys' conference in New Haven last Friday and Saturday, from the First Congregational church, returned home late Saturday night. Rev. Gurdon F. Bailey, adult leader, who motored to New Haven, was accompanied by the delegates, Reginald Avery and Luther Whaley from the Sunday school and Crosby Peck representing the Christian Endeavor society. A most enjoyable time was reported. In all, 750 delegates attended the interesting and instructive sessions.

George F. Hyde is the appointed delegate from the First Congregational church, who with the pastor, Rev. Gurdon F. Bailey will attend the state conference of Congregational churches at Bridgeport, Tuesday and Wednesday, November 8th and 9th. Mr. Hyde was formerly a resident of Bridgeport for several years, when he held office in the Young Men's Christian association in that city, where he has many friends.

When returning from a week end motor trip to Boston, Mr. and Mrs. Lawrence J. Gremley of Mystic, were dinner guests Sunday afternoon of Mrs. Gremley's uncle and aunt, Dr. and Mrs. Charles H. Lamb, of Town street. On returning to their home in Mystic, they were accompanied by Mrs. Gremley's mother, Mrs. Harriet E. Brainard, who since Friday had been visiting at the home of her brother, Dr. Lamb.

WOMEN APPROACHING MIDDLE AGE

Pass Through This Trying Period in Good Condition by Taking Lydia E. Pinkham's Vegetable Compound

MRS. HARVEY TUCKER
R. R. 9, SHELBYVILLE, IND

"Grow old along with me,
The best is yet to be"

With her children grown up, the middle-aged woman finds time to do the things she never had time to do before—read the new books, see the new plays, enjoy her grandchildren, take an active part in church and civic affairs. Far from being pushed aside by the younger set, she finds a full, rich life of her own. That is, if her health is good.

Thousands of women of middle age, say they owe their vigor and health to Lydia E. Pinkham's Vegetable Compound. Those who have learned through their own experience the merit of this dependable medicine are enthusiastic in recommending it to their friends and neighbors.

"I had been in bad condition for three months. I could not do my work. One day I read what your medicine had done and just had a feeling that it would help me, so I sent and got a bottle of Lydia E. Pinkham's Vegetable Compound. I had only taken half a bottle when I got up and started to do my work. It gave me an appetite, and helped me wonderfully. I can not praise this medicine highly enough. I surely will advise all women and girls to take it, and they don't have to use rouge to look healthy. My two daughters are taking it now and one is also using the Sanative Wash. I am willing to have you use this testimonial and I will answer letters from women asking about the medicine."—Mrs. Harvey Tucker, R. R. No. 9, Shelbyville, Indiana.

"I read about Lydia E. Pinkham's Vegetable Compound in the little books you give away and began to take the medicine. After the first few bottles I began to feel better and could eat better and had fewer headaches. I feel like a different person. At anytime that I don't feel good I take the Vegetable Compound again, as I always keep a bottle on hand. You may use this letter for every word is true. I will answer any letters sent to me."—Mrs. Jennie Bollerman, 611-11th St., Union City, N. J.

Drink Tea—
For Sociability—
An afternoon caller - - a cup of tea, a cheery talk and a delighted friend
Try this with
"SALADA"
249

Socony Special Gas

—and—

Socony Aircraft Motor Oil

The combination hard to beat.
Your neighbors are using it

Listen in tonight between 7:30 and 8 P. M., to Van & Schenk, those very popular entertainers, broadcasted by the Standard Oil Co., of New York, over the following stations: WEAF, New York; WTIC, Hartford; WGY, Schenectady; WGR, Buffalo; WTAC, Worcester; WEEI, Boston; WJAR, Providence; WCFH, Portland.

The Standard Supply Station
Danielson, Conn.

Cuticura Soap Best For Skin And Hair

Because of its absolute purity, delicate yet effective medication and refreshing fragrance. Assisted by Cuticura Ointment it overcomes a tendency to disfiguring eruptions in youth and promotes permanent skin and hair health.

Soap 25c. Ointment 25 and 50c. Talcum 25c. Sold everywhere. Sample each free. Address: "Cuticura Laboratories, Dept. 27, Malden, Mass."

Cuticura Shaving Stick 25c.

THE DIME SAVINGS BANK OF NORWICH

Incorporated 1869 No. 33 Broadway

The 116th CONSECUTIVE SEMI-ANNUAL DIVIDEND will be payable on and after November 15th, 1927, at the RATE of 4½% a year.

DEPOSITS made on or before the FIFTH of any month will draw interest from the FIRST of that month.

REID & HUGHES

THE BOSTON STORE TELEPHONE 21 NORWICH, CONN.

Buy This Week and Save!

Semi-annual Sale of Men's Furnishings Continues This Week

New Fancy Socks 29c pair

A New Low Price for this Quality Fancy rayon and lisle mixtures in a variety of the patterns newest for fall wear—high spliced double heel and toe, which ensures good wear.

UNION SUITS of winter weight. Cotton. Well made garments and nicely finished $1.00

NEW FALL TIES—Four-in-hands, in beautiful cut silks, in a variety of handsome rich colorings. A new tie makes a difference in one's appearance, and you can save, too! Usually $1.00 ..... 79c

Surprise Special No. 157

Braided Twine Rugs

For bathroom, kitchen, etc.; size 19x38, oval shaped, in a good variety of colors. The last time these were placed on sale the entire lot was sold in one day. A good value.

Surprise Special $1.00

National "Merode" Week

The name "Merode" speaks for itself as this make is known from coast to coast for its durable service and well cut lines.

WOMEN'S MEDIUM WEIGHT UNION SUITS—"Merode", low neck, no sleeves, knee length—34 to 44. Special $1.00

WOMEN'S SILK AND WOOL UNION SUITS—"Merode"; low neck, no sleeves, knee length. 36 to 44—Special at $1.50

BABY WEEK

For the Coming Cold Weather!

Brushed Wool Sets

$3.95

For Baby Week

When the little one puts on one of these suits he'll be warmly dressed and well dressed. Good looking little four-piece suits of brushed wool, in blue, tan, red, pink and white in sizes 24, 26 and 28.

FREE!

A photograph of the baby with purchases of one dollar or more—HOUGHTON STUDIO is taking the picture for us, so they'll be fine.

Norwich Bulletin.

1790 1927

VOL. LXIX—No. 262 POPULATION 30,689 NORWICH, CONN., THURSDAY, NOVEMBER 3, 1927. FOURTEEN PAGES — 98 COLUMNS PRICE TWO CENTS

GOV. AL. SMITH REPLIES TO COL. THEODORE ROOSEVELT

Calls Attention of the Colonel to the Fact That Police Raids Have Revealed Gambling in Both Democratic and Republican Clubhouses—Mentions That in One Republican Clubhouse Raid the Police Met With Armed Resistance and That Gunmen With Police Records Were in the Employ of the Club—Charges Roosevelt With Complete Ignorance of Fiscal Matters in the State.

NEW YORK, Nov. 2.—(AP)—Counter charges of open gambling in republican clubhouses, together with the additional charge that in one such club armed gunmen were hired to protect the play, were made today by Governor Alfred E. Smith in a statement replying to similar chargest made against democratic clubhouses by Colonel Theodore Roosevelt.

Colonel Roosevelt, in his keynote speech at the republican state convention in Rochester which was supplemented in a recent speech in an uptown school house, asserted that Gov. Smith, having been identified throughout his political career with Tammany Hall, must accept responsibility for the corrupt conditions the speaker attributed to Tammany Hall. He termed the governor the "bell wether" of the democratic political organizer.

The governor prefaced his statement with the remark that it must seem strange to the people of the state that "the young colonel" should "devote himself to an attack on me and my administration" in the heat of a campaign on nine constitutional amendments "many of which are of grave importance." The statement ended with return to this subject.

"Why don't you try to render a real service to the state?" Talk about the pending constitutional amendments, no matter which side of the question you take. You will at least be stirring up public interest in the real issue of the campaign, and quit the job of trying to pull the red hot political chestnuts out of the fire for the discredited leaders of your old, broken down, dilapidated, corrupt, republican machine."

The governor freely admitted the truth of Col. Roosevelt's charges about gambling in democratic clubhouses and the police raids that uncovered it.

"That is true," he said, "the raids were directed by a police commissioner who was appointed from my cabinet by the mayor of the city. But I did not hear you say anything about the raids that were made on republican clubhouses for open gambling, and lest you have knowledge of it let me say that in one republican clubhouse that was raided, police were met with armed resistance, and it is a matter of record in police headquarters that gunmen with police records were in the employ of this republican club to protect the game. * * *

"Bear in mind, colonel, that I am just as much opposed to gambling as you are. * * * But while we are talking about it lets be truthful."

Governor Smith denied a statement of Col. Roosevelt that he had investigated republican counties and failed to investigate democratic ones.

He charged the colonel with complete ignorance of fiscal matters in the state and stald that figures Roosevelt used to bolster up his arguments were evidently prepared by "somebody in the republican state committee who knows as little about the subject as you."

"Please do not insult the intelligence of the people of the state" he said in conclusion, "by attempting to lead them to believe that the governor is a policeman and should go out patrolling his post every night looking for violators of the law."

TROTZKY ARRAIGNED BY RUSSIA'S "MAN OF STEEL"

MOSCOW, Russia, Nov. 2.—(AP)—Joseph Stalin, Russia's "man of steel," threw down the gauntlet to the opposition at a recent stormy meeting of the general committee of the communist party. Leon Trotzky had raked Stalin and other leaders over the coals and had declared, during the course of his violent attack, that Lenin wanted Stalin eliminated.

In a letter, read at the meeting, which Lenin wrote prior to his death, he recommended Stalin's removal, saying "Stalin is too rough—a defect fully tolerable in our midst, but it becomes intolerable in his post as secretary-general. Therefore I propose, comrades, a deliberate means of taking Stalin out of his post and replacing him by someone differing from Stalin in the following respects—more patient, more loyal, more courageous, more attentive to his comrades, less capricious."

Answering Trotzky's charges, Stalin admitted that Lenin had willed his dismissal from the post of general secretary of the communist party, and declared emphatically:

"Yes, I am rough," he looked Trotzky straight in eyes. "Yes," am rough," he repeated. "Rough regarding those who roughly and faithlessly try to destroy the communist party."

Stalin paused to permit his words to penetrate; then went on: "I have knowledge of all the opposition tricks better than they are aware, perhaps. It is not easy to fool Stalin at any time day or night."

He hoped that the opposition would to all the cursing it liked, if that would do it any good.

DRIFTED NEARLY A YEAR WITHOUT BEING SIGHTED

SEATTLE, Wash., Nov. 2.—(AP)—A story of privation and slowly-awaited death was told in a message, transcribed today from the crew of the ill-fated Japanese fishing smack Ryo Yei Maru, who starved after floating nearly a year at sea.

The note was formally written, though barely decipherable on a piece of cedar on which it had been written.

Mariners marvelled that the ship could have drifted in the ocean nearly a year without being sighted. The Ryo Yei Maru was taken in two to Seattle today, and a suit for salvage claims was expected to be filed in federal court by the owners of the freighter Margaret Dollar.

The bodies of two of the victims, last survivors of the crew, were to be cremated here before being sent to Japan for burial. Physicians yesterday said cannibalism undoubtedly had been practiced before the last two men were overtaken by death.

BERGDOLL NOT PLANNING EARLY RETURN TO THE U. S.

WASHINGTON, Nov. 2—(AP)—So far as the department of justice is informed, Grover Cleveland Bergdoll, the draft evader, still is in Germany and does not contemplate an early attempt to return to the United States.

Recently inquiries have been made in his behalf both at the department of justice and the war department whether he could return without being prosecuted. This decision has been left to the war department, which so far has stood firm for prosecuting Bergdoll as son as he comes within reach.

MASSACHUSETTS HUNTER SAW SEVEN ALLIGATORS

UXBRIDGE, Mass., Nov. 2—(AP)—Joseph Shaughnessy, night operator of the local telephone exchange, while hunting pheasants today came upon seven alligators sunning themselves on the bank of the Mumford river here and sho ttwo of them.

The largest of the two killed was three feet 10 inches long and weighed pounds. They will be placed on exhibition tomorrow in the show window of a local store. Residents of this section are unable to account for the presence of the alligators.

DISCUSSION OF MINING SITUATION IN OHIO

CLEVELAND, Ohio, Nov. 2.—(AP)—The executive committee of the Ohio Coal Operators' association meeting here today disclosed the mining situation in Ohio in general, but took no concrete action, J. L. Good, secretary announced tonight.

While no statement was forthcoming from those who attended the meeting, the intimation was made that there might be developments of considerable interest to Ohio miners and the trade in general at tomorrow's session.

The Ohio mine situction, marked by burning and dynamiting of mine tipples, isolated shootings of non-union miners and union workmen, and federal injunctions restraining union sympathizers from interfering with operation of mines on a non-union basis, now is in a deadlocked condition.

Ohio operators have refused to meet the miners on any proposition that has as its basis wage the Jacksonville scale while miners have insisted that this be the basis of any parley looking to the signing of individual agreements.

Since granting of a federal injunction to many of the largest Ohio operators restraining union members from interfering with operation of non-union mines, many of the large mines have been reopened.

Mining operations in the state have been suspended since April 1.

MYSTERY SURROUNDS PORTUGUESE SCHOONER

BOSTON, Nov. 2—(AP)—The Portuguese schooner, Aida, lay under guard in President roads again tonight while the mystery surrounding her seizure continued to deepen in the absence of any statement from coast guard officialdom in this city or in Washington.

The coast guard base here reiterated today that the Aida was seized off Cape Cod yesterday by the coast guard destroyer Burroughs acting on orders direct from Washington, and that the Portuguese government had requested such action.

In waterfront circles today it was asserted that the Aida carried no liquor. Her papers show that she cleared Halifax, N. S., on October 17 for Ceuta, Morocco, in charge of a Captain Fonseca. His manifest shows a cargo of salt. Her proximity to Cape Cod when the Burroughs seized her has gone unexplained, and requests for confirmation or denial of current waterfront reports that she is filibustering have been met with silence.

TO RE-ARREST THE FORMER ENFIELD TAX COLLECTOR

HARTFORD, Nov. 2.—(AP)—Clark L. Hamilton, former tax collector of the town of Enfield, who was paroled from the state prison today after serving little more than a year of his one to three years' term for embezzling $60,000 of the funds of his office, will be arrested again when he leaves the prison, it was indicated tonight.

Lawyer Philip J. Sullivan, Jr., who was counsel when Hamilton's defalcations were discovered and who is now representing the Thompsonville and North Thompsonville fire and sewer districts, said that definite announcement of the new proceedings against Hamilton would be made tomorrow afternoon.

THE SOUTHERN FARM CONFERENCE DEMANDS

ST. LOUIS, Nov. 2—(AP)—A demand for repassage by the next congress of the McNary-Haugen bill, which was vetoed by President Coolidge at the last session, or passage of a similar farm relief bill was made in in resolutions adopted today by the corn belt and southern farm conference at its closing session here.

Although many individual members of the conference had spoken in favor of the presidential candidacy of former Governor Frank O. Lowden of Illinois, the resolutions did not indorse any candidate but urged "united support of the man in each political party whose position on the farm question is known to be satisfactory."

National Armistice Day Proclamation

Calls For Display of American Flag and Suitable Exercises in Schools and Churches.

WASHINGTON, Nov. 2—(AP)—By proclamation, President Coolidge today set aside Nov. 11 as Armistice day, calling upon the people to express their gratitude for peace and their desires for a continuance of amicable relations with other nations.

The proclamation, issued under a congressional resolution, suggests the display of the American emblem and suitable exercises in schools and churches. It atext follows:

"By the president of the United States of America.

"A proclamation

"Whereas, the eleventh of November 1918, marked the cessation of the destructive, sanguinary, and far-reaching war in human annals; and

"Whereas, it is fitting that the recurring anniversary of this day should be commemorated with thanksgiving and prayers, and by exercises designed to further the cause of permanent peace through the maintenance of good will and friendly relations between nations; and

"Whereas, by concurrent resolution of the senate and the house of representatives, in 1926, the president was requested to issue a proclamation for the observance of Armistice day;

"Now, therefore, I, Calvin Coolidge, president of the United States, in pursuance of said concurrent resolution, do hereby order that the flag of the United States be displayed on all government buildings on Nov. 11, 1927 and do invite the people of the United States to observe the day in schools and in churches, and other suitable places, with appropriate ceremonies, giving expression to our gratitude that peace exists and to our sincere desire that such amicable relations with all other peoples may continue.

"In witness whereof, I have here unto set my hand and caused to be affixed the great seal of the United States.

"Done at the city of Washington this second day of November, in the year of our Lord one thousand nine hundred and twenty-seven, and of the independence of the United States, the one hundred and fifty-second.

"CALVIN COOLIDGE,

"By the president:

"FRANK B. KELLOGG,

"Secretary of state."

A 70 YEAR OLD FARMER IS SUSPECTED OF WIFE MURDER

MIDLAND, Mich., Nov. 2—(AP)—Joe Dettloff, 70 year old farmer, faces a charge of murdering his 65-year-old invalid wife, after 44 years of married life. The body of Mrs. Dettloff was found Monday in the log cabin in which the couple and two sons of Mrs. Dettloff by a former marriage had lived for 35 years.

"We had quarreled for 25 years," Dettloff told officers in the county jail today. "Three times she had tried to poison me and each time I had to beat her. Sunday she had been in bed since Wednesday and would eat nothing. She begged me to kill her. She could not even help herself and I did all the washing and work around the house and farm.

"Sunday night I woke about midnight and she was trying to sprinkle poison on me."

Dettloff admitted that he went into her bedroom and hit her, but insists the blows did not cause her death. The next morning, he said, she was dead and he came here for a priest.

An autopsy performed over the body disclosed that the aged woman had suffered a broken chest, 12 broken ribs, bruises and cuts. Examination of Dettloff is set for Nov. 14.

AMPHIBIAN PLANE DAWN BEING RECONDITIONED

NEW YORK, Nov. 2.—(AP)—Mrs. Frances Grayson's amphibian plane, the Dawn, was being diagnosed today preparatory to treatment which it is hoped will put it in condition for a fourth and successful attempt to span the Atlantic, but the identity of the pilot and navigator remained a matter of some confusion.

Mrs. Grayson said that Bernt Balchen, who landed Commander Byrd's America in the surf of the French coast, was to be the pilot, but Balchen said there was nothing definite about it. Clarence Chamberlin, who flew Charles Levine to Germany, said he was still considering the post but had made no decision.

It all simmered down to the triple possibility that either Balchen or Chamberlin might go, that both of them might go, or that neither of them might go.

NEW BRITAIN MAN HELD ON CHARGE OF COUNTERFEITING

NEW BRITAIN, Nov. 2—(AP)—John Kopel, 29, of this city, was held here tonight for hearing before Federal Commissioner McLaughlin in Hartford tomorrow on charges of counterfeiting.

Kopel admitted to police and Federal Inspector Gilmartin that he had raised a $5 bill to a $20 by clipping the figures from several genuine $20 notes and pasting them over the corners of the smaller note. By using several 20's, Kopel could still cash the partially mutilated notes and gain the $15 on his raised bill.

He was arrested when identified by William Buden, a grocer, who recognized him as the man who had passed such a bill across the counter in return for $5 worth of groceries.

DR. HORWITZ AT LIBERTY UNDER BONDS OF $5,000

BRIDGEPORT, Nov. 2—(AP)—Dr. Morris T. Horwits, convicted last night in the criminal superior court on the charge of performing an illegal operation, retains his liberty under bonds of $5,000 pending decision upon a motion made today by Attorney Benjamin Slade, of New Haven, defense counsel, to set aside the jury verdict of guilty.

CAUGHT SMUGGLING ALIENS ACROSS CANADIAN BORDER

NEWPORT, Vermont, Nov. 2—(AP)—Joseph Konpord of Montreal and five aliens whom, it is alleged, he was smuggling across the border, were arrested today after a chase by immigration inspectors. The six were placed in the jail here and will be given a hearing before U. S. Commissioner W. H. Cleary.

BRIEF TELEGRAMS

Chief Justice Taft, of the class of 1878, has been elected honorary president of the Yale club of Washington for another year.

Mustapha Kemal Pasha, dominant figure in Turkey's life since the great war, was unanimously reelected president of the Turkish republic.

A bronze tablet honoring Cyrus H. K. Curtis, newspaper and magazine publisher, was unveiled yesterday by the Drexel institute in Philadelphia.

Word was received in Bridgeport of the death in Albany of Rev. Francis J. Toolan, 66, a native of Bridgeport. Rev. Toolan was pastor of Sacred Heart church in Albany.

The New England Council of the Congress of Parents and Teachers, attended by delegates from each of the six New England states met at the Hartford W[illegible] club yesterday.

The [illegible] an unidentified man ab[illegible]rs old and dressed in [illegible] excellent material, was found [illegible] at play in the basement of [illegible]nfinished tenement in the Bronx.

Policemen William J. Shanley and Thomas A. O'Donnell will face the Board of Police Commissioners in New Haven, at its meeting tonight on charges of conduct unbecoming police officers.

Five year term marriages with option of renewal were advocated by Judge Charles S. Burnell, presiding jurist of the Los Angeles superior court, in order to adjust "book law to current useage."

Final argument in the Chesapeake & Ohio merger case culminated yesterday before the Intestate Commerce commission with a demand for federal investigation of the Ven Sweringen railroad interests.

The Connecticut Association of Insurance Underwriters held their annual meeting in Bridgeport yesterday at the Stratfield hotel. Herbert Loewith, of Bridgeport was elected president for the coming year.

William Schonburn, 44, insurance broker, leaped to his death from the fifteenth floor of a friend's West End avenue apartment in New York. His body landed fourteen floors below on the roof of the building's extension.

Frederick L. Ray of East Haddam, appeared before Judge Allyn L. Brown in superior court in Middletown to contest the terms of the will made by his brother Bertrand A. Ray of Gloucester, Mass., who died in February.

Efforts of two men to steal a Hudson seal plush coat from the Stewart Shop in Torrington were unsuccessful when Mrs. Benjamin Robinson, wife of the proprietor, pulled the coat from under an overcoat carried by one of the men.

Ella Ziltraikais, 12, of Oakville, died in the Waterbury hospital at 7 o'clock last night of internal injuries received when struck and run over by an automobile operated by A. B. Kuhn, of Mason avenue, Oakville, late yesterday afternoon.

A system of penalties to curb the prevalent reading and conversation during chapel exercises was drawn up by the Student Council of Williams college recently. The move supplements the addition of more monitors last spring.

Ralph Bingham, 27, of Hartford, was taken to Meriden hospital suffering from severe injuries to his left side, which he received when a roadside fence rail was forced through the open window of his car and into his side in an accident.

George V. Tuohey, well known sports writer and promoter of sporting events, died in St. Vincents hospital, Worcester, after an illness of two weeks. Mr. Tuohey was born in New York and was known from coast to coast as a manager of wrestlers.

Ruth Elder and George Haldeman yesterday resumed the role of feted and acclaimed celebrities in Paris, meeting four official engagements, in contrast with the quietness with which they spent the week-end and two Fren holidays which followed.

Captain Daniel Lawler, veteran firefighter of New York, the man who introduced "the sliding pole" in city fire houses half a century ago, died from injuries received when he was struck by an automobile driven by a police sergent. He was 74 years old.

John A. McKee, 68, of 394 Whalley avenue, who attempted to take his own life following his arrest on August 30 in a drive on bookmakers and lotteries in New Haven, was fined $200 and given a six-month suspended sentence when arraigned in city court.

Three witnesses, all former patients of Dr. Myron J. Brooks at his sanatarium in New Canaan, were called by the defense in the suit of Miss Anna Sims of Brooklyn against the physician on the grounds of malpractice, in the U. S. District court in New Haven.

His gloved hand mistaken for a bird as he walked through the woods that border the Salmon River at Haddam Neck, George Georgonlis, 28, of Middletown, received the full discharge of a shot gun in the hands of John E. Morris, 24, of Wethersfield, who was hunting.

Abraham Wofsey, posecutor of the Stamford city court announced that he had written to Bernard Reis, New York accountant, requesting the original reports of the audit of the town books for 1925 and 1926 which was conducted in March and which has never been reported on.

A twenty per cent. increase on milk and cream moving intrastate went into effect on the New York, New Haven & Hartford railroad yesterday with the withdrawal of protest petitions filed by the Deerfoot Farm Dairy and approval of the new rates by the Public Utilities commission.

Dr. John W. Lewis, 47, physician with an office in Bridgeport and residing in Stratford, was found guilty by Judge Albert J. Merritt in city court, Bridgeport, on a charge of driving an automobile while under the influence of liquor. He was fined $100 and costs with $50 of the fine remitted.

George Hyde Buckland, the last man to handle reins over a span which drew the public stage for passengers and mails between Middletown and East Hampton, and who had to quit because the Airline railroad took all the business in 1872, observed yesterday the 55th anniversary of his birth.

Fall-Sinclair Case Declared a Mistrial

Grand Jury Will Investigate Charges of Jury Tampering Before New Trial is Begun.

WASHINGTON, Nov. 2—(AP)—Another startling chapter in the dramatic story of the naval oil leases was closed today with the declaration of a mistrial in the hearing of criminal conspiracy charges against two of the foremost actors in the long drama—Albert B. Fall and Harry F. Sinclair.

A grand jury will write new history in its investigation of charges of jury tampering before the former interior secretary and the multi-millionaire oil operator and sportsman come to the bar of justice again for a new trial, probably in January.

Meantime, these principals in a celebrated case have been crowded completely out of the spotlight by a hitherto obscure young leather worker, who probably never has seen his name in print before this trial. He is Edward J. Kidwell, juror No. 11.

For fleeting minutes Juror Kidwell this morning sat in the jury box, pale-faced and trembling, the center of a thousand eyes, awaiting whatever fate might have in store as a result of charges that he had talked freely about the case against the orders of the court and had said that he expected to soon have an automobile "as long as this block."

Justice Frederick L. Siddons singled him out to inform him that certain affidavits touching his conduct as a juror had been presented to the court and that he could read them. That was all from the court for the time being, and if Justice Siddons contemplates any contempt proceedings he has given no indication of that intention.

FRENCH TARIFF NOTE HAS BEEN DELIVERED

PARIS, Nov. 2—(AP)—A note which probably will be the last of the preliminary documents from the French side in the tariff discussion with the United States was handed to Sheldon Whitehouse, American charge d'affaires, this evening.

The new note is understood to be merely a summary of what already has passed between the two governments in connection with the Amercan protest gainst alleged discrimination, and its object is to make clear the French understanding of the situation at the outset of negotiations for a commercial agreement.

The text of the document will be kept secret as far as the French are concerned, it was said this evening, but it was also remarked that it raises no new contention and is not at all likely to halt progress toward active negotiations. At the American embassy it was said that the American government would be given information as to the note by cable tonight.

PROGRESS OF COMMITTEE HEARING ON TAX REDUCTION

WASHINGTON, Nov. 2—(AP)—Through its various trade organizations, business today placed its argument for a reduction in the tax on incomes of corporations, before the house ways and means committee, a majority of the spokesmen advocating a 8 1-2 per cent cut compared with a 1 1-3 per cent reduction recommended by the treasury.

Discussion of this levy, now 13 1-2 per cent on a corporation's net income, less certain deductions, occupied the committee's attention to the exclusion of practically all other subjects, and witnesses who failed to suggest a specific cut in the rate were nevertheless unanimous in urging that it be pared down as far as the condition of the treasury would permit.

While democratic committee members frequently asked how the corporation tax could be cut to 10 per cent and the total tax reduction held to the treasury maximum of $225,000,000, the witnesses were not inclined to discuss the administration estimates.

HOW STRIPED ADDER HAD CRIPPLED ENGLISH SETTER

NEW GLOUCESTER, Maine, Nov. 2—(AP)—Ickininny, favorite English setter of Edward A. Atherton, a well known dog trainer, was quartering through a clump of small firs at intervale yesterday, where Mr. Atherton with his 13 year old son, Ashton, was hunting woodcock, when she suddenly stopped and let out several barks of distress.

Bird dogs, being silent workers, Ashton hurried to investigate such an unusual outburst. "Pick" was on three legs with the right hind leg raised and stretched out. Closer examination showed a large, striped adder with its tail hooked twice around a stump and its forepart wound once around the dog's leg.

The snake was severed in the middle with a sharp rock and the animal released, uninjured.

OHIO DRY COMMISSIONER READY FOR INVESTIGATION

COLUMBUS, Nov. 2—(AP)—Branding as a "campaign effusion," State Senator Paul Herbert's letter yesterday in which he declared he would ask for an investigation of the anti-saloon league in prohibition enforcement, B. P. McDonald, prohibition commissioner, declared hsi department "stands ready for an investigation at any time and really courts an investigation from anyone except a body of dry law nullifiers," in an open letter to Herbert made public today.

The prohibition head denied officers alleged in Herbert's letter ot have been involved in enforcement irregularities in Auglaize and Shelby counties were members of the state prohibition department. "As usual," McDonald's letter says, "you have the wrong pig by the ear."

ABNORMAL HEAT WAVE HAS BROKEN IN BOSTON

BOSTON, Nov. 2—(AP)—The abnormal heat wave which has prevailed n this city for two days receded this afternoon after equalling the record for the day and approaching to within one degree of the record for the month in the half century annals of the government weather bureau here.

For two hours today the mercury stood at 75 degrees. Only in 1876 has a November 2 been as warm, the records show. The honors for the hottest November day in Boston still remain, however, with November 7, 1924, when the official reading was 76 degrees. The forecasters looked for showers tonight followed by cooler and more normal temperatures.

COLORADO HAS CURBED PICKETING AT THE MINES

I. W. W. Publicity Director Says They Expect to Continue to Picket—National Guardsmen Will Be Sent to the Mines Should Strikers Attempt to Resume Picketing—Working Forces at the Mines Are Being Increased as I. W. W. Terrorism is Held in Check.

DENVER, Colo., Nov. 2—(AP)—Quiet reigned in the strike-affected coal fields of Colorado today as the miners complied with demands of the state that picketing be stopped. Governor Adams indicated that if pickets defied the order, national guardsmen would be sent to the mines.

Operators claimed large increases in their working forces at properties in the southern fields, and expressed the belief that the mine crews soon would be back to normal if there was no more picketing.

Although 400 striking miners at Walsenburg last night voted to picket, there were no demonstrations by the workers in that area today.

I. W. W. leaders, who called the strike issued an official bulletin from their headquarters in Walsenburg expressing satisfaction with the situation and declaring that "We expect to carry on in the usual way, delegating ourselves to regular organization work." The statement made no mention of picketing, but Frank Orr, publicity director of the organization, said that "We expect to continue to picket."

The northern Colorado coal operations still were paralyzed by the strike and only one mine, the Columbine in Weld county, operated. The Routt county field reported many more miners were working and in Fremont county the situation also seemed improved as to the number of men working.

VAN LOON-GOODRICH AFFAIR IS "NO FOOL MARRIAGE"

NEW YORK, Nov. 2.—(AP)—"Twaddle," was the brief say in which Hendrick Van Loon, modern historian, today disposed of stories of his ultra-modern marriage to Francis Goodrich, actress.

Living apart from his wife, said Mr. Van Loon, who readily admits his 45 years and his two previous marriages, is a matter of necessity, in view of the hard-heartedness of their respective landlords.

Miss Goodrich lives uptown, while her husband has an apartment in Greenwich Village, but neither can get away from the irrevocable leases which they signed the first of October, just previous to thei marriage.

"We entered into no fool marriage," insisted the author of "Tolerance," and "The Story of Mankind." "We are sensible people, and we married in sensible fashion. All these reports about artistic temperament, and such, and silly experiments, and no sharing of home, money, and property, is so much —so much twaddle."

Expressing her views on marrage in general, and living-apart marriages in particular, Miss Goodrich tonight not only cited the binding leases as reasons for maintaining her own apartment, but confessed that she "liked this little place," referring to her Fifty-seventh street establishment.

"There is no reason for couples living on each other's heels all the time," she said. "Living a part, they see each other when they want to. Association is not enforced.

"They are not thrown together at times when one or the other is feeling badly or is nervous or irritable. This avoids quarrels, and I don't know anything I despise more than quarreling."

Of the marriage institution, Miss Goodrich said, she doubted if it would exist as now constituted in another hundred years. She said the state is taking over more and more of the responsibilities and interests of parents and thus shifting the relationship of marriage to meet this change.

DEPUTIES TODAY WILL CONSIDER FRENCH BUDGET

PARIS, Nov. 2—(AP)—The Poincare government, now more than a year old and one of the longest lived in recent French political history, goes back on the firing line tomorrow when the chamber of deputies will meet in special session chiefly to consider the 1928 budget.

The feature of tomorrow's opening session is the reappearance of former President Alexandre Millerand in his seat as senator from the department of Orne, and the presence in parliament of this famous political fighter, after having been defeated for re-election from the department of the Seine, is regarded by some political prophets as foreshadowing a stormy session.

The decision of the recent radical convention to refuse to collaborate in the present Poincare union government makes Millerand, who elected on a national union program, the natural leader of the union forces.

The Poincare government goes before parliament apparently as firmly in the saddle as at any time since it began in August 1926 to prop the crumbling franc, but political prophets are not all sure that it will find the going good throughout the session.

SUBWAY SLEEPER HAS BEEN RELEASED ON BAIL

NEW YORK, Nov. 2—(AP)—James Moore, 19 year old subway sleeper from Lawrence, Mass., who was recently sentenced to serve three months in the workhouse for disorderly conduct, will not have to complete his term.

An order signed today by Justice Herbert modified the sentence to the fine days Moore had served before he was admitted to bail on appeal.

Moore, arrested as he slept on a subway bench, said he had worked as a cement mixed by day and a dish washer by night, sleeping in subway stations to save room rent, and adding his savings to a bank account of $600. Publication of his sentence brought a reputedly wealthy man to his aid and the youth was released on bail.

Three justices of the appellate division ruled that the magistrate's sentence of three months was excessive.

APPOINTED GERMAN AMBASSADOR TO U. S.

WASHINGTON, Nov. 2—(AP)—Herr O. C. Kiep, charge d'affaires of the German embassy here, late today presented a request to Secretary of state Kellogg that the name of Dr. Wilhelm von Prittwitz-Gaffron be considered as persona grata to succeed the late Baron Ago von Maltzan as the German ambassador.

While the secretary did not announce a decision, it is taken for granted that this is equivalent to Dr. von Prittwitz's selection.

It is assumed that pending the complying with the necessary diplomatic formalities an official announcement of the appointment will not be made by the foreign office.

Dr. Von Prittwitz is at present counsellor of the German embassy.

KILLED HIS DAUGHTER FOR TAMPERING WITH ALARM CLOCK

NEW YORK, Nov. 2—(AP)—Because James Larkin, 57, thought his daughter had tampered with his alarm clock and so caused him to be late for work, he shot and fatally wounded her tonight as she sat eating dinner in their home in Brooklyn.

The daughter, Mrs. Gertrude Monaca, 27, died in the driveway outside, whither she ran after the shot. A police lieutenant caught Larkin as he was running from the house, and took him to a police station, where he admitted he had been drinking.

"I am sorry I shot her," he said.

"He went over to our daughter when he came in, as if to kiss her and make up," Mrs. Larkin told police. "She raised her face to his and then he shot her through the neck with the revolver he had concealed in his right coat pocket."

Larkin admitted to police that after the alarm clock had awakened him at 6.30 a. m., a half hour after his usual hour of rising, he had quarreled with his daughter and then decided he wouldn't go to work because he would "lose his pay, anyway, for being late." He said he had spent most of the day drinking.

AMBASSADOR MORROW BREAKFASTS WITH CALLES

MEXICO CITY, Nov. 2.—(AP)—Breakfast of ham and eggs and hot cakes brought President Calles and Dwight W. Morrow, the American ambassador together this morning at the president's ranch near Mexico City. A four hour conversation ensued.

The American ambassador went to the ranch on invitation of Senor Calles, who sent the presidential car to the United States embassy at 6.30 in the morning. The two men walked over the farm, apparently in close conversation through an interpreter most of the time.

Observers attach significance to this personal and intimate meeting of the president of the republic and the American ambassador, and to the fact that within a few days after the ambassador had formally presented his credentials, President Calles by personal invitation should have established such personal contact.

What they talked about is not revealed.

MARINE WOUNDED IN BATTLE IN NICARAGUA

MANAGUA, Nicaragua, Nov. 2—(AP)—A combined combat patrol of United States marines and the national guard fought a fierce engagement with guerrillas yesterday morning, killing or wounding sixty of them.

One marine was wounded and two national guardsmen were killed. The patrol was under command of Lieutenants C. J. Chapell and Mose J. Gould, United States marine corps. The fighting took place six miles southeast of Jicaro, and lasted thirty-five minutes. The guerillas, who were followers of the rebel General Sandino, numbered 250.

The marine wounded was hit by flying glass from a bandit bomb. One of the muleteers was also seriously wounded and six mules were killed.

CREAMPUFFS CAUSED THE DEATH OF TWO CHILDREN

PROVIDENCE, R. I., Nov. 2—(AP)—Two Pawtucket children are dead and six persons, members of two families, are ill as the result, health department officials say, of eating creampuffs, purchased in a small bakery in that city Saturday night. Neither police nor health officials would make public the name of the baker pending decision on what action will be taken in the case.

James Cook, 12, son of Robert Cook, died today and Oldo Girolinetti, 8, son of Giocoamo Girlinetti, died yesterday from the poisoning. Four others in the Girolinetti family, including two children, and two others in the Cook family are ill, but physicians in attendance say ther conditions are not critical.

HELD FOR POSSESSION OF STOLEN POSTAGE STAMPS

NEW YORK, Nov. 2—(AP)—Fred Schmidt, a stamp and coin dealer, and Rudolph Krafft, 77 years old, today were held in $10,000 bail each on a charge of possession of stolen postage stamps. The stamps, reported to have been found in Schmidt's office, were believed to have been part of $325,000 worth stolen nearly a year ago from the post office at Pawtucket, R. I.

Postal inspectors reported that Schmidt's records showed him to have disposed of $515,000 worth of stamps in 18 months, but did not indicate whether all his dealings had been legitimate. Krafft, arrested in a barber shop near Schmidt's place, had in his pockets 10,000 17-cent stamps, the inspectors said.

SICKNESS CAUSED BY CONTAMINATED PASTRY

CLEVELAND, Ohio, Nov. 2—(AP)—Contaminated pastry, purchased from a street delivery wagon brought illness to 31 persons in the last two days, according to police reports tonight. All the victims were treated at hospitals and all are expected to recover. Health authorities are conducting an investigation.

WILLIMANTIC

Office 844 Main Street. Telephone 1131-2

RE-VALUATION TO BE TOPIC AT CHAMBER MEETING

(Special to The Bulletin)

WILLIMANTIC, Nov. 2—The problem of equalization and re-valuation in the assessment of property which will be discussed in a speech by Arthur O. Lamb of Rocky Hill, an expert on this subject, at the first monthly meeting of the season of the chamber of commerce to be held next Thursday evening. A supper will be served by the ladies of the Woman's Relief corps at 6:30 o'clock. Another important matter to be taken is to take action on the proposal of employing a full-time paid secretary to carry on the work of the chamber. Both of these issues are of vital importance and a large attendance is being arranged for. Local officials have estimated that a proper re-valuation and equalization of the tax list would give the town of Windham a grand list of $25,000,000 or more as compared with approximately $18,000,000 at the present time.

Although some improvement of conditions was made in 1926 assessments, the property is assessed on an average of 47 per cent of the real value and the assessed value has varied in the past from 22 per cent up to 96.4 per cent of valuation. It has been shown conclusively that under the present system the tax payers are paying a tax of about six mills in the town and about 12 mills in the town and city. Although the expenses of the town of Windham increased more than $220,000 in the past few years the revenue from taxation has not increased in proportion. Windham has remained among the lowest tax rate towns in the state in proportion to grand lists. The last and only revaluation of town property was in 1913 and was brought about through the efforts of Dr. George E. Wilcox, then a member of the board of assessors. At that time the grand list was increased by 8 millions of dollars. In round numbers the increase in the grand list in the last 15 years has been 12 and one-half million dollars. The real value of automobiles in the town is nearly two million dollars.

TO INVESTIGATE PARKING ON RAILROAD PROPERTY

(Special to The Bulletin)

WILLIMANTIC, Nov. 2—The intrusion of private cars on railroad property in the vicinity of Railroad street and the depot has again come up for investigation. Captain James Carroll of the New Haven railroad police department was in this city today following up complaints from transportation companies leasing the railroad property for loading and unloading passengers thatn ryate cars were trespassing on the property and interfering wich their system. New England Transportation company employes informed Captain Carroll that last Saturday their coach drivers had much difficulty in parking on the leased property because of the presence of a large number of private cars and that there was much confusion among their patrons. Murphy Brothers, who hold a contract with the railroad to solicit passengers at train time near the railroad station also complained of the encroaching. Captain Carroll issued a warning that further violations by trespassers on the property would result in arrests.

The position of rural carrier from the local post office is open and examinations are to be held to fill the vacancy at some future date, it was announced by the United States civil service commission. Applications will be received up to November 30 and the examination will be conducted by Clerk J. Cyprien Paulhus, local secretary for the commission.

Carl Sharpe of Abington, head of a washing machine sales force in this district was guest of honor at a surprise party and supper given at Cedar Corners, South Chaplin Tuesday evening in charge of L. A. Verba of Brooklyn. Covers were laid for 22 and addresses were made by Messrs. Sharpe and Verba.

Frances, four-months-old daughter of Joseph and Angeline Lorello Gialluca of 88 Birch street, died in a Hartford hospital Tuesday. The deceased was born in this city, June 26, last, and besides her parents is survived by one brother, Peter Gialluca. Death followed a two weeks' illness.

Mr. and Mrs. George J. Michaud entertained 16 friends Halloween night, the occasion also noting Mr. Michaud's birthday. The hostess served supper. The Misses Mary Bowen and Mary Rose Lariviere favored with piano selections. Miss Bowen was presented with a beautiful floor lamp by her grandparents and Miss Lariviere received a sum of money. Mr. Michaud received several useful gifts.

The second award was given the herd of nine Ayrshires owned by the Connecticut Agricultural college at Storrs among all herds in the United States tesetd under the Ayrshire herd test rules. The herd had an average yield of 687 pounds milk, 27.40 pounds fat, port received from the advanced registry office of the Ayrshire Breeders' association at Brandon, Vt. The C. A. C. herd has completed nine months of the year's test and each cow has averaged 893 pounds of 3.96 per cent milk, 35-38 pounds butter fat per month for this period.

Jordan Auto company employes met at a delightful turkey supper at the General Lyon Inn in Eastford Tuesday evening with Charles E. Coon, a salesman, toastmaster of the post-prandial exercises. Several of the group spoke. Instrumental music was by the old-fashioned trio of this city. Arrangements were in charge of Arthur J. Roy and Edward C. Easterbrooks. It was voted to hold similar parties about every six weeks.

Leonard Cline, novelist and playwright, who is serving a one-year sentence in the Tolland county jail for manslaughter of Wilfred Irwin at Mansfield early last spring, is a model prisoner according to Sheriff Frederick O. Vinton and Jailer Clough. Cline's duties are identical to those of the 14 other prisoners confined at the jail at this time and include daily routine work.

Miss Dorothy Ahern entertained at a pretty Halloween costume party at her home Monday evening. Present were: Caroline MacFarlane, Josephine Vaiane, Katherine Sullivan, Viola Nolan, Helen Grimley, Dorothy Ahern, Jennie Wilks, Margery Congdon, Madeline Congdon, Elizabeth Jenkins and Joseph Kasburgers, John Collins, Carvin Funneby, Louis Lombardo, Harold Lester, Edward Brown and Gerard Ahern.

Miss Mabel F. Johnson of Torrington, president of the Rebekah assembly, was guest of honor at an entertainment given in the evening to grand officers by Violet Rebekah lodge No. 57, I. O. O. F. A supper was served and eleven candidates initiated. President Johnson was presented with a cut glass salad set. About one hundred were present including members from Norwich lodge.

Mr. and Mrs. Donald E. Crane and Mrs. Charles L. Fichthorn motored to Westfield, Mass., Tuesday evening to visit Mrs. Charles L. Crane and Mr. Fichthorn who are patient in a hospital there following an automobile accident. Mrs. Fichthorn remained in Westfield. Both patients are making good recovery.

The opening of the new Storrs church will be held Sunday afternoon, November 20, according to invitations being sent out by the trustees, Rev. L. H. Dorchester, D. D., of Hartford, president of the Connecticut Federation of Churches will conduct the services.

At a meeting of the Scotland Community club plans for the season's work were outlined and it was voted to hold a series of whists in connection with social activities. A new pocket billiard table has been installed in the community house.

Former Mayor Oscar O. Tanner is pointing with pride to beds of beautiful pansies in full bloom on the lawn of his home, Maplehurst Mansion on Main street.

Mrs. Lelia Mason has returned to the home of her sister, Mrs. Chester M. Scripture after visiting her sister, Mrs. John Mason in Southwick, Mass.

Mrs. Chester M. Scripture has been called to New Rochelle, N. Y., by the illness of her sister, Mrs. Frederick K. Richardson.

J. Stanley Healy of Far Rockaway, N. Y., is spending a ten-day vacation at his home here.

Vincent McSweeney, son of Mr. and Mrs. E. B. McSweeney is a patient at St. Joseph's hospital following an operation.

Mrs. G. W. Bennett has returned to Rochester, N. Y., after a visit with her daughter, Mrs. R. Bullock Jones.

The Ladies' society of the Congregational church held an all-day sewing meeting at the church house today, to make final preparations for the bazaar.

Mrs. William H. Gane has been entertaining Mrs. Joseph Y. Miller of New London.

Miss Mabel F. Johnson of Torrington and Mrs. Anna Vance of Plainfield, grand officers of the Rebekah Assembly, attended the local lodge entertainment here.

Mrs. Frederick Greenwood of Baltic underwent an operation for appendicitis at St. Joseph's hospital this morning.

Lieutenant James J. Lee underwent an operation for the removal of a bone in his right hand today, the result of an injury sustained during the World war.

Mrs. George F. Taylor of this city with Mrs. F. W. Tracy of Bridgeport are spending several days in New York city.

Manager George A. Bartlett of the Capitol theatre and Mrs. Bartlett were in Putnam on business today.

EAST WOODSTOCK

Mr. and Mrs. H. S. May of Waterford spent Sunday with J. S. May and family. Miss Mildred May accompanied him home for a visit.

Within the last five years a government bulletin on poultry diseases has had a circulation of a million copies.

MYSTIC

Miss Jessie Barr, after spending six months with her uncle and aunt, Mr. and Mrs. Daniel Ivers, returned Wednesday to her home in Rochester, N. H.

Mrs. John R. Ray left Wednesday morning for Waterville, Me., to visit her sister, Mrs. Thomas Kerwin.

The United Workers of the Old Mystic Methodist church cleared $108.75 at the supper last Friday evening.

William L. Main has sold the Hattie M. Green house on High street, Westerly, which he bought a short time ago, to William F. London of West Broad street.

Fidelity chapter, Order of the Eastern Star, of New London, is to entertain the Past Matrons' association of district 8, Nov. 18. The past matrons of the local O. E. S. are planning to attend.

Mrs. Jessie Gardner Kennedy, a patient at Home Memorial hospital, New London, remains about the same.

Dorothy Gray and Elsie McGaughey, seniors at W. M. I., New London, are on the second honor roll for the past six weeks.

Broadway school was closed Wednesday for the teachers' visiting day.

Mrs. Charlotte Batty Herr of Fort Royal, Vt., who is spending a few weeks with relatives in Stonington, called on Mrs. Mary P. Denison and Mrs. Annie Lathrop Tuesday.

Mrs. Rollin Burrows, Edith and Rinnette Burrows and Harry Meyers spent Saturday in Hartford.

Miss Marion Hanley, daughter of Mr. and Mrs. James Hanley invited some of her girl friends to her home for a hallowe'en party Tuesday evening. A most enjoyable time was passed with games and dancing, followed by refreshments. The two who received prizes were Mary Douch and Ethel Chapman. Others present were Cynthia Allen, Alice and Anita Curtis, Albina Danesi, June Donath, Mary McNamara, Mary and Mabel Talage, Marjorie Welsh and Alice Wilson.

Owing to the chamber of commerce banquet this Thursday evening, the meeting of the Country club has been postponed.

The American Legion auxiliary post will meet in G. A. R. hall this Thursday evening, when plans for the installation of officers at Taftville, Monday evening will be discussed.

Mr. and Mrs. Arthur Burrows have closed their summer home and gone to New York for the winter.

Chester Morrow and family have moved from the Holloway place, on River road, to 6 Eldridge street.

Five local young men attended the student nurses dance of Lawrence and Memorial hospital held Tuesday evening.

Mr. and Mrs. J. F. Dougherty have been in New Haven owing to the death of a relative.

ROCKVILLE

Mrs. Ann H. Burrington, 79, widow of Lewis L. Kenyon, a resident of this place for many years died Oct. 28, at the home of Mrs. Etta Crandall, near Ashaway. Funeral services were held Monday at funeral parlors in Westerly. Burial was in River Bend cemetery, beside her husband. The funeral services were conducted by Rev. Paul S. Burdick pastor of Rockville Seventh day Baptist church, of which Mrs. Kenyon had been a member for 46 years. She leaves a son, LeRoy B. Kenyon and a half-sister, Mrs. Myrtle Burdick, of Stamford. Mrs. Paul S. Burdick is the guest of relatives in Waterford, Conn., for a few days.

Mrs. Annie B. Kenyon and son Leslie B. Kenyon visited relatives Sunday at Voluntown and Central Village, Conn.

Mrs. John K. Burdick and a friend from Westerly were callers on Mrs. A. S. Babcock Sunday.

Mr. and Mrs. Lloyd Woodmansee of Wakefield called on local relatives Sunday.

Mr. and Mrs. Frank Follette of Providence were guests of Mr. and Mrs. John F. Palmer Sunday last.

The young people had a Halloween social in the parish house Monday evening.

Mr. and Mrs. Elisha C. Burdick, of Westerly and Mrs. Myrtle Burdick, Miss Malda Burdick and Miss Lottie Burdick, of Stamford, Conn., were callers here Saturday afternoon.

Mrs. A. B. Kenyon and son L. B. Kenyon called on relatives in Westerly Saturday evening.

Howard C. Woodmansee has brought the Charlotte Woodmansee place.

Birch and Mixed

FIREWOOD

FOR SALE

WELL SEASONED

ALL SIZES,

DELIVERED AT YOUR DOOR.

Pine Acres Forest

Hampton, Conn.

Tel. Willimantic Div. 1776.

CANTERBURY

Recent visitors at Mr. and Mrs. R. Wibberley's were Mr. and Mrs. W. H. Wibberley and children of Norwich, Fillmore B. Sage, Mr. and Mrs. Edward Sage and children, Mr. and Mrs. S. Wibberley and Miss Florence Wibberley of Plainfield.

The October meeting of the Loyal Temperance legion was held in the town hall Friday afternoon. A temperance program was put on at the Canterbury Green Sunday school Sunday, it being World Temperance Sunday.

Mrs. Harold Freeman and infant son of Hartford are visiting Mrs. Freeman's parents, Mr. and Mrs. O. Meinhold.

Malcolm Wibberley has purchased a Shetland pony from Mr. Smart.

Thursday evening a Halloween party was held at the Baldwin school. The children furnished an interesting program. Refreshments were served.

THE PORTEOUS & MITCHELL CO.

We Are Specialists in

Women's Full-Fashioned Silk Hosiery

And feature, particularly, these Three Makes

Phoenix Gold Stripe No-Mend

You are sure of finding just the right shade to harmonize with your Fall costume.

We show "Phoenix" Full-Fashioned Silk Hosiery in Chiffon, Semi-Chiffon and service weights as well as the new "Phoenix Spire Heel."

We recommend "Phoenix" Silk Hosiery to give perfect satisfaction and to withstand long miles of wear.

GOTHAM GOLD STRIPE HOSIERY

Gotham Gold Stripe Hosiery is 100% pure Silk and are full-fashioned—an assurance of fit. Gotham Gold Stripe Stockings are guaranteed garter run-proof with the Gold Stripe top.

A typical Gotham service: If you have difficulty in matching a shade, Gotham will dye stockings, in any of their qualities, to match your shade. For this service there is no extra charge.

Leading Styles in Gotham Hosiery

No. 389—Gold Stripe, Chiffon Hosiery, silk to the top, full-fashioned, pure silk, good looking, good wearing—at $1.95 pair.

No. 400—Gold Stripe, service weight Hosiery, an excellent stocking for wear, in a wide range of fall shades—at $1.85 pair.

No. 40—Gold Stripe "Outsize" Silk Hosiery, service weight, a big, full, outsize stocking—at $2.00 pair.

(Gotham Gold Stripe Silk Hosiery is carried exclusively at this store, in Norwich).

NO-MEND SILK HOSIERY

The woman who wears "No-Mend" hosiery has found Silk Stocking satisfaction. The superior grade of silk thread used in "No-Mend" Silk hosiery is probably the most important reason for its long-wearing qualities—as well as for its softly gleaming texture—an unmistakable sign of good taste and style.

(No-Mend silk hosiery is carried exclusively at this store, in Norwich)

$1,500.00

for a

NEW NAME

for a perfected

ICE CREAM

PRIZES

1st $1,000.00
2nd. . . . 250.00
3rd. . . . 100.00
4th. . . . 75.00
5th. . . . 50.00
6th. . . . 25.00
Slogan . . 100.00
$1,600.00

"If we unite, the strength of our union will tremendously increase our opportunities for realizing our ideal of a perfected Ice Cream which no one of us is able to achieve alone."

Conditions of Contest

1 Any person, whether adult or child is eligible to compete, except employees of Eastern Dairies, Inc. By entering the contest each contestant automatically agrees to allow Eastern Dairies, Inc., at its option, to use any Brand name submitted.

2 A nominal sum will be paid for any submitted names used by Eastern Dairies, Inc., for which no prize was awarded, if such names are not already common property.

3 The slogan contest is open to both adults and children under the same conditions as the Name contest. While slogan answers are not required from contestants in the Name Contest, yet where identical names are submitted by two or more contestants, the judges' award will go to that one of such contestants submitting the best slogan.

4 A board of three or more judges will be selected and announced soon after the contest closes. Their decisions will be published within thirty days thereafter. Contestants agree to accept the decision of the judges as final.

5 A letter will be given the same consideration by the judges as a ballot. Write on one side of the paper only—any paper will do.

6 The contest will close at midnight, November 30, 1927, and no letters postmarked a later date, or hour, will be considered.

7 Answers will be received at any time up to the closing hour, and contestants may submit as many answers as they choose. Address all contest mail to Eastern Dairies, Inc., Springfield, Mass., P. O. Box 1497.

Those words were spoken several years ago by one of the men whose vision brought about the union of eight New England dairies to form Eastern Dairies, Inc.

Eastern Dairies controls its own supply of pure, rich cream, maintains a research department with laboratory facilities for testing the quality of the cream, syrups, fruits and nuts; has unparallelled resources in expert personnel, efficient equipment, perfection of formula and improved methods.

A giant stride has been taken toward our ideal of a pure, rich, wholesome delicious ice cream worthy of a name all its own. To obtain this name is the purpose of this contest.

How to Enter this Contest

Read and follow the conditions carefully. Then use the coupon below.

Every store which sells Eastern Dairies Ice Cream has been supplied with a quantity of printed contest coupons. They are free.

These coupons give additional suggestions which will help you in selecting a name.

Get your thinking cap on and see if you can't win the grand prize of $1000.

Listen In on the Following Radio Programs:

WEAN—Providence, Tuesdays, November 8, 15, 22—8:00 to 8:30 P. M.
WTAG—Worcester, Wednesdays, November 9, 16, 23—8:30 to 9:00 P. M.
WBZ—Springfield, Thursdays, November 3, 10, 17, 24—7:30 to 8:00 P. M.
WTIC—Hartford, Fridays, November 4, 11, 18, 25—10:00 to 10:30 P. M.

SPECIAL FLAVORS FOR THIS WEEK-END

BRICK ICE CREAM: "Orange Touchdown"—Vanilla—Orange Sherbet—Tutti-Frutti
ICE CREAM SUNDAE: "Seventh Heaven" ICE CREAM SODA: "Coffee Island"

EASTERN ICE CREAM DAIRIES

EASTERN DAIRIES, INC.

Tait Bros. Ice Cream
Dolbey Ice Cream
New Haven Dairy Ice Cream
Semon's Ice Cream
Coon's Ice Cream
What Cheer Ice Cream
Made-Rite Ice Cream
Howe's Ice Cream

COUPON

Name Contest Editor, Eastern Dairies, Inc.
134 Cass Street, Springfield, Mass., P. O. Box 1497

Dear Sir: I submit herewith for the consideration of the judges the name which I have printed in the space below.

My Signature _____
Street _____ No. _____
City _____ State _____
My suggestion for the name is: _____
My suggestion for the slogan for which a separate prize of $100 is offered is: _____

DANIELSON

DANIELSON LEGION PREPARES FOR ARMISTICE DAY

(Special to The Bulletin)

DANIELSON, Nov. 2.—(F)—Danielson's Armistice day observance is beginning to loom up like a real event. American legion members are getting active support in their effort to make it a highly impressive observance, and there is the prospect, all going well, of the parade being unusually good. Today there was a prospect that the reserve officers battalion at the Connecticut Agricultural college at Storrs with its band, will be in the parade. If the college boys are granted permission of President Beach to accept invitation of the legionnaires to come to Danielson, their transportation will be furnished by the legion committee and meals arranged for them.

The service battery also will turn out, with all of its motor trip equipment, to do honor to the World war's heroes, and fraternal organizations will be well represented, as will, of course, patriotic organizations of the borough.

It was announced this morning that the Chamber of Commerce has made an appropriation for the use of the Legion in meeting the expenditures of the Armistice day observance and has appointed two committees to co-operate with Legion committees in matters or arrangements, or in any way they may be needed. One of the principal objectives being aimed at is to have a general half-holiday here on Armistice day, a week from next Friday. Merchants generally are agreeing to close at noon for the day. Manufacturers are being solicited to close their plants at noon, for two special reasons—that service men may have an opportunity to parade with organizations that will be in line and that all others in the plants may have a chance to attend the interesting program arranged for the afternoon. Legion members are also seeking the co-operation of organizations, especially urging that they be represented in the parade. On Nov. 11, 1918, it was a joyous honor to do this. The Legion men believe that this spirit still lives, and they would be happy to see it displayed in no uncertain way next week.

DANIELSON CHAMBER DISCUSSES MANY VITAL MATTERS

(Special to The Bulletin)

DANIELSON, Nov. 2.—Many things were discussed at last evening's monthly meeting of the Chamber of Commerce at the Attawaugan hotel with President M. H. Berthiaume presiding. Among other things, on motion of E. B. Wilbur, the chamber adopted a resolution appointing a committee to investigate as Killingly's system of valuing property and as to other systems of making valuations for assessment purposes. This committee consists of Walter Anderson, Judge Sabin S. Russell, Ernest R. Warren, Alfred L. Reed, Pierre Jodoin, M. H. Berthiaume and they are to make a report on their findings not later than June, 1928.

In explaining the resolution, Mr. Wilbur said that the state will require the general revaluation of the property within its limits in 1930, and that some towns and cities already are taking action to prepare for this important matter.

A committee composed of Walter Anderson, Norman Reeves and G. L. Caron was appointed to investigate as to having the name Danielson painted on the roof of the armory or some other structure, that this community may be identified by aviators flying overhead, such a practice now becoming general in progressive towns. Mr. Caron said that on account of the type of the armory roof, which is somewhat slanting with the likelihood that it would be difficult to read the name 1500 feet up, especially on a day not clear, it might be preferable to select some other structure on which to paint the community's name. He indicated that the Main street plant of Powdrell and Alexander, a high structure with a nearly flat roof might be available. Having flown over Danielson recently and observed the roofs of the buildings, Mr. Caron expressed his preference for the mill roof as the place for the name. The committee will investigate and report.

Alfred L. Reed discussed the matter of the chamber lending a hand to make the Armistice day observance here a success and, later, thanked the chamber for its appropriation to the American legion funds for the purpose and for the appointment of committees to co-operate with Legion committees in any way they may be needed.

Irving W. Davis told the meeting of the helpful attitude the Rotary club here has taken to make the observance a success.

On motion of Walter Anderson the meeting voted to request the warden and court of burgesses to have published in pamphlet form copies of the new charter of the borough, that they may be available for citizens.

Aviation came in for a bit of attention from the meeting. E. B. Wilbur presented a map showing present air routes and routes where new routes are likely to be established, one of these being the Hartford-Providence air line, which is directly over Danielson. The discussion had to do with the prospective development of an airport here in the not distant future. Secretary Gordon J. Gale and Walter Anderson had a part in the discussion on flying and flying fields.

Sharp opposition to the use of advertising in unapproved mediums, such as programs, folders, etc., was brought forth through the fact that some sharp practice has been indulged here recently by strangers, who came to town, soliciting advertising, and obtained it, though unapproved by the Chamber of Commerce, as required by one of its rules for members. W. H. G. Herkes lets sharply scored these itinerant advertising men and their methods, and the meeting agreed they should be squelched for the future.

Before the next meeting of the chamber in December, a committee appointed for the purpose will bring in a list of nominations for the members to consider for officers at the annual meeting.

Last night at the home of her son, Herbert L. Bowen, Furnace street, the death of Mrs. Betsey J. Greene, widow of Charles A. Greene, occurred after a long period of failing health. Mrs. Greene was 80 years of age on Feb. 11, of this year, and was born in Webster, a daughter of Noah and Catherine Shippe Hall. Besides her son, by her first marriage, Mrs. Greene leaves a daughter, Mrs. Arthur Herrick of East Killingly, and a step-daughter, Mrs. Bertha Peterson, of Jewett City. Mr. Greene died about three years ago. Mrs. Greene was a member of the Nazerene church.

Joseph Henry LaBonte, student for the priesthood in the LaSalette order writes from Tournai, Belgium, where he is now located, to his father, Joseph LaBonte, in Danielson, telling of his inspection of war ruins and other interesting things in a land with which he is beginning to be familiar. He sailed Sept. 24, for five or six years of study abroad, arriving in Belgium Oct. 2. His early studies for the priesthood have been made at the College of LaSalette in Hartford and at Altamont, N. Y.

Tuesday evening physicians of the staff of the Day Kimball hospital of Putnam were entertained here at the home of Dr. George M. Burroughs, Broad street, ophthalmologist of the hospital the past twenty years and president of the staff. Nineteen were in attendance. During the evening the regular monthly meeting of the staff was held and cases at the hospital during the past month discussed. During the meeting, Dr. R. C. Paine of Thompson was elected vice president of the staff.

On December 1, Dr. Burroughs and his family are to leave for the south and are to spend the winter in Florida. They will motor down. They will return here about April 1.

The body of Pierre Gentilhomme, 70, a resident of Danielson for a long period of years, will be brought here Thursday for burial. After an illness that had made a helpless invalid of him for four years, Mr. Gentilhomme died Monday night at his home in New Bedford.

He was a native of France and lived at San Mare before coming to the United States and locating in Danielson, where he is cordially remembered. Following the death of his wife, he left Danielson, about 20 years ago, to make his home in New Bedford, but since going away had returned periodically, until his severe illness, to visit with friends here.

Rev. Charles A. Downs, pastor of the Goodyear Community church, preached last Sunday morning from the text Luke 4:16, and spoke of the formation of good habits as a valuable asset in life. Nancy Whitaker sang a solo during the service.

A handsome dahlia has been in bloom this week at the home of Mr. and Mrs. David Witter on Furnace street.

This week's meeting, on Thursday afternoon, of the Roundabout club is to be held with Mrs. Oliver Bassett at Dayville.

Next Tuesday, Nov. 8, the regular monthly Well Child conference is to be held, in the Civic Federation's Health station in the town hall building.

The Danielson Taxi Service, 1 Furnace St., Tel. 368, offers a 20-cent taxi service anywhere in Danielson and the West Side; new drivers; good cars —adv.

Clayton Wright left today to spend the winter in Florida. He is to be at St. Petersburg.

Gustave T. Bochman, executive secretary of the Connecticut Temperance union, is to speak here Sunday evening at a union evening service of worship.

The evening of Tuesday, Nov. 29, has been selected as the date for the First Fellowship banquet of the Men's clubs of Killingly's churches.

An allotment of tickets for the Brown- Dartmouth football game came to fortunate fans in Danielson today, and they now look forward to an event in Providence on Saturday.

All of the 15 army trucks that are part of the equipment of the Service battery at the state armory here are to be used in the Armistice day parade, Friday of next week.

Judge W. Fenner Woodward, presiding at a session of the town court this morning, disposed of two minor cases coming to the attention of the tribunal.

Mrs. George Wilson, injured in a fall earlier in the week, was reported today as somewhat improved.

An interesting change from the regular routine of pictures exclusively was the entertaining musical revue included in today's offerings at the Orpheum theatre. The Clark Sisters, with a company of 18 people, a jazz band and prancing chorus, added zest for the theatre-goers.

Mrs. Clarence L. Adams will be numbered among the Danielson people spending the coming winter season in Florida.

Danielson is this early donning its Armistice day dress, with flags and bunting decorating the fronts of numbers of business houses.

The third and fourth degrees will be conferred at the meeting of Killingly grange next Monday evening on a class of six candidates. Refreshments are to be served and an orchestra is to provide music for a dance at the close of the meeting.

At Goodyear Monday evening a Hallowe'en social was conducted by the Woman's club for the children of the Sunday school of the church. The young people were given a wonderful time. Refreshments were served.

PUTNAM

CITY COUNCIL DISCUSSES MANY MATTERS OF MEETING

(Special to The Bulletin)

PUTNAM, Nov. 2—The regular monthly meeting of the city council was held last evening at the council chambers in the municipal building, all members being present and with Mayor Chapdelaine presiding.

The police report for the month was read and was as follows: 21 arrests, 16 for drunkenness; 1 for larceny and 4 for violation of motor laws. These cases were disposed of as follows: 13 committed to jail; one committed to care of probation officer; seven paid fines and costs; fines and costs collected, $435.33.

It was voted to make a record on the books that the property owners on Gilman street and Ravine street who had paid for curbing should be reimbursed for one half of their expenditures when a special city meeting for highway appropriations is called.

The condition of the central fire station was discussed and the matter of installing hot water and a heater was laid on the table but it was decided that the repairs to the building be taken care of soon. Mr. Labby stated that the heater burned more coal than was necessary because of the smallness of the chimney. To enlarge the chimney would cost approximately $120.00. It was moved by Mr. Rogers that the property committee look into the matter and confer with the manufacturers of the heater and was adopted.

Mr. Rogers stated that Mrs. [illegible] had called on him and said that she wished to give to the city a piece of land, a continuation of May street, as her bit of taxable property there was used as a common thoroughfare. The matter was referred to the highway committee.

Mr. Richard asked if the council would sanction the purchase of 500 feet of new hose for the fire department and give 200 feet of used hose to the highway department. It was voted that the fire committee purchase the new hose.

Captain Jarvis spoke of the need of a new or better typewriter for the police department and it was referred to the police department.

It was voted that the city clerk prepare an abstract and rate book and make a list of assessed property from the assessors, this now being in course of completion.

After ordering current bills paid the council adjourned.

The Woman's Home and Foreign Missionary society of the Thompson hill church met this afternoon at the vestry room of the church with a large attendance. Mrs. W. L. Beard of Foochow, China, formerly of Putnam was the speaker. Mrs. Beard has recently returned from China with her husband who has been a missionary in that country for a number of years. She is thoroughly conversant with the work in China and tells of many interesting experiences here. Many of the members of the W. C. T. U. were at the meeting by special invitation.

At the meeting of the The [illegible] Thimble club, Miss Emma Pilling of Danielson gave an interesting talk on the "Scholarship Fund." Miss Plumley of Greenwich, state president of the Federation of Women's clubs gave a very inspiring talk on the subject of the afternoon, "Auto Tours and Camping," and gave some very unusual experiences. Her address led to the purpose and work of the women's clubs in the home, church and school.

The first session of the indoors sports tournament between the Elks club and the Masonic club pointed toward an interesting a winter sports as was enjoyed by these two clubs last year. There were no billiards played. The Elks won the total score of 9 to 7, and at that it looked for a time as if the score might be tied. Omer Milot and George Lewis won their games by only a margin of one hundred, so that the Masons are not altogether discouraged as to the ultimate result. There were sixteen tables at play, eight being auction bridge, seven of bid whist and one at cribbage.

The score was as follows, Masons first:

Auction bridge, Morse and Geissler lost to Milot and Lewis; Sherman and Stanton lost to Chadwick and Mansfield; Brousseau and Miner won from Champlin and W. Averill, Holden and Miron won from Girard and Wheelock, Johnson and Schoonover lost to Cotter and Macdonald, Tourtelotte and Kerr lost to Rafferty and Kerowack, Jenkins and Wheaton won from Frasier and Lefrance, Johnson and Padgett from R. Wheaton and T. Wheaton, lost to Backus and A. Averill.

Bid whist—Diamond and Miss won Seward and Baker lost to Birth and Cavanaugh, King and Gifford won from Gallant and Montville, Thurston and Arnold won from Charron and Chapdelaine, Perry and Simpson lost to Loomis and Twigg, Duffy and Prince won from Richards and Berthiaume, DeCarlo and Bell lost to Wheatley and Burgess.

Cribbage—deCoudres and Wheaton lost to Tetreault and Lisotte.

The first meeting of the clubs for play was held at the Elks' club rooms on Main street and the next one will be held at the Masonic club house on South Main street.

On Friday morning at ten o'clock at the farm of John R. Stromberg in Abington a rock blasting demonstration will be held in charge of F. W. Knipe, specialist in agricultural engineering.

At two o'clock in the afternoon on the same date he will give a demonstration at the farm of Herbert A. Tibbett, Bush hill on the Wolf Den road in the town of Brooklyn.

Frank L. Davis, county agent of the Windham County Farmers' association will speak at the Agricultural and Home Making institute in Sterling on Thursday. The institute will be held in Ekonk Grange hall and Mr. Davis' subject will be "The Latest Agricultural Development in Dairying, Poultry, Fruit and Crops."

The class social of the Drop-in class of the Second Congregational church will be held at the home of Mrs. Lillian Phillips, 36 Church street, on Thursday afternoon. There will be the semi-annual business meeting and the election of officers.

STONINGTON

VANDAL BOYS DAMAGE PROPERTY OF CONTRACTORS

The Stonington police have been called on to investigate damage done Sunday at the stone and sand hopper of Benvenuti and Son, east of Railroad avenue. The trap doors were opened and about 50 tons of trap rock and sand were allowed to run out of the hopper. There has been the same trouble on previous Sundays, evidently the work of boys. The contractors will now be forced to go to the entire expense of placing a watchman there Sundays and nights.

The Groton and Stonington trolley company is setting new poles along the new cement road, this indicating that an agreement had been reached between the trolley company and the state highway commissioner.

Mrs. Eugene Atwood is spending a vacation in New York.

Misses Selma and Marion Veal spent Monday at Dunn's Corners.

In the Stonington Town court Wednesday morning, before Judge William A. Wilcox, Marian Pont was charged with breach of peace. He pleaded not guilty. His wife gave testimony against him. The defendant took the stand in his own behalf. He was represented by Attorney Benjamin Hewitt. He was found guilty and given 15 days in jail and cost of court, $14.06. He appealed and was released on bonds of $200, furnished by Joseph F. Pont.

At the meeting of the Ladies' Aid society of the Second Congregational church Monday evening, a quantity of articles were packed to send to the Atlanta, Ga., university for the use of the pupils there. Further donations are to be brought to the chapel this (Thursday) evening when the box will be made ready for shipment. A social hour followed and refreshments were served.

The November meeting of the Stonington Fire Police was held in their rooms on Tuesday evening.

Miss PauNne Cheabro, Mrs. Reuben E. Hurr, Mrs. W. Fred Wilcox and Mrs. Henry B. Noyes took an automobile trip to Hartford and New Haven Monday.

Mrs. Frank F. Dodge is spending a few days in New York.

The warden and burgesses are to meet this (Friday) evening.

Tuesday was the last day on which to file tax lists. All lists not filed will be charged with an additional 10 per cent.

The town schools opened Tuesday, after a vacation of three days.

Irving Rowe has returned from a trip to Cleveland, Ohio.

The patrolmen of the borough are given considerable trouble in relation to the new parking laws. People living here and knowing the new laws are the greatest offenders.

Pioneer Hook and Ladder Co., No. 1, held a meeting in their rooms Wednesday evening.

Itching, Annoying Skin Irritations

Apply Healing Liquid Zemo

When applied as directed, Zemo effectively and quickly stops itching and relieves Skin Irritations such as Eczema, Pimples, Rashes, Dandruff and Chafing. Zemo penetrates, cleanses and soothes the skin. It is a clean, dependable healing liquid, convenient to use any time. 35c, 60c and $1.00.

zemo
FOR SKIN IRRITATIONS

DR. ROBERT GLOBUS
Veterinarian
198 Palmer St., Norwich, Ct.
Telephone 2316

WHEN YOU WANT to put your business before the public there is no medium better than through the advertising columns of The Bulletin.

They leave no objectionable odor on the breath

OLD GOLD *Cigarettes*

better . . smoother . . not a cough in a carload

©1927, P. Lorillard Co., Est. 1760

REID & HUGHES
THE BOSTON STORE TELEPHONE 23 NORWICH, CONN.

Now On! Twice-a-Year Sale!

Men's Made-to-Measure Suits

Carefully tailored of rich woolens at an amazingly low price **$34.50**

A great twice-a-year event, in which we cooperate with one of the largest manufacturers to offer really fine suits at unusual savings!

ONLY THREE DAYS MORE

You'll have to hurry to secure one of these high grade

Made-to-Measure

Men's Fall Suits

AT **$34.50**

ANY STYLE ANY SIZE

A semi-annual event with us, and each season we sell a large number of suits.

You choose from over 75 high grade woolens, any color and pattern you desire, and a perfect fitting suit will be made in any style you may desire.

Baby Week

You'll find many interesting values in the Baby department this week. Fine little garments, especially priced for this event. And you can get FREE a 6x4 mounted photo of the baby with purchases of one dollar or more. The HOUGHTON STUDIO takes the pictures, which is assurance that they will be fine. Some of the specials:

Rompers	50c	Shirts	69c
Stockings, 3 pair for	$1.00	Sweaters	$1.00
Pillows	50c	Blankets	50c

It's Fun to Make Pretty Things for Christmas Gift Start

Needlework Now!

The Stamped Goods department, with its wide range of articles, suggests:

PILLOW CASES	$1.00
BUFFET AND VANITY SETS	29c, 39c, 50c
CENTER PIECES 18, 24 and 36-inch — Priced	29c, 50c, 79c
SCARFS 36, 45 and 54 — Price	$1.00 and $1.69
APRONS	25c and 39c
INFANTS' DRESSES AND SLIPS	50c, 59c and 69c
INFANTS' CRIB SETS	$1.25
QUILTED PILLOW PATTERNS	39c
BIBS— Price	19c
VOILE PILLOWS	39c
TOWELS— Price	39c
CARD TABLE COVERS	69c

Why Not Have One?

Elastic Reducing Combination $3.95

Is an entirely new garment that really reduces bust, waist, hips and thighs, supporting and molding the figure into flattering slenderness. Made from good quality soft surgical elastic with panel front of rayon brocade, having concealed boning; also brocade sections at side and back. Correct adjustment is assured by lacings entire length of back. Garment hooks at left side.

MODEL 1300 SIZE 36 to 50

— Shannon Building —

1796 1927

Norwich Bulletin and Courier

Entered at the Postoffice at Norwich, Conn., as second class matter.

Telephone Calls:
Bulletin Business Office 480
Bulletin Editorial Rooms 35-2
Bulletin Job Room 35-3

Willimantic Office, 856 Main St. Telephone 1151-2.

137 YEARS OLD

Printed every day in the year except Sunday.

Subscription price 12c a week. 60c a month. $6.00 a year.

Members of The Associated Press
The Associated Press is exclusively entitled to the use for republication of all news despatches credited to it or not otherwise credited to this paper and also the local news published therein.
All rights of republication of special despatches herein are also reserved.

Norwich, Thursday, Nov. 3, 1927

Daily Average Circulation
WEEK ENDING OCT. 29, 1927:
13,107

CANNOT SATISFY ALL

It isn't possible to please everybody all the time. Probably it wouldn't be a good thing for us if all of our wishes were granted, for it is repeatedly disclosed under test that while some of them may be good there are others that are bad and some very bad, so that the folly of trying to please everyone is evident.

Do as congress may it will not be able to satisfy all who are offering suggestions in regard to a reduction in taxation. Only to the extent that there will probably be some tax cut can it be expected that all will be satisfied, and yet even with that there will be some who will not be pleased, if we note aright the attitude of the American Farm Bureau foundation. This organization opposes any tax cut. In its place it urges the reduction of the federal debt and believes that it should be cut a billion a year.

There is much to be said in behalf of debt reduction. The federal treasury has experienced great benefits because of the manner in which it has been lowered each year for several years. It cannot fail to be understood that every reduction that is made in it cuts down that tremendous interest bill which will have to be faced every year that the debt stands. Debt reduction with the interest cut at the same time means tackling a burden from both ends.

Nevertheless it is not to be expected that the benefit which would be derived from such action will satisfy those who are clamoring for a tax reduction. When the time comes for the general comparison of ideas it is believed that it will be found that the ways and means committee of the lower house of congress will put forth recommendations for a revenue bill that will accomplish certain tax cuts but keep within the bounds of reason and common sense so that it will also be possible for something to be applied to debt reduction at the close of the year. In other words there should not be such a cutting of taxes as to invite a deficit when it is known that whatever may be accumulated as a surplus can be applied to the lowering of the debt which also carries its benefits for a very large number.

A PUBLIC MENACE

Within the week New York has had an experience which it has no desire to have repeated. One of its hospitals was set afire by a pyromaniac for no other reason than to see and participate in the action attending it, for the one who applied the torch was prominently engaged in the rescue work and suffered severe burns while doing so.

In such a role that person might easily have escaped detection, but his confession has cleared up the affair and called the attention of the authorities to the danger that is involved in permitting such individuals their freedom to rove about and terrorize the public.

Happily it was possible to prevent the loss of any lives, but it was an instance where tragedy was hovering most threateningly. The individual who admitted his act and identity has such a record that he ought not to have been at liberty to yield to his weakness. He has been engaged in such work for a considerable time. His desire was to see the excitement regardless of the consequences to self or others. Had the hospital been completely destroyed with all those therein, it would have been the same to him.

Mental defectives of this character may seem to be harmless on all ordinary occasions but it is evident that they are most dangerous when it comes to responding to an urge over which they have no control. For the protection of humanity, those who may be concerned when the uncontrollable desire grips him, it is of much importance that persons of this kind should be put where they can be given the needed oversight and not be allowed to roam where they please to do whatever they see fit. Such persons might fill efficiently certain kinds of jobs, but as this case proves it is only putting temptation in their way when they are given employment where they can cause serious destruction of life and property. His record was bad enough without the addition of the hospital fire. How many more opportunities should he be given?

AS IT SHOULD BE

In order to have them in condition to meet the possibility of high water this winter and next spring, early reconstruction of the levees which were broken by the Mississippi valley floods has been urged. Funds have been found which could be applied to this work without waiting for the action of congress and there is cause for gratification in the report which Secretary of War Davis brings from his latest inspection of this work. He finds that the repairs are progressing so satisfactorily that they will be completed in time to give the necessary protection to that area which they are expected to safeguard.

This is as it should be. It doesn't mean that it will relieve the necessity of flood control action, but it will replace the broken levees and under all ordinary conditions prevent the Mississippi and the other rivers in that region from overflowing their banks. With that work accomplished attention can then be turned to the establishment of such control as will be required to keep the Mississippi henceforth within its banks. That will be a much longer job and a much more difficult one.

Naturally all through that valley, and throughout the country as well, there is an earnest desire for the prevention of any more such floods like that which has been experienced within the past year. It is believed it can be done. It will cost much money. It is a proposition which deserves to be dealt with by itself and considered on its merits. Because it is worthy does not mean that it should be loaded down with riders and be made to drag a number of unworthy measures through with it.

This is a matter which should be kept as free from politics as possible. It shouldn't be made a football and yet there's no telling what may happen if there is a disposition to do a lot of log rolling in connection with it. If it cannot be put through without carrying a lot of other things through on its back it will be far from creditable action on the part of congress.

THE MISTRIAL

Because of the manner in which it has claimed attention for so long a period, it was hoped that the trial recently started at Washington of the criminal conspiracy charges against Fall and Sinclair would wind up the case. It was a trial which it is believed was necessary but the circumstances which brought about a mistrial will serve to prolong its existence and possibly serve to increase public interest.

Here is a matter which has been up in so many phases that people have begun to get sick and tired of it, but when there are conditions surrounding the trial which indicate attempts to influence the outcome it is impossible to disregard them. It is a situation which throws suspicion upon the trial in such a way that a continuance at this time would be inadvisable. This means not only a delay before another start can be made but the keeping of the case to the front through the investigation which is being conducted by the grand jury, the outcome of which no one knows.

This investigation should determine whether there is grounds for the suspicion that has been aroused by the acts of private detectives and by the statements attributed to one member of the jury. Upon the outcome will depend what action if any will follow this new development. In view of what has transpired there is no alternative. The investigation that has been commenced must go through and later there will be an opportunity for bringing to trial again the conspiracy charge. As much as it might be wished otherwise, this delay gives promise of the case being strung out through another year.

FIGHTING RECKLESSNESS

Fine preventive work is done every year by the members of the fire department. They are fully able to fight fires but they are also on the job when it comes to investigations and advice relative to prevention.

It is possible for the authorities having in charge the enforcement of laws to do much in the reduction of the recklessness on the highways. By their enforcement they can influence the conduct of others. But it is also believed to be possible for others than those vested with legal authority to take a hand in putting a stop to such conditions. This is being put to a test by the insurance underwriters in Massachusetts who have formed an organization to serve as a clearing house for getting information relative to irresponsible auto drivers.

Their purpose in doing this is to bring about a reduction of that kind of driving which encourages accidents and they believe it can be aided by indicating to those who must have insurance on their autos in order to get a license that a recklessness record will be a good and sufficient reason for denying to such motorists the insurance which makes possible the much coveted license.

Whether it will be possible to get around such efforts to bring the auto drivers to a full realization of their responsibility to others is a question. The test is underway and its effect will be noted with interest. If it proves to be successful in Massachusetts other states will be desirous of adopting something similar, although a record of recklessness, if obtainable, ought to be a good and sufficient reason for the denial of a driving license to say nothing of the refusal to insure such drivers against loss in case of accidents.

EDITORIAL NOTES

It isn't everyone who admits, as did Admiral Magruder, that he talked too much.

The man on the corner says: Cheer up, Thanksgiving is only three weeks away.

One can feel assured with the arrival of November that there will be fewer detour signs.

Has the activity of the barrel gangs indicated to you the approach of any particular time of the year?

The falling leaves keep the lawn owners far busier than the growing grass in the height of the season.

With the next session of congress only a month away, political heat should begin to offset any chill of the approaching winter.

Even now there are those who are proclaiming the fact that satisfaction will reign if we have no colder weather this coming winter.

If Mayor Thompson of Chicago has his way, probably all the English ivy on libraries and other buildings will be pulled up by the roots.

With Countess Karolyi, once denied admission to the United States, now running an antique shop in Paris it can be readily seen what this country has escaped.

UNCLE JOHN HENRY

He had been a young man once and was an old man now. Henry Porterhouse was the same lively, well-bred, optimistic youth at sixty-eight that he had been at twenty-five. His nephew, Carleton Brown, his sister's son, considered Uncle John Henry about as near perfect as they make 'em; was a most indulgent nephew and supplied all the old man's needs and luxuries in a most bountiful manner. And these were not a few—especially the luxuries.

Uncle John Henry appreciated his nephew's indulgence, was grateful to him for it, and cast about for an opportunity to do the young man a good turn. "Carleton is nearing thirty," thought Uncle John Henry, "and not yet married. I wonder if there is anybody he wants—and can't get. I was two years younger than Carleton is when—"

"Carleton shall not suffer my fate," decided the uncle. "If there is a girl in this fair town he wants, by Jingo! he's going to have her." And that night, when the two were alone at dinner, says the uncle to the nephew: "Carleton, why don't you get married?" The sudden shot took the young man by surprise; he reddened, hesitated and then said with a laugh: "Oh, plenty of time, uncle, plenty of time for that."

"No, there isn't," replied the uncle. "I want yo uto get married right off. I see by your looks that you haven't picked anybody. Never thought of marriage, eh? Well, never mind; don't worry. I'll pick out a girl for you." And the gay old boy hurried off to the opera, where he had agreed to be in the Stanwix box early.

Rose Stanwix was a picture that evening. She wore something in pink and silver and had on her diamonds. Also her eyes were like diamonds, her cheeks were pink and her voice silvery. Gal old Uncle John Henry could not keep his eyes off of her. "Golly! but she's pretty," he thought. Now there was the very girl for Carleton. Social position, youth, beauty, money. He asked Rose if he might see her the next afternoon.

Why, of course, Rose would be delighted to see Mr. Porterhouse the next afternoon—weren't they old chums? And she actually gave him a pat on his ruddy, withered-apple cheek. Rose was twenty-six. She was very fond of Uncle John Henry—everybody was fond of him. Meanwhile, at home, Carleton was thinking: "Uncle is such an impetuous youth. If he had waited a moment, instead of hurrying away, I would have told him— Now I am afraid he will go and o something ridiculous."

Uncle John Henry slept soundly that night, his spirit soothed by the thought of the benevolent plans he had laid for the happiness of his beloved nephew. Promptly at the appointed hour he presented himself before Rose. She appeared to him even more charming than she had the night before in her opera finery. And she was such a sensible girl, too; she looked it and she talked it. Why was it that he had never realized before how entirely desirable she was?

At length Uncle John Henry got down to business. He discoursed a little on the general subject of the advisability of the marriage state and then asked Rose point blank, why it was that she had never married. She parried by asking him the same question. He sighed and said that there had been a time, in the dear, dead past—when he had thought of it. But that was long ago—and now he was too old.

"Old!" cried Rose. "Why Mr. Porterhouse, you are the youngest man in our set. What's a few years when the heart keeps young?"

"Do you really think so?" asked Uncle John Henry.

"I am sure of it," laughed Rose.

"In that case," faltered the old beau, "it I might offer the heart and hand of an—"

"Mr. Porterhouse!" exclaimed Rose.

He saw a strange look come into her eyes; surprise, amusement — and something else.

He could not grasp, on the instant, exactly what that look meant; but he saw in it a signal to keep to the right and keep moving and went on: "Er—of my nephew—for your consideration, it would afford me—er—unbounded satisfaction."

Rose cast down her eyes and replied demurely: "I cannot tell you how grateful to you I am for the offer. I will give it my careful consideration. I think you may be assured of a favorable answer."

"Golly!" thought the old man as he left the house, "came near betraying Carleton's interests that time. But what did she mean by looking at me like that? Old men have married young girls before now. And I'm not so very old."

"Carleton," said he that night, "it's all arranged. You are to marry Rose Stanwix. I fixed it up for you."

"Rose Stanwix," gasped Carleton. "So you proposed to her for me? Well, I have no objections. Your taste was always excellent, uncle." And Carleton wrote off to Rose that very night: "Uncle tells me he has arranged for us to marry. I guess we had better announce our engagement next week—instead of the week after as we had intended. The joke is on uncle; but don't let him know. He is tickled to death to think he has done something for me."

YOUR HEALTH

X-RAY HELPS DIAGNOSE TUBERCULOSIS

By Lewis Gregory Cole, M. D., New York
Member Gorgas Memorial

Within the memory of some of us Koch discovered that tuberculosis is caused by a germ, the tubercle bacillus, and when this germ enters the lung it causes small hard tumors about the size of bird-shot or bird-seed to develop and grow in the air sacs of the lungs. These small tubercles are scattered through portions of the lungs much the same as raisins, currants or caraway seeds are scattered through a loaf of bread, each separated from another by normal air sacs.

The diagnosis of tuberculosis is easy in its later stages, when it is too late to do anything to cure or to arrest its progress, but in the early stage when it is most important to diagnose it, when there may not be more than 10 to 15 of the seed-like tumors scattered through part of the lung, the accurate diagnosis of tuberculosis is much more difficult. By pressing, tapping and listening to the outside of the chest the doctor is often able to tell if one has the disease.

The x-ray will show the small seed-like tubercles in the lung just as accurately as it shows the bullet, fractured arm, kidney stone, stomach cancer or ulcer. Even in the early stage of tuberculosis, when there are only a few tubercles, one can see and count them in the x-ray. Thus being able to see if they are increasing in size or number, combined with the story of how one is sick which the patient tells the doctor, will furnish the most accurate and complete evidence on which to base a diagnosis of tuberculosis. The doctor knows exactly then if the patient may live a normal life in such location as desired with friends and relatives or if the cure must be taken at some institution where they are best equipped to give it and where the patient will learn how to take care of himself and to protect others.

It has been said that procrastination is the thief of time. Procrastination of a visit to your doctor is stimulated by fear that he will find something wrong, and this theft often robs one of an early and accurate diagnosis of tuberculosis and his only chance of cure. Early diagnosis will not eliminate tuberculosis as a white plague, but it will arrest its incidence and cure and arrest a great majority of cases. Therefore, see your doctor for a routine examination at least once a year as you would see your dentist or take your car to the garage for an overhauling.

Today's Anniversaries

1852—Emperor Mutsuhito of Japan born at Kioto. Died at Tokio, July 30, 1912.
1870—Belfort, a strongly fortified town in Alsace, was invested by the Germans.
1877—Paul Fitzsimmons Eve, the great surgeon who served as surgeon-general of the Confederate army, died at Nashville. Born in Georgia, June 27, 1806.
1894—First general election in the new republic of Hawaii.
1909—Commander Peary's polar records were approved by the National Geographic society.
1919—"Military control" was proclaimed in Wyoming as a result of the coal miners' strike.
1922—Lieuts. Macready and Kelley left San Diego on a non-stop flight to New York.
1925—James J. Walker was elected mayor of New York city.
1926—The warden, a keeper and three prisoners were killed in a gun battle following an attempted break at the Tombs prison in York.

Today's Birthdays

Crown Prince Leopold of Belgium, whose wife (the former Princess Astrid of Sweden) has given birth to an heir presumptive to the throne, born 26 years ago today.

Charles Dick, former United States senator from Ohio, born at Akron, O., 69 years ago today.

Walter Wellman, who made one of the earliest attempts at flight across the Atlantic, born at Mentor, O., 69 years ago today.

Vilhjalmar Stefansson, famous for his explorations in the far north, born at Arnes, Man., 48 years ago today.

John J. Mitchell, eminent Chicago banker and financier, born at Alton, Ill., 74 years ago today.

Henry Lane Wilson, former United States ambassador to Mexico, born at Crawfordsville, Ind., 70 years ago today.

IN THE PUBLIC EYE

Dr. Adam Shortt, who sees in the anti-British campaign of Mayor William Hale Thompson of Chicago an evidence that the Anglo-Saxon race is dwindling, is a Canadian publicist, economist and archivist of note, and for many years commissioner of the Civil Service of the Dominion. Previous to his appointment as civil service commissioner in 1908, Dr. Shortt was for some years a professor of philosophy and of political science in Queen's university, of which institution he is a graduate. In later years he has been a member of important commissions and served as an arbitrator in various industrial and other disputes. He has written extensively on historical, economic and other subjects and has received honorary degrees from Glasgow university and Edinburgh university.

Stories That Recall Others

Too Much Lipstick

Not long ago mother took little Lena to a movie. There was a love scene and it seems the hero had a "die away" expression on his face after kissing his sweetheart. Lena called out in an excited voice: "What's the matter with him, mother, did he get too much lipstick?"

To Hear Him Fish

He is an angler of exceptional ability and he bears an enviable reputation for his way of recalling countless tussles with the finny tribe. His dramatic talents serve him in good stead, too, as he vividly describes ancient tussles with the pugnacious small mouth black bass.

A few days ago, seated in his office, he was the center of interest for a large group of would-be anglers as he illustrated one of his outstanding fishing experiences. Sinking back in his chair as he completed the story of how the bass finally jumped in the boat of his own accord he closed his eyes and gave a smile of satisfaction.

"I love to hear that man fish," remarked one of the group as he walked out of the room.

What Do You Know About Eastern Connecticut?

Questions

1—What Danielson man originated the shore dinner idea?
2—When was rice flour introduced to Norwich?
3—What famous poetess was born in Pomfret?
4—What was the former name of Roosevelt avenue, Norwich?
5—What millionaire copper man is buried in the town of Thompson?
6—When did he die?
7—Of what copper companies was he president?
8—When was the Thames valley afflicted with a plague of gnats?

Answers will be found on Classified page.

How to Reduce Varicose Veins

Rub Gently and Upward Toward the Heart as Blood in Veins Flows That Way.

Many people have become despondent because they have been led to believe that there is no remedy that will reduce swollen veins and bunches.

If you will get a two-ounce original bottle of Moone's Emerald Oil (full strength) at any first class drug store and apply it at home as directed you will quickly notice an improvement which will continue until the veins and bunches are reduced to normal.

Moone's Emerald Oil is a harmless, yet most powerful germicide and two ounces last a very long time. Indeed, so powerful is Emerald Oil that old chronic sores and ulcers are often entirely healed and anyone who is disappointed with its use can have their money refunded. All druggists sell less of it.

Win or Lose the Best Bet is a KING PERFECTO

100% HAVANA FILLER

ALSO IN HANDY PACKAGES OF 5 AND 10

LOUIS KING CIGAR CO., INC. Hartford, Conn.

Distributed by J. Connors & Sons NORWICH

2 for 25c

A ROYAL SMOKE

Demonstration of Fordson Tractor

... Equipped with Wehr road-grader and full crawler attachment

Will be Given Today, Thursday, Nov. 3, Starting at 1:30 o'Clock.

Demonstration will start at Versailles Postoffice, on road leading into Hanover. Free transportation furnished to those calling at the office of

O. C. WOLFE, Inc.
THE ONLY AUTHORIZED FORD DEALER IN NORWICH.
394 North Main Street, Norwich, Conn.

NON-SUIT CASE BROUGHT BY PEDDLER

Upon request of counsel, Judge John R. Booth in the superior court here this afternoon, non-suited the case brought by David Feister, a drygoods peddler of this city, against the Norwich American Steam Laundry, Inc., of this city.

It was stated that the case was nonsuited, because, there was no such defendant listed in the corporations of this state, and that another suit will be brought against the proprietors of the laundry at the time, which Feister claims he received his injuries.

Pearls worth $15,000,000 are exported annually from the Persian gulf.

Bumsteads Worm Syrup

"To children as good of money." Where Worms are rampant, it NEVER FAILS. Pleasant, safe, sure, one dose kills pin worms, a dose and one dose kills other worms. Sold everywhere or by mail, 75c a bottle.
Bm. G. A. Bumstead, M. D., Philadelphia

Fur Coats! Fur Coats!

WHY?

Pay high prices for Cloth Coats when you can get, at the Model Fur Shop an elegant guaranteed Fur Coat for the price you would ordinarily have to pay for a cloth coat?
We are still continuing our summer prices.
You have an unlimited stock to choose from.

Model Fur Shop
EXCLUSIVE FURRIER
310 Main Street Norwich, Conn.
Telephone 2108 Next to Charles Hagberg's

POETRY

Then and Now

To me the earth once seemed to be
Most beautiful and fair;
All living creatures were to me,
In wood or air,
But kindred of a free class;
I thrilled with keenest joy
To find the young quail in the grass—
I was a boy.

The robin in the apple tree,
The brown thrush in the wood,
The meadow larks, all called to me,
I understand;
A sense of union with the whole,
Of love for beast and bird,
Deep chords from man's ancestral soul
Each wild note stirred.

All that is gone, and now I see
A blood-stained earth, where strife,
Unceasing war, and cruelty
Make room for life;
Each living thing a helpless prey
To sharper tooth or claw,
Ten thousand murders every day
By nature's law.

But still old earth its clamour casts
O'er the clear eyes of youth,
And still the old illusion lasts
In spite of truth;
For now I find my boy can see
The earth I used to know;
He sees it as it seemed to me
So long ago.

Poor little chap! Sometimes I think
I'll tell him how he's fooled,
But when I see his eyes, I shrink,
My purpose cooled:
Why should I cloud his soul with doubt,
Or youth's illusions mar?
Too soon, alas, he will find out
That life is war.
—Charles Frederick Johnson.

The Attic Room

Much have I lived since in this room
I slept—
This little attic room with rafters showing,
With thin, trim curtains at its windows blowing,
Its bed so white, so delicately kept.
Much have I lived since in this room
I slept
And listened to the rain, its gentle patter,
Or in the morning heard the birds' glad chatter;
Much have I lived since then: joyed worked and wept.

I would forget the chaff that I have found,
And mindful be but of the choice, fine wheat;
There have been times when to the timbrel's sound
Delightedly have danced my happy feet;
There have been times when to my heart was bound
A friend's true heart, and such accord was sweet.
—Daniel Hugh Verder, in "A Book of Lyrics."

HUMOR OF THE DAY

Simp—We got a new baby at our house.

Sap—Didya turn in the old one? —Pathfinder.

American (in London, struggling with English currency, to wife): "Darling, how much is "seven and six?"

Darling (brightly)—"Thirteen." —Life.

Father (with switch)—I'm going to dust your jacket, young man!

Tommy—Aw, pa, can't you do it with the vacuum cleaner? — Boston Transcript.

"Oh, waiter—what is this you've brought me?"

"Why, that's bean soup, sir."

"Of course, it has been soup, but what is it now?"—Passing Show.

"Isn't it hard," said the sentimental landlady, "to think this poor little lamb was cut down in its youth to satisfy our appetities?"

"Yes," said the sour-faced boarder, struggling with his portion, "it is tough."—Answers, London.

Pat O'Brien, the film editor, is in Dutch at home. It seems that his wife had agreed to sell kisses at a fair and asked Pat if he thought $3 apiece was too much.

"Of course not!" said Pat. "People always expect to get cheated at church fairs."—Los Angeles Times.

Timid Householder (resourcefully, after discovering two burglars at work) —D-don't take any notice of me — I'm only w-walking in m-my sleep.—London Opinion.

Neighbor—Yes, but I 'ad the last word wiv him. I sez to 'im, I sez, "You're as ugly as if you'd been measured for it."—Punch.

"I am 96 years old," he said. "I never used tobacco in any way. I never tasted whiskey or any other strong drink, I never stayed up late at night, never spent money foolishly, and I've worked hard all my life."

"How much did you win?" the boy asked.

"Win?"

"Yes. Weren't you doing it for a bet?"—Tit-Bits.

KALEIDOSCOPE

Sponges sold in the shops are skeletons of the living sponge.

Hiding money in the ground is so prevalent in Ethiopia that although about 6,000,000 silver dollars are sent there from Austria every year, there are never more than 7,000,000 in circulation.

John Krubsack of Embarrass, Wis., has "grown" an armchair. By grafting and bending the limbs of thirty-two box elder saplings, Krubsack trained the trees to grow in the form of an armchair. It took eleven years of patient effort, but the chair was sold for $4,000.

A request from C. W. Allendoerfer, school board treasurer of Kansas City, Mo., that his salary be cut $50 a month was approved by the board "with thanks." Mr. Allendoerfer's letter to the board merely said that the service he was giving was not worth the $200 he was being paid.

In plowing near Fairlee, Md., a farmer turned up a pocketbook which he had lost two years ago while at work in the same spot. The wallet was practically decayed and a $5 bill it contained had fallen into seven pieces. The money was forwarded to Washington to be redeemed for the benefit of the owner.

A stray bullet snipped one of the high-tension wires supplying electricity to the Maine towns of Winthrop, Readfield, Wayne, Monmouth and East Winthrop, curtailing service in those towns for more than two hours. It is thought that the bullet came from the state rifle range, which is not far distant from where the wire was severed.

A fourteen-year-old Illinois boy wrote to Ambassador Herrick in Paris asking for his autograph and those of "any other French officials." The ambassador sent the boy five, including those of Foch and Poincare. Then to show that he had been well brought up the youth sent the ambassador a letter of thanks, inclosing a dime, "so that you may buy yourself a good cigar."

Nine years after his death, the University of Arkansas has learned it is to receive the valuable collection of Indian relics of Captain Carlos I. Von Berg, a famous government scout. When Von Berg died in 1918, he left most of his property to his wife and also specified that his collection was to remain in her possession until her death. For this reason contents of the paper were not made public but recently the executor decide to file the will. Among the autographed pictures of notables is one of Theodore Roosevelt, still resting where the "Old Scout" placed it among those Indian chieftains.

Guard Against "Flu" With Musterole

Influenza, Grippe and Pneumonia usually start with a cold. The moment you get those warning aches rub on good old Musterole.

Musterole relieves the congestion and stimulates circulation. It has all the good qualities of the old-fashioned mustard plaster without the blister.

First you feel a warm tingle as the healing ointment penetrates the pores, then a soothing, cooling sensation and quick relief. Have Musterole handy for emergency use. It may prevent serious illness.

To Mothers: Musterole is also made in milder form for babies and small children. Ask for Children's Musterole.

Jars & Tubes

MUSTEROLE

WILL NOT BLISTER

Better than a mustard plaster

Dear Cynthia

A party is an event in any girl's life. There is nothing in which she takes more pride than her party dresses. For a frock that is really smart you should go to

Mandell's!

—Peggy

SIMON MANDELL'S

Exclusive But-Not-Expensive

COATS-FROCKS-MILLINERY

104 MAIN ST. - NORWICH

No need to guess with McCall Printed Patterns. The cutting line, the sewing instructions are printed directly on the pattern pieces.

McCALL PRINTED PATTERNS

ON SALE AT

Ideal Cotton Stores

119 Main Street

Corner Market Street

Norwich, Conn.

PEQUOT

PASTRY FLOUR

Will make that Flaky, Tasty, Delicious Mouth - Melting PIE CRUST.

Your Grocer has it.

Take no other.

PEQUOT

TOO LATE FOR CLASSIFICATION

TO RENT—Furnished room in private family. Phone 1880.

1799 1927

Norwich, Thursday, Nov. 3, 1927

VARIOUS MATTERS

Light vehicle lamps at 5:13 this evening.

A number of new books will soon be added to the Porter library in Coventry.

There was a brief sunshower just before 10 o'clock, Wednesday morning.

Harvest supper, Preston City Baptist church, tonight 6:30.—Adv.

The mercury stood at 70 degrees on Franklin square at 4 o'clock Wednesday afternoon.

At the beach end of Ocean beach, only about three families are remaining for the winter.

Two more Thompson girls, Pauline Bell and Edith Tefft have passed their Girl Scout tenderfoot test.

Louis Schlehofer of Mansfield Four Corners has bought machinery and will make pearl buttons at his home.

The Well Child conference at Old Saybrook is to be held in the town hall today (Thursday) from 2 to 4.

The vines on the Norwich Free Academy building have colored in a particularly beautiful way this fall.

Relatives have requested a second anniversary mass at St. Patrick's church Saturday for Mrs. Hugh Kelleher.

Mrs. Ruth M. Smith is a registered Spencer corsetiere. Phone 2375-2.—Adv.

Chelsea Parade is one of the city's beauty spots which, like everywhere else, is marred by the unsightly leaves as they fall.

Mrs. Clarence A. Spear is to have the Philathea class of the United Congregational church at her home for a meeting Friday evening.

Mr. and Mrs. George Swift of Mansfield and Mr. and Mrs. Clifford Cuff of New London were at Mrs. Della Smith's in Pomfret Center recently.

A bunch of beautiful red roses was brought to the Bulletin office Wednesday afternoon which had been picked by Mrs. Davis of Fox hill.

That the afternoons seem short is due to the fact that the length of the day has now decreased just five hours, since the longest day in June.

Franklin chapter No. 4, R. A. M. works the R. A. degree at Masonic Temple tonight at 7:30.—Adv.

The foliage on Geer's hill, on the West Side, has been unusually fine this fall, the trees covered with golden leaves until the last of October.

In the grounds at the home of Miss Mary E. Carpenter, Bliss Place, a forsythia evidently thinks that spring has come, as it has begun to bloom.

As the evenings lengthen, the demand for books grows at the Otis library, many extra persons improving the opportunity for home reading.

A minute o nthe weekly calendar of the First Baptist church reads: Our deepest sympathy is for those who mourn the death of D. L. Browning.

At Hadlyme when Miss Hannah Brownell celebrated her 90th birthday recently, guests were present from Worcester and Springfield, Mass., and from Moodus.

Suits and Overcoats dry cleaned and pressed $1.00; Ladies' plain silk dresses $1.25. French Cleaners & Dyers, 41 North Main St. Phone 2030.—Adv.

The home nursing class at Moosup Valley closes for the present this week. There has been a good attendance throughout and more classes are planned next spring.

The November meeting of the county board of pension examiners was omitted Wednesday, no applications having been received by the Norwich members of the board.

Local stores are making a big bid for renewed popularity for the apple, in this, National Apple Week, from Oct. 31st to Nov. 5th. Some prime apples are displayed by dealers.

Mrs. Edward Briggs and family of Norwich and Mrs. Bertha Wilbur of Central Village were recent guests at the home of Mr. and Mrs. Henry Wheeler, in Ashaway, R. I.

Trinity Methodist church training groups are to meet Sunday, Nov. 6, at 4 p. m., to arrange classes which will run for six weeks before Christmas, beginning Sunday, Nov. 13th.

This (Thursday) evening, at the Central Baptist church, the class taught by Mrs. Benjamin H. Palmer is to discuss "The Christian home, books and pictures, and religious education."

George M. Newell, who is headmaster of a Boys' school in Foochow, China, and is now in Auburndale, Mass., spent the week end at the home of Mr. and Mrs. W. P. Adams of Colchester.

Miss Gladys Stratton, home making specialist, gave the second in the series of three lectures on "The Efficient Kitchen" Wednesday afternoon at the home of Mrs. Frank N. Slate, at Mansfield Center.

The garden at the home of Mr. and Mrs. Charles A. Pereue, below Trading cove, where the dahlias have been so tall and so beautiful this season, has been plowed up, Jack Frost having ended the flowers for this season.

There is to be a United States civil service examination for photoengraver. Vacancies in the government printing office, Washington, D. C., will be filled from this examination. In the government printing office the rate of pay is $1.20 an hour.

A Norwich fur dealer stated Wednesday that, after all, mild weather was not holding back his business very much, since the sales of fur coats go on, no matter what the temperature, women and men, especially drivers, knowing that the comfortable garments will be needed before long.

Fine walks have been completed along the properties of Rollin C. Jones, William R. Perkins and Walter E. Gilbert, on McKinley avenue, also on the opposite side, by Arthur L. Peale and George O. Stead. Now residents of that neighborhood would like to see the unsightly corner lot improved.

Met With Boswell Avenue Member

The Monday afternoon bridge club met this week with Mrs. J. Raymond Gregson of 151 Boswell avenue. The prizes went to Mrs. Thomas J. O'Rourke, first; Mrs. W. H. Denison, second. Refreshments were served. The next meeting of the club will be with Mrs. Morrow of 36 Thirteenth street.

The purple raspberry is a cross between the red and black raspberries.

BORN

BRADWAY—At Stafford Springs, Oct. 26, 1927, a daughter, Dorothy Ruth, to Mr. and Mrs. Ralph A. Bradway, of Union.

MARRIED

SOULE-WILCOX—In New London, Nov. 1, 1927, by Rev. J. R. Danforth, Fred T. Soule, of Pittsburgh, Pa., and Miss Mary Wilcox of New London.

PERSONALS

Miss Margarite O'Keefe of Westerly, visited in Norwich Tuesday.

Mr. and Mrs. Carlos W. Allyn and daughter, Elizabeth of Groton, have left for Daytona, Fla.

Mr. and Mrs. Everett Kelley and Mrs. Henry Baer of Poquetanuck spent Sunday with Mrs. William H. Mitchell of Stonington.

Mr. and Mrs. J. E. McMichael and son Jack of Jewett City spent Sunday with Mrs. Clara M. Welsh at her cottage, at Porker, R. I.

Mr. and Mrs. George Partelo and children, Mary and Walter, and Kenneth Main of Ashaway have been the guests of friends in Stafford.

Mr. and Mrs. John F. Williamson of Main street, East Side, have returned after an auto trip to the Catskill mountains and Pittsfield, Mass.

Mr. and Mrs. John Fontaine of 230 Central avenue have returned after a delightful automobile trip to the Catskill mountains and western New York state.

Victor S. Johnson, who has been at Stonington Manor Inn all summer and in charge of the golf club house, has gone to New London. After Thanksgiving he will go to Palm Beach for the winter.

YOUTHFUL DEPRAVITY CASE TRIED BEFORE JUDGE BROWN

The Middletown Press of Tuesday said; Evidence of loose ideas among young people and queer trysting places was laid before Judge Allyn L. Brown of Norwich, this morning, in the Superior court, when the suit brought by Miss Ethel Cable, through her mother, as she is now only 18, against Everett Clark, came to trial. Before the trial got under way counsel tried to effect a settlement. Both parties demanded terms to which the other would not agree, and it is left to Judge Brown to pass upon the evidence. The girl told her story and wept under a severe cross examination. The defense sought to establish an alibi and throw responsibility on another whose acts were admitted by the girl. There was a baby girl in court and her coos and cries were lusty at times.

FUNERALS

Miss Mary Murphy

At 8:30 o'clock Wednesday morning the funeral of Miss Mary Murphy of Bozrah was held from the funeral home of Hourigan Bros., Church street, and at 9:30 o'clock there was a requiem mass at St. John's church, Fitchville. Rev. Philip J. Mooney was celebrant of the mass. Francis Shea had charge of the musical program and at the offertory De Profundis was sung and the waiting hymn was Rest for the Weary. The bearers were Peter Driscoll, Timothy Driscoll, Michael Pounch, and John P. Corcoran. Burial took place in St. Mary's cemetery, this city and Rt. Rev. Mgr. Michael H. May conducted the committal service. Mourners were present from Norwich, Bozrah, Fitchville, Colchester, New Britain, Cheshire and other places. The floral tributes were many and beautiful.

Mrs. August J. Bergman.

The funeral of Mrs. August J. Bergman was held from her home, No. 58 Dunham street, Wednesday afternoon at 2 o'clock, with many relatives and friends in attendance. Over 30 members of Immergruen lodge, No. 12, O. D. H. S., were present. Rev. Edward C. Dunbar, pastor of the First Baptist church, conducted the services. The bearers were four sons-in-law, Howard Kelsey, Henry Burns, Bruce Blackstone, and Donald Hasbrouck and burial took place in Maplewood cemetery. Rev. Mr. Dunbar conducted the committal service. There was also a burial service by the officers of Immergruen lodge. Mourners were present from Springfield, Hartford, New York and New Jersey and there were many beautiful floral tributes. Undertaker C. A. Gager had charge of the funeral arrangements.

Buys Out South Manchester Co.

The Supreme Mineral Water Co., of Asylum street has just bought out the Glenwood Bottling Works of South Manchester. It has not been definitely decided whether the Norwich company will continue the operation of the South Manchester plant, but it will use the bottles for distribution in this territory.

Announces Daughter's Engagement.

Mrs. Edmond Gauvin of Upper Dover, New Brunswick, announces the engagement of her daughter, Elizabeth Gauvin, to Walter Cormier, son of Mr. and Mrs. David Cormier of 61 Sturtevant street. The marriage will take place at Sacred Heart church on November 24.

For Degree At Simmons College.

Miss Helen R. Brick of Stafford Springs is a candidate for bachelor of science degree in the school of public health nursing at Simmons college, Boston, and Miss Edith Child of Putnam is one of the junior ushers at the annual founders' day convention this week.

Mrs. Gardner at Naples

Steamer Duilio, on which Mrs. Leila Troland Gardner, the New York singer sailed, reached Naples Tuesday. Mrs. Gardiner, a native of Norwich, will spend the winter teaching English diction to singers at Milan.

INCIDENTS IN SOCIETY

Miss Nellie A. Loring of Lincoln avenue has been in Boston during the week.

Mr. and Mrs. Henry W. Lanz, of Central avenue have returned, after a week end visit with Orange, Mass., friends.

The Monday Bridge club was entertained by Mrs. F. Donald Brigham of Washington street. Mrs. Clifford E. Wilson won the prize.

The Sewing club of twelve members opens its season today (Thursday) meeting for work and supper with Mrs. Chauncey A. Sherman of West Thames street.

The Mah Jegg met Wednesday with Mrs. Philip Turner Welles, the prizes being won by Mrs. Albert H. Chase, Miss Marion Brewer Briggs and Mrs. Robert Robinson.

Mr. and Mrs. Norris S. Lippitt, who have been at their cottage on the sea wall, Neptune Park since Sept. 1st, are to leave Sunday for Ridgewood, N. J., to pass the winter.

Mrs. Raymond B. Sherman is chairman of a committee arranging for a dance at The Wauregan Thanksgiving eve, for members of Faith Trumbull chapter, D. A. R., and their friends.

Mrs. Frank A. Robinson and her daughter, Miss Louise Robinson, of Sachem street are in New Haven and Bridgeport for a few days, Miss Robinson attending in Bridgeport the annual meeting of the Auxiliary of the diocese.

Mr. and Mrs. Eugene L. Schellens and son Peter have returned to their home in Maplewood, N. J., having been guests of Mrs. Schellens' father and mother, Mr. and Mrs. Thomas E. McClenathan of the Osgood apartments, Church street.

George Weston, the famous writer was in Norwich Wednesday from his country place, Morningside farm, Packer, receiving the congratulations of friends on his new honors as a father. Mr. and Mrs. Weston are undecided whether their daughter is to be given the family names Zoe, or Jane.

KING'S DAUGHTERS' CONVENTION ACCEPTS INVITATION FROM NORWICH

DANBURY, Nov. 2.—(AP)—Delegates from the Connecticut branch of the International Society of King's Daughters, were instructed here today to oppose the plan for a memorial home in honor of Margaret Bottome, founder of the organization at the national convention of the order, to be held next summer. The erection of the home had been proposed by the New York branch of the society.

The state branch brought its two-day session to a close here today by voting to hold its next annual meeting in Norwich.

The Norwich delegation to attend the Danbury convention comprised the following: Home Chapter, Mrs. Grace H. Manning, Mrs. Althea Brown, Mrs. Thomas Keen and Mrs. William H. Whiteman; Comfort circle, Mrs. William H. Geer. They left at 8 o'clock Tuesday morning in Mrs. Whiteman's car and returned Wednesday evening. Others attending were Mrs. Luther D. Packer, who represented the City Union and extended the invitation for the convention to meet in Norwich next fall.

In the Tuesday morning's session of the convention, the annual message by the president, Miss Mary H. Woodruff, preceded the following department reports:

Treasurer and auditor, Miss Ida J. Lyon; magazine and literature, Mrs. J. W. Dean; junior superintendent, Miss Ethel M. Fish; Bible study chairman, Mrs. J. H. DeBaum; violin solo, Mrs. Fred Tetslaff, Bethel.

An address was given by Mrs. George H. Prior, international president, and a memorial service was conducted by Mrs. Frank M. Crawford.

On Tuesday evening there were two addresses, the speakers being Rev. Clifford W. Collins of Danbury upon "Taking the 'Ice' Out of Service," and Mrs. Claude E. Leber, council member and president of Maryland.

At the meeting Wednesday morning, the address was by Mrs. Orville Rector of Bridgeport, who spoke upon "A Dream Come True."

At the closing session in the afternoon the invitation for next year's convention was presented and the charge was given to the newly elected officers.

SAYS LEGISLATIVE CZARS BLOCK "UNIVERSAL DRAFT"

NEW HAVEN, Conn., Nov. 2—(AP)—The "universal draft" act urged by the American Legion is intended solely and purely to see that, in the event of another war, the nation will pick up where it left off at the end of the World war, National Commander Edward P. Stafford told the Connecticut department of the legion and auxiliary tonight. Commander Spafford, making his first official appearance since his election at the Paris convention this fall, installed the new officers of the department of Connecticut at the Lawn club.

Two legion-sponsored measures, the universal draft act and the act for the retirement of disabled emergency officers, have been blocked from consideration by congress, he said, by a group of legislative czars as absolute as any in the history of the federal legislature.

Department of Connecticut headquarters will remain for the coming year in Hartford, Department Commander Earle F. Richards of West Haven announced in his address following the induction of the new state heads into office.

The new legion officers installed were as follows: Earle F. Richards, West Haven, commander; Frank E. Anderson, Wethersfield, Walter L. Angle, Waterbury; J. Frederick Collins, Greenwich, Francis Prichard, Rockville, Maurice Peck, Lyme; James L. Kirwin, Litchfield and William E. Smith, New London, vice commanders; Edward L. White, Westville, adjutant; James R. Case, Danbury, assistant adjutant; Clarence C. Scarborough, West Hartford, treasurer; Geo. E. Nye, New Haven, historian; Harry C. Jackson, New Britain, national executive committeeman; Stanley Dunn, New Haven, judge advocate; Rev. H. F. Cassidy, Waterbury, chaplain; Charles F. Schall, West Haven, sergeant at arms.

HUNDREDS OF DOLLARS IN SERVICE TO RED CROSS

Volunteer workers of the American Red Cross in Connecticut have contributed hundreds of dollars in service during the last fiscal year, according to figures contained in the annual report of the organization made public by the local chapter.

Victims of disasters, destitute children in foreign lands, the soldier in the hospital, the blind, the sick and needy, all have been made more comfortable and more content, says the report, because these workers found time to make supplies and to perform countless friendly tasks.

Twenty-nine chapters in the state were engaged in this work, carrying on a diversified program of service. They produced during that period 4,669 garments, and prepared 310,802 surgical dressings. Throughout the entire year an average of 118 persons each month were doing volunteer work for the Red Cross in Connecticut. Twenty-five chapters also maintained loan closets containing linens, layettes, and emergency equipment for those in need.

LEADERS LOSE PLACES IN WEST SIDE PINOCHLE

There were several shifts among the leaders in the West Side Pinochle club Wednesday night when Pettis and A. Jordan were pushed out of first and third places respectively and J. Jordan, E Peckham and Underwood went up to the first three places in the order named.

J. Jordan was high scorer for the night with 7,775 and E. Peckham was only 50 points below him.

The following were the other scores: Underwood 7,550; Parker 7,540; Lewis 7,475; Bailey 6,960; Boynton 6,860; Ellsworth 6,820; A. Jordan 6,750; Pettis 6,360; Schuler 6,340; C. Peckham 6,420.

The scores for the series are as follows: J. Jordan 29,460; E. Peckham 28,475; Underwood 28,155; Pettis 28,140; A. Jordan 28,135; Lewis 27,915; Ellsworth 27,415; Bailey 27,365; Parker 26,430; Boynton 26,205; Schuler 25,845; C. Peckham 25,325.

EDWARD SCANLON ARRESTED IN CROSS FATALITY CASE

(Special to The Bulletin).

WESTERLY, R. I., Nov. 2.—Edward Scanlon, 25, was arrested Wednesday at Palace gardens, Warwick, R. I., by Rhode Island State Trooper Corporal James E. Norman for alleged complicity in the death of Vernon Cross, who was fatally injured last Friday night when struck by a hit-and-run car driver on the Nooze Neck hill road, Hopkinton, while Cross was riding his bicycle. Scanlon was taken to the Scituate barracks and from there he was turned over to Chief of Police Frank H. Brown of Hopkinton. Later he was brought to the Westerly police station, where he was locked up, about 6 o'clock Wednesday night. It is understood that Scanlon will be presented Thursday afternoon in the Third district court on a charge of manslaughter, before Judge Oliver H. Williams. Scanlon is held under $4000 bail. His brother, Thomas Scanlon, is endeavoring to locate a bondsman in Providence for his release from jail.

Halloween For Telephone Force

Miss Anna Spicer of 54 Freeman avenue entertained about 40 girls from the local telephone exchange with Mrs. Henry Lyon, Mrs. W. Wakely, Mrs. A. Altschul, Mrs. Charles Risley and girls from the commercial office at a Halloween party this week. The decorations were in Halloween colors and games were played at which the prizes went to Mrs. Altschul, Miss Adeline White, Miss Anna Murphy, and Miss Marguerite Emeling. Several piano selections were rendered by Miss Mary Connelli and Miss Spicer. Those assisting were Miss Agnes Gayeska, Miss Medeline Marks, and Miss Bernice Chapman.

NORWICH WOMEN NAMED ON LEGION AUXILIARY COMMITTEES

The new officers of the Connecticut department of the women's auxiliary of the American Legion were installed at the state convention at New Haven Wednesday by Past National Vice Commander Miss Mary Coyle of Waterbury. They are the following:

Mrs. Ruth E. Pfennig, Bristol, president; Mrs. Agnes Wells, Hartford, Mrs. Mary McDonald, Fair Haven, Mrs. Mary Crawford, Westport, Miss Jennie Batz, Rockville, Mrs. Ruth Dorsey, New London, Mrs. Anna Firwin, Litchfield, Miss Rose Heaven, Ivoryton vice presidents; Mrs. Ethel L. Panzer, West Hartford, secretary; Miss Evon M. Broadhurst, Norwich, treasurer; Mrs. Lillian M. Wheeler, New Haven, chaplain; Mrs. Mary J. Davidson, Ansonia, historian; Mrs. Lucy M. Edwards, Shelton, national committeewoman; Mrs. Helen Wasley, Bristol, sergeant-at-arms.

In her appointment of department committees, Mrs. Pfennig included the following from this part of the state. Membership and gold star, Mrs. Thomas Sears, Taftville; rehabilitation and institutional welfare, Mrs. W. F. Bogue, Norwich; child welfare, Mrs. Maurice Peck, East Lyme; Americanism, Mrs. J. B. Oat, Norwich; junior girls' achievement, Miss Madeline Weimer, Mystic; poppy, Mrs. John Cruise, New London; emblem and unit activities, Mrs. Ernest Gates, New London; memorials, Mrs. Gremley, Mystic; legislation, Mrs. Mary Fowler, Groton; finance, Miss Evon M. Broadhurst, Norwich; trophy and awards, Miss Martha McKeon, North Grosvenordale, Miss Mary Shea, Colchester.

OCTOBER DONATIONS TO FAMILY WELFARE DEPARTMENT

The family welfare department of the United Workers gratefully acknowledges the donations received during October as follows:

Mrs. Harriet L. Davis, Mrs. J. Eldred Brown, Mrs. Robert Johnson, Mrs. Albert H. Chase, Miss Helen Perkins, Mrs. Joseph Burns, Miss Viola Grover, Miss Helen Murphy, Mrs. Eva King, Mrs. Simon Mandell, Mrs. A. Agranovitch, Mrs. Alvin J. Barrows, Miss Margaret Lanz, Mrs. Clayton Burgy, R. H. Montgomery, Miss Jane Aiken, Mrs. W. R. Perkins, Mrs. F. W. Browning, Mrs. W. T. Olcott, Mrs. Flint Brayton, Mrs. Charles Rathbone, Miss Marion Bishop, Mrs. William R. Clark, Mrs. Lucius Briggs, Mrs. Emily Williams, Miss Henrietta Lanz, Miss Mary Aiken, Mrs. Lewis Church, Miss Ella Norton, Mrs. Frank Enos, Mrs. William Weeder, Mrs. Charles A. Dowsett, Mrs. William Covey, Mrs. John Irish, Mrs. A. Thatcher Otis, Miss Margaret McNamara, Mrs. Joseph Ring, Mrs. Edmund W. Perkins, The Needle Work Guild, Mrs. E. B. Dawley, Mrs. H. H. Pettis, Mrs. Charles W. Murdock.

PLAN ORGANIZATION FOR BERKELEY'S $1,000,000 CAMPAIGN

An organization meeting for this district in the $1,000,000 Berkeley divinity school endowment fund was held at noon Wednesday at the Wauregan hotel when rectors of Episcopal churches in the New London district were entertained at luncheon by Henry F. Packer. Among those present were Archdeacon J. Eldred Brown, Revs. C. Montgomery Budlong and J. Rees Jones of this city, Rev. T. H. M. Ockford of Poquetanuck, Rev. P. M. Kerridge of New London, Rev. L. R. Richards of Danielson, and Rev. T. D. Martin of Hebron.

Archdeacon Brown was the speaker at the meeting, describing the needs of Berkeley, particularly in relation to its removal from Middletown to New Haven, where it will become affiliated with Yale but retain its independence in every particular. This important change is looked upon as an exceedingly valuable development in the history and the opportunity for Berkeley to do more effective work and wield a wider influence than ever before.

STATE'S AYRSHIRE HERD SECOND IN COUNTRY

A herd of nine Ayrshires owned by Connecticut Agricultural college ranked second among all herds in the United States tested under the Ayrshire herd test rules, with an average yield of 687 pounds of milk and 27.40 pounds of butter-fat during the month of September, according to a report received from the advanced registry office of the Ayrshire Breeders' association at Brandon, Mass. This herd has completed nine months of the year's test and each cow has averaged 893 pounds of 3.96 per cent. milk and 35.38 pounds of butter-fat per month for this period.

EXHIBITION OF WEAVING AT MEETING OF D. A. R.

An interesting weaving exhibit followed the November meeting of Faith Trumbull chapter, Daughters of the American Revolution, which was held Wednesday afternoon at the Wauregan hotel.

A brief business meeting at which the president, Mrs. W. H. Dawley, presided, transacted the usual routine business for the session.

Gave Halloween Party

A Halloween party was given Wednesday evening at the home of the Misses Carrie and Mary Pasconche. Games were played throughout the evening, and there were quartette selections by the Misses Gussie Lasky, Mary Peccini, Stella Guertin and Mary Pascouche.

Those present were the Misses Blanche La Pre, Stella Guertin, Dorothy Connell, Ida Petroni, Mary Peccini, Gussie Lasky and the Misses Adeline and Genevive Angelo. A delicious luncheon was served by Miss Carrie Pascouche, assisted by Miss Blanche La Pre. Favors were given.

JUDGE WOLFE WILL BE THE NEXT TO RETIRE

The next member of the state judiciary who will retire from the bench, on account of the age limit of 70 years, is Judge Isaac Wolfe of New Haven, the ranking judge of the superior court and who many times has occupied the bench in the New London county superior court. The age limit deprives Judge Wolfe of the distinction of membership of the supreme court for a definite term. He will be 70 on Nov. 2, 1929. The next governor will appoint his successor.

Chief Justice George W. Wheeler will retire from the judiciary on account of age limit in December, 1930, and when he retires he will have occupied the exalted position of chief justice of the state for ten years. Since 1861 no other chief justice has held the position for so long a period with the exception of Charles B. Andrews of Litchfield, who was chief justice from 1889 to 1901, and John Duane Park of Norwich, who was chief justice for 15 years.

It is interesting to note that on the retirement of Chief Justice Park the general assembly for the first time made provision for a retirement allowance for a member of the judiciary. It was on the initiative of the late Charles E. Searls of Thompson, who was a member of the house, that the legislature voted a retiring allowance to Judge Park.

At the 1927 session the general assembly removed the limit of ten years of service on the bench to entitle a judge to an allowance, and provided that the retiring judge shall become on retirement a state referee to which there is attached a compensation of one-half the salary he received as judge. In the case of the chief justice this rate of allowance amounts to $6,250 a year and for the other judges of the supreme and superior courts the state referee allowance is $6,000.

When Chief Justice Wheeler retires in 1930 he will be succeeded by Justice William Maltbie, according to the present order of succession. Judge Maltbie will have 20 years' occupancy of the chief justiceship before he will have reached the age limit for retirement. He was only 32 years of age when he represented Granby at the session of 1913. In 1915 he was appointed executive secretary by Governor Holcomb, who in 1917 appointed him a judge of the superior court.

It is interesting to note that the late Chief Justice Samuel O. Prentice was executive secretary to Governor Bulkeley when the latter selected him for the superior court bench in 1889. Judge Edwin S. Thomas of the United States court, was executive secretary to Governor Baldwin when he was appointed to the bench. The governor had strongly recommended his appointment to the federal judgeship.

TOWN BOOKKEEPING SYSTEM AT WESTERLY MAY BE CHANGED

(Special to The Bulletin).

WESTERLY, R. I., Nov. 2.—Members of the Westerly town council met Wednesday evening in the Town Clerk's office when the voting lists to be used in the election for town officers in the first and second voting districts Tuesday, Nov. 8th, were canvassed.

Added to the real estate voting list were the names of Frank Falco, Bradford; Angelo M. Gencarelli, 29 Spring street; Abbomdio Gomena, 12 York avenue; Rhoda B. Ferguson, 96 Main street; Elizabeth Hogg, 34 Summer; Andrew N. Commoll, Boylston; Kathleen E. Commoll, Boylston; Leopold Schwabe, 21 Spring; Elsie Schwabe, 21 Spring; Irene Vose, 5 Vose; Sheffield Greene, Post road; Lillian K. Greene, Post road; Bomina Piccolo, 18 Pearl; Isobel Hamilton, Bradford; Edith M. Rhodes, Arlington; Rodney C. Rhodes, Arlington; Luigi Giuliano, Perkins avenue; Domina Giuliano, Perkins avenue.

Added to personal voting list: Thomas E. Guest, Bradford road; and William A. Prescott, Jay street. Star taken off: John Henry Miller, Shore road. Removed by death: Peter J. Casey, Charles J. Rolling and John Morton Hiscox.

Address changed: Edwin L. Sawyer, 172 High street to 1 Pleasant street and Joseph Russo, 15 Dayton street to 13 Narragansett avenue.

Willard H. Bacon, superintendent of public schools, appeared before the council in reference to bills contracted for repairs on the Westerly Industrial school following the fire of April 30. The council voted the following: Sherman Sons, $8,923; Narragansett Machine Co., $2,235; Ahern Sign works, $92.66, and Westerly school department, $501.30. Mr. Bacon said there remained a balance of $1,000 from the insurance money saved by work of manuel training teachers, Laverne Langworthy and Samuel Slocum. He wanted authority to spend the $1000 for new machinery.

Previous to the council adjourning the matter of engaging John Wall of Providence to audit the town accounts and inaugurate a more simplified bookkeeping system was discussed.

DR. HOLMS WINS AGAIN IN RIFLE CLUB SHOOT

For the second week in succession Dr. Holms was the winner Wednesday night at the state armory in the shoot of the Norwich Rifle club, beating out C. Brend in the shootoff after both had tied at 98. Many high scores were made in the match and a big improvement was noticed in the scores of several new members. Dr. Holms received the bronze N. R. A. expert medal donated by Coach O. M. White. For next week's shoot the prize will be a special case of ammunition.

The following were the scores: Dr. Holms 98, C. Brend 98, J. French 97, Gus Kudlik 96, Lucia 95, A. Brand 95, Karkutt 92, Robbins 91, Welsh 90, P. Perkins 90, Guy 89, Blue 88, Stevens 87, George Kudlik 87.

Refreshments were served by Malcolm.

CASE IS NOLLED ON PAYING ACTUAL COSTS

Charged with failure to grant the right of way, Herman Zierler, a peddler of No. 51 Maple street, was presented in the city court Wednesday morning. After several witnesses had been heard the case was nolled on payment of actual costs, $12.42. A horse and wagon driven by Zierler collided with a Whippet coach driven by Mathias J. Lavigne of Taftville at the junction of Norwich avenue and South B street, Tuesday night.

It is said that Zierler was driving towards Norwich and started to turn into South B street without giving any warning. Both the automobile and the horse was knocked down by the automobile.

GROTON HAS $84,572 IN UNCOLLECTED TAXES

Net uncollected taxes of $84,572.01, from the levy of 1926 to the levy of 1926, are shown in the detailed list of unpaid property taxes in the town of Groton as of Aug. 31, 1927. The list is contained in books which are being distributed to the townspeople. The books contain the names of all delinquent taxpayers and the amount of money which they are in arrears.

Since Aug. 31, however, some persons who owed taxes have paid them. This is especially true of those who owed on the levy of 1926, payment of which was due June 1, 1927.

The list of delinquent taxpayers was compiled by certified public accountants, following a vote taken at the annual town meeting in 1926. Other Connecticut towns which voted to have similar lists printed are Ashford, Suffield, Hampton, Pomfret, Bloomfield, East Granby and East Hartford.

The net uncollected taxes on Aug. 31, 1927, were as follows:

1926	$34,085.19
1925	13,670.09
1924	10,029.51
1923	6,237.77
1922	4,659.48
1921	4,195.26
1920	3,674.43
1919	2,413.70
1918	2,157.01
1917	2,177.05
1916	252.20
1915	265.34
1914	167.59
1913	153.81
1912	78.67
1911	63.79
1910	31.12
1909	92.53
1908	58.52
1907	7.15
1906	41.50

NOYES-LAWLER WEDDING ATTENDANTS ANNOUNCED

Miss Katherine C. Noyes and John Howard Lawler, of New York, will be married Nov. 8 at the country home of the bride's mother, Mrs. Walter C. Noyes, Indian Rock farm, Old Lyme.

Miss Noyes, who is a daughter of the late Judge Walter Chadwick Noyes will be attended by Mrs. Joseph Pfeiffer, sister of Mr. Lawler, as matron of honor, and her sister, Miss Ruth Noyes, as maid of honor. Jean Pfeiffer will be flower girl. Joseph Pfeiffer will be best man for Mr. Lawler whose ushers will be Winifred Keenholt, George Chadwick, Thomas Ball, Chester McKittrick, Tyson Boggs and Carlos Crandall.

For Trespassing on Railroad

Two floaters, one from New York city and the other from Brooklyn, were gathered in by the police Wednesday afternoon for trespassing on railroad property after a complaint had been received from Groton to look out for the men who were riding a freight to this city.

Officer P. Murphy, with the motor patrol wagon, and Officers Barney Keenan and Michael Carroll found the men in the railroad yard on Laurel Hill.

Left Daughter in Putnam

Albert E Dodge, 58, of Belchertown, Mass., who died Tuesday at Springfield hospital is survived by his wife and six daughters, one of whom is Mrs. Frank L. Davis of Putnam. He also leaves a sister and a brother in Belchertown, where he spent most of his life and was employed as a blacksmith.

Sedan Left The Road.

A small sedan driven by Spence C. Babbitt of Wellesley Hills, Mass., sustained about $20 worth of damage Wednesday night when it got out of his control and ran into a ditch on the Norwich-Montville road.

IF YOUR RUG WAS A TABLE COVER

you would have it cleaned more often. Our shampooing process not only removes all the dirt but brings back the brightness of the original color.

Our prices are reasonable, a 9x12 Domestic for only $4.50.

'Phone 1348. Our delivery will call.

Gregson's

CLEANERS and DYERS

329 Main Street

Opposite Bus Terminal

Whole Wheat Pancake Flour

1 lb. package 13c

— 2 for 25c

3 lb. package 30c

Pure Vermont Maple Syrup

Pints 50c—Quarts 95c

Sugar Cane and Maple Syrup

Pints 33c — Quarts 58c

Baker's Cocoa

½ lb. can 19c

Jello

All Flavors 10c

R. F. SMITH

276 Main Street.

ERNEST S. BARNARD IS ELECTED PRESIDENT OF AMERICAN LEAGUE

CHICAGO, Nov. 2.—(AP)—Ernest S. Barnard, of Cleveland, today was elected president of the American league, filling the office Ban Johnson vacated, when the former "Czar" of organized baseball resigned after serving the league he organized for 27 years.

The American league club owners unanimously chose Barnard, former president of the Cleveland Indians, for a term of three years. Although the salary figure was not made public, it is believed to be approximately $40,000 a year, the same as Johnson was receiving when he decided to retire. Barnard also was made treasurer of the league.

William Harridge, who for 15 years acted as private secretary to Johnson, was elected secretary of the league, a newly created position. Harridge's term also is for three years. Previously, Johnson held all three positions.

The new American league head, who started his career in sports as a 16 year old football coach, promised to continue the high ideals of baseball management created by Johnson. There will be no changes in the general policy of the league.

The headquarters of the league will be maintained in Chicago with President Barnard taking up the duties immediately.

Up to the time the club owners went into session today, Barnard was the president of the Cleveland club, a position he has held since 1922, upon the death of James C. Dunn, at that time chief stockholders. Barnard resigned this office to become president of the league. He had been connected with the Cleveland club for 24 years, when he left the job of sports editor of the Columbus, Ohio, dispatch in 1903 to become secretary of the Cleveland club. He was promoted to the vice-presidency of the club in 1910, and was made business manager in 1916.

All the club owners, with the exception of Charles A. Comiskey, owner of the White Sox, signed a resolution expressing recognition and appreciation of Johnson as president of the league.

Thus, Comiskey, who, with Johnson, founded the American league and then broke with him over the "Black Sox" scandal in 1919, continued his fight on Johnson to the last. Comiskey, in feeble health, did not attend but was represented by Harry Grabiner, secretary of the club.

Negotiations for the sale of the Cleveland club to a syndicate of Cleveland millionaires headed by Alva Bradley, may not be concluded for two or three d ays.

INVASION OF FOREIGN CHAMPIONS EXPECTED

NEW YORK, Nov. 2.—(AP)—The tide of foreign champions, coming in over the Atlantic to seek world laurels in the "heavy money" fight centers of America, swelled today with the announcement that Tony Ascencio, featherweight champion of France, would land here tomorrow from the liner De Grasse.

Hot on the newcomer's trail are Johnny Cuthbert, bantamweight champion of England, and Willie Smith, South African 118-pound king, due here within two weeks to challenge for both the bantam and featherweight crowns now in dispute because of the retirement of the world titleholders.

Already the list of heavyweight contenders has been increased by the appearance of Phil Scott, English recruit from overseas, whose possibilities will be tested by Knute Hansen, Minnesota Dane, in Madison Square Garden Friday night. Among the foremost contenders for Gene Tunney's heavyweight laurels are Paulino Uzcudun, bounding Basque from the Pyrenees of Spain, and Tom Heeney, New Zealand champion, who battles Jack Sharkey, in a crucial engagement at the garden Nov. 18. Within a few weeks, Tex Rickard expects to introduce Victorio Campolo, his impression of a "bigger and better Luis Firpo," to New York audiences in the South American champion's heavyweight debut. Campolo weighs 216 pounds and is 6 feet 4 inches.

The arrival of Ascencio, Cuthbert and Smith in height will further complicate a situation already badly muddled among the little fellows. Although the bantamweight title has been vacant since the abdication of Charley Phil Rosenberg last winter, Bud Taylor, Terre Haute puncher, is generally recognized as the titleholder.

The foreign newcomers, all of whom are classed as "heavy bantams," probably will see more action, however, in the featherweight class, that now has the boxing commissions of 25 states represented on opposite sides of a strenuous title argument.

The claims of Benny Bass, of Philadelphia, to the feather title, vacated first by Johnny Dundee and later by Tid Kaplan, are given recognition by the Pennsylvania ruling board and the National Boxing association, representing 24 states, because of Bass' recent victory over Red Chapman.

The New York commission recognizes Tony Canzoneri as the outstanding featherweight and will consider only the man who beats him a champion. In the meantime, boxing promoters in Boston, bally-hooing Canzoneri as the 126-pound "king", as a result of his defeating Johnny Dundee here, have labelled a go between Canzoneri and Red Chapman in Boston Nov. 14 a "championship" affair.

Whelan Is Drafted

AMBURN, N. Y., Nov. 2.—(AP)—Gus Whelan, of Lynn, Mass., was among the nineteen players in the minor league draft Secretary John H. Farrell of the National association of professional baseball leagues, announced today.

He was selected by Shreveport, La.

College Soccer

At West Point, N. Y.: Army 3; Lehigh 0.

AMATEUR BOXING

Auspices of

PASTIME ATHLETIC CLUB

FRIDAY EVENING, NOVEMBER 4, 1927

IN OLYMPIC HALL

ADMISSION 75 CENTS

LADIES FREE

DONOHUE WILL STOP AMATEURS UNLESS IMPROVED

BRIDGEPORT, Nov. 2. —(AP)—Declaring that amateur boxing as promoted in Connecticut today is a menace to youth of the state, Thomas E. Donahue, Connecticut boxing commissioner, today stated he would soon be forced to take steps to abolish amateur boxing in this state as practiced today unless the necessary reforms were brought about. The Bridgeport Telegram will say tomorrow.

Commissioner Donahue in discussing the matter declared that although the state legislature refused to put amateur boxing under his control last winter, the Connecticut boxing law gives him full right to take the so-called amateur boxing into hand if the conditions warrant it.

Donahue Denies Report

HARTFORD, Nov. 2.—(AP)—State Boxing Commissioner Thomas E. Donahue denied over the telephone tonight that h planned "take steps to abolish amateur boxing in Connecticut." The Courant will say tomorrow. He said his views on amateur boxing in the state recently given to newspaper men had resulted in his being quoted incorrectly.

The commissioner did say, however, that he was very much dissatisfied with the condition of amateur boxing in Connecticut and that he was collecting evidence now which he hopes will eventually induce the state legislature to put amateur boxing under state control. The legislature, after hearing evidence from both sides last summer, voted not to interfere with the Connecticut Association of the Amateur Athletic union, which has sole jurisdiction over amateur boxing.

Commissioner Donahue said he still believes that amateur boxing is "getting away" from the A. A. U. and that it should be brought under state control. He pointed out that Connecticut alone of the states in which boxing is legalized has failed to put the sport under state jurisdiction.

Commissioner Donahue denied a statement attributed to him that the Connecticut boxing law gives him full right to take amateur boxing in hand, "if conditions warrant." He admitted that his office has no control over the amateur sport. "I have some evidence that so-called amateur boxers are being paid," Commissioner Donahue said, "and I am investigating further. Whenever I have proof that amateur boxers have been paid such boxers and the organization responsible for paying them immediately become professionals and therefore come under my jurisdiction. Until that time, I have no right or intention to interfere."

MASSIE B. MILLER LEAVES FOR HOME IN INDIANAPOLIS, IND.

On Wednesday Massie B. Miller, who has been golf professional at the Norwich Golf club, closed his pro shop and left for his home in Indianapolis, Ind. Massie is traveling by automobile and will take his time in getting home as he expects to play over a number of courses in Pennsylvania and Ohio where he has a number of friends.

He expects to be home shortly before Thanksgiving and will remain there hunting until the first of the year when he will leave for California. He will spend the greater part of January in California and expects to enter the California open tournament at Los Angeles where the prize money this year is expected to total close to $18,000. This tournament carries the largest prize money for professionals in the country and is rivaled only by the southern open, which by the way, Mr. Miller expects to enter. From California Massie will travel eastward along the southern route and will enter the Texas open, Louisiana open and into Florida, where there are a number of professional and open tournaments each year. After completing the Florida tournaments he will work north through Georgia finishing with the United North and South open at Pinehurst late in March.

He expects to return to the Norwich Golf club to take up his duties early in April. With Massie goes the best wishes of the club membership for success in his tournaments and press reports of these tourneys will be read with added interest this winter. Massie will play under the name of the Norwich Golf club.

The golf season at the Norwich club is fast drawing to a close and although the pro shack has been closed Superintendent Skelly will be at the club daily to accommodate those who like to play in the bracing fall weather.

CONN. 1928 WOMEN'S GOLF TOURNEY AT FARMINGTON

NEW HAVEN, Nov. 2.—(AP)—The Farmington Country club will be the scene of he eleventh annual Connecticut Women's Golf association championship tournament, it was announced at the annual meeting of the association on this afternoon at the New Haven Country club, Whitneyville. The tentative date in the championship is June 12 to June 16.

Mrs. M. J. Lawlor, of Waterbury, was re-elected president of the association. Other officers of the association are: Mrs. George P. Seeley, New Haven, vice president; Mrs. Russell Fenn, New Haven, secretary-treasurer; Mrs. R. S. Howe, New Britain, assistant treasurer; Mrs. H. A. Martelle, Hartford, state team captain; Mrs. Wendell G. Reycroft, Bridgeport, member of executive committee for three years; Mrs. John K. Williamson, Bridgeport, chairman of the handicap committee.

Mrs. Seeley and Mrs. Fenn were re-elected, while Mrs. Martelle succeeded Mrs. Rycroft to the state team captaincy and Mrs. Williamson succeeded Mrs. Howe as chairman of the handicap committee.

CAYUGA WINS FEATURE RACE AT PIMLICO

NEW YORK, Nov. 2.—(AP)—Edward F. Whitney's Cayuga, with Harvey piloting, won today's feature at Pimlico, the Pimlico homebred at six furlongs. Bobashela ran second and Excalibur third. Cayuga took first place by a head. There were 12 starters. The winner paid $2.60 and ran the race in 1:12. The purse was worth $2,920 to his owner.

The Rosedale's stable's entry, Sanford and Gormond, ran one-two in winning the Fordham claiming stakes featured the program at Empire city. Apostle was third. Sanford won by three quarters of a length from his stablemate. The mile and 70 yards was run in 1.46.

The fourth race at Latonia, six furlongs for three year olds and up, went to reputation. Acfrema was second and Comrade third. The time was 1:15 2-5

ACADEMY-WINDHAM GAME TOPS HIGH SCHOOL LIST

The Academy-Windham game at the campus Saturday afternoon looks like a real important affair. Never before in the memory of present followers of the Red and White's athletics has so much been at stake in a meeting between these two schools.

Although these clubs have been rivals for a long time and some spirited contests have come about when they met, this game should outdistance them all for the eastern Connecticut mythical grid championship will hang in the balance. Windham has taken care of Putnam and Stonington, the Academy has beaten Chapman Tech and Westerly. Of the schools in this section there remains only Killingly, Plainfield and Bulkeley of New London. Killingly is not strong enough to hope to have any claim for football honors while Plainfield another small school has done well but defeats by Chap Tech and Stonington have eliminated her. Bulkeley has not played in eastern Conn. school to date but in six games has shown little that would place her in a position threatening to any championship aspirations.

Bits About The Big Six

About all that's needed to make Saturday a big day for Academy athletics seems to be fair weather and victory. The crowd should be the largest of the season by far. The boys deserve support.

Westerly, now experiencing its poorers expects to have Meikle and Sawyer as a conditioner for the game with Warwick this week end. Coach Roger's expects to have Meikle and Sawyer, his two mainstays, back for this game and that should help the Blue and White boys quite a bit. Meikle and Sawyer were absent last Friday when Westerly took a 28 to 0 lacing from the Rhode Island State college freshman.

The Academy expects to have a cross-country run with its ancient rival, Bulkeley of New London, between the halves of the Windham game. This affair was originally set down for the intermission of the Academy-Bulkeley game at New London Armistice day but because the interscholastics are at Westerly that day and because the Academy will compete in them the meet between the Orange and Black and its bitter rival who wear Red and White, if it is to be held at all, will have to be run off this week end.

It is not yet definitely known whether Wilkinson, Windham's rugged fullback, will be ready for the game here Saturday.

Save for Vitilano's game leg and Shea's general shaking up, the Academy is now in good physical shape.

"Spud" Murphy, who was making a great bid for the center berth, has probably finished his football career at the Academy. His broken hand was sustained about two weeks later than Pitt's and it will consequently be about two weeks later that it will heal.

Pitt was a tackle and was playing good ball up to his injury.

Harry McGlone continues to scintillate. He is the most-improved player on the squad and right now is just as valuable to that red-shirted team as any of them. Thus he ranks with Pheno Tombari as the sweetest tossers of passes that N. F. A. has had in late years, while his broken field running can stand next to the feats of Tombari and Jack Hinrichs, Academy stars of the past few years. Harry will be closely watched Saturday.

If the Academy's ends can take up their work where they left off Saturday at Waterbury, Windham's backs will do a lot of worrying Saturday. Buck LaCroix and Johnny Greene, besides scoring all the touchdowns with clever receipts of passes also spilled the Wilby running attack innumerable times. They have been held up all season as examples of all state material and last Saturday they proved it.

In commenting on the Academy-Wilby game, a Waterbury paper referred to the Red and White as the eastern part of the state's candidate for the state title. But maybe Windhsgn will have something to say about that Saturday. Who knows?

In Other Sections

Friday at Hartford, Hartford Public high and Hillhouse of New Haven, the only unbeaten teams in the state, meet in what should be a corker, to say the least. Bulkeley of New London is also in Hartford playing the other Bulkeley on that date.

What rivalry there ought to be out of a "Big Three" or "Little Three" of the two Bulkeleys and the Academy. It would be Academy against Bulkeley twice and Bulkeley vs. Bulkeley once.

There are plenty of teams in the state now in the one defeat class and after Friday's Hartford New Haven game one more should be added. Among the one loss clubs are Central and Harding of Bridgeport, Naugatuck, Stamford, Hartford Bulkeley, Crosby, New Britain, Windham and our own Academy.

While there is no state high school game that can surpass an Academy Bulkeley contest for rivalry yet it seems that there is at least one in the Nutmeg state that can defeat it for attendance. The Hartford-New Britain grid game, which comes Nov. 19 at New Britain will show before something like 9,000 paid admissions. Tickets have already been placed on sale.

While the Academy is thinking of Windham and Bulkeley in regards to football, vice versa and while Westerly and Stonington are planning for their football series, Chapman Tech is already thinking seriously of basketball. Their quintet has now been practicing for nearly two weeks. The court game is the big thing at that school.

JOHNNY KEELEY ENTERED IN NEW HAVEN MARATHON RACE

Johnny Keeley, midget marathoner of Norwich, is entered in the New Haven Thanksgiving day marathon race. Keeley will wear the colors of the Dunwell A. A. in the coming race and is expected to place well in the front. Keeley has competed against some of the best distance runners in the east and has shown up extremely well, in fact his work has been very surprising. Although what might be termed a pocket edition of a runner Keeley shows remarkable stamina and gameness. He is a born runner with his heart and soul in his work.

DUNDEE AND HUDKINS READY FOR FIGHT TONIGHT

LOS ANGELES, Nov. 2—(AP)—Joe Dundee of Baltimore, and Ace Hudkins of Nebraska, were primed and confident on the eve of their 10-round fight in the Los Angeles ball park tomorrow night, at which the welterweight crown worn by Dundee will be at stake.

The fighters took things easy today. Both were reported under the 147 pound welterweight limit, Hudkins scaling 146 pounds and Dundee 144.

Groh Is Released.

PITTSBURGH, Nov. 2.—(AP)—Heinie Groh, utility infielder of the Pittsburgh Pirates, who recently signed as manager of the Charlotte club of the South Atlantic league, was given an unconditional release by the Pittsburgh management today that he might be free to assume his new duties in the league.

JACK SLATTERY WILL SUCCEED DAVE BANCROFT AS MANAGER OF BRAVES

BOSTON, Nov. 2.—(AP)—John T. "Jack" Slattery, Boston college baseball coach, Braves scout, and former Harvard baseball coach, has been appointed manager of the Boston Braves succeeding Dave Bancroft, resigned, President Emil E. Fuchs of the Braves announced tonight.

Slattery, who is 45 years old, a resident of the Jamaica Plain section of Boston and who broke into baseball big time on a Boston team as a catcher for the Red Sox in 1902, was under contract to Boston college as baseball coach there. From the tenor of President Fuchs' announcement tonight, however, it was apparent that he will not renew his contract at University Heights and give his full time to the Braves, in whose harness he has worked for the last five years as scout, while holding coaching berths at Harvard and B. C. Slattery's contract is for one year, and no salary was mentioned in the announcement of his appointment.

"Through the courtesy and cooperation of Boston college and its athletic director, Mr. Frank A. Reynolds, we have been enabled to secure the services of Jack Slattery as the new manager of the Braves," said the statement issued by Judge Fuchs from his hotel.

"We feel that we have in Mr. Slattery a well grounded matured judge of the game of baseball and of its players. A man of judgment, and, while possessing the milk of human kindness, he has the asset of firmness and the knowledge and demeanor which will install confidence in the men under him.'

"We are especially glad that it so happens he is a product and resident of Boston who will give all his time, effort and ability to baseball and the city of Boston.

"A great player and hitter in his time, he has been able to associate with us in the last few years, to keep in close touch with the strength and weaknesses of the players in the National league and with the ability of those in the minor leagues. His heart and life have been surrounded with baseball and the men associated with it. A man of unquestioned character and loyalty, who are absolutely satisfied will give his all to his city and his club."

Slattery's appointment tonight ended the "hot stove leagues" earliest session of the current off season which began on October 14 with the unconditional release of Dave Bancroft, for 4 years manager of the Braves, to Brooklyn. Details of the transaction were somewhat hazy at the time, but Judge Fuchs intimated that there was no cash involved in the transaction and that Bancroft's own desire to turn in his uniform with the Braves and transfer to a New York club prompted the change.

Rumor and speculation as to Bancroft's successor ran riot in the following weeks and several possible choices were freely discussed on sport pages, including the names of Jack Dunn of Baltimore and Tris Speaker, former Red Sox outfielder, Cleveland manager, and for years idol of Boston fandom. Judge Fuchs, while admitting that several players had been under consideration, was careful to mention no names and it was believed here tonight that Slattery had been probably been first choice with the details of his Boston college contract preventing an early announcement of his appointment.

Slatery coached the Boston college baseball team for the last three years. Before that time he served as Harvard baseball coach for five years. He first took to coaching in 1916 when he piloted the Tufts college nine through two successful seasons. Then he became coach and scout for the Braves under George Stallings.

Slattery has had much major league experience mostly in the American league. After playing with the Red Sox in the early days of his baseball career, he went to the Chicago White Sox, then to the St. Louis Cardinals and finally to the Washington Senators where he caught Walter Johnson when "Old Barney" was in his prime.

ST. JOSEPH'S ALLEYS

Eaton Chase

J. Awyzy	81	101	79	261
Ed. Busch	89	99	79	267
Brown	86	83	85	254
McHugh	91	75	84	250
Chet Morse	79	85	95	259
Totals	426	443	422	1291

Greenaville Gun Makers

Zisulka	81	77	84	242
Edgar	80	94	86	260
Berski	84	89	97	270
Leblanc	84	105	95	284
Al. Wojciechowski	86	123	94	288
Totals	415	493	456	1344

AT THE PALACE ALLEYS

Overlands

B. Labenski	107	91	95	293
P. Labenski	92	87	77	256
Guertin	93	94	87	273
Barry	91	80	98	269
Busch	92	89	82	263
Totals	474	441	439	1354

Maxwells

Levine	104	84	94	282
C. Busch	81	89	73	243
Wozniack	98	85	96	279
Bolton	91	107	93	291
Strsich	94	97	97	288
Totals	468	462	453	1383

High single string, Bolton and B. Labenski—107.

High individual total, B. Labenski—293.

Remarks—Palace Auto league.

Buicks

Ladd	85	82	97	264
Reid	105	77	83	265
Malerba	107	84	79	270
Rocky	84	94	85	263
Morin	93	134	105	332
Totals	474	471	449	1394

Hudsons

Paul	91	90	100	281
Yasson	94	106	92	292
Gulnan	88	119	83	290
Hill	100	90	85	275
Said	93	85	99	277
Totals	466	490	459	1415

High single string, Morin—134.

High individual total, Morin—332.

Remarks—Palace Auto league.

PASTIME A. C. HAS SOME GOOD BOUTS FOR FRIDAY

Promoters Jackie Burns and Jimmy Quinn have some mighty nice amateur bouts lined up for the amateur show at the Olympic hall on Friday evening.

Danielson is sending down a team of five boys; Jewett City will have four entries; Westerly by ten boxers and Norwich by eight. Westerly is sending up a team of boxers who are fast gaining a reputation in amateur circles by their brilliant showing in amateurs in Connecticut and Rhode Island. Four of the boys appeared on a New Haven card and won their bouts against amateurs from the western part of the state. The entries are:

Westerly—Big Boy Burlap, Bruno, Main, Coulbert, Powers, Chape, Luzzio, Lawrence, Reta and Russo.

Jewett City—Zebinski, Joubert, Minski and Kolas.

Danielson—Paridis, Peloquin, Terraine, Wakely and Grenier.

Norwich—Kopp, Adams, Vic Darr, Young Anthony, Koziol, Dempski, Besade and Tennant.

HAGEN AND ARMOUR WILL CLASH TODAY

CEDAR CREST COUNTRY CLUB, Dallas, Tex., Nov. 2.—(AP)—America's two reigning golf champions, Walter Hagen and Tommy Armour, stroked their way past further obstacles today for a third-round match in which they will battle each other tomorrow on the pathway leading to the championship of the Professional Golfers' association.

The two stars had little difficulty in today's matches. Hagen made a walkaway of his match with Anthony Manero of New York, to win 11 and 10, while Armour defeated Tom Harmon of Yankers, N. Y., 7 and 6.

Other stars who gained the quarter finals today found rough going, and one outstanding favorite, Harry Cooper of Los Angeles, was eliminated by Al Espinosa of Chicago. Cooper, a former Dallas boy, fell 5 and 4.

Morte Dutra of Tacoma, Wash., Gene Sarazen of New York, Joe Turnesa of New York, Francis Gallett of Wauwatosa, Wis., and John Golden of Patterson, N. J., entered the charmed circle with Hagen, Armour and Espinosa.

Dutra was carried to the last green to down Charles Guest of Hollywood, two up and Joe Turnesa trailed all day to win one up on the 36th hole from Willie Klein of East Williston, N. Y., Gallet beat Ralph Beach, Bethesda, Md., two up on the last green and Golden was carried to the 37th green to down Harold Long of Raleigh, N. C. Sarazen led most of the way to eliminate Ed Dudley, Van Nuys, Calif., 6 and 3.

Either Hagen or Armour will be eliminated tomorrow and there are other favorites who must fall by the wayside. Dutra must stroke his way through the wily Espinosa if he is to reach the semi-finals and Sarazen and Turnesa will fight it out in another match. Golden and Gallet are matched in the final bracket.

Most of the scores for the day were high, Harmon and Armour being the only players to crack par. Each scored a 70 in the morning round. Espinosa shot a par 71 and Hagen and Sarazen collected 72's on the morning round.

SLATTERY KNOCKS OUT GITLITZ IN THE SIXTH ROUND

BUFFALO, N. Y., Nov. 2—(AP)—Jimmy Slattery, Buffalo light heavyweight and National Boxing association champion, won a technical knockout over Murray Gitlitz of New York, in the sixth round of a scheduled 10 round bout here tonight.

The employing of trust companies by towns, particularly towns in Hartford county, to act directly as tax collectors, is condemned by tax commissioner, William H. Blodgett.

TY COBB IS A FREE AGENT

PHILADELPHIA, Nov. 2.—(AP)—Ty Cobb will not be with the Philadelphia Athletics next year. As soon as waivers are received on him from all American league clubs, he will be free to negotiate with any baseball club whose offer for his services next year looks tempting.

Fresh from a hunting trip in the west, Cobb called on Connie Mack, manager of the Athletics, and conferred for an hour today on Ty's status with the team.

When it was over, Mack announced that baseball's colorful outfielder would not be with the Philadelphia Americans any longer.

"Cobb came to us last season under a very heavy contract," said Mack, "and we feel that we are unable to continue the high salary next year. I am very sorry that we will lose him. He is a great player. We liked him on the club; we liked his playing and would like to keep him."

Mack said that Philadelphia was one of the few cities where Sunday baseball is not lawfully permitted and that the revenue received would not permit the paying of a salary such as the famous player was paid. It was said that Cobb's contract last season called for $60,000 and a bonus.

Mack further said that the Athletics would ask all the other clubs for waivers and when they are received Cobb would be given his unconditional release. After he is a free agent, Cobb will be in a position to dicker with any club he chooses without hindrance from any other club. There was no question, Mack said, that the waivers would be forthcoming.

Cobb after the conference would make no definite statement about retiring from baseball. He remarked, as he has said before, that he has been in the game 23 years and is thinking of the time when he would retire.

It is expected that Cobb will defer any announcement of his plans for next year so long as there is an opportunity for him to play under conditions satisfactory to himself.

A good bridge game is made better with

"CANADA DRY"

"The Champagne of Ginger Ales"

BISHOP, BIDWELL CO., Norwich, Conn.

JOS. CONNORS & SONS, Norwich, Conn.

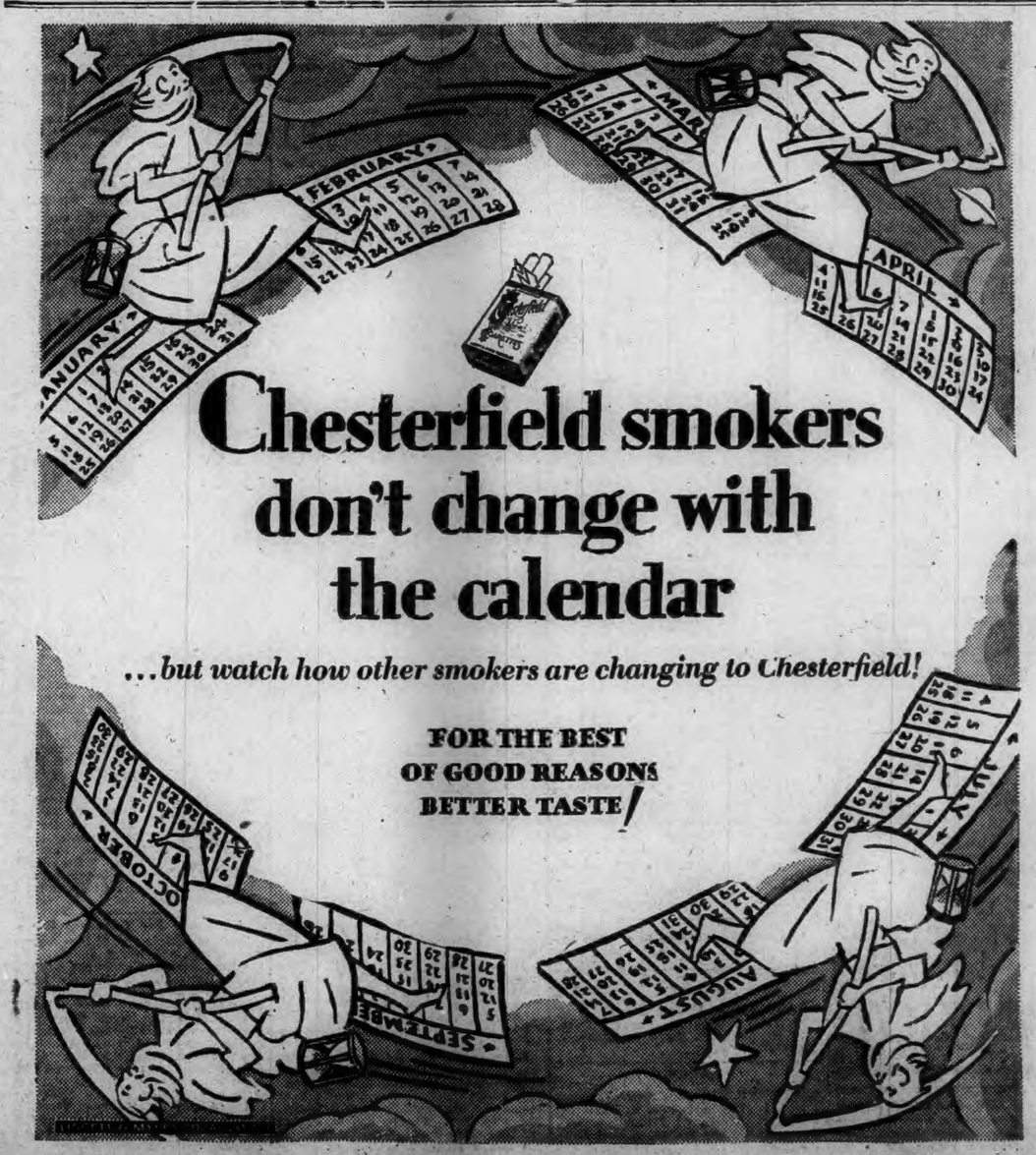

Chesterfield smokers don't change with the calendar

...but watch how other smokers are changing to Chesterfield!

FOR THE BEST OF GOOD REASONS BETTER TASTE!

WESTERLY

WILLIAM BRENNAN REMAINS AT PROVIDENCE CITY HOSPITAL

(Special to The Bulletin).

WESTERLY, R. I., Nov. 2.—William Brennan, an East Greenwich young man, employed at the Girard restaurant in Pawcatuck, who is under observation as a possible case of infantile paralysis at Providence City hospital, writes Joseph Girard of Pawcatuck from the hospital on Monday last that he "is still in the bag" and will be under treatment for considerable time to come.

Brennan was taken ill two weeks ago and left Pawcatuck for his home in East Greenwich, but was removed to the hospital when his legs became paralyzed from his hips down. Under directions from Rhode Island health authorities Dr. William A. Hillard made examination of the situation in Pawcatuck and the conclusion was reached that no unhealthy conditions existed there.

MRS. H. LEONARD CHAPMAN DIES AT NORWICH HOSPITOL

(Special to The Bulletin).

WESTERLY, R. I., Nov. 2.—This morning the death occurred of Mrs. Mary A. Chapman, who has lived in Westerly for nearly fifty years. She had been receiving treatment at Norwich for about a year. Mrs. Chapman was born in Ireland and coming to America, first made her home in Waterbury, Conn., but came to Westerly 45 years ago.

She was twice married. Her first husband, Martin T. McGrath, died about 40 years ago. She later married H. Leonard Chapman, who died about 12 years ago.

Surviving her are four children by the first marriage, Martin McGrath of Pawcatuck, James McGrath of Norwich, and Mrs. William D. Ahern and Arthur McGrath of California, and a son by the second marriage, George P. Chapman, of Pawcatuck.

John Morton Hiscox, in his 85th year, retired Westerly printer, died Tuesday evening at 11 o'clock at his home, 19 Granite street. While in failing health, he was out last Friday and did not take to his bed until Saturday. Mr. Hiscox was a close observer of public events and his associations with Westerly people through his work in the printing business gave him a wide knowledge of people in all walks of life. At his retirement he was in the employ of the Westerly Sun and had been with its predecessors, the Narragansett Weekly and the Westerly Echo, dating back in the late forties and early fifties, which made him one of the oldest printers in the state. He retired from active service in 1911.

When a boy, Mr. Hiscox worked after school hours in the office of the Literary Echo, the town's first newspaper, owned by George H. Babcock. He later entered the employ of James H. Hoyt, publisher of the Westerly Echo, in 1856. When J. H. Utter established the Westerly Weekly, later the Narragansett Weekly, to succeed the Westerly Echo, Mr. Hiscox, then 15, entered the new printing establishment.

Mr. Hiscox was the son of the late John and Mary Saunders Hiscox, being born in Bradford. He resided for many years before removing to Westerly at the General Steadman farm, so-called, located between Bradford and Westerly.

He is survived by two sons, Morton Hiscox of Chicago, W. W. Hiscox of Brooklyn, N. Y., and a daughter, Miss Elizabeth Hiscox, of 19 Granite street.

Narragansett Commandery, No. 27, K. T., Robert Hazard, commander, held a regular conclave in the asylum on High street Wednesday evening. The Red Cross degree was worked upon a class, this being the first work of the new officers elected at the annual meeting in October.

The funeral of Peter J. Casey was held Wednesday morning at 7:30 from his late home on Bradford road. A high mass of requiem was sung at 9 o'clock at the Church of the Immaculate Conception by Rev. J. F. Vincent, S. M. Friends and relatives present included a delegation from Westerly Lodge, No. 678, B. P. O. Elks. Burial was at St. Michael's New cemetery, where the committal service was by Fr. Vincent. The bearers were Charles Cushman, A. T. L. Ledwidge, Pasquale Uzzi and Francis Connors.

Vice presidents were members of the committee of arrangements for the supper attended by 115 and served in the vestry of Pawcatuck Seventh Day Baptist church by the woman's aid society of that church. The menu included cold meat, escalloped potato, cabbage salad, pie and coffee.

The tables were adorned with jack-o'-lanterns, Hallowe'en napkins and bunches of red berries.

Men began Wednesday morning erecting a staging at the west brick wall of the Miner block, 39 and 41 West Broad street, Pawcatuck. The building, one of the oldest in the vicinity, had the wall bulge and a few bricks drop. It was though best to rebuild the wall and the staging is being erected for the purpose of taking down the old wall. The Higgins Pharmacy and the Central theatre are the occupants of the building.

The South County Rod and Gun club, recently reorganized in Westerly with Richard Mitchell president, is to hold a trapshooting meet at its clubhouse near Thompson's Corners Sunday afternoon at 1 o'clock. The club has extended a general invitation to all sportsmen of this section to compete in the event. If the shoot Sunday afternoon is a success, the club hopes to hold other meets. Trapshooting was abandoned here during the war when the price of shotgun shells took a big jump.

John A. Lindblad of Providence, president of the Rhode Island State National League of Masonic clubs, and president of the Rhode Island league of Craftsman clubs, has communicated with Westerly Masonic club, No. 176, N. L. M. C. in the matter of changing the club name in the statewide endeavor to eliminate the word Masonic from the clubs' names.

The following transfers have been recorded in the office of the Westerly Town Clerk:

Nov. 1, Luigi Sicilian and wife, Annunziata, to Salvatore Sicilian, land on the north side of John street.

William L. Main of Stonington to William F. Louden of Pawcatuck, two tracts of land, with buildings and improvements, at the junction of High street and Narragansett avenue.

Edwin Herman Vars of Bradford to John Olsen and wife, three parcels of land with buildings and improvements. The first, the 60-acre farm located 3-4 of a mile southeast of the village of Bradford; the second, adjoining a forty-acre wood lot and the seven-acre cedar swamp south of Burden's pond.

Walter H. Snyder of the Nash Newsstand, and Mrs. Snyder, who have been passing a vacation visit with relatives and friends in Detroit and Ann Arbor, were in Buffalo Tuesday, en route to their Westerly home, having sailed from Cleveland on a steamer of the Detroit-Cleveland Navigation Co.

Morton H. Hiscox arrived in Westerly Tuesday noon from Oak Park, Ill., called here by the illness and death of his father, J. Morton Hiscox.

Albert L. Castritius returned Tuesday afternoon from Chicago and Rochester, Minn., where he was called to attend the funeral of his mother, whose death resulted from an automobile accident.

Probate Judge Frank H. Hinckley of Mystic was detained at his home by illness and did not come to Pawcatuck Tuesday to hold a session of Stonington Probate court.

Henry G. Clark of Providence and South Kingston, was a Westerly business visitor Wednesday.

Chief of Police Frank H. Brown of Hopkinton, and Corp. James E. Norman of the Rhode Island Department of State Police were in conference in Westerly Tuesday evening relative to the hit-and-run auto fatality last Friday near the Meeting House bridge when 12-year-old Vernon Gross received fatal injuries.

Mr. and Mrs. Herbert Dawley of Norwich were the guests the first of the week of Pawcatuck relatives and friends.

Capt. Walter H. Davis of New London was a Westerly visitor Wednesday.

Mrs. E. S. Gavitt and daughter, Eileen, returned to Hartford Tuesday after visiting with the family of Deputy Sheriff William H. Casey in Pawcatuck.

JEWETT CITY

EARLY NOVEMBER WEATHER ESTABLISHES NEW RECORD

(Special to The Bulletin.)

JEWETT CITY, Nov. 2—The first and second of November, 1927, in this section must be set down as record-breakers. On both days during the afternoon the mercury rose to 76 degrees.

Late hardy chrysanthemums that escaped the heavy frost of Sunday night, because they were near a building, are blossoming as in September. G. H. Prior has a pansy bed close up to his cellar wall in which several of the flowers are in summer bloom.

Ruthie Rebekah lodge admitted a new member Tuesday evening. After the regular business meeting there was a program in charge of Eleanor Stetson, Florence Quimby and Agnes Hanson. There were piano solos by Irene Stewart, readings by Bessie McCluggage and duet by Florence Quimby and Mrs. J. T. Stewart. A shower was given Irene Stewart, in which she received many beautiful and useful gifts. Sandwiches, wafers, cake and coffee were served by Mrs. Francis Campbell, Bessie McCluggage and Mrs. N. J. Babcock.

Leslie A. Brand of Niantic is visiting his uncle Walter A. Johnson. His mother will be remembered as Stella Johnson, who died a few years ago. The young man is employed at the Seaside sanitorium, Niantic.

Four hundred and eighty-eight dollars had been received at the Red Cross chapter rooms up to Wednesday night. No canvassing is being done in the mills in Jewett City. It is all done by house to house work. The room is open every night this week, until 9:30.

The Jewett City Baptist church plans to start a church school of missions Wednesday evening, Nov. 9th. The men's class will be taught by Arthur M. Brown, the subject, The Adventure of the Church. The Women's class teacher will be Mrs. A. M. Brown; the book studied will be The Adventure of the Church. The Young People's class taught by Mrs. B. R. Gardner, book, New Paths for Old Purposes. The Boys and Girls class taught by Miss Winifred Scates, subject, Please Stand By. Mrs. B. R. Gardner is in charge of procuring the book.

Scallops, clams, oysters, fresh fish. Albertine's Market.—Adv.

The Woman's Foreign Missionary society of the Methodist church in Jewett City is to meet this (Thusday) afternoon at half past two at the home of Mrs. John Cole, in Voluntown.

The Methodist Men's class held a Halloween social in the church vestry Monday evening.

Mrs. Anna Cummings returned to Brooklyn, Conn., Wednesday after a visit at Miss M. A. Burdick's.

Miss Mary Havey has moved from Brown avenue to the house formerly occupied by the Read family, on Palmer avenue.

Finn's tonight, Hobart Bosworth and Marion Nixon in the "Chinese Parrot," a picture full of mystery and thrills.—Adv.

Baked bean supper Congregational vestry tonight 5:30. 30c.—Adv.

Additional names to the Red Cross roll call are: Rev. J. J. McCabe, Rev. Nicolas Caron, Miss Nellie Connell, Mrs. G. A. Haskell, Mr. and Mrs. O. F. Durfee, Misses May and Bessie Blake, Edward Blake, Mr. and Mrs. H. B. Kingsley, Reginald Cigh, Michael David, James Foley, Leonard A. Hough, Alphene LeClaire, Hyman Muscatine, Edward Walsh, Jr., Margaret Walsh, Michael McCarthy, Horace Dawley, Alex Benke, Fred LaLiberte, Philip McGovern, William Maynard, Miss Burkersroda, William Fogarty, Mary Ann Neibert, Mrs. C. Bakanowsky, George Anderson.

Joseph Cholewa, Frank Leyden, Mrs. John W. Potts, Sr., Tilly Allen, Mrs. Louis Hofner, Mrs. Dora Hupp, George A. Ross, Mary Kominski, Andy Semancik, Mrs. William Phillips, Peter Olson, M. E. Shea, Mrs. Martha Robinson, Fred Robinson, Mr. and Mrs. Earl Hiscox.

Hazard Arremony, Chester Dudkowski, Bertha Sadowski, John McBroom, Mr. and Mrs. T. M. McBroome, Velo Maynard, Elmer Burdick, Mrs. Dora Greene, Mrs. Freda Ohland, Frank Burke, Mrs. George Maurer, Edward Hansee, Ransom H. Young, Mrs. Herbert Richardson, Fred Burdick, Irving O. Burdick, Walter Richardson.

Dr. and Mrs. J. H. McLaughlin, Rev. and Mrs. G. F. Goodenough, Mrs. E. Chenette, Virginia DesJardines, Elias Anthony, Mrs. A. E. Caron, Wilfred La Chappelle, Mrs. Harry Remick, Mr and Mrs. Everett Hiscox, George A Frink, B. W. Albertine, Edward Gomes, Thomas Barnett, Rosanna DeaJardines, Isadore Rosen, N. B. Parkhurst, John Fitzgerald, Wilfred LeClaire, Mr. and Mrs. R. W. Dearnley, Emma and William Dearnley, Mr. and Mrs. B. R. Gardner, Walter Janusko, Adelard Dufresne, John Perkins, John F. Barnett, Catherine Barnett, Charles Parkhurst, Mr. and Mrs. Eudor LeClaire.

A Hallowe'en social was held in the Baptist vestry Monday evening, about sixty being present. The decorations of black and orange streamers, witches, ghosts and black cats, were done by members of the boys' class, Arthur Tripp, Jr., and Chester Sweet, the chairman, Arthur Gray, being ill and unable to be present. The entertainment program was in charge of the World Wide guild, the committee being Verna Tarbox, Beatrice Cathcart and Mrs. Samuel Cathcart, Jr. A Hall of Mystery and Chamber of Horrors caused shivery chills and much laughter. Games were under the direction of Mrs. Cathcart, Jr., and Miss Tarbox told a spooky ghost story. Sandwiches, doughnuts, cheese, apples and coffee were served by the Ladies' Aid society, Miss Mabel McBroome, chairman.

Mrs. G. H. Prior and Miss Ida Foster are in Danbury attending the state convention of the King's Daughters.

Mother Superior Rene has been transferred to Putnam, after having been for six years in Jewett City. She was much beloved by the sisters and others who knew her. Her successor rere will arrive this week.

Mrs. Clara Burleson Higgins of Worcester is a guest at Mr. and Mrs. E. F. Burleson's, home in Sylvandale.

ROAD SOCIETY

Dr. Charles E. Hewitt of Chester, Pa., has been a guest of his sister, Mrs. Henry Sinclair.

Mrs. Elliot H. Peabody and Miss Grace D. Wheeler spent a day or two in Mystic last week.

Charles Wheeler is making a business trip to Pawtucket and to New Hampshire this week.

Mrs. Frank Henderson and Miss Mary Spalding of the borough were at Maple Lawn the first of the week.

Mr. and Mrs. Parker Johnson with a party of friends motored to Stonington Sunday and were dinner guests at A. G. Wheeler's.

Henry Graham, his daughter and grandchildren, all of Providence, motored to this locality Sunday, where Mr. Graham had not been for 47 years. He found many changes about here. They called at Edmund Burdick's home.

Mrs. Grace Stoddard and nephew Alton Stoddard of Mystic, Mrs. Minnie Mansfield and two daughters of New Haven, Mr. and Mrs. Hadley S. Gray of North Stonington and Harry Sage of Mystic were recent callers at Mrs. Antoinette Ripley's and Allen Harvey's.

Mr. and Mrs. Seth N. Williams, Mrs. Elliott Peabody and Miss Grace D. Wheeler where among the guests at Mr. and Mrs. Harry Cornwall's Friday afternoon in honor of the 47th anniversary of the marriage of Mr. and Mrs. Benjamin L. Holmes, of Mystic. The house was charming. The bride's loaf was wonderfully decorated and was cut by the bride and distributed to the guests.

CHESTNUT HILL

Mr. and Mrs. Abraham Aspinall returned from their wedding trip to Palmerton, Penn., to the home of the latter's parents here Saturday evening, and attended services at the Lebanon Baptist church Sunday morning.

Miss Ruth Rogers a former teacher in the local school, now a teacher in Greenwich, Conn., was the week end guest of Mr. and Mrs. C. E. Goodrich.

Mr. and Mrs. Lincoln Kennedy and son spent a few days recently with Mrs. Kennedy's parents, Mr. and Mrs. E. A. Stiles. Mr. and Mrs. Kennedy have recently moved from Stafford to Monson, Mass.

Mrs. E. C. Payson is spending a week or two with her sister-in-law, Miss Mabel Payson, on Long Island.

Mr. Payson's mother has been staying with him for the past week. His sister, Mrs. Hattie Ladd from Willimantic was with them over Sunday.

Miss Harriet M. Fuller of Columbia is the guest of her sister, Mrs. Devoll, at Caimere.

Mrs. Elizabeth Goodrich of Portland, Conn., has been visiting her cousin, Miss Abbie Goodrich.

Mr. and Mrs. E. A. Stiles and Mr. and Mrs. E. W. Stiles were in Old Lyme Monday, on business.

Mr. Oleson and daughters with their families, from New London, visited Mr. Oleson's daughter, Mrs. C. E. Goodrich Sunday last.

Four airplanes were seen to pass over this place last Saturday afternoon. October has passed but the fine weather continues into November.

WARRENVILLE

Mrs. Edwin Buck entertained the Ladies' Aid society Thursday afternoon. Eleven members participated in the pleasant meeting.

O. P. Durkee gave an interesting talk from a text found in the fifth chapter of Mark, at the Baptist church Sunday.

Dr. and Mrs. Heringer and daughter, Lillian, have been spending several days in Hartford.

School closed Friday for the teachers' convention.

Eddie Mann is in New York for a few days.

Several from here attended the auction of Mrs. Morse's household articles and farming tools at North Stonington, Saturday.

Mr. and Mrs. Clinton Barrows and son, William, of Newington, Conn., visited Mrs. George Albee Thursday.

Frank Bassett, Messrs. Mitchell, Starks and Burke, of Bristol, Conn., were at Allie Bassett's, hunting last week.

Mashapaug Grange is to hold a public meeting at Knowlton Memorial hall Friday night.

Mrs. Leon Gardner entertained eleven people at a surprise party Saturday night to celebrate Mr. and Mrs. Harry MacWay's sixth wedding anniversary.

There was a Hallowe'en party at the South Ashford school Monday night.

Mr. Parker's wife and children from West Virginia were at Mrs. Esther Reynolds' Thursday.

Mrs. George Albee, Mrs. Shumway, and Mrs. Church, of Tower Hill, were at Lake Oxoboxo Sunday.

STAFFORD SPRINGS

Mr. and Mrs. James Comins and daughter have returned to Rockville, after spending a week at the home of Mrs. Elizabeth Comins, on Crown St.

Mrs. John Yare of Glensdale, is visiting at the Yare home, on High street.

George Greendonner of the Lowell Textile school spent the week end at the home of his parents on Keefe's Plains.

Miss Mary Quinn of Willimantic hospital spent the week end at the home of Mr. and Mrs. John Quinn.

Mr. and Mrs. William Rafferty and children of Hartford were week end visitors at the Ladish home on Grant avenue.

Mrs. T. C. Chapin and daughter Helen of Hartford visited in town Monday.

Mrs. C. Gilligan has returned to her home in New York after visiting at the home of her parents, Mr. and Mrs. Edward Mullins.

Mark Quinn of Storrs spent the week end with his parents, Mr. and Mrs. John Quinn.

Miss Marion Moran of Hartford visited Sunday at the home of Mr. and Mrs. Thomas Moran.

Miss Helen Kealy of Springfield was with her parents Mr. and Mrs. John Kealy, Monday.

Rev. Ernest A. Legg of Hartford was in Stafford, Monday.

While Turkey may have the reputation of being the home of the comfortable Turkish slippers, Czechoslovakia so far this year has sold Uncle Sam almost twice as many pairs as has Turkey. Some 101,020 pairs found their way to American feet, while Turkey sent over only 63 014 pairs.

Got a Cold on Train, Arrived All Right!

From steam-heated Pullmans to ice blasts on platforms; no wonder conductors catch cold! But the wise ones are rid of colds almost as easy as they caught them. Here is the secret:

A plain white, pleasant-tasting tablet called Pape's Cold Compound kills a cold so quickly you can't believe that little tablet is what did it. But it will work next time, and every time. Furthermore, it can unseat a cold you've let settle in throat or lungs, though this takes longer. Any drug-store, 35c.

PAPE'S COLD COMPOUND

The Glenwood Damper Can't Warp—Can't Stick

Notice how the damper is built out to allow for expansion and keep the edges always flat and tight.

Glenwood ovens are heated on the sides, top and bottom *and on the back, too.*

The famous "C" Model Glenwood Coal Range

A Glenwood oven is heated on all five sides (instead of four)

SOME ovens are heated on only four sides. Glenwood ovens, however, are so arranged that the *back* of the oven is thorcughly heated just the same as the top, bottom and sides.

This is just one of the reasons why Glenwood ranges have always had such an enviable reputation for better baking. The Glenwood damper helps, too; if it's open it stays open, *wide;* when closed it is shut absolutely tight and you need never have any doubts about which is which.

The Model "C" Glenwood for coal or wood is a handsome, generously proportioned range that will appeal to any housewife who takes a real pride in her kitchen. Come in and see this and other Glenwood ranges in both the standard black finish and gray enamel.

Glenwood Ranges
MAKE COOKING EASY

MAKERS OF HAPPY HOMES

SCHWARTZ BROS. INC.

COMPLETE HOME FURNISHERS

76-84 MAIN ST-NORWICH-CONN

ANNUAL

POTATO SALE

Fancy **GREEN MOUNTAINS**

The growers assure us that these are the finest quality.

A&P WHERE ECONOMY RULES

Selected for their fine keeping quality and excellent flavor.

120 lb. Bag $2.89
Weight When Packed

BUY YOUR WINTER SUPPLY

THE GREAT ATLANTIC & PACIFIC TEA CO.

BUILDING OPERATIONS IN NORWICH

October proved to be one of the best months of the year in regards to building in Norwich and during the month there were 30 building permits issued by Fire Marshal Howard L. Stanton. These thirty permits include eight for new dwelling houses which is a large amount for a single month in this city. The estimated outlay for the 30 permits will total well over $100,000 although the conservative owners place the amount at $64,858. One instance of the way people place valuation of there new buildings was illustrated when one builder who is to erect a 5-car garage wrote on the building application that it would cost $200. The garage is to be 18x45 feet with concrete foundation.

The permits issued during the month follow:

New frame houses	8
New frame garages	14
New frame shop	1
New frame coal pocket	1
New frame storage building	1
Alterations to frame buildings	4
Alterations to brick building	1
Total	30

Owners valuation $64,858.

During the past week 13 permits were issued as follows:

To Louis Ortmann to erect a frame building to be used as a shop. The building will be located on Orchard street and will be 22x50 feet with stone foundation and wall.

To Charles J. Baldwin to erect a frame house on West Thames street for George W. Dolbeare. The house will be 26x30 feet with full concrete foundation. There will be six rooms and bath finished in hard plaster and polished hardwood floors. The exterior will be finished in clapboards and stained shingles. The roof will be covered with slate surfaced shingles.

To John Garrison to erect a frame garage 20x20 feet, on Woodmansee avenue for Anna Wrona.

To Amede J. Lusignan to build an eight-room house on Huntington place for Frank Goldstein. The house will be 26x32 feet with a sun parlor 9x16 feet on the end. The foundation and cellar will be of concrete. The interior will be finished in plaster and hard wood. The exterior will be in wide clapboards and composition shingles.

To Charles W. Burton to erect a frame garage 20x20 feet on No. Main street for himself.

To Moses Jennes to build a frame garage 12x18 feet at 32 Summit street. The work will be done by the day.

To Ben Gwasdoff to erect a 5-car garage in the rear of 81 Fairmount street for himself. The garage will be 18x45 feet.

To Abraham Krieger to erect a frame garage on Yantic street for himself. The garage will be 18x-12 feet.

To W. H. and N. F. Lynch to erect a frame garage 18x40 feet on Division street.

To Hiram B. Beckwith to erect a frame garage on Grant Court. The garage will be 14x22 feet.

To P. F. Sweeney to erect a one-story building on Erin street for The Texas Oil Co. The building will be 24x60 feet with concrete foundation. The frame will be of wood covered with iron. It will be used for oil storage.

To George Lambert to build a one-story frame house on East Main street for himself. The house will be 26x36 feet with concrete foundation.

To P. F. Sweeney to enclose a part of the present porch at 171 Broadway for Mrs. Elizabeth Edwards. The enclosed porch will be used as a sun parlor.

A Hartford architect has completed plans for a residence here for Flint Brayton, 26 Lincoln avenue. It is to be of frame construction, 30x83 feet, two and a half stories high, with a brick garage attached. The first floor will contain four rooms, a hall and a lavatory. The second floor will have seven rooms and four baths, and the third floor two rooms, a bath and a storage room. There will be a fireplace in the living room and den.

REAL ESTATE SALES AND MORTGAGE LOANS

There were 15 sales of real estate in Norwich during the past week, an increase of two sales over the corresponding week in 1926 when there were 13. The mortgage loans for the respective weeks were $24,900 and $23,-050.

In New London during the past week the number of real estate sales totaled six as compared to 12 for the same week a year ago. The mortgage loans for the respective weeks were $35,-850 and $89,660.

Building Conditions

The approach of the winter season finds conditions in the building industry, briefly outlined, as follows: 1. General winter building prospects about 10 per cent behind last year. 2. Stabilized and tranquil labor conditions with well balanced supply and demand. 3. Downward price tendency of basic construction materials. That the trend in the industry continues toward lower is bourne out by official reports from 476 cities in all parts of the country made by S. W. Straus and company. In these places new projects were scheduled to the value of $2,947,-384,857 during the first nine months of the present year, compared with $3,-308,394,936 for the same period last year, a loss of nearly 11 per cent.

New London

Home building continues at a rapid pace in the vicinity of Norwood avenue, Fitch avenue and Ledyard street, and from present indications that comparatively sparsely populated section of the city a few years ago is now fast becoming one of the most popular residential sections of the city. Starting less than two years ago, the development of that section was given a decided boom of a sudden which has continued with added impetus as time passed until there have been about 50 new houses built or under construction thereabouts.

In Fitch avenue there are at least seven new homes that have been completed in the past two years, in Ledyard street there are at least five, in Norwood avenue there are at least seven, in Vauxhall street there are at least a dozen new houses. Whittlesey street, one of the shortest in the city, has two new houses, Briggs street at least two, Parkway at least one, Bayonet street three or four, and more in the other streets in the immediate vicinity.

Many of the new homes were built for sale and the vision of the builders in seeing the need for just such homes as were built, as indicated by their ready sale in practically every case, reflects a deserved faith in the development of that section. The city has recognized the importance of the new development and is doing all possible to promote the district community life. The heretofore almost impassable thoroughfare of Ledyard street has been curbed and new sidewalks laid in place of the rough paths, and at present the city is paving the street with a substantial bed of macadam. Fitch avenue has also been improved immensely through to Bayonet street, giving two good roads through from Bayonet street to Vauxhall and thereby lining the two streets definitely. New sidewalks are now being laid in Fitch avenue and Addison street and Berkeley avenue, and plans for next year include the macadamizing of Addison street, the one remaining street of that neighborhood which is still in bad shape. An earlier building boom which developed to a large extent Norwood avenue, Vauxhall street and Whittlesey street had previously resulted in necessary improvement of roads and sidewalks in those thoroughfares so that the entire section is rapidly assuming an up-to-date appearance.

Of significance in the development of that section is the fact that nearly every one of the new homes is of the one-family cottage or bungalow type, tending to show an increased popularity with the single-family house and also considered an indication of growing prosperity. In every case the new homes are attractive and of modern construction throughout, designed for permanency. There is also a wide range of architectural effort to good effect.

Building Permits

H. B. Prentice, garage, Nameaug avenue, $800.

Alexander Malkoski, addition, 191 Bayonet street, $2,500.

Elizabeth Gilmore, residence, Colman street, $7,000.

Gildo Minucci, two dwellings, 7 and 9 Colman street, $12,000.

Anthony Irlandi et al, house and garage, 103 Squire street, $8,400.

Anthony DiMaggio, addition, 88 Ocean avenue, $1,600.

Bernadino Busetto, stone garage, 109 Thames street, $600.

Nicholet Turello, veranda, 41 Orchard street, $400.

Mrs. A. A. Wigand, addition, 546 Ocean avenue, $300.

S. Messina, garage, 50 Montauk avenue, $800.

Total number of permits issued for the week, 10; estimated cost of buildings, $34,500.

WESTERLY

Westerly Building Inspector Thomas Wills from his office in the Washington Trust Building has issued the following building permits:

Oct 24. Ida F. Doane, Watch Hill. Reshingling roof of Echo Lodge, Watch Hill cottage on Aquidneck avenue. Thomas H. Morrison, contractor.

Oct. 24. W. S. Kenyon, 11 Chestnut street. Addition, 9 feet by 20 feet, to present garage at rear of 11 Chestnut street. Walter C. Hiscox company, contractor.

Oct. 24. Peter A. DeRocco, 81 Canal street. Move present garage at rear of Alba Inn to new location adjacent.

Oct. 25. Natale Gabrelle, 77 Pierce street. Addition 7 feet by 23 feet to rear of house at 77 Pierce street.

Oct. 25. Westerly Automatic Telephone company, Main street. Reshingle roof of Watch Hill sub station on Westerly-Watch Hill road with slate coated shingles. New Art Tile Roofing company, Norwich, contractor.

Oct. 25. Walter H. Greene, 16 Chester avenue. Reshingle roof of house at 16 Chestnut street, with slate coated shingles. New Art Tile Roofing company, Norwich, contractor.

Oct. 26. Owen Vaughn, 37 Beach street. Reshingle roof of house at 37 Beach street with slate coated shingles. New Art Tile Roofing company, Norwich, contractor.

Oct. 28. Mrs. Rachael Marzoli, 148 Granite street. Two-car garage, 18 feet by 18 feet at the rear of 148 Granite street.

Westerly Zoning Inspector Louis J. Rossi has issued the following zoning permits for the last week of October, 1927:

Oct. 25. Natale Gabrale, 77 Pierce street. One-story addition, 7 feet by 23 feet to rear of house at 77 Pierce street.

Oct. 26. Peter Nardone, 166 High street. Building, 10 feet by 20 feet for storage purposes at 166 High street.

Oct. 28. C. B. Bliven, Main street. Change location of bathhouses at the Wigwam hotel, Pleasant View Beach to a location nearer the ocean.

Oct. 29. Joseph Chaquette, 3 Cottage street, White Rock. One-car garage 3 feet by 18 feet at 3 Cottage street.

Oct. 29. John Carney, corner of Cottage and Main streets, White Rock. One-car garage, 20 feet by 18 feet in White Rock.

Oct. 29. John L. Sullivan, 26 Main street, White Rock. One-car garage, at 26 Main street.

GALES FERRY

Mrs. Belle H. J. Robynson, home demonstration agent, of the county farm bureau, and her daughter Frances, entertained a Hallowe'en party at her home here Saturday night. The guests were the 4-H club, with their leader, Mrs. R. Irving Hurlbutt, each member of the club inviting another girl, and two boys. A masquerade dance with prizes, for costumes, and Hallowe'en games were much enjoyed. Hot dogs, pumpkin pie, doughnuts and cider were served. Guests were present from Norwich, Mystic and Old Mystic.

An Epworth League supper and party was given in the garage and on the grounds at Wood Lawn farm, the home of Mr. and Mrs. R. Irving Hurlbutt, Friday evening, with Mrs. Hurlbutt chairman. Supper served at 6 o'clock around a camp fire, included beans, doughnuts, cheese and coffee. A parade was held by those in costume and prizes were awarded as follows: Most comic (hobo) Mrs. A. O. Faford; most unique (old fashioned) Alice Frink; honorable mention (boy scout) Mrs. Andrew P. Miller; children (bunnie) Walter T. Clark, Jr., (black cat) Jean Hurlbutt.

Readings were given, Little Orphan Annie, by Myrtice Coman; When the Frost is on the Pumpkin, Miss Laura A. Perkins; Ghost Story, Mrs. C. E. Colver. The fortune telling was by Mrs. Walter T. Clark. Visits to the witch's throne and Hallowe'en stunts followed.

Deliverance from Temptation was the theme of Rev. Jerome Greer at morning worship Sunday, in the M. E. church, the last in his series on the Lord's Prayer. The offertory duet, 'Tis Jesus, was sung by Misses Helen L. and Margaret Colver.

Events in the church calendar for the week included talk of Miss Foster on the care cleaning and renovation of fine textiles, at the Club house Monday afternoon, Nov. 7. Moving pictures Monday evening, Oct. 31.

At the church school at 2.15 with Supt. C. E. Colver presiding, a World's Temperance Sunday program preceded the lesson study as follows: Responsive reading, superintendent and school; invocation, Rev. George H. Wright; readings — Real Builders, Enid Latimer; Watch, John Buckman; The Man With a Twinkling Eye, C. E. Colver, Jr.; Clean Hands, Assist. Supt. D. C. Perkins; Appeal to Boys, R. Irving Hurlbutt.

Mrs. Courtland E. Colver entertained at her home at the submarine base Navy Day, for her son, C. E. Colver, Jr., Wilson Burgess and Allyn Burrows, students and classmates at Chapman Tech, New London, for her daughters, two classmates at Williams Memorial Institute, Misses Adria Cheney and E. Eleanor White, and for Margaret S. Colver, Abbie Gillas, a classmate at the Business college, all of New London, for supper and the evening.

Mr. and Mrs William Fletcher, Mr. and Mrs. George Stuart, Mr. and Mrs. Charles Plank, and Mrs. Harold Richards, all of Thompsonville, motored here and attended the Sunday morning service in the Methodist church, to hear Rev. Jerome Greer, a former minister of the M. E. church in Thompsonville.

Mrs. Fanny A. Molthrop who was a guest of Mrs. Frank L. Lathrop in Norwich, returned Saturday.

Miss Ethel V. Woodward motored here from Storrs for an overnight visit to Mr. and Mrs. Carroll S. Hurlbutt.

Mrs. A. C Risdon closed her summer residence the last of the week and left for her home in New York city.

Mr. and Mrs. Nelson Parker motored to New Haven for the Yale-Dartmouth game Saturday, and were guests of Mr. and Mrs. Raymond Hall of West Haven for the week-end.

Judge and Mrs. Alfred E. Steers of Brooklyn, N. Y., were visitors the past week at their summer cottage on the Bluff.

J. Edmuhd Norman has purchased the Latham farm, where he has resided with his family for some years, from the Eliza Latham estate. It is situated near the village and he is making improvements on the property.

Mrs. Byron A. Maynard of Anthony, R. I., has been the guest of Mrs. Phebe L. Norman at Allyn's Point, coming for the Perkins-Miller wedding, and has been the recent guest of Mr. and Mrs. Dudley C. Perkins. She left for Norwich Saturday to visit Miss Emma Davis and her brother, Frank A. Davis, and was their guest to motor to her home Sunday.

Mrs. Virginia Wadhams and her sister, Mrs. Edna Moses of Groton with Mrs. Delphine Fish and Mrs. Laura A. Perkins were guests Wednesday of Mrs. Henry W. Hurlbutt at Wood Lawn farm.

Mrs. William H. Brooks of Hartford and Mrs. Jane Hamlin of New Britain motored here and were guests of Mrs. Brooks's mother, Mrs. Delphine Fish, over Navy Day.

NOTE—It would be illegal to publish this if not true.

"Don't Get Up Nights"

Says F. H. Marble. This is Nature's Signal of "Danger Ahead."

Fred H. Marble, Danielson, Conn, says in his own home paper, the Danielson Transcript: "My bladder bothered me 4 or 5 times every night. After taking Keller's Lithiated Buchu a few days I saw I was improving. Now I am not troubled at all. They have also relieved my friend Elmer Martin. I will tell or write my experience to anyone."

Lithiated Buchu acts on the bladder as epsom salts do on the bowels. Drives out foreign deposits and lessens excessive acidity. This relieves the irritation that causes "Getting up nights." The tablets cost 2c each at all drug stores. Keller Laboratory, Mechanicsburg, Ohio, or locally at George Engler's, druggist.

MORE • HEAT — LESS • ASHES

Choose for Yourself—

Use White Oak and have one barrel of ashes instead of three.

this or this

Less Ash Waste

means less ash, labor and greater heating efficiency.

Make the White Oak Ash Test in your heater—NOW.

Order this "more heat, less ash, less cost" coal today from

Edward Chappell Co.

Norwich, Conn.

Tel. 24.

WHITE OAK COAL

More Heat at Less Cost

LESS • ASHES — MORE • HEAT

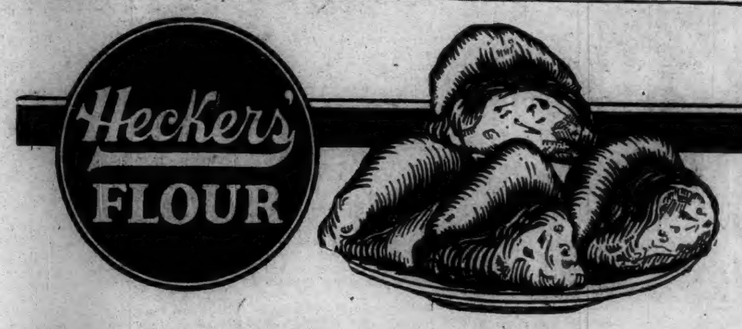

Unusually rich in gluten

Milled from wheat carefully chosen for the excellent quality and high percentage of its body-building, energy-giving GLUTEN—Heckers' Superlative Flour makes light, golden loaves of bread that keep fresh longer and retain their flavor better.

It goes farther—the SAVING flour—*Since* 1840

A Quaker Range Makes Baking Day An Easy Day

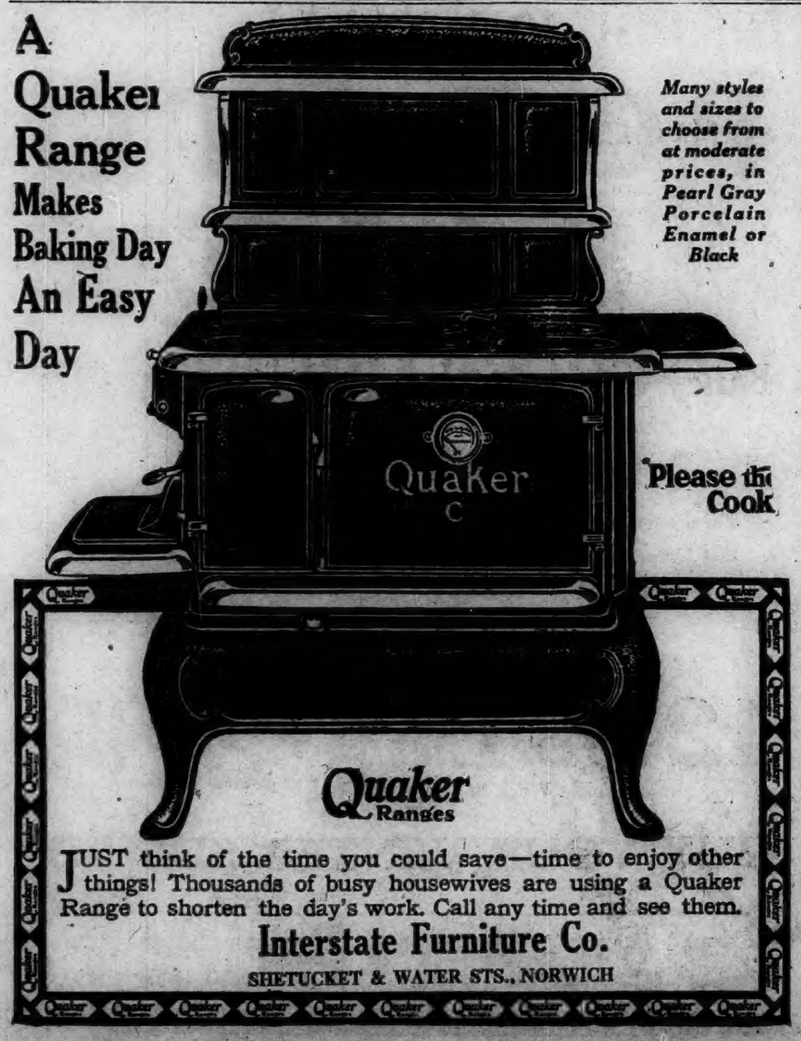

Many styles and sizes to choose from at moderate prices, in Pearl Gray Porcelain Enamel or Black

Please the Cook

Quaker Ranges

JUST think of the time you could save—time to enjoy other things! Thousands of busy housewives are using a Quaker Range to shorten the day's work. Call any time and see them.

Interstate Furniture Co.

SHETUCKET & WATER STS., NORWICH

The Smooth and Mighty Power of the Steam Engine

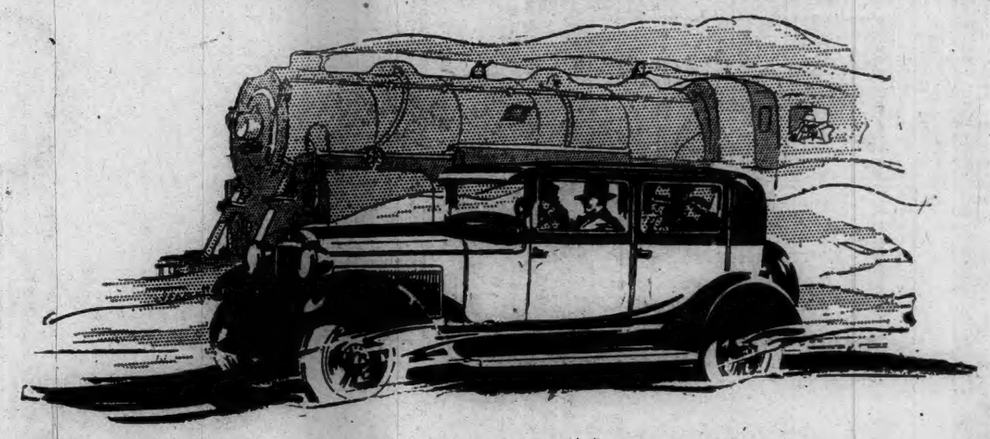

High Compression Performance

with any Gasoline

In converting waste heat to power, the new companion invention to the Super-Six principle accomplishes the ideal performance of the high-compression type motor that is sought through the use of special and costly fuels.

The Super-Six principle transforms what otherwise is destructive vibration into useful power. The companion invention converts waste heat to power. Combined they afford the highest efficiency in power generation and transmission ever achieved within our knowledge. This makes Hudson the most economical car per pound weight in the world.

Standard Model
(118-inch wheelbase)

Coach	$1175
Sedan	1285

(127-inch wheelbase)

Coach	$1285
Sedan	1385

Custom-Built Models
(127-inch wheelbase)

Brougham	$1575
7-Passenger Phaeton	1600
7-Passenger Sedan	1850

All prices f. o. b. Detroit, plus war excise tax.

No wonder such performance results have won for Hudson its greatest triumph. Hudson offers a genuinely new kind of performance. Drive it and you will know.

There is a full line of Hudson Super-Six models on the 127-inch Super-Six chassis. And with the new 118-inch chassis, a duplicate of the larger car in all particulars save length, there is also a car for those who want such signal quality and performance in a shorter, more compact car.

HUDSON *Super-Six*

THE NORWICH MOTOR SALES COMPANY

LAFAYETTE STREET

NORWICH, CONN.

Mrs. Peter Has a Pleasant Surprise

Mistakes are made by one and all;
Rejoice when ill does not befall.
—Mrs. Peter Rabbit.

Little bears are very like small boys at times; their attention is easily distracted. You will remember that the two cubs up in the Old Pasture were quarreling over the matter of which should try to dig out little Mrs. Peter. They quarreled and, I am sorry to say, began to fight over it. Their tempers are short and they get into a good many quarrels during the day. But these quarrels do not last long. Now they cuffed each other and tried to bite and scratch, but really did no harm at all. When they got tired they stopped. They had tumbled and rolled their way from the hole in which little Mrs. Peter had disappeared. When they stopped to rest they forgot what they had been fighting about. Something else drew their attention and they wandered off.

"Who are you?" he demanded

Little Mrs. Peter, who was frantically trying to dig a back door, stopped digging when she discovered that those little bears were no longer trying to get her. As soon as she dared, she left that hole and scampered away as fast as her legs would take her. Never was there a more frightened rabbit than timid little Mrs. Peter. She ran until she came to a fine bramble-tangle, just the kind of a bramble-tangle that all rabbits love. The minute she saw it she decided that that was the place for her. If there were no little entrances already cut, she would cut one with those sharp teeth of hers. But there was an entrance. There was a nice little path of just the right size, leading right into the heart of that bramble-tangle. Only a rabbit could cut such a little path as that. That meant that somebody else used, or least had used, this bramble-tangle.

But little Mrs. Peter didn't care. She darted in and then she drew a long breath and slowly made her way toward the heart of the bramble-tangle. A sudden loud thump made her jump. It was a rabbit thump. There was no mistaking it. She looked in the direction from which it had come and fully expected to see her father, Old Jed Thumper, the gray old rabbit who had lived so long in the Old Pasture. Instead, she saw another rabbit. She couldn't see him clearly because there were some brambles between. But in that first glimpse she thought it was Peter.

"Oh, Peter!" she cried, "I was looking for you.

"Oh, Peter!" she cried, "I was looking for you.

"I guess not," replied the other rabbit. Then little Mrs. Peter saw that it wasn't Peter. It was another rabbit who looked like Peter, looked very much like Peter, but was a stranger.

"Oh," said little Mrs. Peter, "I made a mistake! Do you live here in the Old Pasture? Is this your bramble-tangle?"

The stranger hopped toward her so that she got a better look at him. Yes, sir, he was a handsome young rabbit. Yes, sir, he was a handsome young rabbit. Without answering little Mrs. Peter's questions, he asked a question himself.

"Who are you?" he demanded.

"I am Mrs. Peter and my home is in the dear Old Briar-patch," replied Mrs. Peter proudly.

The stranger stared at her very hard. "When I was little," said he, "I lived in a dear Old Briar-patch and they called me Little Pete."

Then Mrs. Peter knew that this was one of her own children, one who had gone out into the Great World and been a long time gone. They touched noses. There was no doubt about it then. Wasn't that a happy surprise?

(Copyright, 1927, by T. W. Burgess)

The next story: "Mrs. Peter and Little Pete."

If Ruptured Try This Free

Apply It to Any Rupture, Old or Recent, Large or Small, and You are on the Road That Has Convinced Thousands.

Sent Free to Prove This

Anyone ruptured, man, woman or child, should write at once to W. S. Rice, 426H Main St., Adams, N. Y., for a free trial of his wonderful stimulating application. Just put it on the rupture and the muscles begin to tighten; they begin to bind together so that the opening closes naturally and the need of a support or truss or appliance is then done away with. Don't neglect to send for this free trial. Even if your rupture doesn't bother you what is the use of wearing supports all your life? Why suffer this nuisance? Why run the risk of gangrene and such dangers from a small and innocent little rupture, the kind that has thrown thousands on the operating table? A host of men and women are daily running such risk just because their ruptures do not hurt nor prevent them from getting around. Write at once for this free trial, as it is certainly a wonderful thing and has aided in the cure of ruptures that were as big as a man's two fists. Try and write at once, using the coupon below.

Free for Rupture
W. S. Rice, Inc.
426H Main St., Adams, N. Y.
You may send me entirely free a Sample Treatment of your stimulating application for Rupture.
Name .....
Address .....
State .....

PLAINFIELD

The marriage was solemnized Monday morning at eight o'clock, at St. John's church of Miss Irene Handfield, daughter of Mr. and Mrs. Peter Handfield, and Henry Barry, son of Mr. and Mrs. Barry of the old village. The bride being a member of the children of Mary, she was accompanied by Misses Beatrice Mercier and Alma Gobelle, who carried out the unveiling ceremony. Mr. Barry was accompanied by Mr. Handfield and his father. The bride wore white georgette dress, with a veil of shadow lace and carried a beautiful bridal bouquet. Reverend Father John Landry officiated at the ceremony. A breakfast and reception was held at the home of Mr. Barry's parents.

Miss Emelia Tetrault and Miss Lily Beaulace motored to Danielson Thursday.

Irving Flagg motored to Massachusetts at the week-end.

In a family of seven kittens born in the old village the other day, one had five legs.

Samuel Butterworth is confined to his home by illness.

Bill Deval recently sustained a serious bone fracture of the arm.

Mr. and Mrs. Patrick Kelly are spending several days in Albion, R. I.

Joseph Brocher of Taftville spent Monday here to attend the wedding of Henry Barry and Irene Handfield.

Miss Rose Ione Balston spent Sunday with her parents. Miss Balston is a student nurse at Norwich State hospital.

Mrs. Lee Rainey spent the week-end in Central Village.

Miss Elsie Currier entertained a number of friends from Plainfield and neighboring towns at a Hallowe'en party Sunday evening. The feature was bobbing for apples. Twenty-four friends were seated about the table. Miss Blanche Vincent, Sylvia Allard and Antoinette Cote assisted the hostess in serving.

The St. Anne society held a whist party Saturday evening at the Community house. First prize was won by Mrs. Philip Hebert, second by Albertine Ewing, the consolation award went to Mr. Gobelle. For the men, first prize, Mr. LeBlanc, second, Armand Metevier, consolation, Arthur Belval. The committee in charge was Mrs. Peltier, chairman, Mrs. Allard, Mrs. Gobelle, Mrs. Russell, Mrs. Jodoin, Mrs. Blanche Bouley.

A number of Plainfield people attended a Hallowe'en dance in Baltic Saturday evening given by the odd ladies of that town. Mr. Eugene Currier and his daughter Elsie carried off first prizes and Betty Currier second, the prize for children. Among those present from Plainfield were Florence and Elsie Johnson, Mrs. Watson and daughter Annie, Mr. and Mrs. Alfred Baldwin, Mrs. Elsie Linton, Mr. and Mrs. Eugene Currier and family.

Miss Evelyn Campbell of Taftville was a recent guest of Ethel Holland.

Mr. and Mrs. Thomas Ward motored to Providence Sunday.

Miss Viola Bodoin is having several days' vacation from the Lawton Mill.

Christopher Krauss has resumed his work at the Lawton Mill after a long illness.

Friends are glad to hear that Miss Doris Baxter is recovering. She has had a long illness.

Mr. and Mrs. Fred Lener and family motored to Providence Saturday night.

Mr. West of Hutchinson street is spending several days in New York.

Theodore Dayon of Westerly is visiting friends here.

Mrs. Edward Bergeron is seriously ill at the home of her parents.

Miss Amelia Tetreault has entertained guests from Providence and Pawtucket, R. I.

A very successful Halloween party was held in the Parish hall of St. Paul's Episcopal church during the past week. Games were played, fortuneam told and refreshments were served. Prizes were awarded for the prettiest, funniest, most original costumes. Hope Peterson took first prize for little girl, James Greenaugh for little boy; Miss Emma Kay and Alphonse Bernier were awarded the adults prizes. A prize was also awarded Tommy Hilton for having the funniest little boy costume.

Xavier Willmer is confined to his home because of an injury to his hand.

Mrs. Hermon Johnson returned home Sunday after a visit with her parents in Natick, Mass.

R. West of Union Hill, has a stray kitten, three-colored and bobtailed, that awaits claiming by the owner.

Mrs. Edward Hebert is ill at her home in the Old Village.

Miss Beatrice Hebert is having a vacation.

Mr. and Mrs. Victor Vincent entertained Mr. and Mrs. Neal Smallwood Friday evening.

Miss Antoinette Hebert is confined to her home by illness.

Herman Kelly will begin her new duties as assistant manager of a store in Danielson Monday next.

Napoleon Hebert has recovered, after being ill at his home.

Frederic and William Forest, Miss Bernadette and Marcel Forest, of Fall River and Alice Forest, of Woonsocket spent the week end at Mrs. Josephine Hebert's.

Miss Ethel Holland recently entertained guests from Danielson and Jewett City.

Albert Mathieu recently purchased the store formerly known as Bill Dersier's and will move there soon.

Mr. and Mrs. Leathers were recent callers in Blissville.

Miss Pauline Peltier attended a wedding in Terryville recently.

Mrs. Albert Woodmansee visited her daughter, Mrs. H. E. Gray in Jewett City Thursday.

A large crowd attended the whist party and luncheon given by the St. Anne society Saturday evening at the community house. The prizes were won by Mrs. Philip Herbert and Miss Albertine S. Sevigny. The consolation was given to Mrs. Geobelle. The men's prize went to Edmond Lebtond and Armand Metiver. The consolation was awarded to Arthur Belval.

Master Gilbert Bouley has been confined to his home on account of illness.

William H. Bouley was a week-end visitor at the home of his parents, Mr. and Mrs. Fred Bouley of Franklin, Mass.

Mr. and Mrs. Urban Marc Aurele and young daughter Elaine visited Mr. and Mrs. Barber of Dayville over the week-end.

NOANK

Sam Carson has secured employment as molder at the shipyard.

Several fans fond of the Charleston and fox trot attended a dance in East Lyme Tuesday.

Mike Wardson of Lawrence, Mass., is visiting friends in the village.

Gray squirrels are numerous in the village. In one day 20 of them were seen around on the streets and in trees. One local hunter who follows the wild game has explained why the squirrels leave the woods and frisk about the village. He has never seen a time when the butternuts and walnuts were so few. It has been such a poor season for them one can see only a few on the ground. That is the reason the squirrels had to leave the woods; they are gathering in their nuts for the winter. Like getting in one's coal or potatoes they have to lay up the butternuts for a rainey day. There are many butternut trees around the village.

Groton Long Point has pulled down the shades for the season of 1927, which was a success in spite of the condition of the weather; for nine week ends it rained. The lights will be turned off, the post office people will put away their mail sacks until next May. Only families who stay there the year round will be on the Point. The roads have been in good shape all the summer. Road Commissioner William Wheeler and his men were always on the job. Several new cottages will be built this winter. The board walk is about filled up with cottages. Another season has rolled away, making fourteen since the Point started its boom. In 1918 only seven cottages were on the Point; now there are over 250. In 1916 a record was set for building cottages, when 30 were put up by different contractors during six months.

George Marks has resigned as carpenter with Eugene McDonald.

Lyle Chesebro has returned from a short visit in Philadelphia.

Miss Hazel Wolverston was a recent caller in Taftville.

Phillip Steele spent a day in Essex with relatives this week.

Fred Phillips of Middletown is home for a few days' visit.

The latest style in the village is on the autos. It is a sign put on front of the car and reads Rolls Ruff and people wonder how a working man can buy a high priced car like that. A Ford car stopped in front of Park's market on Main street with the sign on it such as the others are using and soon a crowd gathered to see the high priced car. One woman said, "I don't know how the driver can afford such an auto!" but when she wiped her glasses off it was a Henry Ford car with that sign in front, Rolls Ruff, just advertising a new kind of candy.

Clarence Spink, of steamer Richard Peck is home on a short furlough.

Lewis Main of New Haven spent Tuesday at his home in Noank.

Edward Ellis is employed as head painter at the Sea Sled Co. in West Mystic.

Edmond Porter has returned to Staten Island, N. Y., after a visit in Noank.

Elwyn Tryon is at Glen Falls, N. Y., for a week's visit.

Miss Mary Roberston has returned to her duties as bookkeeper at Park's market, after her vacation of a week, spent with relatives in Boston.

Mrs. Hans Hansen and son have returned to Norwich after a visit in the village.

COLCHESTER

BURIAL OF MRS. BUNCE IN LINWOOD CEMETERY

Mrs. Matilda Bunce, 84, widow of Thomas F. Bunce, formerly of this place died at the home of her son, Frederick T. Bunce in Hartford Sunday morning. The funeral was held at a Hartford funeral home Tuesday at 1 p. m. Burial was in the family plot, Linwood cemetery, this place at 2:30 p. m.

Oliver Woodhouse lodge, No. 51, Knights of Pythias, held their meeting in Pythian hall Tuesday evening with a good attendance. A report was given by the representative of the doings of the Grand lodge held in Bridgeport, Oct. 18th. Arrangements were made for holding socials and other entertainment for the winter season.

Ronald K. Brown returned to New York Monday after a few days at his summer residence on Broadway.

Mr. and Mrs. A. Goldstein have returned from a brief visit with their son in New York.

Morrison W. Johnson of Hartford was calling on friends in town Monday.

Dr. A. L. Stebbins was in New London Monday evening with several members of the local boys' club.

Raisin Cookies! Nut Bread!! Date Waffles!!!
It's a snap to make up these delicious recipes with Rumford. They'll be perfect in texture, taste and appearance too. Rumford makes *all* baked foods especially good and wholesome. Always use
RUMFORD
The Wholesome
BAKING POWDER
It Never Spoils a Baking

Fresh, Seasonable Fish, Direct From Fishing Boats to You.
At Really Wholesale Prices for This Week End.

Freshest Shore Haddock, lb..... 10c
Certified Northern Oysters Solid Meat, pt. 39c
Fresh Flounders, lb.. 15c
Genuine Bluefish, lb.... 43c
Freshly Opened Chowder Clams, pint.... 39c
Small Steaming Clams, 2 qts... 29c
Fresh Boston Bluefish or Pollock, lb.... 19c
Finnan Haddie, lb.... 15c
The Mohican Market
Fresh Cod Steak, lb..... 25c
Fresh Bull Pout, lb... 33c
Boneless Smoked Finnan Haddies, lb... 25c
Fine Cape Mackerel, lb.. 15c
Fresh Scallops, pint. 55c

LYNN & BROCKTON
194 MAIN STREET NORWICH, CONN.
Wauregan Hotel Block — Opp. Boston Store.

Camel

Made for one purpose —to promote pleasure

Camel is attuned to the mood of the smoker who seeks pleasures rather than panaceas. Offered as a cheer not as a cure.

If all cigarettes were as good as Camel you wouldn't hear anything about special treatments to make cigarettes good for the throat. Nothing takes the place of choice tobaccos.

© 1927, R. J. Reynolds Tobacco Company, Winston-Salem, N. C.

MARKET WAS STRONG, WITH THE FINAL QUOTATIONS ABOUT HIGHEST OF DAY

NEW YORK, Nov. 2—(AP)—The rally in stock prices today was one of the most impressive since the recent sharp decline in prices. Some irregularity developed at the opening when a few new weak spots cropped out, but the recovery which followed continued to gain momentum as the session progressed, final quotations being around the highest of the day. Net gains of 1 to 4 points were quite common, with the advances in a few high priced specialties running as high as 12 points.

In the absence of any important news developments, the rally was generally considered as a correction of a temporarily oversold market position. Active short covering in a number of recently weak rails and industrials testified to the nervousness of the short interest, although the day's trade news failed to disclose any marked improvement in current business.

Weekly steel trade reviews emphasized the smaller October business, as compared with the same month a year ago, and held out little hope of any sharp upturn in the closing months of the year, although private reports from steel centers indicated a moderate increase in mill activity this week. U. S. Steel common, however, was well supported, closing 2 points net higher at 133 1-4.

Motors developed a few points of weakness in the early trading on selling, inspired by fears of Ford competition and a falling off in last quarter sales, but they later turned upward under the leadership of General Motors, which closed 3 5-8 points higher at 129 7-8 and Hupp Motors, which advanced 2 1-2 points to 22. Mack Trucks rallied from an early low of 97 1-4 to 99 5-8, and Hudson from 64 3-4 to 66 3-8.

Lower crude production and higher gasoline consumption provided for the groundwork for an advance in the oil shares. Houston, General Asphalt, and Atlantic Refining all showed net gains of more than 2 points while Marland, Texas corporation, Phillips and several others advanced a point or so. Sugars, which were weak yesterday, received better support, American Sugar Refining closing more than 3 points higher. Renewed weakness cropped out in U. S. Rubber common, but the Kelly-Springfield issues recorded substantial gains.

American Tobacco issues soared about 12 points each to their highest prices since 1920 in expectation of record-breaking holiday trade. Other tobaccos, particularly, Reynolds and Tobacco Products, advanced in sympathy. Brooklyn Union Gas, Midland Steel Products preferred, Radio Corporation, Union Carbide, Christie Brown and International Harvester were other outstanding industrial strong spots.

Speculative interest ni the rails was divided between the 5 point jump in Chesapeake & Ohio to 210 and the advance of 3 1-2 points in Southern Railway.

Call money renewed at 3 1-2 per cent and held steady at that figure all day. There was no change in time money and commercial paper rates.

The commodity markets displayed a firm undertone. Cotton advanced about $2 a bale in early trading on reports of cold wet weather over the belt, but more than half of the gain was lost. Grain prices showed only fractional changes. Coffee advanced 5 to 10 points and spot raw sugar was unchanged.

Foreign exchanges were slightly rectionary. Demand sterling ruled 2-32 of a cent lower around $4.86 11-32 and French francs held fairly steady around 3.91 1-4 cents. Recessions in the other continental rates were nominal.

MARKETS AT A GLANCE

New York

Stocks firm, radio crosses 80, record high.

Bonds quiet, Chicago northwestern issues at 1927 highs.

Foreign exchanges easy, sterling again soft.

Cotton higher, firmer spot market.

Sugar easy, commission house liquidation.

Coffee firm, expectations better spot demand.

Chicago

Wheat steady, dry weather southwest.

Corn easy, unsettled cash markets.

Cattle irregular.

Hogs firm.

STOCKS

Sales (in hundreds) — High — Low — Close

4 Ab F & P 130½ 129⅝ 130½
3 Abra & Str 104 104 104
10 Abr & St p ol .110⅞ 110⅞ 110⅞
5 Ad Expr 172 172 172
3 Ahum Lead 3⅝ 3⅝ 3⅝
5 Air Reduct 175⅞ 174⅞ 175⅞
19 Ajax Rubber ... 7⅝ 7½ 7⅝
3 Alb P W P..... 20½ 20½ 20½
10 Alb PWP p ol. 93⅝ 93 93⅝
24 Al C & Dye ... 146⅝ 143⅞ 146¼
4 Al C & D pr ...122½ 122⅛ 122½
9 Allis Chal Mfg. 110⅞ 110 110¼
4 Amer Corp 29½ 29¼ 29¼
2 Am Ag Ch 11¼ 11 11
5 Am A C pr 40 39⅞ 40
4 Am Bk Note .. 78 76¼ 76¼
10 Am B N p ol .. 69½ 67⅞ 69½
2 Am Beet Sug .. 16 16 16
25 Am Bosch M ... 23⅝ 22⅞ 23⅝
1 Am Brake S F.. 33⅞ 33⅞ 33⅞
1 Am Br Sh F pr 123 123 123
4 Am Br Bov E . 8½ 8½ 8½
10 Am Br B pr ol. 45 42¼ 42¼
27 Am Can 64⅞ 62⅝ 64
2 Am Car & Fdy. 99½ 99 99
1 Am Car&F pr. 127½ 127½ 127½
1 Am Chicle 71 71 71
6 Am Drug Syn . 14¼ 14 14
6 Am Expres 172¼ 171¼ 172¼
3 Am & F P 24⅝ 24 24⅝
3 Am & F P pr.. 104⅝ 103½ 103½
2 Am H & Leath . 11½ 11¼ 11¼
1 Am H & L pr . 56 56 56
19 Am Home Prd . 60 59¼ 59⅝
9 Am Ice 27⅝ 27 27
1 Am Int Corp ... 50 50 50
3 Am La F F En . 6⅝ 6⅝ 6⅝
13 Am Linseed ... 63⅝ 60½ 62⅝
1 Am Locom 102¼ 102⅛ 102¼
1 Am Locom pr .125⅝ 125⅝ 125⅝
15 Am Mch & F p 220 218 217½
10 Am M & F pr.. 220 213 217½
5 Am Metal Co .. 40¼ 40¼ 40¼
2 Am Piano 33 32½ 32½
10 Am Pia pr ol.. 94¾ 93⅞ 94¾
7 Am Pow & Lgt 67⅞ 66⅞ 67
4 Am Radiator . 129¼ 128 129¼
5 Am Rallw Exp. 105¼ 104½ 104½
7 Am Repub 41⅞ 41½ 41⅞
1 Am Saf Raz .. 56 56 56
3 Am Seating 40½ 40¼ 40½
3 Am Ship & C.. 3 3 3
10 Am Shipb 104 104 104
19 Am Sm & Ref . 162 159½ 161⅝
1 Am Snuff 136 136 136
6 Am Steel Fdrs. 46½ 46¼ 46½
18 Am Sug Ref... 70 67⅞ 70
2 Am Sug pr 104⅞ 104 104
3 Am Sum Tob .. 62⅞ 61⅞ 62⅞
1 Am Tel & Cab . 32½ 32½ 32½
16 Am T & Tel .. 175¼ 174¼ 175¼
18 Am Tobacco ..175 165 175
37 Am Tob B 178 164¼ 176
1 Am Type Fund 125 125 125
10 Am Ty Fd pr..111½ 110¼ 110¼
3 Am W W I pr..100¼ 100¼ 100¼
15 Am Wat Wks . 63 62 62
2 Am Wool 21½ 21½ 21½
2 Am Wool pr 51¼ 51 51
1 Am Wig P ctfs. 21½ 21½ 21½
1 Am Z L & S ... 6 6 6
4 Am Z L & S pr 37½ 37 37½
10 Anaconda Cop . 46 43½ 46
2 Arch D Mid .. 47⅝ 47⅝ 47⅝
6 Arm Co Ill A .. 10 9⅞ 10
5 Arm Co Ill B .. 6 5⅞ 6
1 Arm Co Ill pr .. 68½ 68½ 68½
3 Arn Cons Cp .. 35¼ 34½ 35¼
2 Art Metal Cons. 25⅛ 25⅛ 25⅛
3 Asso D Gds 47¼ 46⅞ 47
1 As D Gd 1 pr ..108¼ 108⅛ 108⅛
1 Asso D G 2 pr. 110 110 110
23 Atchison 181½ 181 188⅛
1 Atchison pr 102½ 102⅛ 102⅛
10 Atl Coast Ln .. 184⅝ 182⅝ 184½
9 Atl G & W I ... 38 38¼ 38
9 Atl Glf & W I. 33 32¼ 32¼
4 Atl GæWI pr .. 32⅝ 31⅝ 31⅝
37 Atl Refin 118¾ 114½ 117½
2 Atlas Pow pr .. 5¾ 5⅝ 5¾
5 Auto Strop Rz. 44 43⅝ 44
2 Bald Locomo .. 258 254 254
1 Bald Loco pr . 121⅝ 121⅝ 121⅝
10 Balt & Ohio... 117 116⅛ 116⅝
2 Balt & O pr ... 80¼ 80 80¼
8 Bang & Ar 69¼ 67½ 67½
20 Bang & Ar pr. 110⅞ 110⅞ 110⅞
6 Barnet Leather 45 44 44
160 Barn Corp A .. 24⅞ 23⅞ 24
1 Barns Corp B . 23⅞ 23⅞ 23⅞
2 Bayuk Cigar .. 39¾ 39¾ 39¾
1 Beacon Oil 14½ 14½ 14½
7 Belding Hem .. 21¼ 21½ 21½
1 Best & Co 53 53 53
32 Beth Steel 50⅝ 49⅞ 50⅝
6 Beth St 7pcpr.115⅞ 115 115
10 Blm Bros pr of 112 112 112
30 Blm S&Co pr ol 86 83 86
15 Bon Ami 64⅝ 63½ 64⅝
34 Briggs Mfg Co .. 21 20½ 20⅝
1 Brit EmStl 2 pr 1½ 1½ 1½
9 Bkyn Edison .. 177 173½ 176⅝
8 Bkyn Man Tr ..80 80 80
14 Bkyn Un Gas.. 134½ 127 133⅝
23 Brown Shoe ... 46½ 43 44½
10 Buf & Sus pr ol 51½ 51½ 51½
1 Burns Br A ...101 101 101
1 Burns Br B ... 18½ 18½ 18½
4 Bush Termn .. 64½ 64 64½
40 Bsh Tr 7 db ol.104⅝ 104 104⅝
20 Bsh T Bl 7p ol.116 116 116
1 Butte Copper . 4 4 4
5 Butte & S Min. 7⅝ 7¼ 7⅝
2 Butterick Co ... 46 45⅞ 46
11 Byers&Co AM. 82 81½ 82
2 Cal Pack 65⅛ 65⅛ 65⅛
10 Cal Petrol .. 22¼ 21⅞ 22
5 Callahan Z Lead 1⅞ 1¼ 1¼
10 Cal&Ar Min ... 86¼ 85 86¼
2 Cal & Hec C Cp 16½ 16⅝ 16½
38 Can Dry G Ale 49⅝ 48¼ 48½
17 Can Pacific ... 188 186⅝ 187
2 Case Thr M ... 267 264⅝ 267
1 Central Leath. 23¼ 23¼ 23¼
1 Century Rlt Mld 12½ 12½ 12½
30 Cerro de Pasco. 60⅝ 59⅞ 60⅝
15 Certainteed ... 51¼ 50⅞ 51¼
5 Chandler Cl pr. 18 17½ 17½
160 Chase NtBkol. 566 560 566
75 Ches & Ohio .. 210½ 205⅝ 210
24 Ches Corp 83 81½ 83
2 Chi & Alt pr... 10½ 10½ 10½
2 Chi E Ill pr 72¼ 72¼ 72¼
3 Chi Gt W 12⅞ 12¼ 12¼
9 Chi G W pr .. 28¼ 27⅝ 28¼
1 Chi M & St P. 15⅝ 15⅝ 15⅝
5 C M&St P pr... 23½ 23¼ 23½
2 C M&St P pr .. 28⅝ 28 28⅝
4 C & N Westn .. 88¼ 87¾ 88¼
18 C R I & P 106⅝ 103½ 104⅝
1 C R I P 6 pc... 101⅝ 101⅝ 101⅝
2 Chi Yel Cab . 46 44⅝ 46
9 Chile Co 55½ 54 54
12 Chile Cop 34⅝ 33⅞ 34⅝
13 Chris Br & Co. 69⅞ 66¼ 69½
108 Chrys Corp 53⅝ 53 53⅝
20 Chrys Cp pr A 113⅛ 112¼ 113⅛
1 City Stores A .. 51 51 51
20 Cluett Peaby . 81½ 79½ 81½
12 Coca Cola 120½ 119½ 120½
8 Collins & Alk . 94½ 93¼ 94¼
1 Collins & Alk p 105 105 105
100 Col Fu & Ir ... 72⅝ 70 71⅞
10 Colum G & El .. 89 88⅛ 88½
1 Col G&E pA nw107½ 107½ 107½
3 Colum Carbon . 95½ 95 95½
4 Com Credit .. . 19½ 19¼ 19¼
50 ComCS%pcprol. 82¼ 82 82
2 Com Inv Trust. 48 48 48
5 Com Solv new .. 165 162½ 165
16 Commonw Pow. 67⅞ 66½ 67⅞
17 Cong Nairn ... 23 22⅞ 22⅞
6 Cong Cigar 68¼ 68 68¼
2 Consol Cigar .. 76⅞ 76⅞ 76⅞
2 Cons Cig pr ...102 102 102
2 Cons Distrib .. ½ ½ ½
63 Consol Gas .. .113⅞ 111¼ 113½
10 Cons Gas $5 pr.99¾ 99¾ 99¾
5 Cons Textile .. 4 3⅞ 4
17 Cont Bak A ... 53⅛ 52½ 52⅝
7 Cont Bak B 5½ 5⅝ 5⅝
2 Cont Bak pr ... 93 93 93
3 Cont Can 74½ 74½ 74½
1 Cont Ins ..... .223 223 223
40 Cont Motors .. 9⅛ 8⅞ 9
14 Corn Prods 58½ 58¼ 58¼
1 Corn Prod pr .. 135 135 135
2 Coty Inc 106⅝ 106 106
10 Crucible Steel. 80 78⅝ 80
18 Cuba Cane Sug 5½ 5⅛ 5½
14 Cuba Cn Sg pr. 29⅞ 28½ 29
7 Cuba CoThe .. 20⅝ 20½ 20½
15 Cuban Am Sg.. 19½ 19 19
4 Cudahy Pack .. 54½ 52⅝ 54⅝
6 Curtis Aero ... 47¼ 47 47¼
10 Cuyamel Fruit .50¼ 50 50¼
16 Davison Chem. 35⅛ 34 34⅞
20 Deere & Co p ol 123½ 123 123½
7 Del & Hud 179¾ 178¼ 178¼
1 Del Lk & W ... 131 131 131
2 Detroit Edison 157¼ 157 157¼
4 Devoe & Ray A. 39⅛ 39 39⅛
10 Diam Match .. 134 134 134
3 Dodge Bros A . 14 13⅝ 13⅝
12 Dodge Br pr .. 61¼ 60⅝ 61¼
24 Dodge Mines . 11⅛ 10½ 11
7 Dunh Intern ... 57½ 56⅝ 57½
53 DuP de Nem . 307 300⅝ 307
2 East Kodak ... 159 158⅞ 158¾
14 Eat Axel & Spr 23¼ 22 23
1 Eisenl & Br ... 11⅞ 11⅞ 11⅞
1 Elec Auto Lite. 91 91 91
49 Elec Boat 17⅝ 16⅝ 17⅝
23 El Pow & Lt .. 26½ 26 26½
2 El Po & Lt pr .106 105¼ 106
9 Elec Refrig 9⅝ 9⅝ 9⅝
3 Elec St Bat 70⅝ 70 70
10 Elk Horn Co pr 18 17 17
6 Endico John .. 75 74½ 74⅝
18 Endi John pr . 38 37⅝ 38
26 Eng Pub Serv . 38¼ 38 38¼
1 Eng Pub Ser pr 107 107 107
1 Equit Of Bldg . 88½ 88½ 88½
19 Erie R R 61⅝ 60⅝ 61⅝
2 Erie 1 pr, ... 59 59⅝ 59⅝
14 Erie St Shov . 31⅝ 31⅛ 31⅝
13 Erie St Show ct 31⅛ 31 31
1 Erie St Sh pr..110⅝ 110⅝ 110⅝
53 Eureka V Cl .. 74½ 72 74½
1 Fairb Mor pr . 109 109 109
1 Fed Lt & Tr ... 38 38 38
2 Fed Lt & T pr. 98½ 98½ 98½
2 Fed Mot Tr ... 19 18⅞ 19
6 Fid Phen Fil .. 164 161½ 161½
50 Fifth Av Bus . 12½ 12¼ 12¼
7 First Nat St .. 26½ 25⅝ 25⅝
19 Fisk Rubber ... 15⅛ 15⅛ 15⅛
128 Gen Rail Sig .. 118¾ 114½ 116½
1 Gen Rail Sig pr. 62½ 62½ 62½
7 Gillette Saf Raz 97⅝ 97 97⅛
87 Gimbel Bros .. 43¼ 40⅝ 41⅞
9 Gimbel Bros pr 99¾ 91 95
3 Glidden Co 16¾ 16¼ 16¾
68 Gold Dust 66½ 64⅝ 66⅛
63 Goodrich Co .. 71⅝ 70 71⅝
3 Gdyr 1 pr 92½ 92½ 92½
105 Gdyr T & R ... 53⅞ 51⅝ 52⅞
6 Goth S Hos ... 78 77⅞ 78
1 Goth S Hes n .. 78 77 78
31 Gran Cons Min. 32½ 32 32
4 Gr Nor I O ctf . 23⅛ 22⅞ 23
4 Gr Nor R pr .. 49⅝ 49½ 49½
2 Gr Nor Ry pr. 95⅛ 95⅛ 95⅛
31 Gr West Sug ... 37 36 37
20 Gr West Sg pr..119 119 119
10 Green B & Wes 81½ 81½ 81½
215 Greene C Cop. 85¼ 83¼ 84
1 Guanta Sug .. 7⅝ 7⅝ 7⅝
1 Gulf M & N 51 51 51
190 Hanna Co 1 pr. 62 61½ 61½
2 Fisk Rub 1 pr.. 96¼ 96¼ 96¼
74 Fleischman Co. 66⅝ 65⅝ 66¼
2 Foundation Co. 47⅝ 47⅝ 47⅝
5 Fox Film A ... 71⅝ 70⅝ 70⅝
1 Frank Sl mpr. 111 111 111
82 Freeport Tex .. 31⅛ 30½ 31⅛
19 Gab Snub A ... 37⅝ 37 37
26 Gen Am Tank. 56⅝ 53¼ 56⅝
106 Gen Asph 32⅝ 31½ 32⅝
40 Gen Bak pr ... 128 128⅝ 128
58 Gen Cigar 73 72 72⅝
165 Gen Elect 124⅝ 122½ 124⅝
11 Gen Elec spl .. 11⅛ 11⅛ 11⅛
4 Gn G&E 8% pr. 120 120 120
11 Gen Mot new . 130 127⅛ 129⅝
1 Gen Mot 5pc pr.102⅛ 102⅛ 102⅛
3 Gen Out Ad 144 54 53⅝ 53⅝
3 Hartm Corp B. 22 21⅝ 21⅝
1 Havana E Ry pr 75 75 75
1 Helme GW Co 115⅞ 114 114¼
2 Hoe H & Co A . 30 29½ 30
8 Household Prod 65 64½ 65
196 Houston Oil ... 144½ 139⅝ 142⅞
2 Howe Sound Co . 36¼ 36¼ 36¼
4 Hud & Manh .. 54 53 53
232 Hud Mot Car . 67 64⅝ 66⅝
102 Hupp Mot Car. 22 19⅝ 22
6 Illinois Cent ... 130½ 130 130½
48 Indep O & G . 24¼ 24¼ 24¼
2 Indian Motorcy 32⅝ 32⅝ 32⅝
30 Ind Motorcy pr 98⅝ 97½ 98⅝
8 Indian Refin .. 9¼ 9 9¼
11 Indian Ref ctfs. 8½ 8½ 8½
1 Ingers Rand .. 89 89 89
6 Inland Steel ... 51⅞ 51 51
1 Inspira Cop .. 17⅝ 17⅝ 17⅝
1 Intercon Rubber 11 11 11
1 Int Agri Cop .. 9⅛ 9⅛ 9⅛
1 Inter Cement .. 55 55 55
13 Int Comb Eng. 42⅝ 42⅝ 42⅝
36 Int Harv Co .. 212 207⅞ 211¾
12 Int Match p pr 84⅝ 83 83⅝
34 Int Mer Mar ... 4⅝ 3½ 3½
99 Int Mer Mar pr 38⅝ 37 37⅝
456 Int Nickel 64½ 62⅝ 64¼
60 Int Paper 65⅝ 64 65⅝
14 Int Pa 7pc pr. 103⅞ 103⅝ 103⅞
10 Int Hy C Am pol 70½ 70½ 70½
1 Int Silver 139⅝ 139⅝ 139⅝
10 Int Silver pr ..125 125 125
11 Int Tel & Tel. 145⅝ 144¼ 145¼
1 Jewel Tea pr . 115 115 115
60 J & L St p ol. 120½ 120½ 120½
4 Jones Br Tea . 24¼ 24¼ 24¼
2 Jordan Mot Car 14 13⅝ 13⅝
25 K C Sou Ry ... 59 58⅞ 58⅞
28 Kayser J&Co.. 58 57 58
137 Kel Spr Tire .. 28¼ 25¼ 28
8 Kel Sp 6 pr 88 85 88
42 Kel Spr 8 pr .. 92 91 92
86 Kennecott Cop. 73⅞ 72¾ 73⅞
1 Keystone Tire. ⅝ ⅝ ⅝
1 Kin G R Co 28 28 28
10 Kin Co pr ol .. 81 81 81
4 Kraft Cheese .. 51⅞ 51¼ 51⅞
2 Kresge SS Co . 67⅝ 67½ 67½
10 Kresge SS pr.. 117 116⅞ 117
1 Kress S H & Co 85½ 85½ 85½
37 Lago Oil & Tr . 33⅝ 32½ 33
68 Lambert Co ... 85⅞ 84 85
6 Lee Rub & T .. 13⅝ 13⅝ 13⅝
5 Leh Val Rail .. 90 89½ 90
3 Lehn & F Pr .. 38⅝ 36⅛ 36⅛
10 Life Sav Inc .. 21⅝ 21⅝ 21⅝
60 Lig & M B.. 122⅞ 120 120⅝
2 Lima Loco 53¼ 53 53
14 Liggett Clrb. .. 53½ 51½ 53⅝
11 Loew's Inc ... 57⅛ 57 57½
1 Long B L A ... 31 31 31
11 Loose W Bisc . 49¼ 48 49¼
15 Lor Pier Co ... 36⅝ 36 36⅝
14 Lou Oil Ref ... 10½ 10⅛ 10⅛
2 Louis & Nash .147⅞ 147⅞ 147⅞
1 Louis G&E A . 26⅝ 26⅝ 26⅝
2 Ludlum Steel . 20½ 20½ 20½
1 McAnd & Forbes44½ 44½ 44½
245 Mack Truck .. 99⅝ 97¼ 99⅝
1 Mackay Cos .. .114 114 114
1 Macy R H Co . 203 203 203
4 Mad Sq Gar .. 24⅝ 24 24⅝
12 Magma Cop . 47⅝ 46⅝ 47
30 Mallinson pr ol 74⅛ 74 74⅛
1 Manati Sugar . 28 28 28
8 Manh El Sup . 45 43½ 43½
5 Manh Ry m gt. 46½ 45⅝ 46½
2 Manh Sh 31⅞ 31⅞ 31⅞
1 Mkt St R p pr. 49 49 49
102 Marland Oil .. 35⅛ 34 35
4 Marl Rockwell 52 52 52
1 Martin Parry . 19¼ 19¼ 19¼
2 Math Al Wks . 114½ 114 114½
1 May Dpe St .. 85⅝ 84¼ 84⅝
4 Maytag Co 31 30⅝ 31
3 Met Boldwy pr 25 25 25
38 Mid Con Pet .. 28⅝ 27⅛ 28¼
7 Mid Con P pr . 102⅝ 101 102⅝
45 Mid Sta Oil .. 2½ 2¼ 2½
1 Mid Sta Oil ctf. 1⅝ 1⅝ 1⅝
48 Mid St P pr .. 178⅝ 178 178½
12 Miller Rub 24 23¼ 23¼
4 Min St P & SSM 42¼ 41¼ 41¼
9 Mo K & T 40⅝ 40⅝ 40½
4 Mo K & T pr.. 105⅛ 105 105
23 Mo Pacific 52¼ 51⅛ 52¼
27 Mo Pac pr 108½ 107¼ 108
6 Montain Pow . 102 102 102
41 Montg Ward .. 33⅝ 31⅝ 33¼
34 Moon Mot Car. 8¼ 7 8¼
10 Mor & Essex ol 86⅝ 86⅝ 86⅝
22 Moth L Coal ... 1⅞ 1⅝ 1⅞
5 Motor Met A . 19½ 19 19
1 Motor Wheel .. 25¼ 25¼ 25¼
5 Mul Body 58 57 57
40 Mul By pr ol.. 102½ 102½ 102½
10 Muns ol 46⅝ 46 46
10 Nash Motors . 83⅝ 83 83¼
2 Nat Acme stpd . 7 7 7
2 Nat Bel Hes .. 37⅝ 37⅝ 37⅝
2 Nat Bisc 145⅝ 145½ 145½
1 Nat Bis pr 140 140 140
1 Nat Csh Rg A. 42⅝ 42⅝ 42⅝
40 N D Prd 62⅝ 60⅝ 62⅝
150 Nat City Bk ol 705 700½ 705
1 Nat Dept Strs.. 21⅝ 21⅝ 21⅝
10 Nat Dis Prd ... 45 45 45½
2 Nat Lead 116 116 116
2 Nat Ld pr A.. 137¼ 137¼ 137¼
1 N Ld pr B n ..111 111 111
18 Nat P & Lgt .. 23⅝ 22⅝ 23⅝
10 Nat Park B ol. 593 593 593
1 Nat Supply 87 87 87
30 Nat Surety ol. 276 274½ 274½
5 Nev Con Cop .. 15½ 15⅝ 15½
6 N Y N H & H. 40⅝ 40 40
38 N Y Central .. 160 158⅝ 160
4 N Y C & StL. 126 125 126
5 N Y C&St L pr.108 107½ 107½
5 N York Dock .54 53 54
10 N Y Lk & W pr 108 108 108
10 N Y N H & H. 51⅝ 50⅝ 51½
11 NY NH & H pr 111⅛ 111 111
6 N Y O & W.... 35⅝ 35 35⅝
40 N Y Sta 6s p ...100¼ 99⅝ 100
1 Nor Southn 42½ 42½ 42½
3 Nor & West 133 132½ 132½
44 North Am Co. 58⅝ 57 58¼
11 North Am pr .. 54 53⅝ 53⅝
4 Nor A Ed pr ..106 103⅝ 104
16 Nor Pac 95⅝ 95 95½
7 Nor Pac ctfs .. 93⅞ 92⅞ 92⅞
1 Nor T & R 2⅝ 2⅝ 2⅝
1 Oil Well Supply 32¼ 32¼ 32¼
10 Oil W S pr 105 105 105
1 Omnibus Corp . 12⅛ 12½ 12⅛
5 Orpheum Circ . 26 26 26
6 Otis Elevator . 141 139¾ 141
1 Outlet Co 76 76 76
1 Owens Bottle .. 78⅝ 78⅝ 78⅝
1 Pacific G & E.. 41⅞ 41⅞ 41⅞
5 Pacific Oil 1¼ 1¼ 1¼
73 Packard M C . 47⅝ 46⅝ 46⅝
8 Paige Det M C. 10½ 10⅛ 10¼
4 Pan Am Pet .. 47¼ 47¼ 47¼
49 Pan Am Pet B . 48⅛ 47⅝ 48⅝
28 Pan Am W B . 20⅝ 19⅝ 20¼
1 Pan Am W B .. 20⅝ 19⅝ 20¼
1 Pan Pr & Rfg . 10½ 10½ 10½
63 Para F Lk 108¼ 107¼ 108¼
17 Park & Til 43 41½ 43
350 Paths Exch ol. 4⅝ 4¼ 4¼
9 Pathe Ex A 24 23⅞ 23⅞
4 Patino M & E.. 20¼ 20 20⅛
2 Peerless Mot Cr 21⅞ 21⅞ 21⅞
44 Penick & Ford. 22⅞ 22 22½
9 Penn R R 64⅝ 64¼ 64½
5 Peop Gas Ch .. 154⅝ 153 154½
90 Peop Gas rts .. 5⅝ 5⅝ 5⅝
1 Peoria & E 29⅝ 29⅝ 29⅝
2 Pere Mar pr .. 95½ 95½ 95½
1 Pere Mar p pr . 96⅝ 96⅝ 96⅝
8 Phila Co 6 p p. 52⅝ 52⅝ 52⅝
4 Ph. R C & Ir .. 39 38⅝ 39
8 Phil Mor & Co. 20½ 20 20½
167 Phil Petrol 42¼ 40⅝ 42¼
19 Pierce A M Co 10¼ 10 10¼
5 Pierce Ar pr ... 41 41 41
6 Pierce Oil .... ⅝ ½ ½
1 Pierce Petrol .. 3⅝ 3⅝ 3⅝
2 Pills Pl new ... 32¼ 32¼ 32¼
9 Pitts Coal 54¼ 54 54¼
5 Pitts & W Va..144 144 144
71 Postum Co 114⅞ 112⅝ 114⅞
2 Press S C pr . 86 86 86
21 Prod & Ref 27⅞ 26⅞ 27⅞
20 Pr & Ref p ol. 42½ 42 42
30 Proph Brush .. 64¼ 64¼ 64¼
21 Pub S Cor N J . 43 42¼ 42¼
1 Pub S E & G p 107⅝ 107⅝ 107⅝
22 Pullman In nw. 76⅞ 76½ 76⅞
9 Punta Al Sug . 30⅛ 29⅞ 29⅞
35 Pure Oil 26⅝ 25½ 26⅛
4 Purity Bak A .. 61½ 61 61⅞
10 Purity Bk pr.. 108⅝ 108⅝ 108⅝
121 Rad Co Am . 83⅝ 76⅝ 81
2 Radio Corp pr.. 55 55 55
30 Rail Secur ol.. 82⅝ 82½ 82⅝
11 Reading Co 104⅞ 103⅝ 103⅝
4 Reading 1 pr .. 42 41⅝ 42
1 Reading 2 pr .. 44½ 44½ 44½
17 Rl Sk Hos Ml. 22 21½ 21½
29 Reid Ice Cream. 66⅝ 64 64⅝
1 R I C 7pc pr..119¾ 110¾ 110¾
2 Rs & Co Robt .. 6 6 6
130 Rem Rand 23⅝ 22½ 23
1 Rem Rd 1 pr .. 90⅝ 90⅝ 90⅝
1 Rep I & St 55 54½ 55
7 Reyn Spr 7 6⅝ 7
23 Reyn Tob B ...146 144 146
92 Rossia Ins stk.. 18½ 17½ 18½
65 Rossia Ins Co . 176 164½ 170
3 Royal D NY shr. 46 45½ 46
3 Safety Cable Co 65¼ 64⅝ 65¼
2 St Jos Lead ... 37⅝ 37⅛ 37⅛
24 St L San F Ry. 107⅝ 107 107⅝
5 St Lou Sw 72½ 71¼ 72½
37 Schulte Ret Str 51½ 50½ 51
19 Seab Air L 30 28½ 30
2 Seab Air Ln pr. 34⅞ 44⅞ 34⅞
1 Seagrave Corp . 11½ 11⅛ 11½
18 Sears Roeb ... 74⅝ 73¼ 74⅝
3 Sene Copper .. 1⅛ 1⅛ 1⅛
15 Shattuck F G . 23½ 23 23½
1 Shell Tr & Tr.. 42⅝ 42⅝ 42⅝
11 Shell Un Oil ... 26 25⅝ 26
5 Shubert Thea .. 62 61½ 61½
22 Simmons Co ... 52⅝ 52⅝ 52⅝
33 Simms Pet ... 18⅝ 18 18⅝
39 Sinc Con Oil .. 16⅝ 15⅝ 16
6 Skelly Oil 27 26⅝ 27
1 Snider Pack ... 13⅝ 13⅝ 13⅝
26 S Port R S nw. 35⅝ 35⅝ 35⅝
18 So Cal Edison . 39⅝ 39¼ 39⅝
1 So Dairies A ... 19½ 19 19
1 So Dairies B ... 8½ 8½ 8½
16 So Pacific 119 118⅝ 118⅝
152 So Railway .. 135½ 135½ 135½
1 So Ry pr 99⅝ 99⅝ 99⅝
30 Spald&B 1 pr.. 109½ 109½ 109½
2 Spicer Mfg 25⅝ 25 25⅝
14 Stand Gas & E 59⅝ 59⅛ 59⅝
1 Stand G&E pr. 64⅝ 64⅝ 64⅝
7 Stand Milling . 56⅝ 56⅝ 56⅝
154 Stand Oil Cal . 56⅞ 55¼ 56½
58 Stand Oil N J . 39⅞ 39¼ 39⅝
79 Stand Oil N Y . 31⅞ 30⅞ 31¼
2 Stand Pl Glass . 2⅝ 2¼ 2¼
6 Sterling Prod .. 135⅞ 134½ 135½
64 Stew War Spd. 71⅝ 70½ 71½
3 Stromb Carb .. 39 39 39
44 Studebaker Corp 54½ 53⅝ 54
5 Submarine Boat. 4¼ 4¼ 4¼
6 Sun Oil Co 31 30½ 31
9 Superior Oil .. 3¾ 3⅝ 3⅝
1 Syming Co A ... 7⅞ 7⅞ 7⅞
1 Telautog Corp.. 14⅝ 14¼ 14¼
4 Tenn Cp & Ch . 8⅝ 8⅝ 8⅝
183 Texas Corp 51⅝ 50 51⅝
84 Tex Gulf Sulp. 69 67⅝ 69
9 Tex & Pac Ry .. 94 91⅞ 93
9 Tex P C & Oil . 130⅞ 130½ 130½
84 Tex Pac Ld Tr. 24⅝ 23⅝ 24⅝
1 Thatcher Mf cv 45⅞ 45¼ 45¼
64 Tide W As Oil. 17¼ 16⅝ 16⅝
1 Tide W As pr . 83¼ 83¼ 83¼
1 Timk Rol Br .. 112 110½ 112
1 Tob Prod 96½ 96½ 96½
1 Tob Prod A 112½ 110⅝ 112½
4 Trans Oil 8¼ 8⅛ 8⅛
1 Trans & Wil Stl 25 25 25
10 Twin CRT p ol.103 103 103
4 Underw Type . 60⅝ 60½ 60⅝
40 Under Ty p ol. 123 123 123
98 n C & UO 133½ 130⅝ 133½
41 Un Oil of C 45¼ 44½ 45¼
6 Union Pac 138½ 137 138¼
3 Unit C St n ... 34¼ 32⅞ 34¼
10 Unit C St pr.. 107⅞ 105⅞ 107½
21 United Drug .. 189 188 189
2 Unit Dye pr ... 40⅝ 40 40
1 United Fruit .. 135⅝ 135 135
18 U S C I P & F.202 199¼ 202
1 U S D new 17⅞ 17⅞ 17⅞
1 U S D pr n 90⅝ 90⅝ 90⅝
3 U S H M 48⅛ 48 48
4 U S Ind Al 74⅝ 74 74
11 U St L new .. 23⅝ 23¼ 23⅝
a 19 U S L A new. 50½ 49⅝ 50½
7 U S R & I 59⅝ 59 59⅝
242 U S Rubber ... 50 47½ 48⅝
58 U S R 1 pr 97½ 93⅝ 95½
4 U S S % R 37¼ 37 37¼
436 U S Steel Crp. 133¼ 131 133¼
4 U S Steel pr... 135½ 135 135½
4 U S Tob 93 93 93
20 Un Pic 1 pr ... 98⅝ 98⅝ 98⅝
1 Un Pi & Rad .. 24⅝ 24⅝ 24⅝
2 Un Pi & Rd pr. 86½ 86½ 86½
5 Util P&Lt A ... 29½ 29⅝ 29½
2 Vanad Corp 50⅝ 50⅝ 50⅝
1 Van Raalte 1 pr 46 46 46
4 Vick Chem 56¼ 56¼ 56¼
135 Vic Tik Mch .. 41⅛ 41 41⅛
1 V C Ch 7pcprpr 86 86 86
1 V CC 6p pr.... 37¼ 37¼ 37½
6 Vivaudou nc .. 24⅞ 24⅞ 24⅞
1 Vulcan Det 31⅝ 31⅝ 31⅝
24 Wabash Ry .. 62⅝ 61½ 62⅝
8 Ward Bak B ... 30⅝ 29⅝ 30⅛
3 Ward Bak pr .. 95¼ 95¼ 95¼
8 Warner B P A. 24½ 23½ 24
1 Warn Quinlan . 25¼ 25¼ 25¼
34 Warner Brs Co 151¼ 148¼ 149½
2 Warren F & Ul. 19 19⅝ 19⅝
1 Weber & Heibr 70 70 70
110 W Penn E pr ol 109⅝ 108⅝ 109⅝
170 W Pen P 7 p ol 116¼ 114¼ 115
110 W Pen P 6 pr..107½ 106¼ 106¾
81 Western Mary. 46⅝ 44⅝ 45⅝
14 West Mary 2 pr 47½ 46 46
2 West Pac 34 33½ 34
1 West Pac pr .. 59½ 59½ 59½
1 West Un Tel ..160 160 160
64 Westh Air B n 41⅝ 40⅝ 41¼
18 West E&Mfg.. 78½ 77¼ 78½
5 West E&M 1 pr. 89½ 89 89
2 West El Inst ... 12⅝ 12 12⅝
1 White Eagle Oil 21⅝ 21⅝ 21⅝
44

THE CURB MARKET

(Continued From Page Ten)

1 Huylers	15¾	15¾	15¾
2 Imperial Tob	24½	24½	24½
5 Imp Tob Can	10¾	10¾	10¾
25 Ind Ray Cor A	13¾	13¾	13¾
2 Insur Co N A	77	76	76½
5 Inter Util A	46¾	45¾	45¾
5 Intern Util B	8¾	8¾	8¾
103 Johns Manv n	114½	111⅛	114⅛
1 Kawneer & Co	30	30	30
4 Kemsley Milb	14¾	14¾	14¾
1 Kruskal & Krus	19¾	19¾	19¾
5 Lackawan Sec n	64½	64	54
2 Landay A	29	29	29
6 Land Co Rla	21	21	21
60 Leh Pow n	19¾	19¾	19¾
8 Leh V C ctfs	38¾	38¾	38¾
2 Leh V C Sales	90¾	90¾	90¾
½ Lib Ow Sh Gl	117	116½	116½
¼ Loew's deb rts	12	12	12
1 Lit Bros	26	26	26
½ Long Is Lt	173	173	173
1 Mavis Corp	24	24	24
15 Mavis Bott	12½	12	12
1 McCall Corp n	60⅛	60⅛	60⅛
11 McCall Cp n d wi	2	1¾	2
8 Mead Johnson	57	56	57
½ Melv Shoe	110⅞	110⅞	110⅞
1 Mengel Box	47½	47½	47½
5 Sesabi Iron	2	2	2
37 Metro Chain Str	58	56	56¾
7 Midl Util Prod	74¾	73	74¾
9 Mil West Util	114¾	114¼	114½
1 Mohawk H Pow	28⅛	28⅛	28⅛
2 Mohawk Hud w	6¾	6¾	6¾
1 Mohawk Val n	48⅛	48⅛	48⅛
1 Nat Candy N	22⅛	22⅛	22⅛
1 Nat El Powe A	26½	26½	26½
2 Nat Food Prod	2¼	2¼	2¼
3 Nat Pub Ser A	22¾	22¾	22¼
3 Nat Rad	36¾	36¼	36¼
1 Neiser Bros	61¾	61¾	61¾
2 N Or Gr RR	39¾	39¼	39¾
1 New Process	30¾	30¾	30¾
1¾ N Y Tel Co pr	115	115	115
24 Nichols & Shep	28¾	26¾	27¾
1 North Am Util	6¾	6¾	6¾
3 Nor Am Utl 1 pr	91	90¾	91
6 Nor O Pow C	15¾	15¾	15¾
1 Pac Gas & E A	20¼	20¼	20¼
1 Pac G&E n 1 pr	26¾	26¾	26¾
7 Pac Stl Boiler	14¼	14	14⅛
4 Palmolive Co	93½	91¾	93
3 Parke Davis C n	37½	37	37½
1 Pender D Groc B	30	30	30
4 Penn Ohio Sec	12⅛	12⅛	12⅛
1 Penn Ohio E N	35½	35½	35½
¾ Pen O Ed p pr	104¾	104¾	104¾
1 Pen Ohio Ed war	13½	13½	13½
2 Penn Wat P C n	68	66¼	68
8 Philip Morris	10	10¾	10¾
7 Piggly Wiggly n	26	25¾	26
6 Pitts & L E	178½	176	178
¼ Pitts Pl Glass	210	210	210
10 Pratt & L C	67⅛	66¾	66¾
6 Pub S P & Lt	35¼	34¾	34¾
2¾ P SP&L pr	108½	108	108
65 Reo Motor	25¼	24½	25⅛
1 Rep M T vtc	3⅛	3⅛	3⅛
1 Rich Rad	27½	27½	27½
1 Rich Rad von pr	41½	41½	41½
½ Safeway St	296	293	296
1 Sanitary Groc	228	223	225
1 Schulte R E	16¼	16¼	16¼
2 Shaw W & P	85½	85½	85½
4 Sieberl R C	22¾	22	22
½ Sou Groc A	32½	32½	32½
7 Sou P & L n	37¾	37¾	37¾
4 Sou P & L p pr	82¼	82¼	82¼
5 Sou P & L war	10¾	10¾	10¾
¼ Stanley pr	93	93	93
¼ Stand G&E p pr	110½	110½	110½
2 Stand P & Lt	27	27	27
½ Stand P&L pr	101	101	101
¼ Sanit Mfg	103¾	103¾	103¾
3 Stinnes Hugo	12	11¾	12
1 Stroock & Co	42	42	42
2 Stutz Motor	16¼	16¼	16¼
14 Swift Intl	26¾	26¾	26¾
¼ Tex P&L pr	113½	113½	113½
7 Todd Ship	50	50	50
¼ Torrington Co	85½	85½	85½
1 Trico Prod	28½	28½	28½
6 Trans Lux Pic	28½	28½	28½
5 Trans Lux Pict	4	4	4
1 Trumbull Stl	10½	10½	10½
2 Truscon Stl	30	29½	29½
1 Tulip Cup Corp	6½	6½	6½
4 Union Nat Gs Can	27½	26¾	26¾
1 Uni Bisc A	69	69	69
4 Uni El Coal vtc	28⅛	28	28
2 Un Eng & F N wi	45	45	45
7 Uni G Imp C	107¾	107	107¼
14 Uni Lt & P nA	14¾	14¾	14¾
7 Uni Leaf Tob	55	54½	55
1 U S Freight n	65	55	55
2 U S Gypsum	99	99	99
4 U S L Bat	64	63½	64
3 Wat J W	21½	21¼	21½
1 Watt & Bond A	23¾	23¾	23¾
3 Watt & Bd B	16½	16¼	16½
2 W Dai Prd A	52	52	52
7 W Auto Sup pr	29	28	29
4 Wes O & Sn vtc	65¾	64¼	65¾

METAL MARKET

NEW YORK, Nov. 2—(AP)—Copper firmer, electrolytic spot and futures 13 3-8.

Tin easy, spot and nearby 56.87; January 56.62.

Iron steady and unchanged.

Lead quiet, New York spot 6.35; east St. Louis spot 6.02.

Zinc easier east St. Louis spot and futures 5.75-5.80.

Antimony spot 10.75-10.87.

New England Industries

THE MACHINE TOOL INDUSTRY.

(Note: The information, on which this article, issued by the research department of the New England council, is based, was obtained by the domestic commerce division, United States department of commerce, through an industrial survey of New England conducted in co-operation with the New England council. The department of commerce is now preparing for publication a full report of this industry which will contain additional information of practical value to all New England.

Machine tools are considered, in a survey conducted by the United States Department of Commerce in cooperation with the New England Council, as distinct from machinists' tools, the former including power-driven machines for cutting or shaping metal or for calking, riveting, or driving screws. Bending, boring, broaching, and cutting-off machines, portable tools and presses, threading machines, etc., are included under the heading of machinists' tools.

Census figures show that in 1923 New England producers made goods valued at $40,183,000, or 29 per cent. of the country's total. These were made in eighty establishments employing 13,316 wage earners. Massachusetts, Connecticut, Rhode Island and Vermont produce most of this region's output. The average annual sales are $455,000, ranging from $30,000 to several million of dollars.

The average machine tool plant reported as having been in operation for thirty-one years, and only three concerns have been started since 1921. Nearly one-fifth of all these companies have made a change in management in the last seven years. Only one producer reported the operation of branch plants.

Labor costs are an important item, and during 1925 were 36.4 per cent. of the total value of product. Incentive methods of wage payments are confined by the companies with which this survey is concerned on the average of 10 per cent. of the employes. Connecticut, with 27 per cent., reported the highest state average. Among the raw materials, grey iron castings come almost entirely from New England foundries, steel is bought equally within and without this region, and pig iron comes mostly from other parts of the country. Other metals are generally purchased here.

Periods of maximum and minimum are influenced more by general business conditions among consumers than by seasonal tendencies. One-fourth of the producers reporting in this survey have developed supplementary products. Control of production leads in improvements effected by this group, with organization and executive control second, and inspection third.

Sales in 1925 were reported as 132 per cent. above 1921, and except for a slight drop in 1924 the upward movement was steady between those years. A large majority of these producers sell outside New England, the average amount of product sold here being 27 per cent. of the total. Increasing sales in this region, however, are reported by a substantial number of companies. Competition from other parts of the country has generally been blamed for such sales decreases as were reported; and increases are attributed to new products and better selling methods.

Ninety-three per cent. of the total product manufactured by this group is branded or trademarked. The principal selling method is direct to the manufacturer-consumer.

OCCUM & VERSAILLES

Rally day was observed on Sunday by the Versailles M. E. Sunday school. The pleasing programme rendered included songs under the direction of Joshua Heap of Baltic, Miss Boutilier being at the piano.

Helpful addresses were made by L. M. Crandall and Robert J. McNeely of Norwich. The programme committee consisted of Mrs. F. H. Topliff, Mrs. Henry Benker, Miss Lillian Hargreaves; music committee, Mrs. Louis Erbeck and Miss Alma Boutilier. The vestry was effectively decorated by Misses Isadore Barton, Mildred Phillips, Gladys Carlson and Doris Bateson.

SOUTH COVENTRY

Mrs. William A. Wolfe has returned from Hartford hospital where she underwent an operation recently. She is to stay with her daughter, Mrs. Raymond Johnson for a few weeks.

Four local pupils were on the Windham High school honor roll: Dorothy White, Charles Christie, Bernice Clark and Clair Frink.

The roll call of the Congregational church was held Thursday evening. A total of 94 out of 147 members responded. Rev. Morris Alling of Storrs and Prof. Albert John Murphy were the speakers. There was special music by the vested choir.

A number of local people are making preparations for leaving for the South this winter.

Weather records made at New York city for 55 years show that out of 20,000 days no two are exactly alike.

STUBBORN HANG-ON COUGHS

Here is Dr. Howard's Remedy. A wonderful help in all cases of Obstinate Coughs, Bronchitis and Bronchial Asthma. Pure, Safe.

ASK YOUR DRUGGIST FOR OXIDAZE THE FAMOUS ESSENTIAL OIL TABLETS

WHEN YOU WANT to cut your business before the public there is no medium better than through the advertising columns of The Bulletin.

They please the eye & surprise the foot!

Ask for MILBY archright

Women buy the Milby Archright Shoes because they are so irresistibly smart. Thereafter they insist on MILBY because they are so surprisingly easy to wear. Come in and learn how we combine style and comfort in the popular MILBY —Extraordinary value, too!

$6.50

SEE THE NEW MILBY SHOES at $5 In Tan Alligators

BETTER SHOES FOR LESS MONEY

LYNN & BROCKTON

194 MAIN STREET NORWICH, CONN.

Wauregan Hotel Block — Opp. Boston Store.

The Coals We Handle

Our reputation, covering a business of ninety years, stands squarely behind the statement that...

No Better Coals Can Be Bought

than those handled by the Chappell Company. We are sole agents in Norwich and vicinity for the following anthracite coals:

FAMOUS READING ANTHRACITE

Mined by the Philadelphia & Reading Coal and Iron Company

CELEBRATED LEHIGH AND WILKES-BARRE COALS

Mined by the Lehigh Wilkes-Barre Coal Company

These are high grade, dependable, coal mining companies. We handle the best grades of soft coal obtainable in America and are sole agents in Norwich and vicinity for the following:

Our Famous Henriette, acknowledged as one of the finest soft coals from Pennsylvania.

Our Premium New River, known as "The Cream of the New River Fields", from West Virginia.

Our Cambria Coal, a free burning, quick steaming coal from Cambria Co., Pennsylvania.

Our Somerset Coal, a slow burning, very economical coal, will stand hard work, from Somerset Co., Pennsylvania.

Our Standard Domestic Soft Coal, from the New River fields in West Virginia, delivered in prepared sizes for household use.

Our Genuine Cannel Coal, guaranteed to be free from slate and clinkers—generally used in fireplaces.

Our Blacksmith Coal, first grade coal for smithing purposes; stands heavy work.

Our High-grade Coke, from Pennsylvania, first grade, used for domestic and manufacturing purposes.

We believe in handling only the best and most economical coals obtainable. This policy has placed us in an enviable position in the coal trade in Connecticut. A Square Deal to All.

OUR POLICY: *honest goods—honest prices—honest weight.*

THE EDWARD·CHAPPELL·CO.

ESTABLISHED 1837

NORWICH, CONN. Telephones—23—24—884

WHAT WE SELL

COAL—Wholesale and retail. In stock—all sizes anthracite coal in hard and medium burning. Genuine Blacksmith Coal.

Pennsylvania and New River Bituminous Coal. Wholesale shipments on any of the above

LUMBER—Wholesale and retail. A complete line of lumber and building materials.

Framing, Boarding, Shingles and Siding. Oak, Maple, Yellow Pine and Spruce Flooring. Windows, Doors, and House Trim. Brick, Lime, Cement and Mason's Supplies, Nails, Upson Board, Celotex, Roofing Paper.

Big 10-day Sale on the best of all Tires - Michelin

There may have been a time when the leading tires were about alike in quality. But no more. Today one tire is *much better*. And we want more people to realize that fact by experience. Hence, we are making this big special on Michelin Tires and Tubes.

Consider the following facts:

Fact 1 You are almost certain to get more mileage by changing to Michelin Tires. Of 3000 motorists who changed to Michelins, more than 80% reported that they secured more mileage by the change.

Fact 2 The extra mileage which Michelins give you is *not* trifling. Records covering millions of miles show that Michelins go 36% farther than the average tire. That means you get 4000 or 5000 extra miles out of every Michelin.

Fact 3 Michelin Tubes are as superior as Michelin Tires. When the 5000 best-rated tire dealers in the country were asked to vote for the best tube, Michelin Red Ring-Shaped Tubes received many more votes than any other.

Fact 4 Even at regular prices you pay no more for Michelins than for other standard tires. That is possible because Michelin, unlike other manufacturers, makes only one grade of tire and, by specializing, is able to produce better tires more economically.

Fact 5 The special prices we are now quoting make Michelins a more wonderful buy than ever. Even if you don't need any tires right now, take advantage of this sale and put away the tires and tubes you now buy. Or if any of your tires are worn replace them now rather than wait for them to blow out on the road where you may have to buy whatever you can get at whatever price.

PRICES

Special Offer to Motorists of Norwich and Vicinity

To further introduce MICHELIN TIRES and TUBES we are going to present to every purchaser of a MICHELIN TIRE a full sized famous Michelin Red Ring Shaped Tube. All fresh stock—NO SECONDS. No strings attached to this offer—only it expires in 10 days. Come in, select your Tire. Get a Tube Free. Both will be mounted free of charge. Tires at regular prices.

30x3½ Cl. O. S.—Tube FREE	$11.25
32x4 O. S.—Tube FREE	$18.25
33x4 O. S.—Tube FREE	$19.25
29x4.40 Reg.—Tube FREE	$12.50
30x5.77 Reg.—Tube FREE	$23.50
33x6.00 Reg.—Tube FREE	$26.90
33x6.00 Heavy Duty	$29.25

FRASER TIRE COMPANY

46 West Main Street Norwich, Conn.

A Bulletin Want Advertisement Will Sell It

BORN

SERQUISI—In New London, Oct. 30, 1927, a daughter to Mr. and Mrs. Frank R. Serquisi.

LINDSEY—At Brattleboro, Vt., Oct. 30, 1927, a son to Mr. and Mrs. Charles Lindsey, formerly of New London.

BROWN—In New London, Nov. 1, 1927, a son to Mr. and Mrs. Robert Brown.

OTIS—In New London, Nov. 1, 1927, a son to Mr. and Mrs. Wilbur Otis.

BEAUSOLIEL—In Plainfield, Oct. 31, 1927, a son to Mr. and Mrs. Albert Beausoliel (Antonine LeFlash).

WESTON—In Norwich, Nov. 2, 1927, a daughter to Mr. and Mrs. George Weston of Morningside Farm, Packer, Conn.

M'DONOUGH—In Norwich, Nov. 2, 1927, a son to Mr. and Mrs. Edwin McDonough, of 12 Page street.

MARRIED

BARRY-HANDFIELD — In Plainfield, Oct. 31, 1927, by Rev. John Landry, Henry Barry and Miss Irene Handfield.

WOOD-JONES—At Amston, Oct. 30, 1927, by Rev. T. D. Martin, William Wood and Mrs. Rose Jones.

DIED

ECCLESTON—In Waterford, Conn., Nov. 2, 1927, Albert W. Eccleston, in his 49th year.

ROCHE—At New London, Conn., Nov. 2, 1927, Thomas Fahey Roche, aged 34.

GEER—In Putnam, Conn., Nov. 1, 1927, Thomas J. Geer of Moosup, Conn., in his 80th year.

HISCOX—In Westerly, R. I., Nov. 1, 1927, John Morton Hiscox, aged 84.

CHAPMAN—In Norwich, Nov. 2, 1927, Mrs. Mary A. Chapman, wife of the late H. Leonard Chapman of Pawcatuck.

FUNERAL NOTICES

PAQUETTE—In Norwich, Nov. 1, 1927, Levi Xavier Paquette, 49, of Occum. Funeral at his late home in Occum, Friday morning, Nov. 9 at 8.30. Requiem high mass in St. Joseph's church, Occum, at 9 o'clock. Burial in St. Joseph's cemetery, Norwich.

FUNERAL DIRECTORS

Church & Allen
15 MAIN STREET
FUNERAL DIRECTORS AND EMBALMERS
Lady Assistant
HENRY E. CHURCH
WM. SMITH ALLEN
Telephone 428-3

CUMMINGS & RING
Funeral Directors and Embalmers,
322 Main Street
Phone 238-2 Lady Assistant

Shea & Burke
Funeral Directors
41 Main Street

The Henry Allen & Son Co.
88 MAIN STREET
Funeral Directors and Embalmers
Lady Assistant Telephone 410-2
DAVID H. WILSON

GAGER
FUNERAL DIRECTOR AND EMBALMER
PROMPT SERVICE DAY OR NIGHT

HOURIGAN BROS.
FUNERAL DIRECTORS
Norwich and Jewett City

JEWETT CITY

FUNERAL DIRECTOR
Earle E. Gilbert
JEWETT CITY
Phone 158-2

PLAINFIELD

F. W. Tillinghast & Sons
UNDERTAKERS AND EMBALMERS
CENTRAL VILLAGE, CONN.
Tel. Moosup 282-2.

WILLIMANTIC

Avery & Van Zandt
Succeeding JAY M. SHEPARD
Established 1870
Funeral Directors, Embalmers
Sixty and Sixty-Two North Street
Willimantic, Conn.

Killourey Bros.
FUNERAL DIRECTORS AND EMBALMERS
86 Union Street, Willimantic, Conn.
Phone 290, Lady Assistant.

MONUMENTS

HARRINGTON & SON
Monumental and all kinds of cemetery works. 399 Franklin St. Sep22

FOR SALE—Automobiles

POSITIVELY THE FINEST
Used Cars in Town
Look Them Over and Convince Yourself
1927 Pontiac DeLux Landau Sedan
1927 Pontiac Landau Sedan
1926 Pontiac Coach
1926 Auburn Straight Eight Sedan
1925 Studebaker Victoria, 4 Pass.
1925 Overland Coach, 6 cylinder
1926 Chevrolet Landau Sedan
1925 Ford Tudor Sedan
1924 Maxwell Sedan
1923 Hupmobile Sedan
1922 Hudson Coupe, 4 Pass.
1921 Dodge Coupe, 3 Pass.
Many Others.
ROSOFF MOTOR MART
Oakland-Pontiac Dealer
321 Main Street Norwich
Open Evenings, Tel. 2042

FOR SALE—Cattle

FOR SALE—Jersey cow, 6 years old. Call after 5 o'clock or Sat. afternoons. Mrs. Ditirich, North Windham, Conn. nov3d

FOR SALE—Six cows due in November and December. Holsteins; also 6 yearlings. George Wheeler, Roosevelt avenue. nov2d

A Bulletin To Let Advertisement Will Get It

FOR SALE

FOR SALE—Good canning and eating pears 60c a basket or $1.00 a bushel. Phone 1364-21 after 6 p. m. nov3d

FOR SALE—Sweet cider by gallon or barrel. No. Franklin Cider Mill, Tel. Leb. 34-14. nov3d

FOR SALE—A range. Inquire at 146 Palmer street. nov3d

FOR SALE—Kitchen range with Silent Glow oil burner. J. E. Mitchell, Phone 416, 9 a. m. to 4.30 p. m. nov3d

FOR SALE—Fresh fish of all kinds, for sale every Thursday and Friday at Anthony's, 193 Central Ave. Sep7

A MAN WAS TELLING me dot his father was in a crooked business; he was makin pretsels, but now he's straight, he is a ruler alredy. Noble, Dexter, Pippin, 5 pack, 30c. Peter Schuyler, Chancellor, etc., 10c cigars, 5 for 40c. Manila cigars, 10 for 25c. Long filler. Briar pipes, 25c. Fagan's Smoke Shop, opp. Woolworth's. Nov1

FOR SALE—Near Golf club, modern 8 room house, 3 car garage and about 2 acres land. Inquire of Nicholas Tymcheck, Real Estate agent, Norwich, Conn. Tel. 2806-13. Nov1

FOR SALE—A large size Magee oneplps heater, as good as new. Inquire of D. T. Shea, 201 Broadway. Oct28tf

FOR SALE—Elgin bicycle in good condition. 22 East Main St., Jewett City. Oct27

FOR SALE—Four cottages that can be bought right at this time, located on Williams street, McKinley avenue, Maple St and on the East Side. Burton, No. 744 No. Main St. Phone 1125. Oct25

FOR SALE—At once, cider apples. Telephone 1841-13. Oct21

FOR SALE—Buy this attractive 40-acre farm, not far from Jewett City. Only short distance from bus line. Good 8-room house and barn. Price, $3,000. William M. McNicol, owner, Jewett City. Oct20tf

FOR SALE—Your choice of a large list of farms from 6 to 800 acres—some fully equipped with stock, tools & crops. A. C. Burdick, Realtor, Jewett City & Thayer Bldg., Norwich. Aug16tf

APARTMENT HOUSE FOR SALE

The Sachem Flats, so-called, Nos. 49-51 Sachem street, containing four apartments of six rooms each, and a new four-car garage. All improvements. Always rented. Independent heaters. Finely located. Must be sold to settle an estate. Priced very low. Apply to
GILBERT S. RAYMOND,
20 Shetucket Street, City.

FOR SALE
1. Two family house in Greeneville for $3500. If you see this one you will buy.
2. Handsome 6 room semi bungalow in Thamesville, $1,000 down, balance easy.
3. Dandy farm of 12 acres on Military highway. For further particulars see
Norwich Land Title And Insurance Co
Telephone 2279

For Sale Cheap
NINE SHACKS
GOOD LUMBER
— AT —
DEEP RIVER DAM
Colchester, Conn.
LOUIS PETROSSI
Contractor.

FOR SALE
Summer Camp at Gardner Lake
60-FOOT WATER FRONT
PHONE 2503W

On the main state highway, 15 miles from the city of Hartford, a very attractive country home and productive farm: 20 acres with 8-room house, cottage type, stock barn, poultry houses, all in the best of condition. Price $7000.
TRYON'S AGENCY
Willimantic, Conn.

FOR SALE
A very choice modern 7-room Cottage, with a nice two-car garage. Choice location with large desirable lot. Present owner leaving Norwich is making a big sacrifice in pricing same at about one-half its sound value. For further particulars inquire of
JOHN A. MORAN
Real Estate Broker.

FOR SALE
Perkins Avenue. Eight rooms. All conveniences; nice location; attractive home.
JAMES E. MOORE
REALTOR.

LEGAL NOTICE

NOTICE

All persons liable to pay personal tax in the town of Montville are hereby notified that I have a warrant to collect a personal tax of $2.00, said tax being due and payable Nov. 15th, 1927, and according to Chapter 305, Public Acts 1927, if not payed within 60 days $1.00 must be added.

For the purpose of collecting said tax I will be at the Oakdale store on Nov. 16th from 8.30 a. m. to 10.30 a. m. and at the Post Office at Palmertown, 11.30 a. m. to 1.30 p. m. and at the Post Office in Uncasville from 2.30 p. m. to 5.30 p. m. On Nov. 17th at the store of John Kaplin in Chesterfield from 10 a. m. to 12 m. and at the store of Charles Peamer in Trading Cove, 2.30 p. m. to 4.30 p. m.

All persons neglecting this notice must be proceded against as statutes direct.

Dated this 1st day of Nov. 1927, Montville.

OSCAR E. CHURCH,
Personal Tax Collector

WHEN YOU WANT to put your business before the public, there is no medium better than through the advertising columns of The Bulletin.

A Bulletin Want Advertisement Will Rent It

TO RENT

TO RENT—Heated garage space, rates reasonable. Imperial Garage, corner Willow and Chestnut streets. nov3d

FOR RENT—2 and 3 room apartments, steam heat furnished, also janitor service. Apply John E. Curry, Realtor, Phone 687-4. nov3d

FOR RENT—5 room tenement at 152 Palmer St. nov3d

TO RENT—Furnished room at 136 Broad street. nov3d

TO RENT—Three rooms for light housekeeping; steam heat. Inquire 27 McKinley avenue. nov3d

TO LET—New 5 room flat, centrally located. Phone 2146. nov2d

TO RENT—Apartment, 114 River avenue with or without garage. Apply H. A. Wulf, 161 Main street. nov2d

TO RENT—3 room apartment. Inquire 5 Tyler avenue. nov2d

TO RENT—Tenement of 5 rooms. Tel. 992. nov2d

TO RENT—5 rooms, 105 Hickory St., 1st floor. nov2d

TO RENT—Large desirable furnished room at 49 Church street, ring upper bell. nov2d

TO RENT—At Norwich Town. Small tenement to adults. Phone 1153-13. nov2d

TO RENT—Large shop and yard suitable for auto repairing, etc. Davis 57 Forest street. nov2d

TO RENT—Flat, 5 rooms, bath, all modern improvements, available from Nov. 1. 37 Dunham St. Phone 2732. Nov1

FOR RENT—Tenement with all improvements. Low rent. Inquire, M. J. Anderson, 110 N. Main St. ov1

TO LET—5 room flat, modern conveniences, steam heat, centrally located. Phone 2146. Oct31tf

FOR RENT—Furnished room for gentleman. References required. Apply to Alling Rubber Co., Mr. Thos. Burdick, Mgr. Oct28

FOR RENT—Half a house on Church St., near Broadway, all modern improvements. Apply, The Plaut-Cadden Co. Oct28tf

FOR RENT—Furnished room in private home, with or without board. Phone 2737, 54 Freeman avenue. Oct26

TO RENT—Two rooms furnished for light housekeeping, steam heated. 27 Division St. Oct26tf

FOR RENT—A beautiful small apartment on Washington Sq., all improvements, very reasonable rent. Inquire, The Pasnik Co. Phone 2149. Oct26

TO RENT—Nice tenement; all improvements; reasonable rent. Inquire Alexander's Shoe Store, 138 Main St. oct25tf

TO RENT—2 or 3 furnished rooms. Tel. 2917-R. Oct18tf

TO RENT—6 room apartment, all modern improvements, steam heat and hardwood floors. Tel. 37. oct15 tf

FOR RENT—Apartment, 364 Washington street. Oct. 1. Tel 626-12. Aug22M,W,F,tf

TO RENT—6 rooms, with garage. Three rooms with bath. Phone 259. oct13 tf

TO RENT—Furnished room all modern and central. Phone 211. Oct8

TO RENT—6 room flat. Inquire at A. Buckner's. Tel. 659 or 2231. Oct6

TO RENT—Pleasant five room tenement. 622 Main St. oct4tf

TO RENT—Shop, Hamilton Ave. Floor space 24 x 28. Tel. 2474-2. Oct3tf

TO RENT—5 and 7 room tenements. Inquire Brooklyn Outfitters. oct1tf

TO RENT—Modern 4 room apartment near Chelsea Parade. Attractively furnished or unfurnished. Write, Bulletin, Box 395. Sep30tf

FOR RENT—Three & five room houses, furnished, at Wintergreen Point, near New London, reasonable rent, on State road, near trolley, good water, electric lights, etc. See Mr. Glady on the premises or Phone 1798-3, New London Div.

FOR RENT—Twelve room house on Durkee Lane. Suitable for rooming house or can be converted to business purposes. Apply at Bulletin Office. j4

TO RENT—Basement at 55 Franklin St. Suitable for most any kind of business. Inquire at Bulletin Office. oct2tf

Apartments For Rent
305 WASHINGTON STREET
Backus Hospital Corner, on Car Line
One 6 rooms, bath and garage; steam heat, newly decorated, all modern improvements.
One 7 rooms, bath and garage, steam heat, all modern improvements. Apply A. Morin, at The Plaut-Cadden Co.

WANTED—Female

WANTED—Position as practical nurse, willing to assist in housekeeping. Good references. Write Bulletin Box 23. nov3d

WANTED—Drawer in girl on fancy woolen. Call 616-2 between 6 and 7 evenings. nov2d

WANTED—Girl for general housework. Good home and wages. Mrs. A. Bronitsky, 52 Linden street, New London, Ct., Tel. N. L. 2747. nov2d

WANTED—At once, girl cashier who can typewrite menus. Apply, Attawaugan Hotel, Danielson, Conn. Nov1

WANTED—Girl to take care of baby. Apply, 15 Spring St. Nov1

HEMSTITCHING — Done while you wait, 8c yd., and covered buttons. Mrs. Paradis, 41 Union. Oct26

WANTED—By graduate nurse, general nursing, also maternity cases booked ahead. Call 2124. Oct26

WANTED
Young Lady Experienced Bookkeeper.
State experience and salary expected. Write Bulletin, Box 7.

FOR SALE—RADIOS

FOR SALE—Atwater-Kent model 35, brand new, complete with batteries, tubes and loud speaker. Ready to play, $98.95. Hanover-Curland Co., 24 Franklin St. Oct29

EVEREADY 45 VOLT "B" batteries $2.95. Cunningham tubes, $1.49. M. J. Anderson, 110 No. Main St. Sep23

WILBUR RADIO SERVICE—Sets, accessories and service of the better kind. 315 Main St., Day phone 505; night phone 1424-15. Aug31

FOR SALE—HORSES

HORSES—Take notice and read carefully. I have on hand 20 good young acclimated horses, weighing from 1200 to 1800, aged from 7 to 9 years old and I will sell them at attractive prices, also 2 high class saddle horses, one bay mare, name, Lady Girl, age 6 and a real high class saddle mare, formerly owned by bank man and will take $75, worth $250. Call Chesterfield, Conn., on main road, E. J. Dunn. Phone 4442-12 or ring 5.

A Bulletin To Let Advertisement Will Sell It

WANTED—Miscellaneous

KASOGEN quick permanent relief for rheumatism. Money back if it fails. No cure, no pay. $1.00 bottle by mail. J. Edward Lydstone, registered pharmacist, 48 Hancock avenue, Medford, Mass. nov3d

WANTED—To buy automobiles, coupes, roadsters, sedans, touring, for cash. West Side garage, 194-196 West Main street, always open. Oct15tf

LOUIS D. WARD—Antiques and second-hand furniture. 4-6 Main St., Breed hall bldg. Tel. 1833, Norwich. tuths.

WANTED—A liberal price will be paid for the use of a picture of the Rawson & Whipple building. Water street, showing the shore of the river in front of it. Such a picture has appeared in some book. Address Post Office Box C Norwich, Conn. nov2d

WANTED—Highest cash prices paid for second hand furniture, household goods, antiques, store fixtures and tools. Try me before selling. N. Weisinger, 22 Market St. Phone 2152. tf

MIRRORS resilvered and glass for every purpose. Norwich Glass Co., 5 Bath St. Tel. 2463. May28

WANTED—On presenting this ad we will tap and heel men's, ladies' or boys' shoes with Plymouth composition double-wear taps and rubber heels at $1.35. Goldblatt's Shoe Store, 147 Franklin St., Norwich, Conn. May17tf

WANTED—Second hand antique furniture. Best prices paid. A. Bruckner, 107 Franklin St. Phone 559. Nov7d

CALL 617-2 for upholstering, refinishing, carpet and linoleum laying. Sep3tf

WANTED—Male

WANTED position in the country by a young man, handy at any thing, caring for poultry, driving car, can run furnace, can paint and handy with tools. A clean cut American man. Address Frank H. Meyer, 66 Livingstone street, Brooklyn, N. Y. nov3d

WE HAVE OPENINGS in our sales organization for 2 neat appearing men not over 35 years of age. Selling experience preferred but not essential. Successful applicants trained and paid during training period. Call at 321 Main street, Room 2 9-10 a. m. See Mr. Von Stromberg. nov2d

WANTED—An experienced vacuum cleaner or washing machine salesman with car to take charge of an operation and handle a crew. References required. Unless you can meet all of the above requirements don't waste our time and yours. Phone 1155 for appointment before 10 a. m. nov3d

AN OPPORTUNITY. We have an opening for a factory branch which will net better than $12,000 per year and want an energetic, responsible man, capable of handling a big business to take entire charge. $500 required. See Mr. Lasser, at Mohican hotel, New London, Thursday and Friday, between 9.30 and 3 p. m. nov3d

WANTED—First class farm hand, (married), must be good milker and who understands feeding. Apply, Riverhead farms, Old Mystic. nov2d

SALESMEN—One of the largest, oldest and best rated manufacturers in the country has openings in Connecticut, Massachusetts and New York to complete a large sales force. This product is nationaly advertised and has been marketed for several years. Salesmen will be given exclusive territory and factory co-operation. Applicants should be between ages of 25 and 50 years, with good health, gentlemanly appearance and conduct, and desire to establish their own permanent business. Those at present employed but desirous of a larger future in a business of their own can readily earn from $5,000 per year upward. You must be able to finance your living expenses for two weeks to one month getting started. Give all particulars about yourself in first letter. Address Box 338, Bulletin. Oct31

WANTED
First Class Polisher and Buffer
— Apply at —
Norwich Nickel Plating Co.

FOR SALE—Automobiles

1924 Nash Roadster, new tires good condition; 1923 4 cyl. Essex coach, 1924 Hudson coach, 1923 Ford touring, 1922 Chevrolet touring. West Side Garage, 194-196 West Main street, always open.

FOR SALE—1925 Ford Sedan; 1918 Cadillac Touring; Maxwell Touring. Dolco Garage, 199 West Thames St. Phone 2265. Open nights and Sunday.

FOR SALE—One model 80, 7 passenger Flint sedan; one model 30, 5 passenger touring car. These cars in perfect condition. Bailey's Garage, 13 Bath street. Oct27

REBUILT CADILLACS—314 Cadillac brougham, rebuilt; 314 Cadillac sedan; 61 imperial sedan; 61 5 passenger sedan; 63 2 passenger coupe; 63 7 pass Suburban. Other makes, 1925 Straight 8 Jordan sedan; 1925 Hudson coach; 1923 Willys-Knight sedan; 1922 Dodge touring; 1924 Peerless coupe; 1924 Paige brougham, model 66. A. C. Swan Co. Oct27tf

FOR SALE—1927 Advance Six Four door Sedan; 1927 Advance Six Sedan; Buick 4 passenger coupe; Ford Four Door Sedan. Cash or terms. Ring Bros. Tel. 1290 Aug23tf

BRIDGE HEAD MOTOR CO.—Groton, Conn. Falcon Knight Distributors. Open evenings and Sundays. Phone for demonstration. Aug10

FOR SALE
1927 Ford Ton Truck, closed cab and cattle rack body, $475; 1926 Fordor Sedan, $350; 1925 Ford Runabout with balloon tires, $125; 1924 Chalmers Coach, $375; 1921 Four-passenger Chandler Coupe, $300; 1921 Buick Touring, $100; 1924 Jewett Touring, $150; Double-bottom Oliver Plow, $50; Overland Touring, $100; Saw rig mounted on truck, $160.
O. C. WOLFE, Inc.
THE ONLY AUTHORIZED FORD DEALER IN NORWICH

AT STUDEBAKERS,
1923 Studebaker 7 Pass. Sedan
1922 Dodge Touring
1924 Jewett Touring
1923 Jewett Special Sedan
1924 Studebaker Light 6 Touring
These cars are in excellent condition. Low down-payment and small monthly payments without excessive charge. You are under no obligation if you call 2280 for full information and demonstration.
T. N. M. LATHROP, Inc.
64-66 North Main St., Norwich, Conn.

POULTRY AND PET STOCK

FOR SALE—Barred Rocks and R. I. Red pullets. All ready laying. Call 1005-4 Nov1

FOR SALE—100 Rhode Island Red pullets. Tel. 1875-3. Nov1

WANTED—All kinds of poultry; will call anywhere; highest prices paid. Joseph Hora, Tel. 1501, Willimantic. jy14dw

A Bulletin For Sale Advertisement Will Get It

LOST AND FOUND

LOST—Between Wood's Hill and Pomfret Landing, two foxhounds, one medium size, black, white, ticked, Brooklyn tag; one small, red and white, Killingly tag. Phone Edward Lenehan, 131-4 or H. Chantre, 360-3, Danielson, Conn. nov3d

FOUND—Ring with 4 keys. George Ring, 35 Lafayette street, Tel. 1369. nov3d

LOST—Kitten with 4 white double paws. Finder notify Dr. E. J. Brophy. Reward. nov3d

LOST—Ladies' pocketbook containing sum of money and bank book on New London bus at 4.45. Please return to Bulletin Office. nov2d

FOUND—Lady's pocketbook containing money. Apply 245 West Thames street. nov2

LOST—I have in my possession a stray female Airedale dog. Owner please call for it. Everett P. Barnes, Dog Warden of Preston. Nov1

LOST—$20 bill on Main St., Saturday night. Finder call 1507-2. Reward. Nov1

LOST—Ayrshire cow, red and white spots, without horns. John Zagoski, R. D. 1, Yantic. Oct31

LOST—Black and tan Airedale, while hunting Saturday night. Answers name Taddy. Windham tag 90662. Phone 1151 Willimantic. Oct26

FOR SALE—Musical Instruments

FOR SALE—A genuine Orthophonic Victrola, console model, used as demonstrator only, listing at $110. A bargain at $75. Hanover-Curland Co., 24 Franklin St. Oct29

FOR SALE — A beautiful upright Brunswick phonograph, guaranteed like new, list price, $165. Our price, $75 Hanover-Curland Co., 24 Franklin St. Oct29

FOR SALE—An upright Columbia grafonola, listing at $150. An good as new. A bargain at $45. Hanover-Curland Co 24 Franklin St. Oct29

FOR SALE—A brand new $1250 Ampico Reproducting player piano at $695. We have discontinued selling this make and will sacrifice at this price. We will deliver anywhere. Ampico rolls at half price. The Hanover-Curland Co., 24 Franklin St. Oct29

FOR SALE—A few fine 88-note pianos at prices that anyone can afford. Crawford, $89; Lindeman & Son, $95; Milton, $145; Behning, $195. Easy terms to suit your purse. Hanover-Curland Co., 24 Franklin St. Oct29

FOR SALE—Upright floor cabinet model Victrola sold new for $150, in excellent condition and can be bought for $60. The Plaut-Cadden Co., Main St., Norwich. Oct24tf

FOR SALE—Upright piano just taken in trade. Good tone, action and finish. Fine value for $100. Terms. The Plaut-Cadden Co., Main St., Norwich. Oct24tf

FOR SALE—Two splendid used pianos in fine shape in every particular. Your choice for $145 on convenient terms. The Plaut-Cadden Co., Main St., Norwich. Oct24tf

FOR SALE—Used player pianos in good condition—some good as new. Guibranson, $99. Autopiano, $125. Crawford, $350. Wonermann, $395. Terms to suit. The Plaut-Cadden Co., Main St., Norwich Oct24tf

AUCTION

DANIEL M. BROWN Auctioneer
AUCTION
— OF —
MODERN AND ANTIQUE FURNITURE
of Every Description on
SATURDAY, NOV. 5, 1927
— AT —
10 o'Clock Sharp
— AT —
My Summer Residence
Known as
The Mansion House
— AT —
The Top of Broadbrook Hill on the road leading from Jewett City to Norwich about one mile from Brewster School house. This sale has been looked forward to by a great many residents of Jewett City and vicinity and should attract a great many buyers, more especially because of the fact that every article offered for sale will be sold absolutely for the high dollar without reserve. Among the hundreds of articles to be sold are several beautiful bookcases, one piano, two flattop desks, several dining room tables, 50 chairs, sideboards, chiffoniers, beds, bureaus, mattresses, several good stoves, including a Glenwood E range in excellent condition, art squares, rugs, pictures, one set of Elk antlers, one set of Moose antlers, all kinds of dishes, kitchen utensils, two copper hot water tanks, oil stove, and other articles by far too numerous to mention.

Antiques

Many pieces of antiques of moderate value will be disposed of and should interest many buyers for same.

Owner's Statement

Owing to extensive plans which I have in view for the winter, I am disposing of this interesting collection of furniture. Every article has been purchased by myself and will be sold for the high dollar without reserve. Terms of Sale, Cash.

Luncheon

Coffee and sandwiches, hot dogs and rolls will be served absolutely free of charge to every attendant.

Music

An orchestra will play during the entire day and it is expected that one of the jolliest old time auctions ever held in this vicinity will take place.

Come One Come All

It is worth the trip to visit the wonderful old homestead.

WILLIAM M. McNICOL
Real Estate Operator, Jewett City, Conn.
Phone 120 or 166, Jewett City

COAL AND WOOD

FOR SALE—Slab wood in stove lengths $8 a cord, half cord $4.50. Hard wood in stove lengths $10 a cord or $5.50 a half cord. Delivered anywhere in city on Taftville and Baltic. Phone 1689-2. Charles S. Brown, Yantic. Prompt delivery. oct13 tf

FOR SALE—Coal, seasoned wood and kindling; delivered anywhere. R. Shapiro, Willow St., Phone 504 or 1233-4

FOX'S WOOD YARD—Good hard seasoned wood, $10 per cord. $1 worth of kindling free with each cord. $5 half a cord. 7 baskets for $1. Phone 779. Sep22

FOR SALE—Dogs

FOR SALE—2 puppies and one female dog, short haired. Fine watch dogs. Sold very cheap. Call at Mrs. Wm. Denker, Hammond avenue, East Side. nov3d

FOR SALE—Boston bull puppies, thoroughbreds. R. E. Richmond, 23 Main St., Moosup. nov3d

AUTOMOBILE ACCESSORIES

WE WISH TO NOTIFY the public we have purchased the entire stock of Hodes and Hyams and are now ready for business at 319 Franklin street, with used parts for all makes of cars. We also do all kinds of auto repairing. Y. D. Garage, Phone 3166. nov3d

Authorized Service Station for Thermoid Brake Lining. Brakes Inspected Free.
JOE MOORE'S GARAGE
25 Chestnut St. Phone 2828

A Bulletin For Sale Advertisement Will Sell

Business Notices.

AUTOMOBILE ACCESSORIES

Radiators, Bodies and Fenders Made and Repaired
Auto Tops and Curtains made and repaired. New and Used Tires and Tubes for sale. Guaranteed wokmanship at reasonable prices.
NORWICH AUTO RADIATOR WORKS
375 MAIN STREET
Telephone 2215.

Auto Tops Recovered
Curtains and slip covers made; upholstery work neatly done; best materials and workmanship, at reasonable rates.
Norwich Auto Radiator Works
375 Main st. Phone 2215.

Overhauling
Repair Work
of All Kinds
AUTOMOBILES, CARRIAGES, WAGONS TRUCKS and CARTS
Mechanical Repairs, Painting, Trimming, Upholstering and Wood Work.
Blacksmithing in All Its Branches
SCOTT & CLARK CORPORATION
607 to 615 NORTH MAIN ST

ARTESIAN WELLS

Water! Water! Water!
Why take chances on your health? In drilling a well you want up-to-date methods used along with up-to-date equipment. We are the only contractors in this locality that are using up-to-date methods and our work is perfectly safe and sanitary
TRASK ARTESIAN WELL CO.
PORTSMOUTH, R. I.
Or R. F. D. No 4, Norwich

CONTRACTORS

T. M. KENDALL
Contractor and Builder
Phone 48-2, Norwich

P. F. SWEENEY
GENERAL CONTRACTOR and BUILDER
25 Chestnut Street.

DENTISTS

Dr. D. J. Coyle Dentist
Sellas Building
Franklin Square

HOSPITAL

ST. TERESA private maternity hospital. Registered. May have own physician. Private room engaged in advance. Number limited. Best care, food 2124 Sep9T.Th.S.tf

INSURANCE

J. L. LATHROP & SONS
Insurance of All Kinds
28 Shetucket Street

MONEY TO LOAN

LOANS
For the Coming Season
MONEY — For Coal
MONEY — For Clothing
MONEY — For Home Repairs
MONEY — For the various bills which have been contracted during the past months
MONEY For the Necessities needed at present
DO THIS WITH READY CASH.
We make loans on HOUSEHOLD FURNITURE, without removal, or on GUARANTEED NOTES.
LOANS — Repayable in monthly installments with no charge except the lawful rate of interest.
We warrant COURTEOUS CONFIDENTIAL SERVICE
Call, Write, or Phone 1470
New England Equity Corp.
Members of Chamber of Commerce
ROOM 205 THAYER BLDG
16 FRANKLIN STREET

MERCHANT TAILOR

SWAHN THE TAILOR
HAS MOVED TO CLIFF STREET
Opposite Chelsea Bank Phone 2191

A Bulletin To Let Advertisement Will Get It

ANSWERS TO "WHAT DO YOU KNOW"
(Questions on Page Four)

Answers
1—George Hutchins.
2—In 1882.
3—Louise Chandler Moulton.
4—Mechanic street.
5—Joseph B. Gay.
6—Sept. 28, 1914.
7—Mohawk and Wolverine.
8—In 1881.

Business Notices.

MATTRESSES

SUSSMAN'S BEDDING
"The Best for Rest"
At All Furniture Stores
SUSSMAN'S MATTRESS CO.
Chestnut St. Phone 377

MACHINISTS

BARBER'S MACHINE SHOP, L. and A. P. Guertin, proprietors, 23-25 Chestnut St. Tel. 2142. Does all kinds of machine and general repair work promptly day or night. Mar23d

MUSIC

ERNEST E. BULLARD
Teacher of the Violin
Phone 562
Bliss Place
I Have a Few Outfits to Lend

PRINTING

BULLETIN and RECORD job department now at Bulletin Office. Call 35-2.

PLUMBING

T. F. BURNS
91 Franklin Street Norwich, Conn.

TRANSPORTATION

New York
Via New London Line
Fare $3.38 From Norwich
Staterooms Ready 7:30 P. M.
Lv. New London, Daily Except Sunday 11:00 P. M.
Due New York, Pier 40 N.R. (Houston St.) 7:00 A. M.
Returning
Lv. New York, Daily Except Sunday, 11:00 P. M
Special Rates for Automobiles
Tickets and Staterooms at Railroad Station
The New England Steamship Co.

TREES TO CUT

T. J. CONNELLY—Tree cutter and remover. 65 Boswell Ave. Jun10

TRUCKING

CALL 297 FOR
Local and Long Distance Moving
W. F. CONGDON 86 Chestnut St.

Hartley & Gallup—Truckmen. Local and long distance furniture and piano moving a specialty. High grade sand and loam for sale. Storage of any description. At 363 and 365 Hamilton Ave. Telephone Tel-2 Aug4

Long Distance Moving and Expressing. Zimmerman, 17 Boswell Ave. Tel 1241.

ARTHUR G. H. LATHROP
Auto trucking. Teaming and Expressing. Furniture and Piano Moving
Established 1872 Telephone 175

TREES AND SHRUBS

Fruit, Ornamental Trees and Shrubs
MAPLEWOOD NURSERY CO.
East Great Plain Tel. 886-2

SOMERS

Judge E. S. Fuller was at the Southwick Congregational church Sunday evening where he gave his motion picture travelog on "The Land of the Midnight Sun."

The Chord society was entertained by Mr. and Mrs. Colton W. Bliss Monday evening.

The young people of the C. E. society of the local church held a Halloween party with Monroe and Margaret Stebbins last Friday evening.

The pupils of the grammar school held a Halloween party at the school home Monday.

Mr. and Mrs. George F. Kibbe of the hotel have returned from visits with relatives in Wallingford and East Haddam.

Mrs. Anna L. Pomeroy entertained the Woman's club Thursday afternoon. The assistant hostesses were Miss Mabelle B. Avery, Mrs. Ensign C. Kibbe, Mrs. Albert Naylor and Mrs. A. D. Pease.

The Somers' Woman's club and the Somersville Child Welfare club of Somersville are to have a joint meeting at the Somers church Thursday evening with Rev. Dr. James Gordon Gilkey, of Springfield, as speakers.

Rev. Frederick A. Balcom preached in Union Sunday morning and in Westford in the afternoon.

Joseph McVarish has been ill, threatened with pneumonia.

Mrs. Mary E. Evans has been entertaining her cousin, Mrs. E. M. Long, of Toronto, Canada. They spent the week end in Boston. Friday she went to Hartford to see her cousin, en route for New York for a visit. From there she goes home.

Dr. and Mrs. Henry Gillette have closed their summre home and motored to Detroit to attend a dental convention. From there they go to their winter home in New York city.

A. Vail Smith of Hazardville visited his daughter Mrs. Chester Pomeroy last week.

BALTIC

A large and handsome doll which has been on exhibition in a window at Caron's, in Baltic, was awarded Ceci Lariviere, daughter of Mr. and Mrs. Pierre Lariviere, of High street, Baltic. Miss Lariviere sold the largest number of tickets in the selling contest conducted by the Catholic Ladies of Columbus, who held a successful social and dance in club hall Monday night.

Carl Webster, of Baltic who has been employed as a fitter for a loom concern which has been installing looms in Baltic and Taftville, has been transferred to North Adams, Mass.

A method of analyzing the human breath by electricity in less than ten minutes has been developed at the United States bureau of standards.

THOMAS F. ROCHE, GASSED OVERSEA, DIES WEDNESDAY AT NEW LONDON

(Special to The Bulletin)

NEW LONDON, Nov. 2—Thomas Fabey Roche, about 35, son of Mrs. Maria Roche and the late Michael Roche, died this morning at his residence, 66 Jay street, after a lingering illness with tuberculosis. Besides his mother, Mr. Roche is survived by a sister, Miss Minnie Roche. Mr. Roche was a World war veteran, serving overseas as sergeant in Battery F, 56th Regiment C. A. C. During his war service Mr. Roche was gassed and it was from the effects of the poisoning that Mr. Roche contracted the lung disease. He had received treatment for the disease in several hospitals and latterly was a patient at a sanatorium in New Hampshire. He returned to his home here a few weeks ago.

CITY MANAGER CONDEMNS LEAKING OF POLICE NEWS

(Special to The Bulletin)

NEW LONDON, Nov. 2—City Manager William A. Holt is displeased because of the newspapers publishing articles in advance of their being given official announcement, particularly in reference to the police department.

His displeasure was revealed today when he sent a communication to Captain Charles A. Pinney in reference to the matter. The communication in substance follows: "Will you call to the attention of the department Rule 14 of the rules and regulations in the police manual? Recent events lead to the conclusion that some members of the department are not observing Rule 14. It is absolutely essential that police news be given out through the office. Section A of Rule 22 covers the enforcement of this very thoroughly." The action of City Manager Holt was the result of publication being made of the intention of Captain Pinney to create a detective bureau prior to the official announcement of the creation of the new branch of the department.

The funeral of Calvin A. Beebe, Jr., son of Mr. and Mrs. Calvin A. Beebe of Fitch avenue, was held this afternoon at 2 o'clock at the second Congregational church and was attended by a large gathering of mourners, among whom were many of the boy's school mates and companions. The services were conducted by Rev. J. Beveridge Lee. The bearers were Arthur Hatton, John Gray, James Tayor, Charles Munger, Ralph Edson and Oliver Welt. Burial was in Union cemetery, Niantic.

The funeral of Anthony Parisi was held this morning at 9 o'clock at St. Mary's Star of the Sea church and was attended by many mourners. A mass of requiem was celebrated by Rev. Michael Reagan. Burial was in St. Mary's cemetery.

Maude Allison P. Castain, 4 Spencer place, Scarsdale, N. Y., has communicated with the New London police in an effort to ascertain the whereabouts of Thomas P. Robinson, until recently employed in Stamford, but, who, it is understood, came to New London to take employment. Robinson is not known here.

An Essex coach, owned by John McArdle, 92 School street, was stolen last night, the second auto to be stolen during the night. The car which is of 1923 model and carries Connecticut registration N-2081 was driven to Brewer street about 9 o'clock and parked while the owner went to the Elks' club. Mr. McArdle left the club about 11.30 and then the theft was discovered. He reported the loss at police headquarters and the state police at Groton and Centerbrook and the police of Norwich, Westerly, Middletown, New Haven and Hartford were asked to maintain a watch for it. The other car stolen is owned by Miss Carrie F. Davies, 91 School street and was stolen from Bank street. No trace of either machine was obtained.

The automobile of Miss Davies was found this afternoon abandoned on Washington street and tonight the police of Milford notified the New London police that McArdle's auto had been found on the outskirts of the city where it had been abandoned. In the auto was found a brief case containing valuable papers belonging to the owner. Mr. McArdle will go to Milford tomorrow and drive the car back to New London.

Mrs. Olive Chaffee of Provincetown, Mass., went to the union station last night and while there she left her leather case a short time, long enough to give a thief an opportunity to steal it. Mrs. Chaffee reported the theft at police headquarters, but no trace of it was gotten. The case contained apparel, earrings, about $13 and a passport issued in the name of Miss Ada Gilmore.

Thomas Murphy of this city and Clarence L. Skinner, members of the crew of the United States coast guard destroyer Shaw, state pier, were arrested this afternoon by Traffic Officer Frank Linehan and George Cockell, charged with desertion. They were returned to the pier by a guard and will be given a court martial tomorrow. Murphy and Skinner watched for a favorable opportunity to leave their boat at noon. They did not leave the city and that is where they made a mistake if they really desired to depart from the city. A short time after Murphy and Skinner were missed the police were asked to keep a watch for the men and an hour later they were detected passing through State street, and they were arrested and locked up.

Joseph Roderick, 20, a marine fireman, and William Gormley, 22, a mechanic, both of 453 Bank street, were arrested today by Detective Sergeant John Cavanaugh charged with the theft of an overcoat belonging to George Sullivan another lodger at the Bank street house. They will be in the police court tomorrow. Sullivan recently absented himself from the rooming house and when he returned this morning he discovered that the garment was missing. He went to police headquarters and reported his loss. Sergeant Cavanaugh was assigned to the complaint and suspicion pointed to Roderick and Gormley as the thieves. When they were questioned both denied any knowledge of the disappearance of the coat. It was then discovered that the coat had been sold to a Bank street tailor and there the coat was found. Roderick and Gormley were escorted to the store where the proprietor identified them as the men who brought the coat to him and offered it for sale and to having paid them, Roderick and Gormley dividing the money. Gormley has a police record for about two years ago he was arrested charged with theft and carrying a concealed weapon. For those offenses he was sentenced to six months in jail and fined $100. At that time he was employed as a bell boy at one of the hotels.

Six drunks occupied cells at police headquarters last night, but only two of them were in court today, when both were disciplined, one being fined $10 and costs and the other sentenced to jail for 30 days. The other four drunks were members of the United States coast guard and they were taken to the local section base, state pier, where they will be disciplined.

ALBERT W. ECCLESTON IS FOUND DEAD IN HIS BED

(Special to The Bulletin)

NEW LONDON, Nov. 2—Albert W. Eccleston, 48, died suddenly at the residence of his brother, John H. Eccleston, on the Great Neck road, Waterford, this afternoon. He is survived besides his brother, John, by another brother, L. W. Eccleston, also of Waterford; a sister, Mrs. C. W. Davis, Noank and a daughter, Mrs. Althea Friars, Waterford. Mr. Eccleston was apparently in sound health this morning, being at work in the garden. During the morning he complained of feeling ill and going to the house he went to bed. A physician was not summoned, but shortly after noon a member of the household went to his room and found Mr. Eccleston dead. Medical Examiner Ross E. Black was notified and on examination pronounced death due to myocarditis, a weakened condition of the muscles of the heart. Mr. Eccleston was born in Mystic June 10, 1879, the son of George and Ellen Eccleston. He moved to Waterford when a youth. He was a farmer.

When the office of Assessor Frederick C. Burrows closed at 9 o'clock last night, between 300 and 400 taxpayers had failed to file their lists and last night was the final day in which filing could be made in accordance with the statute. The delinquents will be compelled to pay an assessment of 10 per cent.

The condition of Mrs. Peter Kowalski and her daughter, Stephenie, 17, of Old Mystic, who were injured Sunday when the automobile Miss Kowalski was driving, collided with a telephone pole on the Old Mystic road, was reported today at Lawrence Memorial hospital as improving. Peter Kowalski, who sustained several fractured ribs, is reported as resting comfortably at his home. The accident occurred when Miss Kowalski attempted to pass another auto. She lost control of the car and it crashed into the pole. Miss Kowalski, who was driving the automobile, will be arrested by state police as soon as she is able to leave the hospital, which, it is believed, will be within a few days. She will be charged with reckless driving.

The continued case of Charles F. Hall, 15 Orchard street, city employe, charged with manslaughter, was called in the police court today. Hall was driver of a five-ton truck used for the collection of dry garbage. Oct. 12 one of the laborers, Hector Charron, of Shaw street, was riding on the front fender. As the truck rounded the curve at the corner of Williams and Broad streets, Charron lost his balance and fell to the highway. Before Hall could apply the brakes and bring the auto to a stop, the wheels passed over the lower part of Charron's body, inflicting internal injuries. He was rushed to Lawrence-Memorial hospital where he expired a quarter of an hour after he had been admitted. Hall was arrested the following day A few days ago Coroner J. J. Desmond, of Norwich, rendered a finding in which he exonerated Hall from any criminal responsibility.

Alfred Zoccarelli, of Waterford, was presented in the Waterford town court this afternoon charged with violation of the prohibition law, the specific charges being manufacture and possession. The case was continued to Monday next. Zoccarelli furnished a surety on his bond of $1,000 for his appearance on the later date. The Zoccarelli house had long been under suspicion and as a result the building was given frequent scrutiny. A warrant was issued and given to Lieut. Roy Streman, state police, Groton barracks. Lieut. Streman, accompanied by other officers went to the house last night and found much in the way of evidence. A 60-gallon still, a large quantity of mash and a quantity of alcohol and wine was found stored in the house and all were seized and will be used as evidence against Zoccarelli when he is placed on trial.

Commissioner of Motor Vehicles Robbins B Stoeckel today ordered the suspension of the driver's license of Joseph Krzyzanick, 7 Front street.

At the annual convention of Connecticut branch of the International Order of the King's Daughters, which was held in Danbury today, Miss Ida J. Lyon, Montauk avenue, was elected treasurer.

The board of school visitors today instructed the teachers of the public schools to suspend sessions the entire day, Armistice day, the 11th inst., when the city will have a celebration. A mammoth street parade will be the feature Lieut. Col. Thomas E. Troland, assistant chief of staff of the 42nd National Guard division, today was appointed grand marshal of the parade by the city's general committee. The committee is composed of Henry S. Dorsey chairman, and Joseph Perrone secretary, the former treasurer of John Coleman Prince post, No. 9, American Legion and the latter quartermaster of Murphy-Rathbun post, No. 183, Veterans of Foreign Wars. A list of the numerous organizations that will participate in the celebration will be handed to Grand Marshal Troland within a few days.

City Manager William A. Holt was in Hartford today conferring with State Highway Commissioner John A. Macdonald in connection with the proposal to use the city's allocation of state aid fund for the reconstruction of permanent paving on Williams street. It is the intention of City Manager Holt to cause the construction of a concrete approach to the city from the northern city line to the corner of Main and Williams streets. City Manager Holt was accompanied to Hartford by Courtland R. Darrow, superintendent of streets.

Mr. and Mrs. Michael Baldelli, of Strart avenue, Ocean beach, have returned, having spent several weeks in Europe, most of the time in Italy.

Joint assembly, Catholic Ladies of Columbus held a business meeting in the Harris building tonight. Later whist was played and lunch was served.

Miss Mary Wilcox, of this city and Fred T. Soule, Pittsburgh, Pa., were married at the parsonage of the First Church of Christ yesterday by Rev. J. Romeyn Danforth.

Members of New London lodge, No. 380, Benevolent and Protective Order of Elks, will go to Norwich tomorrow night and will be the guests of Norwich lodge when initiation will take place. The New London members will assemble at the club house, Washington street at 7:15 and will leave by bus at 7:30, arriving in Norwich at 8 o'clock

666

is a Prescription for

Colds, Grippe, Flu, Dengue, Bilious Fever and Malaria.

It kills the germs.

WHEN YOU WANT to put your business before the public there is no medium better than through the advertising columns of The Bulletin.

What Is Going On Tonight

Franklin chapter, No. 4, R. A. M., meets in Masonic temple.

Norwich lodge, No. 430, B. P. O. E., meets in Elks home.

Canton Oneco, No. 3, I. O. O. F., meets in Odd Fellows hall.

Victory lodge, No. 4, I. O. O. L., M. U., meets in Steiner hall.

Germania lodge, No. 11, O. D. H. S., meets in Germania hall.

Moulders' union meets at A. O. H. hall.

Lady Buckingham council, No. 14, D. of A., meets in Buckingham Memorial.

TODAY'S EVENTS

Ten years ago today the first American prisoners of war were captured by the Germans.

One hundred years ago today was born Alexander Fraser, a celebrated Scottish landscape painter.

The republic of Panama today celebrated the 23rd anniversary of the declaration of independence from Colombia.

Centenary of the birth of Hiester Clymer, representative in congress and democratic nominee for governor of Pennsylvania.

The annual season of grand opera in Chicago given by the Chicago Civic Opera company opens tonight, to continue to January 30.

The first of the annual conventions of wool growers in the far west will be that of the California association, which opens in San Francisco today.

The king of Spain and other of the royalties of Europe are due to arrive at Naples today to attend the wedding of the duke of Puglia, nephew of the king of Italy and Princess Anne of France.

Provincial premiers and representatives of the Dominion government meet in conference at Ottawa today to discuss several important problems which have arisen since the last conference of federal and provincial officials, held some years ago.

ANNOUNCEMENTS

Before you decide where you will have those Christmas portraits made, we respectfully invite you to come in and examine our artistic productions and get our prices. You are not obligated in any way and it is a pleasure for us to have you visit our studio. At your service every day from 8 a. m. to 9 p. m. Desmarais Studio, 325 Main street.

Broadway Theater

A perfect example of modern photoplay comedy construction is now showing at the Broadway theater, where Paramount's, Tell It To Sweeney is being screened. This picture, a comedy of railroad life as it shouldn't be, presents a new team of farceurs, Chester Conklin and George Bancroft, who seem to be congenially cast as partners in the business of manufacturing chuckles.

Cut-and-dried ideas are conspicuously absent from Tell It to Sweeney. The picture brings one roar after another because of this pair of comedians who are so long experienced in the comedy field.

The story, the work of Percy Heath, Monte Brice and Kerry Clarke, centers about a haughty old engineer and his old fashioned steed of the thundering rails, both relics of a bygone era and another engineer of the modern day. Of course, there is romance, plenty of it, and this romance serves to bring about a series of spectacular thrills in which a runaway train plays the principal part. Conklin has the role of Luke Beamish, the out-of-date throttle-pusher, while Bancroft is well suited to the part of Cannonball Casey, the Herculean operator of the crack flier.

Real state Sold

Norwich Land Title and Insurance company sold for Frederick and Armstrong of Franklin his farm of 200 acres consisting of a large house and out buildings with stock of over 30 cows and horses and about 100 sheep. This farm has been in the Armstrong family over 100 years. Dr. Stephen Sweet, the one time bone setter made this his home. This farm is noted for its fine fruit having picked about 3,000 bushels of apples last year. Mr. A. Shuman and M. Schwartz are the lucky buyers. They already are making improvements on the buildings and are going right ahead with the work of making this one of the best cultivated farms in Franklin. These brokers have been very successful in selling farm and city property this summer and fall.

Palace Theater

Today ushers in a new bill at the Palace theater, with a new vaudeville and picture program. Headlining on the vaudeville stage is the Smith-Colton company, who offer a fantastic novelty revue called, "The Parade of the Goblins." The act consists of seven people and has played all the big time theaters in the country. Fletcher and Smith, two men, offer "Bits of This and That" in which comedy reigns supreme. Kramer and Mack are sure to please in one of those delightful comedy skits that have won so much favor recently. Sydney Grant, the former musical comedy star entertains with his witty observations on the days of yesterday. Concluding the program are Gomez and Gomez in "Musical Moments."

On the screen, the feature attraction is Mrs. Wallace Reid in The Satin Woman. Here is the spectacular vivid story of a woman, who by virtue of her flair for society, was able to win the applause of the world but who at the same time lost her husband and family. Mrs. Reid is surrounded by an excellent cast including Rockliffe Fellows, John Miljan, Alice White, Laska Winters, Gladys Brockwell, Ethel Wales and Ruth Stonehouse.

Breed Theater

From What Price Glory, an epic film to Is Zat So? a hilarious drama, is the transition made by Edmund Lowe, the tough marine of the battle film and the equally tough prize fighter's manager of the comedy.

Is Zat So, which comes to the Breed theater today, Friday and Saturday, is the play which James Gleason and Richard Taber wrote, and which, produced on Broadway, was the outstanding comedy-drama hit of years. But strangely enough, it was a play that had been rejected by every well-known manager on Broadway before it was finally produced with Gleason, one of the co-authors playing the same role in which Lowe appears in Fox Films screen version.

It is a story about a prize fighter and his manager, the role of the fighter being played by that virile specimen of manhood, George O'Brien. But it is more than a story of the ring. In fact it is one of the finest studies of modern society so far produced. The film cast, too, is one of the best that could possibly be assembled, including, as it does, in addition to Lowe and O'Brien, Doris Lloyd, Kathryn Perry, Philippe De Lacy, Douglas Fairbanks, Jr., Cyril Chadwick and Dione Ellis.

Strand Theater

At the Strand tonight, tomorrow night and Saturday night, Priscilla Dean's latest picture, The Dice Woman. The click of dice echoed on the click of dancing heels. She was a creator of thrills, a rollicking frolicking, dashing, unusual girl. A thrilling picture story that carries you from the sunny slopes of California to far off China, on the road of perilous adventure.

Fred Thomson and his wonder horse in Silver Comes Thru, is a compelling drama of the race track staged on the rolling vistas of the sage. The thrills of Saratoga in the old time glamor of the west.

MOTHER!

A Child Doesn't Laugh and Play if Constipated

A laxative today saves a sick child tomorrow. Children simply will not take the time from play to empty their bowels, which become clogged up with waste, liver gets sluggish, stomach sour.

Look at the tongue, mother! If coated, or your child is listless, cross, feverish, breath bad, restless, doesn't eat heartily, full of cold or has sore throat or any other children's ailment, give a teaspoonful of "California Fig Syrup," then don't worry, because it is perfectly harmless, and in a few hours all this constipation poison, sour bile and fermenting waste will gently move out of the bowels, and you have a well, playful child again. A thorough "inside cleansing" is oftimes all that is necessary. It should be the first treatment given in any sickness.

Beware of counterfeit fig syrups. Ask your druggist for a bottle of "California Fig Syrup," which has full directions for babies, children of all ages and for grown-ups plainly printed on the bottle. Look carefully and see that it is made by the "California Fig Syrup Company."

RADIO

THURSDAY, NOV. 3

Springfield, WBZ, 900

10:30 a m—Nan Guerny, entertainer; organ recital by Raymond Pugh.
11:30—Health Hints.
6:00—Weather reports; Progress Week in Boston.
6:05—Organ recital by Adrian Salesses.
6:30—News flashes.
6:35—Ramsay's Radio rodeo.
6:50—Personalities in Art, by A. J. Philpott.
7:15—Jimmie McManus in Pianistic Capers.
7:30—Musical program.
8:00—Radiotrons.
9:00—Maxwell hour.
10:00—Fansteel program.
11:00—News flashes.
11:05—McEnelly's orchestra.
12:00—Weather reports and telechron time.

Hartford, WTIC, 560

11:00 a m—Talk on Household Commodities.
12:05—Brown Thomson quintet
6:25—News.
6:30—Hotel Bond trio.
7:00—Mid-week Religious sing.
7:30—Coward Comfort hour.
8:00—Fields Blue Boys.
8:30—Capitol Theater presentation.
10:10—Club Worthy Hills orchestra.
10:40—Hofbrau orchestra.

Worcester, WTAG, 580

10:30 a m—Household Hints.
12:30—Market report; Whispering Serenader.
1:00—News bulletin.
7:30—Coward Comfort hour.
8:05—Travel talk.
8:30—String ensemble.
9:00—Cliquot Club Eskimos.
10:00—Smith Brothers.
10:30—News bulletin.

Boston, WNAC, 550

6:30—Dinner dance; Gallagher orchestra.
7:00—"Dok" Eisenbourgh and his Sinfonians.
7:30—The Week in Finance.
7:45—The Lady of the Ivories.
8:00—Depyro Hawaiians.
9:15—Broadcast from Metropolitan theater.
10:15—Broadcast from Elk's hotel.
11:05—Morey Pearl and his orchestra.

New York, WEAF, 610

12:35-1:15—Greenwich Village Inn orchestra.
4:00—Musical Re-education by Harriett Seymour; Claire Caston Sheltel, violinist; Elsie Harmon, soprano; and Sophia Seitz, contralto, duets; American Princesses, by Mrs. Florence E. Youngs.
5:00—Happiness orchestra.
5:30—Vagabonds orchestra.
6:00—Waldorf dinner music.
7:00—Hymm sing; Soward comfort hour.
8:00—Half-hour with great composers; sentinels.
9:00—Cliquot club Eskimos.
10:00—Smith brothers.
10:30—Organ masters.
11:00—Hofbrau orchestra.
11:30-12—Greenwich Village orchestra.

New York, WJZ, 660

1:00—Astor trio.
2:05—Your daily menu; saving and spending; most council.
4:30—Manhattan trio.
5:30—Stock quotations; financial summary; cotton prices; agricultural reports.
7:00—Bill Whipple of Sweet Meadows.
7:15—Savoy Plaza orchestra.
8:00—RCA Radiotrons.
9:00 Maxwell hour.
10:00—Balkite hour.
11:00—Manger orchestra.

Pittsburgh, KDKA, 950

12 noon—Latest stock comment. Principal livestock markets, butter and eggs, and poultry and produce, grain quotations.
4:00—Closing stock comments.
5:00—Markets, livestock, Boston wool, principal cotton markets, New York sugar and closing comment on Chicago grain.
6:00—Dinner concert by the Country club orchestra.
7:30—Sketch by Richard Kounts, presented by Frederick G. Rodgers, with musical setting.
8:00—RCA Radiotrons from WJZ.
9:00—Maxwell hour.

BIG WEEKLY LIST OF "WET" DRIVERS SUSPENDED

The weekly list of operators whose licenses to drive automobiles in Connecticut have been suspended for one year for driving while under the influence of liquor was given out Wednesday at the state motor vehicle department as a part of the effort to reduce this highway menace. There are seventy-one names on the list. Three cases were appealed. Five were Connecticut operators convicted in other states. The department statement advised people to notify the department or the police in case they should see any of the suspended drivers operating motor vehicles. The list follows:

Bridgeport—Alfred J. Boucher, Ernest Larson, Bertha Pierson. Bristol—Harold B. Elton, Edward Fish, Edward Henault. Buckland—John Yurgel. Canaan—Giles Stevens. Cromwell—John F. Moskey. Derby—Nathan E. Young. East Berlin—John J. Holigan. Ellington—Andrew Saldak. Forestville—Milton E. Stanley. Greenwich—John Hamilton. Hartford—Michael J. Bishop, Cyril A. Brunelle, Chas. A. Fitch, Frederick Godbout, Elrick V. Johnson, D. Baird Lanning. Hazardville—Victor Lucay. Meriden—Frederick F. Luffey, Birger G. Peterson. Middletown—Wm. F. Bellby. Milford—Stanislaw Zebryk. Minertown—Anton Lucas. New Britain—Andrew Bobrowski, Clifford E. Gangloff, Joseph Guel. Chester F. Jakobowski, Edward Monahan, John Piersanti, Harry C. Reid, Joseph Veriga. New Canaan—Jacob Bertram. New Hartford—Rufus S. Murphy. New Haven—Steven Andrews, Robert Cahill, Albert L. Decker, Algot E. Martinson, Daniel R. McDermott. Newington—Edmund Roth, Wm. Zinzelet. New London—Harry S. Berg, Frank G. Price. Norfolk—Frank Green, Wm. F. Tobin. Norwalk—David Carruthers, Chas. Harris. Norwich—Julian Przedpelski, Archie Tait. Oakdale—Geo. A. Holmes. Putnam—Joseph Pakulis, Seymour—Julius Zoss. Somersville—Solomon LaPoint. Southington—Herbert Coxson, Louis Longo, Fred H. Thompson. So. Manchester—Earl R. Judats, Wm. F. O'Connell. So. Norwalk—Richard Johnston. Stamford—Chas. W. Trost. Voluntown—Samuel C. Bitgood. Waterbury—John F. Meehan. West Hartford—Irving R. Thrall. Windsor Locks—Joseph Larabee. Port Chester, N. Y.—Wm. A. Horton. Springfield—C. L. Joubet, James G. Saites. Westerly, R. I.—Delifa St. John.

METHODISTS WILL ATTEND BIG BOSTON MEETING

Methodist churches in all the five New England annual conferences will have their pastors, officials and members attending the Boston area world service meeting of the Methodist Episcopal church which is to be held Thursday, Nov. 10, in Copley church, Boston, near the Back Bay station. This is not a delegated body, but all past pastors, officials, members and friends of the denomination are free to attend. District Superintendent, M. E. Genter, of this city, will attend these sessions as well as the meeting of district superintendents of New England to be held the following day.

At the morning session, from 9 to 12:20, addresses will be made as follows: "The Present Status of World Service," Dr. R. J. Wade, of Chicago; "How Can We Get from Where we are to Where We ought to be?" Bishop E. L. Waldorf, of Wichita, Kansas; "The Church's Need of a Deeper Spiritual Life," Bishop C. W. Burns, San Francisco, Calif.

In the afternoon meeting, beginning at 2 o'clock, the addresses will be the following: "America's Part in World Betterment," Dr. E. D. Kolstedt, Sec. Board of Home Missions; "The Missionary Enterprise in the World Today," Bishop Thomas Nicholson, Detroit, Mich.; "The World as a Subject of Redemption," Bishop Francis J. McConnell, Pittsburgh, Pa.

In the evening session, with Bishop W. F. Anderson presiding, the address will be upon "The Imperishable Message," by Dr. R. E. Diffendorfer, secretary Board of Foreign Missions, New York city.

NORWICH RED CROSS SHOWED BUSY YEAR

Charles Coit was re-elected chairman of the Norwich chapter of the American Red Cross at the chapter's annual meeting Wednesday afternoon at 3 o'clock at the directors' room of the New London County Mutual Fire Insurance Co., Broadway. Owing to the pressure of business, Arthur L. Peale was forced to relinquish his duties as treasurer and was succeeded by Theodore R. Sage. Mr. Sage has been connected with Red Cross work here for some time and is well qualified for the office of treasurer. Mrs. Harrison Gray was elected secretary to take the place of Mrs. Eben Learned who held the office last year. Walter F. Lester was re-elected vice chairman.

The report of the treasurer for the year ending November 2 follows:

Receipts — Balance, Nov. 1st, 1926, $290.14; memberships and contributions, $1,439.07; junior Red Cross $207.69; Mississippi Flood Relief, $4,189.57; total, $6,176.47.

Expenditures — Membership dues, American Red Cross, $655.50; Home Service, United Workers, Veterans, $360.00; medical work schools, $100.00; Junior Red Cross News, $88.00; annual roll call printing, $84.74; postage, $58.00; supplies and miscellaneous, $85.16; Mississippi Flood Relief, $4,389.57—$5,817.97; balance, Nov. 2, 1927 $358.50; total, $6,176.47.

Mrs. Harrison Gray, chairman of the nursing service, presented her annual report. It covered activities in emergency plans, and the nursing service. Due to the generous gift of $100 from the advisory board of school nursing a greater number of underweight children were given free milk. With the increased town appropriation 274 children were able to have free milk during the winter months. Toxin-anti-toxin was given 1,143 children With restricted funds only a small percentage can be immunized each year. The only changes in the personnel staff were the resignation of Miss Marguerite Fitzgerald, succeeded by Miss Anna Plante, and the resignation of Miss Ann Lester, dental hygienist, succeeded by Miss Esther Kramer, acting

Workmen's Compensation.

Workmen's compensation agreements as follows have been approved by Commissioner Albert J. Bailey:

Jones Garage, Groton, employer, and Harold Vincent, employe, lacerated right hand, Sept. 20, at rate of $16.46.

Norwich public works department, employer, and Thomas White, 65 Boswell avenue, burns on right hand, Sept. 8, at rate of $15.

Max Pollock & Co., Inc., Groton, employer, and George O. Vincent, employe, ribs bruised and ankle wrenched, Oct. 4, at rate of $12.50.

Clean Rug Stains By This New Method

Put a teaspoonful of Sylpho-Nathol in a quart of water and rub with a cloth over dull or stained carpets and rugs. Cleans them beautifully, kills germs in dust which collect, makes them hygienically clean. It will not injure any fabric. Keeps rugs and carpets bright and new looking. Get Sylpho-Nathol at all dealers.

Central Baptist Covenant Meetings

At the Central Baptist church on Thursday there will be covenant meetings both afternoon and evening. Members of the church fourteen and younger are to be present at the four o'clock meeting. Those older will attend the seven-thirty meeting. The junior covenant meeting is a new feature, this being the second month such a gathering has been held. A most helpful meeting was that of a month ago and it is anticipated that an even larger group will meet this time.

Following the 7:30 service at 8:15 Mrs. Benjamin Palmer wil continue the mission class on "A Straight Way Toward Tomorrow" taking as her subjects "The Christian Home, Books and Pictures, and Religious Education."

Committee Chairman at Wheaton

Miss Elizabeth Johnson of 21 Lincoln avenue will serve as chairman of the refreshment committee for sophomore hop to be held at Wheaton college Norton, Mass., on Nov. 19.

CARD PARTY

— AT —

Parish Room, Christ Church

Monday Evening, Nov. 7

Given by the Girls' Friendly Society

Admission 25c.

United Protestant Church Bazaar

Sterling, Conn.

November 10th, 11th, 12th

6 P. M. to Midnight.

Admission 10c. Supper 50c.

ENTERTAINMENT FREE.

The Broadway

Today Friday and Saturday

Matinees at 2:15 Children 15c — Adults, 25c

Evenings at 7 and 9 Children 15c — Adults 35c

CHESTER CONKLIN GEORGE BANCROFT

IN Tell It To Sweeney

A Paramount Picture

'BOARD! Just in time to get in on the laughs from the mitey Conklin and mighty Bancroft. Toot! Toot! Let's go!

NEWS—COMEDY—NOVELTY

The PALACE

WHERE REFINEMENT REIGNS

— NOW PLAYING —

Mrs. Wallace Reid ON THE SCREEN

IN A Spectacular & Emotional Drama of Fashion—and Folly.

THE SATIN WOMAN

WRITTEN & DIRECTED BY WALTER LANG

A MORE BRILLIANT SUPPORTING CAST

ROCKLIFFE FELLOWS—GLADYS BROCKWELL

ALICE WHITE — RUTH STONEHOUSE

JOHN MILJAN—CHARLES BUDDY ROGERS

VAUDEVILLE

SMITH-COLTON CO.,

7 — PEOPLE — 7

"The Parade of the Goblins"

FLETCHER & SMITH

"Bits of Vaudeville"

KRAMER & MACK

"You're It!"

SYDNEY GRANT

"Things Are Different Now"

GOMEZ & GOMEZ

"Musical Moments"

Today Friday Saturday

— THE —

BREED

Mat. 2:15 Eve., 7.00 and 8:45

BROADWAY'S BIGGEST COMEDY HIT OF YEARS MADE INTO A SMASHING FUN FILM!

"Is Zat So?"

Yes, it is! A nerve-tingling, side-splitting, screamingly funny comedy-drama of a prize fighter and his manager in high society

With GEORGE O'BRIEN, EDMUND LOWE, KATHRYN PERRY, CYRIL CHADWICK and DOUGLAS FAIRBANKS, Jr.

THE CRIMSON FLASH | OUR GANG COMEDY | LATEST NEWS

DURING ITS THREE WEEKS' RUN AT THE ROXY THEATRE, NEW YORK,

Over Half a Million People Saw and Acclaimed

"WHAT PRICE GLORY"

The World's Greatest Motion Picture

COMING SUNDAY, NOV. 6th.

GET THE STRAND HABIT

TONIGHT, TOMORROW AND SATURDAY

PRISCILLA DEAN in "THE DICE WOMAN"

— Also —

FRED THOMSON in "SILVER COMES THRU"

— Featuring —

SILVER — the Horse with a personality

Adults, 25c Children 10c

MISS SARAH SHIPMAN ESTLOW

Announces the Thursday Evening Dancing Club (for adults) will begin this week, Thursday, Nov. 3, at 8:30 o'clock, in the Wauregan Hotel Ballroom. Instruction in all of the newest dances. Enrollment must be from 8:00 to 8:30 o'clock Thursday evening at the hotel.

The Children's Classes are held on Thursday afternoon. Ballet Class, 4:00 to 4:30 o'clock. Esthetic, 4:30 to 5:45 o'clock. Tap dancing, 6:45 to 7:15 o'clock.

CLOUDY, COOLER TODAY; FAIR TOMORROW

Norwich Bulletin

NORWICH, CONN., THURSDAY, NOV. 3, 1927

FULL ASSOCIATED PRESS DISPATCHES

The Bulletin.

Norwich, Thursday, Nov. 3, 1927

THE WEATHER

Conditions

The disturbance that was central over Lake Superior Tuesday night is advancing east-northeastward over Quebec. High pressure from Newfoundland southward to Bermuda.

The indications are for mostly fair weather Thursday and Friday in the states east of the Mississippi river. There will be considerable cloudiness Thursday, however, in the Atlantic states and rain is probable Thursday morning along the Atlantic coast from Maine to North Carolina. The temperature will be considerably lower Thursday in the Atlantic states, but there will be a reaction to somewhat higher temperatures in all interior sections east of the Mississippi river on Friday.

Winds

North of Sandy Hook: Moderate to fresh south shifting to west and northwest; overcast probably occasional rain Thursday.

Sandy Hook to Hatteras: Fresh shifting become northerly; overcast with occasional rains Thursday.

Forecast

For Southern New England: Cloudy and colder Thursday, possibly rain early Thursday morning; Friday fair and slightly warmer.

Observations

The Bulletin's observations show the following changes in temperature and barometric changes Wednesday:

	Ther.	Bar.
7 a. m.	50	30.30
12 m.	68	30.20
6 p. m.	64	30.20

Highest 68, lowest 50.

Comparisons

Predictions for Wednesday: Fair, moderate temperature.

Wednesday's weather: Fair, light showers in evening, mild, southerly wind.

SUN, MOON AND TIDES
(Standard Time)

Day	Sun Rises	Sun Sets	High Water	Moon Rises
	a. m.	p. m.	a. m.	a. m.
31 ..	6.18	4.46	1.39	8.59
1 ..	6.19	4.45	2.25	10.00
2 ..	6.20	4.44	3.27	11.08
3 ..	6.21	4.43	4.29	morn
4 ..	6.22	4.42	5.25	0.19
5 ..	6.24	4.40	6.17	1.32
6 ..	6.25	4.39	7.16	2.46

Six hours after high water it is low water, which is followed by flood tide.

GREENEVILLE

Timothy Coughlin has returned to his home on Prospect street after spending a few days visiting at the home of his sister, Mrs. Burke of Hartford.

Arthur Whitmarsh of 85 Fifth street, a member of the state police department stationed at the Groton barracks is back on duty following a lay off since August 14, when he underwent an operation for appendicitis.

Walter Mileski of Fifth street spent Wednesday calling on relatives in Danielson.

The Women's auxiliary of St. Andrew's church held its November meeting at the home of Mrs. William Mabrey Tuesday evening with fifteen members being present. The members sewed on patch work, after which a social hour was enjoyed. Ice cream and assorted cakes were served by Mrs. William Mabrey assisted by Mrs. Alice Baker.

Mrs. John Baker has returned to her home on Boswell avenue having been the guest of her sister, Mrs. Harriet Douglas of Glasgo.

Russell Metzger and Nathan Sears have returned to their homes after spending a few days in New Haven.

Michael Rokowski of Glasgo is spending a few days at his home on Seventh street.

The Greeneville Tigers held their regular practice Tuesday evening with 20 candidates reporting. Signal drill was practiced for the first hour followed by drop kicking and throwing of forwards. Manager Boyd explained the weak points in the team's playing in Sunday's game, when the Tigers were defeated by the Westerly team. The Tigers have tasted defeat and are out for revenge and expect to show a better exhibition of football Sunday.

A most enjoyable Halloween social was held Tuesday evening at the home of Miss Helen Mertell at 375 Boswell avenue with 20 invited guests being present. The program opened with a grand march with the guests masked and in costume. The parlor was attractively decorated with autumn foliage and orange and black streamers. Games and music furnished the evening's entertainment. The hostess served refreshments of sandwiches, doughnuts, cookies, chocolates, apples and popcorn.

At St. Mary's memorial church the observance of the Feast of All Souls began with a low mass at 5 o'clock for the accommodation of parishioners obliged to go to work early. This was followed by masses at 7 and 8 o'clock. At each mass there was a large number to receive holy communion. Special confessions had been heard Tuesday afternoon and evening. November is the month in which the Catholic church devotes to remembrance of the holy souls, particularly the souls of relatives and friends who through some blemish of sin may be detained in the purgation state until they have atoned and are worthy to enter the presence of God. Consequently many of the holy communions were offered in propitiation for the souls in purgatory. During the day many of the parishioners paid special visits to the church to offer special prayers for the eternal welfare of the souls of their relatives and of all the faithful departed.

TAFTVILLE

The Feast of All Souls, designated as a day of prayer for the souls in purgatory, was observed Tuesday at Sacred Heart church with special masses at 5:30, 7 and 8 a. m., all largely attended by the parishioners. The last service of the day was a high mass of requiem.

The second night of the carnival being given for the benefit of the Sacred Heart church under the auspices of the Army & Navy club was held Tuesday evening at Parish hall. Merchants avenue has been decorated with strings of colored lights and there was a street parade with red fire and music. At the hall the booths continued to enjoy good patronage and there was dancing, for which Dave Lyons' orchestra played, until midnight.

Miss Mary Ward, the president, had charge of the meeting of the members of St. Veronica's T. A. B. society at the society rooms on Providence street Wednesday evening. There was a large attendance, and after the business session there was a social hour, refreshments being served by a committee appointed at the previous meeting.

The Independent Order of Foresters held their monthly business meeting at their rooms on Merchants avenue Wednesday evening. President Eugene Gaudette was in the chair.

Marcel Godin has resigned his position with the No. 4 weaving department of the Ponemah mills.

The next meeting of the Thimble club is to be with Mrs. Adam Leupold at her home in Blissville.

A large oak tree which stands in the grove on Providence street near the giant boulder got afire Tuesday evening. Evidently some children had covered the hollow trunk with leaves and lighted them. The blaze was discovered by a motorist returning home late, who summoned help and the blaze was extinguished. It is believed that if the tree had been burning for only a few minutes more, it would have crashed across the street through the roof of the garage which is located there.

Mr. and Mrs. Thomas Connell, who were married last week in Philadelphia, Pa., have taken up their residence in New York city. Mrs. Connell was before her marriage, Miss Ruth Kupky, daughter of Mr. and Mrs. Frederick Kupky of the Blissville road.

Miss Louise Sigrist, R. N., of Merchants avenue is spending her annual vacation with relatives in Hoboken, N. J., and College Point, N. Y.

Mr. and Mrs. Henry Fontaine are making their home with Mr. and Mrs. Paul Verville of McKay street, while their new home on the same street is being completed.

Mrs. Roy Clarke and her daughter, Miss Marian L. Clark of New London, have been guests for a short time this week of Mrs. Clarke's father, Axel L. Aberg and her sister, Miss Helen C. Aberg of North Third avenue.

The Phi Alphas met with Miss Eva Nagle Tuesday evening at her home on South Second avenue. Prizes at cards were won by Miss Ruby Houston and Miss Edith L. Heap.

NON-SUIT JUDGMENT IN $1,500 CLAIM MADE AGAINST LAUNDRY CO.

Non-suit judgment was entered in the superior court here Wednesday afternoon by Judge John Rufus Booth when the case of David Feister of this city against Norwich American Steam Laundry Inc., also of this city came up before him.

Feister, who is a dry goods peddler, sued the laundry company for $5,000 damages on the claim that on Feb. 2, 1926 he was invited by Henry Hyde, driver of one of the laundry trucks, to ride with him from New London to Norwich and that while on the way the truck skidded, hit a tree near Connecticut college and Feister was thrown out, sustaining a broken arm as the most serious of numerous injuries.

Attorney Lee Roy Robbins with Attorney Arthur M. Brown were counsel for the plaintiff, Attorney Thomas M. Shields for the defendant.

EAST LYME SUIT IS TO BE RE-ASSIGNED

In the superior court in this city Wednesday morning, with Judge John Rufus Booth presiding, partial trial was held in the $1,500 suit of Henry L. Drabik of East Lyme against James A. Way of Meriden and Charles A. Reed of East Lyme, but the case went off for re-assignment after a request had been made to the court allowing the pleadings to be amended.

Drabik brought the suit on the grounds that there was a breach of warranty deed of a farm in East Lyme which he claims Reed deeded to him in 1921 "free of all incumbrances," but the common pleas court adjudicated that Walter and Josephine Gadbois of East Lyme had a right of way over the property.

The only witness called in trial of the suit was Lewis Crandall, clerk of the court of common pleas. When the plaintiff's counsel attempted to have a judgment rendered by the common pleas court put in as evidence, counsel for the defendant interposed strong objection and the point was argued for some time.

BIBLE STUDY SESSION CONDUCTED AT Y. M. C. A.

At the local Y. M. C. A. Wednesday evening the weekly Bible study for men was held and it proved an intensely interesting session. The scripture used was 1st Samuel, verses five to twenty inclusive. Among the points brought out in the discussion were the following: It is possible to love an enemy; one can overcome evil with good, and it is a true man's duty to do so. King Saul was saturated with jealousy against David because David was growing popular and Saul was losing popularity. The spirit of jealousy is all too common in this day and time. No man, even though he have high position and unlimited wealth can possibly be happy if he has a jealous disposition; jealousy kills happiness. Saul's jealousy was so extreme that he was continually seeking an opportunity to kill David. David had a very unusual opportunity to "get even" with Saul, and one of his trusted men suggested that he take advantage of it, but David in the bigness of him said "no." When his friend argued that it would be justifiable, David said, "I am endeavoring to follow a higher code, and therefore I will not consent to have Saul slain." A high class man will not always insist upon his rights. A man with a magnanimous spirit will in long run be a winner. David profited most by his decision not to kill Saul, for he had great satisfaction in the fact that he did the right thing. Saul confessed to David that he had "played the fool," and every time that a man does wrong, he to that extent plays the fool. A drunkard, a gambler, a profane man and an impure man all play the fool and they will in due time receive a fool's reward. A weakling can do wrong, but it takes a strong man plus God to stick true to the right.

PUT UNDER BONDS FOR U. S. COURT APPEARANCE

Mathias J. Lavigne, Taftville, charged with violating the liquor law, waived examination, when presented before U. S. Commissioner Earl Mathewson Tuesday afternoon. He was held for trial in the U. S. district court and was released on bonds of $500. Lavigne was arrested by Prohibition Officer Stanton L. Briggs, October 24. The officer happened to be standing on a truck which was parked nearby. He investigated and found a load of 719 bottles of beer on the truck. Lavigne who was in a store at the time was identified as the owner of the truck.

SPEEDING TAXI DRIVERS PAY FINES IN COURT

Three local taxi drivers were fined in the city court Wednesday morning, one for speeding and the other two for reckless driving. They were arrested about midnight Tuesday after a race over West Main street after a customer. It is said that this customer is quite liberal with his tips and each of the taxi drivers was bent on securing him as a passenger. Maxime Brokowski, one of the drivers, entered a plea of guilty of speeding. He was fined $10 plus costs of $17.74. Carlisle Botham and Albert G. Rodgers pleaded guilty to reckless driving and were each fined $25 and costs, their total bills being $35.74 each.

"SHAMPOO" IS HINDOO FOR MASSAGE

The secret of beautiful hair is in the word "Shampoo." In Hindoo, it means massage; in English, thorough cleansing of hair and scalp. Frequent cleansing with antiseptic pine tar soap, which banishes germs, tones and stimulates—together with vigorous exercise of the scalp—keeps hair and scalp healthy. Hair specialists usually recommend Packer's, the standard brand of tar soap for 35 years, for the shampoo. At all dealers.

MIDDLETOWN PASTOR WAS SPEAKER BEFORE ROTARIANS

"Tolerance" was the subject of a very interesting address given before the Norwich Rotary club at a meeting of the club on Wednesday noon by Rev. H. C. Rollason, pastor of South Congregational church, Middletown, former pastor at the Hanover Congregational church. Rev. Mr. Rollason came as the guest of William G. Park, chairman of the November program, who introduced the speaker.

Rev. Mr Rollason in opening his talk complimented Rotary on its democratic policies, policies which have endured throughout history and which have a very large amount of tolerance in them. Tolerance, said Rev. Mr. Rollason, is a virtue and we must possess it under trying circumstances. Tolerance is just a knack of seeing things from the other fellow's point of view and receiving his ideas with open mind. To possess tolerance is an achievement, something for which we must strive. Thomas Morley once said "We are all born intolerant" and I think he was right. We are born with certain likes and dislikes and sometimes our environments tend to make us intolerant, especially if something new comes to our notice which is directly against some idea which has been instilled in us through our environments. We are all more or less intolerant of things political, religious, social and otherwise. We are intolerant of the foreigner and the stranger in our lands.

This intolerance may be born of fear and it may be a sort of protective instinct, against imaginary fears. Intolerance is also the child of ignorance. For is it not truth that we often look upon a thing that we do not understand with a feeling of intolerance. When we rid ourselves of our ignorance then we see and understand and become tolerant.

As was said before, tolerance is not born in us, it must be acquired. To acquire it is an achievement of which we may feel proud. But first to acquire tolerance we must have faith in our fellowman. We must believe he is as trustworthy as we are ourselves. When we trumpet the faults of others it is almost certain that we are trumpeting our own faults. This is a truth that has been apparent down through the ages of man. Then we must believe in truth and have faith in it. How many of us have refused to believe until we have been shown and even then some of us do not believe. We must seek the truth in all things whether political, social or religious.

History is a great teacher of tolerance. We see in looking over the histories glaring examples of intolerance and then in sharp contrast is the exponent of tolerance. In reviewing the history of democracy we see many noble examples of tolerance, Abraham Lincoln, Wendell Phillips, Phillips Brooks and Lloyd Garrison and many others, who possessed that spirit of tolerance but were sorely misunderstood by the intolerant. We find in one of Emerson's writings on "Fears and Superstitions" that 80 years ago people feared emigration, Roman Catholicism and radicals. That was nearly a century ago and do not some people still hold the same fears? Don't let these fears rule us today. More and more are we exercising this virtue of tolerance and we are building for a better Americanism in so doing.

At the conclusion of his talk Rev. Mr. Rollason was given a very hearty vote of appreciation.

President Clarence A. Spear presided at the business session and E. A. Harris was the song-leader. Nicholas J. Spellman was at the piano in the absence of Henry J. LaFontaine who is recovering from a tonsil operation. Secretary Edward L. Jewett read a communication from the Women's City club announcing an open meeting on Tuesday evening, Nov. 15th, when Charles Steize of New York will speak on the "Cause and Cure for Social Unrest."

The meeting closed with the singing of the Star Spangled Banner.

PERKINS POST, G. A. R., HAS 18 MEMBERS LEFT

W. W. Perkins post, G. A. R., of New London, had four deaths among its membership in the past year, one of these, William L. Davies, who was a former member of Sedgwick post in this city, having enlisted in Norwich for his service during the Civil war. The post held its annual roll call Tuesday evening, ten of the 18 members being present to answer the roll.

Four comrades have answered their last roll call this past year as follows:

Robert Staplins.

Robert Staplins, born in Salem, Conn., enlisted in Company H, 14th Connecticut Volunteer Infantry, July 25, 1862, discharged July 20, 1865; joined Perkins post Oct. 25, 1879; died Nov. 25, 1926, aged 92 years, and was buried in Montville. His record was read by Past Commander John Goddard.

Daniel McGinn.

Daniel McGinn was born in New York and enlisted in the U. S. navy. During the Civil war a United States frigate was anchored in the Thames river at the foot of State street. He was drafted on several ships and was in several attacks on Fort Sumpter and was discharged after one year service. He later enlisted in Co. H, First Connecticut cavalry, and was discharged late in 1865. He joined the post May 26, 1887. He died February 3, 1927, and was buried in cemetery at Flanders, aged 78 years. Morman Bulkeley Haven responded for Mr. McGinn.

William L. Davies.

William L. Davies was born in Fishkill, N. Y., but moved to Connecticut when young, at beginning of Civil war, living in Norwich. Enlisted in Co. F, 18th Connecticut Volunteer Infantry and served till close of war. Was a former member of Sedgwick post of Norwich, transferred to W. W. Perkins post April 12, 1890. He was a past commander and at time of his death was chaplain. He died in New London Feb. 3, 1927, aged 85 years, and was buried in Cedar Grove cemetery. His son, William Davies, responded with tribute.

Frederick C. Eager.

Frederick C. Eager was born in Worcester, Mass., enlisted in Co. G, First Mass. Cavalry, where he served honorably. He was a past commander of the post. He died Sept. 5, 1927. Was buried in Cedar Grove cemetery by the Sons of Veterans. He was 79 years old. George Hart, commander of Jared Avery camp, Sons of Union Veterans of the Civil War, responded for Mr. Eager.

After each tribute was given, a lighted candle was snuffed out in memory of the departed and Spencer Moon sounded Taps.

There was an address by Rev. A. F. Wagner of the Huntington street Baptist church, selections by the Grand Army quartette.

A reading was given by Mrs. Leola Wilcox of Mystic corps, and remarks were made by Department Commander Shailer, Mrs. May Ogden, department president of the Woman's Relief corps of Waterbury, Mrs. Muriel Greene, department president of the Spanish War Veterans auxiliary of Norwich and Rev. G. R. Atha of Groton.

TAFTVILLE MAN WILL BE BEFORE U. S. COURT

Charged with violation of the liquor law, Armand Lefebre, of Taftville, Merchants avenue restaurant keeper, was held for trial in the U. S. district court when he was presented before U. S. Commissioner Earl Mathewson Wednesday morning. Bonds were placed at $500. He was arrested October 28 by a squad of prohibition officers. The raid on his place of business netted about 100 cases of beer, a pint of alleged whiskey, three copper boilers, two three-burner stoves, a quarter horse power motor, capping machine, malt, bottle washer, 50 empty beer cases and about 80 gallons of mash.

METHODIST WOMEN HERE FOR MISSIONARY CONFERENCE

The Woman's Home Missionary society of the New England southern conference opened its 44th annual meeting at Trinity Methodist Episcopal church Wednesday morning at 10 o'clock. The attendance of delegates from the various sections of southern New England is large. The president, Mrs. F. W. Coleman of Stafford Springs, opened the session with devotions following which holy communion was given by Rev. Myron E. Genter of this city, the district superintendent, and Rev. J. Harlow Graham, pastor of the church. The meeting then accepted the programme and Mrs. Robert W. McNeely, president of the Wesleyan service guild, welcomed the delegates. The response was by Mrs. Jerome Greer of Gales Ferry, the corresponding secretary. Committees on registration, resolutions and courtesy, were appointed as follows: Registration, Mrs. E. N. Griffith, Pawtucket, R. I.; resolutions, Mrs. Albert Thurston, Woonsocket, R. I., and Mrs. Sadie L. Davis of Providence, R. I.; courtesy, Miss Emma Bliss and Mrs. Myron E. Genter of this city. The greater part of the morning session was taken up by the reports of the district officers.

In her report, Mrs. A. M. Bruce of New Bedford showed a gain of membership and finances. Mrs. R. N. Mauney of Attleboro and Miss L. P. McLennon of Norwich district read reports showing much progress in the work of the organization and several bequests. Miss J. C. Gallup of Moosup spoke on the national conference recently held at Baltimore. At the conference reports were read showing a total of 469,000 members and 400 delegates in the organization.

Mrs. S. A. Prentis of New London reported 35 deaths and an impressive memorial service was conducted. Reports made by the treasurer, Mrs. J. T. Cooper of East Greenwich, R. I., and Mrs. Jerome Greer of Gales Ferry, corresponding secretary, showed a gain in finances and members during the year. During the morning session, Mrs. Robert Bitgood of New London presented Mrs. F. W. Coleman and Mrs. Jerome Greer with perpetual memberships in recognition of valued and devoted service to the organization.

Luncheon was served the delegates by a committee of the Wesleyan guild as follows: Mrs. John Phillips, chairman; Mrs. William H. Denison, Mrs. Martin Colberg, Mrs. Charles Browning and Miss Emma Bliss.

The afternoon session was called to order about 1.30 o'clock with the devotions led by Mrs. Myron E. Genter of this city. A feature of the afternoon was a vocal solo by Mrs. William Crowe, Jr., after which Mrs. William F. Anderson of Boston delivered an address on Our Responsibility to Child Life in America. On the American home rests the responsibility of the country, she said. Motherhood should be considered a profession rather than a job. She spoke of the value of having good music in the home. Two-thirds of the children in the United States do not get any religious education, she said. When we are indifferent to the children of our country, we are indifferent to our Maker, said Mrs. Anderson.

At 7 o'clock in the evening the annual banquet was held with Mrs. Robert A. T. Bitgood of New London presiding. During the banquet menu served by the Ladies' Aid society of the church, a duet was sung by Mrs. Roberts and Miss Mary Grey. This was followed by a vocal solo by Mrs. Walter M. Buckingham after which Mrs. S. L. Davis of Providence spoke of the summer activities at Silver Lake. Hitch Your Wagon to a Star was the topic of a short talk by Mrs. O. L. Griswold of Fairhaven, Mass. The triple link membership plan was explained by Mrs. Bitgood after which Mrs. J. C. Gallup spoke briefly on Our Part in Thinking Forward. A violin solo was given by Miss Roberta Bitgood of New London after which Miss M. E. Stewart of Boston spoke briefly of the new Browning home being erected in North Carolina. This new mission school is to cost about $125,000.

Mrs. J. C. Bridgeford of Providence spoke on Missionaries and their Needs. She told of the various problems that confront the missionaries and exhibited a number of pictures of orphans who are being cared for and educated by the missionaries.

Owing to the lateness of the hour Mrs. Anderson, the speaker of the evening, confined her address to a rather informal talk to the 75 delegates present. During her remarks she said it is time for every woman to be a patriotic woman and show her patriotism by going to the polls and voting. Too many women stay away from the voting places, she said. Just as sure as Christian women fail to do their duty, she said, the country will be in the hands of the enemy. Boost the temperance proposition before our country, said Mrs. Anderson.

Mrs. Anderson's talk brought the evening session to a close.

The conference will be continued this (Thursday) morning when the election of officers will take place. The installation and consecration service will be in charge of Mrs. Anderson. The conference will come to a close about noon time.

Daughter's Engagement Announced

Mr. and Mrs. Edward Robinson of Depot Hill, Baltic, announce the engagement of their daughter Bertha to Kenneth Doyle, son of Mr. and Mrs. Doyle of Hanover.

SOME WOMEN ALWAYS ATTRACT

You want to be beautiful. You want the tireless energy, fresh complexion and pep of youth. Then let Dr. Edwards' Olive Tablets keep your system free from the poisons caused by clogged bowels and torpid liver.

For 20 years, men and women suffering from stomach troubles, pimples listlessness and headaches have taken Dr. Edwards' Olive Tablets, a successful substitute for calomel, a compound of vegetable ingredients, mixed with olive oil, known by their olive color. They act easily upon the bowels without griping. They cleanse the system and tone up the liver.

Keep youth and its many gifts. Take Dr. Edwards' Olive Tablets nightly. How much better you will feel—and look. 15c, 30c, 60c. All Druggists.

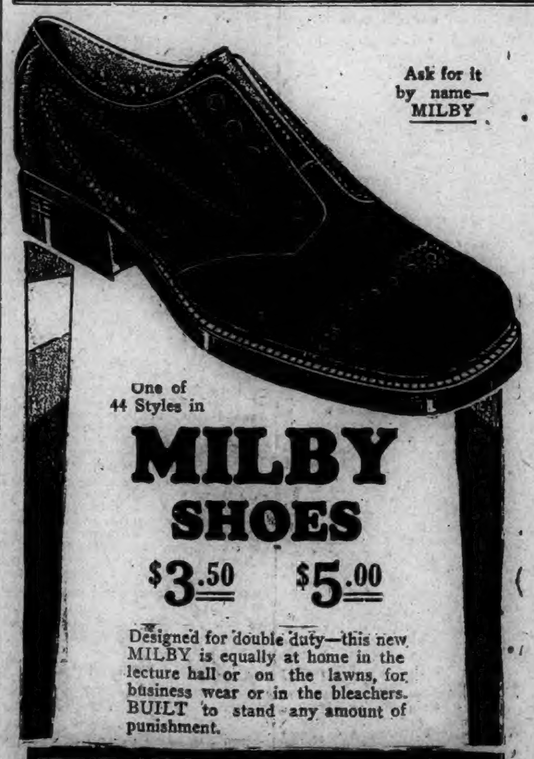

LYNN & BROCKTON

194 MAIN STREET NORWICH, CONN.

Wauregan Hotel Block — Opp. Boston Store.

STAPLES

HERE ARE EVERYDAY FOODS OF THE HIGHEST QUALITY AT PRICES MUCH LOWER THAN ELSEWHERE. YOU CAN ALWAYS SAVE AT NEW ENGLAND'S GREATEST FOOD STORES.

A&P ESTABLISHED 1859 "WHERE ECONOMY RULES"

THURSDAY, FRIDAY AND SATURDAY SPECIALS

FANCY CREAMERY
BUTTER . . . . . 2 lbs. 89c

GRANULATED
SUGAR . . . . . 10 lbs. 59c

FANCY MACHINE SLICED
BACON . . . . . lb. 33c

FANCY SELECTED — EVERY EGG GUARANTEED
EGGS . . . . . 2 doz. 73c

POTATO SALE

FINEST QUALITY GREEN MOUNTAIN POTATOES

15 lbs. 37c 120 lb. bag $2.89

A&P BRAND — 24½ lb. bag
FAMILY FLOUR . . 99c

JAPANESE FLOATING CANNERY
CRAB MEAT 29c, 3 for 85c

LARGE, MEATY — 40-50 SIZE
PRUNES . . . . 3 lbs 25c

A&P or DEL MONTE PEARS, can 25c
TUNA FISH, Sultana, can 17c
A&P PEAS ..... 2 cans 35c
SHRIMP, wet pack..... 2 cans 33c
DEL MONTE SPINACH, large can 15c
TOMATO SOUP, Heinz.. 3 cans 25c
PEACHES, Iona ..... 3 cans 50c
FAIRY SOAP ..... 6 cakes 25c
WHEATENA ..... pkg. 20c
SARDINES, domestic.... 4 cans 25c

A FEW OF OUR REGULAR PRICED ITEMS—COMPARE THEM WITH WHAT YOU ARE NOW PAYING

Pillsbury Flour, 24½ lb. bag... $1.15
Gold Medal Flour, 24½ lb. bag.. $1.15
MUELLER'S MACARONI, pkg.. 11c
MUELLER'S SPAGHETTI, pkg. 11c
CAMPBELL'S BEANS, 3 cans... 25c
BON AMI POWDER, can..... 11c
FELS NAPTHA SOAP, 2 cakes.. 11c

Grandmother's Bread, big 20-ounce loaf 8c
Grandmother's Raisin Bread, large loaf 10c

THE GREAT ATLANTIC & PACIFIC TEA CO.

Norwich Bulletin.

1790 1927

VOL. LXIX—No. 263 POPULATION 30,689 NORWICH, CONN., FRIDAY, NOVEMBER 4, 1927. SIXTEEN PAGES — 124 COLUMNS PRICE TWO CENTS

FLOOD THREATENS TO BURST RUTLAND RESERVOIR DAMS

Rain, Which Began Falling in Vermont at 7.30 Wednesday Night, Continued Unabated Last Night—The Southern Section of Rutland is Under Water—Rail and Road Communication Has Been Cut Off—The City is Without Light and Power—Chittenden Dam, Situated in the Mountains Six Miles Above Rutland, Constitutes the Main Menace—Several Families in Bennington Have Been Marooned by Flood Waters—Highways in This State Closed To Traffic by Heavy Rain and Overflow of the Naugatuck River.

RUTLAND, Vt., Nov. 3—(AP)—This city was isolated tonight by the worst flood conditions on record here following a night and day of steady rain. Despite earlier reports that one of the reservoir dams near the city had been carried out by the flood, early tonight both the Patch dam, one mile north of Rutland, and the Chittenden dam, six miles above the city, still were holding. The southern section of the city was under water however, rail and road communications were cut off, and light and power had been suspended.

The rain which began at 7.30 o'clock last night continued tonight unabated. It was feared that a continuance of the storm would cause one or both of the reservoir dams to burst, causing loss of life and widespread damage.

The Chittenden dam, situated in the mountains six miles above Rutland, constituted the main menace tonight. The dam holds the waters of a large artificial lake, one of the reservoirs of the Vermont Hydro-Electric company, supplying one of the plants of the hydro-electric chain. Tonight families living along the valley between Chittenden and this city were moving to higher ground in the event of a break.

The dam which was reported collapsed today was the Patch dam, a mile north of Rutland, supplying the power plant of the Rutland Railway Light & Power company.

While a great volume of water was pouring over the spillways, forcing the shutdown of the power plant, the dam still held tonight.

The force of the flood first became apparent in Water street in the southern part of the city, when the swollen waters of East creek invaded the streets and houses. Firemen and police were mobilized to aid in the work of rescue and at 6 o'clock 15 families had been assisted to safety. Boats were used to navigate the watery streets.

In other parts of the city sewers were backed up, causing further flood. In the Moon brook section a number of residents floated away from their homes on hastily constructed rafts of furniture.

The closing down of the Rutland Railway Light & Power company plant left the city tonight in darkness and without electric power. The plant, officials said, would be unable to resume until the flood subsided somewhat.

Rail service on the Rutland and Delaware and Hudson lines, the two railroads serving the city, was suspended because of washouts at North Adams and Roxbury, south and east of here. The flooded conditions of the roads made access to the city by automobile impossible in several directions.

With water still pouring down from the mountains and inundating new portions of the city as rain showed no signs of ceasing tonight the local national guard company was called out to aid the police, firemen and city officials in handling the flood situation. The state armory was placed at the disposal of the scores of refugees who had been driven from their homes.

Mayor Arthur W. Perkins took charge of the task of securing food and dry clothing for the homeless.

The inundated area is in the poorer residential section, the business district and streets where the larger houses are found not being affected.

Power company officials said tonight that there would be no resumption of electricity for lights or power purposes until tomorrow at least, the main distributing station being 10 feet under water.

TORRINGTON FLOODED BY OVERFLOW OF RIVER

TORRINGTON, Nov. 3—(AP)—The east branch and main stream of the Naugatuck river overflowed its banks here tonight, and inundated the business section of the town through which it runs, flooding cellars, halting traffic and causing heavy damage to merchandise stored in cellars.

Police were stationed at every bridge in the city and three of the spans were closed to all traffic as the flooding waters of the river lapped close to the bridge floors.

The highway between here and Thomaston was entirely closed to traffic and under 2 1-2 feet of water, according to reports.

WINSTED REPORTS HEAVY DAMAGE TO HIGHWAYS

WINSTED, Nov. 3—(AP)—Heavy downpouring of rain, unbroken since the early hours of the morning, had caused damage to high ways in this section of the state running into thousands of dollars as night settled down. Cellars along the Mad river, which runs through this city, were flooded and many streets were covered with water. Both the Mad and Still rivers were at freshet height and continued to rise.

HOMASTON-WATERBURY ROAD FLOODED BY RAIN

WATERBURY, Nov. 3—(AP)—With three feet of water on the Thomaston-Waterbury road in the flats between Reynolds Bridge and Frost Bridge, State Highway Superintendent Henry Schildgen tonight closed the road to all traffic while workmen labored to save the road foundation from one of the most disastrous rains here in years.

The dirt shoulders of the road were washed away at many points early this evening as a heavy downpour continued. When the damage to the highway increased the road was closed to prevent accidents and enable workmen to try to block the flood. Rain water from nearby hills poured down into the road far faster than the drainage system would handle it. Traffic is being routed through Watertown to Waterbury.

Waterbury itself suffered unestimated damage in the storm. Reports of cellars flooded, roads awash from curb to curb and a freshet in the Bunker Hill section which tore away lawns, partially undermined a garage and filled the lower floors of several houses were received. The main streets in the center of the city were partially under water from time to time until the rain diminished and gave the surface sewers a chance. On South Main street, water a foot deep was reported.

Nearly four inches of rain have fallen here according to the government weather bureau.

OVERFLOW OF NAUGATUCK RIVER CLOSES HIGHWAYS

HARTFORD, Nov. 3—(AP)—John A. MacDonald, state highway commissioner, late tonight ordered state highways in the vicinity of Thomaston closed to traffic when he received reports that the Naugatuck river was overflowing its banks and threatened to do heavy damage. The commissioner left for the scene soon after he received the reports.

MILLIONS OF DOLLARS DAMAGE IN VERMONT

MONTPELIER, Vt., Nov. 3—(AP)—Practically the entire state of Vermont tonight was in the grip of floods following a night and day of heavy rainfall. The sudden freshets surpassing the annual spring overflow from melting snow in the mountains, caused some loss of life, millions of dollars worth of damage and paralyzed rail and road transportation.

BENNINGTON RESIDENTS MAROONED BY THE FLOOD

BENNINGTON, Vt., Nov. 3—(AP)—Inhabitants of more than a score of homes in the lower part of this city were marooned by the flood which swept through here tonight. The water at some homes had risen to the second story and cut off all communications.

The city was without lights, the power system having failed late in the afternoon. Trolley cars were unable to move, and the street car bridge between Bennington and North Bennington washed away.

The water was three feet high in Main street and nearly as high in most other streets. All highways to the north were impassable.

RAILROADS ARE TO COPE WITH FLOOD WATERS

BOSTON, Nov. 3—(AP)—The Boston and Maine railroad tonight threw every available force into a finish fight with flood waters throughout Vermont state and northern Massachusetts where 24 hours of torrential rains left trains stalled and traffic generally delayed behind washed out tracks and weakened river bridges.

The Minute Man, crack western flier, was stalled both ways at Greylock where a reservoir overflower and washed out both east and west bound tracks. Busses, commandeered from Greenfield, were sent to the scene and passengers on both east and west bound sections were carried around the block.

The 3 o'clock express, east bound from Troy, N. Y., also was delayed and the passengers were rerouted.

A highway bridge went out west of North Pownell, Vt., carrying the railroad bridge with it and traffic there was hung up indefinitely. The Burlington branch of the Rutland railroad was tied up by washouts and trains were being rerouted to Albany, N. Y., by way of the Deleware & Hudson railroad.

The Green Mountain flier, southbound, got out of Bellows Falls ahead of a washout without waiting to connect with the Montreal train. Schedules were being arranged to continue the Montreal train through as a second section.

COWBOYS AND COWGIRLS WITNESSES IN COURT

NEW YORK, Nov. 3—(AP)—The pioneer days of the old west came to life today in the court room of a city magistrate where cowboys and cowgirls from a rodeo in Madison Square Garden appeared as the aftermath of a professional feud between two performers.

Michael Hastings, of Forth Worth, Texas, charged with disorderly conduct by Bob Belcher, of Morgan, Texas, was fined $5 after several witnesses in high-heeled boots had told their version of a fight between the two. Belcher said the battle arose as the result of general jealousy of the horsemanship of his wife, a native of Boston, and a graduate of Wellesley college.

Because his wife could outride any woman in the troupe he said, Hastings' animosity led him to put oil of mustard on a steer she was "bulldogging," with the result that she was thrown. Mrs. Belcher said the fight between her husband and Hastings followed Belcher's accusations that Hastings was responsible for her fall.

JANITOR CONVICTED OF MURDER OF A WOMAN

NEW YORK, Nov. 3—(AP)—Ludwig Lee, a janitor, was convicted today of the murder of Mrs. Selma Bennett, one of the two Brooklyn women he was accused of slaying and dismembering their bodies. The jury returned a verdict of first degree murder.

CABLED PARAGRAPHS

ROME, Nov. 3—(AP)—Pope Pius gave audience to Monsignor O'Doherty, archbishop of Manila, who came to Rome for the tri-centennial of the foundation of the Irish National college.

TOKYO, Nov. 3—(AP)—In the prefectural elections in Japan, held under the new amended suffrage law, many illiterate voters were permitted to cast their ballots for the first time. Being unable to read or write, some of the voters had their friends mark specimen ballots for them.

LONDON, Nov. 3—(AP)—Seventy year old twin sons of Mrs. Emma Oliver Long known as "mother of Fleet street," were at her bedside when she died at the age of 103. Death came at the apartment over the printing establishment her sons maintain at News street hill, just off Fleet street, in the heart of London's newspaper district.

FLIGHT TO COPENHAGEN INDEFINITELY POSTPONED

NEW YORK, Nov. 3.—(AP)—Mrs. Frances Grayson's flight to Denmark was indefinitely postponed today because of "all the circumstances" surrounding her preparations for a fourth attempt.

"In view of all the circumstances," she told The Associated Press, "it seems to be the only thing I could do."

She declined to say how long a postponement was meant by "indefinite" or even whether she intended to convey that the flight would not be made this year. She would not elaborate on what she meant by "all the circumstances" though she did acknowledge that she had dropped negotiations with Bernt Balchen, copilot of the Byrd flight.

ELOPED WITH MOTHER OF GIRL WHO SPURNED HIM

KANSAS CITY, Nov. 3—(AP)—Elopement of a spurned suiter with the mother of the girl who refused to marry him was climaxed here today when Porter Sharer, 20, Bowling Green, Ky., was arraigned on Mann act charges and Mrs. Eva Long, 42, Denver, was held as a material witness. They were held under $2,500 bond each.

The elopement of the couple from Denver October 23, was reported to police there by Miss Marguerite Long, 18, who said Sharer and her mother departed after she had refused to marry him.

Mrs. Long left a husband and five children, of whom Marguerite was the oldest, in Denver.

MEXICAN FEDERAL TROOPS ARE REPULSED

NOGALES, Ariz., Nov. 3—(AP)—Dispatches to the Nogales Herald today said the troops of the federal generals, Aguirre and Escobar, which have been pursuing rebels in the Orizaba district, have retired after heavy, futile fighting lasting several days. The rebels are said to be followers of General Arnulfo R. Gomez.

The dispatches, asserted military officials planned the retirement of the troops as preparatory to a reconcentration. As early fresh start against the Orizaba volcano, on whose heights Gomez has established himself in an almost impregnable position, will be made.

CHARGED WITH PROVIDING LIQUOR FOR STUDENTS

NEW HAVEN, Nov. 3.—(AP)—Harry Kitone of 77 Third avenue, arrested on complaint of parents of West Haven high school students was given a continuance when arraigned in the West Haven town court today on liquor law charges.

Although school officials deny that any cases of drinking among the students have come to their attention, police declare that Kitone has been supplying liquor for the pupils' private dances and parties.

More than 400 gallons of wine were confiscated in a raid on Kitone's house last night and a smaller quantity of alleged liquor was also found.

HONDURAN REVOLUTIONIST TO AID NICARAGUAN REBELS

MANAGUA, Nicaragua, Nov. 3.—(AP)—Reports have been received here from Honduras that the famous Honduran revolutionary general, Francesco Ferrera, has decided to aid the former Liberal general, Sandino, who has been carrying on guerilla activities in the interior of Nicaragua since the establishment of peace between the Liberals and Conservatives.

Several communications from Ferrera to Sandino have been intercepted.

The Nicaraguan National Guard, under command of American Marine officers, will take over the policing of the important town of Leon on Nov. 16.

SHOPLIFTERS SENTENCED TO PUBLIC SPANKINGS

WINNIPEG, Man., Nov. 3—(AP)—Public spankings administered by a relay of strap wielders, will be the punishment of Mike Zaldner and John Gross, members of the Hutterite colony, 35 miles from here, who were convicted of shop-lifting in police court here today. At the request of Gross' father, the men were turned over to the community for punishment. At noon Friday, the pair will be brought before the entire community and relays of spankers will mete out the punishment.

GERMAN AVIATRIX IS TO DEDICATE AIRPORT

WALLINGFORD, Nov. 3—(AP)—Thea Rasche, German aviatrix, will assist in the dedication of the Wallingford airport, it was announced here tonight. The "flying fraulein" will be present for the three days' ceremonies on November 11, 12 and 13 and she will do exhibition flying every day. Governor's day was scheduled for the 11th.

45,000 GERMAN TEXTILE WORKERS LOCKED OUT

ELBERFELD, Germany, Nov. 3—(AP)—The textile manufacturers have declared a total lockout of 45,000 workers. This is their response to a strike in which a large contingent of the British textile employes participated.

STORM WARNING ISSUED BY WEATHER BUREAU

WASHINGTON, Nov. 3.—(AP)—The weather bureau tonight issued the following advisory storm warning:

"Advisory 8 p. m. northwest storm warnings displayed Capt Hatteras to New Haven. Storm of marked intensity central over New Jersey moving north-northeastward."

Favor Lowering Tax On Single Persons

Recommendation That Income Exemption Be Increased to $3,500.

WASHINGTON, Nov. 3—(AP)—For the first time in years the house ways and means committee devoted virtually an entire session today to consideration of the direct tax on individual incomes without a single witness advocating reduction in the levies. However, a recommendation was received [illegible] the exemption granted a single [illegible] sons should be increased [illegible] to $3,500.

During the writing [illegible] revenue laws, the [illegible] and income rates, which direct[illegible] the pocketbooks of millions [illegible] taxpayers, were the center of debate and today was in marked contrast with the meeting two years ago, when the levies were being considered.

The move for increased exemption for single persons was sponsored by the National Federation of Business and Professional Women's clubs, represented by Lena M. Phillips of New York city, Martha L. Connole of East St. Louis, Ill., and Vornelia Adair, of Richmord, Va., their appearance marked the first time in the memory of committee clerks that women had testified before a committee of congress on revenue matters.

Miss Connole argued that the average married man or head of a family now enjoys a 130 percent better position in the matter of exemptions than during the war, and about 20 per cent better than before the war, while the exemption allowed single persons is only one half of what it was before the war.

"The injustice done single persons is emphasized by the fact that the treasury has each year unnecessarily collected about $600,000,000 over and above the government's needs," she said.

The witness also held that a number of single persons contribute to the family's support in some way and argued that most of them came within the lower income levels.

About 2,000,000 single persons pay an income tax, Miss Phillips testified and their average tax does not exceed $3.

"It is obvious that it costs more to collect this tax than it brings to the government," she continued.

Isaac W. Frank, Pittsburgh, Pa., advocated that all incomes devoted by persons to philanthropic purposes be exempted from taxation.

"At least it would be more just," he said, "to increase the present exemption on charitable donations up to 50 per cent of the income instead of 15 per cent."

INCOME TAX VIEWS GIVEN BY MISS MARTHA L. CONNOLE

WASHINGTON, Nov. 3—(AP)—The tracitional dignity of the house ways and means committee did not balk Miss Martha L. Connole, of East St. Louis, Ill., today when she took the stand to insist on increased exemptions on the income tax for single persons.

"I've often wondered how Daniel felt in the lions' den," she said, "and standing here now, I know."

Miss Connole remarked that she was not excluding single men from her appeal. In response to a suggestion that she might be embracing them, she said, "No, I'm not embracing them, but I'm willing to. I'd be afraid to ask a single man about his financial affairs, for fear that he would suspect me."

Another touch of humor enlivened the meeting when Isaac W. Frank of Pittsburgh, Pa., disclaimed being a preacher in asking that income donated to charity be exempted from taxation. "You certainly preach a good sermon anyway," said Representative Treadway, republican, Massachusetts.

NATIONAL CONFERENCE ON THE REDUCTION OF CRIME

WASHINGTON, Nov. 3.—(AP)—The establishment of a national clearing house for criminal statistics and the improvement of the calibre of juries were advocated today by speakers, including former secretary of war, Newton D. Baker, and Chief Justice Taft of the supreme court at the closing session of the national conference on the reduction of crime.

"A further examination of the methods by which jurors are selected so that jurors of weak intelligence, of little experience and subject to emotions easily aroused may be eliminated," was proposed by the chief justice as a method of bettering the legal machinery for the prosecution of crime.

With former Secretary Baker as a principal speaker and chairman at the final meeting of the conference tonight, the securing of criminal statistics by state legislation and the extension of the activities of the national bureau of criminal identification were discussed as means of curbing the recent crime wave.

MEETING OF THE WOMEN'S AUXILIARY OF P. E. CHURCH

BRIDGEPORT, Nov. 3.—(AP)—Between 800 and 1000 women were present today for the annual meeting of the Connecticut branch of the Women's auxiliary of the Protestant Episcopal church. At 9.15 this morning the Rt. Rev. Chauncey B. Brewster, D. D., bishop of Connecticut, administered the corporate communion to the women of the diocese.

Mrs. E. Campion Acheson, wife of the bishop coadjutor, serving her 10th year as president of the women's auxiliary, presided at the business meeting. The diocesan treasurer, Mrs. William B. Douglas, of Middletown, reported on the financial condition of the auxiliary. Reports were made by the chairman of the various departments. Due to the resignation of Deaconess Roberts, and the very recent appointment of Deaconess Peet as educational secretary of the diocese, this department of the work was not reported upon. but Deaconess Peet was introduced to the members of the auxiliary.

CASHIER OF CLOSED BANK ARRESTED IN TOLEDO

TOLEDO, Nov. 3—(AP)—Fred P. Conaway, 42, cashier of the Arcadia (Ohio) Bank and Savings company who was reported missing here today after the bank was closed up with a shortage of $125,000 was arrested by detectives here tonight at the home of a relative. He was held for authorities at Arcadia.

One Col. Mine Closed By Demonstration

All Other Mines Reported an Increase in Working Forces Yesterday.

DENVER, Col., Nov. 3—(AP)—One mine was forced to close in southern Colorado today because of a strikers' demonstration and all others reported increased working forces at the strike [illegible] Colorado coal miners dragged [illegible]gh its sixteenth day.

As a result of the strikers' demonstration that caused the Ideal mine in Huerfano county to suspend operations, Colorado Fuel and Iron company officials announced they would drop their "no resistance" policy. Superintendent M. M. Watson of the Ideal mine was instructed to use his own discretion in the future in handling trespassers on company property.

"Avoid bloodshed if possible," was the only suggestion made to the mine superintendent.

The demonstration was held on the public school grounds about 300 yards from the mouth of the mine. The school property is owned by the Colorado Fuel and Iron company. More than 300 strikers and there I. W. W., leaders went to the property at 5 a. m., and remained until 8 a. m., listening to 12 speakers who told the miners not to go to work.

In Las Animas county there were no demonstrations or picketing and the C. F. & I., report showed that the working forces at their mines was getting close to normal.

I. W. W. headquarters at Walsenburg issued another official statement expressing confidence that the strike would be successful and saying the organization would carry on until the operators granted the Jacksonville wage scale, fixing $7.75 as a basic pay for a day.

NEGOTIATIONS WITH FRANCE TO STOP RUM SMUGGLING

WASHINGTON, Nov. 3.—(AP)—Efforts of federal prohibition officials to break up what they consider the chief source of smuggling liquor into the United States threaten to collapse because of the deadlock in the negotiations between the American and the French governments over a rum agreement affecting the French islands of St. Pierre and Miquelon off the Newfoundland coast.

These islands, prohibition authorities believe, furnish the base for rum running operations that accounts for 80 per cent. of the foreign liquor that reaches this country. Smuggling activities from the islands, they claim, have increased greatly since the Washington administration obtained an agreement with the British authorities in the Bahamas to furnish information on the departure of rum-laden ships for American ports. Through this agreement, officials say, operations in southern waters have been curtailed and has shifted the principal smuggling activities to northern waters.

A similar agreement is sought with the French authorities but conversations which have been in progress since July have made little headway and now are reported to be on the verge of a collapse. American officials are clinging to the remaining slender thread in the hope of saving the negotiations from a complete crash but they have only small hopes of successful culmination.

TO CONTINUE THE CUT OF OIL PRODUCTION

TULSA, Okla., Nov. 3—(AP) — An agreement to keep the lid on production in the Seminole oil field of Oklahoma, despite a recent falling off in the output, was reached here at a meeting of operators of the area today.

Action of the producers in voting to extend their curtailmept agreement to January 1, was entirely unexpected. Another surprise was furnished by the Seminole production figures for the last 24 hours, showing a flow of 403,405 barrels, an increase of 11,959 barrels over the previous day.

Before the conference today, predictions had been made that, as the result of the decline in production, all restrictions would be cast aside and well owners would scramble to bring up the "black gold" while it lasted.

Ray M. Collins, umpire of the field, who has been enforcing the curtailment program adopted some months ago when the Seminole production shot up over the 500,000 barrel mark and brought a crisis in the petroleum industry, explained the attitude of the operators by declaring "they were afraid if they let up now this job would have to be done all over again."

GUILTY AS ACCESSORY IN MURDER OF HIS INFANT

WORCESTER, MASS., Nov. 3.—(AP)—Nathan Desetnick, 24, 10 Edson street, Dorchester, was convicted by a jury in superior criminal court this afternoon of being accesory before the fact in connection with the murder of his four months old daughter, Marion Stella, who was drowned in Lake Quinsigamond, June 6th. The jury found him not guilty of murder in the first degree. Counsel for the defendant asserted as soon as the verdict was made known that in their opinion there was no evidence to show the defendant was an accessory and that the case would be carried to the judicial court on that ground.

The jury gave no explanation of their verdict but during the course of the trial there was evidence that Desetnick on the night before the child was found dead had turned the baby over to a man named Harry Balkin, who was to take it to New York and find a home in a Jewish family for the girl. Witnesses testified that all efforts to locate who ever knew the man, aside from the defendant.

SEVENTEENTH SEASON OF GRAND OPERA IN CHICAGO

CHICAGO, Nov. 3.—(AP)—The 17th season of grand opera in Chicago began tonight with a stellar cast singing erdi's "La Traviata" before a gathering of society and other music lovers which filled the ancient Auditorium theatre from orchestra to highest gallery.

Every seat was sold days ago and thousands of persons were turned away.

Virtually everybody prominent in Chicago social life was in the famed "Diamon Horse Shoe," when, or shortly after the curtain rose for the first musical scene from the re-worked story of Camille.

BRIEF TELEGRAMS

The Borden company has acquired Reid Ice Cream corporation which operated in and near New York city.

A record rainfall of 3.09 inches was recorded up to 8 p. m. in Bridgeport yesterday. The storm caused slight damage.

George Fitzmaurice, motion picture director, and Diana Kang, sister of Lois Wilson, were married at Santa Barbara, Calif.

The first day of the open hunting season for rabbits and other small game ended in three deaths in Pennsylvania and Delaware.

Winfield Mills charged with assault on James D. Buckwalter, invalided tax collector of the borough of Greenwich, was fined $25 and costs.

Mrs. Patience Stanley, wife of Richard Stanley, "queen" of an English gypsy clan, died at her home in Belleville, N. J. She was 76 years old.

John Simacki, 49, of New Haven, who is alleged to have fired his house in an attempt to evict his wife on October 21, was sentenced to six months in jail.

Edna Murphy, film actress and leading woman for Monte Blue, announced that she would be married next Dec. 15 to Mervin Leroy, young screen director.

The public utilities commission authorized the Connecticut company to take up the trolley tracks and discontinue service for a distance of about one mile in Stratford.

Net revenue from the Ontario government liquor stores in the five months of their operation so far, may total $4,500,000, or a million dollars in excess of the estimated revenue.

A promise of a "fight to the last ditch" came from Dr. John Roach Straton against critics whom he charged with conspiring to "run or ruin" Calvary Baptist church, New York.

Funeral services for Mrs. Thomas B. Hughes, 89, mother of Bishop Edwin H. Hughes, Chicago, who died at her home in Bloomfield, Ia., Monday night, were held yesterday afternoon.

Completion of the year ending June 30, 1927, without deficit by Yale university was chiefly due to an appropriation of $272,933 to aid the university set aside by the alumni university fund.

Mrs. James L. Rand, wife of the president of the Remington-Rand Co., of Buffalo, died on the Twentieth Century as it pulled into Rochester. Mrs. Rand was stricken with acute indigestion.

Collateral loans to members of the New York Stock Exchange at the close of business on Oct. 31, were $3,946,137,374, a new high record, and an increase of $31,509,804 over the month before.

Owen Davis, playwright, and Arthur Train, novelist, were elected president and vice president respectively of the Authors league of America at the annual meeting of the organization in New York.

Said to have threatened two state's witnesses in the case of Alfred Limauro who was charged with violation of the liquor laws, four youths were arrested in the corridors of the city court in New Haven.

A home wedding of Miss Barbara Hight, daughter of Frank S. Hight, manager of the New Willard hotel, to Charles David Hayes, of Washington, was attended by President and Mrs. Coolidge.

Loans to brokers and dealers held by New York Federal Reserve member banks for the week ending Nov. 3 amounted to $3,371,705,000, comparing with $3,343,777,000 for the preceding week.

Miss Jenny Colt, housekeeper in the home of A. H. Trumbull, Stratford, a brother of Governor John H. Trumbull, was severely injured in a mysterious explosion which wrecked an unused laundry stove.

The net operating income of 183 class one railroads in September amounted to $132,770,089, the bureau of railway economics reported yesterday, and constituted a return of 5.11 per cent. on their property investment.

Police of Waterbury admitted that it had been reported to them that Loris Martelle Rueral, head of the branch office of the Marendaz Steamship agency here, was missing with over $800 of the company's money.

The steamer George Washington, of the United States lines, will be laid up from today until January 4, for reconditioning and repairs, the shipping board announced. An expenditure of $228,198 for the work has been authorized.

James Groves of New Haven, was elected president of the Connecticut chapter of the National Association of employed officers in industrial fields of the Y. M. C. A., a new organization instituted at a meeting of the Y. M. C. A. secretaries of the state in Meriden.

An outside limit of $300,000,000 tax reduction was set last night by Senator Smoot, of Utah, chairman of the senate finance committee, in cautioning against any considerable tampering with the limit of $225,000,000 urged by Secretary Mellon.

The city of Hartford's $100,000 fight against the Connecticut company, was argued before the supreme court of errors in Bridgeport. The litigation has been in the courts of the state since April 23, 1924, when the city filed an actio nasking for an accounting and $100,000 damages.

Anthony Dinova, 19, of 18 Denny street, Waterbury, driver of the car in which Miss Hedwit Schmidt, 19, of 25 Pearl Lake road, Waterbury lost her life in a crash on the Post road, Stamford on Sept. 11, was fined $100 and costs when he was arraigned in Stamford on a charge of reckless driving.

The semi-annual state teachers' examinations conducted by the state board of education will be held on the following three Saturdays, November 5, 12 and 19 at 9:15 a. m., and 1:30 p. m., in the following cities: Hartford, Danbury, New Haven, Willimantic, Norwalk, Waterbury, Winsted, Middletown and New London.

FARM LEADERS IN CONGRESS ARE SPLIT OVER PRESIDENCY

Conflicting Views Are Expressed Over Prospective Candidacy of Frank O. Lowden of Illinois—Senator Nye of North Dakota, One of the Group of Western Independent Republican Senators, is Supporting the Candidacy of Senator Norris of Nebraska.

WASHINGTON, Nov. 3—(AP)—The split in the ranks of congressional farm leaders over the prospective presidential candidacy of Frank O. Lowden of Illinois, was accentuated today with expression of conflicting views at the capitol.

Representative Dickinson of the farm problem pointed to Mr. Lowden's name and that the "proper alignment of agricultural states in a common cause should dictate a united support for a single candidate."

At the other end of the capitol, however, Senator Nye of North Dakota, one of the group of western independent republican senators supporting the candidacy of Senator Norris of Nebraska, revived the ghost of campaign expenditures raised against Lowden in connection with the republican national convention at Chicago in 1920.

Without mentioning the former Illinois governor by name, Senator Nye in a letter to the Farmers' union convention at Jamestown, N. D., in part wrote:

"Let us not overlook the fact that one of our friends, now most prominently mentioned as a candidate, was defeated at Chicago in 1920 because of the scandal raised over the use of his money by his friends in attempting unduely to influence the vote of the Missouri delegation, in which effort, hearings before the (senate) committee on privileges and elections disclosed they were caught redhanded."

Both Dickinson and Nye, however, agreed that solution of the farm problem was paramount and that there would be no compromise or surrender by the farmers of their position.

Dickinson, in sounding warning to eastern republicans that the demands of the west must be considered, recalled the slogan used by Lincoln's supporters in 1860—"Listen or lose the west." He added that "with democracy led by Governor Al Smith dividing the votes on religious and wet and dry issues," in certain places it "will be a sad day for eastern republicans when they defeat a well qualified man for nomination, on the ground that he happens to be a friend of the farmer."

The Iowa member also declared that the farm relief principles as embodied in the vetoed McNary-Haugen bill had not been abandoned and that "there will be an equalization fight in the next campaign."

EXPERIENCES OF AGED MAN WITH HIS "GHOST BRIDE"

WICHITA, Kas., Nov. 3.—(AP)—His marriage to a "ghost" bride and various transactions with the spirit world were related in court here today by John Seybold, 71-year-old farmer of Liberal, Kas., in his suit for $7,500 against Mrs. Nellie Moore, a spiritualist medium.

Seybold accuses Mrs. Moore of having defrauded him out of that sum, by means of a series of seances in which ghostly advisers helped her take money away from him.

The aged farmer told the court how he married "Sarah," a ghost who at times he could vaguely discern in the darkness of the seance room; of how he bought her roses, and purchased material for a wedding gown, which Mrs. Moore was to make and of how at "Sarah's" suggestion he made various payments to Mrs. Moore.

"When Sarah said she wanted $500 for the wayward girls," Seybold testified. "I asked how she, a spirit, could get it to them. She replied that she would materialize, as she did for me. I drew out $500, and at the next seance when I saw illuminated hands held out for the money, I put it into those hands."

The spirits, Seybold testified, made a lot of noise at these seances. There were a number with whom he became acquainted, he said, including "Dr. Green," a physician; and his own son, who was his "financial adviser." Once he said, when he complained of ill health, Mrs. Moore summoned a number of ghostly physicians who prescribed for him. Some of these ghosts were Indians, Seybold said.

CANTONESE GOV'T MUST SUPPRESS CHINESE PIRATES

SHANGHAI, Nov. 3.—(AP)—Suppression of piracy at Bias Bay, notorious lair of Chinese pirates who long have defied every authority, is the first job that the new Cantonese government has set for itself.

Foreign dispatches from Canton today stated that the Canton group of Nationalists which started a few days ago to establish a new Cantonese government independent of all other Nationalist regimes, is pushing its plans rapidly and is taking an active hand in Canton's administration.

As an indication of the group's intention of operating independently of its erstwhile colleagues at Nanking, it was announced that the 30,000 Cantonese soldiers now proceeding toward Hankow to aid the Nanking regime in throwing out General Tang Seng-Chi, will be called back to Canton.

The first job that the major portion of Canton's army will be ordered to undertake, is the suppression of piracy along the South China coasts.

The latest Bias Bay incident was the capture of the Chinese steamer Irene, on October 19, by a group of pirates who were driven off by a British submarine. The Irene subsequently sank as a result of the submarine's fire.

BOUND OVER IN $2,500 ON CHARGE OF COUNTERFEITING

HARTFORD, Nov. 3—(AP)—Presented before U. S. Commissioner Charles J. McLaughlin here today on a charge of counterfeiting, John Kreigle, of 29 Lawlor street, New Britain, pleaded not guilty and was bound over to the December term of district court in Hartford under $2,500 bond. In default of bond he was committed to the Hartford county jail.

Kreigle was arrested for federal authorities by the New Britain police Wednesday night. A search of his home, on information gained by Agent James F. Gilmartin, of the U. S. secret service, revealed crayons, indelible ink and a part of a bank note, which the government alleged, were used to raise federal $5 notes to $20 bills.

Kreigle lives with his wife and six children in New Britain and has been employed by the Corbin Lock company.

THREE PROHIBITION AGENTS WERE SHOT FROM AMBUSH

FREDERICKSBURG, Va., Nov. 3.—(AP)—Three prohibition agents were shot in an ambush and at least one of them seriously wounded today while destroying a still in Spottsylvania county.

John W. Smith, a deputy sheriff, is in a serious condition at a local hospital with a bullet wound in his chest. Sam Burgess, a federal agent, and W. Lacy White, of the state prohibition department, were peppered with bird shot, received a number of flesh wounds.

Lee Grant Coleman and Nelson Stanley were arrested and charged with ownership of the still.

FIRST AMERICANS KILLED IN FRANCE TEN YEARS AGO

PARIS, Nov. 3.—(AP)—Ten years ago today the first American soldiers killed in action in France fell under enemy fire.

Three men of the Sixteen Infantry met death that night when a raiding party of Germans was sent over into the front line trenches at Artois in Lorraine, about ten miles east of Luneville, two weeks after the first American troops entered the line for the first time.

The sector had been quiet since the beginning of the war and was used by the French chiefly as a rest sector. One battalion from each infantry regiment of the First Division was sent into the line to get its baptism of fire on Oct. 20, 1917. The Second Battalion of each of these regiments went into the line on the night of November 3. As they were making their relief, a German bombardment commenced. Under cover of the heavy barrage, a German raiding party, seeking prisoners, entered the sector occupied by Company F of the Sixteenth Infantry.

Corporal James Gresham, and Privates Merle D. Hay and Thomas Enright of this company were killed during the raid.

The episode was recalled this evening in an article in Le Temps by General P. E. Bordeaux, who commanded the French division to which the American First Division was attached at that time.

SLAYER OF TWO MEN PRONOUNCED INSANE

NEW YORK, Nov. 3.—(AP)—Charles M. Bernstein, Baltimore merchant, charged with shooting two men to death and indirectly causing the death of two others, was sent to the state hospital for the insane after a lunacy commission pronounced him insane today.

Bernstein was found to have been insane on Sept. 6, when he became enraged over a $600 real estate deal and shot Henry C. Cohen and Charles A. Herkovits, while, they were in an office on 44th street. The lunacy commission also declared him insane at the present time.

Two other deaths resulted from the shooting. Victor J. Steinberg, in whose 9th floor office the affair took place, jumped from the window and landed on Robert McGrority, stage manager. Steinberg died instantly and McGrority died the next day.

SEYMOUR MAN SHOT HIS WIFE AND MOTHER-IN-LAW

SEYMOUR, Conn., Nov. 3.—(AP)—Stanley Koshes, of Byson avenue, is being hunted all over this region by state and local police, following his shooting this evening of his wife and mother-in-law. Both are in the Griffin hospital in Ansonia but are not in a serious condition.

Mr. Koshes was arrested about six months ago for non-support but escaped from the court house while being tried by breaking a window. His whereabouts have been unknown until tonight when he returned to his home on Byson avenue and shot his wife through the breast and his wife's mother, Mrs. Churma, through the shoulder. He then escaped. Local constables, state police and members of the Ansonia and Derby police forces are searching for him. He is about 25 years old.

INVESTIGATING ACTIVITIES OF BURNS DETECTIVES

WASHINGTON, Nov. 3.—(AP)—The government set about today to bridge the gaps in the trail of evidence touching the activities of Burns detectives in shadowing jurors in the Fall-Sinclair oil conspiracy trial, as the grand jury investigation went forward.

Seeking evidence to connect Harry F. Sinclair, and A. Mason Day, to whom it is charged the Burns' operatives reported, district attorneys obtained the statement of one witness that he was employed by Day to drive the wealthy oil operator about Washington during the trial and that Day paid him $371 in cash last night for his services.

CHARGED NEIGHBOR WITH STABBING HIM

BRIDGEPORT, Nov. 3.—(AP)—Stabbed during an argument while on his way to a political rally here tonight James Reynolds, 33, of 15 Myrtle court, died in the kitchen of his home a few minutes later. He charged Thomas Curran, a neighbor, with stabbing him, just before he died.

Police who found Curran at home, reading, placed him under arrest. He admitted the slaying to the authorities, they say.

WILLIMANTIC

Office 824 Main Street. Telephone 1131-2.

POLICE INVESTIGATE ATTEMPT TO DERAIL TRAIN AT ANDOVER

(Special to The Bulletin)

WILLIMANTIC, Nov. 3—An unsuccessful attempt to cause a derailment on the New York, New Haven and Hartford railroad at a sharp turn in Andover was disclosed Tuesday morning when a six foot post was found lying across the tracks. It was at first believed that the dastardly attempt was one of several serious Hallowe'en pranks perpetrated by a group of Andover youths. Captain James Carroll of the railroad police and state police officers conducted an investigation. A young man, said to be somewhat demented, was taken into custody but it is understood that arrangements have been made with his father and that no action will be taken. Little information could be secured today about the matter. Jeremiah Connor, a section foreman who was in that section Tuesday morning said that he knew little about the incident. It was learned that the obstruction was discovered by Patrick Harrington of this city, who is employed as a track-walker by the railroad.

FIVE CANDIDATES IN FIELD FOR CLERK AND TREASURER

(Special to The Bulletin)

WILLIMANTIC, Nov. 3—With a field of at least five aspirants to enter the race for nomination to the office of city clerk and treasurer, much action is expected at the republican city caucus which will be held Monday evening, November 14, it was announced today by Chairman Nelson A. Daniels. John B. Edgarton who filled the unexpired term of the late City Clerk Scripture a few years ago, Arthur L. Clark, Alfred R. Handfield and Charles J. Dondero admitted today that they would seek the nomination for the much coveted position. Russell A. Andrews, former first selectman of Windham, said that he expected that his friends would place his name in nomination at the caucus. Alderman Charles H. Bebbe gave the go-bye to any rumor that he was seeking or would accept a nomination. As far as can be learned the G. O. P.'s are still sifting prospects before making a final selection for the office of mayor. Several names have been mentioned with but few possibilities, while the proverbial "dark horse" remains quite unidentified despite the fact that his presence is keenly felt.

MATTER OF PAID SECRETARY DISCUSSED AT MEETING

(Special to The Bulletin)

WILLIMANTIC, Nov. 3—Robert O. Lamb of Rocky Hill outlined a tentative plan of tax revaluation and equalization for Willimantic at the first monthly session this season held by the chamber of commerce this evening. Despite the bad weather there were about 65 present with President Frank P. Fenton in charge. A roast beef supper was served by members of the Woman's Relief corps. A forum followed the talk by Mr. Lamb. The matter of securing a full time paid secretary for the chamber was taken up and a committee of three: Samuel Chesebro, Charles A. Gates and James F. T. Twomey, was appointed to confer with a like committee of the industrial bureau, a subsidiary of the chamber relative to the project. President Fenton was authorized to appoint three delegates to the New England council conference. Ronald M. Cooke was received as a new member. The speaking program was in charge of Judge Otto B. Robinson who favored with timely remarks.

The annual visitation of Obwebetuck lodge, No. 68, I. O. O. F., was conducted at Odd Fellows hall this evening by Grand Master Dorr E. Whitney of Bridgeport, assisted by Grand Secretary William S. Hutchinson of New Haven. There was a good attendance. Following the visitation and business session supper was served by mmebers of Violet Rebekah lodge, No. 2 and the meeting closed with a social hour. Noble Grand Arthur Swanson had charge of arrangements.

Pupils of the seventh and eighth grades of the towns schools of Mansfield have entered into an interesting competition to capture prizes offered by President Charles L. Beach of Connecticut Agricultural college for the best returns to a questionnaire on The History of Mansfield. Archibald W. Buchanan, 6r., agent for the state board of education; Miss Edwina M. Whitney, librarian at the college and Miss Elsie G. Marsh, assistant librarian at the college and also librarian at the Mansfield Center library have been appointed as judges. Returns will be made by Tuesday, November 8 and turned over by the teachers to Secretary W. F. Kirkpatrick of the town school committee. There are 94 pupils entered in the competition.

WET LEAVES CAUSE CAR TO SKID INTO SWAMP

(Special to The Bulletin)

WILLIMANTIC, Nov. 3—Wet leaves on the highway were blamed for an accident at the foot of Dugway and Hoxie hills on the South Windham roads this forenoon when a new Buick coach bearing Massachusetts registration markers and driven by a salesman skidded off the road after negotiating a small stone bridge and plunged through the fence into a swamp where it turned over twice. The driver escaped unhurt and the machine was but little damaged considering its double somersault, this fact being credited to the soft, marshy land on which it rolled. Part of a fence post was rammed through the radiator, however and some of the window glass was broken. The front bumper was also jammed. The machine was hauled to the Jordan Buick garage here.

The bazaar to be given by the Ladies' society of the First Congregational church in the near future will be arranged for by the following chairmen and committees: General committee, Mrs. A. C. Everest, Mrs. R. H. Fenton, Mrs. E. J. Tryon, Mrs. A. C. Parsons, Mrs. Frank P. Fenton; treasurer, Mrs. George F. Taylor; decoration, Mrs. W. E. Handy; advertising, Mrs. C. C. Case; Beats, Mrs. R. O. Branch; Bretane's, Mrs. W. W. Gates; Fleischmann's, Mrs. F. P. Fenton and Mrs. O. B. Robinson; Lewis & Conger's, Mrs. D. E. Abel; Lotts', Mrs. A. L. Clark; McCutcheon's, Mrs. G. C. Moon; Ovington's, Mrs. H. H. Bronson; Wanamaker's, Mrs. H. S. Maine; Woolworth's, Mrs. W. D. Talcotte and Girl Scouts; Schrafft's, Mrs. E. J. Tryon; Tea Garden, Mrs. C. Harry Branch; aides, Mrs. H. R. Chappell, Mrs. R. H. Fenton, Mrs. H. C. Murray, Mrs. W. B. Knight, Mrs. F. R. Cummings and Mrs. James W. Hillhouse.

Train No. 1025 carrying both passengers and freight on week days and leaving this city for Amston on the Air Line Division of the New Haven railroad at 3.40 a. m. in the past will now leave at 10 a. m., according to a new schedule announced for that train. The train is now due at Chestnut Hill at 10.30, Leonard Bridge at 10.27 and at Amston at 10.35 a. m. The other train leaving Willimantic at 6.38 a. m. will continue on the same schedule.

All officers were re-elected at the annual meeting of the Congregation Sonsof Israel held at the synagogue here Wednesday evening. The society is in healthy condition according to reports. The officers: President, Wolf Rosen; vice president, Joseph Peck; secretary, Samuel Eisenberg; treasurer, Hyman Israel; trustees, Philip R. Cohen, Abraham Butleman and Harold A. Kintsler.

An Oldsmobile touring car driven by Lewis W. Ives of 1510 Main street and a Buick coupe owned by Dr. Robert C. White and driven by his chauffeur, Levern C. Jacobs, collided at the entrance of a driveway near the home of Henderson S. Moulton on Pleasant street about ten o'clock this morning. Ives was either backing out or driving into the driveway at the time. The damage was not heavy and the accident was due to the slippery condition of the street.

Pupils of Mrs. Sullivan's grade at the Natchaug grammar school enjoyed a Halloween social in the afternoon, those attending wearing costumes for which prizes were awarded to Curtis Reichardt, Helen Shea and Florence Spencer.

The funeral of Frances Gialluca was held at the home of her parents, 33 Birch street this morning with burial in the family plot of St. Joseph's cemetery. Rev. Henry E. Quinn, pastor of St. Joseph's church read a committal prayer at the grave.

Miss Loretta Lisee, daughter of Mr. and Mrs. Gideon Lisee of Windham road and Albert Goodwin of Norwich were united in marriage in St. Mary's church rectory here at 2.30 o'clock on Wednesday afternoon. Rev. J. J. Papillon, the pastor, officiated. A reception was held at the home of the bride's parents. Upon returning from their wedding journey Mr. and Mrs. Goodwin will reside in Norwich.

Miss Elizabeth Hardman entertained the Hill Auction club at her home in the afternoon with four tables in play. Mrs. George E. Keeney of New York, Mrs. O'Neill and Mrs. Lyndon E. Little played as guests and prizes were awarded to Mrs. George W. Hickey and Mrs. O'Neill.

In driving away from a parking space on Main street, below Thread Mill Square Wednesday evening, J. J. Kennedy of 145 North street, Bristol, this state, backed his five-ton truck into a Buick sedan owned by Alfred J. Mathewson of 319 Jackson street, this city. The sedan suffered damage.

Judge Dwight A. Lyman of Columbia leaves Friday for a three weeks' visit with his son, Samuel Lyman of Philadelphia. He will observe his 80th birthday on November 11.

William Collins, a representative of the American Federation of Labor and other leaders of the labor movement are scheduled to deliver addresses at a meeting of labor union members and their friends in Central Labor Union hall Friday evening. The meeting will be in charge of Siegfred Peterson, president of the labor union.

The heavy wind and rainstorm experienced here this morning served a good purpose of cleaning trees of the frost-bitten leaves and giving the city street department a chance to sweep up the streets once for all, and putting at end the daily routine of raking leaves.

A Ford delivery truck owned by Wasyl Dzwonczyk of Mansfield Center and a touring car driven by David L. Light of Windham Center collided with some damage near the Horseshoe bridge on the Bricktop road about noon today. The truck was coming out of a private driveway at the time.

Passenger train No. 119 Boston to Hartford, and due in Willimantic at 11.26 a. m. was 45 minutes late in arriving today due to engine trouble which developed out of Franklin, Mass. Local mechanics remedied the trouble.

John W. Ethredge, venerable driver of the Eastford motor stage line reported today that a party of local hunters which he guided on a coon hunting expedition in the night received a severe drenching but not until a 14 pound animal had been shot.

Mr. and Mrs. C. H. Weare are entertaining her sister, Mrs. E. C. Penvar of Swampscott, Mass.

Miss Frances Palmer of Canterbury, whois guest of her sister, Mrs. E. B. Latham in this city, underwent an operation for removal of tonsils at a Hartford hospital this morning.

Mrs. George C. Livesly is visiting Mrs. Arthur Clark in Williamstown, Mass.

Mrs. Owen O'Neill is entertaining her sister, Mrs. George N. Keeney of New York.

Miss Mildred Martin of Main street was admitted to St. Joseph's hospital for treatment this morning.

Wesley Collins, son of Mr. and Mrs. Ernest W. Collins of Eastford, formerly of Columbia and this city, has returned to his home after being a patient at Hartford hospital to be treated for a broken arm.

Members of the cast of the 1926 minstrel given by San Jose council, No. 14, Knights of Columbus were entertained at a dance and social by the council at the town hall this evening. There was a good attendance. The Peerless orchestra played.

Rev. Edward Eells of Staffordville, introduced as "the cheer up man" was heard in an inspirational sermon-address at the Methodist Episcopal church this evening.

JEWETT CITY

PRIVATE MANARD RECOVERS HIS SWORD LEFT IN FRANCE

(Special to The Bulletin)

JEWETT CITY, Nov. 3.—Adrian Manard, private 1st class, Co. E., 313th Inf., of Jewett City, was one of the few World war veterans from this section of the state, who attended the recent American Legion reunion and celebration in France. The 313th Co. was among the first of the American expeditionary forces to see active duty at the front. Private Manard, after the battle of the Argonne, and while with a reconnoitering party across the enemy's front, picked up a German sword. Presently his detachment was moved up, the sword being left at the French home where he had been quartered. Not returning to that sector after the armistice, the much prized weapon was left in France. Now, with the war over 10 years, Mr. Manard returns to the battle fields, and, thinking of the forgotten sword, he was able to locate the house again, make himself known, although clad in civies. Sure enough, there where it had been carefully hidden, he found the sword just as he had left it, ten years ago. He brought it home, back to Jewett City, and has it to show to his friends. Mr. Manard all but missed the trip, for even after his passage had been secured, he fell from a window in performance of his duty as a fireman, at a Hill street fire last summer, and was severely injured.

Finn's tonight, Colleen Moore in Naughty, but Nice.—adv.

MET. LIFE INS. CO. FORCES HAS SUPPER PARTY OF 62

(Special to The Bulletin)

JEWETT CITY, Nov. 3.—In Pachaug grange hall, the Metropolitan Life Insurance Co., gave a banquet Tuesday evening to the collectors and their wives, a company of 62. The dining room was handsomely decorated with Halloween emblems and festoons, quaint favors being at each plate.

The menu—Roast stuffed chicken, brown gravy, vegetables, celery, mixed pickles, rolls, white bread, new apple pie and American chees, coffee, with top-off of sweet cider from the press.

The Economic committee, Mrs. Kendall, chairman, served the dinner. A grand march was formed in the dining room, moving to the dance hall, where old-time square and modern dances were enjoyed. A unanimous vote calls for another banquet in January, 1928.

See auction adv. on modern and antique furniture at McNicol's mansion house, Preston.—adv.

Additional names for Red Cross membership are: Mrs. Ellen Connelly, Mr. and Mrs. B. C. Bliss, Miss Burrall, Louis Bachand, Daniel Donahue, Miss Alice Brown, W. H. Brown, Mr. and Mrs. Samuel Cathcart, Jr., Nellie Franlin, Mrs. Otto Gilbert, Mr. and Mrs. F. E. Robinson, Earl Robinson, Mr. and Mrs. E. A. Faust, Ellen Faust, Mr. and Mrs. Charles Butts, Mrs. Samuel Cathcart, Mr. and Mrs. Edmond Jodoin, Miss Catherine Jodoin, Louis Morey, Catherine McNamara, Verna Tarbox, Edward Blanchard, Adrian Maynard, M. Cathcart, Mr. and Mrs. Alex McNicol, Lucas Lupa, Joseph Foy, Josephine Mondrofski, Mrs. E. W. Corbett, Mrs. Frank Mell.

John Nygren, Mr. and Mrs. Earle Palmer, Mrs. Emily Wanegal, Mrs. Morris Goldberg, Mrs. A. P. Anderson, Mrs. Duncan McKay, F. L. Kanahan, J. B. Palmer, Archie Coblentz, Bernadette Coblentz, Mrs. Charles Stened, Mrs. Clarence Whitaker, Charles Whitaker, Hattie Bradlaw, Mrs. Charles Bradlaw, Mrs. Albert Rist, Mrs. Marie Koch, Rev. and Mrs. W. J. Reynolds, Benjamin Kalko, Henry Popham, Josepuh Nadeau, Mr. and Mrs. T. A. Rioux, Mr. and Mrs. Abraham Zegeer, Archie Maynard.

Mrs. Sadie Bouchard, E. A. Chapman, J. T. Wilbur, Mrs. Joseph Jaskiewicz, Margery Leyden, Dennis Griffin, Mrs. Annie Webster, Mrs. Redmond Walsh, Mr. and Mrs. J. H. McCarthy, William Kallenberger, Arthur LeClaire.

Mr. and Mrs. John H. Tracey are at home from a five days' automobile trip which included new country, delightful scenery and unusual information of interest to natives of New England. After going over the Storm King highway, with a stop at West Point, the itinerary included Schenectady, Binghamton and Port Jervis, N. Y., with a swing south into the coal fields of northeastern Pennsylvania, where they visited the mines at Scranton, Carbondale and Wilkesbarre.

Those who attended the Six-Church conference at Plainfield on Wednesday from the Jewett City churches were Rev. and Mrs. G. F. Geedenough, Mrs. E. L. French, Mrs. G. A. Haskell, Miss M. A. Burdick, Mrs. C. D. Wolf, Mr. and Mrs. G. A. Ross, Kate Ross, Mrs. E. A. Faust, A. R. Young, Mrs. L. G. Buckingham, Mrs. W. E. Marshall, Mr. and Mrs. E. H. Hiscox, Mr. and Mrs. E. M. Gray, Mrs. Herbert Gray and son, Mr. J. H. Kennedy, Everett Thornton, Mrs. Alice Anthony, Mr. and Mrs. F. I. Ray, Mrs. Ella Geer, Mrs. Martha Robinson, Mrs. L. D. Howe, Mrs. J. B. Palmer.

Local radio owners are not a great deal in favor of the Nov. 1st wave length changes on WEEI and WNAC of Boston, as now the reception is quite unsatisfactory. Local information as to the effect that these two stations may combine and move to Sharon, Mass.

Miss Alice Brennan, R. N., the town nurse, gives her report for October showing visits made to Metropolitan adult patients 120, baby 16, total 136. John Hancock adults 8. Otsego visits 24. Bill sent to Metropolitan $94. John Hancock $6. Amount collected $8.55. Total $108.55.

Mr. and Mrs. Louis Masse have returned from a trip to Woonsocket, where Mrs. Masse visited the two millinery stores where she was employed before her marriage. Although nineteen years have passed, she found a number of her former associates still working in these stores. Nine of her friends had died.

COLCHESTER

The marriage of Miss Anna Rabinowitz, daughter of Mr. and Mrs. Barnet Rabinowitz, and Samuel Mintz took place Saturday evening at the home of the bride. Rabbi Max Levine performed the ceremony at 9.30 o'clock. Mr. and Mrs. Joseph Agranovitch accompanied the bride to the altar and Mr. and Mrs. Wechstein of Newark, N. J., escorted the groom. After the ceremony supper was served to a hundred guests. After supper there was dancing. The Imperial orchestra of Montville furnished music. The bride received a large number of gifts. Mr. Mintz is clerk in Mr. Agranovich's store. They left for a week's bridal trip by automobile.

Mr. and Mrs. Stanley Strong of Washington, D. C., were guests of Mr. Strong's parents on Hayward avenue over Sunday.

Miss Anna O'Brien was calling on friends in Hartford Saturday.

John Treadway of Great Neck, L. I., formerly of this place, was calling on local friends the past week.

The board of warden and burgesses held a special meeting in their room in the fire station Monday evening.

Lawrence Rogers has resigned in Norton's Paper mill, North Westchester, and has commenced work for L. Broder, driving one of his trucks.

Monday evening, Halloween, the young people were out in full force.

Mrs. May Clark of Mt. ernon, N. Y., is visiting at Miss Bell R. Strong's.

Mr. and Mrs. Joseph Kelly and children of Meriden were guests of Mr. Kelly's parents Sunday.

Mrs. Lucy Dawley has returned after two weeks' visit with relatives in Meriden.

Raymond Sullivan is acting as borough mail carrier during the absence of the regular carrier, Clair Hoxie.

Sanford Tew of Salem was in town Wednesday.

Miss Leona Adams, a student at Lasell seminary, Auburndale, Mass., was at the home of her parents, Mr. and Mrs. William E. Adams on South Main street over Sunday.

Mrs. Martha L. Williams left town Tuesday for Wallingford where she will be the guest of her son, Daniel W. Williams, for the winter.

Louis Alexander of Willington was in town Wednesday.

Local members of Norwich Lodge of Elks attended the meeting of the lodge in that city Thursday evening, when a large number of candidates was initiated. A fine lunch was served during the evening.

Mrs. Fred E. Baker picked several bunches of Dorothy Perkins rambler roses Wednesday afternoon and gave them to friends. She also picked several dandelion blossoms.

Abie Goldman left Wednesday for New York where he will be employed during the winter.

Fred O. Brown and son, Howard, are in Vermont this week.

Mr. and Mrs. Charles L. Strong motored to Norwich Wednesday.

Arthur Holmes of New London was calling on friends in town Wednesday.

Rev. T. D. Martin of Hebron was calling in town Wednesday.

There will be services of Calvary Episcopal church next Sunday and beginning Sunday, Nov. 13th, services will be held in the Baptist church twice a month during the winter.

Donald A. Bigelow Post, American Legion, and auxiliary, held a meeting in the parlor of the Engine house Tuesday evening.

MARILYN MILLER GETS DIVORCE FROM PICKFORD

PARIS, Nov. 3—(AP)—The Versailles Tribunal has granted Marilyn Miller, stage and screen actress, a divorce from Jack Pickford.

HASN'T FELT SO GOOD IN 20 YEARS

One package ALL-BRAN enables him to say good-bye to pills!

Read Mr. Awtry's testimonial as to what ALL-BRAN does in stamping out constipation.

"I'm a man 56 years of age, have had chronic constipation for 35 years. I have been taking all kinds of purgatives, scarcely—if ever—have a natural movement. Have spent a great deal of money and no permanent relief. . . . When I had used one package of your ALL-BRAN, I found I could discard my pills and tablets. I haven't felt as good in 20 years.

Jos. W. Awtry, Atlanta, Ga.

You can get permanent, natural relief from constipation by eating Kellogg's ALL-BRAN. Two tablespoonfuls daily—in chronic cases, with every meal. Guaranteed. Doctors recommend it because it is 100% bran.

Eat ALL-BRAN with milk or cream—and add fruits or honey. Use in cooking. Mix with other cereals. Served and sold everywhere. Ready to eat. Made by Kellogg in Battle Creek. Recipes on package.

Kellogg's ALL-BRAN

Gem Theatre, Willimantic

TODAY — MARION DAVIES in "THE FAIR CO-ED"
Also "DRUMS OF THE DESERT" by Zane Grey

SUNDAY-MONDAY — WALLACE BEERY and RAYMOND HATTON in "NOW WE'RE IN THE AIR"

TUESDAY - WEDNESDAY
LILLIAN GISH in "ANNIE LAURIE"

Girls Dance with Joy

when they use this new wonderful French Process Face Powder, called MELLO-GLO—keeps that ugly shine away. Women rave over its superior purity and quality. Stays on longer—skin looks like a peach—keeps complexions youthful — prevents large pores. Get a box of MELLO-GLO Face Powder today. Porteous & Mitchell Co.

Ugly Pimples

Nature's warning—help nature clear your complexion and paint red roses in your pale, sallow cheeks. Truly wonderful results follow thorough colon cleansing. Take NR—Nature's Remedy—to regulate and strengthen your eliminative organs. Then watch the transformation. Try NR instead of mere laxatives.

Mild, safe, purely vegetable—

NR TO-NIGHT

At Druggists—only 25c

Grandmother's "ONE CENT" SALE

SAVE MONEY — DON'T MISS THIS

2 Pkgs. Grandmother's Mince Meat 27c
1 Tumbler-7 oz. Grandmother's Marmalade 1c
(Value 43c) TOTAL 28c

AT YOUR GROCER'S Next Week

From the Lynn & Brockton Popular Juvenile Dept.

SHOE STYLES for Children

Play Shoes, Dress Shoes, School Shoes

Shoes that meet the demands of thrifty parents.

The Newest, Smartest Lasts at

$1.50 to $4.50

A collection of shoes for children that mothers will welcome with delight. Since they are so new, so attractive—and every one of correct last for growing feet.

Shoes That Fit

Are not hard to get, if you follow the lead of hundreds of wise parents and select your Children's Footwear at the Lynn & Brockton.

BETTER SHOES FOR LESS MONEY

LYNN & BROCKTON

194 MAIN STREET NORWICH, CONN.

Wauregan Hotel Block — Opp. Boston Store.

THE PORTEOUS & MITCHELL CO.

MUNSING Wear

The Perfect-fitting, Comfortable and Durable

Knit Underwear

For All the Family.

We are agents in Norwich for this famous Underwear that has so many superior features

Get ready now for that first cold snap and lay in a supply from our full line of warm Munsingwear.

Children's Munsingwear

Children's heavy weight Cotton Vests and Pants. Sizes 1 to 18 years—prices are 75c, 95c and $1.15, according to size.

Silk and Wool

Children's Silk and Wool Vests and Pants, all sizes—Prices are $1.35 and $1.75, according to size.

Silk and Wool Union Suits

Children's Silk and Wool Misses' Suits, all styles. Sizes 1 to 18 years—Prices are $2.50, $3.00 and $3.50, according to size.

Boys' Union Suits

Boys' heavy weight Cotton Union Suits in cream and gray. Sizes 1 to 18 years. Prices are $1.15, $1.45 and $1.75, according to size.

Boys' Wool Union Suits

Boys' Natural Wool Union Suits. Sizes 1 to 18 years. Prices are $2.00, $2.50 and $3.00, according to size

Women's Munsingwear

Women's Munsingwear—Vests, Pants and Union Suits, all weights, all styles, all sizes.

MEN'S MUNSINGWEAR

We carry a full line of Men's Munsingwear Union Suits, in regular and stout sizes and in all styles. They come in medium or heavy weight, in cotton, or Worsted and Cotton Mixed.

Bite yourself an Alphabet

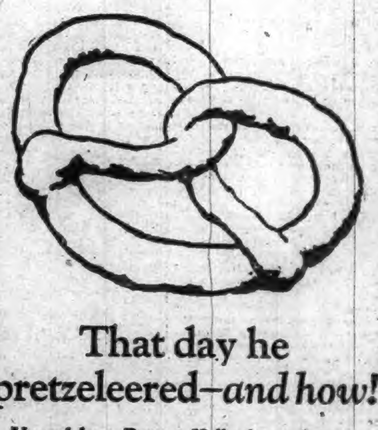

That day he pretzeleered—*and how!*

Up and down Putnam Valley he was known as Putnam's Prize Pretzeleer. And that day his first wisdom tooth had come through!... They found him feverishly biting pretzels with his new tooth—celebrating. Just one letter—a long line of

You don't have to have wisdom teeth to pretzelize. Even a youngster with his milk teeth can become a Grade A pretzeleer. O-So-Gud Pretzels are crunchy because they're so crisp and brittle. And they're crisp and brittle because they're made that way—with a fine, brave salty flavor baked right in.

If you like soup, you'll like pretzels with your soup. They help the soup. Same way with salad. Same way with dessert. Nothing better with gingerale. Eat them before you go to bed. They're that easy to digest. And the family doctor—if you've got a family and a doctor—will say "fine for the youngsters."

O-So-Gud Pretzels are made by the Uneeda Bakers. Almost any dealer can be persuaded to sell you some.

O-SO-GUD PRETZELS

O-So-Gud is the pretzel shaped pretzel that pleases particularly practical pretzeleers. Has holes.

Uneeda

SLIM JIM

There are no detours in Slim Jim. Straight from beginning to end. In handy packages.

NATIONAL BISCUIT COMPANY
"Uneeda Bakers"

DANIELSON

DANIELSON STORES TO TO ADOPT NEW CLOSING HOURS

(Special to The Bulletin)

DANIELSON, Nov. 3—Danielson's business men may throw one of their long cherished practices into the discard soon after the first of the year. This has to do with keeping open certain evenings each week. For time out of memory stores in various lines here have been open on Monday and Saturday evenings of each week. A score of years ago Wednesday also was a general opening night and, prior to that, stores were open Monday, Wednesday, Friday and Saturday evenings of each week. But times change. First, Friday night was dropped as an opening night. Later, Wednesday also passed out of the picture as a trading night. For years Mondays and Saturdays have been the only nights on which stores have been open in Danielson, excepting, of course, stores in certain lines, like drugs, fruits and tobacconists that have a schedule of their own.

The proposal now is to abandon Monday night opening for Wednesday night opening. There are what the proponents of this plan hold are sound and sensible reasons for making the change. The first of them is to give Danielson an equal chance with other nearby trading centers to share in that part of weekly payrolls of mills of this town that is spent by shoppers immediately after pay day.

Many years ago about all the mills hereabout distributed their payrolls on Monday. That arrangement does not hold any longer. Some of them pay Monday now, others on Tuesday. Again, two opening nights, one at the very end of the week, the other at the first of the week, are regarded as too close together by those who advocate a change.

It is not to be assumed that the plan to abandon Monday evening for Wednesday evening closing will be adopted without some opposition, if it is adopted at all. However, it was one of the matters that will concern the chamber of commerce immediately after the first of the year. It is indicated that a canvass of the business men will be made to determine their individual preferences in the matter and to get their opinions as well as to set forth, where opposition to a change is found, the reasons why a change is being advocated. Owners of a number of the principal stores here have expressed their desire for a change to Wednesday night. The owners are certain that a change will help parry certain trading competition that Danielson, like all other communities, has to contend with and overcome as best it may.

There comes to the people of this community on Saturday of this week an annual opportunity to participate in a work for the good of unfortunate humanity. This opportunity, with many here, has come to be regarded as a privilege. It is that of having a part in building up the November Tag day fund of the Civic federation, an organization that has merited by its works all the good things said of it since its organization fourteen or fifteen years ago. It continues to maintain a highly meritorious record.

Ministering to the poor and unfortunate especially and to many others who have come to know and appreciate what it is doing, this organization maintains a visiting nurse service, holds free monthly chest clinics, sponsors the effort to win back to health and happiness many who, left to their own resources, could never hope for the care and advice they receive. Doing all of these things—and more—day in and day out, year after year the Civic federation operates on purely voluntary contributions. It comes to the public for financial aid but once each year. This year that time will be Saturday of this week. It hopes through this Tag day to raise at least $600, which figure was closely approached last year.

A tag on Saturday will be as a badge of honor for any person who wears one, a sign of understanding sympathy and affection for broken humanity, a sign of honor in helping the unfortunate, a sign that the well and strong appreciate their lot in life and are glad to express the blessings of health by helping the unfortunate who are losing it.

Don't blame the receiving set, radio fans, if things have not been going right with you the past few nights, as to getting stations you always could get at certain places on the dial. It isn't the fault of the sets. There has been a change in wave length assignments for a number of stations, several of them popular with listeners-in hereabouts. This change became effective Nov. 1. Since that date dealers in radio sets here have been deluged with complaints about their sets being out of order and with mournful details as to how one could not get this or that station any more. The sets are, in all probability, working as well as ever. The wave length change merely imposes on the set owner the interesting obligation of hunting up and down the dials until the vagrant favorite stations are re-located. They are all there and still doing business, but at new stands.

Few appreciate the importance in the affairs of the national guard of Connecticut and, incidentally, in the federal government's plans for national defence, of the state armory in Danielson and the troops for which it is the headquarters. Leaving the fine personnel out of the picture to consider only material things, a big investment is represented here. The finely kept armory is the property of the state. It houses among other things, army motor trucks having a combined value of $90,000. Two men are regularly at work at the armory keeping the trucks and other equipment in the very best of condition. The uniforms and other equipment of the armory and the things that pertain to it and its upkeep run the investment here into big money. It is a community asset about which one hears very little, yet is important.

It was announced today that Rev. Leonard R. Richards, himself a veteran of the World war with the British overseas forces, will be the Armistice day orator in Danielson. The plans for the observance have been developing rapidly the past few days, giving promise of the finest marking of Armistice day that has taken place in Danielson since the entire town turned out one May day in 1919, to celebrate all that Killingly's men had done to bring victory for the Allied arms, with hosts engaged in a like crusade for liberty.

At a special meeting of the Order of the Eastern Star held in their rooms November 1st with Worthy Matron Ethel G. Ingalls in charge, 100 were present. A large class was initiated with Mrs. Harold B. Atwood as the soloist. Guests were present from R. I. Refreshments of cake, coffee and ice cream were served by the following committee, Mrs. Ida Thomas, Mrs. Carrie Austin and Mrs. S. W. Bard. All reported a very pleasant evening.

Four-room apartment, heated, all improvements, to rent. Apply to E. A. Sullivan, 35 Academy St.—Adv.

The wedding of Miss Winifred Brown and G. Reno Caron is to take place at St. James' church Monday morning.

Rain today removed at least temporarily the menace of forest fires, after the long period of warm, dry weather.

Coon hunters tell of the successes they are having these early November nights, and one group of hunters already are credited with taking six coons, one a 23-pounder.

Harry L. Warren's Danielson Taxi Service, Tel. 600, still offers you comfortable, rapid transportation at reasonable prices.—Adv.

Rev. Leonard R. Richards, rector of St. Alban's, said this morning that, at the suggestion of Rev. Godfrey Malbone Brinley, who preached the All Saints' day sermon at Old Trinity church Tuesday, the famous Dr. Drury, head-master of St. Paul's school at Concord, N. H., will be invited to preach the All Saints' day sermon at Old Trinity next year.

At noon today the body of Pierre Gentilhomme arrived here from New Bedford for burial in St. James cemetery, the committal service being conducted by Rev. Theodems Mollard. M. S. Numpers of Mr. Gentilhomme's Danielson friends of other days attended the burial service.

Twenty-cent taxi service to any part of Danielson and West Side. Tel. 366. Danielson Taxi Station, 1 Furnace St.—Adv.

A church supper at South Killingly this evening attracted attendance from Danielson.

Holders of the second issue of Liberty bonds have only a few days more in which to turn them in, unless they are willing to lose the interest on their investment after November 15. The government has called this issue of bonds for redemption.

Some departments of the big plant of the Quinebaug company here are running nights to speed up production for orders on hand.

Nightly shipments of Brussels sprouts continue to go out of this territory by motor truck to reach the Boston market in the very early morning hours. This crop has come to be of very considerable importance to some vegetable farmers.

Members of the American Legion are especially anxious to have a general display of flags on homes throughout Danielson on Armistice day, which will be the occasion of a fine observance here.

Flashing traffic lights are proposed for the dangerous Broad street—Reynolds street cross-over and for the junction of Main, Reynolds and Spring streets, at Davis park.

Weather somewhat hampered the institute with its interesting program held with Ekonk grange today, the County Farmers' association at the Connecticut Agricultural college extension service co-operating.

PUTNAM

LOCAL STORES ASKED TO CLOSE ARMISTICE DAY

(Special to The Bulletin)

PUTNAM, Nov. 3.—The business houses of the city are asked to close on Armistice day with the blowing of the whistles at eleven o'clock in the morning by the merchants committee of the chamber of commerce. The mills will also be asked to close at the same hour, and several are planning to remain closed for the remainder of the week. There is to be a meeting of the joint committee on arrangement at the Foresters hall on Providence street to perfect their arrangements for the day. The marshal and other officers of the day will meet with the committee.

The recently formed debating club of the Putnam high school held its organization meeting and elected the following officers: president, Miss Alice C. Perry; vice president, Philip Arnold; secretary, Miss Eva Jane Covell. A committee on by-laws was appointed and consists of Miss Evelyn Kaminsky, Harry Thayer and Miss Elizabeth Bennett. About 30 pupils have so far joined the society. The meetings will be held during the fourth study hour on the first and third Tuesdays during term time.

The Putnam trade school has now the largest enrollment in its history with a total of 578. One hundred and seventeen are in the all-day regular course, 287 in the evening school, 111 in the grammar school, 43 in the high school co-operative course and 21 high school students registered at the trade school for part time.

A new concrete bridge is being built over Perry's brook, just over the city line on Grove street. This is the bridge for which an appropriation was voted at the last town meeting.

Mrs. Frances Warner Hersey, daughter of Judge and Mrs. E. M. Warner of this city, is running a series of articles in House Beautiful on Washington. In the November issue of the same magazine, her sister, Miss Gertrude Warner, has an editorial on "Apartment Etiquette."

The Elizabeth Porter Putnam chapter, D. A. R., has been invited to attend a meeting of the Sarah Williams, Danielson chapter, to attend a meeting of the Danielson chapter on Thursday afternoon, Nov. 10 at 3 o'clock at the Congregational Parish house in Danielson.

The new road from Miller's corner on Woodstock avenue to Harrisville and the concrete bridge over the Little River are now practically completed and are open for traffic. This new stretch of road makes a shorter and straighter road from Putnam to Woodstock and the Massachusetts line.

The papers have been signed in the deal by which Charles Sedar becomes the owner of the William H. Pierson estate block on Main street known as the Central block. This is one of the oldest blocks in the center of the city and the lower floor is occupied by the Bonneville clothing store, the jewelry store of the late William St. Onge, H. W. Thompson, the optician, and the Elliott shoe store. The second floor is occupied by the law offices of Searls, Bradford and Russell and a tailoring shop. This is the third business block owned by Mr. Seder within the last few years.

Hiram Williams, son of Mr. and Mrs. Lewis H. Williams of Woodstock avenue, who for several years has been at the head of one of the departments of the Jordan Marsh store in Boston, has gone to New York to accept a better position there. Mr. Williams is a graduate of the Putnam high school and is a World war veteran.

The roll of honor of the Thompson hill school is as follows:

90 to 100 per cent.—Grace Whitney, Alexander Maitland, Jr., George Law, Sarah Ballard, Alan Logee, Mary Hoeing, Edward Bentley, Floyd Cole, Raymond Bates, Joseph Johnson.

80 to 90 per cent.—Raymond Smith, Bruno Kaminski, Nellie Johnson, Esther Munyan, Charles Jacques, Bernicve Lambert, Edgar Elliott, Stanley Johnson, Raymond Elliott, Walter Pratt.

A whist party was held at the home of Mrs. Nellie Malanson for the benefit of Iroquois council, No. 39, Degree of Pocahontas. The first prizes were won by Miss Alice Leclair and Lucian Liberty and the consolation prizes to Miss Margaret Aubin and Eugene Alvord. Dancing was also enjoyed by some of the younger people. Refreshments were served by the hostess.

Beginning Saturday, Nov. 5, the dogs of Woodstock will go into an indefinite period of quarantine of close confinement or securely chained on the premises of the owner or keeper and no dog is to be allowed at large. The only exception is to be that hunting dogs while actually engaged in hunting game and accompanied by a licensed hunter may be allowed freedom. A dog recently killed there by the dog warden proved beyond a doubt that it had been suffering with rabies.

New headquarters of the Red Cross nursing service is now at the new location at No. 10 Ballou street, which is in the northern end of the city. It is believed that this new location is more central for those using this service and that the nurse will save time in making calls and by those who will visit her at the community health center. Miss Esther Wells, formerly of Hartford, is the nurse now in charge of this work.

Mrs. Emily Butler has closed her summer home in Woodstock Valley and is now at her home on Chapman street for the winter.

Miss Olive Milot, who resigned as matron at the Grosvenordale Emergency hospital to take effect Nov. 1, is visiting now at the home of her brother, Omer Milot and Mrs. Milot on Fremont street.

Mrs. Lewis T. Champlin is substituting as a teacher at the Israel Putnam school for Miss Mildred Torroy, who is ill.

Funeral services for Levi LaPierre, the seventeen-year-old son of Mrs. Josephine LaPierre of South Meadow street, were held this morning from St. Mary's church at nine o'clock. Burial was in St. Mary's cemetery.

Mr. and Mrs. Arthur Chandler of East Hartford have been visiting Mr. and Mrs. George Clark of Woodstock avenue.

Rev. and Mrs. Everett S. Lyon of Thompson have been entertaining Mrs. Lyon's mother, Mrs. Diamond of Boston.

Mrs. Charles S. Sheldon of Woodstock has a crimson rambler rose bush in full bloom.

Mrs. William Murdock is the guest of her parents, Judge and Mrs. Willis Covell.

Mrs. Louis DeFlorez and son, Peter, of Pomfret, will sail for Genoa on the S. S. Roma on November 10th.

PLAINFIELD

SIX-CHURCH CONFERENCE HELD WITH FIRST CHURCH

The conference of the six churches was held at the First Congregational church, Plainfield, Wednesday. The morning session opened at 11 o'clock. The program included: organ prelude, Mrs. Henry Leach, call to worship, doxology, invocation and Lord's prayer, responsive reading by Rev. N. W. Whitman, hymn, scripture reading, Rev. C. F. Goodenough, duet, Take up thy cross, Mrs. Evie Stone and Mr. James Royle, prayer and response, Rev. Dwight Stone, solo, Spirit of God, Neidlinger, aMrs. Stone, sermon, Rev. George W. Clark, hymn, benediction. Dinner was served at 12:30; 150 were served by the Ladies Aid society in charge of Mrs. Thomas Cooper, Mrs. Carl Mathewson and Mrs. Fred Greenwood. The afternoon program was: 2 p. m., prayer service, Rev. W. J. Reynolds; business; duet, More Like Him, by Mrs. Evie Stone and James Royle; address, The Local Church, George A. Ross; address, Rev. C. Armstrong; hymn, benediction.

Miss Celia Israel entertained the Monday evening club at the Community house. The room was decorated in Halloween emblems. Halloween favors were distributed. The prizes were won by Miss Katherine Kirby, Miss Marion Lee and Miss Mary Burke. Refreshments were served by the hostess.

Miss Arline Hebert has returned, after spending the week-end in Woonsocket.

Mrs. Hebert and daughter, Irene, and Mrs. Levigne and Mr. and Mrs. Philip Houle went to Baltic Sunday.

Mrs. Bradbury founded a new club recently, called the Money club. She has ten members including Mrs. St Pierre, Mrs. Patrois, Mrs. Baldwin, Mrs. Knabe, Mrs. Holland, Mrs. Kelly, Mrs. Dalgnault, Mrs. Bradbury, Mrs. Mercier. Mrs. Proulx has joined, but was unable to attend because of illness. A duet was given by the Maiden sisters, assisted at the piano by Mrs. Kelly. Refreshments were served by Mrs. Bradbury. Halloween novelties and caps were the souvenir and favors.

Mrs. Proulx who sustained a broken leg by a fall, is recovering and is able to be about with the aid of crutches. She will be able to walk again in a month.

Mr. and Mrs. Philip Houle and Mrs. Levigne and Mrs. Hebert and daughter went to Norwich Monday.

Supreme, Unvarying Goodness

La Touraine Coffee

You might as well have the best

Gas on stomach?

Do you feel distressed after eating? Does your food "lay like a dead weight" in your stomach? Do you feel bloated, uncomfortable, "headachy"? Does your heart palpitate, miss a beat?

There is sure, quick relief for this—Pepsinic Seltzer. Just take a teaspoonful in half a glass of water. Up comes the gas, relieving pressure on heart and nerves. Digestion is gently encouraged without cathartic action. Buy Pepsinic Seltzer at your druggists. Pleasing to take. Does not affect the heart.

Send 5c for sample to Pepsinic Seltzer Co., Worcester, Mass.

PEPSINIC SELTZER — THE SELTZER THAT WON'T AFFECT THE HEART

BOSCH RADIO

Don't Miss The Big Game

THERE goes the whistle—the game is on and with Bosch Radio in your home you and your family can follow every play as the announcer gives the word picture—humorous, exciting, thrilling. Bosch Radio is outstanding in the life-like reproduction and in freedom from marring noises. Armored and shielded, wired for battery or socket power operation—tuned by a single, electrically lighted station selector, Bosch Radio is unapproached radio. There is lasting service in the Bosch Receiver illustrated—in all Bosch 6 and 7 tube Receivers. Built on a steel chassis with short, solid connections, it defies breakdown. The cabinets are of the finest woods and most artistic design. See and hear Bosch Radio to discover for yourself such unusual quality at so low a price.

D. BLUMENTHAL

Town Hall Building, Danielson, Conn.

SECOND 4¼ PER CENT. LIBERTY LOAN BOND

Are called for payment on November 15th, after which date all interest ceases.

Present your bond to this institution for redemption.

The Windham County National Bank

Danielson, Conn.

Hanes

shows that quality can be low in price

1 HANES Collarettes are cut to size. A 40 suit has a 40 collarette. Won't roll or gap open.

2 HANES Cuffs won't pull off. They snug the wrist. Reinforced on the end to prevent raveling.

3 HANES Elastic Shoulders give with every movement, because they're made with a service-doubling lap seam. Comfortable. Strong.

4 HANES Closed Crotch really stays closed. Crotch can't bind, for HANES is fitted by *trunk* measurement as well as chest.

5 HANES Elastic Ankles never bunch over the shoe-tops. No ugly pucker showing under socks.

HERE is a good, warm, snug-fitting underwear at prices that save you money—HANES. Guaranteed — every thread, stitch and button. Seams are smooth and flat. Buttons are sewed on to stay.

HANES material is soft and fine and elastic. Can't wrinkle or bind anywhere. It's a fact, men, HANES brings you perfect underwear comfort, and the best value that you ever wore a coat over.

Made in a wide variety of styles and weights. For every season and every climate. Union suits priced from $1 to $1.50. Shirts and drawers at 75c and 85c the garment. Union suits for boys and children too, 75c to $1. If your regular store can't supply you, write to us.

P. H. HANES KNITTING CO. Winston-Salem, N. C.

TRADE MARK HANES

36th BITGOOD'S 36th

THE BIG STORE — DRY GOODS & LADIES GARMENTS — HYDE BLOCK DANIELSON, CONN.

ANNIVERSARY SALE

Nov. 4 to 10 Inclusive

FALL AND WINTER OPENING

Ladies' Coats — Junior Coats — Misses' Coats

Children's Coats

A MOST ATTRACTIVE SHOWING OF STYLISHLY TRIMMED, CAREFULLY SELECTED, MODESTLY PRICED GARMENTS

Black Point Venese Coats, silk crepe lined. Fox collar and cuffs..... $69.00

Black Velour Coats, crepe lined. Squirrel collar, stout model $58.00

Small Chic Sport Coats, novelty pockets, Australian Opossum Fur collar. Fancy silk lined $29.00

Fancy Travel Coats, made of heavy plaid back overcoating in mannish effect, with side patch pockets and double breasted. Anniversary Sale Price $23.50

Black Velvet Coats, pointed black Fox fur cuffs, brocade silk crepe lined, stitched collar. Anniversary Sale Price $22.50

Junior Coats, sizes 15, 17, 19 years. They fit the large girl or small woman. Fancy mixtures, sport models, fur collars. Priced from .. $12.50 to $19.00

Misses' Coats, ages 10 to 16 years. Novelty cloths and mixtures. Plain and fur collars. Priced .. $7.50 to $12.50

Children's Coats, ages 6 to 10 years, big variety of colors and styles. Priced ..... $4.50 to $10

Children's Coats, ages 2 to 5 years. Priced from..... $3.75 to $4.98

Children's "Greylock" Chinchilla Coats and Hats to match. Warm and nobby for little tots. The set... $10.75

Anniversary Souvenir — Anniversary Souvenir

Our 36th Anniversary occurs Nov. 6th, and as a souvenir of that event we will sell

100 Genuine Aluminum Hot Water Bottles at about half price, $1.49 ea.

These Aluminum Bottles are one-quart size, extra heavy concave one side, convex the other to conform to the person, and guaranteed by the maker to be absolutely perfect. For Anniversary Week, November 4th to 10th, we will sell these Aluminum Bottles at $1.49 each and not more than one to a customer.

RAINPROOF GARMENTS for girls and boys. "Aero Jacks," guaranteed not to crack or flake.. $3.50 and $4.50

"DUCO" finish WINDBREAKERS—Boys' sizes $2.98

LADIES' DRESSES—New creations in crepe satins, velvets and silk and velvet combinations, "wool georgette," convert and wool jersey.

One lot of GIRLS' WOOL JERSEY SCHOOL DRESSES—attractive style. Colors, Copen, Lanvin Green, Rose, Tan. Anniversary Sale Price $4.50

DRESS GOODS—Velvets, silks and trimmings. Our reputation for being headquarters for these departments is conceded and you will find the novelties of the season on display.

SILK COMBINATION OVERDRAPE MATERIAL in brocade, stripe and plain, 36 inches wide, reduced from 98c a yard—Anniversary Sale Price, yard 79c

"BEACON BLANKETS" (make warm friends.") A most comprehensive assortment of these superior goods in blankets, comfortables, Indian blankets, robes, bath robes, steamer rugs, crib blankets and robe cloth by the yard.

HEAVY TWILLED COTTON PLAID BLANKETS, 72x78. Weight 3 pounds each (single). Anniversary Sale Price $1.39

BED COMFORTABLES—66x88, heavy weight, $1.98

BED BLANKETS—66x80, 60% wool and weigh 4½ pounds. Attractive plaids. Rose, Blue or Gray. Our $4.98 leader. Anniversary Sale Price $3.98

WINTER UNDERWEAR for ladies, men and children. Union suits, night robes, sleeping garments, etc.

5 dozen LADIES' UNION SUITS—loose knee. Were 75c each. Sizes only 36-38. Sale Price ..... 3 for $1

LADIES' RAYON AND WOOL HOSE—Special extra high grade, reinforced toe and heel, all the new fall shades. Anniversary Special, pair 58c

SPECIAL ANNIVERSARY VALUES in BOYS' and GIRLS' SCHOOL HOSE, pair 25c

"P. N." PRACTICAL FRONT CORSET with elastic panel. A most comfortable garment. Ask to see them at the corset counter.

FABRIC GLOVE SPECIAL—10 dozen "Suede" finish gloves. Fancy turn down embroidered wrist. Anniversary Sale Price, pair 58c

We wish to thank our customers for their very generous patronage these thirty-six years of business relations.

F. E. BITGOOD

THE BIG STORE — HYDE BLOCK, MAIN STREET — DANIELSON

1790 1927

Norwich Bulletin and Courier

Entered at the Postoffice at Norwich, Conn., as second class matter.

Telephone Calls:
Bulletin Business Office 480
Bulletin Editorial Rooms 35-2
Bulletin Job Room 35-3

Willimantic Office, 854 Main St. Telephone 1121-2.

137 YEARS OLD

Printed every day in the year except Sunday.

Subscription price 12c a week, 50c a month, $6.00 a year.

Members of The Associated Press

The Associated Press is exclusively entitled to the use for republication of all news despatches credited to it or not otherwise credited to this paper and also the local news published therein.

All rights of republication of special despatches herein are also reserved.

Norwich, Friday, Nov. 4, 1927

Daily Average Circulation
WEEK ENDING OCT. 29, 1927:
13,107

THE PAN AMERICAN CONGRESS

In the choice of those who are to represent this country at the Pan-American congress in Havana next January, it is evident from the men chosen that the purpose of the administration is to see that there is nothing lacking in the calibre of the men sent to that gathering.

The selection of such outstanding men as Charles E. Hughes, Oscar Underwood, Henry P. Fletcher, Dwight W. Morrow, James Brown Scott, Morgan J. O'Brien, Dr. Ray L. Wilbur and Dr. Leo E. Rowe has given rise to the belief that there is something more than the ordinary business of such a congress afoot. Whether that is so or not such an array of talent cannot fail to make its impression upon the representatives of other countries, and particularly so when President Coolidge is also planning to be in attendance part of the time.

Our position among the other republics of the western hemisphere has never been any too well understood. Regardless of the attitude which has been repeatedly taken there are those who look upon it with suspicion. There has always been a gross lack of appreciation on the part of certain countries for what the United States has stood for in the past and what it continues to stand for today.

If this coming session is looked upon as the right time for straightening out any misunderstanding or misinterpretations the delegation has been admirably picked. If it is going to be an occasion for the consideration of a league of American nations the representatives could not have been better chosen.

The United States will have occasion to feel proud of the men that it is sending to Havana. The outstanding person who deserves to be put at the head of such a delegation has been placed there. Charles E. Hughes has demonstrated a leadership and a sound and sane judgment that has gained widespread recognition and respect and it is to be expected that he will be quite as influential at Havana as he was at the Washington conference. And the backing that has been given him is highly meritorious.

PREVENT FOREST FIRES

This is the season of the year when conditions are ripe for serious forest fires. This is especially true if there has been no rain and the crop of leaves and the underbrush is like tender.

In this part of the country, with the leaves for the most part on the ground, there has not been the increased danger created by a drought that there has been elsewhere. Out in the Catskills, for instance, a half dozen forest fires have been so threatening that there has been consideration given to the wisdom of excluding all persons from the woods for the purpose of fire prevention. The suspension of the hunting season has been resorted to in various states under similar conditions, but New York has a law which makes it possible to prohibit all persons, whether hunters or not, from going into the woods when occasion demands it.

The generous rainfall hereabouts will obviate any necessity for such protective measures for a few days, but the situation which exists in the Catskills cannot fail to impress all those who go into the woods, regardless of what their purpose may be, that they should start no fires.

Not many forest fires are set with the intention of doing damage. For the most part they are the result of thoughtlessness, but in the great majority of the cases they are preventable. Such prevention not only means the elimination of the possibility of fires from preventable causes but it overcomes the necessity of suspending the hunting season.

Those who travel through the fields and woods must fully realize that they are using the property of other people to satisfy their pleasure. It behooves them not to abuse the privilege and certainly they should put forth their best endeavors to avoid anything that would cause destruction. The burning of woodland means the conversion of somebody's dollars into smoke and ashes, and it can be readily understood that it means a loss which is by no means pleasing.

CELEBRATING HALLOWEEN

Halloween has always been the occasion for monkeyshines, games and a general good time, but there has been a tendency to go from good to bad and from bad to worse in the methods of celebrating until it has gotten so that the authorities have found it necessary to indicate what will and what will not be tolerated.

One police chief found it necessary to give special orders to his men in order to prevent the destruction of property and the molestation of the people. He told his men to "break up the corner gangs. Make arrests if necessary. Stop the soaping of street car tracks and automobile windshields. Request citizens to call headquarters immediately when gangs of boys are observed. Make arrests in all cases where there is property damage."

Halloween pranks can be tolerated up to a certain point. Householders are ready to overlook much in recognition of the fact that they were once children and they now have children who are participating in what may be going on, but they can hardly be expected to sanction the destruction of property or the conduct of celebrants who place no limit on what they do. There is such a thing as having a good time and indulging in wholesome fun, but that gives no one a license to cause damage and serious annoyance, to say nothing of severe injuries and death.

This is a case where the authorities must of necessity act in endeavoring to keep the celebrants within bounds, but it cannot fail to be appreciated that there is a big opportunity for the parents to set up their authority and shoulder their responsibilities that Halloween may be turned back to a safe and sane occasion from the present day tendency in the other direction.

Possibly it is the lack of such restraint that has led to the present situation. It is unfortunate if that is the case for it indicates an undesirable tendency. There can be no desire for the ending of all Halloween pleasures, but there are evidently cities where some are inclined to run wild regardless of results and it is in such places the situation is certain to get worse the longer it is left unchecked.

THE COLORADO RIVER PLAN

While it occupied no inconspicuous place in the last session of congress the control of the waters of the Colorado river, with such other developments as have been contemplated, will figure prominently in the session which opens next month. To the states of the southwest it is a big problem. One might suppose that it would be a matter that would be adjusted among themselves but efforts in that direction have failed so completely that it is now insisted that the only avenue for settlement lies in federal legislation.

There is a desire for the location of dams for the ponding of water for irrigation. There is also a claim by the respective states for water for such purposes while there is also a demand for control that will henceforth safeguard the Imperial valley from floods. In connection with the damming of the river there is also the proposition for a huge power plant.

All these projects have been generally referred to under the Boulder dam proposition and as such it will probably get its airing in congress. Regardless of the attitude which has been repeatedly taken there are those who look upon it with suspicion. There has always been a gross lack of appreciation on the part of certain countries for what the United States has stood for in the past and what it continues to stand for today.

If this coming session is looked upon as the right time for straightening out any misunderstanding or misinterpretations the delegation has been admirably picked. If it is going to be an occasion for the consideration of a league of American nations the representatives could not have been better chosen.

The United States will have occasion to feel proud of the men that it is sending to Havana. The outstanding person who deserves to be put at the head of such a delegation has been placed there. Charles E. Hughes has demonstrated a leadership and a sound and sane judgment that has gained widespread recognition and respect and it is to be expected that he will be quite as influential at Havana as he was at the Washington conference. And the backing that has been given him is highly meritorious.

NORBECK REBELS

When the group of insurgent republicans got together and decided to give their support to Senator Norris as a candidate for the presidential nomination they expected that their group would stick together and by reason of it make it possible for them to have an added influence in picking the party nominee.

However well the plan may have been laid out it failed to work. There are those of the group who will stand by Senator Norris, whose candidacy will have no chance and who would make a poor showing before the country, but Senator Norbeck of South Dakota will not listen to any such scheme. He doesn't believe in giving his support to any of the state favorites just for that reason. He believes his backing should go to a man who has a chance. For that reason he has come out for Lowden and despite the threats to make it uncomfortable for him in his own state by those with whom he failed to side he continues to hold out.

Splitting of the insurgents may not necessarily be caused by this action but it indicates that they are not all guided by the LaFollette, Brookhart or Borah dictum. Possible Mr. Lowden will have no chance in the convention for the nomination but there can be little question but what he stands a much better chance than Senator Norris. Senator Norbeck backs him not because he has insurgent inclinations but because he believes he has a chance. In other words he is actuated by other than insurgent policies. Whether his attitude is invaluable to Mr. Lowden or not, it certainly discloses that he is not being led around by the nose on all occasions and is unwilling to enter into the schemes back of the Norris candidacy.

EDITORIAL NOTES

How much coal have you saved this year through the deferred starting of the heater?

With only two sheets left on the calendar have you begun to think how it is going to seem to write it 1928?

The man on the corner says: There may be some uncertainty about November but it always produces a Thanksgiving.

A mistrial may not be as good as an acquittal, but it helps to delay a verdict in a criminal case, and delays are not dangerous.

New York announces winter coal prices are in effect just at the time when the weatherman has been exceeding the usual temperature.

The national fire loss for nine months is down by over $60,000,000 but that doesn't furnish any cause for regrets or complaint except that it is still too high.

With November starting in with record breaking weather of a favorable character, let's hope it doesn't reverse itself and establish new records in the other extreme before it closes.

BONNIE

Aunt and Bonnie eyed each other across the hearth rug. Bonnie ran a dab of rosy tongue over her chin whiskers and wagged an inquiring stub of a tail. Aunt sniffed.

"She may be a pure-bred whatever-you-say-she-is, but I can't have a dog in my house. They are smelly."

So Bonnie and I went sadly for a walk, and wondered where we would find a home. On the end of her leash my little wire-hair puppy looked more than ever like a toy dog, dancing along on her four straight little legs, poking her ebony nose into everything along the way, and getting the most tremendous wallop out of just being a dog.

Uncle was waiting at the corner as we came back from our run. Bonnie spied him from afar, and with an ecstatic bark, she jerked the leash from my hand and danced in joyous circles about uncle's trim spats.

"I do believe the little thing remembers me. Or do you think it smells the meat in my package?" he asked, in that aloof tone bachelors adopt toward very new twins.

"I am sure she remembers you," said I, gravely correcting his pronouns.

"It—she—is cute" he conceded as I put a quick foot on the trailing strap. "It would be nice if we could keep—her—but you must remember that your aunt isn't well."

For almost thirty years uncle has kept reminding himself, aunt, and all who came within the scope of family influence that aunt was not well. After the first ten of these years, she herself had begun to believe him. And, once convinced, she worshipped at the altar of her disabilities, slowly closing the door of the outside world, first on her own heels, then upon uncle's, shutting them both away in the little English cottage deep among the trees at Heathercote.

It was drizzling when it came time for me to dash for my train to the city. And it was too late to take Bonnie to the kennels that night.

"You leave her here tonight. I will put her in the shed where we can't hear her yelp," uncle decided. Aunt sniffed.

It was a week before I could get back to the English cottage sunk among the trees. But every night aunt got me on the telephone.

"You have got to come and get this dog. She is driving me crazy. I haven't time to heat her milk every morning."

"You don't have to heat her milk. She is no baby," I protested.

"Grumph!" said aunt, and hung up.

And then one day I spied a little black figure hanging over the "Books About Dogs and Pets" counter at my favorite book shop. I could have sworn it was aunt.

Still another week passed before I got to Heathercote. As I came up the hill from the station an animated white dot and a black blob came bobbing down the path toward me. Bonnie, leading aunt on the end of her leash!

"The book says the dog must have exercise," puffed aunt testily. But I had never seen her cheeks so pink or her eyes so bright.

After supper uncle settled himself in his big chair with his paper. Bonnie stood, legs planted well apart, black eyes riveted on uncle's spare knee, one ear lifted, expectantly. Uncle watched me and surreptitiously snapped his fingers. With a bound Bonnie was on his lap. Round and round went her busy little body and settled itself comfortably, warm little paws pinioning a wrist. Slyly uncle's other hand buried itself in her white furry coat, the while his cherished evening paper hung limp and useless at his side.

"Tomorrow, early, I will take her back to the kennel," I said, to make conversation. From aunt's corner came a gulp and a distinct "Sniff, sniff."

In an instant Bonnie was alert, one ear pointed toward the little black figure hunched over in its chair.

"Sniff, sniff," from aunt. A white streak across the hearth rug and Bonnie catapaulted into her arms, her wee red tongue lapping aunt's furtive tears.

"She does bother you, doesn't she?" said I. Uncle leaped to his feet, stamping and waving his paper.

"Now there is no need to be brutal about this," he shouted. "Can't you see that if you take that dog away from your aunt it will break her heart?"

And as we—aunt and I—went about shutting doors and windows for the night, she nestled for a moment against my arm and whispered.

"Of course a dog in the house is a bother. But she is such a comfort to your uncle!"—Chicago News.

LETTERS TO THE EDITOR

The Founder of Colchester

Mr. Editor: The little catechism you have been running lately on "What Do You Know About Eastern Connecticut" has been very interesting and instructive. Naturally where the questions and answers must be condensed some slight errors are liable to occur and I am venturing to correct the statement made in Tuesday's paper that "Jeremy Adams was the founder of Colchester."

The "founder" of Colchester was Nathaniel Foote (1647-1703) although he probably never lived in the town! Being descended from the Footes, Skinners, Taintors, Otises, Ishams and other pioneer families and having in my possession some material on early Colchester I am interested in seeing the facts published correctly.

Oweneco, Sachem of Mohegan, on June 9, 1699 conveyed to Nathaniel Foote "for the consideration of love and affection" that part of the ancient Mohegan hunting grounds comprising the present Colchester and certain adjacent territory. This deed was confirmed by patent to the proprietors by the general assembly in 1703. During the later "Mohegan controversy" some reference was made to the questionable introduction of firewater into the ceremony attending the transfer of the land and the title was disputed. (But that's another story!)

"Liberty for a plantation" was granted by the general court Oct. 1698; the bounds were established May 1699 and Colchester was named Oct. 1699. Nathaniel Foote appears as agent and interested party in these several transactions but the only reference to Jeremiah Adams is the mention of the fact that Colchester was to be located "at or near Jeremiah's farm upon the road to New London."

Nathaniel Foote died before he could remove to Colchester but his widow and family settled there. Nathaniel Foote Jr., took his father's place as a leader in civil, military and ecclesiastical affairs rounding out nearly a century before he was borne to his grave. The honorable name of Foote still persists in Colchester, Marlborough and Hebron. In 1703 the widow, Elizabeth Foote was granted 50 acres reserved for the family in Oweneco's deed. On this tract presumably near the junction of Broadway and the Hartford turnpike a building had already been erected which now has been moved to the center of the present village and is the home of Col. Henry Champion chapter D. A. R.

Jeremy Adams was an inn keeper of Hartford who early achieved, questionable distinction by being haled into court because representatives to the assembly had imbibed too liberally and celebrated too hilariously in his taproom. In those days the inn-keeper was held for breach of the peace under his roof.

The luscious pasturage and abundant hay of the Salmon River valley attracted his attention and in 1662 the general court granted him 340 acres of land "in the place where he kept cattle last winter on the road to Monhegin". A deed to him from Uncas in 1662 called the locality, "Tatamacuntaway." John Ginnings a few years later was granted land near Adam's at Uncupsett (the Blackledge river was known as Ungushett). Whether Jeremy or any of his descendants were settled on the land is not certain although we know there were Adams families in town at an early date. Colchester and Hebron grants took in his land and although the proprietors of Colchester had boundary disputes with all their neighbors and were compelled to proceed against the Masons, Stebbins, Palmers, Griswolds, "Saybrook men" and others who encroached on their lands yet we find no record of any trouble or any transaction with Jeremy Adams.

One subject upon which I wish more information could be had is that of the old Indian trails, a network of which must have crossed and criss-crossed the "Hunting Grounds," passing the many pretty little lakes and touching the lookouts or vantage points that must have existed. Only two have been identified as touching Colchester, one of which followed the present New London-Hartford highway quite closely and was called the "Hackanum path" or the "Mohegan road" as are started north or south from Colchester. The other was the "Maelumoodus road" leading towards the scene of many pow-wows at the source of the Moodus noises. This trail probably originated in Windham and passed northward.

We must then recognize Nathaniel Foote as the "founder" of Colchester although we must admit that after the red man our friend "Jeremy" Adams was the first known to exploit the territory of Colchester, nearly forty years before the settlement is known to have been undertaken.

JAMES R. CASE.

Danbury, Conn., Nov. 3.

YOUR HEALTH

GOOD HEALTH DEPENDS ON PROPER FOOD

By R. R. Kime, M. D., Orlando, Fla.
Member Gorgas Memorial

Protein in the food of each individual is essential for growth and repair, and a certain amount is needed each day to maintain life and health.

Milk, eggs, fish, and meats contain the largest percentage of protein, while vegetables and cereals contain a smaller amount.

Most persons eat too much protein, especially in the form of pork and beef. Protein should form 10 per cent of the food calories for 24 hours to meet body needs. Much in excess of that amount is injurious to most persons.

The digestion of protein starts in the stomach and it is completed in the small intestine. If digestion fails, protein ferments in the large intestine. Protein in milk, eggs, and fish is usually more easily digested, is less harmful, and has less end products to be eliminated from the body than protein from vegetables. This is specially true if one eats enough vegetables to supply sufficient protein for body needs without milk, eggs, or meat. Not all the protein in vegetables and cereals is digested or used.

An average sized person of 150 pounds, living a sedentary life with light exercise, does not need more than 2,000 to 3,000 food calories per day, which should be approximately 10 per cent protein, 30 per cent fat, and 60 per cent carbohydrate. A constant diet with much less or much in excess of one or more of these percentages will affect one's efficiency and ultimately produce disease.

An excess of protein from pork, beef, and fried foods overtaxes digestion, causes fermentation, and develops poisonous toxines in the intestine that are absorbed and affect the liver and irritate and doubly increase the work of the kidneys. When one's system becomes overloaded with this toxic material, he usually says that he is bilious or that his liver is not acting. To relieve this condition, he proceeds to take all kinds of medicines to rouse up his liver and move his bowels for temporary relief. Then he will eat as before, producing the same condition again, and will treat it as before instead of consulting a physician to regulate his diet and correct any other troubles.

Stories That Recall Others

Forbidden Sweets

A stylishly dressed young woman, perhaps a business woman, erring on the side of plumpness left a candy store and started home. On her face was the contented expression of those who have dined excellently, and it was perhaps in a moment of lightheartedness that she stepped gaily on the scales in the store doorway. The interested observer, walking a few yards behind, saw her smile fade as the indicator swung to a number many pounds beyond the "pleasingly plump" stage. Unwillingly, evidently, to accept this verdict, she hastened on and tested every scale that came to her notice. Becoming aware of the smiles of passersby she loitered slowly along the street until there were few about and then resolutely stepped on the last scale. Worry was plainly written on her face as she sighed and stepped down.

At the corner she halted before a small newsboy and held out a package. "Wouldn't you like to take this home to your mother or sisters?" she asked and thrusting it into the boy's hands, hurried away. The package contained two pounds of expensive candy.

"Say," the astonished newsie commented to a passerby who had noticed the gift, "it's funny how some people hate to be fat, ain't it? My mother's a lot fatter than that, but" he added with pride, "you bet she'll eat this all right."

One of the four Komodo dragons at the London zoo recently suffered from a sore mouth and tail, and four men were required to hold the huge reptile in order to treat it.

Keep Sweet

Don't be foolish and get sour when things don't just come your way—
Don't you be a pampered baby and declare: "Now I won't play!"
Just go grinning on and bear it;
Have you heartache? Millions share it,
If you earn a crown, you'll wear it—
Keep sweet!

Don't go handing out your troubles to your busy fellow-men—
If you whine around they'll try to keep from meeting you again;
Don't declare the world's "agin'" you,
Don't let pessimism win you,
Prove there's lots of good stuff in you—
Keep sweet!

If your dearest hopes seem blighted and despair looms into view,
Set your jaw and whisper grimly: "Though they're false, yet I'll be true."
Never let your heart grow bitter;
With your lips to Hope's transmitter,
Hear Love's songbirds bravely twitter,
"Keep sweet!"

Bless your heart, this world's a good one, and will always help a man;
Hate, misanthropy, and malice have no place in Nature's plan.
Help your brother there who's sighing,
Keep his flag of courage flying;
Help him try—'twill keep you trying,
Keep sweet!

— Strickland W. Gillilan.

IN THE PUBLIC EYE

Henry H. Bond, the new assistant secretary of the treasury of the United States, is a New England lawyer who has a wide reputation as an income tax expert. He is a native of Massachusetts and a graduate of Harvard and the Harvard Law school. After his admission to the bar in 1906 he began the practice of law in Boston. In 1915 he was appointed as income tax deputy of Massachusetts to organize the new state income tax department and to administer the new income tax law. He continued in that position for three years and during a part of the time also served the federal income tax bureau. For the past eight years Mr. Bond has been in the practice of law with offices in Boston and Washington, specializing in corporation and tax matters.

Today's Anniversaries

1752—George Washington was initiated into Masonry at Fredericksburg, Va.

1794—Suwarro, the Russian general, after the destruction of Warsaw, cruelly butchered 20,000 Poles.

1832—Alexander C. Garrett, Episcopal bishop of Dallas, born in County Sligo, Ireland. Died at Dallas, Feb. 13, 1924.

1852—British house of commons assembled for the first time in the new house at Westminster.

1890—Hugh J. Grant was elected mayor of New York city.

1893—Rich gold-fields, yielding at the rate of $120,000 a ton, were struck in El Paso, county, Colorado.

1901—M. Santos-Dumont won the Deutsch prize for a dirigible balloon.

1925—A 50-car train of dairy products and poultry valued at $500,000 arrived at New York from Omaha.

1926—Fifty-one lives were lost by the cave in of a mine at Ishpeming, Michigan.

Today's Birthdays

Dr. Robert Ernest Vinson, president of Western Reserve university, born in Fairfield county, S. C., 51 years ago today.

Eden Phillpotts, a popular English novelist, born at Mount Aboo, India, 65 years ago today.

Hon. Raoul Dandurand, who has had a notable career in Canadian public life, born in Montreal, 66 years ago today.

James Earl Fraser, who has achieved prominence as a sculptor, born at Winona, Minn., 51 years ago today.

Thomas S. Butler, representative in congress of the Eighth Pennsylvania district, born in Chester county, Pa., 72 years ago today.

What Do You Know About Eastern Connecticut?

Questions

1—What native of Hebron founded the Capital Lunch system?

2—What grand opera singer was born in Norwich?

3—What are five of the leading industries of Willimantic?

4—When was the Central building, Norwich, destroyed by fire?

5—What neighborhood was known as "the Whetstone Country" to the first settlers?

6—Did any of the original proprietors of Norwich have any connections in Norwich, England?

7—When did eastern Connecticut farmers begin to prepare silo feed for their stock?

8—What Norwich man invented the process of reproducing music mechanically?

Answers will be found on Classified page.

21 Years'

Practical Experience in Garment Cleaning and Dyeing

Send your Garments to our Modern, Sanitary, Daylight Cleaning Establishment. We invite you to visit our plant and see how garments are taken care of in a modern equipped establishment.

MEN'S SUITS AND OVERCOATS
(Steam Cleaned)
$1.00

LADIES' DRESES AND COATS
from $1.50 up

FUR COATS CLEANED AND GLAZED

Try Our Special Process at Regular Prices.

LACKENBACH'S
Cleaners and Dyers
Office and Plant, 84 West Main Street.—Phone 2871.
Branch, 20 Broadway—Phone 2837.
Free Call and Delivery

Why Pay Cash?

Get Your New WINTER OUTFIT on CREDIT!

LEARN TO BUY THE THE EASY WAY and save your cash! Credit at this store is different and you'll quired to "Dress Up!" Just say — "I want it Charged!" Then leave it to us!

Look! Read!
Silk Dresses, $2.50 up
Trimmed Hats, $3.98
Girls' Coats ... $6.98
Men's Suits $22.50 up
Men's Fall Hats, $4.00
Men's Trousers 2.98 up
Boys' Suits $6.98
Your Credit is Good HERE! Act!

Charge It

For Today and Saturday
Hundreds of New
Coats & O'coats
In Every Wanted Style and On Easy Terms at
Styles for every taste, coats for women wonderfully fur-trimmed, and all materials; men's overcoats everything desirable; special, tomorrow on easy term at
$25 UP

All Sizes! All Styles! Just "Charge It!"

The UNION Store
84 MAIN STREET, NORWICH, CONN.
115 Bank Street, New London, Conn.

$25 UP

Good Fellowship

THE word "club," in its modern sense of being an association to promote good fellowship, became common in England when coffee-drinking was introduced in the middle of the 17th Century. The coffee-houses of Merrie Old England were the originators of the modern club house.

Today, the homes in which YUBAN is served are veritable "clubs" of good fellowship. YUBAN promotes happiness because it is delightful in aroma, in taste and in its exhilarating effect.

Coffee Making Pointers

Coffee should never be boiled for even one minute. Continued boiling causes the development of bitter and woody tastes. The best results are obtained by bringing the coffee to the boiling point and serving immediately.

YUBAN

Eye Strain

at the Movies

When you go to a motion picture theatre are you able to enjoy the film without eye strain? Do you leave with a bad headache? These are the things brought on by defective vision. You can not fully enjoy yourself if your eyes bother you! Have our competent optometrist examine them! Proper glasses will open a new world to you!

Terms If You Wish

H. A. Hunter

OPTOMETRIST AND OPTICIAN

With M. Mallove & Co.

82 Main Street, Norwich.

SPECIAL LEGION AUXILIARY MEETING ELECTS OFFICERS

A special meeting for the election of officers of the Woman's auxiliary of R. O. Fletcher post, American Legion, was held Monday evening at the home of the president, Mrs. W. F. Bogue, 106 Broad street.

The following officers were elected: President, Mrs. W. R. Denison; first vice president, Mrs. W. Leslie Fletcher; second vice president, Mrs. Harlow L. Bogue; secretary, Mrs. Perry Raymond; treasurer, Mrs. Frank N. Kimball; chaplain, Mrs. Grace Willey; sergeant at arms, Mrs. Emilie Dearing; historian, Mrs. William L. Fletcher.

Plans were made for a food sale to be held this week and it was decided not to have the next regular meeting until Nov. 21, on account of the joint meeting of the fifth district legion and auxiliary when officers are to be installed at Taftville on Monday, Nov. 7.

Refreshments were served by the hostess.

NEW LONDON ELKS INITIATE NORWICH CLASS

Norwich lodge of Elks, No. 430, had one of its most notable meetings Thursday evening at the Elks home when a class of 26 candidates was initiated and over 30 applications for membership were read. Exalted Ruler James M. Osten presided and opened the meeting, but turned the initiation ceremonies over to Exalted Ruler Francis E. McCormick and the officers of New London lodge who conducted the initiation in splendid form. A big delegation was present from the New London lodge and a social session concluded the evening at which refreshments were served under the direction of the committee, Daniel Driscoll chairman, and there was a top-notch entertainment by four cabaret performers.

State Teachers' Tests

The semi-annual state teachers' examinations conducted by the state board of education will be held on the following three Saturdays, November 5, 12 and 19, at 9.15 a. m. and 1.30 p. m., in the following cities: Hartford, Danbury, New Haven, Willimantic, Norwalk, Waterbury, Winsted, Middletown and New London.

BORN

SMEAD—In New Haven, Oct. 29, 1927, a daughter to Mr. and Mrs. William Smead (Mary Brayman).

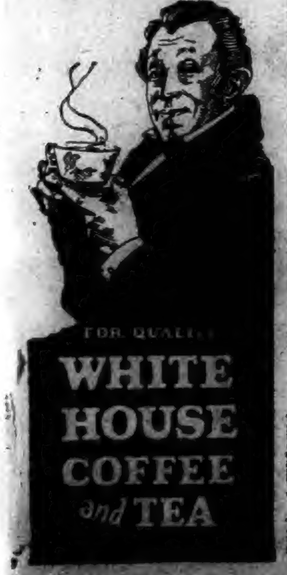

1790 1927

Norwich, Friday, Nov. 4, 1927

VARIOUS MATTERS

Light vehicle lamps at 5:12 this evening.

A correspondent writes that Searles Dean is ill at his home in Layville.

S. S. Camden has come back to the Submarine base, following a cruise.

Those obliged to be out Thursday night called the rain some of the heaviest of the year.

Boat Osgoods wharf, tons of fresh fish, clams, oysters, etc.—Adv.

The enrollment of Everyman's Bible class at Trinity Methodist church this fall is given as 62.

The Watch Hill exchange of the telephone company closed Tuesday for the season of 1927.

Mrs. Oscar Long of New London has returned from a visit of two weeks with relatives in Putnam.

A resident of Mystic, Mrs. Carrie Pendleton, picked a nice lot of green corn the last day of October.

Niantic branch of the American Red Cross is conducting a drive for the benefit of the Mississippi flood sufferers.

Bummage sale Sat. 267 Main street. Auspices A. L. Auxiliary, Taft.—Adv.

In naval orders Thursday, Lieut. T. E. Flaherty is assigned to New London, also Lieut. (Jr.) F. C. Layne and Ensign J. H. Spiller.

Over 2,400 members of the Scottish clans and Daughters of Scotia are planning a trip to Scotland on two liners the coming summer.

The Haviland class of United Congregational church met Wednesday afternoon with Mrs. John Morrison, 465 West Main street.

Following is the October report of Phoebe Griffin Noyes library, Old Lyme: Circulation of books, 1,265; reading room attendance, 417.

First rehearsal chorus of Woman's City club tonight, 8 o'clock; Bishop school, East Side. Dr. Erb directing.—Adv.

Mrs. S. A. Gardner of Saybrook is acting Red Cross public health nurse for the Old Lyme branch during the vacation of Mrs. R. W. Champion.

Albert Anderson and family, who have resided for several years on the Shore road, Westerly, have moved to a cottage on the Watch Hill road.

This (Friday) afternoon the Central Baptist Circle of which Mrs. E. Y. Messinger is chairman, meets with Mrs. Charles Stewart, 123 Broad street.

Avis S. Burnett, of Thompson, Conn., gets one-third of the residuary estate of her mother, Mrs. Eugenia W. Burnett, of New York, who left $21,419.

Florists are advising amateur gardeners that the coming week will be the best time for planting bulbs—tulips, daffodils, crocuses and hyacinths.

Suits and Overcoats dry cleaned and pressed $1.00; Ladies' plain silk dresses $1.50. French Cleansers & Dyers, 41 North Main St. Phone 3030.—Adv.

Blouses continue much in demand. Lame effects in plain and figured designs are called for, and crepe-back satins in light colors are moving well.

Mrs. Joseph Greenman of Cohanzie had something unusual to show her friends this week, when she picked a number of purple lilacs in bloom in her yard.

The Boy Scouts of St. Patrick's church are collecting this week used or new clothing which benevolent members of the parish are donating for the needy.

Topazes are popular, according to dealers in novelty jewelry. Their vogue is attributed to the success of the new beige and brown tones in women's apparel.

Miss Harriet D. Ely left Lyme this week for Miami, Fla., where she will attend Miss Harris' school. Her mother, Mrs. E. W. Ely, accompanied her to New York.

Banks are securing their stock of gold pieces, in advance of the holiday demand. The mint is striking off quarter eagles, the useful $2.50 gold piece, for this purpose.

Blues are featured in the spring silk color from Paris, which was issued this week. They range from a light shade called "Cote S'Azur" to a very deep tone known as Paladin.

Off Block Island in one day this week, Elmer Dodge caught over 2000 pounds of cod. The fish are caught with hand-lines from dories or motor-boats anchored close to the shore.

William C. Bode, Jr., of the East Side, who has bought the former Franklin H. Brown property on Laurel Hill avenue, is having the house renovated and improved and will occupy it in the new year.

Mr. Mott, a Devoe factory representative, will be at our store tomorrow afternoon and evening to demonstrate the many uses of Devoe Brushing Lacquer. He will also help you solve any paint or varnish problem you may have. Lee & Osgood.—adv

A New York society item reads: General and Mrs. Charles H. Sherrill will give a dinner dance Dec. 27 at the Ritz-Carlton for their son, Gibbs Wynkoop Sherrill, when Paul Whiteman will conduct his orchestra.

The coming Sunday, the cards signed by members of local Catholic parishes joining the new Catholic Mission Aid society will be collected in the churches. The Bishop has asked for 100 per cent. membership.

Velvet and staple grosgrain ribbons of narrow and medium widths are the most actively selling items in the ribbon trade. Some business is being done in fancy tinsel ribbons in black and gold and black and silver effects.

Elmer Fink, chief machinist mate, U. S. N., a member of the crew of the dirigible Los Angelles, is spending ten days' leave with Mr. and Mrs. Albert Exley in Groton. Fink has been on all flights made by the Los Angeles since she was turned over to the navy by Germany.

When President and Mrs. Coolidge attended the wedding at Washington Tuesday of Miss Barbara Hight and Charles Davis Hayes, the president was accompanied by his two naval aides, one being Capt. Wilson Brown, U. S. N., formerly of the Sub base, who married Lydia Almy Chappell, of Norwich.

Hit Tree on Broadway

During the heavy rainstorm Thursday night a Cadillac touring car owned by O. C. Gardner of Yantic, skidded off the road on Broad street, near Broadway, and landed headon into a large tree. The tree was wedged between the front springs on the car. The front of the machine was somewhat damaged.

Rogers-Snow Engagement.

Mrs. Ella M. Robinson of 329 West Main street announces the engagement of her granddaughter, Miss Ellen Isabelle Snow, to John E. Rogers, son of Mr. and Mrs. Jesse Rogers of East Great Plains.

Moose Begin Pinochle Season

H. Swatzberg made the high score for the Moose pinochle tournament for the first night of the season with a score of 7950. Frederick W. Mehrholz was second with 6745.

PERSONALS

Miss Edna Lillibridge of Norwich is visiting at the home of Mrs. Levi Baker in Central Village.

Miss Arnold of Voluntown who has been the guest of Mrs. James Lathrop in Canterbury, has returned home.

Master Donald Cournoyer, a pupil of the second grade at Sterling Center school, is a patient at Backus hospital, Norwich.

John Treadway of Great Neck, L. I., who has been visiting relatives in Salem, has left to spend a few days in Pittsfield, Mass.

Dr. Hugh B. Campbell of the Norwich State hospital, who has been suffering with a severe grip cold, is continuing to recover.

Frederick Johnson and family who have been spending the summer at Sunnyton, North Franklin, returned to 129 Broadway, Wednesday.

Mrs. James Pope of Canterbury is staying at the home of Mr. and Mrs. Harold Card of this city, since the birth of their son on Nov. 1st.

Mrs. Flora B. Wheeler, her sons, Woodard and Nathan, her daughter, Florence and John Witchokowski of Norwich Town, were visitors in Danielson and South Killingly Sunday.

Mrs. Mary V. Thomas of New York, formerly of Eastern Point, has announced the engagement of her daughter, Elizabeth Clay, to Thomas J. Weir of Bridgeport, son of Mr. and Mrs. Thomas Weir of Mystic.

Mr. and Mrs. Walter J. Doyle of New Britain, returning to their home after their honeymoon, spent Monday afternoon with Mr. and Mrs. Thomas F. Dorsey of Neptune avenue, New London. Mr. Doyle is a summer resident of Ocean Beach.

John E. Tridor, superintendent of the press department of the Halifax Herald, Halifax, N. S., accompanied by Mrs. C. G. Tridor and daughter, Melba, and Mr. and Mrs. H. Sebilleau are visiting Mr. Tridor's daughter, Mrs. H. Sebilleau of Jewett City.

FUNERALS

John Donovan

At 8.15 o'clock Thursday morning the funeral of John Donovan, former street commissioner, was held from his home, No. 124 North Main street, and at 9 o'clock a requiem high mass was held at St. Mary's Memorial church. Rev. Frederick M. Coholan was celebrant of the mass, Rev. Myles P. Galvin was deacon and Rev. John J. Reilly was sub-deacon. As the funeral profession entered the church Mrs. M. J. Farrell, organist, played Chopin's Funeral March. The quartette comprised Nicholas J. Spellman, Edward T. Connelly, Miss Josie Hartle and Mrs. M. J. Farrell sang the mass. Mr. Spellman sang Pie Jesu at the offertory and as a waiting hymn, Miss Hartle sang Libera. When Evening Comes was sung by Mr. Connelly and at the recessional the quartette sang Lead, Kindly Light.

Burial took place in the family plot in St. Mary's cemetery where Rev. Father Coholan conducted the committal service. The bearers were Michael Carroll, Michael Kelly, Timothy Driscoll, Hugh McAvoy, Matthew Delaney and John McManus. There was a wealth of very beautiful floral tributes. The attendance was very large and included a delegation from the public works department of the city, delegations from the street department, the water department, Norwich lodge, No. 430, B. P. O. E., Division No. 1, A. O. H., and mourners from Middletown, New London, Hartford, New Haven and New York. Cummings and Ring had charge of the funeral arrangements.

Mildred D. Turcotte

Funeral services for Mildred Doris Turcotte, three months old daughter of Mr. and Mrs. Napoleon Turcotte of 183 Central avenue, were held at 2 o'clock Thursday afternoon at the home of her parents. Burial was in St. Mary's cemetery. There were a number of beautiful floral remembrances and relatives and friends were present from Hanover and Preston. Undertakers Shea and Burke were in charge of the funeral arrangements.

The child was found dead in bed early Tuesday morning by a member of the family and Dr. Paul F. Gadle was called. Dr. C. C. Gildersleeve, medical examiner, was also summoned and he pronounced death due to jaundice. The medical examiner gave permission for the body to be removed to the undertaking parlors.

John Brassil

The funeral of John Brassil was held Thursday morning at 8 o'clock from his home in Franklin followed by a requiem mass in St. Mary's church, Baltic, at 9 o'clock. Rev. A. J. Jalbert was celebrant of the mass and Miss Nellie Milner was in charge of the musical programme. At the offertory the boy's choir sang O Salutaris and at the recessional De Profundis. The bearers were Thomas Newman, Jeremiah Driscoll, Gilbert Daniels, and John Mullin.

The attendance was large, people being present from Norwich, New London and Boston and other cities. The floral tributes were many and beautiful. The burial took place in St. Mary's cemetery, Norwich, where Rev. Fr. Jalbert conducted the committal service. Hourigan Bros., had charge of the funeral arrangements.

INCIDENTS IN SOCIETY

Mr. and Mrs. Alfred Pierce Allen, of Washington street leave this (Friday) afternoon for a ten days' motor trip to New York and Washington.

The meeting of the Aftermath club was held Thursday evening with Mrs. Laurence E. Millen, of Main street. The prize was won by Mrs. William T. Driscoll.

Mrs. Leonard O. Smith, Miss Crowell and Miss Hannah M. Crowell have returned from a six days' motor trip to points along the New Jersey coast, Philadelphia and New York.

On Saturday, Miss Eloise Smith will arrive at her home Oldelms, from the Boston schol of fine Arts. The following Tuesday she will accompany her mother, Mrs. L. O. Smith and the Misses Crowell to Old Lyme, for the weding of Miss Katherine C. Noyes and John H. Lawler, of New York.

Norwich Delphian chapter held its study hour Thursday afternoon at the home of Mrs. William H. Dawley, on Lincoln avenue. The hostess gave a very informing talk on "The Troubadors and Minnesingers." Mrs. James A. Bidwell, Miss Suck, Mrs. Charles W. Prentice and Mrs. W. Tyler Browne followed with talks about some of the most important of the troubadors, also reading some of their poems.

William C. Ruggles and his sister, Miss Annie L. Ruggles, who had spent three months at their summer home at Hardwick, Mass., returned at the week end and opened their Broad street residence. They are to leave Monday for Boston and will be guests of their cousin, Mrs. Conrad Hatheway for a week. Nov. 12th they will attend the wedding of Mrs Hatheway's niece, Miss Anne Beekman Ayer, daughter of Mr. and Mrs. Charles Fanning Ayer, of Boston and Hamilton, Mass., and Gilbert Livingston Seward, of New York. The ceremony will take place in Christ church, Hamilton and will be followed by a reception at Juniper Ridge, the country home of Mr. and Mrs. Ayer.

COMPENSATION FOR WIDOW OF MAN FOUND STANDING DEAD AT FORGE

In the workmen's compensation claim from the death of Henry McIninch, who was found dead standing up at his forge and leaning against the chimney with a pair of tongs in his hand at the Booth Bros. quarry in Waterford, Commissioner Albert J. Bailey finds that the man's death occurred from carbon monoxide poisoning while at his employment.

Compensation is accordingly awarded to the widow, Mrs. Elizabeth McIninch of 40 Reed street, New London, and she is to be paid $18.48 per week for 312 weeks, together with $200 towards the funeral expenses.

The death of McIninch occurred on July 13, 1927, and the cause of death was given by Dr. Ross Black, medical examiner, as "primary cause of death myocarditis, secondary or contributory cause, acute cardiac dilation." At the hearing before the commissioner, however, the claimant introduced Dr. Charles Kaufman and Dr. George P. Cheney as medical witnesses, both of them testifying that they had personally investigated the premises and surroundings where McIninch worked and that they were positive that his death was caused by carbon monoxide poisoning, the gas coming from the forge over which he was at work at the time of his death. Their opinion was based on the appearance of McIninch's features as observed at the time, the position in which he was found, standing upright and leaning against the chimney with a pair of tongs in his hand which held a tool which he was holding over the fire, also the fact that rigor mortis had set in in such a short time, all indicative of death from carbon monoxide gas.

Dr. Satti, who was the only medical witness introduced by the respondent insurer, concurred in the opinion of the other two doctors.

METHODIST MISSIONARY SOCIETY ELECTS OFFICERS

At the closing session of the 44th annual convention of the Woman's Home Missionary society of the New Haven southern conference at Trinity Methodist Episcopal church Thursday morning, Mrs. Robert Bitgood of New London was elected president for the coming year. She succeeds Mrs. F. N. Coleman of Stafford Springs. Other officers elected follow:

Vice president, Miss S. L. Davis, Providence, R. I.

Recording secretary, Mrs. J. W. Kirk, Pawtucket, R. I.

Corresponding secretary, Mrs. Jerome Greer, Gales Ferry.

Treasurer, Mrs. J. F. Cooper.

Young people's work, Miss Helen Carpenter of East Providence.

Mite box secretary, Mrs. F. N. Coleman, the retiring president.

Christian stewardship, Mrs. George D. Stanley of Providence.

Press superintendent, Mrs. Walter Ingerson of East Providence.

Junior work, Mrs. O. L. Griswold, Fairhaven, Mass.

Supplies, Mrs. J. S. Bridgford, Providence, R. I.

Missionary education, Mrs. Edward N. Griffiths, Pawtucket, R. I.

Evangelism, Mrs. S. F. Bumpus, of Fairhaven, Mass.

Temperance, Mrs. J. N. Patterson, East Wareham, Mass.

Thank offering, Mrs. A. W. Rogers, New London.

Bequest and devise, Mrs. S. A. Prentis, New London.

Silver Lake social center committee, Mrs. Harry Burton and Mrs. C. J. Davis, both of Providence.

The morning session opened at 9 o'clock with devotions by Rev. J. Harlow Graham, pastor of the church. Sidelights on the national convention were discussed by the delegates. Mrs. Coleman, the retiring president, was presented a gold piece and a gold pin by the members of the executive board. Mrs. Herbert Wightman entertained with a solo, There is a Green Hill Far Away. The installation of the officers and the consecration service, which brought the convention to a close were conducted by Mrs. William F. Anderson, wife of Bishop William F. Anderson. The convention came to a close about noon.

During the session resolutions were adopted extending thanks to the Wesleyan Guild for inviting the meeting to the church, to District Superintendent Rev. Myron E. Genter and his two associate pastors, to the musicians, the pastor and his wife, the faithful women, the young people, the men who furnished transportation for the delegates, to the homes which furnished hospitality, to the press, and expressing appreciation of the floral gifts made by the Norwich district to Mrs. Anderson, guest and speaker, and to Mrs. Coleman, the retiring president.

THREE MACHINES DAMAGED IN WATER STREET CRASH

Three machines were damaged in a mixup on Water street, near the Strand theatre, about 10:30 o'clock Thursday night. A Chrysler sedan owned by William Selvidio of No. 25 Ore street, and driven by Henry Selvidio, same address, collided with a Chrysler brougham owned and driven by Joseph Cantor of No. 7 Garden street, New Haven. The impact caused Mr. Cantor's machine to collide with an Oakland Six owned by the Rosoff Motor Mart and driven by Robert E. Pellerin of No. 40 Greene avenue. No one was hurt.

Mr. Selvidio claimed that Mr. Cantor pulled out from the curb without putting out his hand to signal that he was going to do so. Investigating the police found that Mr. Cantor did not have an operator's license with him and he was summoned to appear in the city court this (Friday) morning.

A fender, bumper and steering arm on the car driven by Pellerin were damaged, a left front mudguard on Pellerin's machine was damaged and there was about $20 worth of damage to Cantor's car.

COMBAT TRAIN AGREES TO PARADE AT MONTVILLE

The weekly drill of First Battalion Headquarters Battery and Combat train was held Thursday evening at state armory with 32 out of 42 men present. Lieut. Ulmer M. Jewett explained the articles of war and the headquarters battery had telephone work and the truck section driving signals.

The majority of men present agreed to parade at Montville on Armistice day. The rifle team was selected to shoot against the team of the gas and electric department and the Eastern Connecticut Power Co. this (Friday) night.

The next drill will be Tuesday, Nov. 8, instead of Thursday, Nov. 10, as the federal property is inspected by a regular army officer on the 10th. Drill will be Thursday, Nov. 17, as usual but will be Nov. 22, instead of Nov. 24, in order to avoid having drill on Thanksgiving day.

TURKEY MAKES ESCAPE FROM YARD AT JAIL

One of three turkeys which Deputy Sheriff Oscar H. Main has in the yard at the jail furnished entertainment for a big crowd of children on School street when it took wings to itself Thursday afternoon and floated down Jail Hill to land on the roof of a house on School street.

Flying from roof to roof, the turkey led Turnkey Charles D. Tracy and Delaware Howard an elusive chase as they tried to recapture it, while the children stood in the street and cheered for the bird as it deserted one roof after another to keep out of reach of its would-be captors.

Finally the chase had to be given up, but Sheriff Main believes the turkey will come back to the yard of its own accord some time today.

Announce Daughter's Engagement

Mr. and Mrs. J. Warstock of 439 North Main street announce the engagement of their daughter, Helena Elizabeth, to Michael Daniels of Versailles, formerly of New York.

SAYS CHANCE TAKER IS ACCIDENT MAKER

That pure selfishness is a basic cause of many motor vehicle accidents is a conclusion reached by Motor Vehicle Commissioner Robbins B. Stoeckel in discussing the theory, previously advanced, that faulty mind actions are fundamentally responsible for traffic mishaps. He also finds that this self-interest often tried to hide behind the cloak of "poor judgment," and that "inattention" is the direct or indirect cause of more than half of all accidents.

Commissioner Stoeckel has made a study of the circumstances surrounding many accidents in an effort to determine primary causes. He presents his conclusions in an article in the October bulletin of the motor vehicle department, which supplements an earlier article on the same subject.

Particularly as it relates to speed does he find that selfishness is apparent in the actions of car operators. "When poor judgment is concerned with speed," he says "it seems as though it might be readily within the scope of correction by every operator if he could be made to realize that speed, either too fast or slow, is a selfish expression of himself.

"Every poor judgment resolves itself into taking a chance, and the chance taker is the accident maker." Judgment would be invariably good if average caution, care and consideration were equally a part of the mental character of every person. There would be no accidents to speak of. The accidents in this category are caused by those persons who have not been blessed with these mental characteristics in the average degree.

The deplorable fact about "inattention" pointed out in the article is that it is almost never criminal, that its consequences most often fall upon persons other than those responsible, and that it is so easy to get into the habit. "The average driver is so good," says the article, "that the habit is encouraged rather than discouraged."

Rules and regulations are almost powerless to correct the fault of the inattention, in the opinion of the commissioner. "Attention," he says, "is a matter of self government and control. Whenever anyone complains that the world in general is picking on him, driving him into the ditch, forcing him into situations from which he escapes only because he is a superior driver, inattention as a habit may be suspected.

"The remedy lies in the operator's control of his own mental processes of operation. If any operator decides that there is ever a time that he is inattentive enough to be dangerous, then mental training is necessary. He must discipline himself and carry with him a conscious determination not to be inattentive but to watch traffic and concentrate on his job of participation therein."

The part that slow speed plays in developing traffic hazards is given considerable space in the article. "Too slow speed," it says, "makes considerable trouble for others, although usually it does not in itself make serious accidents for the persons guilty of it. Where a car is proceeding at a much lower speed than the traffic in which it is moving, all of the operators following look for opportunity to pass, and sometimes become impatient and pick poor places, all of which is caused, somewhat remotely, by slow speed ahead.

"Consideration in this respect is about all that can be asked for, for it would be criminal to urge anyone to drive faster than he feels he reasonably can, but where there is no such limitation, then to cause such difficulties by extra slow movement is selfish and even reckless. It is sometimes bad for the slow mover as well for he stands a chance of being cut off too sharply and of finding himself in resulting difficulties.

"So far as speed is concerned it is a good general rule to keep up with whatever traffic one is in, neither to go ahead of the average nor to drop behind. Necessarily there will always be a number of slow vehicles such as trucks which must be passed, but there are enough of these without adding any unnecessary slow hazards. The proposition of the slow hazard is of recent development, but any disciplinary officer will bear out the statement that it is today one of the worst on the highway."

CONTRACT AWARDED FOR WOMEN'S FARM BUILDING

Out of twelve bids before the state board of control and finance on Thursday, the contract was awarded to Pieretti Bros. of Centerbrook for erecting the new building for babies and mothers at the state farm for women in Niantic. The bid was $75,000 for the general contract and $12,000 for plumbing and heating.

The board authorized the highway department to use a certain piece of land in the town of Preston, now used by the Norwich state hospital, to straighten out the highway.

Birthday Halloween Party.

Wednesday evening at her home on Forest street, a pretty birthday Halloween party was given for Miss Anna Boldrighine. The dining room was decorated in orange and black and the menu was prepared by Mrs. Willial Yohe, assisted by Miss Boldrighine. It consisted of chicken noodle soup, macaroni and fricasseed chicken, roast turkey, roast potatoes, salad, olives, fruit and candy, with a handsome birthday cake. Solos were rendered by I. Spezi. The guests were Mr. and Mrs. William Yohe and children, Mr. and Mrs. Joseph Ferri and children, I. Spezi, John Raymond and Rena Boldrighine.

Fourth Wedding Anniversary.

A pretty Halloween party for the Shu-Fix force was given this week by Mr. and Mrs. Samuel Bellone of 42 Division street to celebrate their fourth wedding anniversary. Supper was served by the hostess, the dining room having seasonable decorations, and the evening was delightfully spent.

SIX CHURCH CONFERENCE MET AT PLAINFIELD

The conference of six churches was held at Plainfield Congregational church on Wednesday with 137 in attendance. The program was opened with an organ prelude by Mrs. Henry Leach. Rev. William C. Prentiss, pastor of the church, repeated the 23rd Psalm as the call to worship. After the singing of the doxology, Rev. G. S. Chambers of North Sterling made the invocation, followed by the Lord's prayer. Rev. N. W. Whitman of Pachaug led the responsive reading. The scripture from Act 18, was read by Rev. G. F. Goodenough of Jewett City. A duet, Take Up Thy Cross, was sung by Mrs. Evie Stone of Brooklyn and James Royle. Prayer was offered by Rev. D. C. Stone of Hanover. The collection was received by Reverends Goodenough and Stone. Mrs. Stone sang Neidlinger's Spirit of God, as a solo. The sermon was preached by Rev. George W. Clark of Preston City. His theme was The Missionaries' Vision. The text was taken from Act 18, and the phrase, "I have much people in this City. His subject was Paul, who was sent as a missionary by Jesus. He said that history contains no greater examples of endurance than of the missionaries of the cross. The nation that we enjoy was founded by Pilgrim missionaries. There are many objections. If Jesus and Paul had heeded them where would the world be today? Close the missions of the church and you will stamp out Christ. The first objection is that it costs lives. And he showed how anything of any advance as in science, and other advancements, cost lives, but no one advocates stopping the use of automobiles, inventions, etc., on that account. He said it was safer to be a missionary than it was to try and cross Broadway in New York.

Another reason is because there is such a disturbing influence wherever they go. He said the greatest compliment ever given to the church is that it is a disturbing influence in matters of protesting against any wrong. How much benevolence or help for humanity is done by these people who protest against the work of the missionary? Is there a recompense? It is the consciousness of the Master's approval.

The benediction was pronounced by Rev. E. G. Crowdis of Taftville. Dinner was served by the women of the church, the blessing being asked by Rev. W. J. Reynolds of Newent.

The afternoon praise service was led by Rev. M. Reynolds. The scribe, Mrs. E. H. Hiscox, of Jewett City, read the report of the last meeting and called the roll. There were 31 present from Preston City, 7 from Newent, 12 Poquetanuck, 14 Jewett City, 13 Hanover, 40 Plainfield and 25 visitors. A vote of thanks was given the church for its hospitality and to the secretary. Special mention was made of the services given by Mrs. Stone and Mrs. Leach, the organist. Mr. Stone and Mr. Royle sang a duet, "More Like Him." George A. Rose of Lisbon gave an address on The Local Church, speaking of the impression each church in the conference made upon him, emarging upon the fact that the motive of the church should be happiness—to go out to everyone. Mrs. Stone sang a solo. Rev. James F. English of Putnam was to be the other afternoon speaker, but was ill. Rev. Arthur J. Armstrong, pastor of the Baptist church in Danielson, had to be secured to fill the place and he gave a most comprehensive talk on the program of his church, full of good suggestions. The different pastors present and Mrs. Stone spoke at the close of his talk and the meeting closed with the benediction.

ROAD CONDITIONS REPORTED TO GUIDE MOTORISTS

Road conditions and detours in this part of the state made necessary by highway construction and repairs, announced by the state highway department, as of November 2nd, are as follows:

Stonington, Boston Post road is under construction at Wequetequock where there is a short section of one-way traffic regulated by telephone.

Columbia-section of Willimantic-Hartford road is under construction. Open to traffic.

Norwich-New London road, in Waterford and Montville is under construction. Open to traffic, but shoulders are incomplete.

Bloomfield, from Bloomfield Center north, road is under construction. Traffic passing through.

Putnam, Bridge over Prentice brook on Mechanics street is under construction. Open to traffic.

Norwich-Groton road, Bridge over Poquetanuck cover is under construction. No delay.

Stafford Springs-Somers Center is under construction. One-way traffic over temporary bridges. Traffic open at all times.

Mansfield-Phoenixville road is under construction. Detour posted from Warrenville to Ashford. On the road from Mansfield to Warrenville delay may be expected where shovel is operating.

Marlboro-Hebron road, six miles under construction.

East Hampton, Overhead bridge, one mile east of Cobalt is under construction. Slight delay to traffic.

Scotland-Canterbury road is under construction. Open to traffic, very rough.

Woodstock-Mass. line is under construction. Open to traffic, but shoulders are incomplete.

Putnam-Woodstock, Little River bridge is under construction. No detour.

Preston, the road from Poquetanuck to Brewster's Neck is under construction, very rough, no delay.

Amston-Hebron road is under construction. Open to traffic.

Brooklyn-Canterbury road, bridge over Blackwell brook is under construction. Temporary bridge is in use.

Mansfield bridge over Fenton river on the Mansfield Center-Warrenville road is under construction. Open to traffic.

GIFT TO FATHER JUDGE AT CROWLEY CLUB DINNER

Amid artistic floral decorations, the Crowley club of New London, held its sixth annual banquet at the Mohican hotel ballroom Wednesday night. About 125 attended.

Rev. M. J. Judge of Hartford, director of the Diocesan Bureau of Social Service, was the speaker of the evening and he gave a stimulating address on the activities of the club urging it to study and render social service as well as enjoy the spirit of good fellowship engendered.

He was introduced by Miss Catherine Reidy, toastmistress, who later presented him a leather bill folder in appreciation of his interest in the club.

JUSTICE MONTGOMERY IS SICK OF THE JOB

(Special to The Bulletin).

ONECO, Conn., Nov. 3.—Justice of the Peace Charles B. Montgomery of this town has notified the state police, local grand jurors and other officers that under no condition whatever, will he try any more criminal cases, first owing to poor health, second, he is sick and tired of having to fine men for violation of the law, especially motor vehicle laws while others who appear to have a "fix it up" violate the law every day in the year and have been doing so for two years.

During his term of grand juror and justice he has taken one part or the other in 213 cases, never lost but one case as grand juror and in that case produced seven witnesses whose word was not contradicted.

As justice he has been compelled to fine the best friends he had in town for law violation while witnesses against that same friend violate the law themselves with impunity.

SETH THOMAS CLOCKS

purchased many years ago are giving the same fine service that caused their owners to select them. Considered on that basis a few dollars more wisely invested in a Seth Thomas means only a few cents more per year.

The clock pictured above has a reliable 8-day movement with hour and half hour strike . . $12.50

Ferguson's

Franklin Square, Norwich

Premium Stores

Silverware — Gifts

DESCRIBED STRANGE HABITS OF EAST HADDAM MAN

Descriptions of the peculiar habits of the late Frederick L. Ray, 84, coffin manufacturer of East Haddam, whose $650,000 estate is being contested by a brother, occupied the second day of the hearing before Judge Alvin Brown and a jury in the superior court at Middletown Thursday.

Ray had not washed his hands or face for months, it was stated by Mrs. Irene Ray of Gloucester, wife of the only heir at law, Bertrand Ray, who claims that his deceased brother was of unsound mind when he made his will, which leaves $600,000 to trade boys' manual training school in East Haddam, and the income of $50,000 to Bertrand. The contestant and his wife lived with Frederick Ray about three weeks before he died. In this time, they claim, Ray agreed to leave his money to his brother.

Mrs. Ray testified that the deceased was a "disgusting sight to her eyes." She stated that he would not have a bathroom in the house. She told of the many cracker boxes which he kept in his bedroom and hallway, of which he was especially choice, and how, on his death when the boxes were opened, they contained nothing. Mrs. Ray stated that he always went about in patches and she further said that Ray was under the delusion that President Woodrow Wilson had caused him to lose $75,000.

Mrs. Bertha M. Confield, employed at the Ray home, stated that when two pet cats owned by Roy had died, he gave them an elaborate funeral, interring the felines in plush caskets and planting pansies on their graves.

Attending Inauguration at Amherst

Rev. Charles H. Ricketts is spending the latter part of this week at Amherst, Mass., attending the inauguration of the new president, Arthur Stanley Pease and the important session of the alumni council.

Re-elected County President.

Mrs. Grace Manning, leader of Home chapter of King's Daughters, was re-elected county president at the state convention of King's Daughters at Danbury this week.

CLARK'S CORNER

Mr. Koehneke of Germany has bought the Voght place. The family is now located here.

Mrs. Anderson and infant son of Worcester have been visiting the former's sister-in-law, Mrs. Stella Larkham.

Mr. and Mrs. John Hammond visited at Northampton, Mass., recently.

Miss Viola J. Navin attended the teachers' convention at Hartford Friday.

Mrs. D. T. Holmes and Miss Mary McGinnis of Lancaster, Mass., were at Modena during the week.

L. W. Button of Hartford was a recent caller in town.

The Bulletin Pattern Service

5876. Child's Dress.

Cut in 3 sizes: 2, 4 and 6 years. A 4 year size requires 1 3-4 yard of 36 inch material. For trimming as illustrated 1 1-4 yard of bias binding is required.

5491. Misses' and Lady's Smock.

Cut in 3 sizes: 16, 18, 20 years, and 36, 40, 42, 44 and 46 inches bust measure. A 38 inch size requires 4 yards of figured material with 3-8 yard of plain 36 inches wide if made with long sleeves and in full length. With short sleeves 4 5-8 yards of figured material is required. In short length the smock requires 2 5-8 yards of figured material. Price 10 cents.

The Bulletin Co. Pattern Dept. 11-13 Sterling Place, Brooklyn, N. Y.

Get this remedy! Sufferers from PILES

PAZO OINTMENT

The Hunting Season Is Here

Your gun and togs are ready, but are your eyes ready? The relation between "good shooting" and "good eyesight" is an accepted fact.

Visit our office and we will tell you how we can bring your vision up to par.

Glasses that are the last word in comfort and efficiency.

C. A. Spear

OPTOMETRIST and OPTICIAN

218 Main St. 96 Main St.

Norwich, Conn. Jewett City, Conn.

Norwich Drapery Shop

Pure Linen Hand Embroidered 5-Piece

Luncheon Sets

$2.98

Pure Linen Hand Embroidered

Towels

69c and $1.00

Hand Blocked Pure Linen

Bridge Covers

Something New and Different

$2.25

Shopping Bags

Made of the new waffle cloth, nicely lined and embroidered in a variety of pretty colors.

RELIGIOUS OFFENSIVE BY SALVATION ARMY

LONDON, Nov. 3.—(AP)—The greatest religious offensive ever launched by the Salvation Army—a salvation siege—was under way today after a night of prayer by 102,000 salvationists at 1,000 meetings throughout the country.

The campaign is to continue until November 24. Bold and spectacular methods will be used for "a concentrated and determined attack on the indifference of the great mass of people to religion."

Opened by General Bramwell Booth last night at Glasgow, the campaign is to be taken into public houses and other gathering places in an effort to convert the whole of Britain within a month. The 71 year-old head of the Salvation Army spent 3 1-2 hours on the platform last night praying and leading the singing of Salvation Army hymns. Mrs. Booth similarly conducted the largest of five meetings held here.

He who goes slow is apt to arrive too late.

Severe Head Colds and Sinus Trouble

THE MOST ANNOYING OF ALL AILMENTS

Any stuffy nose from a cold that does not clear up in a few days produces Sinus trouble. Some Sinuses are large cavities in the nose, others are small (like honey-comb), and when a cold g

ACADEMY-WINDHAM GAME TO BE SATURDAY'S LOCAL GRID FEATURE

Friday

Warwick at Westerly.
Bulkeley (N. L.) at Bulkeley (Hartford).

Saturday

Windham at N. F. A. (2.30 p. m.)
Stonington at Chapman Tech.

The November stretch brings out plenty of traditional battles and there is one of them on tap among the "Big Six" this week end. It comes Saturday afternoon at the campus between the Academy and Windham. Another tilt of more than passing importance comes at New London when Stonington and Chapman Tech clash in an interscholastic league tussle.

However, this week's games, with the exception of the N. F. A.-Windham affair, fall below those of the past few weeks in interest. One reason for this is probably the clubs are marking time for their important battles within the next last two weeks of the season. Bulkeley will save herself for the Academy game Armistice day while Stonington and Westerly will not take any too great chances for the come together in a real "natural" also on next Friday.

N. F. A.-Windham

This game brings together the two strongest clubs this side of the Connecticut river, ones that have been bitter rivals for a long time and should be highly capable of showing a high grade brand of football

The Academy has the better record. There's no doubt about that. Wins over Chapman Tech, Torrington, Westerly and Wilby of Waterbury and a 19 to 6 defeat from Harding of Bridgeport look better than wins over Putnam, Conn. Aggie, Freshman B. squad and Stonington, a scoreless tie with Westerly, and a 25 to 0 defeat by Hartford Public high.

But tomorrow's tilt will not be awarded on records. It will find Windham fighting as she has not done before this season. This is really her objective game while the Academy has the Bulkeley game less than a week hence. Callaghan has been working extra hard with his squad up in the Thread City for this game, realizing that a good bit of the season's success rests on the outcome.

There is that 1926 tie for sectional honors to fight out between these teams, there is Windham's gridiron supremacy over all this section in late years to uphold and there is above all else a 54 to 0 defeat administered by Windham to the Red and Whitestars in the last gridiron in 1923. Which all should go towards providing the requirements for a hot tussle.

Neither lineups have been announced yet and there is the strong possibility that they will not be done so until starting time. The referee will probably be R. J. Guyer from C. A. C.

Stonington at Chapman Tech

The rather dwarfed eastern Connecticut-western Rhode Island Interscholastic league (we mean in numbers, not in name) has an important game in the Stonington-Tech meeting. While two much stronger teams of the section that this league is supposed to represent will be battling it out here in Norwich these clubs intend to show a stiff tussle for honors in their loop. A Tech loss will definitely eliminate her from the running while a Stonington win will place O'Brien's men in a good way to cop the hunting and thus break Westerly's strangle hold. Stonington showed power in taking the first game from Tech 31 to 6 but otherwise she has done little.

Connecticut's two Bulkeleys come together at Clarkin stadium, Hartford, today, but the chief interest in the Insurance City will be on the Hartford High-New Haven Hillhouse game. Bulkeley of New London has not scored a point to date in her six games and she had better get busy and do something in this tilt for the Academy goes down to the Whaling City to do a little invading, just a week from today. Bulkeley of Hartford, now only in its second year, has a nice club that has "taken" two of eastern Connecticut's representatives, Stonington and Chapman Tech without having been scored against. It would not be surprising however, to see the Orange and Black at least score today. A funny coincidence about this meet is that the New London-Bulkeley, wearing Orange and Black is opposing a namesake wearing Red and White. It sounds more than the Academy and Bulkeley.

Westerly, now in the midst of its poorest season in recent years, takes on Warwick (R. I.) high today, a club that is reported as fairly good in Rhode Island scholastic football. Westerly has the Stonington game coming next Friday and if they do not show something today will enter the tilt with their ancient rivals as the underdog for the first time in many years.

According to the dope this week, Westerly, Bulkeley of Hartford, N. F. A. and Stonington should win.

Cross Country Runs

This rapidly growing sport has quite a splurge this week with the Academy-Bulkeley of New London run at the campus between the halves of the Windham game and the Westerly-Chapman Tech skirmish at Westerly this afternoon during the intermission of the grid conflict.

SCOTT CONFIDENT OF BEATING HOUSEN TONIGHT

NEW YORK, Nov. 3.—(AP)—Phil Scott, the towering British heavyweight champion, is so confident of taking the measure of Knute Hansen, the "Melancholy Dane", in their 10-round match at Madison Square Garden tomorrow night that he already is planning his American campaign for next year.

This is Scott's first bout in the United States but he expects it to pave the way for him to meet other heavyweight contenders in the elimination tournament to pick another opponent for Gene Tunney. He will return to England for the holiday season but come back to take up the fistic trail later in the winter or spring.

AMATEUR BOXING
Auspices of
PASTIME ATHLETIC CLUB
FRIDAY EVENING, NOVEMBER 4, 1927
IN OLYMPIC HALL
ADMISSION 75 CENTS
LADIES FREE

HAGEN BEATS ARMOUR IN TOUGH MATCH, 2 AND 3

CEDAR CREST COUNTRY CLUB, DALLAS, Tex., Nov. 3.—(AP)—In a classic battle of champions, Walter Hagen conquered Tommy Armour today for a semi-finalist position in his fight to retain for the fifth time the titular laurels of the Professional Golfers' association.

Hagen, the defending pro-champion, demonstrated once more his abilities when under fire in eliminating the American and Canadian open champion, 4 and 3.

Tomorrow "the Haig" will match strokes against Al Espinosa, the wily Chicagoan, who defeated Morte Dutra of Tacoma, Wash., Dutra went down gamely, losing his match one down on the 36th green after a sensational rally in which he won seven holes in a row.

Joe Turnesa of Elmsford, N. Y., and John Golden of Patterson, N. J., are the other semi-finalists. Turnesa eliminated Gene Sarrazen of New York, former open champion, 3 and 2, and Golden turned back Frances Gallet of Wauwatosa, Wis., 4 and 3. Golden traded the lead all day with Gallet and finally pulled ahead on the last nine holes.

Hagen triumphed over Armour by getting an early lead and hanging on doggedly. Matching the open champion shot for shot and finally running him out of holes by halving the sixteenth when he was gormie three.

The break in the match came on the fourth green in the morning round when Armour stymied himself after taking the third to be one up. On the fourth green Armour and Hagen both had fairly easy putts for four but Armour was away and above the cup. His putt missed the cup and rolled behind Hagen's ball for a dead stymie which he failed to pitch over.

The break cost Tommy any chance he might have had of beating the deadly Hagen, for Armour found a trap on the next hole and was unable to beat the birdie two which Walter achieved at number six with a 30-foot putt. Armour continued to be wild at the seventh, hooking to the rough behind trees, muffling his out in the foliage and taking a five to give Hagen his fourth straight hole and make him three up.

Taking full advantage of this moment of the unsteadiness Hagen played unbeatable golf the remainder of the match, Armour worked the count against him to one hole by winning the ninth and the twelfth, but Hagen birdied the thirteenth to go two up, halved the fourteenth, and fifteenth and sixteenth, and then birdied the seventeenth and eighteenth to finish the morning round four up.

In the afternoon Armour reduced his handicap to two holes by winning the 24th and 25th with pars, but Hagen won the 27th and thirtieth to go four up again and they both shot four birdies in a row to finish the match at the thirty third.

YALE ALUMNI WEEKLY COMMENTS ON COACHING

NEW HAVEN, Nov. 3.—(AP)—The fundamental question involved in any further change as regards undergraduate athletics has to do with the ultimate good of the undergraduate, and of him alone, the Yale Alumni Weekly will say tomorrow in a resumption of its last week's discussion of the desirability of having unpaid football coaches succeed Tad Jones, when his resignation becomes effective.

"What we would like to have thought about is whether, under present conditions of paid, organized coaching which is forced by public pressure to take the responsibility and of games directed from the bench as so many are, the players and the undergraduates get what they are entitled to. Do the players actually get what so many times is said to be one of the greatest boons of the game, training in leadership that will stand them in well in later years?

"The coaches who direct the teams today of the American colleges and universities * * * are following precedents set some years ago, before some of them went to college, when the sudden development began of what amounted shortly to professional coaching on an expensive scale, of college football eleven. * * *

"Everybody is out to win, and the result on the teams of that pressure of the coaches, and on the undergraduates whose game it is, is lost sight of. * * *

"It is our conviction that much of this difficulty over losing seasons would be avoided if the coach were less conspicuous in the picture and the team and its captain more so. This will not come about so long as the coach is the salaried head of the football system. * * *

"What the colleges and universities are after is not winning seasons for coaches, but a steady and continuous athletic policy that will bring to the undergraduates themselves the best results in spirit, training and initiative that are inherent in the game.

"The paid coach setup, coupled with coaching from the bench in order to win games is all against such a consummation."

KAPLAN MUST REMAIN IDLE FOR A MONTH

MERIDEN, Nov. 3.—(AP)—A broken cartilage in Louis (Kid) Kaplan's left knee, received in a training workout last week and accentuated during his bout with Mike Dundee at the New Haven arena Tuesday night, will hold the retired featherweight champion idle for at least a month.

Kaplan was examined by a Hartford bone specialist today after complaining of continued pain in his knee after the Dundee bout. According to the specialist Kaplan will be unable to resume training for more than two weeks.

The injury has forced the cancellation of Kaplan's 10-round bout with Freddie Mueller, Buffalo lightweight, scheduled for Buffalo on November 21.

HARVARD TEAM OFF FOR GAME WITH PENNSYLVANIA

CAMBRIDGE, Mass., Nov. 3.—(AP)—The first Harvard invasion of Pennsylvania's Philadelphia stronghold in nearly a quarter of a century got under way today when a Crimson football entourage of 70 men, including 40 players, left Soldiers field after a final hour and a quarter practice.

Kicking and passing drill, an offensive and defensive dummy scrimmage, and a session at the tackling dummies left no soft spots in the day's grind. No inkling as to the possible starting line-up Saturday was given in the lists passed out to newspapermen.

Wesleyan Drills in Rain

MIDDLETOWN, Conn., Nov. 3.—(AP)—Despite a heavy downpour of rain, Coach Bill Wood took the Wesleyan squad out on the field for an hour late this afternoon to get the men used to handling a wet pigskin.

The rest of the practice session was confined to indoor work that consisted of dummy tackling and signal practice.

TODAY'S SPORTS

RACING
Continuation of meetings at Pimlico and Latonia.

GOLF
Professional Golfers' association championship, at Dallas.

SKI
Annual meeting of Eastern Ski association, at Rutland, Vt.

BOXING
Ellerbe Mastriani vs. Andy Divodi, 12 rounds, at New York.

Taftville Village League

The Taftville Village league opened its sixth season on Wednesday evening at Dugas' alleys in Taftville with the Tierney Stars taking two games from the Unlucky Five and the Lisbon team winning two out of three from the Blackbirds. The scores:

Lisbon

Urich	91	96	89	276
Adams	102	93	90	285
Preston	80	100	83	263
Leonard	105	101	96	292
Gunderman	102	100	85	287
Totals	480	490	441	1411

Blackbirds

Dona	94	91	97	282
Lambert	82	87	91	260
Frenieki	91	105	107	303
Chaport	83	85	96	264
Luscier	104	100	101	305
Totals	453	468	495	1416

High single string, Frenieki—107.
High individual total, Luscier—305.
High team three, Blackbirds—1416.
High team single, Blackbirds—495.

Tierney Stars

Tierney	115	87	116	318
LaBarre	89	88	88	265
Lurrette	95	111	94	300
J. White	90	88	89	267
E. White	107	123	106	336
Totals	497	502	485	1484

Unlucky Five

Crowe	90	95	91	276
Fourtaine	84	92	88	264
Boenig	84	84	92	260
Coleman	86	92	115	293
Geer	89	83	99	284
Totals	433	451	493	1377

High single string, Fred White—123.
High individual total, Fred White—336.
High team three, Tierney Stars—1484.
High team single, Tierney Stars—502.

Jewett City Girls Bowling

An enthusiastic gallery saw the All Stars Wednesday evening run up the score of 840 winning from the J. C. Speed Girls by the small margin of 45 points. Miss Lefave made the same brilliant showing in the game two weeks ago. The score:

Jewett City Speed Girls

Emma Couture	70	72	68	211
Beatrice LePage	80	75	80	235
Ruby Harpin	61	70	68	199
Frances Kobus	63	69	57	189
Totals	274	286	273	840

All Stars

Lillian Lachapelle	88	68	70	226
Dena Lefave	102	92	95	289
Helen McLaughlin	60	62	67	188
Doris Couture	63	64	56	183
Totals	313	286	288	886

The high single 102 was bowled by Dena Lefave.

The high total 289 was bowled by Dena Lefave.

RAIN CALLS HALT IN AGGIE FOOTBALL DRILL

(Special to The Bulletin)

STORRS, Nov. 3.—Connecticut Aggies' varsity football squad had an unexpected day's layoff from practice here this afternoon as Coach Dummy A. Dole decided against drilling his men in the driving rain that pelted the campus for the greater part of the day. Freshman Coach Louie A. Alexander likewise called off practice for his freshman squad, though all were required to report in Hawley Armory and taken a written examination on the football rules.

Work in preparation for the Trinity games to be played by the Aggie varsity and freshmen Saturday afternoon in Hartford will be completed here tomorrow, and only a light workout will be attempted by each team. The Aggie-Frosh-Trinity Junior Varsity game is scheduled to get under way at 1 o'clock, and the clash between the varsity elevens of Connecticut and Trinity will follow, probably starting around 2:30 p. m.

KEARNS HAS NO IDEA OF PATCHING UP DIFFICULTIES

NEW YORK, Nov. 3.—(AP)—Jack Kearns apparently has no ideal of patching up his differences with Jack Dempsey, as has been persistently reported, with a view to taking over the management of the former heavyweight champion again.

Kearns telegraphed friends here today from Chicago that he has "left no stone unturned in preparations for the Dempsey-Tuckard case November 15," and promises "plenty of fireworks." It was assumed he referred to his action against Dempsey to recover $338,333.00 under the terms of their former contract.

PRINCETON TO MEET CHICAGO IN 1929 AND 1930

NEW YORK, Nov. 3.—(AP)—Princeton and the University of Chicago will meet in a home and home football series in 1929 and 1930 the Evening Post says today. No official announcement has been made but the newspaper says Head Coach Bill Roper of Princeton confirms the arrangement, which will take effect at the end of the present two-year agreement between the Tigers and Ohio state.

CAMBRIDGE BEATS HOTSPURS IN FRIENDLY SOCCER GAME

LONDON, Nov. 3.—(AP)—Cambridge university, playing at home, defeated the Tottenham Hotspurs in a friendly soccer match today by two goals to one.

Rugby matches resulted as follows: The rugby union: Oxford university 11; Gloucester 22.

County championships: Warwickshire 38; Nottsling-Derby 5 (at Coventry).

The Rugby league: Yorkshire cup semi-final—Huddersfield 0; Dewsbury 2.

GRADS TO GIVE YALE A REAL BULLDOG MASCOT

NEW HAVEN, Conn., Nov. 3.—(AP)—A pool for an "all-graduate gift of a real bulldog" for the Yale campus is the suggestion of the Yale Alumni Weekly, which expresses sympathy with the demand of the Yale News "for a good big underslung hell-for-leather bulldog."

"The undergraduates have looked upon the Army Mule, and seen that he was good," says Weekly. "They have admired the Brown Bear, and wished that they had a mascot of their own to match him."

FAST AMATEUR BOUTS THIS EVENING

Ten good bouts are on the card for the amateur show tonight at Olympic hall under the auspices of the Pastime A. C. with Jackie Burns and Jimmy Quinn as the promoters. Local favorites as well as many of the leading amateurs in Westerly, Danielson, Jewett City and New London will appear on the card. Although it is planned to stage only ten bouts there is such a large entry list that it is possible that more than ten will be put on tonight.

As an added feature of the evening's entertainment the Moose orchestra will give a concert, from 7:30 until 8:15 when the bouts start. In anticipation of a large attendance of the fair sex a section of 300 seats has been reserved for them and their escorts. The club will admit all ladies free of charge.

In looking over the list of entrants with their given weights it is possible that tonight's card will bring together the following: Terrance of Danielson vs. Brooks of New London at 142 pounds; Young Besade of Norwich vs. Young Chappe of Westerly at 133 pounds; Vic Darr of Norwich vs. Al Koziol of Norwich at 130; Young Anthony of Norwich vs. Young Reia of Westerly at 118; Peloquin of Danielson vs. Boots Leary of Norwich at 118; Russo of Westerly vs. Minor of New London at 150; Lizzio of Westerly vs. Young Zibinski of Jewett City at 105; Tennant of Norwich vs. Miske of Jewett City at 125; Lewis of New London vs. Joubert of Jewett City at 135; Young Dempski of Norwich vs. Sterling Bruno of Westerly at 150. Should the weights at the time of weighing in be found to be within the limits it is possible the boys will be matched as above. But if there is a difference in weights the matching will be different. The feature bout on the above card looks to be the bout between Al Koziol and Vic Darr two of Norwich's favorite boys. Young Anthony's presence on the card assures a good bout as the local boy has won his last three fights in the western part of the state where he is a big favorite.

A packed house is expected tonight, and suitable seating arrangements have been made to accommodate a capacity crowd. Jackie Wilson will be the referee and Bobby Mays, New England lightweight champion will be a timekeeper. Jack Sweeney and Mike Kelley will be the judges. Jackie Burns will do the announcing.

There has been so much talk over the slipshod way that amateur boxing has been conducted in Connecticut that the Pastime A. C. is anxious to have the state athletic commissioner present as well as any who think that the game is not conducted as well as professional bouts. There is one outstanding fact about amateur boxing and that is that real honest to goodness fighting is seen in the ring which can hardly be said of some of the professional bouts.

West Ends Down E. G. P. Team

With Tombari starring the West Ends defeated the East Great Plain football team last Sunday 13 to 0 at the Lucas field on the West Side. Tombari made two touchdowns, one in the first quarter when Boldrighine recovered a fumble on the ten yard line, and again in the third period. The lineup: Murphy and Mingo, ends; J. Boldrighine and James, tackles; Haggerty and Sullivan, guards; Zemlicki, center; Tombari, fullback; Bargnesi and Urbinati, halfbacks; Quatte, quarterback. The West Ends play the Jail Hill Colonials on next Sunday.

Yale Practices Indoors

NEW HAVEN, Conn., Nov. 3.—(AP)—For the first time this season, Eli football practice was held indoors this afternoon at the armory near the practice field. Because of heavy rain, "Pat" Jones excused all of the squad but the first and second teams, and the first scrubs from reporting. The schooling was a short one that embraced signal drill only.

Riverview vs. Saints Tonight

The Riverview Bowling team opens its season tonight at the Riverview alleys against the St. Joseph five of Norwich. In the Riverview lineup will be Jumping Joe Faber, Lucky Mills, Shiek Moore, Square Ericson and Bullet West. The Riverview bowlers expect to have as successful a season on the alleys as they did on the diamond.

DUNDEE REFUSES TO FIGHT UNTIL PAID

LOS ANGELES, Nov. 3.—(AP)—Max Waxman, manager of Joe Dundee, welterweight champion, declared tonight that the titleholder would not enter the ring in his title bout tonight with Ace Hudkins, of Nebraska, unless he was paid the $60,000 which Promoter Dick Donald in a contract guaranteed him. Waxman said he could produce Dundee within 15 minutes of the time the money is paid him.

Seph W. Streblinger, commissioner of the state athletic commission, declared that the only contract on file with that body was one guaranteeing Dundee only a percentage of the gate. This, he said, conformed with the rules of the commission, whereby no fighter could be made a guarantee. If such a contract is Waxman's describes exists, Streblinger said, it was on the side between Dundee's manager and Donald.

At 10.30 Hudkins preceded by a floral horseshoe and two policemen, came down the aisle and into the ring where he sat down to await the arrival of Dundee.

Hudkins left the ring a few minutes later.

Ring attendants reported that Dundee had arrived in the dressing room as taping his hands preparatory to filling his engagement. This was told to Clyde Hudkins but the latter was obdurate and led his fighting brother protesting back down the aisle while the crowd stood up waiting for the next development.

After further delay Tom Kennedy, of Los Angeles, one of Hudkins' handlers, announced that Dundee had not arrived at the field and that the Nebraskian claimed the welterweight title.

As Kennedy made his statement Ace Hudkins, with his ring togs discarded and fully clad in street garb stood behind him and nodded assent. Then he left the ring for the second time but still the crowd held its places in the stands.

Hudkins Claims Title.

WRIGLEY FIELD, LOS ANGELES, Nov. 3.—(AP)—When Joe Dundee, welterweight champion failed to show up in the ring here tonight, Ace Hudkins, the challenger, left the ring at the order of his brother-manager, Clyde Hudkins. The latter declared he would claim the forfeit money.

players with well known reputations such as the Marx brothers, Scotty Higgins, Boothroyd, Deegan, Macleady and Mooney. It will be remembered that the Marx brothers played for the Taftville Crescents a number of years ago.

The preliminary game brings together the Plainfield Buddies, a fast and snappy aggregation and a five from Willimantic, a strong bunch to upset the Buddies in their initial start. Molleur of Taftville will hold the whistle.

DARTMOUTH HAS HOUR'S WORK IN THE RAIN

HANOVER, N. H., Nov. 3.—(AP)—A 24 hour deluge failed to halt Dartmouth's last heavy practice before the Brown game today and after a dummy scrimmage in the baseball cage against Brown plays, Coach Hawley sent his men onto a water-soaked gridiron for a fast signal drill.

Clean handling of the slippery ball and complete success of the aerial game featured the outdoor work. The squad entrains for Providence tomorrow.

SPORT WORLD BRIEFS

Wood for tennis rackets is kept five years before being used.

Baden has one of the largest outdoor swimming pools in the world.

The first Harvard-Army football game was played at West Point in 1896.

The stadium now building in Amsterdam for the Olympic games next year will seat 40,000 spectators.

Joe Stecher, the Nebraska wrestler, is said to have garnered nearly half a million dollars in the mat game.

In Austria the whole movement of athletic sports has been taken up by the women and girls as well as by the men and boys.

It is the province of the second, and not of the principal, to claim fouls, was the dictum laid down by the late George Siler of Chicago, one of the greatest boxing referees of all time. The boxer has all he can do to guard himself against his opponent, declared Siler, for a foul does not become one in fact until it is allowed by the referee. Under the circumstances the only thing that a boxer can do with perfect propriety is to back away and keep himself protected until his seconds have put in their claim of foul in his behalf and the claim has been allowed or denied by the referee.

Richard Pertuch has rounded out half a century as a gymnastic instructor, more than 40 years of which have been in the service of the Philadelphia Turngemeinde.

Hog-hunting is generally reckoned as the most exciting and dangerous sport in India.

Greyhound racing on a carpeted track at Stamford bridge is the latest sporting attraction for London.

The fact that Chattanooga has produced some marvelous swimmers during the past year has received recognition by the selection of the Tennessee city as the place for holding the Southeastern A. A. U. swimming championships in 1928.

Pittsbury, the famous American chess player, had an amazing memory. He could play 12 games of chess, six games of checkers, and a game of whist simultaneously. And do it blindfolded.

The Japanese play a brand of basketball that is of necessity somewhat different from that played in America. The Japanese players are of small stature and depend in the main upon their cat-like swiftness.

Franco Georgetti, the new motor-paced bicycle champion of America, was born in Italy 26 years ago this month. Paired with Reggie McNamara, he was the winner of the six-day race in Madison Square Garden last March.

A proposal for a national commission to regulate boxing, in the same way that professional baseball is controlled, will be discussed at a meeting of boxing officials from all the states to be held in Toledo next December. The meeting has been called by Thomas E. Donohue, athletic commissioner of Connecticut, who is also president of the National Boxing association.

The Harvard Athletic association is now in its 54th year.

The University of Michigan had no regular athletic field previous to 1896.

The first real athletic meet in the United States was held in 1866 under the auspices of the New York A. C.

Cornell was the winner of the first championship of the Intercollegiate Cross-Country association, held at Morris Park, November 12, 1890.

PLAINFIELD OPENS SEASON NEXT WEDNESDAY NIGHT

Organization of the Plainfield town team has been perfected—a team that is even stronger than the one that gained an enviable reputation last year on the squared court. The management of the team is still in the hands of Dissinger, and from the lineup it is safe to say that the team will be one of the strongest contenders for state honors. Their first game will be played on next Wednesday night against a fine bunch of ball tossers representing Fall River. The game will be played at Plainfield.

Reaching out into this part of the state and elsewhere, Manager Dissinger has secured such material as Whitey Bernot, who formerly played with Brooklyn, Boston and Baltimore in the American basketball league and for a time played in this part of the state, representing various teams. With Bernot is Billy Scholfield, forward on the Connecticut Aggies team for the past three years and chosen on the All-New England Intercollegiate basketball team for the past two years, a position that is held by very few.

The remainder of the lineup will be picked from players who have shown considerable ability on the court for many years, especially Dissinger, who is rated as one of the snappiest forwards in the state, and Norris, who is equally as well known in the position of the center. Normandin, Stevens and Madden are the others players who saw service with the Plainfield team and Eddie Nichols from Willimantic, who will be given a tryout this year in the center position.

For the Fall River team there are

MANSFIELD

Mr. and Mrs. Harry C. Hawkins celebrated the 20th anniversary of their marriage Saturday evening, when more than 100 persons attended the reception at their home. A gift of money was presented for the friends by Rev. T. Hawthorne Jones who also read a description of the wedding held October 30, 1907 at the Baptist church, Spring Hill. The ceremony was performed by the late Rev. Leonard Smith. Many of the guests at the wedding reception attended the wedding and all but two of the bridal party were present. There was music by Jesse Inman, violin and Mrs. Willis Homer, piano. Sandwiches, punch, cake and ice cream were served.

Echo grange last week received 11 new members, conferring first and second degrees upon Mr. and Mrs. William Anthony, Mr. and Mrs. Everett Spring, Mr. and Mrs. Guy Richmond, Mr. and Mrs. E. F. Osharig, Russell Slate, and Miss Olive Crane.

The Ladies' Aid society is to meet Thursday afternoon at the home of Mrs. Alexander Lauder.

Funeral services for Mrs. Grant Chappell, who died Monday at the home of her sister, Miss Lillian Hendricks, in Norwalk, were held Thursday at Westport with burial in the family lot there. Mrs. Chappell's death followed an illness of several weeks. She leaves one son, Willard H. and a sister and brother.

The Geo. W. Kies Co.
Shoes Hosiery

For the greater convenience of Women who know Quality and Service of McCallum Hosiery, we have established a department just inside the door.

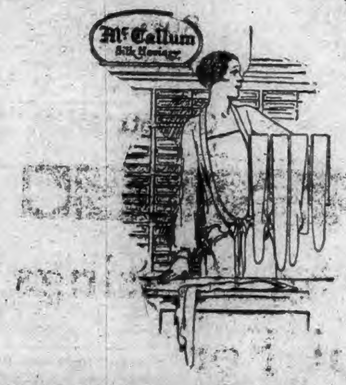

Kies' Special Full Fashioned Silk Hosiery $1.00
No. 1921 McCallum Chiffon $1.85
No. 1916 McCallum Service Weight $1.85
No. 701 McCallum Silk and Wool $1.95
No. 155 Onyx Pointex Service Weight $1.50
No. 707 Onyx Pointex Service Weight $1.85
No. 754 Onyx Pointex Gun Metal, Black heel ... $1.95
No. 101 Onyx Pointex Outsize $2.00

The Geo. W. Kies Co.
Norwich, Conn.
McCALLUM'S ONYX POINTEX

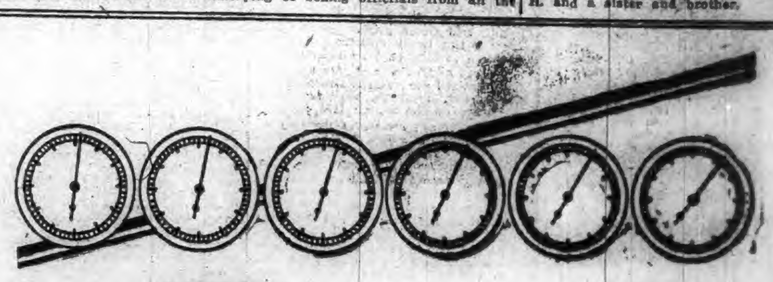

6 Seconds

of cold-weather starting is a severer test of motor oil than hundreds of miles of warmed-up running.

When you press the starter is the oil already flowing, even at zero?

How can *you* know?
This one way—*Order*

TEXACO
GOLDEN MOTOR OIL

Locate this sign.
Order Texaco by name.
Watch the golden color.

THE TEXAS COMPANY
17 Battery Place, New York City
Texaco Petroleum Products

MYSTIC

Plus Ultra class of the Old Mystic Baptist church held its November meeting and social at the home of Mr. and Mrs. F. E. Williams. It was a halloween social and nearly all were masked, so that for some time it was impossible to tell who was who. George Robinson conducted a short business session and then the evening was given over to Halloween games and stunts. Mr. Robinson was a ghost tath many feared for a short time after the games. Astoria salad, doughnuts, pumpkin pie, cheese and coffee were the lunch.

Fanny Ledyard Chapter, D. A. R., held the November meeting in masonic temple Wednesday afternoon. Mrs. Edith N. Morgan, vice regent, presided in the absence of Mrs. Scott, the regent. Mrs. Lizzie Paige, chaplain, conducted the opening exercises. Several communications from state committees were read. It was voted to contribute the 25 cents per capita for the manual, national defense, and Ellis Island work. It was voted to ask Mrs. Frederick Latimer of Hartford, state chairman of Ellis Island work, to be present Dec. 7th and speak on the work. It is a pleasure to bring articles to fill a box to send there as in former years. Posters telling of the work of the D. A. R. have been sent here to be placed in windows for the public to read. Mrs. Mary P. Denison read the second flag lesson. A tea will be given at the home of Mrs. Edith Morgan this month. Mrs. Emma Burrows Palmer, of Noank, invited all the members to her home Nov. 28, between 3 and 8, when she will keep open house for old and new friends. She has been married over 50 years. Mrs. Helen Cutler will act as chaplain, while Mrs. Lizzie Paige is in Florida. Sandwiches, cake, cookies and tea were served by the committee.

The Sunday school class of Miss Betty Wheeler gave a Halloween party Halloweene social and nearly all were Tuesday evening. All wore masks and costumes of a freakish type. Games were played and sandwiches, cookies, candy and cocoa were served. Others present were Beulah Clark, Jane Lathrop, Florence Tift, Florence Klein, Edith Staplins, Betty McDonald, ty at the home of Mary Lamphere and Bertha Anderson.

Mr. and Mrs. Richard M. Chapman left Monday for a week's motor trip to Delaware Gap, into Pennsylvania and New York states, returning by way of Cummington, Mass., to visit Dr. and Mrs. Healey.

Mrs. Warren Thomas and Mrs. Louise Jones were in New London Wednesday.

Mr. and Mrs. James Webster and daughter, Patricia, and James McDonald of Groton, spent Wednesday evening at the home of George Ashcroft.

Mr. and Mrs. William L. Main and daughter, Hazel, and Mrs. Arthur W. Savage, were in North Stonington Wednesday afternoon, to attend the funeral of Amos Prentice Miner, uncle of Mrs. Main and Mrs. Savage.

Men have finished painting the house of W. Phillips.

Mrs. Charles Gremley, Mrs. Sarah Adamson, Mrs. Jacob Dick, Mrs. George Berry, and Mrs. Ora Decker were in Norwich Wednesday to attend the annual missionary meeting of the Methodist churches in the district.

Edward McClare has bought the house owned by the late Charles McLaughlin, 19 Greenmanville avenue, and has moved into it.

The Woman's Missionary society of the Methodist church met with Mrs. Leon Yatel Tuesday afternoon. The time was spent in sewing after business was considered. Later the hostess served refreshments.

The driving license of Emilio Brustonolon has been returned to him.

Mrs. Eleanor L. Lucy attended the meeting of W. W. Perkins, Woman's Relief corps in New London Tuesday afternoon and attended the chicken pie supper served by the corps for the members of W. W. Perkins, G. A. R. post. Mrs. Leota Wilcox of the local corps gave a reading.

Mr. and Mrs. Joseph Loomis and four children, Mrs. William Wood and Mrs. Ethel Waters of Greenville, R. I., spent Sunday with Mr. and Mrs. John Jones.

William Holmes, New Lodon, spent Wednesday with his family in Old Mystic.

Williams Woman's Relief corps met Tuesday night in G. A. R. hall. After the business session, a social time was enjoyed with refreshments.

Clarence Bliven, who recently resigned at Goyette's store is with the Travelers Insurance company of Hartford and has begun his duties.

Mrs. Mabel La Ferrier, Miss Eva Edwards, teachers at Broadway school, and Miss Hannah Appleton, supervisor of art, will join the Teachers' Americanization pilgrimage that leaves tonight (Friday) for Washington, D. C., for the week-end.

Helen Starkey chapter of St. Mark's church, met Thursday afternoon in the parish house and tied a quilt.

Mrs. George Tift and daughters, Florence and Elsie, spent Wednesday evening in New London.

Mrs. Eliza G. Scott is spending this weekin New York on account of her health. The D. A. R. chapter of which she is regent, has sent greetings and flowers.

Mr. and Mrs. William Holmes and daughter were week end guests of Mr. and Mrs. Lee Coles, in Norwich.

The Ladies' Aid society of the Old Mystic Baptist church is to meet this (Wednesday) afternoon with Mrs Lucy Whitford.

Rev. George P. Jones has recovered from his recent illness.

Mr. and Mrs. Lewis Hall and daughter, Virginia of Schenectady, N. Y., motored to Old Mystic Saturday. Sunday morning they went to Wakefield, R. I., to see Mr. Hall's mother who is very ill. They returned home Sunday afternoon. It takes three hours to make the trip.

Charles W. Foote has bought the garage which he occupies, corner of Greenmanville and Mistuxet avenues from the estate of Ernest A. Bliven.

Eugene B. Seamans has sold out his business to Charles Noyes.

Mrs. Perry Eldredge, with her two sons-in-law and daughters called on her daughter, Mrs. Amy Coles in Norwich, Saturday afternoon.

Many young people enjoyed hallowe-en pranks Monday night.

The masquerade dance held Tuesday evening by Mystic grange was attended by a number from out of town.

Charity and Relief lodge, No. 72, F. and A. M. conferred the apprentice degree on a class Tuesday night.

The black death of the middle ages was what is now called the bubonic plague.

CREOMULSION

FOR THE COUGH OR COLD THAT HANGS ON

Beware of Your Cough or Cold When it Hangs On

There's danger for you when your cough or cold sticks and hangs on for days and weeks. That is real danger. A tough, stubborn cold can be the forerunner of pneumonia or flu. These and their like are too often fatal. Get rid of the cough or cold that hangs on. Get a bottle of Creomulsion.

When your throat feels tight and you are coughing for a week or more after you should be well; when you don't feel good; when you aren't yourself after a cold; when it hangs on and on, go and get Creomulsion.

Millions know its merits. It soothes and relieves; it helps you to fight off dangerous maladies. We guarantee relief for your cough or cold, when you follow directions. Your money back if it doesn't help.

ASK YOUR DRUGGIST FOR CREOMULSION

B. Gotthelf & Co.

Extra Lot of New Dresses

A SPECIAL GROUP of Smart, New Frocks, selected for their important style and excellent quality. Fabrics—Flat Crepe, Crepe Satin, Canton Crepe, Satin, Satin and Velvet.

Colors—Maroons, Glace, Blues, Black, Malaga Green.

Priced from $9.95 up

B. Gotthelf & Co.

"The Store of Good Values"

GOSHEN

There was an attendance of about fifty at the Halloween social given by the Christian Endeavor society Friday evening. Many were cleverly masked. The rooms were decorated in Halloween colors, with black cats, witches, pumpkins, etc. Games were played, readings were given by Mr. Bushnell and Miss Mary Kostowich, the latter giving a reading of her own composition. The lunch was sandwiches, pumpkin pie, doughnuts, cake and coffee. The tables were decorated in Halloween designs. People were present from Norwich, Lisbon and Lebanon Center.

"Whatsoever a Man Soweth That Shall He Reap," was the subject of the excellent sermon Sunday morning. During the Sunday school hour, readings on the temperance topic were given by Miss Davies and Charlie Hinckley, and special songs were sung. Twenty-four were present in the evening for the C. E. meeting.

Mr. and Mrs. George Marcotte and little daughter, formerly of Hyde park, Boston, have rented and moved into the parsonage.

Miss Edith Barr and a friend, nurses at Norwich State hospital, were recent guests of Mr. and Mrs. Marcotte.

Mr. and Mrs. Walter A. Hyde and two children, from Jewett City, and Miss Clara S. Hyde who was a week end visitor, returned with her family Sunday evening.

Miss Hilda Tilton and Miss Young from Lebanon were recent guests of Miss Clara Gillette and attended the Halloween social.

Monday evening a group of young people on Goshen Hill, wearing masks, called at various houses and later attended a picture show in Norwich still in costume.

Wm. G. Thomas, now at Willimantic hospital is thought to be improving after several weeks of illness.

A sure sign of cold weather coming was nearly 100 wild geese flying over this place Friday traveling in two flocks in the true formation of a capital A. They were headed for the sunny southland.

Arthur Lathrop of Hartford was home over the week end.

A Ladies' Aid society meeting is to be held at the church Thursday. For the luncheon at noon each one is to contribute some article. Sewing for the coming sale will occupy the time.

A. J. Randall of North Haven was a caller here Thursday.

HANOVER

Miss Susan Tinkham, who was taken to Backus hospital, Norwich, last week suffering with a hard cold, is in a very weakened condition.

At Fullertown the sick ones are all improving, though Mildred Noise has scarlet fever. It is reported as a very mild case.

Last week Thursday evening Miss Caroline Gallup's class of nine young ladies gave her a surprise party.

At the October meeting of the New London association of Congregational churches and ministers, the Hanover church was represented by two delegates, Miss Caroline A. Gallup and Mrs. Henry A. Adams, and Mrs. Asenath and Miss Caroline Allen, Miss Jennie Gallup and Rev. and Mrs. Stone.

Judge Adams took a business trip to North Adams last week, being accompanied by Mrs. Adams and their daughter, Elizabeth. They returned by way of the Mohawk Trail.

At the autumn meeting of the Eastern Conn. Northfield club held with Mrs. Richard Whitham at Pleasant Valley, Groton, Saturday, the Hanover delegation was Mrs. Robinson W. Dean and Mrs. Dwight C. Stone.

Miss Margarett Badle was elected the lay delegate to represent the Hanover church at the meeting of the General Conference of Congregational churches of Connecticut, to be held with the United church, Bridgeport, next week Tuesday and Wednesday.

The sacrament of the Lord's Supper will be administered at the Hanover church Sunday morning next, in connection with the preaching service. There will be a special missionary service at the church school session, under direction of Mrs. Mann.

NORWICH PUBLIC MARKET

248 MAIN STREET. P. ZALTAS, Proprietor.

COMING SOON!

A Tremendous Sale Will be Held Here Soon!

Watch our ad for information regarding our coming sale. A wonderful opportunity to save money. Be sure to watch for it carefully.

Below are a few of our many Specials we are offering to you this week end:

Meaty Smoked Shoulders, lb. 14c	Lean Fresh Pork Shoulders, lb. 18c
Sugar-cured Ham, lb. 22c	Fresh Pork Roasts, lb. 24c
Fancy Sugar-cured Boneless Ham, lb. 19c	Fancy Cut Pork Chops, lb. 26c
Milk-fed Legs Veal, lb. 28c	Corned Beef, lb. 10c
Spring Legs Lamb, lb. 30c (5-8 pounds)	Boiling Beef, lb. 10c
Meaty Lamb Fores, lb. 19c	Special! 3 large cans Tomatoes, 25c

WINDHAM

The annual harvest supper of the Ladies' Aid society of the Congregational church was served in the chapel Thursday evening to about 100 persons, many attending from Willimantic. Mrs. John Webster was in charge of the supper, which consisted of ham, mashed potato, butetred carrots, rolls, pickled beets, pie, doughnuts and coffee. An excellent entertainment program was given by Miss Eva Kimball and Albert Kimball, pianists and Burton Kimball, violinist, of Scotland and W. R. Dean, reader. Decorations of autumn leaves and flowers were used.

The dirigible Los Angeles, was plainly seen by a number of people when it passed over the town about 8:30 Monday evening of last week.

Windham pupils on the honor roll for the last period are Earle M. Potter, junior, 90 per cent, or better in 4 or more subjects, 80 per cent or better, Howard Sandstrom, senior. Mildred Wilcox, junior, Helen Tompkins, freshman.

Mrs. Lewis is confined to the house by illness.

Dr. and Mrs. Chester Cole and daughter of Brooklyn, N. Y., were week end guests of Mrs. C. R. Utley.

Miss Clara Johnson returned Saturday after two weeks' visit in New York.

Mrs. M. S. Boardman of Hartford spent Sunday with Miss Sarah Johnson.

Mrs. M. R. Plumb and sons, of Edgewood, R. I., and Mrs. Henry Brown and sons, of Hartford, were recent guests of Mrs. Charles Larrabee.

Rev. W. A. Borchert, of Edgewood, R. I., was in town Monday.

The November meeting of the Parent-Teacher association is to be held Monday evening with an especial program.

All Saints' day was observed at St. Paul's Tuesday by the celebration of the holy communion. Commencing Sunday, services will be held at 3 o'clock, with Sunday school at 2 p. m. during the winter.

Mrs. Henry Bingham is visiting relatives in Providence.

Mrs. J. Alden Weir and Miss Dorothy Weir closed their summer home here Thursday and returned to New York for the winter.

SOUTH KILLINGLY

Mr. and Mrs. Raymond Humes and daughter, of Danielson spent Sunday with Mrs. Humes' parents, Mr. and Mrs. Charles Young.

Mr. and Mrs. B. E. Terwilliger entertained Mr. and Mrs. William Moffat of Wauregan, Sunday.

Mr. and Mrs. Charles Spaulding of Auburn spent the week-end at their cottage.

Henry Knight of Danielson has been a visitor with friends here.

Ruth Coffey has finished the personal enrollment for this section of District No. 4.

Mr. and Mrs. Byron Place entertained William Potter of Auburn over the week-end.

Several local residents were in East Killingly Saturday evening to attend a masquerade ball.

Mr. and Mrs. Arthur Tetreault recently entertained a party of Providence friends.

Mr. and Mrs. Arthur Lacombe and Joyce Kranklin of Danielson spent Sunday with Mr. and Mrs. C. P. Spaulding.

Mr. and Mrs. Winsor Barlow of Hillsgrove were week-end guests of Mr. and Mrs. G. W. Barlow.

The Kitadini Camp Fire Girls and a few friends motored to Mt. Wachusett Friday and spent an enjoyable day on the mountain.

Francis Coffey was the delegate from the local church to the older boys' conference in New Haven. He left Friday morning and returned Sunday evening.

Mr. and Mrs. A. E. Hall were guests of Mrs. Fred Willis and son, George, of Putnam, Sunday, on an automobile trip to Wethersfield, where they spent the day with Mr. and Mrs. Leslie Heath.

Friends of A. A. Jacques have received letters announcing his arrival at Frost Proof, Florida, where he will spend the winter.

Gas in the Stomach Hurts the Heart

Gas Pressure from a Sour, Acid, Upset Stomach is not only highly uncomfortable, but some day may prove fatal!

When your meals are followed by bloating, a feeling of fullness and pains around the Heart—you may be sure that STOMACH GAS is pushing and crowding upwards. That's the reason for the shortness of breath and sharp, shooting pains.

To quickly banish this Gas, neutralize the acidity and cleanse and sweeten the stomach—nothing is better than the simple use of Bisurated Magnesia (powder or tablets), which gives almost instant relief. Pleasant, harmless and inexpensive Bisurated Magnesia has been used and recommended by Doctors and Druggists for more than fifteen years. Any good druggist can supply you—try it today!

This Year

At Thanksgiving Time

Crawford Cooking Ranges

Rugs Linoleum — and — Carpets

Let Better Furniture Be One of the Blessings You Have to Be Thankful For

Prepare your home now for holiday hospitality. This year—at Thanksgiving time—let better furniture be one of the blessings you have to be thankful for. When guests come, it is always a source of satisfaction to know that your furnishings reflect an atmosphere of warm welcome. It is so easy now to realize your ideals of a hospitable, cozily furnished home at this store. Vast assortment of the newest in fine things for the home, at moderate prices, await your selection.

HOURIGAN BROS.

Complete Home Furnishers 62-66 Main Street, Norwich.

Mara's Drug Store

235 Main Street Phone 157

TWO-DAY SPECIALS
Friday and Saturday

Laxative Liver Salt 75c size 49c	25c Merck's Stearate Zinc 20c
Vick's Vapo Rub 35c size 29c	Agarol $1.50 size 98c
Lysol $1.00 size 79c	$1.00 Waterbury's Compound 79c
Castoria 40c size 25c	50c Hind's Honey and Almond Cream 39c
Pluto Water 40c size 33c	Ovaltine 80c size 63c
Pond's Cold Cream 35c size 29c	Seidlitz Powders 25c size 19c
Bed and Douche Pan $3.50 value for $2.34	Kotex 3 packages 98c

OUR PRESCRIPTION SERVICE
Pure Drugs — Expert Compounding — Moderate Prices
Absolute Satisfaction

We Sell the Famous MARY OLIVER CANDY 70c lb.

AGENT FOR Whitman's Candy

A LESSON FROM THE DANES.

(Written Specially for The Bulletin)

Why should the farmers of Denmark be admittedly the most prosperous, the best living, taken all in all the best off of any farmers in the world?

Ever since the undoubted fact that they were such dawned upon me I've been asking myself "How-come?" and seeking a satisfactory solution of a mighty puzzling question.

For Denmark isn't a desirable farming country. Its soil is thin and worn out; its climate is inclined to be sour and backward. So far as the land is concerned, it is really little more than a sort of sore thumb, sticking out from a not over-fertile mainland into the chilly waters of the North Sea. Its seasons are short and its list of possible products is limited. We are accustomed to thinking of New England as poorly fitted, naturally, for agriculture. Yet New England, so far as soil and climate are concerned, is a veritable Garden of Eden compared with Denmark. We can profitably grow dozens of crops on our "stern and rock-bound shores" which won't even live in Denmark. They can't grow wheat or corn or any but the most hardy vegetables. Their activities are confined mostly to animal and fowl breeding, to the raising of potatoes and beets and grass and a few similar products.

And yet they have a higher standard of living, a greater use of comforts and luxuries, bigger incomes and truer prosperity than the farmers of New England average.

We Yankees have been patting our own backs and crowning our own heads and psalming our own praises so long that it has become a conviction with us that "we are the people and wisdom will die with us." We might do better if we'd come down off our high horses, and recognize humbly the fact that we've been out-paced, over-passed and almost distanced by a quarter of a million Danes, living on poorer farming land, under less favorable climatic conditions, and with no better subjective possibilities.

To altogether too many people in this broad land of ours, "Liberty" means simply freedom to make damphools of themselves. This applies quite as much to farmers as to flappers and politicians.

To another also unfortunately large class, "Self-respect" is a synonym for self-conceit. And I think you'll admit, if you've any grace of candor in you, that self-conceit is quite as prevalent among New England farmers as in any class.

Now add to these unprofitable qualities stubborness of purpose, "set"ness of practice, and bigotry of opinion and you've got at least some glimpse into the reasons why so many New England farmers fail even to make a decent living, to say nothing of attaining real prosperity.

I don't want you to charge me, as an old farmer, with trying to befoul my own nest. But the simple truth is that so many of us have got used to soft-soap and soft words that our state calls for the use of hard words, describing hard facts. Even if they arouse resentment and opposition and caustic retort, the result will be better than a somnolent namby-pamby-ism of self-satisfaction.

"Better is a dinner of herbs and contentment therewith," etc. Agreed. But the average New England farmer is far from being content. He's grumbling and growling and grouching because the greens aren't filling enough and because he wants porterhouse steak and mushrooms.

Theoretically, he will agree with you that grumbling and grouching never got him anywhere. But, practically, he doesn't seem over-anxious to open his eyes and stir his stumps and learn a lesson from those who have arrived.

That's why I want to keep dinging away at the contrast between him and his Danish fellow farmer. If he would throw his racial conceit and his national pride and his inherent stubbornness out of the back door and humbly set out to learn why he is towards the tail of a procession which poor little Denmark is leading, it might be for his advantage.

But perhaps it is hopeless to expect anything of the sort from some till they have been pounded over the head by failure a few generations longer.

It is about 75 years since Danish farmers took their first steps towards the co-operation which is now practically universal. And 75 years ago their condition was pitiable in the extreme. Poverty was universal and actual need was common. They were not only without the luxuries of life but without its ordinary comforts or even its fundamental needs. They lived daily within the shadow of starvation. It would have been difficult to imagine their condition growing worse, for it was already practically unbearable. Any change must be for the better, since it was impossible to imagine one for the worse. When one is at the very bottom any movement he may make must be upward.

So the Danes, whom one observer describes as not brilliant but sensible and sagacious, turned in sheer desperation to co-operation. It couldn't make their lot any worse. It might alleviate conditions. They decided to confine their own activities to production and commit such things as marketing and financing to those specialists best fitted for such work.

As a result, in 75 years of loyalty to their co-operatives, faith in their fellows, and full subordination of individual greed to the general gain, 90 out of every 100 farmers own their farms. Hovels have been replaced by comfortable, often sumptuous farmhouses. Barns and other outbuildings embody the very soundest conclusions as to the welfare of animals and the conservation of products. Electricity for light and power is used freely on more than three-quarters of the farms. Travelers report no slums, no beggars and no evidences of poverty.

Precluded by their thin soil and sour climate from competing with other farmers in many directions, they have confined themselves to such products as a hostile nature left possible to them. These are mostly bacon, butter, cheese, eggs and beet sugar.

While the working farmers have persistently and industriously pursued a policy of seeking constantly better and better quality in these products, their expert marketers of the co-operatives have pushed the sale of those products with such vigor and sagacity that today they are exported, not by pounds or cartons, but by whole trainloads, setting the mark for quality and selling for the highest prices. At the same time, these co-operatives have developed a purchasing system by which such fertilizers and feeds as the little state cannot produce are bought abroad by the steamship load and delivered at the separate farmsteads for less than they cost the farmers of the lands where they are produced. The Danish farmer actually pays less, per hundred pounds, for bran and middlings and other stock feeds four thousand miles away, across the ocean, than the average New England farmer pays for the same supplies, though produced in his own land.

They buy by the cargo and divide up the savings. The New England farmer buys by the hundred or the ton,—and the middleman takes the saving.

The Danes started, like sensible men, from small beginnings, not trying to bite off at one gobble more than they could chew. They asked for and got no direct governmental aid. What they did, they did by themselves and for themselves. They took such crumbs as were obtainable at first and made the most of them, waiting for the full loaf till they had learned how and where to get it. As they practically control the government,—these co-operative farmers, I mean,—they see to it that the state aids them, now, in various transportation and terminal facilities. But it supplies no capital, either "revolving fund" or other, and takes no hand in the management of the co-operative societies.

Side by side with this development of material prosperity has gone an advancement in education. "We believe in newspapers, books, and schools. Ignorance and poverty go together," one is quoted as saying. There are about 80 what they call "folk high schools," teaching history, literature and the arts, and 20 agricultural high schools teaching the technique of farming,—practical "dirt farming." These, as I understand it, are in addition to the usual common schools, which, unlike some in New England and elsewhere, devote small time to fads and frills but much to solid learning.

Now, there is no reason in the nature of things why we of New England should have to look to Denmark for a copy to follow. Denmark and the world might, instead, have been looking to us had we, 75 or even 50 years ago, taken up the same system of combination instead of competition; of co-operation with each other instead of cut-throat antagonism against our neighbors.

Must we, too, like the Danes of that former time, be pounded and ground into the bogs of near-starvation and hopelessness, before we will turn our faces upward to the light?

Heaven forbid! Yet, until we get rid,—all of us,—of the unwarranted national or local self-government, and the equally unwarranted opinionativeness, and the even less warranted stiff-necked obstinacy which characterize too many of us, there seems small room for hope that we shall get where we ought to be.

Said one old farmer,—a successful one, too, as success is reckoned agriculturally,—"I never had even a hired man so dumb I didn't learn su'thin' from him."

The wisest man is, usually, the one most ready to admit his lack of wisdom.

The wisest farmer is, usually, not the man who is always telling you "how to farm it," but the one who is frequently asking you how to farm it better.

Those Danes may be "poor furriners," but they can give us cards and spades and Little Casino and still beat us.

Aren't you ashamed of it?

I am.

THE FARMER.

When Skin Itches

Peterson's Ointment

Don't give up or become discouraged —others may fail—but when skin is fiery and itchy and eczema tortures your body, Peterson's Ointment is sure to give instant relief and quickly heal.

It never disappoints. 35 cents a box at all drug stores.

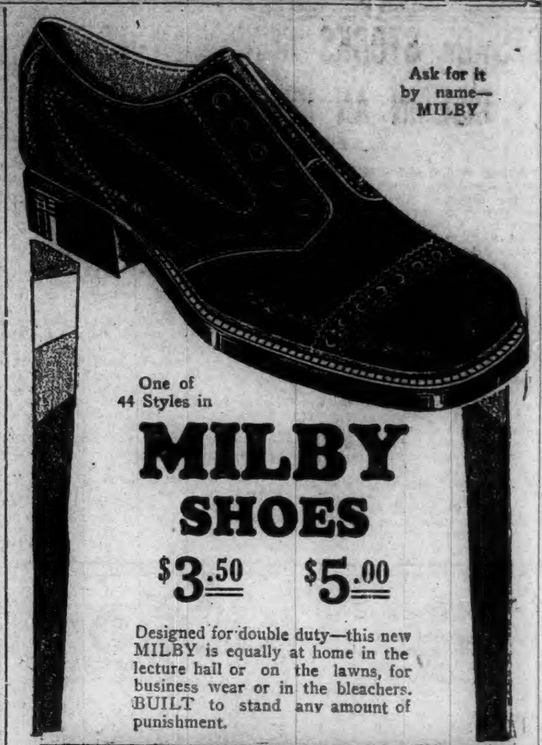

Ask for it by name—MILBY

One of 44 Styles in

MILBY SHOES

$3.50 $5.00

Designed for double duty—this new MILBY is equally at home in the lecture hall or on the lawns, for business wear or in the bleachers. BUILT to stand any amount of punishment.

BETTER SHOES FOR LESS MONEY

LYNN & BROCKTON

194 MAIN STREET NORWICH, CONN.

Wauregan Hotel Block — Opp. Boston Store.

How to Banish Piles

Dr. Leonhardt Has Discovered a Harmless Internal Remedy That's Guaranteed—No Cutting—No Messy Salves

If you think that the surgeon's knife is the only method of escape from the misery of piles, it's because you haven't heard of the new treatment known as Dr. Leonhardt's HEM-ROID.

The Doctor's treatment is internal. By experimenting, he discovered the cause of piles and then went further and compounded a remedy that would remove the cause.

Every pile sufferer should benefit by his discovery and so that there will be no doubting or delay, Lee & Osgood Co. and all druggists are authorized to sell HEM-ROID with guarantee that it will do as stated or money back.

On that honorable basis every pile sufferer should try Dr. Leonhardt's HEM-ROID without delay.

EKONK

Mrs. Emma Wilcox is visiting Mrs. Charles A. Tanner and calling on friends on Sterling Hill.

Mrs. Gilbert Randall returned Sunday to her home here after two weeks in St. Joseph's hospital, Providence, and is greatly improved in health.

The beautiful autumn days have helped the late flowers to bloom and many lovely blossoms are being picked.

The Sterling Hill church was decorated with beautiful flowers from the garden of Deacon Edward Freeman.

Mrs. Elinor Sherman is ill.

The Ladies' Aid society was entertained at Mrs. Ida Frink's Tuesday afternoon. Over 20 were present, some coming from Ekonk society. All pieced blocks for a quilt. Sandwiches cake and coffee were served.

Mr. and Mrs. Henry Congdon entertained with a coon supper Saturday.

Arthur Gallup spent the week-end at his home here.

Mr. and Mrs. Albert Corey spent the week-end with the former's father.

Mrs. Emma Bucklyn and her sister, Mrs. Lydia Burdick of Mystic, called on Mrs. Ida Frink on their way to Brooklyn, to visit another sister, Mrs. Hannah Witter.

Mrs. John Place is visiting Mrs. John Frink and attended the Ladies' Aid society meeting.

SOUTH GRISWOLD

Monday Oct. 31 was visiting day in the local schools.

Mr. and Mrs. Edward Hansee and Miss Florence Hansee were business callers in Providence Tuesday.

Andrew P. Culver and sons, Joseph and George, with E. O. Burdick, spent a day recently with Mr. and Mrs. Nathaniel Culver of Quiambaug, Stonington.

Mr. and Mrs. J. Herbert Irons of Waterbury called on their aunt, Mrs. H. L. Burton, recently.

Mrs. Ida Turnquist has returned to West Haven after a week's visit with her niece, Mrs. R. H. Young.

Mr. and Mrs. Leland M. Burdick have returned to the Norwich State Hospital after spending their vacation at Bethel Farms.

Schwartz Bros. Inc.

Prepare for Thanksgiving

Now is the time ... for the great American feast day, by refurnishing your dining room with a new suite. Modern methods of production make it possible for us to offer new styles at lower prices and you will be delighted to note the low prices that prevail on every suite. Pay for your suite as convenient.

12-Piece Dining Room Suites

12 Pieces Included In the Group

When your dining room is furnished with one of these magnificent suites, you may rest assured that it expresses the best of taste as well as hospitality. An oblong extension table, a large buffet, five side chairs and host chair compose the suite. Also we have included a buffet mirror, a 26-piece set of Rogers silverware, a 42-piece dinner set, a table cloth and six napkins. Think of buying the entire group at a price you would expect to pay for the suite alone. Convenient terms may be arranged. (China Cabinet may be had at slight additional cost) .....

$145

MAKERS of HAPPY HOMES

SCHWARTZ BROS-INC.

COMPLETE HOME FURNISHERS

76-84 MAIN ST-NORWICH-CONN

BEIT BROS.' MARKET

Free Delivery to All Parts of the City. Phones 3061-3062 "On the Square"

We Solicit Your Patronage With Our Fine Quality Foods. Trade Here and Save on Every Purchase.

Friday and Saturday Specials

Eastern Dressed Little Pig Fresh SHOULDERS, lb.	19c
Fresh Little Pig PORK ROASTS, lb.	24c
Legs of Genuine Spring LAMB, lb.	30c
Meaty Fores of LAMB, lb.	20c
Sugar Cured Smoked SHOULDERS, lb.	14c
Fresh Killed Native FOWL, whole fowl, lb.	87c
Fancy Native Roasting CHICKENS, lb.	35c
Native Fresh HAMS, cut from Young Porkers, lb.	22c
Freshly Cut PORK CHOPS, lb.	27c
Quality FRANKFURTERS, lb.	22c
Prime Chuck ROASTS BEEF, lb.	16c
Fancy Rib ROASTS BEEF, lb.	28c
STEAKS — STEAKS	
Round— lb.	30c
Sirloin— lb.	35c
Shoulder— lb.	25c
Short— lb.	39c
Fancy Boneless CORNED BEEF, lb.	12c
HAMS — HAMS	
Special Sale of Sugar Cured, Hickory Smoked Hams, Whole or Half, lb. 24c.	
Fancy LAMB CHOPS lb.	35c
Sugar Cured BACON, lb.	25c
Pure LARD 2 pkgs	31c
Finest Print BUTTER 2 lbs. Brookfield-Cloverbloom	97c
Best Tub BUTTER 2 lbs. Cut fresh from tub	89c
Strictly Fresh Country EGGS, per-doz.	65c
Fresh Selected EGGS 2 dozen (every egg god)	75c
Native BEETS and CARROTS, bunch	5c
Fancy Hearts of CELERY, bunch	15c
Freshly Picked Native SPINACH, peck 3 lbs. to peck	15c
Fancy Ripe TOMATOES, 2 lbs.	25c
Native TURNIPS peck	39c
Brussels SPROUTS basket	15c
Sweet, Juicy ORANGES per doz.	29c
Fancy MACINTOSH APPLES, 2 qts.	25c
Large, Heavy GRAPEFRUIT, 4 for	19c
Ripe BANANAS per doz.	21c
BAKERY SPECIALS!	
Snowflake BISCUITS and PARKERHOUSE Rolls, 2 doz.	23c
Fancy Assorted COOKIES, 2 doz.	25c
Delicious Whipped CREAM PUFFS, 6 for Filled with Rich, Jersey Cream	25c
DOUGHNUTS and CRULLERS, doz.	19c
Our famous BREAD LOAF	7-10c
Pies—Apple, Lemon, Mince, Pineapple, Raisin, Prune each	19c
Dainty Whipped CREAM CAKES, each	30c
Lemon Meringue PIES, each	30c
Old Dutch COFFEE CAKES, each	12c
EXTRA SPECIAL Uncas Finest Bread Flour 1—½ bbl. sack 24½ lbs. 1—Small sack 3½ lbs. 28 lbs.	$1.05
Yellow Eye BEANS 2 lbs.	25c
Mothers Quick QUAKER OATS—with China large pkg.	30c
FIG BARS 2 lbs.	22c
CORMOND WATER 2 bottles Fine for Bleaching Clothes	25c

PRICES OF STOCKS CONTINUED TO RISE IN AN IRREGULAR MARKET

NEW YORK, Nov. 3.—(AP)—The recovery in stock prices was carried further today, although the upward movement was by no means uniform. As on yesterday, the best prices of the day were generally recorded in the last few minutes of trading, gains of 1 to 5 points being fairly widely distributed, with a few larger ones scattered throughout the list. Total sales crossed the 2,000,000 share mark for the first time this week.

While most observers were agreed that the price movement was determined largely by conditions within rather than without the market, bullish sentiment undoubtedly was created by the ease of money rates, stiffening export copper prices and suggestions that the treasury department would advocate changes in the revenue act which probably would lead to a further distribution of huge undivided surpluses by large corporations.

In view of the sharp decline in stock prices last month, some surprise was shown in the increase of $31,509,804 in stock exchange member loans during October, bringing the total to the record-breaking figure of $3,946,137,374, which was made public after the close of the market. The weekly federal reserve statement on brokers' loans showed a total of $3,371,705,000, an increase of $27,928,000 above that of the preceding week.

U. S. Steel common and General Motors were again prominent in the upturn, steel showing a net gain of 2 points at 135 1-4 and motors also showed moderate improvement, Hupp crossing 25 to a new 1927 high and then losing all but a fraction of its gain by dropping back to 22 5-8.

Recent accumulation of the American Tobacco issues has been based on reports of record-breaking cigaret sales and steadily expanding earnings leading to hopes of special dividend distributions next year. Rubbers held fairly firm in the face of an extension of recent tire price reductions. Oils were again in steady demand with Associated, Atlantic Refining, Marland, Lago, Standard Oil of New York and Houston prominent in the advance. Buying of these shares reflected a more cheerful sentiment in oil trade circles.

Establishment of new 1927 peak prices by Adams Express, American Railways Express, Radio Corporation, United Drug, American Home Products, Midland Steel Products preferred, Calumet & Arizona, American Linseed and Victor Talking Machine was offset by new lows in Remington-Rand common and first preferred, American Metal, American Piano, Electric Refrigeration, Gillette Safety Razor, White Sewing Machine and Foundation Co.

Rails presented numerous points of strength under the leadership of Southern Railway, which crossed 137 to the highest price in its history. Revival of activity and strength in Wabash common was based, in part, on expectations of heavily increased traffic when the Ford plants get into full production with their new models. Texas & Pacific jumped 6 points in the late trading and Canadian Pacific and Norfolk & Southern showed net gains of 4 and 5 1-2 points, respectively.

Call money held steady at 3 1-2 per cent. all day although funds were reported to be obtainable in the "outside market" as low as 3 per cent. Time money and commercial paper rates were unchanged.

Except for a further recession in sterling cables to around $4.87 1-32, there was little of interest in the irregular foreign exchange market. Spanish and Japanese exchanges were moderately higher but the other changes were nominal.

Mixed movements in the commodity market reected the usual switching of speculative accounts on the eve of the government crop reports. Cotton dropped 75 cents to $1.50 a bale but wheat advanced fractionally. Sugar prices held fairly steady and coffee quotations sagged somewhat.

MARKETS AT A GLANCE

New York

Stocks irregular; several minor specialties sag to year's lows.

Bonds quiet; $45,000,000 Cities Service Power and Light 4 1-2s oversubscribed.

Foreign exchanges mixed; sterling again yields slightly.

Cotton firm; unfavorable weather.

Sugar steady; Cuban support.

Coffee steady; firm Brazilian markets.

Chicago

Wheat steady; firmness of Winnipeg. Corn steady; moderate receipts. Cattle irregular. Hogs steady.

STOCKS

Sales (in hundreds)	High	Low	Close
3 Abit P & Pa	131	130¾	131¼
2 Abrah & Str	104⅝	104¼	104¼
10 Abrah & St p ol	110⅞	110⅞	110⅞
6 Adams Express	175	174	175
7 Air Reduct	176¾	175¾	176¾
6 Ajax Rubber	7⅝	7⅝	7⅝
1 Alb P Wr Pa	20½	20½	20½
38 Al Ch (AP) Dye	147¼	145¾	146⅝
2 Allis Chal Mfg	111	110½	111
1 Amal Leae rht	.73	.1U	.25
1 Amal Leath	12⅞	12⅞	12⅞
30 Ameraida Cp	29⅝	29½	29⅝
2 Am Ag Chem	11¼	11¼	11¼
10 Am Ar Ch pr	41	40½	41
4 Am Bank Note	80	79	80
5 Am Beet Sug	16¼	16	16¼
3 Am Bosch Mfg	22⅝	22½	22⅝
3 Am Bk Shoe	38⅞	38½	38⅞
3 Am Br Bov	8⅝	8½	8⅝
44 Am Can	65⅛	63⅝	65
2 Am Car & Fdy	98½	98½	98½
1 Am Chicle	71⅞	71⅞	71⅞
2 Am Drug Syn	14	14	14
6 Am Encaus Til	46	44⅝	46
3 Am Expres	173	172½	173
2 Am Express	173	172½	173
26 Am & F P	25⅝	24⅝	25
1 Am & F P pr	104	103½	103½
3 Am H & Leath	12	11⅞	12
8 Am H (AP) L pr	59	58½	59
86 Am Home Prod	62¾	59½	62
25 Am Ice	27½	27½	2
3 Am Inter Cor	50	50	50
4 Am L Fr F E	6⅝	6½	6½
1 Am LaFr pr	80	80	80
128 Am Linseed	64⅝	63½	64⅝
6 Am Linseed pr	89¼	89	89
5 Am Locomo	103¼	102¼	103
1 Am Loco pr	124⅛	124⅛	124⅛
5 Am Mch & F	161	158	160
40 A Mch & F p ol	214	214	214
37 Am Metal Co	40⅝	38½	38⅝
100 Am Met pr ol	111	110	110
3 Am Piano	32½	32	32
70 Am Piano pr ol	93½	93	93
7 Am Pow & Lgt	67¾	67½	67¾
6 Am Radiator	131⅞	130½	131⅞
24 Am Ry Exp	106⅝	104½	106⅝
4 Am Republic	42⅝	41⅝	42⅛
8 Am Sef Raz	57	55¼	56
14 Am Seating	42	41	41½
4 Am Sh & Com	3	2⅝	2⅝
20 Am Shipb ol	107	105	107
37 Am Sm & Ref	164⅝	162	164
1 Am Smelt pr	130½	130½	130½
1 Am Snuff	136	136	136
6 Am Steel Fdrs	47½	46⅝	47
24 Am SCug Ref	71½	71	71½
5 Am Sugar pr	105	104½	104½
5 Am Sumat Tob	62⅝	62	62
24 Am Tel (AP) Tel	172	171⅝	172
32 Am Tobacco	175	171	174⅝
1 Am Tobac pr	115¾	115¾	115¾
59 Am Tob B	175	172¾	174⅝
20 Am Type F p ol	110	110	110
6 Am Wat W nw	62½	62¼	62½
5 Am Wool	22	21⅞	22
8 Am Wool pr	51⅝	51½	51⅝
1 Am W Pap ctf	21	21	21
1 Am W P pr ctf	50	48	48
1 Am Z L & S pr	38⅝	38⅝	38⅝
20 Anaconda Cop	47	46¼	46½
1 Arch D Mid	48¼	47⅝	47⅝
10 Arch D M p ol	111¼	111¼	111¼
1 Arm&Co Del pr	82	82½	82½
10 Arm&Co Ill A	10⅝	9⅞	9⅞
6 Arm&Co Ill B	6	5⅞	5⅞
2 Arm&Co Ill pr	114¼	114¼	114¼
6 Asso Dry Gds	47¼	46½	46⅝
1 Asso D Gds 1 p	108⅝	108⅝	108⅝
2 Asso D G 2 pr	110	110	110
3 Asso Oil	37⅝	37⅝	37⅝
34 Atchison	185	183⅞	185
5 Atchison pr	103	103	103
7 Atl Coast Ln	138½	138	138
6 Atl G & W I	33½	32½	32⅞
71 Atl Refin	119½	117	119½
4 Baldwin Loco	256½	254½	256
24 Balt & Ohio	117⅝	117¼	117⅝
5 Balt & Oh pr	80½	80½	80½
1 Bamberg Co pr	10	9⅞	9⅞
6 Bang & Aroos	71	70	71
1 Barnet Leath	44	44	44
109 Barnsdall Cp A	25	24¼	25⅛
1 Barnsdall Cp B	25	25	25
4 Bayuk Cigar	91⅝	91	91⅝
17 Beacon Oil	15	14⅝	15
1 Beechnut Pack	64¾	64¾	64¾
90 Beechnut P B p	116¼	116¼	116¼
3 Beld Hemin	21⅝	21⅝	21⅝
1 Best & Co	52½	52½	52½
51 Beth Steel	51⅞	51	51
1 Bloom'dale Bros	39	39	39
10 Bloom Br pr ol	112½	112½	112½
6 Bon Ami	65½	64⅞	64⅞
3 Booth Fish	4⅞	4⅝	4⅝
4 Booth Fish 1 pr	39½	39	39½
48 Briggs Mfg Co	20⅞	20⅝	20½
76 Bkyn Edison	177½	176⅝	177½
8 Bkyn Man Tr	56⅝	55⅞	56⅝
3 Bkyn Man T pr	80⅝	80	80½
13 Bkyn Un Gas	139	134	135
3 Brown Shoe	44½	43⅝	43⅝
2 Bruns Bal Col	33⅝	33¼	33⅝
2 Burns Bros B	13⅝	13½	13⅝
9 Bur Ad Mch	131⅝	130	131⅝
4 Bush Term	64	63⅝	64
30 B T Pcdebol	104⅞	104⅞	104⅞
10 B T Bl 7pc p ol	116	116	116
12 Butte Copperr	4⅛	4	4
3 Butte (AP) S Min	8	7⅞	8
1 Butte Co	47½	47½	47½
9 By & Co A M	82⅝	82⅝	82⅝
60 B&Co AM p ol	110	110	110
26 Calif Pack	66⅝	66	66½
227 Cal Pet	23	22¼	22⅝
94 Calu & Ar Min	90½	86½	90
7 Cal & Hev C	16⅝	16⅝	16⅝
13 Canad D G Alc	49¼	48⅝	48⅝
30 Can Pac	191⅝	189	191
16 Case Thr Mch	269½	267½	269½
5 Cent Al Steel	25⅝	25	25⅝
1 Cent Leather	24	24	24
35 Cer de Pas Cop	61⅞	60⅝	61
2 Cer teed Prd	51⅝	51	51
2 Chand Cl pr	17½	17½	17½
30 Ches (AP) Ohio	211¼	209¼	210⅝
76 Ches Corp	83⅞	82⅝	83⅞
2 Ch & Alt pr	70½	70½	70½
3 Chi E Ill pr	72⅞	72½	72½
11 Chi G Westn	12¼	12	12⅝
13 Chi G W pr	28⅝	28	28⅝
6 Chi M & St P	16	16	16
2 Chi M&St P ctf	15½	15½	15½
2 Ch M&St P pr	29	29	29
3 C M(AP)St P pr ct	28⅝	28⅝	28⅝
9 Chi & N West	89½	89⅛	89½
25 C R I & P	105	104⅝	104⅝
4 C R I P 6pc pr	103	102	103
3 C R I P 7 pc pr	109⅝	109⅝	109⅝
20 Chi Yel Cab ol	45⅝	45⅝	45⅝
2 Childs Co	54	53	54
5 Chile Copper	34⅞	34⅝	34⅝
13 Christie B & Co	71	69¼	69½
155 Chrys Corp	54⅝	53⅞	54½
1 Chrys Cp pr A	113½	113½	113½
60 City Stor B	54	53	53⅞
7 Cluett Peaby	82	81	81
10 Clue Peaby p ol	124⅝	124⅝	124⅝
22 Coca Cola	122½	121	121½
33 Collins & Aik	95⅝	94½	95
2 Collins & Al pr	105⅝	105¼	105½
133 Colo Fu (AP) Ir	73⅞	71⅝	72⅞
3 Col Gas & E	89⅝	89½	89½
1 C C & E pr A	107½	107½	107½
6 Colum Carb	97	95⅝	95⅝
2 Com Credit	19⅝	19⅝	19⅝
1 Com Inv Trust	48½	48½	48½
17 Com Solv new	170⅝	169	170
22 Comw Pow	68⅝	67⅞	68
25 Cong Nairn	23⅝	22⅞	23⅝
24 Consol Cigar	78½	77	78⅛
1 Cons Cig pr	101	101	101
2 Con Dis	½	½	½
92 Cons Gas	114⅝	113⅝	113
32 Con Gas $5 pr	99⅝	99½	99⅝
2 Con RR Cu pr	69⅛	69	69⅛
18 Cons Textile	4½	4	4
38 Cont Bak A	55	53	54½
22 Cont Bak B	5⅝	5⅝	5½
18 Cont Bak pr	94¼	93⅞	94
57 Contin Can	76½	75	76½
50 Cont Can pr	124	124	124
3 Cont Ins	224⅛	222	223
30 Cont Motor	9	8⅞	9
33 Corn Prod	59⅛	58⅝	59
2 Coty Inc	106½	105½	106½
32 Crucible Steel	82	80	81¼
5 Cuba C Sg pr	29	28⅝	28⅝
8 Cub Amer Sug	19	19	19
2 Cub Dom Sug	11⅝	11⅝	11⅝
32 Cudahy Pack	55½	54	54½
3 Cushm Sons	148⅝	146	146
10 Cushman's 7 pr	120	120	120
3 Cuyamel Fruit	51	51	51
4 Davis Chemical	34⅛	33⅞	33⅞
30 Deere & Co pr	123	123	123
12 Del & Hud	180½	178½	180½
23 D L & West	131	130½	130½
1 Detroit Edison	158	158	158
40 Diam Match ol	135⅝	135⅝	135⅝
43 Dodge Bros A	14¼	13⅝	13⅞
19 Dodge Bros pr	61⅝	60⅝	61¼
127 Dome Mines	11¼	11	11½
4 Dunhill Int	58⅝	57¼	57¼
39 DuP de New	310	308	308⅛
1 DuP de Nem db	114	114	114
19 East Kodak	167	166¼	166⅝
30 East Kod pr	125¾	125¼	125¼
9 Eaton Ax & Sp	23½	23⅛	23½
7 Eisenl & Bros	11⅝	11⅝	11⅝
4 Elect Auto Lite	91½	91	91½
66 Elect Boat	18	17¼	17⅝
43 El Pow & Lt	26⅞	26	26
48 Elec Refrig	9⅝	8¼	8⅝
12 Elec Stor Bat	71⅞	70½	71½
240 Elk Hn Cl pr	18	18	18
8 Eb Brant A	4¼	4	4¼
1 Endi Johnson	74	74	74
5 Eng Pub Ser	33¼	33½	33¼
1 Eng Pub Sr p	106⅝	106⅝	106⅝
2 Equit Af Bldg	89	89	89
78 Erie R R	62⅞	61⅞	62⅝
18 Erie 1 pr	60	59½	59⅝
7 Erie St Sh c	31⅞	31	31⅞
14 Eure Vac Cl	75	74½	74½
2 Fairb Mor & Co	33⅝	33¼	33¼
2 Fed M & Sm	125	123	125
9 Fed L & Trac	39	38⅝	39
10 Fed Lt & T pr	99¼	99¼	99¼
1 Fed M & Sm pr	94½	94½	94½
5 Fed Mot Truck	19	18⅝	19⅝
6 Fidel Ph F In	164⅝	162⅝	162⅝
20 Fifth Av Bus	12¼	12¼	12¼
2 First Nat St	26½	25⅝	25⅝
17 Fisk Rubber	15⅝	15⅝	15⅝
1 Fisk Rub 1 pr	93½	93½	93½
1 Fisk Rub 1 p c	95⅝	95⅝	95⅝
124 Fleischman Co	67½	65⅝	66⅝
20 Foundation Co	48⅝	43½	43⅝
30 Fox Film A	73½	71⅝	73⅛
50 Frankl Sim pr	110⅞	110⅞	110⅞
39 Freeport Texas	92½	90⅝	91⅛
4 Gab Snub A	37⅞	37⅛	37⅛
3 Gardner Mot	8¼	8	8
108 Gen Asphalt	84⅝	83	83½
32 Gener Cigar	75	71⅝	71⅝
228 Gen Elect	127⅝	124⅝	126⅝
14 Gen Elec spl	11¼	11⅛	11¼
6 Gen G & E L A	38⅝	37⅞	38⅝
1 Ge G&E 8 pr A	120½	120⅛	120⅛
1727 Gen Mo new	120⅛	120⅛	120⅛
5 Gen Out A c	54⅛	53½	54⅛
85 Gen Ry Sig	119⅝	116½	117⅛
7 General Refrac	62⅛	61	62⅛
216 Gimbel Bros	41⅝	37⅛	38
15 Gimbel Bros pr	97⅛	95⅝	96½
6 Glidden Co	16⅝	15¾	16⅝
16 Gold Dust	66⅝	65⅞	66⅛
32 Goodrich Co	72⅝	70½	71
39 Gdyr T & Rub	54½	52¾	52½
3 Goth Sk Hos	78	77	77
8 Goth Sk H nw	78	78	78
11 Granby Con Min	83	82½	83
14 Gt N I O ctfs	23	22⅝	23
3 Gt Nor Ry pr	99¼	98	99
19 Gt N R p c	96½	96	96½
8 Great W Sug	36⅝	36½	36½
50 Gt W S pr	119	118	118
146 Greene C Cop	52½	51¼	52
4 Gulf M & Nor	53	52	53
1 Gulf Sts Steel	42	41⅝	42
1 Hav El Ry pr	75	75	795
10 Hock Val ol	411	411	411
1 Hol & Son	36	36	36
197 Houston Oil	156⅝	148	143¼
10 Howe Sound Co	36⅝	36⅛	36⅝
6 Hud & Manh	53½	52⅝	52½
216 Hud Mot Car	67⅞	66	66⅝
648 Hupp M Car	25⅛	22⅛	22⅝
10 Illinois Cent	131½	131	131½
20 Ill Cent 1 l ol	82½	82⅝	82½
152 Ind O & G	26⅝	25	26¼
5 Int Motorcy	33½	33	33¼
1 Indian Motcy pr	98	98	98
5 Ind Ref	9¼	9	9
1 Ind Ref cfs	8⅝	8⅛	8⅝
1 Ind Ref pr	100	100	100
8 Ing Rand	90¼	89	89
10 Ing Rand p ol	114	114	114
2 Inland Steel	51	51	51
15 Inspira Cop	18⅝	17½	18
1 Int Rap Tr	35⅝	35⅝	35⅝
7 Int Rubber	11	11	11
1 Int Ag Corp	9½	9½	9½
30 Int Bus Mach	93¼	91⅝	92⅞
1 Int Cement	55	55	55
61 Int-Cormb Eng	44¼	42½	41
3 Int. Com En pr	101⅝	101⅝	101⅝
62 Int Harv	216⅞	212¼	214¾
44 Int Mat par pr	86⅝	83⅞	84⅝
8 Int Mer Mar	3⅞	3⅞	3⅞
61 Int Mer Mar pr	38⅝	36⅝	37
115 Int Nickel	65¼	64½	64⅝
126 Int Paper	65½	65⅛	66½
10 Int Pap 6 pr ol	95	95	95
14 Int Pap 7 pr	104	103⅞	103⅞
50 Int Salt ol	63⅝	63½	63½
10 Int T & T	146½	145	145½
1 Island Cr Coal	54½	54½	54½
14 Jordan M Car	14	13⅝	14
1 Kan CP&L pr	115½	115½	115½
17 Kan C Sthn Ry	60¼	59¼	59½
14 Kayser & Co	59	59	58
106 Kel Sp Tire	29¼	27¼	28⅝
4 Kel Sp 6 p c	87	87	87
3 Kel Sp 8 p p	92	92	92
126 Kenn Copper	76¼	74⅝	75½
3 Keystone Tire	⅝	¼	¼
4 Kraft Cheese	52	52	52
13 Kresge Co	69	68	68
10 Kresge pr ol	116½	116½	116½
1 Kress & Co	86½	86½	86½
40 Lago O & T	34	33	34
150 Lambert Co	84⅝	81⅞	83¼
42 Lee R & T	14⅞	13½	14½
7 Lehigh V Ry	90⅝	90⅝	90⅝
12 Lehn & F Pro	37	36½	36⅞
6 Life Sav Inc	22½	22	22½
1 Lig & My Tob	121⅝	121⅝	121⅝
10 Lig & My T B	122½	120⅝	120⅝
21 Liquid arb	53	51½	51½
35 Loew's Inc	58¼	57¼	57½
2 Loft Inc	5¼	5⅛	5⅛
27 Loose W Bisc	50⅝	49⅝	50
2 Lorillard Pl Co	36⅝	36	36
67 Louis Oil Ref	11	10⅝	11
4 Louis & Nash	149½	148½	148½
4 Louis G&E A	26½	26⅛	26½
5 Ludlum Steel	21½	20⅝	21½
98 Mack Truck	101⅝	99⅝	100
1 Mackay Cos	115	115	115
2 Macy R H Co	205	205	205
7 Madis Sq Gar	24⅞	24½	24⅞
32 Magma Cop	48½	47⅞	47⅝
8 Mallinson & Co	15⅞	15	15
50 Mallinson pr	76	75	76
11 Manh El Sup	43⅝	42½	43⅝
6 Man Ry m gtd	46½	46	46
4 Marac Oil Exp	13⅝	13⅛	13⅝
1 Market St Ry	4⅝	4⅝	4⅝
10 Mkt St R p pr	52	49⅞	52
33 Marland Oil	37⅝	36⅝	37⅝
1 Marl Rockwell	40⅝	40⅝	40⅝
20 Math Alk Wks	116⅞	115	116⅞
20 M Ak W pr	113½	113	113
16 May Dpt Stor	85	84	84⅝
9 Maytag Co	31	30⅞	31
7 Mex Seab Oil	4½	4½	4½
6 Miami Copper	14⅞	14⅝	14⅝
142 Mid Cont Pet	30¼	28½	30
2 Mid C Pet pr	103	103	103
52 Mid-St Oil	2⅝	2⅝	2⅝
7 Mid St Oil ctfs	1⅝	1⅝	1⅝
40 Mid St Pr pr	189⅝	179	179½
2 Miller Rubber	24½	24¼	24½
2 Mn St P&SSM	42¼	42¼	42¼
30 M StP&SSM pr	68½	68½	68½
23 Mo K & T	41½	40⅞	41¼
2 Mo K & T pr	105½	105½	105½
13 Mo Pacific	54	52½	53⅝
20 Mo Pac pr	110⅝	108½	109⅞
4 Mont Power	103⅝	103	103⅝
2 Mont Ward	33⅝	32⅝	33¼
28 Moon Mot Car	8⅝	7⅝	8
10 Morris & Essex	37	37	37
1 Mother L Coal	1⅞	1⅞	1⅞
10 Mot Pic Cap ol	87½	87	87½
13 Motor Meter A	20	19	20
2 Motor Wheel	25½	25⅝	25½
4 Mullins Body	57⅝	57	57⅝
2 Munsingwear	45½	45½	45½
8 Murray Cp Am	18½	18¼	18¼
64 Nash Motors	84⅝	83⅝	84¼
1 Nat Bellas Hess	37½	37½	37½
19 Nat Biscuit	147¼	145½	145½
3 Nt Ch Reg A	48⅝	48	48⅝
84 Nt Dy Prod	64	62½	62½
4 Nat Dpt Stor	22	21⅝	22
5 Nat Dist Prod	46⅝	46¼	46¼
2 Nat Lead	117	116½	117
1 Nat Ld pr B n	110⅝	110⅝	110⅝
18 Nat P & L	23¼	22⅞	23
2 Nat RyMex 2 pr	2½	2⅝	2½
32 Nat Supply	93	87½	91⅞
60 Nat Surety ol	277	274⅝	277
2 Nat Tea	164	163⅝	164
26 Nev Con Cop	16⅝	15⅞	16
20 N Or T&M ol	138½	138⅝	138⅝
150 N Y Central	162⅝	160½	161⅝
8 N Y Ch & St L	126	126	126
5 N Y Dock	57⅝	56	57⅝
1 N Y Dock pr	87½	87½	87½
10 NY & Har ol	167½	167½	167½
29 N Y N H & H	51⅞	51	51⅝
10 N Y Ont & W	35⅞	35	35⅞
50 NYStm 7pc p ol	110¼	110¼	110¼
1 Niag Falls P pr	28⅝	28⅝	28⅝
17 Norfolk So	47⅝	45	47⅝
8 Norfolk & W	185	184	185
38 Nor Amer Co	58⅞	58½	58⅞
8 Nor Amer pr	54½	54⅝	54⅝
2 Nor Am Ed pr	103⅝	103⅝	103⅝
27 Nor Pac	96¾	95⅝	96⅞
8 Nor Pac ctfs	94½	93⅝	94½
1 Nunnally Co	9⅛	9⅛	9⅛
4 Oil Well Sup	32⅝	32⅝	32⅝
4 Oil Well Sup pr	105	105	105
3 Omnibus Corp	12½	12½	12½
3 Oppenh Collins	73¼	72½	73¼
102 Orpheum Circ	28⅝	25⅝	26⅝
10 Otis Elevator	142⅝	141	142
20 Otis Ele pr ol	121½	121	121½
12 Otis Steel	8	7⅞	8
2 Otis Stl pr pr	69⅝	69	69
1 Outlet Co	75	75	75
3 Owens Bottle	78⅞	78½	78½
1 Pac Gas & El	42½	42½	42½
1 Pac Oil	1¼	1¼	1¼
220 Pac Tel & Tel	150	149¼	150
54 Packard M Car	46¼	44⅞	44⅝
7 Paige Det M C	10⅝	10⅝	10⅝
8 Pan Am Pet	50⅝	47½	50½
47 Pan Am P B	51⅝	48⅝	51⅝
24 Pan A W B	21⅝	21½	21¼
1 Pan Pr & Ref	11⅞	10⅞	11⅞
29 Param F Lask	109	107⅝	108
69 Park & Tilford	43⅝	42	42⅝
8 Pathe Exch A	25	23	23
2 Patino M&Ent	20¼	20⅛	20¼
10 Peerless M Car	22	21½	21½
17 Penick & Ford	23	22⅝	22⅝
2 Penn Dixie Ce	23⅝	23½	23½
6 Penn R R	65	64⅞	64⅞
1 Peop Gas Ch	158⅝	157½	157½
3 Pere Marq	129⅝	128⅝	128⅝
1 Pere Marq p pr	96½	96½	96½
10 Philadel Co	131⅝	129	131⅛
2 Phil Co 6pc pr	52⅞	52⅞	52⅞
6 Phil Rdg C & I	39½	39	39½
1 Phil R C & I c	38⅝	38⅝	38⅝
7 Philip Mor&Co	21	20⅝	21
327 Phillips Pet	42⅞	42⅝	42⅝
101 Pierce A M Car	12⅝	10⅞	11⅞
30 Pierce Ar pr	46⅝	43½	44½
1 Pierce Oil	¾	¾	¾
28 Pierce Petrol	3⅝	3⅝	3⅝
8 Pillsb Fl new	32½	32	32
14 Pittsburgh Coal	56	54½	55⅞
1 Pitts C pr	90	90	90
20 Pitts T C p ol	79⅞	75⅞	79⅞
78 Postum Co	118	113¾	114½
43 Prod & Ref	23½	27⅞	29½
50 Prod & Ref pr	41⅝	41	41⅝
9 Pub S Cp N J	42⅝	42⅛	42⅝
1 P S NJ 8 pcpr	133½	133½	133½
1 P S NJ 7pc pr	117⅞	117⅞	117⅞
7 Pub Ser N J 6pc	102⅝	102⅝	102⅝
53 Pullman In nw	77⅝	76⅝	77⅛
125 Pure Oil	27	26⅞	27
1 Pure Oil pr	113	113	113
14 Pur Bak A	63	61⅛	63
23 Pur Bak B	96	93½	95⅝
180 Pur Bak pr	108⅝	108⅝	108⅝
700 Radio Cp Am	81⅝	79	80¼
4 Radio Crp pr	55	54⅝	55

EXPLAINS INCREASE IN COMPENSATION INSURANCE

A prominent manufacturer, upon receipt of a notice from his insurance company informing him of an increase in the rates for his compensation insurance under the compensation law passed by the 1927 legislature, has asked the state Chamber of Commerce to explain the reason for this increase and if the increase is warranted.

The state chamber has sent a letter of explanation to this manufacturer which letter was prepared in cooperation with several officers of a prominent Hartford insurance company, writing workmen's compensation insurance.

The following reply from Clarke Belden, executive vice president, which the state chamber sent to the manufacturer has also been sent to its members:

"The increase in rates of insurance companies carrying compensation policies was fixed by the national council of workmen's compensation rates of New York after a careful study of the new Connecticut law which allows several increases in benefits to injured employes, as your insuring company states.

This increase is at the rate of 4.3 per cent, and has been made, we understand, by all insurance companies, both stock and mutual, that are members of the council. Virtually all the leading insurance companies are members of the bureau, obtaining statistics on loss ratios through this membership. A paid representative of the national association of insurance commissioners, to which all state insurance departments belong, is associated with the council to safeguard each state's interests that might come before the council.

It would seem that the increase is warranted, in so far as the insurance companies are concerned, because under the new law, compensation for partial disability is increased as well as for death and burial expenses. Two examples of partial disability increases follow: Eye, now 156 weeks at $21 (maximum) $3276; was 104 weeks at $21 (maximum) $2184; an increase of $1092. Thumb, now 60 weeks at $21 (maximum) $1260; was 38 weeks at $21 (maximum) $798; an increase of $462. The maximum death benefit is increased from $5618 under the old law to $6552 under the new law. Funeral allowance formerly was $100; now it is $200.

On the other hand, other changes have been made which will work to the advantage of the employer. Compensation for aggravation of a prior existing disease is to be made only for such proportion of the disability or death due to aggravation of such prior disease as may be reasonably attributed to the injury upon which the claim is based. The old law provided for no such determination.

The law also clearly specifies that where an employe who has lost the use of one of his members, or suffered a reduction of vision, is further injured, he will be compensated only for the injury, and not on the basis of the total result of all injuries.

Those sections of the law it was believed by the various groups who conferred on the new law during the drafting and re-drafting of the bill, will tend to reduce the number of claims for which the employer is accountable, and in due time be reflected in the premium rates.

The state chamber, among other interests, worked diligently to help bring about amendments to the compensation law, which would be mutually acceptable to labor, employers, and the insurance companies. This was accomplished and resulted in the noteworthy and harmonious conference of all intedests involved before the judiciary committee of the 1927 legislature, which accepted the proposed revision with but one slight change. We sincerely trust that the result will work out to the best interests of Connecticut's business structure.

ONE REJECTION SLIP WELL WORTH FRAMING

LONDON, Nov. 3. (AP)—John K. Williamson, of Detroit, Michigan, who is stopping in London, has received the prize rejection ship of his writing career from a firm of Chinese publishers.

"We read your manuscript with boundless delight," wrote the Chinese firm. "By the sacred ashes of our ancestors we swear that we have never dipped into a book of such overwhelming mastery. If we were to publish this book it would be impossible in the future to issue any book of a lower standard.

"As it is unthinkable that within the next 10,000 years we shall find its equal, we are, to our great regret, compelled to return this too divine work and beg you a thousand times to forgive our action."

Wills Body To Science

DENVER, Nov. 3. —(AP)—The late Dr. Charles D. Spivak, eminent Jewish physician, dedicated his body to science, and it was given to the University of Colorado medical college. By his bequest Dr. Spivak disregarded an ancient Jewish custom which requires that burial be before sundown on the day of death.

Japanese Ambassador

Mr. Tsuneo Matsudaira, Ambassador from Japan to the United States.

The Purity of Cuticura
Makes it Unexcelled
For All Toilet Purposes

Bread Boxes
Canister Sets
Tin bread and cake boxes, in three styles and 5-piece tin canister sets in assorted sizes — YOUR CHOICE SPECIAL 95c

A NEW RECORD in VALUES
Now In
THE PLAUT-CADDEN
DRIVE
for
New Accounts

SELF-BASTING
Roasters
Of heavy blue enamel or aluminum in oval or round styles of good size— EXTRA SPECIAL VALUE 95c

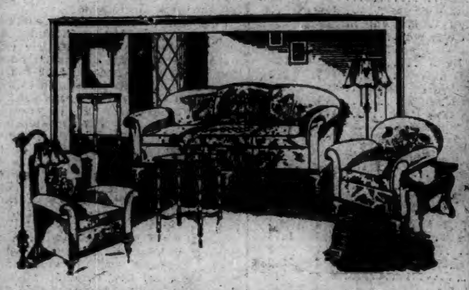

Luxurious All Over Mohair Suites
With Reversible Cushions
Here is a wonderful example of our overstuffed suite values. The three large comfortable pieces as shown are covered all over with mohair in beautiful new patterns. It is of the best spring construction throughout, with mohair and moquette reversible cushions, handsomely carved fronts and feet. Its construction guarantees you a lifetime of service $112

One of Many Matchless Drive
Values In Fine Bedroom Suites
It's a real treat to be able to get a bedroom suite of this quality and beauty at such a moderate price. It consists of full size bow-end bed, dressey with fine plate mirror, roomy chest of drawers and large full vanity, built of fine walnut veneers and other good cabinet woods and beautifully finished in Huguenot walnut. It is of a very pleasing design and embodies workmanship that insures long, dependable service $108

To Make New Friends — OPEN an ACCOUNT — To Keep Old Friends

A WONDERFUL BUYING OPPORTUNITY FOR NEW FRIENDS AND OLD FRIENDS. OPEN A LIBERAL BUDGET CREDIT ACCOUNT AND TAKE ADVANTAGE OF THIS OPPORTUNITY.

Mahogany Davenport Tables
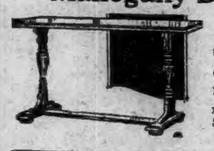
One of many fine values in davenport tables. Style as shown with two bulbous legs on platform base. Sturdily built and richly finished— SPECIAL $15.50

$3.50 Mahogany End Tables
Attractive, well made table with half round tops and three legs braced.
$1.95

$21.50 Mahogany Gateleg Tables
Handsomely designed with six legs and 32x40-inch tops.
$16.90

Polychrome Framed Buffet Mirrors
Three-section, heavy plate mirrors, set in 46-inchx12½-inch, attractively colored polychrome frames. Regular $9.50— SPECIAL $6.90

Foot Rests
7 inches high x 14 inches wide, covered in mohair and velour
95c

$2.69 Folding Card Tables
Reinforced waterproof leatherette, 28x28-inch tops. Mahogany frames.
$1.89

Tapestries in Polychrome Frames

These panels are very popular in interior decorations. Landscape and figure scenes, set in polychrome frames. 58 inches long x 21 inches high— SPECIAL $10.50

$21 100-Piece Dinner Sets
Good grade of domestic porcelain, attractively decorated.
$16.85

Wicker Rockers
Ivory finish with cretonne upholstered spring seats and backs.
$7.75

Select Christmas Gifts Now
This Large Wing Chair For Someone Who Likes Comfort

Upholstered in high grade velours. Of fine full spring construction with loose cushions. A wonderful gift for someone who needs it. Buy it on our Easy Xmas Club Plan— SPECIAL AT $24.50

Oak Arm Rockers
Strongly made and nicely celain, attractively decorated
$3.40

Console Mirrors
Fine quality plate set in 11½x28-inch polychrome frames.
$1.15

BUY YOUR THANKSGIVING DINING SUITE NOW AND SAVE CONSIDERABLE
Here Are Two Splendid Values From Our Complete Stock

10 Beautiful Pieces in Walnut

One of the season's newest and attractive designs in the popular Queen Anne style. Comprises Extension Table, 40-inch China Cabinet, 60-inch Buffet, Host's Chair and 5 Side Chairs with genuine brown leather seats. Its construction is of fine quality walnut veneers in combination with other fine cabinet woods— $135

A Gorgeous Suite in Antique Walnut
A beautiful, new creation, distinctive in design, superbly built of fine walnut veneers and other splendid cabinet woods and handsomely finished. Included are Two-Leg Pedestal Table, 38-inch China Closet, 66-inch Buffet and Six Chairs (one with arms) with genuine leather seats. You could not wish for a finer suite nor can you get a better value anywhere.

$182

ATWATER KENT RADIO
PRICES REDUCED

Reg. $65 Model 35 Receiver with Single Dial — Now..... $49
$80 Receiver, Now. $65
$90 Receiver, Now. $75
$110 Receiver, Now $90
$16 Speaker Now $12.50
$21 Speaker, Now $15.00
$50 Power Unit $39.50
Mahogany Radio Cabinets $12.50

The New Orthophonic
Victrola
Delivered to Your Home for as Little as
$10 DOWN
Many Models from $95 Up

The JEWEL
Player Piano
Unmatchable Value At This Low Price
$495
Possessing a wonderful tone, very fine action and complete modern equipment, the JEWEL is, without question, a leader as its popularity and quality prove. FULLY GUARANTEED in every way, it is a supreme value.
Terms To Suit
Other New 88 Note Guaranteed Players At Lower and Higher Prices

$5.50 Metal Ironing Tables
$2.95
Has rigid metal frame and metal electric iron holder. Smooth board with rounded corners. 4½ ft. long, 32½ in. high. Folds flat.

Reg. $2.00 TOASTER
$1.19
Has superior heating elements. Strong nickel-plated body with two toast racks. Guaranteed.

Pictures
Choice of subjects in 13½x17½-inch polychrome frames in three styles.
$1.00

WONDERFUL LAMP VALUES

$12 Floor Lamps with Parchment Shades... $8.65
$5.90 Floor Lamps with Silk Shades..... $3.95
$4.00 Bridge Lamps with Silk Shades..... $2.95
$2.45 Table Lamps Parchment Shades... $1.65
$1.95 Boudoir Lamps Parchment Shades... 95c
$1.59 Bed Lamps in Choice of Colors... 89c

SIMMONS
Metal Beds with Cane Panels—Now .. $9.90
Reg. $17.50 Windsor type in walnut finish in any size. Continuous post.

$15 Cotton Felt Mattresses
Simmons' 100% cotton felt, full weight mattress with art ticking tufted. Roll edge.
$7.50 Simmons Link Fabric Springs.. $3.95

THIRD OFF BEDROOM PIECES

Our entire stock of these pieces from broken suites at ONE-THIRD LESS during the Drive. If you need an odd bedroom price now is the time to get it.
Walnut Chifforettes . $8.80
Walnut Dressers ... $12.50
Walnut Chiffoniers.. $15.25
Walnut Chifforobes.. $23.00
Walnut Toilet Tables. $23.20
Large Walnut Vanities $44.00

SAVE NOW ON BLANKETS
Get your blankets now while you can enjoy a good saving. Fine assortment of wool, wool-mixed and cotton blankets in 64x76, 66x80 and 72x80 sizes at special Drive prices—
$1.59, $2.90, $3.65 up

8 Day Mantel Clocks
Fine guaranteed American make with dependable movements. Hand rubbed mahogany cases. Hour and half hour gong strike. VERY SPECIAL 5.95

The Plaut-Cadden Co.
ESTABLISHED 1872
TWO BIG STORES LINKING ONE BIG BUYING ORGANIZATION
EVERYTHING FOR THE HOME AND EVERYTHING IN MUSIC
135-143 MAIN ST. NORWICH
234-236 BANK ST. NEW LONDON

Good Used PIANOS Priced From $69

WESTERLY

MRS. TOMLINSON DIES THURSDAY IN HER 91ST YEAR

(Special to The Bulletin)

WESTERLY, R. I., Nov. 3—Mrs. July Stewart Tomlinson, 96, died this morning at her home with her daughter, Mrs. George Edward Chester, in Lower Pawcatuck. Mrs. Tomlinson came here from North Stonington.

EDMOND SCANLON HELD—ABLE TO SECURE $4,000 BAIL

(Special to the Bulletin)

WESTERLY, Nov. 3—Edmond Scanlon, 25, who was taken into custody by Corp. James E. Norman, Wednesday noon at Palace Gardens, in the town of Warwick, and from the state barracks at Scituate was turned over to Chief of Police Frank H. Brown of the town of Hopkinton, and by him lodged in the Westerly police station, Wednesday night, was given a hearing at 8:30 Thursday afternoon. Scanlon was wanted for complicity in the automobile accident last Friday night near the Meeting House Bridge on the Noose Neck Hill road when Vernon Cross, 12-year-old son of Mrs. Lucy Cross of Knight street, Ashaway, was struck and fatally injured by a hit-and-run driver.

Before Judge Oliver H. Williams in Third District court Thursday, Scanlon pleaded not guilty and waived reading of the complaint charging manslaughter. He was represented by Attorney Frank Keenan of Providence, who offered James A. Crene of 7 Harvard avenue, Providence as surety in the sum of $4,000 for his appearance Friday, Nov. 18th at the regular session of Third District court. Appearing for the state, Frank H. Brown, chief of police, of Hopkinton, complainant, was Solicitor John Ferguson of Westerly.

Guest day was observed by Phebe Greene Ward chapter, Daughters of the American Revolution, at a meeting at which the regent Mrs. Carrie E. Savage, presided, held at 2 o'clock Thursday afternoon at the home of Mrs. William D. Hoxie, 41 Elm street. The special guests of the afternoon were the Rhode Island state regent, various state chapter regents and the members of Fanny Ledyard chapter, D. A. R. of Mystic. Mrs. William Manchester of Bristol, R. I., is the Rhode Island state president. The program included vocal selections by Mrs. Stanton Gates, and a description by Miss Jennie Stanton of her recent European trip. Refreshments were served.

With many friends and relatives attending, funeral services were conducted Thursday afternoon at 2 o'clock for John Morton Hiscox at his home, 19 Granite street. Rev. Clayton A. Burdick, pastor of Pawcatuck Seventh-day Baptist church, was assisted by Rev. Lewis A. Walker, pastor of the Calvary Baptist church in conducting the service. Burial was in River Bend cemetery, the bearers being Frank Hill, LaClede Woodmansee, Gordon B. Hiscox, LaVerne Langworthy, Fred Bailey and Walter Krebs, Jr.

Calvary Baptist church Wednesday evening observed its annual Get-together Social and supper. Lewis Joslin was toastmaster and many responded. Rev. Lewis A. Walker, pastor, presented stereopticon pictures of Missionary Work in India. There were songs by Charles Hammond and Mrs. William Hammond.

Harold W. Merrill post, No. 16, American Legion, Abial Brown, commander held a meeting Wednesday evening in the post rooms in the Traggis block. A resolution was adopted, to be presented to the Westerly Retail Merchants' association, praying that next Armistice day be observed by the closing of places of business for the entire day and not for the afternoon alone.

The following transfer has been recorded in the office of the Westerly town clerk: No. 2, Standard Oil company of New York to town of Westerly a strip of land at the junction of Franklin street and East avenue and extending along East avenue.

Members of the Christian Endeavor society of Broad Street Christian church on Thursday evening took a trip to the Watch Hill lighthouse, where they were guests of Keeper and Mrs. L. H. Congdon. Arrangements were in charge of Miss Grace Carmichael and the trip was made by straw-ride in motor truck and by private autos. Much interest was shown in the opportunity to inspect the workings of the apparatus with which Uncle Sam's lighthouses are equipped.

The fire department responded Thursday at 3:10 a. m., to a bell alarm from Box 125, Boston Post road near the greenhouses for a fire which had started in the wooden framework of a large advertising billboard sign on the south side of the state highway, near the Red Brook filling station. It was thought by many in the vicinity that it was the station which was on fire. Chief George E. Egger and men went to the fire with the Seagraves pumper, only to turn round and return. The greater part of the face of the billboard was of metal and the fire in the framework was under control when the firemen arrived.

The Westerly town clock on the tower of the old Westerly Town hall building on Union street, now occupied by the Westerly Industrial Training school, began duty at 9:10 Thursday morning, after remaining silent since the fire of April 30th last. With regularity and precision the hours were correctly struck at 10 a. m. and on, it is hoped for many years to come. At night for the first time in the clock's history, provision has been made for the electric illumination of all its four dial faces.

At Grace Methodist Episcopal church this (Friday) evening beginning at 7:30 Church Family night will be observed, being divided into four periods, as a week ago. New committees covering all the activities have been named to insure a successful observance.

Alexander G. Thompson last week completed the season's harvesting of cranberries at his bog near Boom Bridge. He reports a favorable yield of 215 barrels of splendid berries, although not much care was given it by running, sanding or wetting the bog. In some years as high as 900 barrels have been gathered.

Miss Mary E. Nestor was in Providence Thursday.

B. Frank Lake of Pawcatuck left Thursday for Providence.

Dr. and Mrs. John Champlin, Jr., will return to Westerly this week end after five weeks' visit in Canada. Dr. Champlin's stay was prolonged by throat trouble, causing him to remain over his vacation time.

Mr. and Mrs. C. H. Arnold of Warwick, were motor guests in Westerly Thursday.

Isaac G. Smith returned Wednesday evening from a business trip to Hartford.

Capt. Clarence E. Peckham of the Fishers Island Coast Guard station visited in Westerly Wednesday evening.

Mr. and Mrs. Walter H. Snyder returned to Westerly Thursday morning from a vacation visit at Detroit, Ann Arbor, Mich., and Toledo, O.

William B. Potter of Pawcatuck is having his vacation from his duties with the C. B. Cottrell and Sons Co.

NOANK

BIG WILD CAT WAS READY TO SPRING ON HUNTER

Fred Stagg, a well known hunter, was out in the woods after game and was walking along with his dog in company with another hunter named Bert Murray, from out of town. In a tree was a large yellow cat, looking for a chance to spring on someone—a wild cat, that travels the woods. Their real name is Bob-cat. Without any warning the cat made a jump for the back of Mr. Stagg, but Murray said "look out!" With a quick shot in the air Fred got Mr. Bob-cat. When he picked it up it weighed 12 pounds. Murray, from Cromwell, Conn., asked him if he would give him the cat. Stagg said "yes! A man who saved me from getting hurt can have it!" He wanted to show his friends in that town what a Bob-cat looked like. While in the woods, both hunters had good luck, getting two pheasants and three squirrels and four woodcock.

Leo Shandor will leave at the end of the week in his automobile for the Golden West, especially California, a place he always wanted to see. He will stop each night in the town that he happens to make at night-fall. In Helena, Montana, there lives a college chum. Shandor and he spent happy days together during college at Detroit. His name is Max Landson.

The Noank man said if his friend wants to go out to southern California, he will take him along, and they could talk over the good old times at college. When the auto arrives at that moving picture colony, he will stay for a few weeks and see how the oranges grow. The trip will take about two months. He will arrive back in Noank Christmas time.

Jack Lane of Niantic was a caller in the village Wednesday.

Mr. and Mrs. Bennie Benoit are making a week's visit in Providence.

Walter Dings has entered Park's market as cutter.

E. Shaw has returned from a visit to East Lyme with friends.

Edward Mahoney is spending several days in Englewod, N. J.

News leaked out to the fisher men at Packinghouse dock about the wedding of Capt. Lawrence Ellis of this village and Miss Mary O'Neil of New London. It took place somewhere in Pennsylvania, his friends, the fisherman think in Philadelphia. After a short honeymoon stay in that city, they returned to the village where a newly furnished home on Sylar street was awaiting them. Capt. Ellis came down to his boat, Idella, on Wednesday morning to go out fishing and found all the fishermen waiting for him. They gave three cheers for the captain and in behalf of the fishermen, Mate Alden Prosky presented him a sailor's smoking coat. The captain thanked them all for the gift, then sending up street for a box of cigars, so every one had a good smoke on the wedding of Capt. Ellis.

Billy Fitzgerald is visiting his cousin, Max Stoner, in Packerville, Conn.

Two young men here belong to the fire company and everywhere they meet they tell about what good pool players they are, so a series of three matches was played, each for 100 points, for the best player in the village fire company. Edward Ellis and John Carnerey are the two pool sharps. The first match took place Wednesday evening at the fire room table. Referee Robert Lamay was the man that explained the rules. The little room was packed with nearly 100 people to see the contestants in action. Carnerey was the first one to play and his long shots kept the crowd on edge for a while. He missed after a run of 22 balls, so then came on keen-eyed Ellis, of East Main street who sure could cut up the side shots. He got a big hand, the way he handled the cue, taking his time and making every move count. He made a run of 30 balls. Everybody was saying a good match. In the final game Ellis needed 29 balls to win and Carnerey had to make 43 balls. Ellis beat out his rival by a score of 100 to 92, a lead of 8 points. After the match, M. Barber passed around cake, peanut butter sandwiches and lemonade. The next match will be held next week.

Dale Aldrich of Cornfield Lightship is home on 10 days' furlough.

Miss Annie Robertson after a few days' visit in New London, has returned to the village.

When the news came to the village of the death of Sergt. Tommie Roche in New London, sorrow was felt among the dance fans of Noank. He was well known in the fishing village and several times he gace a fine exhibition of dancing for the Noank Fire company in Unity hall a few years ago. It was the best the village people ever saw on any floor. He was called out six times in one evening. Two ex-service men from here served with Sergt. Roche on Fishers Island during the World war.

At the annual meeting of the Red Cross branch at the home of Mrs. F. I. Rathbun here, officers were elected: chairman, Mrs. Charlotte Butson; vice chairman, Miss Aileen eEntley; secretary, Mrs. Lois B. Shandon; treasurer, Mrs. Estelle Rathbun; home service chairman, Mrs. Jane Palmer. A committee was named for the annual roll call drive from Armistice day to Thanksgiving, Mrs. Butson, Mrs. Rathbun and about the Mississippi sufferers. New or used clothing from any home would be a great help and can can be left at the home of Mrs. Charlotte Butson.

THIS WOMAN FOUND RELIEF

After Long Suffering by Taking Lydia E. Pinkham's Vegetable Compound

In a little town of the Middle West, was a discouraged woman. For four months she had been in such poor health that she could not stoop to put on her own shoes. Unable to do her work, unable to go out of doors or enjoy a friendly chat with her neighbors, life seemed dark indeed to Mrs. Daugherty.

Then one day, a booklet was left at her front door. Idly she turned the pages. Soon she was reading with quickened interest. The little booklet was filled with letters from women in conditions similar to hers who had found better health by taking Lydia E. Pinkham's Vegetable Compound.

"I began taking the Vegetable Compound," Mrs. Daugherty writes, "and after I took the third bottle, I found relief. I am on my eleventh bottle and I don't have that trouble any more, and feel like a different woman. I recommend the Vegetable Compound to everyone I see who has trouble like mine. I am willing to answer any letters from women asking about the Vegetable Compound."—Mrs. Ed. Daugherty, 1308 Orchard Ave., Muscatine, Iowa.

SPRING HILL

The Emma Gardiner memorial missionary circle held its November meeting at the church Tuesday afternoon, instead of Monday, as has been customary.

The Ladies' Aid society served a baked bean supper at the church last Friday evening to an unusually large number.

A few evenings ago there was a husking bee at the barn on the C. A. C. sheep farm which was well attended. The presence of red ears was the cause of much merriment. After the corn was husked the company went to the town hall for refreshments and more good time.

The new house for H. A. Gillette is nearly completed, the one for J. R. Beebe is up and partly enclosed, the cellar for Prof. Davis' house is ready for the sills. Freeman Rogers, of Noank, is building a small house at the end of the lane leading to the Freeman pasture to "Fifty Foot."

A good number from Spring Hill was present at the twentieth anniversary of the marriage of Mr. and Mrs. Harold C. Hawkins at their home in Mansfield Centre Saturday evening.

Mrs. C. D. Anderson and two children from Farmingdale, Long Island, N. Y., are at Wildfern for a few days. Mrs. Alice Martin and two daughters of New York were there over the week-end.

The first frost of the season on the top of Spring Hill was that of Sunday morning, Oct. 30th. The apple-trees still retain their green leaves.

LEDYARD

Over 30 enjoyed a Halloween entertainment and social in the vestry of the Congregational church Saturday evening in charge of the Christian Endeavor union of which Miss Louise Clark, Paul Holdridge and Mrs. Sadie Gallup are the social committee. Games and stunts of various kinds provided amusement. Cup cakes, pop corn balls and cocoa were the lunch.

Billings T. Avery has returned to his home after visiting his son and daughter-in-law, Mr. and Mrs. Amos Avery for several days at Cold Spring Harbor, New York.

William Leischer of Waltham, Mass., visited his old home, now the residence of Asa J. Sheldon, on Sunday. Also called on Charles A. Gray, a near neighbor. Mr. Leischer was accompanied by his son and other members of his family. He had not visited the old homestead in over 50 years.

Mr. and Mrs. Albert Clark and daughter of Laconia, N. H., have returned home. Mr. Clark and his family visited his brother, Selectman Joseph A. Clark and family and his sister, Mrs. Everett Thompson, at Allyn's Point.

Mrs. Hazel King and three children of Stonington were recent guests of her sister, Mrs. Fannie Clark.

Arthur Goodenough, who has been employed by G. E. Holdridge during the past summer has returned to his home in Jewett City.

Miss Dorothy Doolittle was leader of the Christian Endeavor meeting at the residence of August Cook, Sunday evening. "Our Friendship" was the subject discussed. The meeting was honored by the presence of Mr. and Mrs. Harold Muttart of Preston City. Mr. Muttart being presdient of Norwich district of the Christian Endeavor union.

Ralph Krout preached an interesting sermon in the Congregational church Sunday morning. He went Sunday afternoon with Mr. Bradley to Center Groton, where he is conducting a Sunday school until Christmas.

STONINGTON

BILLINGS BURCH DIES AT HOSPITAL IN NEW YORK

Billings Burch who died at the Post Graduate hospital, New York Wednesday at 11 o'clock following an operation performed Monday, was a native and resident of Stonington. He was born April 13, 1865 the son of the late Billings Burch and Nancy Chesebro, his father being one of New England's most noted whaling captains. For a time he was in the employ of the late Henry C. Davis, who conducted a dry goods business here. He later went to New York where he engaged in the theatrical business, being associated with the late Albert M. Palmer at Wallack's and the Madison Square theatres. He was a member of Calvary Episcopal church. Since his retirement from business in New York he has made his home with his sister, Mrs. James V. A. Trumbull in the borough. Besides Mrs. Trumbull he is survived by another sister, Mrs. Harris Pendleton of New London and a brother, Oliver C. Burch of Stonington.

This being scout week the Girl Scouts in Stonington are observing it with many activities. Monday was Father's day, Tuesday the regular meeting of the second troop, Wednesday Mother's Day and Thursday the troop held a food sale in the Merritt building. Today (Friday) they will have a party in the Community House which will be a Halloween event. Saturday each scout is expected to do a good turn and Sunday they will attend service at Calvary Episcopal church in a body.

The weekly meeting of Calvary fellowship was held in the chapel Wednesday evening.

Stonington council, No. 5, Jr. O. U. A. M. has moved from the hall in the Burtch building to Fort's hall, which has been leased for three years. Barbara Frietchie, D. of A. will go with the council, of which it is an auxiliary.

A meeting of Nina circle, No. 149, D. of L. was held in the K. of C. home Wednesday evening. Reports were read by the committee on the Halloween dance, which was a financial success.

Ruth chapter, O. E. S., met in Masonic hall, Thursday evening.

Mrs. William F. Williams, Mrs. T. W. Cutler and Mrs. Catherine Hahn are in Bridgeport, attending the state convention of the women's auxiliary of the Episcopal church.

Mr. and Mrs. Douglass have returned to Middlebrok, N. Y., after visiting relatives here.

Samuel Dolbey of Providence called on friends here Tuesday.

Mrs. Mary Hyde and Mrs. W. A. Pendleton are spending a few days in New York.

Mrs. Elizabeth Towey is in New York, the guest of her daughter.

Mrs. O. F. Pendleton, Misses Catherine Powers, Elizabeth and Caroline Pendleton have returned from a visit in New York.

Marriages may be made in heaven, but a lot of them end in the other place.

Trotsky Expelled By Communist Party

Leon Trotsky, who has been expelled from the Communist International of Russia. The disciplinary of Trotsky was recommended in June for his criticism of the Russian policy in China.

CROSS-WORD PUZZLE

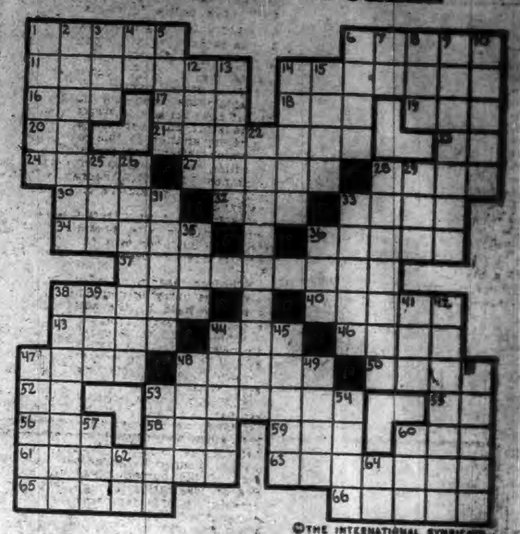

©THE INTERNATIONAL SYNDICATE

HORIZONTAL

1–Fetters
6–Untrue
11–Makes payment for
14–Celestial body (pl.)
16–Mischievous spirit
17–A group
18–A cover
19–Motor fuel
20–A dipthong
21–Extortioners
23–Royal Academy (abbr.)
24–Terra firma
27–Painful spots
28–A municipality
30–To percolate
32–Marry
33–To wither by heat
34–Made easy
36–Disclosed
37–Not refined
38–Small branch bearing flowers
40–Brings up
43–Part of a boat
44–Affirmative answer
46–Mature
47–To tie together
48–Children's friend
50–An authoritative rule
52–A diminutive suffix

HORIZONTAL (Cont.)

53–To cut off
55–Southern State (abbr.)
56–A kind of tree
58–Directed
59–Girl's name
60–Distant
61–Containers for tea
62–Holds
65–To wander
66–Soil

VERTICAL

1–Perfect
2–Let go
3–Away from
4–Close by (abbr.)
5–A ribbon
6–Passing fancies
7–An article
8–A limb
9–Began
10–A short treatise
12–Affirmative answers
13–To throw irregularly (old form)
14–Moved back and forth
15–Prevarications
22–An antecedent
25–National Education Association (abbr.)

VERTICAL (Cont.)

26–Wanted
28–Positive
29–Anger
31–Pertaining to punishment
33–More sensible
35–Algerian governor
36–To prohibit
38–A cooking utensil
39–A writing implement
41–Railroad Post Office (abbr.)
42–One who waits on another
44–Measure of length (pl.)
45–One of a series of steps
47–A vegetable (pl.)
48–Animal fat
49–A helper
51–A bog
53–To satiate with sweetness
54–Tardy
57–To damage
60–A kind of tree
62–Keystone State (abbr.)
64–Associate of Arts (abbr.)

Palmolive Toilet Soap
Value 10c bar — Tomorrow
4 bars for 25c

NORWICH DOLLAR STORE
121 MAIN ST.
THE MANHATTAN BUILDING

Anniversary SALE

25c DAY — 25c DAY

Women's Rayon Stockings
High spliced heel, double toe, lisle top, high boot style. All new Fall shades. Value 39c a pair. Tomorrow, Pair 25c

Galvanized Wash Tubs
Value 50c. Tomorrow only, each— 25c
Limit, One to a Customer.

Table Oil Cloth
Short lengths, plain and fancy patterns. Value 39c yard — Tomorrow, yard 25c

Dresser Scarfs
Good quality of filet lace, in neat patterns. Value 35c. Tomorrow 25c

27-In. "Domet" Flannel
Plain, striped and check effects. Value 25c yard. Tomorrow, TWO YARDS 25c

Bisque Dolls
Modeled from a real baby, dressed and undressed styles. Value 39c. Tomorrow, Each 25c

Sash Curtains
Crossbar Muslin, hemstitched edge. Extra fine quality. Values to 49c. Tomorrow, Pair 25c

Dona Castile Soap
Value 10c a bar. Tomorrow, Special, FOUR BARS 25c

Infants' Flannel Sacque
With pink and blue embroidery. Value 39c each. Tomorrow, Each 25c

Willimantic and J. & P. Coats Sewing Thread
Black and white. All numbers. Value 6c spool. Tomorrow, SIX for 25c

Women's and Misses' Rayon Striped Bandeaux
With elastic insert, in back. All sizes. Value to 49c. Tomorrow, Each 25c

Men's Cotton Hose
Colors gray, navy, cordovan and black. All sizes. Value 19c. Tomorrow, TWO PRS. 25c

Infants' All Wool Bootees
White with pink and blue stripes. Value to 49c each. Tomorrow, a Pair 25c

Men's Centocook Work Hose
In blue and natural, with white heel and toe. Value 29c. Tomorrow, a pair 25c

Turkish Towels
Good heavy quality. Blue, pink, honeydew borders. Value to 29c— Tomorrow— TWO for 25c

Children's Muslin Bloomers
Elastic waist and knee. Saddle seat. Sizes 2 to 14 years. Value 39c. Tomorrow, Pair 25c

Children's Acorn Garter Welts
Heavy weight. All sizes. Value 29c each. Tomorrow, Each 25c

Women's Novelty and Linen Handkerchiefs
¾-inch hemstitched hems. Value to 19c each. Tomorrow, FOUR for 25c

Boys' Fine Ribbed Union Suits
Athletic, short sleeve and knee length styles. Broken sizes. Value 39c. Tomorrow, to close out, Each 25c

Women's Percale Kitchen Aprons
Double yoke, rick-rack trimmed, with pockets. Value 19c. Tomorrow, TWO for 25c

Ladies' Bloomers
Made of good quality crepe—elastic waist and knee. Flesh, white, honeydew. Values to 39c—Tomorrow 25c

Visit Our Toy Dep't.
Complete line of Mechanical Toys—Wildfire, Derrick Truck, Locomotive, Dump Cart, etc. Values to 39c. Tomorrow, each 25c

Women's Fine Ribbed Vests
Built up shoulder style. Broken sizes. Value 19c each. Tomorrow, TWO for 25c

They please the eye & surprise the foot!

Ask for MILBY archright

Women buy the Milby Archright Shoes because they are so irresistibly smart. Thereafter they insist on MILBY because they are so surprisingly easy to wear. Come in and learn how we combine style and comfort in the popular MILBY—Extraordinary value, too!

$6.50

SEE THE NEW $5 MILBY SHOES at In Tan Alligators

LYNN & BROCKTON
194 MAIN STREET NORWICH, CONN.
Wauregan Hotel Block — Opp. Boston Store.

DY-O-LA DYES
Curtains, scarfs, etc.—Change the colors and brighten the home. One dye for all goods. 15 cents at dealers.
for Draperies

Protect Your Busy Morning Hours with Sustaining Food—Get

QUICK QUAKER OATS

The Breakfast that "Stands By" You
Cooks in 2½ to 5 Minutes

Werrenrath
United Theatre
Westerly, R. I.
Nov. 16, 8:15 P. M.
Tickets on Sale Nov. 4-16
South Co. Public Service Co.
Telephone 2821
Prices—$2.00 to 50c.

WHEN YOU WANT to put your business before the public there is no medium better than through the advertising columns of The Bulletin.

RADIO

FRIDAY, NOV. 4

SPRINGFIELD, WBZ, 900

10:30 a m—Morning program.
1:00—Statler ensemble.
6:10—Weather and markets.
6:15—Falvey's orchestra; news flashes
6:55—Health Hints.
7:00—Universal mixed quartet.
7:30—Statler ensemble.
8:00—Musical program.
8:30—Royal Stenographers.
9:00—Program arranged by Clara Lamoureaux.
10:00—News flashes.
10:05—Suffolk Symphony orchestra.
11:00—Progress Week in Boston.
11:05—Statler orchestra.
11:30—Weather reports; missing persons.

Hartford, WTIC, 560

10:45 a m—Ann Page talk.
12:05—Travelers' club orchestra.
6:30—Waldorf dinner music.
7:00—Agricultural talk.
7:15—Laura C. Gaudet, pianist.
7:30—Esther A. Nelson, organist
8:00—Cities' Service concert.
9:00—Bassett pianoflage.
9:30—Half hour with the Heat Folks.
10:00—Studio program.
10:30—Bond orchestra.
11:00—Bernie orchestra.

Worcester, WTAG, 580

10:30 a m—Household recipes.
11:00—Bernie orchestra.

Worcester, WTAG, 580

10:30 a m—Household recipes.
12:30—Market report; Whispering Serenader.
1:00—News bulletin.
7:30—Bancroft dance orchestra.
8:00—News review.
8:30—Studio program.
9:00—Musical miniatures.
9:30—Hawaiian Serenaders.
10:00—Anglo-Persians.
10:30—News bulletin.

Boston, WNAC, 850

6:30—Dinner dance.
7:00—Cocoanut Grove orchestra.
7:30—Horoscope Delineation.
7:40—Miss Ureco, pianist.
7:50—Editorial review of the week.
8:00—Orchestra.
9:00—Dodge Brothers' Dependable hour.
10:00—Columbia Chain program.
10:30—Musical Album hour.
11:05—Dance music.

New York, WEAF, 610

12:10-1:15—Palais D'Or orchestra.
4:00—The Romance of the Motion Pictures, by Don Hancock; Young artists series, Richard Wagner, by Prof. Arthur F. Remy.
5:00—Sodero orchestra.
6:00—Waldorf dinner music.
7:00—Stefano trio.
7:30—Happiness boys.
8:00—Cities Service concert orchestra and cavaliers.
9:00—Whittall Anglo-Persians.
9:30—La France orchestra.
10:00—Musical Miniatures.
10:30—Songs of the City.
11-12—Bernie orchestra.

New York, WJZ, 660

1:00—Pennsylvania music.
2:05—Your daily menu, fashionable dress; choosing your profession.
4:30—Manhattan trio.
5:30—Stock quotations; financial summary; cotton prices; agricultural reports.
7:00—Savoy Plaza orchestra.
8:00—Retold tales.
8:30—Royal Stenographers.
9:00—The Mediterraneans.
10:00—Around the piano.
10:30—Pennsylvania orchestra.

Pittsburgh, KDKA, 850

12 Noon—Latest stock comment. Principal livestock, butter and eggs, and poultry and produce, grain quotations.
12:20—Sunday school lesson.
4:00—Closing stock comments.
5:00—Markets, livestock, Boston wool, principal cotton markets, New York sugar and closing comment on Chicago grain.
6:00—Dinner concert by the Pittsburg sextet.
7:00—University of Pittsburgh address, A Radio View of a Few Paintings.
8:00—Retold Tales from WJZ.
8:30—The Royal Stenographers from WJZ.
9:00—The Mediterraneans and Juan Pulido, tenor, from WJZ.
10:00—Reymers' R. V. B. trio.
11:30—Dance program.

for SMOKERITIS throat irritation PERTUSSIN

LIBERTY HILL

Mr. and Mrs. Horace Foote attended the wedding of Mrs. Foote's nephew, Harry Spafford, and Miss Ruth Root, in Farmington, Saturday.

Mr. and Mrs. Orcutt of Fall River, Mass., parents of the local teacher, were week-end guests of Mr. and Mrs. John Clarke.

The Mercury Wednesday morning, Oct. 26, stood from 20 to 23 above zero.

The east side of the parsonage roof is being shingled; it requires from six to seven thousand shingles at least.

Mrs. E. C. Payson is visiting her sister-in-law, Miss Mabel Payson, at Sag Harbor, L. I.

Mr. and Mrs. Gordon Kinnaird, of Hartford, were guests Sunday of the former's parents, Mr. and Mrs. John Kinnaird.

Mr. and Mrs. William F. Harvey of Norwich were guests of the former's sister, Mrs. Clarence B. Adams, Saturday. Mr. Harvey occupied the time in hunting.

Mrs. W. E. Sheldon of South Salem, N. Y., who has been helping care for her sister, Mrs. John Kinnaird, the past three weeks, returned to her home Tuesday. Mrs. Milton A. Winsor, a niece, of Plainfield, is still with Mrs. Kinnaird.

The 9.15 morning air line train at Chestnut Hill station will return, leaving Willimantic at 10 a. m., instead of 9.40, giving 32 minutes in Willimantic instead of 12 minutes as before.

Mr. and Mrs. William Applegate with their daughter, from New Jersey, are visiting the former's uncle, James A. Chognette and family.

Rev. L. L. Harris' sermon subject Sunday morning was "Go ye into all the world and preach the Gospel to every creature." The Christian Endeavor meeting was led by F. A. Davoll.

Mr. and Mrs. J. Earl James and family of Willimantic visited Mrs. James' mother, Mrs. Annie L. Harvey, and sister, Mrs. C. B. Adams, Sunday afternoon.

Miss Ruth Rodgers, a former teacher in the local school, now teaching in a graded school in Greenwich, was a week-end guest of Mr. and Mrs. C. E. Goodrich.

Mrs. C. E. Goodrich, who has been suffering with a dislocated ankle is improving slowly.

AMSTON

WOOD-JAMES MARRIAGEG AT HOME OF THE BRIDE

Sunday afternoon at the Jones home, Mrs. Rose Jones was united in marriage with William Wood, by Rev. T. D. Martin. The ceremony was performed on the piazza which was artistically decorated with autumn leaves and chrysanthemums. The flower girl Lillian Jones, daughter of the bride, preceded the bridal couple, who were attended by Mrs. Conrad, of Colchester, an aunt of the bride, and Joseph Ruchman. The bride was attired in a silver grey all-over lace gown over a grey slip. A reception was held after the ceremony.

Ira Turschin has returned after a stay of several days in New York.

Norman Rathbone has sold his famous coon dog.

Mrs. Della W. Porter, Merton Hills, Jesse Hill's, Mr. and Mrs. R. W. Porter and Mr. and Mrs. H. W. Porter visited the Devil's Hopyard, Sunday.

Wm. Raymond and family of Westchester, and Wendell Sherman with his daughter, were callers at E. A. Raymond's home Sunday.

Mr. and Mrs. O. B. Kinney recently served a coon supper to a few friends.

A Hallowe'en party was held at the home of Mr. and Mrs. Truman Ives Saturday evening by members of the "Go To It" 4-H club. A very pleasant evening was spent.

Mr. and Mrs. Joseph Griffin of Preston were guests at White Birch farm Sunday.

Everett Griffin has returned after a hunting trip to neighboring towns.

UNION

Mashapaug Lake Grange, No. 101, under the auspices of Ashford Grange, presented an entertainment in Knowlton Hall, Warrenville, Friday evening, Nov. 4. The program included vocal and instrumental music and two farces "Squaring It With the Boss" and "When Women Vote."

Miss Anna Szych, a senior at Stafford high school, was at her home in Rock Meadow for the week-end.

The teachers of the local schools, Miss Grace Robinson, Miss Ellen Rollins, Miss Viola Hastings and Miss Kathleen McGourty, attended the teachers' convention in Hartford Friday, Oct. 28.

Mrs. Morgan of Westfield (near Middletown) has been a guest at the Thayer homestead. Her grandsons, Harold and Millett Lindsley, are living there and their grandmother visits them every fall.

Loomis Agard has a position with Harry Royce in Wales, Mass.

Mrs. Fred Ball of Naugatuck is spending this week with her sister, Mrs. Raisa Horton and family.

T. Olin Newell has closed his house here for the winter and is with his family in Springfield.

Misses Mary and Eva Scranton were guests Sunday of Mr. and Mrs. Carl Tinker.

Last Sunday, Mrs. Mary Soule of Stafford was the guest of her daughter, Mrs. Holcomb R. Howard and family.

BOLTON

Mr. and Mrs. R. Knee and Jones and son Junior, spent Sunday in Kensington with Mr. Jones' sister, Mrs. Fred Crane.

Mrs. Eva Warfield and daughter Doris, of Hartford, were in town Sunday calling on relatives.

J. White Sumner, Mr. and Mrs. Leslie E. Bolton, Mrs. Jennie L. Bolton and Mrs. Mary G. Hutchinson were in Providence Sunday.

Miss Elizabeth C. Sumner of Bolton and Charles B. Ubert of Manchester were married October 6 at the home of the bride's parents, Mr. and Mrs. Charles F. Sumner by Rev. Frederick C. Taylor. They will be home after December 1, at 121 Washington street Hartford. T

SLADE'S *Mustard*

adds new delicacy of flavor to sandwiches, salads and cold meats. Powdered or prepared. Slade's spices are full strength. The very best you can buy.

D. & L. SLADE CO. Boston, Mass. *(A New England Institution)*

Shop Early in Providence

ONLY in a busy shopping metropolis like Providence will you find stores that are veritable treasure chests of beautiful and practical gifts for Christmas. Stores in this popular shopping center of New England are filled with articles from all corners of the world. NOW is the time to make out your gift list. Plan to shop early, unhurriedly and pleasantly, when selection is greatest. Providence stores are ready to serve you.

Ample Parking Facilities If You Come by Auto

Retail Merchants' Division
Providence Chamber of Commerce

U. S. Minister To Liberia

W. T. Frances, American Minister to Liberia. He recently called at the White House to pay his respects to President Coolidge before sailing to take up his new post.

Liggett's The Safe Drug Stores

MAIN AND SHETUCKET STREETS

AGAIN 5c Black and White Londres Cigars

The Standard Cigar of America Imported Sumatra Wrapper — All Long Filler — Hand Made

Pack of 5 ..... 25c
Pack of 10 ..... 50c

GIVEN AWAY!

A 25c Bottle of *Klenzo* LIQUID ANTISEPTIC

With every purchase of a large 50c size tube of

Klenzo DENTAL CREME

Regular retail value of both 75c

NOVEMBER SPECIAL *Both for* 50c

Liggett's

TWO DAYS ONLY

DEEP CUT PRICES

November 4th and 5th

ON NATIONALLY ADVERTISED PRODUCTS

NOVEMBER SPECIALS

Jonteel COLD CREAM

For years a favorite. A marvelous cream for cleaning, freshening and moulding the skin to new beauty. Soothes, protects and keeps the skin youthful.

Reg. Price 50c 39c

Jonteel Vanishing Cream . . 39c

Harmony Quinine HAIR TONIC

We know of nothing better to prevent dandruff and falling hair. Apply vigorously to the roots and massage into the scalp. Not only effective, but a refreshing hair stimulator.

Regular Price 50c 39c

Harmony LILAC VEGETAL

Refreshing in the bath. Soothing to the face after shaving. Excellent for the handkerchief and for use in atomizer.

Regular Price 75c 59c

Klenzo HAND BRUSHES

Different styles and shapes from which to choose. They're all bristle and have solid backs.

Regular Price 35c 29c

Electrex HEATING PAD

Quickly heats by inserting the plug into the socket. A cover of downy softness, adjustable to low, medium or intense heat 12" x 15".

Regular Price $5.98 $4.98

Monogram HOT WATER BOTTLE

Guaranteed for one year. 2 quart size. Moulded from one piece of pliable rubber. Has no seams or patches to leak and will give you excellent service.

Regular Price $1.75 $1.19

SIZE	
60c Doan's Pills	42c
1 lb. size Horlick's Malted Milk	73c
60c Iodex Ointment	36c
50c Lavoris, 8 oz	33c
50c Lysol, 7 oz	36c
10 oz. Mellin's Food	59c
60c McCoy's Cod Liver Oil Tablets	43c
25c Mentholatum, small	17c
$1.15 Moone's Emerald Oil	71c
60c Pape's Diapepsin	39c
1 doz. Seidlitz Powders	19c
$1.25 Father John's Medicine	83c
30c Grove's L. B. Q. Tablets	18c
25c Hill's Cascara Quinine Tablets	18c
$1.20 Scott's Emulsion	74c
35c Vick's Vapo Rub, small	24c
$1.00 Listerine, large size	69c
35c Lyons' Tooth Powder	18c
1.00 Wake-Up Alarm Clocks	69c
35c Whisk Brooms	25c
50c Mulsified Cocoanut Oil Shampoo	35c
15c Sayman's Soap	3 for 29c
10c Lux Soap	2 for 15c
10c Palmolive Soap	6 for 44c
10c Lifebuoy Soap	7c; 5 for 30c
30c Resinol Soap	19c
25c Listerine Tooth Paste	19c
50c Pebeco Tooth Paste	33c
$1.00 Pyorrhocide Tooth Powder	69c
25c Mavis Talcum	18c
25c Cuticura Talcum	19c
$1.50 B. Paul's Henna	79c
75c Gloco Hair Dressing, 6 oz	49c
50c Hopper's Hair Youth, small	34c
10c Face Cloths	4 for 25c
50c Bicycle Playing Cards	39c
25c Kleenzo Tooth Brushes	19c
65c Kotex, regular size	3 for 98c
25c Solution Citrate of Magnesia	19c
30c Caldwell's Syrup Pepsin	39c
$1.20 Bromo Seltzer, extra large	79c
75c Baume Bengue	53c
30c Atwood's Bitters	19c
$1.50 Agarol	98c
$1.00 Adlerika	69c
$1.25 Absorbine Jr	89c

REID & HUGHES

THE BOSTON STORE TELEPHONE 21 NORWICH, CONN.

College Girls' Pajamas

$2.95

Exceedingly good looking, and made of a very fine quality broadcloth in tan shades, rose and blue. On the pocket of the coat, and on one leg of the trouser are hand painted faces of the Japanese girl, Tennis girl, etc.; that adds to their attractiveness—sleeveless, slip-on style coats, trimmed with contrasting colors—small, medium and large sizes.

— Shannon Building —

A Special Purchase and Sale

Boys' Flannel Suits

79c

Value $1.25

Strongly made, durable little suits, in middy and Oliver Twist styles—various colors and patterns to choose from. Some of these suits are part wool. Sizes 3 to 8 years.

—Boys' Department—Main Floor—

Another Famous Sale of Stationery

49c Box

29c Box

Pretty colored and plain stationery that your friends admire is not expensive when bought at one of these sales. You'll find many attractive styles and grades of paper, all very attractively boxed. When you see the values you'll do as many of our customers do—buy several boxes.

— Main Floor —

A Sale for Girls!

New Silk Dresses of Heavy Flat Crepe

$3.49

Usually $10.00

Charming models that will make happy the heart of the girl who wears one. Made of a heavy quality flat crepe, in colors of navy, blue, green, red and brown shades—styles for the little girl and styles for the young Miss. Sizes 7 to 14.

THE REASON: One of our regular manufacturers made a fortunate purchase of silks that they made into these dresses—that's why they are so underpriced.

— Second Floor —

AGRICULTURAL INTERESTS

RED CEDARS AND APPLES ARE NOT GOOD NEIGHBORS

Choose between red cedars and apples. In the eastern United States, and perhaps in some other parts of the country, a neighborhood may have either but not both of these trees without danger of trouble for both. The cedar and the apple have been found to have a relationship—or antagonism—similar to that existing between the barberry bush and wheat, in which each is affected by one of those strange fungous growths in which one generation of the fungus develops on one plant and can not reproduce on that plant, but only on the other of the pair of plants so strangely coupled.

For years apple-tree rust was familiar to scientists, as was also the Virginia red cedar rust, which produced galls. The two were supposed to be distinct, but after the wheat and barberry coupling was established further studies revealed that a similar relationship existed between apple trees and red cedars. Spores from the cedar gall are blown to apple leaves and fruit, where they reproduce and cause damage within a few weeks, after which the spores of this second generation return to the cedar for a lifetime of about 22 months.

At first the apple rust affected only native crab apples, but from year to year it extended its damage to one supposedly resistant variety afer another. Spraying, fatal to most other fungous growths, did not kill this rust, and Virginia apple growers found that the best method of preventing damage was to kill the cedar trees within a distance of a mile or two of apple orchards. When this was done damage from apple rust ceased. Or conversely, in case the cedars are the more valuable, they should be protected from infectious apples.

FALL PLANTING

Asparagus, multiplier onions for the earliest crops, and rhubarb are the vegetable roots for fall planting to give early spring crops. In seed planting for vegetables the fall work is limited chiefly to spinach, which is now planted quite as often in the fall as in the spring. Late planting is advisable so that the seed will not be started into too much growth. The seed is sown thinly in rows late in the season and the rows covered with a mulch of leaves or straw to be raked off as soon as the frost is out of the ground in spring, whereupon the spinach will start about its business at the earliest possible moment.

While spinach is always in the market it is never quite so good or so valuable a food factor as when freshly pulled from the home garden and cooked. Spinach is a cool-weather plant. It will spin up to see as soon as the sun grows hot. The aim of plant breeders has been to produce a race of spinach that is not so addicted to the seed habit as the old-time varieties, and Danish experts have done very well in this line, giving us new heavy-leaved sorts not so fast to spin up to seed production. When the seed-stalk starts its upward career the value of spinach is over and it might as well be pulled.

Plant some of the newer sorts to get the full benefit of the crop. Leaf lettuce seed is another vegetable that may be sown late in the fall for the earlier crop. This will start into growth as soon as growing conditions permit in the spring and give early lettuce without any effort in spring except to keep weeds down and the lettuce will have a start on the weeds.

Multiplier onions may be set out this fall to give the earliest young onion crop. They are hardy perennials and, once established, are a permanent garden fixture, provided only enough bulbs are left to reproduce. This onion never makes one large bulb, but is continually dividing into small bulbs, which gives its name of multiplier. It is also known as the potato onion. Chives may be set out this fall with a mulch and will give their grassy foliage so excellent for a mild onion seasoning in salads and many other dishes.

A few hills of rhubarb, four good healthy ones, are sufficient to supply the average family. Rhubarb roots should be set out this fall, with plenty of fertilizer and a mulch to keep them in the ground.

MAKING AND STORING FARM BUTTER FOR WINTER USE

Making and Storing Farm Butter for Winter Use, is the self-explanatory title of Leaflet No. 9-L, just issued by the United States department of agriculture. It is designed for use in farm homes where there is a surplus of butter in the summer and where the winter supply is not always adequate for the needs. For butter which is to keep for months, it has been found by experiment that pasteurized, sweet cream should be used, and the butter churned at a fairly low temperature. After being churned it should be washed carefully, salted, wrapped in rolls or prints and covered in a strong brine and kept in a cool place. The brine method of preservation in stone crocks was found far superior to covering with parchment paper, storing in dry salt, or covering with pariffin.

ALFALFA ROOT DISEASES DESCRIBED BY PATHOLOGIST

Root diseases and injuries affecting alfalfa plants in many of the large producing sections of the country are described by J. L. Weimer in Department Circular 425-C, Observations on Some Alfalfa Root Troubles, issued by the United States department of agriculture.

Mr. Weimer does not announce any new discovery but puts on record "what has been seen with the hope that it may be of assistance in ultimately determining the causes of these alfalfa root diseases." He reports on and describes collar rot, heart rot, hollow crown, and two less common root troubles. Collar rot and heart rot are terms selected to designate certain exterior and interior injuries to the root at and just below the crown of the plant, which the author judges from field observations to be due to a form of winter injury which probably facilitates the development of fungous growth. The author notes the distinctions between hollow crown and heart rot. A fourth type of damage in which the root was destroyed several inches below the surface was diagnosed by W. F. Flint, state entomologist of Illinois, as the work of the clover-root curculio.

Collar rot is the name applied to a firm, moist, brown decay of the outer bark of the crown, and the upper part of the tap root, most frequently detected in the spring in the death of scattering plants of young alfalfa.

PORK SHOULD BE COOKED THOROUGHLY—EAT NONE RAW

Though pork is an excellent food it should be thoroughly cooked. This advice from the United States department of agriculture is especially timely during hog-killing time and Thanksgiving and Christmas holiday seasons. Failure to observe this precaution may be followed by a serious illness known as trichinosis.

This disease is caused by a small parasite which sometimes occurs in pork. The trichina parasite is microscopic in size, and consequently is never seen except in very careful microscopic examinations. Ordinarily hogs which harbor the parasites show no symptoms. Besides, pork containing trichinae generally has the same appearance as other pork.

Federally inspected meat products that are intended to be eaten without cooking are prepared in a safe manner. Consequently, any pork products bearing the federal stamp are safe. Most cases of trichinosis occur on farms and in rural districts. Outbreaks also have occurred in cities, especially among families which retain the food habits of countries where pork is commonly eaten uncooked.

Products that are especially likely to contain trichinae are raw pork in any form, smoked and dried sausage, and articles of food containing pork that has not been thoroughly cooked. Frequently an entire family may be stricken, the disease being painful and frequently fatal. It sometimes resembles typhoid fever and may be confused with that disease.

To make pork safe all that is necessary is to cook it until it reaches the stage known as "done," which is also the stage at which pork is most palatable to the average person. Since heat penetrates slowly into meat in the process of cooking, large pieces that are cooked on the outside may be imperfectly cooked at the center. Accordingly, care should be taken that the meat is cooked throughout and not merely on the outside.

HINTS FOR THE FARMER

To prevent market discounts where shelled corn contains damaged kernels, corn producers and country corn dealers are urged to pick out the damaged ears either at the time corn is husked in the field, when it is put into cribs, or when it is shelled. To obtain best results, the damaged ears should be removed at each of these three operations.

All matches are dangerous sources of fire. Smoking or striking matches in barns or stables never should be allowed. Pouring gasoline or kerosene on a smoldering fire endangers life, limb, and property. Open-flame lights should not be used in a garage or building containing a gasoline engine or gasoline in storage. Every open fire should be watched until it is out. All oily rags should be kept in a metal container with an airtight metal cover, and the floor beneath stoves should have a metal covering.

Probably no disease of cattle is the cause of so much discouragement to stockowners in general as the one known as infectious or contagious abortion. It no longer is confined to dairy cattle, but has gained considerable headway among beef herds as well. The set br abortion is its best known symptom. Other results are weak calves, sterility, retained afterbirths, and low milk production. The malady is commonly acquired through the mouth by consuming feed and drink contaminated with the germs and by licking affected animals, mangers and other objects to which the germs adhere.

More than $4,000,000,000 is invested in farm mechanical equipment in this country. Power and labor costs of farm crop production on an average make up about 60 per cent of the total costs. Even minor improvements on farm machinery will result in large savings.

Rain water sweeping over the fields of the United States carries away $200,000,000 worth of plant food material every year, or 20 times as much as is permanently removed by the farmers' crops. This annual loss is estimated at approximately 126,000,000,000 pounds as compared to only 5,900,000,000 pounds permanently removed by crops. In addition millions of tons of rich top soil are carried out to sea annually, leaving in many instances a soil very infertile and difficult to till.

NORTH STERLING

Oliver Credit of Sterling visited his father, Paul Credit here Sunday. They had not met before for eleven years.

Local people attended the old folks' concert at the United Protestant church at Sterling Sunday evening.

Visitors with Mr. and Mrs. Henry H. Crowell and Mr. and Mrs. George C. Spooner the past week were Mr. and Mrs. Ernest Tatro, of New London; Mrs. Minnie A'pn and daughter Elsie of Danielson; Mrs. William Young of Baltic; Mrs. Benjamin Hall and daughter, Alice, of Providence.

Mr. and Mrs. H. H. Crowell spent two days with friends in Pawtucket, R. I., the past week.

George F. Pierce and family spent Sunday in Worcester.

Mrs. Peter and Little Pete

The young, you'll find, will have their way;
'Twas always so and is today.
—Mrs. Peter Rabbit.

Such a happy reunion as there was in the old bramble-tangle up in the Old Pasture. Mrs. Peter Rabbit had, you know, met a stranger, and the stranger proved to be one of her own

children, who when he was little had been called Little Pete. Now he was as big as his father, Peter Rabbit, and quite as fine-looking as Peter ever had been. Little Mrs. Peter's heart was filled with pride as she looked at him. It had been a long, long time since he left the dear Old Briar-patch to go out into the Great World, and his mother had heard nothing from him in all this time. But that is nothing against him, for this is the way of rabbits.

"Is your home up here in the Old Pasture?" inquired Mrs. Peter.

"It hasn't been, but it is going to be from now on," replied Little Pete. "I have just come up from the Green Forest."

"Then you haven't been around in the Old Pasture a great deal," said little Mrs. Peter. "I take it you haven't met your grandfather, Old Jed Thumper, who thinks that the Old Pasture belongs to him."

"No," replied Little Pete. "But if he thinks that, he has old fashioned ideas. If the Old Pasture suits me as well as I think it will, and suits Mrs. Pete, we shall stay here, whether Old Jed Thumper likes it or not."

"Did you say Mrs. Pete?" inquired little Mrs. Peter.

Little Pete nodded. Of course, it was absurd to call him Little Peter, but his mother could think of him by no other name.

"Where is she?" inquired little Mrs. Peter.

"Oh, somewhere about," replied Little Pete carelessly.

Mrs. Peter sighed. "How like Peter he is," said she to herself. "How very like Peter he is," said she to herself. "How very like Peter he is." Then she said to him: "Have you seen your father anywhere about?"

"Who?" asked Little Pete.

"Your father, Peter Rabbit," replied his mother. "He is somewhere up here in the Old Pasture, but I don't know just where."

"What is he doing up here?" demanded Little Pete. "Doesn't he live with you down in the dear Old Briar-patch? I've kept away from the dear Old Briar-patch because I knew it belonged to you folks. Have you left it?"

"Not exactly," replied his mother, hesitating a little. "I'm up here just on a visit, a sort of visit. You didn't say whether you had seen your father, or not."

"No, I haven't seen him," replied Little Pete. "What is more, I don't want to see him up here in the Old Pasture. We've come up here to live and we don't want to be crowded. If I see him I shall tell him so."

"Tut, tut, tut, tut!" exclaimed Mrs. Peter. "You mustn't talk so. The Old Pasture is a very big place. It is a very big place indeed, and you needn't worry about being crowded. But it is a dangerous place, too."

"Dangerous in what way?" asked Little Pete.

"It is the home of Reddy Fox and Mrs. Reddy," replied his mother.

"Huh!" said Little Pete.

"And Old Man Coyote and Mrs. Coyote live up here," added Mrs. Peter.

"That is going to make life all the more interesting," declared Little Pete.

"He is so like his father," sighed little Mrs. Peter to herself.

(Copyright, 1927, by T. W. Burgess)

The next story—Mrs. Peter and Mrs. Pete.

SOUTH WILLINGTON

Mr. and Mrs. Joseph Pokorski were guests Sunday at the home of Mr. and Mrs. Anny Taylor at Conantville.

Miss Ella Abbott of Oxford, Mass., is the guest at Mr. and Mrs. Rollin F. Birdsall's.

The loving cup given for the highest per cent. in efficiency at the state W. C. T. U. convention recently was awarded the Willington Union which attained 100 points. The Willington union also received $200 for literature which is given to unions attaining 8 points or better. Mrs. Clara G. Potter, Mrs. Alice Hall, Miss Lillian Smith and Mrs. Lena Brackett attended the state W. C. T. U. convention at Meriden.

Honorable mention was given Miss Antoinette DeCicco for posters made in the S. T. I. department at the state W. C. T. U. convention at Meriden last week.

Mr. and Mrs. J. W. Cargel and Miss Kathryn Cargel of Brooklyn, N. Y., were week-end guests of Mr. and Mrs. R. L. Birdsall.

Mrs. L. M. Deane of Newton, Mass., is the guest of Mrs. Rose Sharples.

Miss Frances Hall, who spent the week-end at the home of her mother, had as her guest, her classmate at Connecticut College for Women, New London, Miss Dorothy Myer of Pittsburgh, Penn.

Miss Lucy Birdsall, who had been the guest of her uncle and aunt, Mr. and Mrs. Raymond Olds, at Conantville, has returned.

Miss Isabelle Service of Boston university, entertained over the week-end Miss Adelaide Prentiss, a classmate.

Mrs. R. L. Birdsall, who injured her ankle when she fell from a trolley car in Meriden last week, has had an X-ray photo taken showing that she sustained a fracture of the ankle bone. Her foot has been put in a plaster cast and it is probable it will remain so for at least six weeks.

Among those in this town to receive premiums from the Stafford Springs fair were Mr. Frank Pappas, squash, second prize; Mrs. E. J. Mathius, first for one can each, of peas, lima beans, corn, succotash, pepper hash, currant jelly and grape jelly.

Stanley Todd, Allen Brownell and George Mathews attended the state older boys' conference at New Haven Saturday.

Allen Brownlee, Helen Safranek, Silvio De Cicco, students at Windham high school are on the honor roll for the first six weeks' marking period.

Mrs. Frances Vose of New Jersey is the guest of her daughter, Mrs. J. Smith.

Mr. and Mrs. Henry Costello and daughter, of Willimantic, were recent guests of Mr. and Mrs. James Service.

Scrawny Women Need McCoy's

What is the use in going thru life minus the pounds of good firm flesh that will not only make you feel better, but will make you look better—make you more attractive in face and figure.

The weight producing agents in McCoy's Tablets are all you need to bring about this happy result. Your sunken cheeks fill out—the hollows in chest and neck disappear—you take on flesh where flesh is needed.

McCoy takes all the risk—Read this ironclad guarantee. If after taking 4 sixty cent boxes of McCoy's Tablets or 2 One Dollar boxes any thin, underweight man or woman doesn't gain at least 5 pounds and feel completely satisfied with the marked improvement in health—your druggist is authorized to return the purchase price.

The name McCoy's Cod Liver Oil Tablets has been shortened—just ask for McCoy's Tablets at Lee & Osgood's or any drug store in America.

Don't dose a Child's Cold

CONTINUAL dosing upsets children's delicate stomachs. Vicks is applied externally and therefore cannot disturb the digestion. It acts in two ways:

(1) The body heat releases the ingredients in the form of vapors which are inhaled.

(2) At the same time Vicks "draws out" the soreness like a poultice.

TEACHING A NATION TO AVOID SEVERE COLDS

acts 2 ways at once

VICKS VAPORUB

OVER 17 MILLION JARS USED YEARLY

ATWATER KENT RADIO SPEAKERS

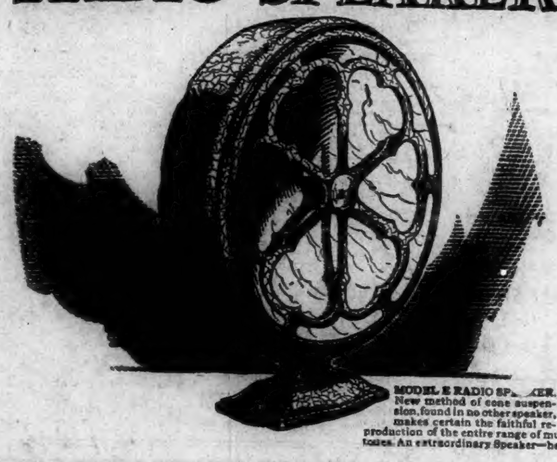

MODEL E RADIO SPEAKER. New method of cone suspension, found in no other speaker, makes certain the faithful reproduction of the entire range of musical tones. An extraordinary Speaker—hear it! $24

The wonderful new Speaker at the wonderful new price

THINK of it! A speaker that does full justice to any receiving set—a speaker that reproduces the whole range of musical tones from the highest to the lowest—a speaker with a new type of operating unit and a new method of cone suspension which allows the cone to respond to the faintest vibrations over its whole surface—a speaker that *lets you hear reality*—

This new Atwater Kent Model E Radio Speaker represents nearly three years of work in the Atwater Kent laboratory—it is unsurpassed in beauty of design as well as performance—at the new price for the 1928 season, effective right now, it is unbelievably alluring.

We have it—come in—see—hear—today.

O'NEIL ELECTRIC CO. 13 Franklin Street
HANOVER CURLAND CO. 24-32 Franklin Street
PLAUT-CADDEN CO. 135-143 Main Street

The

PRINCESS SHOP

Franklin Square — Norwich, Conn.

OFFERING TODAY AND TOMORROW
FRIDAY AND SATURDAY, NOVEMBER 4th and 5th

Outstanding Coat Values

A Special Purchase of 250 Coats from a leading manufacturer enables us to offer you Fine Quality Coats at a saving from $10.00 to $15.00. All Sizes. Come in and see these values.

COATS $24.50
New Shawl and Dress Effects
Exceptional Values in This Group
VALUES TO $35.00

COATS $39.50
This group offers you rich furs, handsome fabrics, fine workmanship.
VALUES TO $50.00

COATS $54.50
Especially Fine Coats, luxuriously fur trimmed with Pointed Wolf, Fox, French Beaver, Platinum Wolf.
VALUES TO $69.50

EXTRA SPECIAL!
Silks — Jerseys
Dresses
Regular Values $12.75
Now $7.95
Satin and Flat Crepes. Newest Styles

Extra Special
Silk Dresses
Specially Priced
$9.95
Beautiful New Styles

An Old-fashioned CHALLENGE *to Combat*

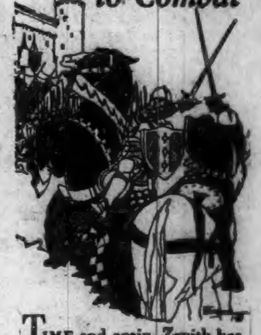

TIME and again, Zenith has published this unwavering challenge to the world of radio:

"Under identical circumstances and conditions, and taking our various models in their proper grade, we challenge any make of radio receiver to equal or surpass Zenith performance in quality or quantity of tone; selectivity; sensitivity; distance; ease of operation; precision of manufacture and general all around performance."

The challenge stands today as it has stood from the beginning—so long as Zenith makes radio it will be the best radio.

Zenith is the only radio set that McMillan would take to the Arctic.

Zenith is the holder of the world's long distance record—Japan to New Jersey.

Zenith has been first in most of the important developments in radio—25 original mechanical and electric achievements that have revolutionized radio.

That is why Zenith is the most logical choice in radio.

Model 11. The famous Zenith 6-tube circuit in beautifully finished cabinet. Price, factory-to-consumer $110. Electrically operated, $175.

ZENITH RADIO

16 Models—3 different circuits—6, 8 and 10 Tubes - Loop, antenna or antenna-less. Battery or Electric—$100 to $2500

Licensed only for Radio receiving, superheterodyne broadcast receptions.

For Sale at These Dealers
O'NEIL ELECTRIC CO.,
15 Franklin St., Norwich.
J. AGRONOVITCH
Colchester
Wholesale Distributor
MACKENZIE RADIO CORP.
1225 Broadway, New York
Phones: Chickering 8386-8387-8388

DR. ROBERT GLOBUS
Veterinarian
168 Palmer St., Norwich, Ct.
Telephone 2816

WHEN YOU WANT to put your business before the public there is no medium better than through the advertising columns of The Bulletin.

A Bulletin For Sale Advertisement Will Sell It

BORN

CARD—In Norwich, November 1, a son to Mr. and Mrs. Harold Card of 324 Boswell avenue.

CHRISTENSEN—In Palatka, Fla., Oct. 31, 1927, a son to Mr. and Mrs. Charles Christensen, formerly of New London.

ROGERS—At New London, Nov. 2, 1927, a son to Mr. and Mrs. Curtis Rogers of Lyme.

LOUGHLIN—At New London, Nov. 2, 1927, a daughter to Mr. and Mrs. William Loughlin.

COLLINS—At New London, Conn., Nov. 3, 1927, a son to Mr. and Mrs. Irving Collins of Groton.

SANDERS—In Taftville, Nov. 3, 1927, a son, Charles Densmore, to Mr. and Mrs. George H. Sanders.

MARRIED

UBERT-SUMNER—In Bolton, Conn., Oct. 6, 1927, by Rev. Frederick C. Taylor, Charles E. Ubert of Manchester, and Miss Elizabeth C. Sumner of Bolton.

DIED

BURCH—In New York city, Wednesday, Nov. 2, 1927, Billings Burch, of Stonington.

TURCOTTE—In Norwich, Nov. 1, 1927, Mildred Doris, three months old daughter of Mr. and Mrs. Napoleon Turcotte of 183 Central avenue.

FUNERAL DIRECTORS

Church & Allen
15 MAIN STREET
FUNERAL DIRECTORS AND EMBALMERS
Lady Assistant
HENRY E. CHURCH
WM. SMITH ALLEN
Telephone 328-3

GEORGE G. GRANT
UNDERTAKER AND EMBALMER
Phone 2729 Providence St. Taftville

CUMMINGS & RING
Funeral Directors and Embalmers,
322 Main Street
Phone 238-2 Lady Assistant

Shea & Burke
Funeral Directors
41 Main Street

The Henry Allen & Son Co.
88 MAIN STREET
Funeral Directors and Embalmers
Lady Assistant Telephone 410-2
DAVID H. WILSON

GAGER
FUNERAL DIRECTOR AND EMBALMER
PROMPT SERVICE DAY OR NIGHT

HOURIGAN BROS.
FUNERAL DIRECTORS
Norwich and Jewett City

DANIELSON

LOUIS E. KENNEDY
Undertaker and Embalmer
DANIELSON
Special Attention to Every Detail.

PLAINFIELD

F. W. Tillinghast & Sons
UNDERTAKERS AND EMBALMERS
CENTRAL VILLAGE, CONN.
Tel. Moosup 282-2

WILLIMANTIC

Avery & Van Zandt
Succeeding JAY M. SHEPARD
Established 1870
Funeral Directors, Embalmers
Sixty and Sixty-Two North Street
Willimantic, Conn.

Kiliourey Bros.
FUNERAL DIRECTORS AND EMBALMERS
55 Union Street, Willimantic, Conn.
Phone 290. Lady Assistant.

MONUMENTS

HARRINGTON & SON
Monuments and all kinds of cemetery works. 289 Franklin St. Sep22

FOR SALE—Musical Instruments

FOR SALE—A genuine Orthophonic Victrola, console model, used as demonstrator only, listing at $110. A bargain at $75. Hanover-Curland Co., 24 Franklin St. Oct29

FOR SALE — A beautiful upright Brunswick phonograph, guaranteed like new, list price, $145. Our price, $75. Hanover-Curland Co., 24 Franklin St. Oct29

FOR SALE—An upright Columbia grafonola, listing at $150. As good as new a bargain at $45. Hanover-Curland Co., 24 Franklin St. Oct29

FOR SALE—A brand new $1250 Ampico Reproducing player piano at $695. We have discontinued selling this make and will sacrifice at this price. We will deliver anywhere. Ampico rolls at half price. The Hanover-Curland Co., 24 Franklin St. Oct29

FOR SALE—A few fine 88-note pianos at prices that anyone can afford. Crawford, $89; Lindeman & Son, $95; Milton, $145; Behning, $195. Easy terms to suit your purse. Hanover-Curland Co., 24 Franklin St. Oct29

FOR SALE—Upright floor cabinet model Victrola sold new for $150. In excellent condition and can be bought for $60. The Plaut-Cadden Co., Main St., Norwich. Oct24tf

FOR SALE—Upright piano just taken in trade. Good tone, action and finish. Fine value for $100. Terms. The Plaut-Cadden Co., Main St., Norwich. Oct24tf

FOR SALE—Two splendid used pianos in fine shape in every particular. Your choice for $145 on convenient terms. The Plaut-Cadden Co., Main St., Norwich. Oct24tf

FOR SALE—Used player pianos in good condition—some good as new. Gulbransen, $89. Autopiano, $125. Crawford, $350. Wonermann, $395. Terms to suit. The Plaut-Cadden Co., Main St., Norwich. Oct24tf

FOR SALE—Cattle

FOR SALE—Jersey cow, 6 years old. Call after 5 o'clock or Sat. afternoons. Mrs. Dittrich, North Windham, Conn. nov3d

FOR SALE—Six cows due in November and December. Holsteins; also 6 yearlings. George Wheeler, Boosevelt avenue. nov3d

A Bulletin Want Advertisement Will Get It

FOR SALE

WANTED—To drill your artesian water well at low price. Earle Du Wolfe, Norwich, Tel. 2806-3. novtd

SMALL FARM of about 12 acres with good 6 room house and barn, good trout brook. Price $2,000. Terms if desired. Inquire of Nicholas Tymcheck, Real Estate Agt., Norwich, Conn., Tel. 2806-13.

FOR SALE—Team wagons, old hay. Tel. 102-4, Jewett City Div. novtd

WE HAVE 25 more pigs now ready, 7 and 8 weeks old, Chester and Berkshire cross. They are dandies. L. W. Robinson, Columbia, Conn. novtd

FOR SALE—Restaurant stove, double oven, Glenwood. Eagle Lunch, Jewett City. novtd

WANTED—Sportsmen. We mount your birds and animals true to life. Specimens for sale. Pepin Bros., taxidermists, Jewett City, Tel. 107-6. novtd

FOR SALE—Good canning and eating pears 60c a basket or $1.00 a bushel. Phone 1564-21 after 6 p. m. nov3d

FOR SALE—Sweet cider by gallon or barrel. No. Franklin Cider Mill, Tel. Lebanon 54-14. nov2d

FOR SALE—Kitchen range with Silent Glow oil burner. J. E. Mitchell, Phone 416, 9 a. m. to 4.30 p. m. nov3d

A MAN WAS TELLINK me dot his father was in a crooked bizness; he vas makin pretzels, but now he's straight, he is a ruler alredy. Noble, Dexter, Pippin, 5 pack, 30c. Peter Schuyler, Chancellor, etc., 10c cigars, 5 for 40c. Manila cigars, 10 for 25c. Long filler. Briar pipes, 25c. Fagan's Smoke Shop, opp. Woolworth's. Nov1

FOR SALE—Near Golf club, modern 9 room house, 3 car garage and about 2 acres land. Inquire of Nicholas Tymcheck, Real Estate agent, Norwich, Conn. Tel. 2806-13. Nov1

FOR SALE—A large size Magee one-pipe heater, as good as new. Inquire of D. T. Shea, 201 Broadway. Oct28tf

FOR SALE—Four cottages that can be bought right at this time, located on Williams street, McKinley avenue, Maple St. and on the East Side Burton, No. 744 No. Main St. Phone 1125 Oct25

FOR SALE—Buy this attractive 40-acre farm, not far from Jewett City. Only short distance from bus line. Good 8-room house and barn. Price, $3,000. William M. McNeil, owner, Jewett City. Oct20tf

FOR SALE—Your choice of a large list of farms from 6 to 300 acres—some fully equipped with stock, tools & crops. A. C. Burdick, Realtor, Jewett City & Thayer Bldg., Norwich. Aug16tf

For Sale Cheap
NINE SHACKS
GOOD LUMBER
— AT —
DEEP RIVER DAM
Colchester, Conn.
LOUIS PETROSSI
Contractor.

On the main state highway, 15 miles from the city of Hartford, a very attractive country home and productive farm: 20 acres with 8-room house, cottage type, stock barn, poultry houses, all in the best of condition. Price $7000.
TRYON'S AGENCY
Willimantic, Conn.

FOR SALE
A very choice modern 7-room Cottage with a nice two-car garage. Choice location with large desirable lot. Present owner leaving Norwich is making a big sacrifice in pricing same at about one-half its sound value. For further particulars inquire of
JOHN A. MORAN,
Real Estate Broker.

FOR SALE
Perkins Avenue. Eight rooms. All conveniences; nice location; attractive home.
JAMES E. MOORE
REALTOR

LEGAL NOTICE

NOTICE

All persons liable to pay personal tax in the town of Montville are hereby notified that I have a warrant to collect a personal tax of $2.00, said tax being due and payable Nov. 15th, 1927, and according to Chapter 305, Public Acts 1927, if not payed within 60 days $1.00 must be added.

For the purpose of collecting said tax I will be at the Oakdale store on Nov. 16th from 8.30 a. m. to 10.30 a. m. and at the Post Office at Palmertown, 11.30 a. m. to 1.30 p. m. and at the Post Office in Uncasville from 2.30 p. m. to 5.30 p. m. On Nov. 17th at the store of John Kaplin in Chesterfield from 10 a. m. to 12 m. and at the store of Charles Peauer in Trading Cove, 2.30 p. m. to 4.30 p. m.

All persons neglecting this notice must be proceded against as statutes direct.

Dated this 1st day of Nov. 1927, Montville.

OSCAR E. CHURCH,
Personal Tax Collector

WANTED—Male

WANTED position in the country by a young man, handy at any thing, caring for poultry, driving car, can run furnace, can paint and handy with tools. A clean cut American man. Address Frank E. Meyer, 66 Livingstone street, Brooklyn, N. Y. nov3d

WANTED—First class farm hand, (married), must be good milker and who understands feeding. Apply, Riverhead farms, Old Mystic. nov3d

COAL AND WOOD

FOR SALE—Slab wood in stove lengths $5 a cord, half cord $4.50. Hard wood in stove lengths $10 a cord or $5.50 a half cord. Delivered anywhere in city or Taftville and Baltic. Phone 1099-2. Charles S. Brown, Yantic. Prompt delivery. oct13 tf

FOR SALE—Coal, seasoned wood and kindling; delivered anywhere. R. Shapiro, Willow St. Phone 504 or 1283-4

FOX'S WOOD YARD—Good hard seasoned wood, $10 per cord. $1 worth of kindling free with each cord. $5 half a cord, 7 baskets for $1. Phone 778. Sep22

FOR SALE—Dog

FOR SALE—1 year old fox dog. Cheap. Owner has left the city. Phone 2816. nov4d

FOR SALE—2 puppies and one female dog, short haired. Fine watch dogs. Sold very cheap. Call at Mrs. Wm. Denker, Hammond avenue, East Side. nov3d

FOR SALE—Boston bull puppies, thoroughbreds. R. E. Richmond, 23 Main St., Moosup. nov3d

WHEN YOU WANT to put your business before the public there is no medium better than through the advertising columns of The Bulletin.

A Bulletin To Let Advertisement Will Rent It

TO RENT

TO RENT—Light housekeeping, 6 Marguerite Bldg. Call after 5.30 p. m. novtd

TO RENT—Five room tenement, with improvements. Garage. Phone 2681-W. novtd

TO RENT—Garage space for one car. 44 Perkins avenue. novtd

TO RENT—On Warren street, 7 room flat, oak floor, steam heat furnished, garden, with or without garage. C. Chamberlain, Warren street. novtd

TO RENT—One light housekeeping room. 41 Boswell avenue, Tel. 142. novtd

FOR RENT—3 rooms and bath. Inquire The Pasnik Co., Tel. 2149. novtd

TO RENT—Furnished room in private family. Phone 1860.

TO RENT—Heated garage space, rates reasonable. Imperial Garage, corner Willow and Chestnut streets. novtd

FOR RENT—2 and 3 room apartments, steam heat furnished, also janitor service. Apply John E. Curry, Realtor. Phone 687-4. novtd

FOR RENT—5 room tenement at 152 Palmer St. novtd

TO RENT—Furnished room at 126 Broad street. novtd

TO RENT—Three rooms for light housekeeping; steam heat. Inquire 27 McKinley avenue. novtd

TO LET—New 5 room flat, centrally located. Phone 2146. novtd

TO RENT—Apartment, 118 River avenue with or without garage. Apply H. A. Wulf, 161 Main street. novtd

TO RENT—Tenement of 5 rooms. Tel. 592. novtd

TO RENT—5 rooms, 105 Hickory St., 1st floor. novtd

TO RENT—Large desirable furnished room at 49 Church street, ring upper bell. novtd

TO RENT—At Norwich Town. Small tenement to adults. Phone 1153-13. novtd

FOR RENT—Large shop and yard suitable for auto repairing, etc. Davis 57 Forest street. novtd

FOR RENT—Tenement with all improvements. Low rent. Inquire, M. J. Anderson, 110 N. Main St. novtd

TO LET—5 room flat, modern conveniences, steam heat, centrally located. Phone 2146. Oct31tf

FOR RENT—Half a house on Church St., near Broadway, all modern improvements. Apply, The Plaut-Cadden Co. Oct28tf

FOR RENT—Furnished room in private home, with or without board. Phone 2737, 64 Freeman avenue. Oct26

TO RENT—Two rooms furnished for light housekeeping, steam heated. 27 Division St. Oct26tf

TO RENT—Nice tenement; all improvements; reasonable rent. Inquire Alexander's Shoe Store, 138 Main St. oct22tf

TO RENT—6 room apartment, all modern improvements, steam heat and hardwood floors. Tel. 37. oct15 tf

FOR RENT—Apartment, 364 Washington street. Oct. 1. Tel 626-13. Aug22M,W,F,tf

TO RENT—6 rooms, with garage. Three rooms with bath. Phone 259. oct13 tf

TO RENT—Furnished room all modern and central. Phone 211. Oct8

TO RENT—6 room flat. Inquire at A. Buckner's. Tel. 559 or 2231. Oct6

TO RENT—Pleasant five room tenement. 622 Main St. oct4tf

TO RENT—Shop, Hamilton Ave. Floor space 24 x 28. Tel. 2474-2. Oct3tf

TO RENT—5 and 7 room tenements. Inquire Brooklyn Outfitters. oct1tf

TO RENT—Modern 4 room apartment near Chelsea Parade. Attractively furnished or unfurnished. Write, Bulletin, Box 895. Sep20tf

FOR RENT—Three & five room houses, furnished, at Wintergreen Point, near New London, reasonable rent, on State road, near trolley, good water, electric lights, etc. See Mr. Glady on the premises or Phone 1793-3, New London Div.

FOR RENT—Twelve room house on Durkee Lane. Suitable for rooming house or can be converted to business purposes. Apply at Bulletin Office. jt4

TO RENT—Basement at 55 Franklin St. Suitable for most any kind of business. Inquire at Bulletin Office. oct2tf

Apartments For Rent
305 WASHINGTON STREET
Backus Hospital Corner, on Car Line
One 5 rooms, bath and garage; steam heat, newly decorated, all modern improvements.
One 7 rooms, bath and garage, steam heat, all modern improvements. Apply A. Morin, at The Plaut-Cadden Co.

WANTED—Female

WANTED—Two girls on power sewing machines, experienced only need apply. Room 111 Disco Bldg. nov4d

SITUATION WANTED by widow with small girl, position in suburbs or country with widower or small family. Address Wanted 926 Main St., Hartford, Studio 93. nov4d

WANTED—Position as practical nurse, willing to assist in housekeeping. Good references. Write Bulletin Box 23. nov3d

WANTED—Girl for general housework. Good home and wages. Mrs. A. Bronitsky, 53 Linden street, New London, Ct. Tel. N. L. 2747. nov2d

HEMSTITCHING — Done while you wait. 8c yd. and covered buttons. Mrs. Paradis, 41 Union. Oct26

WANTED—By graduate nurse, general nursing, also maternity cases booked ahead. Call 2124. Oct26

WANTED
Young Lady Experienced Bookkeeper.
State experience and salary expected. Write Bulletin, Box 7.

FOR SALE—RADIOS

FOR SALE—Atwater-Kent model 35, brand new, complete with batteries, tubes and loud speaker. Ready to play, $98.95. Hanover-Curland Co., 24 Franklin St. Oct29

EVEREADY 45 VOLT "B" batteries $2.95. Cunningham tubes, $1.49. M. J. Anderson, 110 No. Main St. Sep23

WILBUR RADIO SERVICE—Sets, accessories and service of the better kind. 315 Main St. Day phone 503; night phone 1424-13. Aug31

POULTRY AND PET STOCK

WANTED—All kinds of poultry; will call, anywhere; highest prices paid. Joseph Horn, Tel. 1601, Willimantic. jt24dw

A Bulletin For Sale Advertisement Will Sell It

WANTED—Miscellaneous

A. C. WHITE, repairer of watches, clocks, jewelry and talking machines; all work guaranteed. 18 Pratt Ave. Taftville. Phone 783. P. O. Box 424. feb1-d

KASOGEN quick permanent relief for rheumatism. Money back if it fails. No cure, no pay. $1.00 bottle by mail. J. Edward Lydstone, registered pharmacist, 48 Hancock avenue, Medford, Mass. nov3d

WANTED—A liberal price will be paid for the use of a picture of the Rawson & Whipple building, Water street, showing the shore of the river in front of it. Such a picture has appeared in some book. Address Post Office Box C Norwich, Conn. nov3d

WANTED—Highest cash prices paid for second hand furniture, household goods, antiques, store fixtures and tools. Try me before selling. N. Weisinger, 22 Market St. Phone 2153. tf

MIRRORS resilvered and glass for every purpose. Norwich Glass Co., 5 Bath St. Tel. 2463. May28

WANTED—On presenting this ad we will tap and heel men's, ladies' or boys' shoes with Plymouth composition double-wear taps and rubber heels at $1.25. Goldblatt's Shoe Store, 147 Franklin St., Norwich, Conn. May17tf

WANTED—Second hand antique furniture. Best prices paid. A. Bruckner, 107 Franklin St. Phone 559. Nov7d

CALL 613-2 for upholstering, crating, carpet and linoleum laying. Sep9tf

FOR SALE—Automobiles

1924 Nash Roadster, new tires good condition; 1923 4 cyl. Essex coach, 1921 Hudson coach, 1923 Ford touring, 1922 Chevrolet touring. West Side Garage, 194-196 West Main street, always open.

FOR SALE—1925 Ford Sedan; 1918 Cadillac Touring; Maxwell Touring. Dolco Garage, 199 West Thames St. Phone 2365. Open nights and Sunday.

FOR SALE—One model 80, 7 passenger Flint sedan; one model 80, 5 passenger touring car. These cars in perfect condition. Bailey's Garage, 12 Bath street. Oct27

REBUILT CADILLACS—314 Cadillac brougham, rebuilt; 314 Cadillac sedan; 61 imperial sedan; 61 5 passenger sedan; 63 2 passenger coupe; 63 7 pass Suburban. Other makes, 1925 Straight 8 Jordan sedan; 1925 Hudson coach; 1923 Willys-Knight sedan; 1922 Dodge touring; 1924 Peerless coupe; 1924 Paige brougham, model 66. A. C. Swan Co. Oct27tf

FOR SALE—1927 Advance Six Four door Sedan; 1927 Advance Six Sedan; Buick 4 passenger coupe; Ford Four Door Sedan. Cash or terms. Ring Bros. Tel. 1290. Aug23tf

BRIDGE HEAD MOTOR CO.—Groton, Conn. Falcon Knight Distributors. Open evenings and Sundays. Phone for demonstration. Aug10

LAUREL HILL GARAGE
USED CARS

Buick Enclosed Touring 1925	$550
Buick Sport Coupe	$485
Buick 1923 Touring	$185
Chevrolet 1924 Sedan	$165
Chevrolet 1924 4-pass. Coupe	$165
Dodge 5-pass. Sedan	$175
Essex 4-cylinder Coach	$175
Oakland Coach	$195
Maxwell Coupe	$195

Many Others — Some as Low as $50 First Payment.

YOUR CAR IN TRADE
NO FINANCE CHARGES
LAUREL HILL AVENUE
(Rear of Laurel Hill School)
Open All Day Sunday
Telephone 590.

USED CARS

1926 Oakland Sedan	$725
1923 Jewett Touring	$190
1920 Reo Touring	$125
1920 Chalmers Touring	$75
1924 Ford Coach	$165
1923 Studebaker Coupe	$180
1925 Studebaker Coach	$430
1925 Buick Sedan	$680
1923 Cadillac Sedan	
1921 Cadillac Roadster	$470
1923 Essex 4-cylinder Coach	$275
1924 Essex 6-cylinder Coach	$190

STAR GARAGE
PLAINFIELD, CONN.
Phone 196.

FOR SALE
1926 Ford 4-door Sedan, $350; 1925 Ford Runabout, with balloon tires, $125; 1923 Ford Touring, $50; 1924 Chalmers Coach, $375; 1921 4-pass. Chandler Coupe, $250; 1921 Buick Touring, $80; 1924 Jewett Touring, new paint, $150; 1924 Overland Touring, $100; Double-bottom Oliver Plow, $50; Saw Rig, mounted on truck, $125.
O. C. WOLFE, Inc.
THE ONLY AUTHORIZED FORD DEALER IN NORWICH

FOR SALE
1927 Ford Ton Truck, closed cab and cattle rack body, $475; 1926 Fordor Sedan, $350; 1925 Ford Runabout with balloon tires, $125; 1924 Chalmers Coach, $375; 1921 Four-passenger Chandler Coupe, $300; 1921 Buick Touring, $100; 1924 Jewett Touring, $150; Double-bottom Oliver Plow $50; Overland Touring, $100; Saw rig mounted on truck, $160.
O. C. WOLFE, Inc.
THE ONLY AUTHORIZED FORD DEALER IN NORWICH

AT STUDEBAKERS,
1923 Studebaker 7 Pass. Sedan
1922 Dodge Touring
1924 Jewett Touring
1923 Jewett Special Sedan
1924 Studebaker Light 6 Touring
These cars are in excellent condition. Low down-payment and small monthly payments without excessive charge. You are under no obligation if you call 2230 for full information and demonstration.
T. N. M. LATHROP, Inc.
54-86 North Main St., Norwich, Conn.

FOR SALE—Foxes

FOR SALE—Cleary's Alaskan blue foxes, pen raised. Raymon W. Gray, Box 296, Willimantic, Conn. nov4d

ALASKAN BLUE and silver black foxes. Live breeders and pelts for sale only. We start you, help you, and give you the benefit of our twelve years' experience. Booklet free, references, 6 banks. Cleary Bros., Seattle, or see our breeder-agent, Raymon W. Gray, Box 296, Willimantic, Conn. nov4d

A Bulletin Want Advertisement Will Get It

AUCTION

Auction Notice

By Witter Bros., auctioneers, office 42 Main street, Danielson, Conn., of an administrator's sale of high grade household furniture to settle the estate of the late Melvina Dragon at the last residence of the deceased located at No. 3 Gilman street, Putnam, Conn., on Monday, Nov. 7th, at 11 o'clock A. M. sharp as described: An attractive 5 piece Queen Anne dining room set in dark walnut consisting of 6 chairs, table and buffet, 1 oak dining table and several chairs, 3 piece tapestry upholstered parlor set, 3 piece leather upholstered library set, 1 oak chamber set, several oak dressers and commodes, 1 oak wardrobe, 2 single brass beds, springs and silk floss mattresses, 2 single oxidized beds, springs and fine mattresses, new frigerator, white enamel kitchen table, kitchen cabinet, mirrors, clocks, pictures and braided rugs, 1 art square, a collection of glassware, crockery and cooking utensils. The condition of the entire lot is most excellent. Special sale at 2 o'clock p. m. of 1 highly valuable upright piano practically new. Terms of sale cash. If stormy the sale will occur on Tuesday, Nov. 8, 1927. Sale by order of Alexander Gilman, administrator of estate. c. t. a.

DANIEL M. BROWN Auctioneer
AUCTION
— OF —
MODERN AND ANTIQUE FURNITURE
of Every Description on
SATURDAY, NOV. 5, 1927
— AT —
10 o'Clock Sharp
— AT —
My Summer Residence Known as The Mansion House
— AT —

The Top of Broadbrook Hill on the road leading from Jewett City to Norwich about one mile from Brewster School house. This sale has been looked forward to by a great many residents of Jewett City and vicinity and should attract a great many buyers, more especially because of the fact that every article offered for sale will be sold absolutely for the high dollar without reserve. Among the hundreds of articles to be sold are several beautiful bookcases, one piano, two flattop desks, several dining room tables, 50 chairs, sideboards, chiffoniers, beds, bureaus, mattresses, several good stoves, including a Glenwood E range in excellent condition, art squares, rugs, pictures, one set of Elk antlers, one set of Moose antlers, all kinds of dishes, kitchen utensils, two copper hot water tanks, oil stove, and other articles by far too numerous to mention.

Antiques

Many pieces of antiques of moderate value will be disposed of and should interest many buyers for same.

Owner's Statement

Owing to extensive plans which I have in view for the winter, I am disposing of this interesting collection of furniture. Every article has been purchased by myself and will be sold for the high dollar without reserve. Terms of Sale, Cash.

Luncheon

Coffee and sandwiches, hot dogs and rolls will be served absolutely free of charge to every attendant.

Music

An orchestra will play during the entire day and it is expected that one of the jolliest old time auctions ever held in this vicinity will take place.

Come One Come All

It is worth the trip to visit the wonderful old homestead.

WILLIAM M. McNICOL,
Real Estate Operator, Jewett City, Conn.
Phone 120 or 160, Jewett City

FOR SALE—HORSES

HORSES—Take notice and read carefully. I have on hand 20 good young acclimated horses weighing from 1200 to 1800, aged from 7 to 9 years old and I will sell them at attractive prices, also 2 high class saddle horses, one bay mare, name, Lady Girl, age 6 and a real high class saddle mare, formerly owned by bank man and will take $75, worth $250. Call Chesterfield, Conn., on main road, R. J. Dunn. Phone 4448-13 or ring 5.

LEGAL NOTICES

SHERIFF'S SALE

Taken by writ of execution to me delivered, will be sold at public venue, to the highest bidder, fourteen days after date, which will be on the 14th day of November, 1927, at two o'clock in the afternoon, at the public sign-post in the village of North Stonington, one Jewett touring car, model 1925.

WILLIAM H. CASEY,
Deputy Sheriff

Dated at North Stonington, Conn., this 31st day of October, 1927.

AT A COURT OF PROBATE HELD at Norwich, within and for the District of Norwich, on the 2d day of November, A. D. 1927.

Present, NELSON J. AYLING, Judge.

Estate of Mary A. Belisle, of Norwich, in said District, an incapable person. The Conservator appeared in Court and filed a written application alleging that said estate is now in settlement in said Court, and praying for an order to sell certain real estate belonging to said estate, fully described in said application.

Whereupon, it is Ordered, That said application be heard and determined at the Probate Court Room in the City of Norwich, in said District, on the 7th day of November, A. D. 1927, at 3 o'clock in the afternoon, and that notice of the pendency of said application, and of said hearing thereon, be given by the publication of this order once in some newspaper having a circulation in said District at least three days prior to the date of said hearing, and that return be made to the Court.

NELSON J. AYLING, Judge

The above and foregoing is a true copy of record.

Attest, HELEN M. DRESCHER, Clerk

AT A COURT OF PROBATE HELD at Norwich, within and for the District of Norwich, on the 2nd day of November, A. D. 1927.

Present, NELSON J. AYLING, Judge.

Estate of Joseph Lague, late of Norwich, in said District, deceased. Celundy Lague of Norwich, Conn., appeared in Court and filed a petition praying, for the reasons therein set forth, that she be granted an allowance for her maintenance and support out of the estate of said deceased.

Whereupon, it is Ordered, That said petition be heard and determined at the Probate Court Room in the City of Norwich, in said District, on the 7th day of November, A. D. 1927, at 3 o'clock in the afternoon, and that notice of the pendency of said petition, and of said hearing thereon, be given by the publication of this order one time in some newspaper having a circulation in said District at least three days prior to the date of said hearing and that return be made to this Court.

NELSON J. AYLING, Judge.

The above and foregoing is a true copy of record.

Attest, HELEN M. DRESCHER, Clerk

AUTOMOBILE ACCESSORIES

WE WISH TO NOTIFY the public we have purchased the entire stock of Hodes and Hyams and are now ready for business at 319 Franklin street, with used parts for all makes of cars. We also do all kinds of auto repairing. Y. D. Garage, Phone 2166. nov3d

A Bulletin For Sale Advertisement Will Sell It

LOST AND FOUND

LOST—Boy's new knickers. Finder please call Tel. 120, Jewett City. novtd

LOST—On Main street, set of bridge work in white tissue paper. Reward. Leave at Bulletin office. novtd

LOST—Between Wood's Hill and Pomfret Landing, two foxhounds, one medium size, black, white, ticked, Brooklyn tag; one small, red and white, Killingly tag. Phone Edward Lenehan, 131-4 or H. Chantre, 360-3, Danielson, Conn. nov3d

FOUND—Lady's pocketbook containing money. Apply 245 West Thames street. nov2

LOST—Ayrshire cow, red and white spots, without horns. John Zagoski, R. D. 1, Yantic. Oct31.

LOST—Black and tan Airedale, white hunting Saturday night. Answers name Taddy. Windham tag 90662. Phone 1151 Willimantic. Oct26

Business Notices.

ANTIQUE FURNITURE

ANTIQUE FURNITURE—The Boston Antique Shop, Angelo Maslello, prop., 58 Franklin St., Norwich, Conn. Established 1920. Tel. 707. We specialize in any kind of furniture work at moderate prices, also deal in antiques. Aug8

I BUY ANTIQUE furniture, old books, papers, silver, pewter, pictures, glassware, tools, etc. Louis D. Ward, 4-6 We St., Broad Hall Bldg., Norwich. Tel. 1838. feb24

AUTOMOBILE ACCESSORIES

Authorized Service Station for Thermoid Brake Lining. Brakes Inspected Free.
JOE MOORE'S GARAGE
95 Chestnut St. Phone 2848

TIMKEN Factory Rebuilt ROLLER BEARINGS
Norwich Auto Parts
Corner Main and North Main Streets
Phone 2118.

Overhauling Repair Work of All Kinds
AUTOMOBILES, CARRIAGES, WAGONS TRUCKS and CARTS
Mechanical Repairs. Painting Trimming. Upholstering and Wood Work.
Blacksmithing in All its Branches
SCOTT & CLARK CORPORATION
607 to 615 NORTH MAIN ST

CONTRACTORS

T. M. RENDALL
Contractor and Builder
Phone 48 3, Norwich

P. F. SWEENEY
GENERAL CONTRACTOR and BUILDER
25 Chestnut Street.

MERCHANT TAILOR

SWAHN THE TAILOR
HAS MOVED TO CLIFF STREET
Opposite Chelsea Bank Phone 2191

MATTRESSES

SUSSMAN'S BEDDING
"The Best for Rest"
At All Furniture Stores
SUSSMAN'S MATTRESS CO.
Chestnut St. Phone 527

MACHINISTS

BARBER'S MACHINE SHOP, L. and A. P. Guertin, proprietors, 23-25 Chestnut St. Tel. 2142. Does all kinds of machine and general repair work promptly day or night. Mar23d

MONEY TO LOAN

Loans—Investments—Loans
THAMES FINANCE CORP.
7 THAMES STREET, NORWICH
Telephone 1556.

WHEN YOU WANT to cut your business before the public there is no medium better than through the advertising columns of The Bulletin.

A Bulletin Want Advertisement Will Get It

ANSWERS TO "WHAT DO YOU KNOW"
(Questions on Page Four)

Answers

1—John Porter.
2—Louise Downing Reynolds.
3—Cotton thread, velvet cloth, silks, castings, dairy products, lumber products, light and heat power, radio parts, jewelry, paper, mill machinery.
4—January 30, 1894.
5—Killingly.
6—Margaret Baret, mother of Christopher and Simon Huntington who were two of the original proprietors, appears to have been a native of Norwich, England.
7—Reported in Bulletin of Jan. 6, 1882.
8—Emil Welte.

Business Notices.

LOANS
For the Coming Season
MONEY — For Coal
MONEY — For Clothing
MONEY — For Home Repairs
MONEY — For the various bills which have been contracted during the past months
MONEY — For the Necessities needed at present
DO THIS WITH READY CASH.
We make loans on HOUSEHOLD FURNITURE, without removal, or on GUARANTEED NOTES.
— Repayable in monthly installments with no charge except the lawful rate of interest.
We warrant COURTEOUS CONFIDENTIAL SERVICE
Call, Write, or Phone 1470
New England Equity Corp
Members of Chamber of Commerce
ROOM 206 THAYER BLDG
16 FRANKLIN STREET

PRINTING

BULLETIN and RECORD job department now at Bulletin Office. Call 35-2.

PLUMBING

T. F. BURNS
91 Franklin Street Norwich, Conn

TRANSPORTATION

PASSENGER — Through service to Springfield 4 times daily. 8:20, 1:35, 6:00, standard time. Springfield-New London Coach Co. For information, call Wauregan hotel. Tel. 704 Oct7

New York
Via New London Line
Fare $3.38 From Norwich
Staterooms Ready 7:30 P. M.
Lv. New London, Daily Except Sunday 11:30 P. M.
Due New York, Pier 40 N.R. (Hudson St.) 7:00 A. M.
Returning:
Lv. New York, Daily Except Sunday, 11:00 P. M.
Special Rates for Automobiles
Tickets and Staterooms at Railroad Station
The New England Steamship Co.

TREES TO CUT

T. J. CONNELLY—Tree cutter and remover, 65 Boswell Ave. Jun10

TRUCKING

CALL 197 FOR
Local and Long Distance Moving
W. F. CONDON 80 Chestnut St.

Hartley & Gallup—Truckmen. Local and long distance furniture and piano moving a specialty. High grade sand and loam for sale. Storage of any description. At 363 and 365 Hamilton Ave. Telephone 701-2 Aug4

Long Distance Moving and Expressing. Zimmerman 17 Boswell Ave. Tel 1241

ARTHUR B. H. LATHROP
Auto trucking. Teaming and Expressing. Furniture and Piano Moving.
Established 1872 Telephone 176

TREES AND SHRUBS

Fruit, Ornamental Trees and Shrubs
MAPLEWOOD NURSERY CO.
East Great Plain Tel. 986-7

HUMOR OF THE DAY

"What's a seismograph?"

"A ringside seat for an earthquake." —Life.

Harassed Hub—"I wish I lived where the styles in dress never change."

Snappy Spouse — "Humph! There's the penitentiary, if that's all you want."—Boston Transcript.

Lieutenant (instructing recruits)—Why should not a soldier have a lighted cigarette on parade?

Recruit—Quite right, lieutenant, why shouldn't he?—Faun, Vienna.

The caller was young and quite charming. "If you like," said the young man at the desk, "I'll have your poem submitted to the editor."

"No," she answered positively. "I'll read it aloud to him. I prefer to have the editor submitted to the poem."—Punch.

The conductor — "Pardon me, madam, but your girl seems more than 12."

"Conductor! Would you take me to be the mother of a girl of that age."

"Lady, don't tell me you're her grandmother."—Answers, London.

Two flappers were discussing a male acquaintance, and one of them stated that she disliked him.

"But if you dislike him," observed the other, "why did you let him kiss you?"

"Well," was the reply, "one can't be downright rude, you know!"—Tit-Bits.

Mother—"Now, Jimmy suppose you were to hand Willie a plate with a large and small piece of cake on it, wouldn't you tell him to take the larger piece?"

Jimmy—"No."

Mother—"Why not?"

Jimmy—"Because it wouldn't be necessary!"—Pathfinder.

The vicar was putting on a new collar and experiencing the usual trouble with it.

"Bless the collar!" he cried, impatiently, as he tugged and tugged.

"My dear," asked his wife, "what is your text for this morning's sermon?"

"Twenty-first verse, f-fifty-fifth P-psalm," he replied in short gasps. "The words of his mouth were (tug) smoother than b-butter, b-but war (tug) was in h-his heart."—Los Angeles Times.

KALEIDOSCOPE

Whole wheat bread was regarded as highly nutritive by the Romans.

Iceland celebrated the thousandth anniversary of its settlement in 1874.

During the recent Mississippi flood, food was placed on rafts for the valuable muskrats of the Louisiana swamps.

By draining sixty different flower tubes in a single clover blossom, a bee can collect one-eighth of a grain of nectar.

"Regular sea-going hack," commented a Chicago, Ill., policeman as he informed G. Marshall of that city that his automobile, stolen in Chicago, had been recovered in Barcelona, Spain. The car disappeared in September, 1925, and Mr. Marshall had collected theft insurance on the machine.

On a warm Sunday morning a Madill, Okla., churchgoer drew his car up to the church window and settled comfortably in the cushions to listen to the sermon. The sermon closed and the pastor began to pray when a long insistent blare of an auto horn cut him short. A deacon, dispatched to end the din, found his brother member asleep across the steering wheel, his head resting on the horn button.

Managers of Atlantic City hotels say that their maintenance costs have increased enormously because women use so much lipstick and other cosmetics. The women, according to the managers, not only use napkins, bath and face towels to wipe off the lipstick, but also employ tablecloths on occasion. And the lipstick is so strong that bleaching agents are necessary to restore the goods to their pristine whiteness.

The principle of camouflage by broken color dates far its origin farther back than the late war. In fact, certain reptiles and amphibians have long gone in for arrangements of broken coloring which appear as exotic on close view and conceal as effectively at long range as the most grotesquely painted battleship ready for war tactics. Some of these strikingly marked creatures are on view in the hall of reptiles of the American Museum of Natural History in New York. Placed in natural settings, they illustrate the camouflage principle by melting into their background. To bring out more clearly the peculiar ability of the camouflaged animal to merge into the scenery, a solid colored specimen is placed beside each camouflaged specimen. Thus the

DEGENERATE FROM BROOKLYN, N. Y. SPENDS NIGHT IN NEW LONDON JAIL

(Special to The Bulletin)

NEW LONDON, Nov. 3—Joseph Amorel, 490 Throop avenue, Brooklyn, N. Y., who has been visiting at the residence of his mother, 167 Crystal avenue, is the brute who attacked Miss Adelaide Stillman, a nurse, of Berkley avenue, last Saturday night. According to his own admissions, he attacked the young woman for the purpose of criminally assaulting her. He was in the police court this morning and was held for trial tomorrow morning in bail of $2,000, which he was unable to furnish, so went to jail. Amorel last night signed a confession admitting his guilt, but when he took the witness stand in his own defense today he denied attacking the woman and said that he had signed the confession simply to satisfy Sergeant Nelson Smith. However, after the adjournment of court Amorel signed another confession, which corroborates the original one and in it he freely and openly acknowledges his vicious attack upon Miss Stillman.

Amorel is 23 and married. He said that he came to New London about two weeks ago with his wife, but that the latter recently returned to Brooklyn. It was another of Amorel's beastial acts that he perpetrated last night that resulted in his arrest and the subsequent charge of attempted rape made against him.

Amorel left his mother's residence about 8:30 o'clock last night, carrying his suit case for he had purchased transportation on the New London line steamer New Hampshire. Instead of going direct to the steamer, Amorel went to Harrison street where he started the role of "Peeping Tom." He went to the yard of the residence at 9 1-2 and there peered through the window of the tenement occupied by Joseph Rybicki, where Mrs. Rybicki was seated. A child from an upper window saw Amorel and acquainted Mrs. Rybicki with the fact that the man was in the yard. Mrs. Rybicki hastened to the yard and finding Amorel at the window, seized him, but Amorel being the stronger, easily broke from Mrs. Rybicki's grasp and made his escape, but he left his suit case, unknown to Mrs. Rybicki, in the yard. Mrs. Rybicki summoned her brother and the two started chasing Amorel, who ran through Harrison street to the Central Vermont railroad bridge. Continuing to Water street, Amorel disappeared into Federal street where he was lost to his followers. In the meantime Mrs. Rybicki had notified the police of the peeper's operation and Automobile Patrol Officer Clarence Martin went to Harrison street and there met Mrs. Rybicki and her brother. While Mrs. Rybicki was informing Officer Martin of the acts of the peeper, Mrs. Rybicki observed Amorel approaching, the fellow having intended to go to the yard and recover his suit case. Amorel was identified by Mrs. Rybicki as the peeper and he was arrested and locked up.

After Amorel had been locked up two hours, Sergeant Smith questioned the prisoner for he partially answered a description of the fellow who was being sought for the attack upon Miss Stillman. Amorel was brought to the detective bureau and when he related a series of falsehoods pertaining to his movements the past week, he finally confessed that he had attacked Miss Stillman. Amorel related that he had walked through Main street to Williams street and when he had walked to a point on the latter street approaching Vauxhall street he saw Miss Stillman carrying a couple of bundles enter Vauxhall street on her way to her home. He followed, walking but a short distance behind her. When Miss Stillman passed Nathan Hale street, Amorel hurried and instead of passing her, Amorel placed both arms around the nurse's neck and started to drag her into a yard. He dragged her but a few feet and when he reached the yard with the young woman he discovered that she had fainted. Evidently the unconscious form of the woman on the ground terrified Amorel, for he says he left her on the ground and hastily left the yard.

Before Amorel was returned to his cell he was questioned further by Sergeant Smith and later Amorel was left with Probation Officer Richard W. Mansfield. To the officer Amorel said that the confession he had made to Sergeant Smith was a truthful one and that he had lied when he took the stand and said that he had no knowledge of the attack upon Miss Stillman.

The funeral of Miss Emeline L. Tourjee, daughter of Mr. and Mrs. Roscoe Tourjee, of Quaker Hill, who died suddenly of heart disease Sunday while visiting at Basking Ridge, N. J., was held this afternoon at 2 o'clock at the residence of her parents and was attended by a large gathering of mourners. The services were conducted by Rev. Herbert B. Hutchins. Burial was in Union cemetery, Waterford.

Mrs. George Carver and infant son, of 38 Rogers street, Edward Williamson, 1057 Ocean avenue and Miss Marion Tucker, Groton, patients at Lawrence-Memorial hospital, were discharged today.

Joseph Roderick and William Gormley, both of 458 Bank street, were in the police court today charged with theft. Both were sentenced to 10 days in jail, but execution of the sentences were suspended for a year. George Sullivan, another roomer at the Bank St. house, absented himself from his abode several days and when he returned yesterday he discovered that his overcoat had been stolen. The garment being a good one, Sullivan reported the theft at police headquarters and Detective Sergeant John Cavanaugh was assigned to the case. Suspicion pointed to Roderick, a marine fireman and Gormley, a mechanic, as the thieves. They were accused of taking the coat, but steadfastly denied the accusation. Sergeant Cavanaugh then ascertained that the coat had been sold by two men to a Bank street merchant. Roderick and Gormley were taken to the store where the merchant identified the men as the pair who sold him the garment and said that they divided the amount of money paid them.

A resident of Waterford will be in Waterford town court tomorrow afternoon charged with intoxication and breach of the peace, the latter charge resulting because of the man having administered a beating to his wife. The man went to his home about 7 o'clock last night and as he had been drinking he was ugly and abusive. He quarreled with his wife and finally attacked her, striking her several blows on the face. The wife made complaint to the state police and Officer Berhard Kenerson arrested the husband, who was brought to New London and locked up at police headquarters.

CAB CO. TO MAKE TEST CASE OF ARREST OF A DRIVER

(Special to The Bulletin)

NEW LONDON, Nov. 3—The Union Cab company, the largest operators of a public service of this kind in the city, operating 15 cabs, is to make a test case of the city's parking law. The proprietors of the cab company declare that their business is being unjustly interfered with and that the enforcement of the ordinance is illegal. To provide the test case, John Ramistella, one of the drivers, refused to drive his cab from the south side of State street, between Bank street and Railroad avenue last night and was arrested by Patrolman Lawrence Fardy. The case was not tried in the police court today but was continued to next Monday. Ramistella furnished a surety on his bond for his appearance in court.

The cab company maintains an office at the corner of State and Bank streets. Last night Lieut. James C. Sullivan had given the officer on the state street beat orders to drivers of cabs to refrain from parking on the south side of State street. Patrolman Fardy found the car in charge of Ramistell parked in front of the cab company's office and ordered Ramistella to drive it away. Ramistella refused to do as ordered and was arrested. The cab company proprietors declare that Ramistella acted within his rights, and that they will fight his prosecution and seek action to obtain the invalidity of the ordinance.

The city council has designated the Union station as the public service stand. There are thrice as many cabs as the stand will accommodate and last night when Ramistella drove to the depot he was unable to park the cab at the place designated for the parking of public vehicles, so he drove to the cab company's office and parked it so that he would be near in case he was sent on a call. It was while the auto was parked there that Officer Fardy carried out the order of his superior officer. The cab company proprietors avow that if it is illegal for their cabs to be parked on State street when the cab stand is occupied, it is illegal to park their cabs anywhere in the city and that the enforcement of the present ordinance would mean that the cabs would have to be driven to the garage if the stand was entirely occupied.

THURSDAY EVENING'S RAIN OF DELUGE PROPORTIONS

(Special to The Bulletin)

NEW LONDON, Nov. 3—The storm early this evening caused considerable damage for the rain fell in such torrents that the streets in some parts of the city were flooded and resulted in the water making its way into cellars of stores on Bank street. Other streets were flooded, but no damage resulted. Automobiles became stalled in the streets in the heart of the city and the police were called upon several times to push them to points away from traffic. Trolley cars were held up and as a result for two hours an irregular schedule was maintained.

The rain started falling about 5:15, but not until after 6 o'clock did it fall in volume. It continued about three hours during which the deluge was faster than catch-basins could carry the water away, causing the streets to be flooded, the water in some cases reaching between two and three feet. This was the case on Bank street, between Division street and Montauk avenue.

Following the reception yesterday by Captain Charles A. Pinney of a communication from City Manager William A. Holt, Captain Pinney has caused a notice to be posted on the bulletin board that in future any member of the department known to be revealing information that should be given out at the desk will be suspended and that charges will be preferred against the offending officer.

At the monthly meeting of the executive committee of New London American Red Cross, held at the Mariners Savings bank yesterday afternoon, the following officers were elected: Chairman, Robert L. Smith; vice chairman, Miss Edna L. Tyler; corresponding secretary, Mrs. Walter E. Canfield; recording secretary, Mrs. Frank Harris; treasurer, Leon A. Geer. The following committees were appointed: Braile, Miss Edna L. Tyler; chapter development, Mrs. Frank Harris, Mrs. H. K. Zip and Howard Palmer; disaster relief, C. Hadlai Hull, William A. Holt; first aid, P. M. Hatch, Jr., Julian Ely; home service, Mrs. Rosemary O. Anderson, Miss Grace Harris; Junior Red Cross, Warren A. Hanson, Miss Anne Campbell, F. S. Hitchcock; life saving, Robert C. Rise, Mrs. Ellen N. Kelley; motor corps, Walter L. Hengici; nursing, Miss Margaret M. Murphy, Miss Mildred Keefe; production, Mrs. Ralph H. Keeler, Mrs. Fitch D. Crandall, Mrs. Robert C. Rice;; publicity, Mrs. O. E. Clark, Mrs. Frank B. Walker; roll call, Mrs. Clarence A. Carr, Mrs. Maurice E. Sherman, Mrs. Ludwig Mann; volunteer service, Miss Henriette T. Sherman.

Mr. and Mrs. Walter T. Murphy have returned to their apartment at the Hotel Mohican after having been in the middle west for a fortnight, making the trip by automobile.

The state police at Groton barracks, tonight requested the New London police to maintain a lookout for an automobile stolen in Baltic earlier in the day. The auto carries Connecticut registration, L-2014.

Joseph Dodo, 45, of 546 Main street, is missing from his home and today Mrs Dodo requested the police to assist her in making a search for her husband. Dodo has been missing several days, but each day Mrs. Dodo believed that her husband would return. When he failed to arrive home this afternoon, Mrs. Dodo went to police headquarters and reported his absence.

R. A. Sistare, of Noank reported to the New London police this afternoon that the automobile he was driving collided with a parking sign and damaged it.

James A. Berran, 108 State street, parked his automobile on Green street, near Golden street, this afternoon. While he was absent to attend to a business matter, an acquaintance drove away in the auto, intending to play a joke on Berran. When Berran returned to where he had left the car and found it missing, he believed that it had been stolen and reported it to police headquarters. A short time afterwards Berran found the car, but he did not notify the police of its recovery.

Announcement is made of the wedding Oct. 26 at St. Mary's Star of the Sea church of Robert E. Kelley and Miss Catherine Garvey, both of this city. The ceremony was performed by Rev. Dr. Timothy M. Crowley. Otis A. Chapman was best man and Miss Margaret A. Collins attended the bride.

Mrs. Edward C. Hammond is spending several days in Washington, a guest at the Mayflower hotel.

666

is a Prescription for

Colds, Grippe, Flu, Dengue, Bilious Fever and Malaria.

It kills the germs.

What Is Going On Tonight

R. O. Fletcher post, No. 4, A. L., meets in Shetucket street hall.

Hugh H. Osgood lodge, No. 6820, I. O. O. F., M. U., meets in Steiner hall.

Lodge Oscas, No. 30, V. O. of A., meets in O. D. H. S. hall.

Maj. L. B. Almy auxiliary, U. S. W. V., meets in Buckingham Memorial.

TODAY'S EVENTS

Today is celebrated in Italy as Armistice day.

Centenary of the birth of Edward Cowley, prominent Episcopal clergyman and charity worker in New York.

On this date 175 years ago George Washington was initiated into Masonry, at Fredericksburg, Virginia.

One hundred years ago today died James Hyslop, a Scottish poet still remembered for his sweet and graceful verses.

Many distinguished educators are to gather today to attend the inauguration of Dr. Arthur S. Pease as president of Amherst college.

The board of directors of the National Association of Real Estate boards will meet in Chicago today for their quarterly conference.

The Eastern Intercollegiate Forensic conference, which aims to stimulate interest and activity in college debating, will begin a three-day session at Schenectady, N. Y., today with an attendance of representatives of colleges in New England, New York, New Jersey, Pennsylvania and southern Canada.

ANNOUNCEMENTS

Broadway.

A new comedy team has appeared! Chester Conklin and George Bancroft showed audiences at the Broadway theatre yesterday just what they could do in the exacting art of creating laughs, and they proved themselves masters in that line. We have found Wallace Beery and Raymond Hatton an ideal pair of funsters, and now comes this second Paramount team who bid fair to rival the popularity and box-office success of the Beery-Hatton combination.

Conklin and Bancroft have an excellent vehicle in which to make their joint debut. Titled "Tell It to Sweeney," it is a story of railroad life and is filled to the brim with pep, action and real comedy. There are thrills, too, and there is romance. The picture has everything audiences want.

The story has a well-defined plot, centered about two principal characters, Luke Beamish, haughty engineer of another day, and Cannonball Casey, a modern throttle-pusher whose ego and Herculean strength stir the wrath of the veteran. Conklin plays Luke, and the hefty Bancroft is cast as Cannonball, a character that brings to mind the original "Casey" of melody fame.

Palace Theatre

Reviewing the show at the Palace theatre the last half of this week is no simple matter. The reason for this being an almost perfect vaudeville and picture program. The vaudeville bill is opened by Gomez and Gomez, who excel in the art of xylophone playing. Syd Grant follows in reminiscences of yesterday called "Things are different now." Kramer and Mack offer a pretty comedy skit in, "A Bungalow for Two." Fletcher and Smith have them laughing from their entrance with their characters, "Castoria and Cough Drops." Closing the vaudeville program are a group of eight people in a knock-a-bout comedy routine. The feature of this act being a fantastic finish called "The Parade of the Goblins."

A wonderful characterization of the woman who loved and lost is offered by Mrs. Wallace Reid, in the feature screen attraction, "The Satin Woman." The story concerns a woman who was too busy being a fashion leader to devote any of her time to her husband and only comes to a full realization after she has lost her husband. The story is very pathetic and well acted not only by Mrs. Reid but Rockliffe Fellows, John Miljan, Ruth Stonehouse, Gladys Brockwell and others in the cast.

Two unusually good features are to be screened for Sunday night movie lovers when Ricardo Cortez in "By Whose Hand" and Louise Fazenda in the "Gay Old Bird" will be shown.

Bread Theatre

The handsome George O'Brien, star of half a dozen Fox Films successes, and Edmund Lowe, fresh from his great triumph in the role of Sergeant Quirt in "What Price Glory," are a team of male stars hard to surpass in audience popularity. So it goes without saying that if, "Is Zat So?" their picture in which they appear together at the Breed theatre today and Saturday, had nothing else to recommend it, the film would be worth going to see.

New York rocked with laughter for more than a season at the comedy scenes in "What Price Glory," the William Fox screen version of the celebrated stage success by Laurence Stallings and Maxwell Anderson, which will open a week's engagement at the Breed theatre Sunday.

Quinn Martin, of the World, says: I can only bend low in acknowledging to a fine and gifted crew my appreciation for one of the grandest evenings which I have ever spent before a motion picture screen.

Strand Theatre

At the Strand tonight and tomorrow night Priscilla Dean in "The Dice Woman," a great Metropolitan picture which affords Priscilla Dean one of her finest screen roles. It is robust with sentiment, tense drama, humor and thrills.

Fred Thompson and his personality horse in "Silver Comes Thru", is the added attraction. It is a whirlwind western, different and sure fire. Boundless windswept plains, the eerie stillness of the desert night, the urge and thrill of deadly conflict, spiced with the thrill of pounding hoofs and the last effort of a mighty horse.

Werrenrath in Westerly

Those who heard Reinald Werrenrath sing in New London two seasons ago, when he appeared under the auspices of the Connecticut college course, will be glad of the announcement that he will sing in Westerly at the United theatre on November 16 at 8:15 p. m.

While the ticket sale does not go on until November 4, those in charge have been besieged with requests for seats already. However, no seat will be obtainable until November 4. They will be handled by the South County Public Service company, Westerly, telephone 2821 at prices specified in the advertisement.

Report of Real Estate Sold

The agency of Nicholas Tymcheck has sold a two tenement house, on estate of John H. Sherman at 10 Mountain avenue to Mr. and Mrs. Albin Przekop. The said purchasers have already taken possession of the property.

The same agency has sold the 200 acre farm of Walter McCliman in Preston to Mr. and Mrs. Gustav Sonnenburg of Montville, Conn. The said Mr. and Mrs. Sonnenburg have purchased the same for their future home.

STAFFORD

Brodeur-Sabourin Wedding.

Miss Beatrice Sabourin, daughter of Mrs. Louise Sabourin of Willington avenue and Arthur Brodeur, son of Mrs. Louise Brodeur of Providence, R. I., were united in marriage Thursday morning at eight o'clock in St. Edward's church, by Rev. Felix J. O'Neill. Miss Mary Sabourin attended her sister as bridesmaid and Raymand Brodeur, brother of the groom, was bestman. The bride wore a gown of pink taffeta with a picture hat of the same tint and carried white roses. The bridesmaid was attired in pink taffeta, wore a black picture hat and carried a bouquet of pink roses. A reception was held at the home of the bride after the ceremony and later in the day Mr. and Mrs. Brodeur left on a trip to Niagara Falls and Canada. Upon their return, they will reside at 46 Linwood avenue, Providence.

Thirty-four local merchants met at the Stafford Springs house Wednesday evening and appointed a committee to formulate plans for the organization of a Merchants' association or Chamber of Commerce. W. Wallace Redish, secretary of Northampton Chamber of Commerce, delivered an address on "The Value of Trade Organization." He cited the numerous accomplishments in other localities by similar organizations and convinced his hearers that an association of some sort was needed in Stafford. The committee consists of Harold W. Bruce, chairman, Charles H. Moore, David Wasserman, Himie Kuslansky and Joseph Ronalter. After the meeting there was a banquet in the dining room of the Stafford Springs house.

Perley Davis of High street, formerly of Hartford, is telegraph operator with the Central Vermont railroad, stationed at Hartland, Vermont.

Miss Elizabeth Nihill of Springfield is spending the winter with Miss F. Brown.

John M. Lee of Norwich, spent Thursday in Stafford.

Samuel Katzowitz of New York was a visitor in Stafford Thursday.

GALES FERRY

America Goes Over—official United States war pictures, taken in France, during the World war, showing what war is like, was given in moving pictures at the Country Club house, Monday evening. There were five reels. Mrs. Rufus W. Hurlbutt was at the piano and played selections familiar during the war, Keep the Home Fires Burning, It's a Long, Long, Way to Tipperary, Somewhere in France, and others. Following this "Charles Lindbergh Flies to France" was given in three reels, Mrs. Hurlbutt playing the Connecticut march between the reels. The pictures are given under the auspices of the Men's class of the M. E. church, who have resumed their production for the fall season.

Charles Tyler Bard of Norwich, who has purchased Red Fern cottage in Gales Ferry from the estate of the late Mrs. Franklin H. Brown, of Norwich, will make improvements on the property. Mr. and Mrs. Bard will come here to reside in the spring.

The catboat Shark, belonging to Perry Corning of Norwich and Gardner lake, went out of commission and was hauled out to winter quarters on the beach near Perkins place Monday.

James Martin and Mr. and Mrs. Philip Chalefoux, of Meriden, motored here Sunday, and were visitors at Mr. Martin's cottages on the Bluff, The Pines and Leisure Hour.

Mrs. Harry Russell, of Oswegatchie, was the guest of Mrs. J. Otis Winchester, at Perkins place Saturday.

Miss Susan Mathewson left for Chicopee, Mass., Sunday to spend a few days with her brother Randolph Mathewson and Mrs. Mathewson, at their home there.

SOUTH GRISWOLD

Mrs. Ernest Luther, Mrs. Frank J. Beier and two sons spent the week end with Mr. and Mrs. William R. Richmond and family, at Chicopee, Mass.

The Woman's society of the local church is planning to serve a harvest supper at Sterry H. Kinnie's.

Rev. Albert H. Clement spoke at the Bethel church Sunday afternoon.

REPORT OF LIQUOR MEAL ANNOYS TEMPERANCE BODY

LONDON, Nov. 3—(AP)—The London, and Scotland United Temperance association was caused considerable annoyance when London newspapers reported that at its annual banquet there was served three dishes in which quantities of wines and liqueurs were used.

During the whole of the next day the chairman and committee of the association was kept busy explaining away the alleged non-temperance meal and finally, in desperation, persuaded the restaurant chef to issue a certificate denying that liquor had been served in the dishes.

His despair turned to joy.

When painful skin trouble is healed after resisting many treatments

East Haven, Conn., March 17:—"I work at Electro Plating and have what is known as "Platers' trouble." Every Plater gets it more or less, but I am unfortunate enough to get it all over my body from my head to my feet. My skin just opened up into a million and one deep cuts, from which ran a nasty watery fluid. I suffered tortures even after many different treatments. I was very much discouraged for some time and had about given up all hope of ever being healed when I tried your Resinol Soap and Ointment. I immediately began to get better and today my face and the tender parts of my body are entirely healed without even a scar. I'll boost Resinol every chance I get and I wish everybody suffering from skin trouble, especially that caused by Electro Plating, would give it a fair trial." (Signed) Samuel J. Dykes, 803 Laurel St.

WORLD NEEDS 350,000 MORE SETS, DEPARTMENT OF COMMERCE FINDS

WASHINGTON, Nov. 3—(AP)—A world market exists for 10 times as many radio receiving sets as have been sold and there is a potential world market for 20 times as many sets once broadcasting facilities are extended to bring all civilized portions of the globe within the zone of constant reception, the Department of Commerce estimates.

It is estimated that 15,000,00 radio receiving sets now are in use. They provide reception facilities for about 90,000,000 people, but this number represents only nine per cent of the population of existing zones of constant reception. If the zones were extended to include the whole world in the enjoyment of radio programs, 350,000,000 sets would be required. Consequently that industrial bogey, the "saturation point," or the time when every home will have a radio set, is believed to be many decades in the future.

Rumania, Bulgaria and China must be ruled out of this calculation, for in them prohibition extends to radio. On the other hand, there is a surplus of stations in the United States, Canada and Spain, where congestion has been experienced. Broadcasting service of some sort is general throughout most of the world with the possible exception of the Arctic regions, the desert section of Africa and in Central and Northern Asia. Nearly 60 foreign countries depend upon one or several of the 420 stations outside the United States. Nineteen have only one station and 11 of these do not reach beyond national borders.

In many countries radio broadcasting is strictly a commercial proposition. Corporations are given concessions by the government and owners of receiving sets pay for service, either direct to the stations or through the government. The rates vary from one franc in France to $50 in Salvador for the first year's subscription. Invariably the government collects a share of the proceeds.

Uncle Sam has played his part in supplying the world with radio sets and equipment, although he faces strong competition from Germany, England and France. The United States exported more than $8,000,000 worth of equipment last year alone and indications are the volume will be even greater this year, exports of receiving sets alone having increased some 27 per cent.

MANY AMERICANS VISIT GRAVE OF GEORGE ELIOT

LONDON, Nov. 3, (AP)—George Eliot's grave is being visited this year by many American visitors.

The novelist, who died in 1890, is buried in Highgate cemetery, a fact unknown to most of her own people. Her grave was overgrown with weeds and left untended for years until recently two ladies from Baltimore paid to have it re-soiled and planted with flowers.

Americans, in fact, are the principal pilgrims to honour the great novelist. Many of them pluck a flower or leaf and carry it in their guide as a souvenir of their visit.

One way to make both ends meet is to tie them together.

New Lord Mayor Of London

Sir Charles Batho, newly elected Lord Mayor of London.

The PALACE

WHERE REFINEMENT REIGNS

—NOW PLAYING—

VAUDEVILLE AS YOU LIKE IT!

Smith-Colton & Company

"THE PARADE OF THE GOBLINS" 8—PEOPLE—8

KRAMER & MACK In "A Bungalow For Two"

FLETCHER & SMITH "Castoria and Cough Drops"

GOMEZ & GOMEZ "Musical Moments"

SYD GRANT "Things Are Different Now"

— FEATURE PHOTOPLAY —

MRS. WALLACE REID

—IN—

"THE SATIN WOMAN".

A powerful drama of love and self-sacrifice

With Rockliffe Fellows, John Miljan and Gladys Brockwell

Two Big Features Sunday

RICARDO CORTEZ in "BY WHOSE HAND"

— and —

LOUISE FAZENDA in "THE GAY OLD BIRD"

Monday, Tuesday, Wednesday

ESTHER RALSTON in "FIGURES DON'T LIE"

With FORD STERLING and RICHARD ARLEEN

VAUDEVILLE

The Broadway

Today and Tomorrow

Fun rides in the caboose with Paramount's new comedy team.

Full speed ahead for fun! The sight of these two is enough to bring forth roars. We're telling you, "Tell It to Sweeney" is a laugh sensation. Everybody smiles!

COME AND BRING THE CHILDREN, TOO

THE KIDDIE FROLIC AT EACH SATURDAY MATINEE

Ten beautiful gifts awarded each week.

Dancing Tonight

PLAINFIELD COMMUNITY HOUSE

Bob MacDonald and His Orchestra

Rhode Island's Leading Dance Band

GET THE STRAND HABIT

Tonight and Tomorrow Night

PRISCILLA DEAN

—IN—

"THE DICE WOMAN"

—Also—

FRED THOMSON

and His Wonder Horse

—IN—

"SILVER COMES THRU"

— Coming Sunday —

RALPH LEWIS

—IN—

ONE OF THE BRAVEST

—Also—

BIG WESTERN THRILLER

Adults 25c — Children 10c

—THE—

BREED

TODAY — SATURDAY

IS ZAT SO?

With GEORGE O'BRIEN and EDMUND LOWE

"THE CRIMSON FLASH"

OUR GANG COMEDY | NEWS

Commencing Sunday Evening At 6:45 and 8:45

"WHAT PRICE GLORY"

The World's Greatest Picture!

GRAND OPENING

Grotto Hall

Known as T. A. B. Building

DANCING

EVERY FRIDAY NIGHT

Thumm's 7-Piece Orchestra

Admission 50c

Moonlight Dance

To Be Given at

PULASKI HALL

Saturday Night, Nov. 5

Dancing 7:30-12.

— Music by —

7 — The Ramblers — 7

A Good Place for a Good Time

Dancing Tonight

Scotland Road Hall

Round and Square Dances

Acme 4 Orchestra

GRAND OPENING

— OF —

DANCELAND

Formerly Olympic Hall, Norwich, Conn.

Saturday, Nov. 5, 1927

— Music by —

D'ATRI'S ORCHESTRA

Featuring Balloons Serpentine and Spotlight Dancing

Admission 50c

Round and Square

DANCE TONIGHT

AL-PIERRE TABARIN

Willimantic.

LET'S GO!

United Protestant Church Bazaar

Sterling, Conn.

November 10th, 11th, 12th

6 P. M. to Midnight.

Admission 10c. Supper 50c.

ENTERTAINMENT FREE.

Semi-Annual **Mattress Sale**

Fine Layer Felt Mattresses at Special Low Prices and on Easy Terms, For This Week Only.

These Mattresses are made by HOLMAN of BOSTON, and guaranteed by us. They are built up of clean, pure cotton felt, soft, yet resilient, and will hold their shape and give restful comfort for years. Come in today, join the Club, and secure a fine dependable mattress at a low price and on special easy terms. Sale ends Saturday, Nov. 5th.

Full size, 2-part layer felt mattress, 45 lbs., in a fine heavy tick of attractive design; this mattress regularly sells for $20.00. During the sale, **$17.75.** Terms, $2.00 down, $1.00 weekly. May be had in 1 part if desired.

Full size, 2-part layer felt Mattress, 50 lbs., six inches thick, in a choice of fine ticks. This is a high grade mattress, only the best materials being used in its construction, selling regularly for $28.50. During the sale only—**$24.75.** Terms, $2.00, $1.00 weekly. One part if desired.

Home Furnishers

Gilbert Furniture Company

68 BROADWAY, NORWICH

GOOD FURNITURE SINCE 1865

RAIN, COLDER TODAY; FAIR TOMORROW

Norwich Bulletin

NORWICH, CONN., FRIDAY, NOV. 4, 1927

FULL ASSOCIATED PRESS DISPATCHES

The Bulletin.

Norwich, Friday, Nov. 4, 1927

THE WEATHER

Conditions

A disturbance that developed over Virginia and the Carolinas during Thursday night is now centered as a storm of marked intensity over New Jersey and moving north-northeastward Atlantic City, 29.32 inches. Pressure is quite low southward to the Bahamas and southeastward beyond Bermuda and the tropical disturbance probably has merged with the general storm area. Pressure is abnormally high over the east of Newfoundland.

The coast disturbance will move north, northeastward over New England and eastern New York and rain will continue Friday in the North Atlantic states. Otherwise generally fair weather will prevail east of the Mississippi river during the next two days. There will be litle change in temperature except that colder weather will prevail Friday in southern New England. Storm warnings are displayed from Cape Hatteras to Eastport, Me., winds.

North of Sandy Hook: Southeast and south gales probably shifting to Westerly and overcast thick weather and rain Friday.

Sandy Hook to Hateras: Strong northwest and west, probably of gale force at times, diminishing by Friday night and mostly overcast Friday rain Friday morning. Saturday generally fair.

Forecast

For southern New England: Rain and colder Friday; Saturday fair.

Observations

The Bulletin's observations show the following changes in temperature and barometric changes Thursday:

	Ther.	Bar.
7 a. m.	62	30.00
12 m.	66	29.90
6 p. m.	62	29.80

Highest 66, lowest 62.

Comparisons

Predictions for Thursday: Cloudy and colder, possibly rain in early morning.

Thursday's weather: Rain in early morning, followed by cloudy, showers in afternoon and hard rain in evening, southeast wind, not much change in temperature.

SUN, MOON AND TIDES

(Standard Time)

Day	Sun Rises	Sun Sets	High Water	Moon Rises
	a. m.	p. m.	a. m.	a. m.
1 ..	6.18	4.46	1.29	8.59
2 ..	6.19	4.45	2.25	10.00
3 ..	6.20	4.44	3.27	11.08
4 ..	6.21	4.43	4.29	morn
5 ..	6.22	4.43	5.25	0.19
6 ..	6.24	4.40	6.17	1.32
6 ..	6.25	4.39	7.16	2.46

Six hours after high water it is low water, which is followed by flood tide.

GREENEVILLE

Mr. and Mrs. John McNeely have returned to their home at 323 Boswell avenue after spending a week as guests of their son, Walter McNeely of New York city.

Mr. and Mrs. R .C. Britton and son, Robert, Mrs. Tyler Stanton and daughter of Boswell avenue spent Thursday at Westerly.

Euphemian Circle of King's Daughters will hold food sale this Friday afternoon at 3 o'clock at the drug store of Pitcher & Service.—Adv.

Mr. and Mrs. John Fountaine have returned to their home on Central avenue after enjoying a motor trip through New York state.

CHAS. D. GEER, NORWICH, IN NEW HAVEN CORPORATION

The New Haven Register of Nov. 1st devotes considerable space to the invention of a Yale man, Henry A. Haugh, an instructor in Sheffield Scientific school. This is a new system of traffic signals, which was to be tried out in New Haven this week. What makes the invention a matter of Norwich interest is the fact that it is one of the activities of a company of consulting and manufacturing chemists and engineers started by three Yale men after graduation, in 1925. One of the three is Charles D. Geer, son of Mrs. Geer and the late Chas. D. Geer, of Norwich and Poquetanuck.

In the Stirlen Corporation, Eugene D. Stirlen is president, Wallace Garland secretary, and Chas. D. Geer treasurer. David Geer is a vice president. The invention of the traffic signal is owned and controlled by the Automatic Signal is owned and con- Automatic Signal corporation, a subsidiary of the Stirlen company. The signal is the newest project taken up in connection with the work of the Stirlen concern. Mr. Haugh, the inventor, has devised a system of control of traffic by signal lights. Comissioner R. B. Stoeckel was to send representative to witness the demonstration of the new system this week.

Workmen's Compensation.

Sustaining a compound fracture of the left fourth finger, Paul Dwojakowski of 40 Convent avenue, an employe of the United States Finishing Co., has been awarded workmen's compensation for three weeks at $13.41 for 15 per cent. loss of use of the finger, according to an agreement approved by Commissioner Albert J. Bailey.

Home from Florida

Mrs. Emily C. Speirs and Mrs. W. Ray Lewis have returned to their homes in New London after a 10-day stay in Florida. While south they made visits in various Florida cities, including Jacksonville, St. Petersburg, Tampa and Sarasota and spent three days in Venice, a fast-growing city on the west coast.

CORONER FREES PETER LAPPIE FROM CRIMINAL LIABILITY IN FATALITY

In a finding made upon the death of Clarence Walden, 24, of 219 West Main street, who died in the Backus hospital, Oct. 14, with a broken neck sustained in a collision between the motorcycle he was riding and an automobile driven by Peter J. Lappie of Fitchville, Coroner J. J. Desmond has given his opinion that there was no criminal negligence on the part of Lappie, but there was failure to exercise sound judgment and each driver became confused at the last moment.

In his finding, Coroner Desmond says:

Clarence Walden came to a violent death in the town of Norwich on Oct. 14, 1927, from injuries received by him in a collision between a motorcycle, which he was operating, and a Star touring car operated by Peter J. Lappie of Fitchville, town of Bozrah. The collision occurred on Oct. 12 at about 2 o'clock in the afternoon near Taftville, in the town of Norwich, at the junction of Norwich avenue and the road leading to Lisbon over the bridge crossing the Shetucket river next southerly of the main factory of Ponemah Mills at Taftville.

On Oct. 12. Lappie was operating his car southwardly on Norwich avenue on his way to Jewett City from his home, and his route involved his turning to his left across the avenue to enter the Lisbon road. At the same time Walden, operating his brother's motorcycle, on which his brother was riding behind him, was traveling northwardly on Norwich avenue on his way to Taftville. The two motor vehicles came together near the point where the easterly line of the avenue intersects the northerly line of the Lisbon road and just easterly of the trolley track, which runs on the easterly side of the avenue along the easterly edge of the macadam surface of the avenue. This macadam surface is 26 feet wide at this place, and here the avenue makes a sweeping curve westwardly, the most easterly part of the curve being approximately at this intersection. A driver approaching the intersection from the north, and before reaching the junction, has a clear view of the avenue for several hundred feet to the south, and, similarly, the driver approaching the intersection from the south, has a clear view of the avenue for several hundred feet to the north.

The weather was clear and fine and the road surface good.

Shortly before he reached the intersection two automobiles going north on the avenue passed Lappie, and he claims that he slackened the speed of his car as these two machines passed. In the Star car, with Mr. Lappie, were Mrs. Ethel H. Winchester of Fitchville and her two young children on the rear seat. Both Walden and Lappie were experienced motor vehicle operators.

When about to turn into the Lisbon road, Lappie extended his left hand as a signal to any possible driver following him, and looked forward and back, and saw no vehicle approaching on the avenue in either direction, and there was no traffic on the Lisbon road, and as he neared the trolley track, he again looked southwardly along the avenue, to his right, and then saw the Walden motorcycle coming north towards the junction.

Thinking that he still had time to leave the avenue and supposing that Walden would turn to the west and pass in the rear of the Star car, Lappie continued to drive slowly across the trolley track, until it appeared to him that there was danger of a collision, when he stopped his car, and the motorcycle operator turned to his left, and the motorcycle came forcibly into contact with the front end of the touring car; both riders on the motorcycle were hurled to the ground, and Clarence Walden received injuries from which he died two days later in the Backus hospital.

There is a substantial brick pier at each point of this intersection; and there is a gentle slope downward from the junction on the Lisbon road; the avenue is level at this place.

A fair and careful review and analysis of all the evidence leads to the inference that Lappie believed he would have time to leave Norwich avenue before the motorcycle would arrive at the junction; but he must have misjudged the distance, or speed of the motorcycle, or both; and, on the other hand, Walden, having observed the Star car turning towards the Lisbon road and noticing that it stopped on the trolley tracks, and whilst still on the avenue, may have assumed that this was for the purpose of allowing the motorcycle to pass in front of the touring car, and this deduction acquires additional weight when one bears in mind that Walden could not have a view of the avenue north of the touring car on his left, and, so, could not know that other vehicles were not approaching from the north on the west side of the avenue.

It seems obvious that the situation which resulted to this lamentable tragedy should not have been created. The operators of two motor vehicles approaching each other in daylight, moving in opposite directions, should have been able to avoid a collision, and it was their manifest duty to do this.

But at the same time, there is apparent in this case no such glaring lack of vigilance, caution, or the rights of others as to bring the conduct of either driver within the realm of criminal negligence. Misunderstanding there was and failure to exercise sound judgment; and these account for the accident. Each driver became confused at the last moment.

I am satisfied and find that the death of Clarence Walden was not caused by the criminal act, omission or negligence of any other person or persons.

7,589 NAMES IN SCHOOL ENUMERATION FOR NORWICH

The school enumeration this year shows the number of children in Norwich between the ages of 4 and 16 to be 7,589. The annual canvass is made in the fall of the year starting September 1st. The work was performed by Tyler D. Guy and Cornelius J. Downes in their usual careful manner. The following table shows the school enumeration by districts, which is practically the same as last year:

Central	1839
West Chelsea	1605
Greeneville	1321
Taftville	1082
Falls	343
Bridge	330
Town	258
Long Society	200
Occum	170
West Town	130
Yantic	127
East Great Plain	111
Wauwecus Hill	24
Scotland Road	19
Plain Hill	20
	7589

Halloween Masquerade Party.

A very enjoyable Halloween party was held this week at the home of Mr. and Mrs. Robert Chapman of Mechanic street. There were 17 guests present and all were in dress costume. Halloween games were played and prizes were won by Mrs. Earl Way, Mrs. J. Gale, Mrs. John Chester, Carl Johnson and Cuno Mueller. A Spanish dance by Carl Johnson was one of the features of the evening. At midnight the guests were invited to the dining room which was attractively decorated with Halloween colors and favors. The menu consisted of sandwiches, cake, cookies, doughnuts, fruit, Halloween ice cream and coffee. Those attending were Miss Donahue, Miss May Gray, Cornelius Donohue, Carl Johnson, Mrs. A. Moran, Mr. and Mrs. Earl Way, Mr. and Mrs. Cuno Mueller, Mr. and Mrs. J. Gale, Mr. and Mrs. John Chester and Mr. and Mrs. Robert Chapman.

JUDGE BOOTH DENIES MOTION TO SEPARATE

In the $20,000 suit brought against the city of New London by Annie R. Morgan, Judge John Rufus Booth of the superior court has denied the city's motion to separate.

In his memorandum of decision Judge Booth says:

The cause of action as alleged is for damages which are claimed to have resulted to the plaintiff by reason of a claimed breach by the defendant of a contract alleged to have been entered into between the parties.

The complaint contains some allegations which at first blush appear to set out an action of trespass quave clausen fregit; some which appear to set out an action of conversion and some which appear to set out an action for damages resulting from a change of grade, but a careful reading thereof discloses that the property and land referred to in all of the allegations had at the time been transferred by the plaintiff to the defendant and therefore could not be the subject of any of these actions.

The complaint also contains in several allegations elements of damage which are undoubtedly irrelevant to the proper measure to be applied and some references to the property involved which are perhaps ambiguous, but no entire cause of action is alleged therein other than that of a claimed breach of contract.

For the foregoing reasons the motion to separate is denied.

DIRECTS PLAINTIFF TO MAKE MORE SPECIFIC STATEMENT

Counsel for the city of New London in the $20,000 suit brought against the city by Annie R. Morgan will win their motion for a more specific statement, according to a decision given by Judge John Rufus Booth.

In his memorandum on the motion, Judge Booth says:

Paragraphs 1, 2, 3 and 4 of the defendant's motion for a more specific statement are granted and the plaintiff is ordered to amend her complaint by stating more particularly:

1. What agent or employes of the defendant city entered into an agreement with the plaintiff and when and by whom these agents or employes were authorized so to do.

2. What portion of the property of the plaintiff, if any, the defendant cut a way through.

3. From what land of the plaintiff, if any, the defendant moved the 1,500 loads of loam, and the time when this was removed.

4. The date of the claimed change of grade of the highway known as Ashcroft road.

COMMITTEES MADE REPORTS FOR LIONS CLUB MEETING

The Norwich Lions club held its weekly luncheon meeting Thursday noon at the Wauregan hotel with the usual large attendance. President W. R. Frisbie presided and called on the various committees for reports. An announcement was read that under the announcement of the Woman's City club Charles Steize of New York city will speak in Norwich this month on The Cause and Cure for Social Unrest. Edward A. Rich had charge of the musical programme and Lionel Ethier presided at the piano.

One little word may make a new friendship or break an old one.

BEQUEST OF $1,000 MADE FOR DANIELSON MAN

(Special to The Bulletin)

WORCESTER, Mass., Nov. 4.—Ellsworth E. Babson of Danielson, Conn., is left a bequest of $1000 in the will of Adelaide M. Babson of Webster, which was filed at the Worcester probate court here.

The bequest to Mr. Babson is to be paid before any amounts are paid to church or relief corps, mentioned in the will, the document states, referring to the clause which leaves the residue of the estate to the First Congregational church of Webster and the Women's Relief corps of that town, in equal shares. A number of other bequests to relatives and friends are mentioned in the will, but none larger than that left the Danielson resident. The approximate value of the property is given as $10,000.

BAILEY WINS POINT IN SUIT AGAINST CITY

Overruling a demurrer brought by counsel for the city of Norwich in the $20,000 suit brought against the city by Howell S. Bailey of New York for failure on the part of the city gas and electric department to remove guy wires and a pole at the Bailey property, 359 Main street, Judge John Rufus Booth of the superior court may bring suit in the superior court as has been done.

In his memorandum of decision, Judge Booth says:

The first count of the plaintiff's complaint alleges in substance that on the first Tuesday in November, 1926, the plaintiff instituted before the court of common pleas for New London county, an action against the defendant for an injunction, requiring the defendant to remove from the property of the plaintiff certain wires and a pole and for damages; that on Feb. 12, 1927 the court of common pleas rendered judgment in this action for the plaintiff to recover $620 damages and costs of $12.52, and for the removal by the defendant, on or before Sept. 1, 1927, of the guy wires and pole erected on the property of the plaintiff; that the defendant refused and neglected to comply with such portion of the judgment as directed the removal of wires and pole, and that by reason of such neglect and refusal the plaintiff has suffered injury and damage to himself and to his property.

The second count is a repetition of the first, except that instead of several there are special allegations which set forth in particular the elements of which the claimed injuries and consequent damage to the plaintiff are composed.

The action then is for damages which the plaintiff claims resulted from the continued maintenance by the defendant upon the plaintiff's property of a pole and certain wires during the period subsequent to the date fixed by the court of common pleas in its injunctive order as to the time when they should be no longer so maintained.

In a situation such as described by the plaintiff two remedies, or forms of remedy, were open to him, one by means of an equitable ancillary proceeding incident to the original action before the court of common pleas and one by a proceeding at law for damages resulting from the continuance of the trespass or nuisance which was involved in the action before the common pleas court.

While both of these remedies were open to the plaintiff, a recovery could not have been had in each as they are alternative remedies only and the recovery upon one would bar all recourse to the other. The same measure of damage would be applied to each however. Though the former would necessarily have had to be brought through the court of common pleas, while the later might quite properly have been brought to any court having jurisdiction of the parties and the subject matter of the controversy.

Having the right so to do, the plaintiff has evidently elected to proceed at law instead of in equity.

The demurrers of the defendant, while general in terms, appear to be based upon the assumption that the remedy of the plaintiff is limited to an action in equity and that the action demurred to is in fact such an action. Such assumption, however, is erroneous, for, as previously noted, the action is one at law for damages which are alleged to have been created by acts of the defendant which occurred subsequent to the period within which it was judicially ordered to act in a contrary manner, the proper form of remedy for which as previously stated may be such as that utilized by the plaintiff in this case.

In view of the foregoing neither of the reasons in either of the demurrers as filed are sufficient to justify the sustaining of them and they are therefore overruled.

NORWICH TOWN

At the Sacred Heart church Monday morning at seven-thirty, the pastor, Rev. Edward J. Quinn, celebrated a month's mind requiem high mass for the repose of the soul of William Casey. The music was under the direction of Mrs. William A. Murphy, organist. Miss Mary Buckley sang the solos in the mass and at the close, she sang Abide With Me.

Tuesday, All Saints' day, a holy day of obligation, masses were celebrated at Sacred Heart church at 5 and 7 o'clock. There was a large attendance at both masses and many received holy communion. At this church Wednesday morning, masses for All Souls' day, were celebrated at 7 and 8. The last mass was a high mass. A very large number received communion in memory of their dead, also for the souls of all the faithful departed.

For the first Friday of the month, mass will be celebrated this (Friday) morning at seven o'clock. In the evening at 7:30, there will be devotions in honor of the Sacred Heart of Jesus.

In attendance at the Home Missionary convention of the New England Southern conference, held in Trinity M. E. church, Norwich, Wednesday and Thursday, those from the Norwich Town Methodist church, representing Dorcas society were the president, Mrs. William Weaver, Mrs. George H. Randall, Mrs. Albert G. Miner, Mrs. Arthur Fulton, also Mrs. LaValley. Some of the members attended the sessions all day Wednesday and most of the day Thursday. For the two days, Mrs. Randall entertained two of the out-of-town delegates at a local hotel. At her home on Huntington green, the president of Dorcas society, Mrs. Weaver, had as guests Mrs. William Fellows and Mrs. Merrill E. Johnson of Providence, delegates to the convention.

In the large barn at the rear of 30 Town street, Miss Beatrice Smith and her cousin Albert Smith, entertained at a Halloween social. There were thirteen present, including Polly Jones, Katharine Hough, Fanny La Pierre, Claire Sullivan, William Leonard, Billie Wilcox, Henry Counterman, John Carter, Thomas Mullen and John Nylan, all in masquerade costumes. The barn was decorated with festoons of orange and black crepe paper, Jack o'Lanterns, and paper witches. From seven until ten o'clock the company of young folks enjoyed numerous games, also dancing to the music of a Victrola. With all seated on the floor, Miss Beatrice Smith assisted by others served potato salad, sandwiches, cookies, punch and ice cream. A guess cake which was cut and distributed, provided much fun.

A special meeting of New London Home and Farm bureau is to be held Tuesday, November 8th, at the home of Mrs. Arthur Fulton on Huntington avenue. The feature of the all-day session will be millinery, with Mrs. Belle H. J. Robynson, of Gales Ferry, demonstrator. Each person desirous of a silk hat will be expected to bring her own material and thread to match. The meeting will be under the auspices of the Norwich Town club, as will also that of the regular meeting, scheduled for November 10th at the home of Miss Florence Browning, of Plain Hill road.

Thomas H. Bacheler returned recently to his home on East Town street, after several weeks' trip to his former home in Michigan and other points of interest in the west. While watching to see how the apple crop was materializing, he saw none to speak of except a few trees of Wayners, which were loaded with luscious fruit. On a trip into Eastern Massachusetts last week, Mr. Bacheler expected to find trees barer of leaves than in Norwich; but very few of the trees had dropped many leaves.

EXPECT 2,000 TO ATTEND RELIGIOUS EDUCATION COUNCIL

Two thousand delegates from all sections of Connecticut are planning to attend the three-day session of the annual state convention of the Connecticut Council of Religious Education in New Haven, November 16, 17 and 18. The beautiful Center church on New Haven green will be the meeting place of the convention sessions.

This convention is designed to enable ministers, church school superintendents and teachers to study together the needs and opportunities in the ever-growing field of religious education.

Dr. James Moffatt, the great English scholar who has recently accepted the chair of church history in Union Theological seminary, New York, will give three addresses on Thursday, November 17. A very popular speaker, Dr. Moffatt has the reputation of winning his audiences. His addresses on "Religion and the Aim of Education," "Our Common Responsibility" and "On Conveying Ideas" are looked forward to with great interest by the ministers and church school teachers of the state.

Prof. John Clark Archer of Yale, whose new and fresh interpretation of the missionary task of the church has made him a leader in missionary education, will address the convention on Wednesday, November 16.

Miss Blanche Carrier, supervisor of week-day church schools in Dayton and Montgomery county, Ohio, will lead a series of eight conferences on the week-day work as conducted in Dayton, which has developed one of the best systems in the country. Church school dramatization and pageantry will be presented by Miss Elizabeth Edland of New York city, a special student and writer in this field. Miss Adaline Guenther, association director of vacation church schools in the International Council of Religious Education, will conduct eight conferences on vacation church schools.

Nearly one hundred vacation schools were successfully conducted in Connecticut last summer. A large number of teachers are expected to take advantage of Miss Guenthers course of lectures and discussions.

The list of speakers in this unusually strong program includes Dr. Mark A. May, professor of educational psychology in Yale; Rev. O. P. Campbell, director of religious education of the Connecticut Baptist convention, Miss Edna M. Baxter, professor of religious education in Hartford School of Religious Education, President W. Douglas MacKenzie and Prof. L. B. Paton of Hartford seminary; Prof. Robert L. Calhoun, Prof. Clyde M. Hill, and Dr. L. A. Weigle of Yale, Rev. G. B. Gilbert, rural church specialist of Middletown, Prof. Albert John Murphy, secretary of the Congregational Education society, New York, Russell Colgate, president of the International Council of Religious Education, Winslow Russell of Hartford, John A. Cox of Waterbury, Rev. Elmore M. McKee, pastor of the University church in New Haven, Dean W. P. Lace of Berkeley Divinity school, Middletown, Dr. Orville A. Petty, pastor of Plymouth Congregational church, New Haven, and President of the Connecticut Council of Religious Education.

A man is made either great or small by his own will.

PATTISON'S
Candy Kitchen
Formerly of Bath Street
Now Located at
57 Franklin Street

LAMB
GENUINE SPRING STOCK. NOTHING FINER.
LEGS, lb. 35c
FORES, lb. . . . 21c
Fancy Young TURKEYS, lb. . . . 49c
Long Island DUCKS, lb. 32c
BACON SQUARES, lb. . . . 25c
Fresh FRANKFORTS, lb. 25c
Stewing LAMB, 2 lbs. 25c
RED KING SALMON, lb. . 29c
Fresh HADDOCK, lb. . . . 10c
Live LOBSTERS, lb. . . 63c
Salt COD BITS, 2 lbs. 29c
Salt MACKEREL, 2 for 25c
BEST PURE LARD, 2 lbs. . . 33c
Cream and Pimento CHEESE, lb. 47c
Fancy Sage CHEESE, lb. 40c
Lima BEANS, 2 lbs. 21c
Pea BEANS, 2 lbs. 15c
SOLID PACK TOMATOES 3 cans . 25c

Friday and Saturday Sale
QUALITY FOODS PRICED RIGHT — DISPLAYED APPETIZINGLY AND SERVED TO YOU COURTEOUSLY—MAKE THIS BIG, NEW FOOD CENTER THE POPULAR SHOPPING PLACE OF NORWICH. REMEMBER, OUR SLOGAN "MORE FOR A DOLLAR THAN A DOLLAR WILL BUY ELSEWHERE.
—THE—
Mohican Market
260-262 MAIN STREET
Fresh Pork Loin Sale
TENDER WHITE-MEATED — CUT FROM LEAN LITTLE PIGS
ROAST lb. 25c — RIB OR LOIN END YOUR CHOICE
CHOPS lb. 30c — FRESH CUT AND LEAN. WONDERFUL QUALITY
BOILED HAM lb. 49c
MACHINE SLICED
SLICED BACON lb. 29c
CUT WAFER THIN
CHUCK ROAST lb. 19c
TENDER, JUICY AND MONEY SAVING
Cut From Finest U. S. Inspected Heavy Western Steers
OUR MOHICAN MEADOW BROOK CREAMERY
BUTTER - lb. 45c
CUT FRESH FROM THE TUB
CAREFULLY SELECTED AND GUARANTEED
EGGS - - doz. 37c
A FINE GRADE — TO POACH, BOIL OR FRY
Fresh Mushrooms lb. 49c
SUGAR 5 lbs. GRANULATED Both 1 lb. CONFECTIONERY for 39c
Hot Mince Pies each 25c

FOWL
Fresh Killed — Cut up, ready for the pot or pan—in individual boxes
A WHOLE FOWL FOR
98c
Lean CORNED BEEF, lb. 12½c
Prime RIB ROAST, lb. 32c
Lean POT ROAST, lb. 17c
Fresh Ground HAMBURG, 2 lbs. 25c
Stewing BEEF, lb. 24c
Green Mountain POTATOES 15 lb. peck . 39c
Sweet Florida ORANGES, dozen. 25c
Imported MARMALADE 2 jars 35c
Snowflake FLOUR 24½ lb. bag. 95c
N. B. C. SNOW PEAKS, lb. 21c
SWEET CALIFORNIA PRUNES, 3 lbs. 23c
Old Dutch COFFEE CAKES, each. 18c
Whipped Cream CAKES, each. 40c
Cinnamon BUNS, dozen. 18c
All Kinds ROLLS, dozen. . . . 15c
MOHICAN BREAD Full 16 ounces 7c

SILBERMAN'S
"Nearly Half a Century of Quality Furniture"
The Well Appointed Home Is a Constant Source of Joy
Thanksgiving approaches. The Dining Room comes to the fore, and these fine Dining Suites are lower in price.
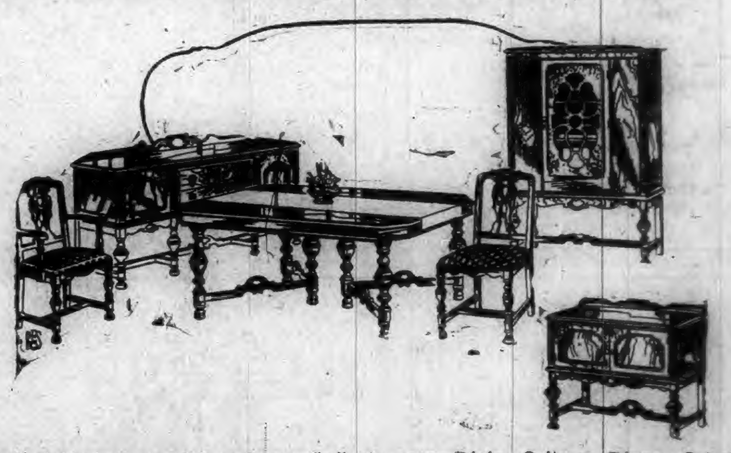
Thanksgiving is an auspicious time to dedicate a new Dining Suite or Dinner Set to family fellowship and cheer. In this establishment are suites for every size and type of dining room and a large assortment of Dinner Sets at moderate prices. This suite consists of ten pieces of beautifully matched walnut with burl fronts. The chairs are covered in tapestry. This suite is guaranteed to give many years of splendid service—Priced at $198.00
A "Special" Every Week Until Christmas
This week we are featuring a
Cedar Chest
$28.50
A regular seller for $37.50
$2 Down and $2 Weekly will have it paid for by Xmas.
At this time of the year you may be thinking of brightening up your floors. We have the largest assortment of Armstrong's Linoleum and the new Quaker Felt Rugs in this vicinity.
Felt Base at 45c square yard
Linoleum at 75c square yard
9x12 Quaker Rugs at $9.50
2 Stores
37-41 MAIN STREET
NORWICH, CONN.
SILBERMANS FURNITURE STORE
2 Stores
509-517 MAIN STREET
STAMFORD, CONN.

Norwich Bulletin.

VOL. LXIX—No. 264 | POPULATION 30,689 | NORWICH, CONN., SATURDAY, NOVEMBER 5, 1927. | FOURTEEN PAGES — 102 COLUMNS | PRICE TWO CENTS

DEATH TOLL AND PROPERTY DAMAGE BY THE FLOODS CONTINUE TO MOUNT

Unconfirmed Reports Place the Loss of Life in Montpelier, Vt., at From 137 to 212—A Score of Deaths Have Been Reported From Widely Separated Towns in New England—Rain at Portland, Me., Was Accompanied by a 66-Mile Gale—The Village of Becket, Mass., Was Devastated When Reservoir Dam Burst.

(By the Associated Press.)

A steadily mounting death toll and property damage of millions of dollars was indicated today in flood-ravaged towns of New England. Fear also was expressed of a food shortage.

Unconfirmed reports were that from 137 to 212 persons lost their lives in Montpelier, Vermont, with the collapse of a large reservoir.

A score or more of other deaths were reported from widely separated towns in Vermont, Connecticut and Massachusetts, in the grip of floods for two days due to dams in rivers bursting as a result of excessive rains.

The affected area comprises largely the New England mill district and due to lack of power machinery was idle today, while residents of many sections spent the night in darkness, and thousands of families were forced from their flooded homes.

Flood conditions extended into part of New York state, up into Maine where a 66-mile gale whipped the sea into a fury and sank at least one ship, and into Canada where crops were destroyed and railroad lines washed out.

BECKET, MASS., DEVASTATED BY BURSTING OF DAM

BECKET, Mass., Nov. 4.—(AP)—One dead, nearly 150 people homeless, 25 residences and business places swept away and $1,000,000 damage to property made up a partial toll of the flood that swept through this little town early today when a mountain reservoir burst its barriers and sent a torrent rushing down upon the village.

Tonight those who escaped the fury of the waters took many whose homes were swept away into their residences and cared for them. The town hall was converted into a place of refuge for others. State police and Red Cross workers helped in restoring order and aiding those who lost their possessions.

But for the heroism of William Ballou, owner of the reservoir, the loss of life might have been far greater.

When the downpour last night threatened to burst the walls of the reservoir he went on guard and with the first indication that it was giving way drove his automobile through the village warning the people to run for their lives. Most of them heeded the warning and reached safety before the wall of water struck the town.

Mrs. Gustine Carroll, the only victim, heard the warning, but hesitated, and before she could leave her home the water struck it and she was swept away.

Those who ran to high ground saw a wall of water, nearly 150 yards in width, hissing and roaring, bearing down upon the town. As it struck the buildings many collapsed like cardboard and disappeared in the flood. Others bobbed on the surface and came to rest along the shore and over 100 yards downstream.

Philip Raymond, for 22 years a meat dealer in the town, saw his savings of nearly $20,000 wiped out in a twinkling as the flood hit his place.

ONE DEATH AND HEAVY DAMAGE BY FLOODS IN CONN.

NEW HAVEN, Conn., Nov. 4.—(AP)—One death traceable to the storm, damage which will run into the millions, and suspension of manufacturing which is the life of many small towns in the state, marked the passage of the severest rains which Connecticut has experienced in the memory of the weather bureau.

The person to lose his life was William Lampson of Canaan, killed when a car in which he was riding, skidded on a country highway and plunged down a fifty-foot embankment.

The textile section in northeastern Connecticut was hard hit as rivers there which give power to many large plants were on a rampage isolating some mills and in most of them compelling total suspension of operations.

Far south in the sparsely settled section of Stonington, Green Falls dam on the Ashaway river broke during the night sending down a flood which swept the river banks, taking bridges, houses and barns with it, and joining with the Pawcatuck river about Westerly, R. I., created water conditions in that city which were unlike any recalled for forty years. In Westerly the damage was estimated at hundreds of thousands of dollars. Word also came of a man being washed off a flooded highway at Wequetequock, but communication was not to be had to determine if he was drowned.

A general survey indicated that heavy as the losses are estimated to be, Connecticut appeared to have fared better than her sister states in New England.

DETAILS OF HAVOC WROUGHT IN NEW ENGLAND

BOSTON, Nov. 4.—(AP)—Flood waters tonight still gripped New England. Rain had ceased in most sections but streams which had taken a toll of at least a dozen lives and probably more, continued to rise. Railroad service was paralyzed in Vermont, New Hampshire and western Massachusetts. Scores of bridges had been swept away, with several dams. Highways were many feet deep in water over extensive areas. The damage will total several million dollars.

The known dead:

Northampton, Mass.—Mr. and Mrs. Charles Rubeck.

Sharon, Vt.—Mrs. Claude Reynolds and two of her children.

Rutland, Vt.—John Sabula and Mrs. Lucy Salter.

Barre, Vt.—Ralph Winters and Gerald Brock.

Westfield, Mass.—Mrs. Anna Kanka.

Worcester, Mass. — Mrs. Marcella Rawlins.

Becket, Mass.—Mrs. Gustine Carroll.

Millbury, Mass.—Mrs. Charles A. Putnam and daughter Dorothy, 3.

Boston—Carmilla Bardilio.

Bennington, Vt.—Martin Shepard.

Reported dead: Westfield, Mass.—three unidentified persons; Pittsfield, Vt.—unidentified man.

Missing: Westerly, R. I.—Albert Blacknall.

The flood came without warning. The heavy rains of last summer had left the streams higher than usual at this season. Rain began to fall yesterday in Vermont and western Massachusetts. Last night it became a downpour and spread into New Hampshire and eastern Massachusetts. The rainfall varied from three to seven inches in different localities. Countless brooks carried the surface flow into the little rivers which quickly became rushing torrents, went over their banks and in turn sent mighty volume of water into New England's great rivers, the Connecticut and the Merrimac.

There was not withstanding the force of the walls of water which swept down the valleys. Foundations of bridges scumbled and the superstructures crashed into the streams. Where small streams had been dammed to form reservoirs or millponds, the great added weight of water burst the dams. Houses were swept away by the dozen and hundreds of others were left standing with water up to the second story or higher. Cattle and sheep, in the pastures or tied in barns, perished in large numbers.

Electric light and power ceased to function in numerous cities and towns. Industry came to a standstill and schools were closed. Telegraph and telephone wires went down by the hundreds and many communities were isolated. Even the supply of drinking water was cut off or contaminated in some places.

RUTLAND, VT., WAS HIT HARD BY FLOOD WATERS

RUTLAND, Vt., Nov. 4—(AP)—Restored partly to communication with the outside world this afternoon after being isolated for 24 hours, this city was able to recount a loss of two dead and damage of $100,000 to bridges and highways alone. The situation was still precarious with rain falling and the waters in the 1,500 acre lake behind Chittenden dam continuing to mount.

Although the known death list for this vicinity stood at two, scores of anxious relatives were frantically combing the crippled city for members of their families whom they had been assured had been saved but with whom they had not been united.

John Sabula, a marble worker, went to his death when Ripley bridge in Center Rutland went out late last night. Mrs. Lucy Saller had dropped dead from fright a short time before. The telephone and telegraph service was at a standstill until late this afternoon when the first brief messages could be transmitted. Not a train has left Rutland for 24 hours and the railroad officials here tonight with the reports of a dozen bridges destroyed staring them in the face, would not hazard a guess as to when service might be resumed. It was practically impossible to use any of the highways outside the city.

RED CROSS RELIEF WORK IN NEW ENGLAND FLOOD AREA

WASHINGTON, Nov. 4—(AP)—Six relief workers have been ordered by the National Red Cross to the New England flood area to assist local Red Cross chapters in administering aid to the victims.

Three workers from Washington were directed to depart for New England tonight, James T. Nicholson, assistant manager of the eastern area, going to St. Albans and Burlington, Vermont; Mabbitt Reckord to Pittsfield and North Adams, Mass., and Charles Carrto Rutland, Vermont.

Both Mr. Reckord and Mr. Carr are experienced disaster workers, having served in the Florida hurricane and the Mississippi flood disaster.

Miss Marjorie Da , New York field representative, has been detailed to Pittsfield, Mass.; (Mrs. S. P. Weeden, the Rhode Island field representative, has been sent to Windsor, Vermont, and Edward S. Singleton the Vermont field representative, to Montpelier, Vermont.

FEAR COUPLE IN AUTO MET DEATH IN FLOOD

HARTFORD, Nov. 4—(AP)—Harold Dewey, 19 years old, son of Mr. and Mrs. Joseph Dewey, of Phelps-Croft, Simsbury, and Miss Helen Moore, of Westfield, Mass., are missing. They were last seen last night on a road near Westfield, Mass., members of Dewey's family said tonight.

With no word from the young couple tonight, it was feared that they were drowned when their car was swept off the highway by the flood. They were returning to Miss Moore's home from a visit in Feeding Hills.

Dewey was driving his touring car, Connecticut license number 17933. His employer, Selectman Harry N. Curtis, Simsbury garage owner, went to Westfield today to look over automobiles that had been salvaged from the flood but Dewey's car was not among them. Mr Curtis said that many automobiles were still submerged.

Curtis learned from a section foreman that a car believed to have been Dewey's was seen on the highway last night and appeared to drop into a hole. The foreman said he saw a youth and a girl crawl out to the top of the car. The youth evidently could swim but the girl could not. Curtis said his informant told him he made an effort to rescue the couple but they disappeared in the water before he could reach them

CABLED PARAGRAPHS

PARIS, Nov. 4—(AP)—Ruth Elder and Captain George W. Haldeman, who left New York in their trans-Atlantic airplane, the American Girl, more than three weeks ago, will start back for home tomorrow morning.

PARIS, Nov. 3 (AP)—Liberation from prison of four communists deputies convicted of spreading anti-military propaganda was voted by the chamber of deputies 264 to 221.

LONDON, Nov. 4—(AP)—An exchange telegraph dispatch from Berlin says that President von Hindenburg has aproved the appointment of Dr. Friedrich Wilhelm von Prittwitz-Gaffron as German ambassador to the United States.

BENT ON ALTITUDE RECORD, BALLONIST IS MISSING

SCOTT FIELD, Belleville, Ills., Nov. 4—(AP)—Lost to the view of four Army escort planes, when he disappeared into the clouds over McLeansboro, Ky., shortly after 3 p. m. today Captain Hawthorne Gray, bent on breaking the free balloon altitude record was missing tonight.

Captain Gray whose previous attempts ended in failure, ascended from Scott field at 2:22 p. m. and was soon up to an altitude where the winds were blowing at 50 miles per hour. The four army planes followed him until he and his craft were swallowed by the clouds. Two planes landed at Henderson, Ky., and the other two at Madisonville, Ky., officials of Scott field said tonight it was possible that Gray had landed in the mountainous country of southwest Kentucky and if that were the case, the balloonist would probably not be heard from until tomorrow.

BOY FATALLY INJURED WHEN STRUCK BY TRACTOR

BRISTOL, Nov. 4. — (AP) — Leon Kadulis, 14, was fatally injured here tonight when he was struck by a tractor driver by Robert Manchester, of this city.

Manchester and his brother, Donald, were using the tractor in their orchard to pull out a truck load of apples. The truck had become stuck in the tall grass. Leon was holding a lantern for the men. They moved the tractor but a few feet, when they turned towards the boy. Only the lantern was visible lying in the grass. They found him beside the machine where he had fallen after apparently striking his head against the body of the tractor.

He was removed to the Bristol hospital and died within an hour.

COOLIDGE FIRM FOR TAX REDUCTION LIMIT OF $250,000,000

WASHINGTON, Nov. 4—(AP)—While witnesses before the house ways and means committee today were suggesting an overhauling of the nation's revenue laws, President Coolidge let it be known that the $225,000,000 reduction maximum set by the treasury must be adhered to in drafting the new law.

The president was pictured as standing squarely behind the treasury estimate and the white house discussion of the tax cut in advance of the treasury estimate when the president made known that he was opposed to the $400,000,000 reduction proposed by the United States chamber of commerce.

SCHOONER SANK OFF THE COAST OF MAINE

ROCKLAND, Me., Nov. 4—(AP)—The three masted schooner George D. Jenkins of New York, loaded with coal for Calais, sank in 20 fathoms of water in East Penobscot bay near North Haven in today's gale. The crew of five, including a woman who acted as cook, escaped in a lifeboat.

TO NEGOTIATE TREATY WITH FRANCE TO OUTLAW WAR

WASHINGTON, Nov. 4—(AP)—President Coolidge understands that negotiations between the United States and France for a treaty to outlaw war probably will get under way when Ambassador Herrick returns to France in about three weeks.

Overman Withdraws Drys Mail Frank

Senator Lee Overman, of North Carolina, who has withdrawn his consent from the dry council to make further use of his free mailing privilege. The document complained of is William Gibbs McAdoo's speech before the Toledo Bar Association on prohibition nullification and lawlessness. It is also believed that the Senator's action has something to do with the question of Governor Smith, of New York, nomination.

Slayer of Willimantic Woman Captured

Mrs. Annie Berkowitz Was Killed by Shot Intended For Her Husband.

(By a Staff Correspondent)

WILLIMANTIC, Nov. 4—In one of the most gruesome murders ever recorded here Mrs. Annie Berkowitz lost her life and her husband, Jake Berkowitz, was wounded, when Savva Mathvink, a Russian, opened fire on them with a shot gun at their home, 275 Prospect street, in the heart of the residential section of the city about 6.10 o'clock. Mathvink, about 38, and a resident of 59 Chapman street, is being held at the police headquarters and unless there are unexpected developments will be charged with the murder and assault.

Although no definite motive had been ascertained at the time it was intimated that Mathvink was enraged over a deal involving property and in which it is said that he has lost money.

Mr. and Mrs. Berkowitz and their 12 year old daughter, Gertrude, were having supper in the kitchen of their home, when the rear door was pushed open and a shot from a 12 gauge single barreled shot gun was fired. It is believed that the shot was intended for Mr. Berkowitz, but Mrs. Berkowitz, who had gone to the door received the entire charge in the back of the head, from a distance of about three feet. The shot opened the skull and spattered the brains and flesh all about the kitchen. Mrs. Berkowitz dropped on her face instantly dead. Undaunted by this terrible mistake the enraged murderer, after dropping the shot gun, pulled out a 32 calibre revolver and shot at Mr. Berkowitz, who ran from the house calling for help. The killer chased Mr. Berkowitz from his home, down Walnut street to the intersection of Valley street, a distance of a third of a mile. At this point he caught up to his intended victim and Berkowitz fought to defend himself. Mathvink hit Berkowitz over the head several times with the butt of the revolver and would soon have beaten him unconscious, but for the timely arrival of Merrill P. Ides, 19, of 86 Spring street.

The Ides boy upon leaving his home had heard a shot from the direction of Prospect street and then saw the race against death down Walnut street. He ran to the struggling men and succeeded in grasping the gun out of Mathvink's hand. Joseph Syre, truck driver for the Hurteau-Busse corporation furniture dealers, arrived about the same time as Leroy M. Roberts, conductor of a gasoline station on Lower Main street. Young Ides had the Russian under control by this time and he escorted him to the police station on Hyde street.

In Mathvink's pocket when he was taken to headquarters were found 10 slug loaded shots for the shot gun and two boxes containing each 50 32 calibre bullets for the revolver, which he carried.

Questioned at the coroner's inquest held a few hours after the shooting of Mrs. Annie Berkowitz, Savva Mathvink broke down and confessed to the killing. He claimed that he had gone to Berkowitz's house and carried the shot gun with the intention of securing $7,000 alleged to be owed to him by Berkowitz or else that he would kill the man. The Russian said that he came to the back door and asked Berkowitz for the money. He claims that Berkowitz replied by making a lunge at him and he fired, the shot practically blowing off the head of Mrs. Berkowitz.

Mrs. Berkowitz before her marriage was Annie Kantrowitz. She had been a resident of this city since childhood and was about 28 years of age. Besides her husband and daughter, Gertrude, she leaves her parents, who reside in Hartford and a number of relatives in this city.

COAST GUARDSMAN MAY KNOW ABOUT WILLIMANTIC MURDER

(Special to the Bulletin)

NEW LONDON, Nov. 4—Joseph Mathvink, United States coast guard and a member of the destroyer Downes assigned to local section base, 4, state plet, was arrested tonight on suspicion of having knowledge of the murder of a woman in Willimantic earlier in the day. Mathvink is being held a prisoner at police headquarters pending an investigation by County Detective William E. Jackson, Windham county. It is claimed that Mathvink and his father and mother were in Willimantic this afternoon and were at the place where a man and woman, husband and wife were shot.

HEAVY RAIN WITH 66-MILE GALE AT PORTLAND, ME.

PORTLAND, Maine, Nov. 4—(AP)—Accompanied by a southeast gale which attained the record velocity of 66 miles an hour here, and heavy rain, the storm today interrupted zwire communication in Maine and caused much damage particularly along the mountain division of the Maine Central railroad which extends through New Hampshire and into Vermont.

Earthquakes Along Central Cal. Coast

Railway Traffic Was Halted and Ships at Sea Were Rocked.

LOS ANGELES, Nov. 4—(AP)—A series of moderately heavy earthquake shocks over the Central California coast today halted railway traffic over the Southern Pacific railroad north of Santa Barbara and shook the inland town of Santa Maria more severely than any earth disturbance since 1906.

The earth tremors continued during the day. Seismographs at Santa Clara, Calif., recorded tremors at 12:02 p. m., although no cities reported they felt these shocks. The main disturbances occurred after 5 a. m.

The shocks apparently were heaviest in the vicinity of Honda, a rock-bound promontory 35 miles north of Santa Barbara. It was here the Southern Pacific tracks were thrown out of alignment. Trains were delayed some hours but later proceeded at a slow speed.

Ships at sea were rocked, the Mackay radio station reported. The steamer Los Angeles radioed two shocks felt after 12 noon, vibrated the steamer. The ship was then 25 miles north of Point Arguello, Santa Barbara county.

At Santa Maria five shocks were felt in five hours, the second of which at 5:49 a. m., was the most severe.

Stones in the Masonic hall were dislodged and plate glass windows were cracked.

The zone of disturbance apparently extended to a point north of San Luis Obispo. Reports from that town, a few miles from the coast of San Luis Obispo county, said the shocks were only slight.

A long rumbling quake was felt at Santa Barbara but no reports of damage were made. Ventura, 30 miles south of Santa Barbara, also had a light shock.

The southermost point of the disturbance is believed to have been in the Los Angeles sector.

The Second Time.

It's home, but it isn't perfect. You know more now than when you first hung up those curtains and moved your furniture in. You have lived with those walls, bookcases, radiators, cups and saucers long enough to know their merits and demerits. The kind you would buy the second time and the kind you wouldn't buy. If you could start all over again, you'd profit from that experience.

All the wisdom that your furnishings reveal to you season by season, you get in one swift reading of the advertisements. Experience usually deals with the past. With advertisements it deals with the future! You buy the now and the will-be when you buy advertised goods. Read The Bulletin advertisements to get and keep posted.

During the past week the following news matter has appeared in the columns of The Bulletin:

Bulletin	Telegraph	Local	General	Total
Sautrday, Oct. 29	118	169	424	711
Monday, Oct. 31	105	122	338	565
Tuesday, Nov. 1	102	168	390	660
Wednesday, Nov. 2	103	138	283	524
Thursday, Nov. 3	101	159	408	668
Friday, Nov. 4	116	131	465	712
Totals	645	887	2308	3840

SPECULATION CAUSED DOWNFALL OF BANKER

FINDLAY, Ohio, Nov. 4—(AP)—Alleged speculations of Fred P. Conaway, 42, cashier of the Arcadia Bank and Savings company, of Arcadia near here, arrested last night at Toledo following disclosures of shortages in the bank, will amount to more than $250,000, County Prosecutor J. E. Priddy said tonight.

Prosecutor Priddy said Conaway had admitted to him his defalcations saying they covered a period of eight or ten years. Conaway told Prosecutor Priddy he had used the money trading in grain futures.

The exact amount of the speculations cannot be ascertained until state bank examiners have completed their audit, Prosecutor Priddy said.

Arraignment of Conaway on a charge of forging a $3,700 note will probably not take place until next week. Just when the Hancock county grand jury will consider the case is uncertain, Priddy said, but he will take the case before that body along with other matters which he has to present.

"We can do nothing until such time as the state examiners complete their report and make known its exact total Conaway took," Prosecutor Priddy said.

HIGHWAY FLOODED BY FARMINGTON RIVER

WINDSOR, Nov. 4—(AP)—The Farmington river broke over its banks here tonight flooding the detour for the main highway. All traffic between this point and Windsor Locks was tied up for several hours, since the main road is closed for repairs at a railroad underpass.

Hartford-Springfield Coach company busses were able to get around the flooded section by passing into the yar dof the General Electric plant. A high board fence was torn down to make the way clear.

Windsor is close to the mouth of the Farmington river, where it empties into the Connecticut. Flood conditions here indicated that the branch river peak was being added to the Connecticut's burden.

WITH KNIFE CHASED HIS FAMILY INTO THE STREET

BRIDGEPORT, Nov. 4—(AP)—Joseph Szczerba, a window cleaner residing at 1362 Sea View avenue, turned house cleaner today when he cleaned his home out of all its occupants with the aid of a butcher knife. He is alleged to have gone on a rampage and chased his family out into the street, threatening them with death.

Complaint was lodged with the second precinct police station officials and Patrolmen Hockheiser and Sparano were sent to the scene. They arrested Szczerba, on charges of breach of the peace and intoxication. It was not Joe's first experience with the police. He has been arrested a number of times in the past for similar offenses.

BRIEF TELEGRAMS

Raymond L. Ransbell, 68, vice president of the United Cigar Stores company, died in New York.

Urbana University, Urbana, Ohio will receive $100,000 under the will of James G. Wentz, New York attorney.

The election of G. E. Denney as operating vice president of the Erie railroad to succeed William A. Baldwin, was announced.

Arthur V. McDowell of Middletown was appointed by Governor Trumbull to be a Middlesex county commissioner to succeed the late Charles E. Bacon.

President Coolidge has reached no decision on a suggestion that he transfer supervision of insular affairs to a civil bureau in the department of the interior.

The treasury department is preparing to announce plans next week for refunding the second liberty loan 4 1-2 per cent. bonds called for maturity on Nov. 14.

Frances L. Perham, 80, daughter of Sidney Perham, who once served three terms as governor of Maine, died in Washington yesterday. Burial will be in Bryant Pond, Me.

Benjamin Dewey, of Cos Cob, was sent to jail for 45 days and fined $500 and costs on three counts for selling liquor, keeping a place and owning a place in which liquor was sold.

William H. Witham, for more than 28 years chief clerk at the United States armory at Springfield, and for 38 years in the government service there, committed suicide in his home.

Elijah Crosson, 52, died in Manchester shortly before midnight from injuries received yesterday morning when his bicycle was struck by an automobile operated by Bernard Fogerty.

The regular quarterly dividend of the White Motor company of Cleveland, was reduced from $1.00 to 50 cents a share at a meeting of the board of directors in Cleveland yesterday.

Coroner John J. Phelan will begin his inquest this morning into the death of James Reynolds, 33, of 15 Myrtle court, Bridgeport, who was murdered in a fight at South and Myrtle avenues Thursday evening.

Judgment to the amount of $17,000 against Jacob Levy, of Bridgeport, once convicted and sentenced to state's prison for rum runnig, was entered in superior court in favor of the Greenwich Trust company.

Medical liquors, alcohol and sacramental wines sold to local authorized agents in New ampshire during the last fiscal year by the state liquor agent acting under statutes had a value of $107,236.96.

Because approximately 10,000,000 gallons of industrial alcohol last year filtered into the hands of bootleggers, the alcohol industry has agreed to reduce its output next year from 95,000,000 to 85,000,000 gallons.

With her affairs put in order and things packed for removal to the Home for Aged Women, Mrs. Elizabeth Woods, 68, who lived alone, was found dead in her home in Springfield, a victim of gas poisoning.

The Rev. Dr. Orville Reed, recording secretary of the Presbyterian Board of Foreign Missions, died at his home in New York. He was born in Lansingburgh, N. Y., in 1864, and was graduated from Yale university in 1877.

George Remus, the one-time king of bootleggers, waived his right to an insanity examination in Cincinnati and agreed to stand trial on November 14, on a charge of first degree murder for the killing of his wife, Mrs. Imogene Holmes Remus.

William Lampson, 30, riding in a car driven by his brother Philip, and on the seat with his father, George, was killed when the machine skidded on Barking Teeth hill between Canaan and Salisbury, and went down a fifty foot embankment.

A safe law enforcement department was formed at Denver, Colo., by Governor W. H. Adams in the hope that state officers could cope with the strike situation in the Colorado coal fields and make it unnecessary to mobilize the national guard.

William (Buster) Collier, Jr., stage and screen actor, will marry Dorothy McCarthy, musical comedy actress, in a few days, even though the city clerk in New York refused them a license because Miss McCarthy failed to prove she is 20 years old.

Detective Sergeant Thomas J. Feemey of New Britain, is defendant in a suit for $2,000, filed in city court by Sebastian Maisairo, proprietor of a shoe repair shop which Sergeant Feemey and Sergeant J. O'Mara raided Oct 29th in a search for liquor.

Rose Livingston, known as "The Angel of Chinatown," is in Greenwich hospital under surgical treatment for two broken ribs and other injuries inflicted by three men who attacked her a week ago at Chambers street and Fourth avenue, New York city.

Lieutenant Governor S. A. Jackson of Vermont lost his life in the flood which has engulfed Montpelier, according to a wireless telegram from Station I-BEB at Rutland, Vt., signed by L. J. Kelly, the Montpelier correspondent of the Associated Press.

South since Sept. 14 for his part in an alleged attempt to extort $100 from Giovanni Roberti, Pasquale DelVecchio surrendered to the city attorney in New Haven and waived examination in the city court and was bound over to the superior court under $1,500 bonds.

S. A. Lengel, for almost 20 years chief of Canton's, O., police department, sentenced to life imprisonment on a first degree murder charge in connection with the killing July 16, 1926, of Don R. Mellett, Canton publisher, was granted a new trial by the court of appeals.

While history teachers were flaying Mayor William Hale Thompson of Chicago for his plan to burn text books which he believed are too partial to the British, the resolutions committee of the Northeastern Ohio Teachers association in Cleveland drew up a resolution demanding that politicans keep their hands off the public schools.

WARRANT FOR SINCLAIR IS BEING HELD IN ABEYANCE

Pending Final Action by the Grand Jury Now Investigating Activities of Detectives of the Burns Agency—Formal Complaint Charges Sinclair and One of His, Agents Henry Mason Day, With Conspiracy to Tamper With Jury—Day Has Surrendered Himself, Waived a Preliminary Hearing, and is at Liberty on $2,800 Bond to Await Action of the Grand Jury.

WASHINGTON, Nov. 4.—(AP) — A formal complaint charging Harry F. Sinclair and one of his agents, Henry Mason Day, with conspiracy to tamper with the jury which was hearing the criminal oil conspiracy charge against the wealthy oil operator and Albert B. Fall was issued today by United States Commissioner Needham C. Turnage.

A warrant against Sinclair also was sworn out, but subsequently District Attorney Gordon said this action had been a mistake and that the warrant had been revoked. It developed, however, that the warrant simply was held in abeyance pending final action by the grand jury which is investigating activities of detectives of the Burns agency in shadowing members of the trial jury.

The complaint was sworn to by Neil Burkinshaw, assistant district attorney in charge of the grand jury inquiry, immediately after Chief justice McCoy, of the District of Columbia supreme court had ruled that Day could not be compelled to testify before the grand jury which he had taken the position that any evidence he would give might tend to incriminate himself.

Day and his counsel, former Justice Daniel Thew Wright, of the district court, accompanied Burkinshaw to the commissioner's office and were present while the complaint was prepared. Day surrendered himself; waived a preliminary hearing and was liberated on $2,800 bond to await the action of the grand jury.

While these stirring events were transpiring in and around the district court building, Albert B. Fall suffered a relapse in his apartment at the Mayflower hotel and was ordered to bed by his physician, J. J. Kilroy, who said the former interior secretary's physical condition was bad on account of his previous illnesses.

Fall's immediate ailment is a congestion of the lungs, superinduced by a chronic plural condition. The former cabinet officer who is 66 years old, had pneumonia less than a year ago and was in bad physical shape when he came here in mid October for his trial with Sinclair. He had expected to leave today for his home at Three Rivers, New Mexico.

With attorneys and secret service men, engaged in running down many rapidly developing new "leads" in the case, the grand jury inquiry proceeded only slowly during the day with six witnesses questioned. They were Mrs. Anneta L. Malley, Conrad J. Herzog, William Goucher and John P. Keen, members of the trial jury; Charles Marchal, a chauffeur, reported to have been in Sinclair's employ here, and A. C. Gill, a Washington newspaper reporter, who investigated reports that private detectives were obtaining information about prospective jurors before the oil trial started on October 17.

The grand jury will meet for two hours tomorrow to carry forward the investigation, and upon reassembling Monday will have before it William J. Burns, head of the detective agency; his son, W. Sherman Burns, to whom the chief of the private operatives here reported, and Sheldon Clark, vice president and general manager of the Sinclair Refining company. Clark was in Washington while the trial was in progress and the government charges that the Burns men reported to him as well as to Day.

The day at the district court started when Chief Justice Frederick L. Siddons, the trial judge in the original Fall-Sinclair case, fixed Monday, January 16, as the day for the beginning of the second oil conspiracy trial. This date was suggested by special oil counsel and was not opposed by counsel for the defendants.

Then came the first sensation.

Former Senator Atlee Pomerene, associated with Owen J. Roberts of Philadelphia as oil counsel, filed a motion with Justice Siddons for the issuance of a rule against Harry M. Blackmer, former chairman of the board of the Midwest Refining company, and a missing witness, to show cause why he should not be adjudged in contempt of court.

Blackmer, who is now in France, through representatives will seek an agreement for a date for a hearing on the motion. If no agreement is reached Justice Siddons will be asked to set a time.

Should the contempt rule be issued the government will ask that Blackmer be fined the limit under the recent Walsh act—$100,000—for his failure to return here for questioning about the operations of the Continental Trading Company, Ltd., of Canada, who once held the $230,500 in Liberty bonds which finally were used for the benefit of Fall and his son-in-law, M. T. Everhart, a Pueblo, Colorado, banker.

After the filing of the Blackmer motion, the grand jury appearer before Chief Justice McCoy with the citation against Day.

TEXT OF COMPLAINT AGAINST SINCLAIR AND HIS AGENT

WASHINGTON, Nov. 4.—(AP)—Here is the text of the formal complaint against Harry F. Sinclair and his agent, Henry Mason Day, charging attempts to influence the jury in the oil conspiracy trial:

"Before me, Needham C. Turnage, United States commissioner for the District of Columbia, personally appeared before me this day, Neil Burkinshaw, assistant United States attorney, who being first duly sworn, deposes and says that on the first day of October to and including the first day of November, 1927, at Washington, in said district Henry Mason Day and Harry F. Sinclair and others, in violation of Sections 137 of the penal code of the statutes of the United States did unlawfully conspire, confederate and agree together to commit an offense against the United States, to wit, to violate Section 137 of the penal code of the statutes of the United States, to wit, that is to say, to attempt to influence the action and decision of a petit juror or jurors then and there serving as such in the case of the United States vs. Harry F. Sinclair and Albert B. Fall and in furtherance of said conspiracy did commit the following together with overt acts did employ and direct certain private detectives to influence and attempt to influence the action and decision of petit jurors then and there serving as such in the case of the United States of America vs. Harry F. Sinclair and Albert B. Fall and did further collect reports from the said private detectives with regard to their activities in the matter of investigation of the conduct, contracts and the financial affairs of some or all of said jurors in the case of the United States of America vs. Harry F. Sinclair and Albert B. Fall, contrary to the form of the statute in such case made and provides and against the peace and dignity of the United States of America."

PLAN LONDON-NEW YORK AERIAL PONY EXPRESS

NEW YORK, Nov. 4—(AP)—An aerial pony express between London and New York, on a 35-hour schedule calling for eight landings on ships at sea, is planned by an American shipping corporation, it was announced today by Lawrence R. Wilder, one of the backers of the plan.

Eight ships of the new Blue Ribbon Steamship line, he said, would serve as mid-ocean landing places for a fleet of passenger planes operated by the same line. The United States shipping board has been asked to aid in the financing of the undertaking with a loan of 80 per cent of the construction cost of the steamships.

Several aviation experts, Mr. Wilder said, have endorsed the service, declaring that it is entirely feasible and would serve until the development of planes able to cross the Atlantic without stopping. If the Atlantic service proves successful, he added, a similar line may be established across the Pacific and ten-day round-the-world service may be undertaken. It was not announced when the operations would start.

The shipping board, he announced, has granted a hearing on November 21 with regard to financing the building of the Blue Ribbon vessels.

FOUR COUNCILMEN OF INDIANAPOLIS INDICTED

INDIANAPOLIS, Ind., Nov. 4—(AP)—Four members of the Indianapolis city council were indicted late today on charges of bribery the indictments alleged that they received money from filling station deals and through the purchase of fire apparatus.

Those indicted are: Walter Dorsett, republican; Boynton K. Moore, republican; Otis E. Bartholomew, republican; Millard W. Ferguson, democrat.

They were placed under bonds of $1,000 each.

There are five other members of the city council, including Claude E. Negley, president, who is mayor pro-tem until next Tuesday when the council will select a permanent mayor to fill the vacancy created by the resignation of John L. Duvall.

Duvall resigned a week ago about the time the city council ruled that he automatically ceased to hold office when he was convicted Sept. 22 of violating the corrupt practices act.

Approximately sixty civic organizations of Indianapolis are endeavoring to bring pressure on the council to select as mayor one of five business men named by the clubs. The indictments against four members of the council will not prevent them from having a part in the naming of a new city executive.

80 YEAR OLD MAN VICTIM OF "HIT AND RUN" DRIVER

STAMFORD, Nov. 4—(AP)—Struck down by a "hit and run" driver, George Windsor, 80, of this city, was in the Stamford hospital at the point of death tonight. He suffered a broken leg and abrasions and bad cuts about the head. Hospital authorities gave him little chance to live because of his advanced age.

Louis Olah, of Bridgeport, saw the elderly man as he was hit by the automobile while crossing Main street. He said that it was a touring car and that it headed toward Bridgeport, but he was unable to catch the license number. Bridgeport and Westport police have been asked to watch for the car, which apparently broke one of its headlights when it struck Windsor.

LINDBERGH FORCED DOWN BY RAIN AND SLEET

CURTISS FIELD, N. Y., Nov. 4—(AP)—Col Charles A. Lindbergh and Major Thomas E. Lanphier, who took off for Buffalo from Mitchell Field, near here, in separate planes today, were forced down by rain and sleet near Binghamton, N. Y., Col. Lindbergh notified friends here.

The planes were undamaged, he said, and they planned to go on tomorrow, landing at Buffalo for fuel and continuing on to Selfridge Field, Detroit, where Lindbergh will be the guest of Major Lanphier for several days.

300 DEATHS RESULTED FROM CYCLONE IN INDIA

LONDON, Nov. 4—(AP)—A dispatch to the Daily Mail from Madras, India, says the city and district of Nellore has been devastated by a cyclone. Three hundred deaths and hundreds of injuries are reported in the city of Nellore alone.

The dispatch says the town hall, church, hospital, and public buildings in the district capital were unroofed and several office buildings were blown down.

Nellore, capital of the district of that name in the province of Madras, is a town of about 35,000 population approximately 98 miles from the city of Madras.

WILLIMANTIC

Office 824 Main Street. Telephone 1131-2.

LITTLE STORM DAMAGE IN WILLIMANTIC DISTRICT

(Special to The Bulletin.)

WILLIMANTIC, Nov. 4.—A survey of post-rain conditions in this vicinity today showed that Willimantic had again been favored by the storm which played havoc in many other sections of the state and in northern New England. Damage caused here was comparatively light and was confined for the most part to washouts in the highways and on country roads in some localities. Early this morning there was enough water in some of the gutters to float a rowboat and Street Superintendent Edwin O. Sumner kept his entire force busy cleaning out gratings of leaves and other debris. The result was that the water finally found its outlet without flooding to any damaging extent. There was hindrance to traffic on Main street near the base of Church and North streets where sizable rivulets poured down from the hill section and the clogging of the sewer manholes checked the water for some time. Meadow street was covered for a time by four inches of water and pedestrians were forced to detour to cross this thoroughfare. The railroad tracks at the foot of railroad street were covered with two or three inches of water.

The Willimantic and Natchaug rivers roared throughout the day dispensing with an excess flow from tributaries in the uplands. Water pouring over the six dams on the Willimantic river was measured to a depth of 16 inches. The dam at the supply reservoir at Mansfield took on the role of a cataract for a time. The washing of dirt at the foot of Jillson Hill, leading to Windham road, caused the usual trouble to the trolley car system. The trolley due at the Main street terminal at 6:50 this morning was nearly three hours late, due to being derailed by debris which covered the tracks at the curve just outside of South Windham. The front trucks of the car left the rails and the car arrived here after being replaced by the Greeneville crew, at 9:40 o'clock. The damage caused the local system of the Southern New England Telephone company was quite light considering the severity of the storm. But 12 lines, or 60 stations being reported out of order.

A testimonial in honor of local men who have won state-wide recognition in various fraternal and civic organizations will be given by Willimantic lodge, No. 1311, B. P. O. Elks, according to plans formulated. Among those to be officially recognized are Edwin J. Donnelly, president of the Exchange Club association of Connecticut, James P. Mustard, grand commander of the Knights Templar of Connecticut, Walter R. King, grand chancellor commander of the Knights of Pythias of Connecticut and John B. Edgarton, district deputy grand exalted ruler of Connecticut east, of the Benevolent and Protective Order of Elks.

Mrs. Mabel R. Bath, 41, wife of Robert M. Bath, died early this morning in St. Joseph's hospital after an extended illness. The cause of death was given as anemia. Mrs. Bath was born in this city, October 30, 1886, a daughter of James G. and Louisa Chesbro Robinson. Besides her parents who reside in Hartford, the deceased leaves her husband and two children, Ruth E. and Robert M. Bath, Jr.; and two brothers, James G. Robinson, Jr., and Everett E. Robinson of New York city; also two sisters, Mrs. Olive L. Best of Mahwah, N. J., and Miss Bernice Robinson of Hartford.

A pathetic sight was witnessed by a local automobile salesman this morning near the junction of the Flanders road and the Columbia highway when he saw a cow and a newly-born calf stranded on a small knoll of about ten feet diameter, which was surrounded by water caused by the flooding of the Willimantic river. It was evident that the calf had been born this morning. Apparently undisturbed by impending disaster, the mother cow was proceeding to administer the necessary cares to its young. The owner of the cow and calf discovered the animals at about the same time that they were seen by the local man. The mother cow and calf were led to safety and apparently both are now doing well.

The Willimantic Business Men's Association will hold its annual meeting in the chamber of commerce parlors Thursday forenoon of next week. Officers will be elected and several matters of importance are to come up for vote. The association has voted not to close the stores conducted by members on Friday, Nov. 11, (Armistice day). It was agreed to change the weekly half holiday during the summer season from Thursday to Wednesday afternoon, and this vote will come up for ratification at the annual meeting.

The massive 12-ton steam shovel that had served its purpose in hastening excavations on the site of the old Card block on Main street completed its work this mornigs and was engineered out of the 22-foot cellar by running up a runway built of heavy beams, under its own power. It is believed that local records for excavating and building foundation walls have been staggered by the speed of the work accomplished at the site of the new Hall block.

A Halloween masquerade was enjoyed in connection with the regular meeting of Puritan Temple, No. 2, held this evening.

Mrs. Ralph W. E. Carpenter has been entertaining Mrs. Emily Pigeon of Roxbury, Mass.

Mr. and Mrs. Albert L. Mills of Hampton have taken an apartment in this city for the winter.

Mrs. Helen Boss Cummings has returned from a stay at Northampton, Mass.

Mr. and Mrs. Charles H. Moshier, who recently moved to Windham road from Hampton, are spending this week as guests of their daughter, Mrs. C. Huntington Lathrop in Lebanon. Their son, Elliott Moshier and wife have also moved from Hampton to Windham road.

Mrs. Henry N. Hyde of Bedford, N. Y., formerly of this city, is guest of her son, Ruel M. Hyde.

Dr. Chester Bidgood of Hartford has been visiting with Dr. Edward J. Ottenheimer, his former classmate at the University of Virginia.

Mrs. Charles F. Risedorf, Mrs. Arthur C. Everest and Mrs. George H. Hinman were visitors in Hartford today.

William Collins, a representative of the American Federation of Labor, addressed a large attendance of members of Central Labor Union at the hall on Main street this evening. President S. Peterson was in charge.

JEWETT CITY

RECORD RAINFALL EXCITES WONDER OF TOWNSPEOPLE

JEWETT CITY, Nov. 4—Since the establishment of the water gauge at the reservoir of the Jewett City Water company on Stone Hill, there is no record to approach even half of the rainfall here which came between 7 p. m. Thursday, and 7 a. m. Friday morning, which was 5.57 inches. At sundown the big reservoir was two inches low, during the night the unprecedented rise was 20 inches. The Quinebaug began to rise in mid forenoon, and on the back water gauges at the Ninigret lower wheel the depth marks showed a rise of eight inches for the Quinebaug from 1045 to 11:30, a record never known. At 2 p. m., the rise at the Lisbon bridge was steadily from 10 to 14 inches an hour. The Shipman and Slater groves were both under water before nightfall with the flood steadily increasing, and all the low-land below the bridge was like a small ocean.

The big main belts in the Aspinook and Ninigret turbine pits were cut off early in the afternoon, a necessary high water procedure, likely to happen in spring freshet times, but never heretofore in the fall. At Voluntown, the Collins dam went out early in the day, followed by another small one on the stream that comes into that section of the town from the east. The Beachdale mills at Voluntown were partly under water as were some of the smaller mills, (not now in operation) below.

All the afternoon every available conveyance here was in use for the hundreds of people who went to Central Village, Mosbup and Sterling to witness the ravages of the flood.

Late tonight, crowds were at Lisbon bridge to see the raging Quinebaug, which ran at a higher mark than is remembered by any man for a fall flood.

Stop at Jewett City Hardware store today anytime and see Duco lacquer demonstration.—adv.

BISHOP BROWN, DRIVER, DROWNED AT CLAYVILLE

(Special to The Bulletin.)

JEWETT CITY, Nov. 4.—Bishop Brown, who drives the Foster vegetable truck that comes here from Providence, was drowned early this morning when his truck went down into a swollen stream. The bridge and a section of the roadway went down out of sight near Clayville, R. I.

He was employed by W. S. Sweet, and had to rise at 4 a. m. so as to be at the Providence fruit curb at 6. He has been 18 years in the business, during which time he saved, it is reputed here today, $200,000.

Don't forget the auction at McNicol's Mansion house, Preston, today.—adv.

Albertine's market, Saturdays 10 to 12:30, 3 to 7. Fresh opened oysters.—adv.

POST OFFICE AT VOLNTOWN IS TO BE DISCONTINUED

(Special to The Bulletin.)

JEWETT CITY, Nov. 4.—Postmaster W. T. Crumb received notice today from the post office department at Washington, D. C., that the Voluntown post office is to be discontinued Dec. 1. This office, which has steadily fallen off in patronage, received its final set-back with the discontinuance of the operation of the several Briggs cotton mills.

The office, according to Daniel Phillips' records, has been in existence over 100 years, having been established July 29, 1826, with Miner Robbins its first postmaster. The following appointments, up to 1863 were: Kinney Gallup, 1832; Gideon W. Gordon, 1844; Ralph R. Minor, 1851; Mr. Gordon again in 1853, after four months of service by Mr. Minor; Samuel Gates, 1854; Isaac D. Kenyon, 1861; Charles H. Kinney, Feb. 25, 1863.

Voluntown is to get its mail supply through Jewett City, probably by R. F. D. route No. 4, operated from this office by William Watson; in this case, the measurements by Postmaster Crumb show that his regular route will be increased 2.5-10 miles, making a route 32 miles in length, with some good roads and some of the ordinary country sort. In event of this increase, and of one R. doing the service, Mr. Watson stands to get an increase in salary of a little in excess of $300 per annum.

The late John N. Lewis was the last regular postmaster at Voluntown. Jonas Herbert held the office one of the longest terms in the century of existence. It will be discontinued with Mr. Marion as acting postmaster.

As the local railroad line is the logical detour for the big main line express on account of a washout at Stonington Thursday night, eight or ten of the night trunk line trains, including the Owl and Postal express, were due to be returned, on account of wash-outs on the Midland and Plainfield divisions over which they were to be dispatched to Boston.

The Bar Harbor express, Train 93, west-bound, passed the Jewett City station 12 hours late. The north-bound boat train, train 704, was only an hour and a half late at Jewett City, but it was held at Plainfield the greater part of the day.

Finn's today, mat, and eve., Milton Sills in "Frames," thrilling story, So. African diamond fields.—adv.

Seven big, white-bellied sea gulls sailed low over the town shortly after noon. Hardly a man is alive today who can tell of seeing gulls in this section.

The following local Elks attended the celebration and initiation banquet in Norwich Thursday evening: Philip Melady, Lionel E. Boucher, Edmond Jodoin, William E. Brickley, Uideric E. Jodoin, George Tormey, William Davis, Wilfred LeClaire, Hazard Aremony, eBnjamin Kolbus, Alfred Hebert, Dr. J. H. McLaughlin, Joseph Farrell, Charles King, Philip King, Arthur LeClaire, Edward Blanchard, Leon Wheeler, George Lucier.

As a result of the Masonic interest of William H. Barron, master of Mt. Vernon Lodge, No. 75, F. & A. M., in the years 1901-3, the present crack degree team of Mt. Vernon is to go to Windsor, Conn., Nov. 12, where, in Washington lodge, No. 76, they will exemplify the Master Masons' degree. To worshipful brother Barron goes the sole credit of forming and drilling the first degree team to do good work in full regalia for the Master Masons' degree. The plans and evolutions were his own scheme. This interest and enthusiasm have made the present team work, surpassed by none in the state.

Mrs. Herbert Gibson was in charge of an old fashioned baked bean supper at the Congregational church vestry Thursday. Her committee was Mrs. F. E. Robinson, Mrs. E. A. Faust and Mrs. L. G. Buckingham. The coffee was a special feature, a representative Mr. Swift, of the Maxwell House coffee, being present and making the delicious beverage. The Jewett City Savings bank furnished the napkins. Miss Isabel Marshall was in charge of the waitresses, Mrs. Grace Webster, Ethel Thompson, Mrs. Earl Hiscox, Mrs. Lester Blanchard, Christine Marshall, Bessie Thompson, Mrs. C. D. Wolf, Mrs. H. T. Jeffers, Mrs. W. E. Marshall, Ethel Fisk, Isabel Marshall, Ellen Faust, Mrs. E. H. Hiscox was head waiter. Home made candy was sold by Misses S. K. Adams and Helen Hull and Mrs. John Whalley, for the benefit of the Missionary society, the proceeds being $18. The receipts for the supper under the auspices of the Ladies' society, were $52.50.

On account of the fine condition of the borough's all macadam streets, the washing of the storm did no damage. Jack McKearnan, in charge of the street cleaning department, was out with his men Friday, clearing the streets of leaves and branches.

Misses Dorothy Paul and Jean Burleson went to Middletown Friday to spend the week-end with Mrs. A. H. Strickland.

Mrs. H. T. Thurber picked a large bouquet of buttercups and asters Thursday from the section flooded Thursday night by the storm.

Mrs. F. H. Gilbert has an Easter lilly in bloom out of doors, and a forsythia bush in full bud.

The record of perfect attendance in the Glasgo school for October shows: Primary room, Miss Della F. Malloy, teacher, Eugene Baron, Aris Johnson, Odell Doyon, John Sobolenski, Helen Baron, Frank Burke, Wasil Korzek, John Korzek, Vivian Button, Maria Clark, Albert Dutka, William Grenier, Thomas Lord, Walter Sibitchy.

Senior room, Miss A. Idella Young, teacher, Malva Button, Marguerite Lord, Mary Korzek, Rose Fournier, Annie Dutka, Helen Dutka, Karamira Dutka, Mary Dutka, Dorothy Stearns, Bella Doyon, Margaret Burke, Charles Sibitchy, Edmund Sibitchy, Louis Szymkawicz, Joseph Sobolenski, Peter Baron, Norton Gardiner, Cleoly Dutka.

PLAINFIELD

Dr. Wilcox of Plainfield has presented the library a number of books among them sets of Dickens, Reade, Burns, Lord Lytton, McCauley, and Scott. There is also a set of books called the Library of Ancient and Modern Literature, and one on the World's Greatest Books, besides several books of fiction. Their collection is greatly appreciated by the people and by the library association, since it is a great addition to the library.

Mrs. Edward Hall has been visiting in New York.

Irving Flagg has left for Orlando, Fla., for a brief stay.

Dr. and Mrs. Frank Coles of Norwich were recent callers at the home of Mrs. Coles' brother, George Babcock.

Mrs. Ellen Babcock is visiting at the home of her son, George Babcock.

Misses Pedigrew and Stuart of Bar Harbor, Me., were recent guests at the home of Mr. and Mrs. Cecil Butler.

Ernest Struthers is spending his vacation with his parents on Babcock avenue. He is employed by an electrical concern in New York.

Mrs. Fred Payne received a severe shaking up and a cut on her forehead when the car which she was driving crashed into a tree opposite the Lafayette inn Monday evening. Mr. Payne was with her, but was not injured.

Recent visitors at the home of Misses Kirby were Mr. and Mrs. E. I. Hayes, Mr. and Mrs. John Bowne and John Bowne, Jr. Dr. and Mrs Edward Kirby, all of Norwich

Rev. George Reese of Central Village has been appointed secretary of the Windham County Council of Religious Education.

Miss Irene Mills has returned to Conimicut, R. I., after spending a week at the home of Mr. and Mrs. Arthur Davis, of Central Village.

BALTIC

HOEY ASSEMBLY, C. L. OF C. HOLDS A COSTUME DANCE

In Club hall, Baltic, Monday evening, the Catholic Ladies of Columbus held an old fashioned costume dance which was largely attended by people from Norwich, Willimantic, Windham and surrounding towns. The hall was prettily decorated in Hallowe'en colors and emblems. Miss Mayme Papineau, president of the assembly, acted as general chairman with a staff of faithful workers who made the affair most successful. The assembly offered a beautiful big doll to the girl over eight who would sell the greatest number of tickets for the dance. This incentive aroused an active interest in the children and resulted in the sale of a large number of tickets. During the evening the girl winner of the doll was announced as little Miss Cecil Larivier who was heartily applauded for her efforts. The members are now planning an anniversary banquet to be held Nov. 15 on the birthday of the institution of Hoey Assembly.

Saturday, Oct. 29th, a Halloween dance was held in Sprague hall, Baltic, under the auspices of Loyal Liberty lodge, I. O. O. L. M. U. Eighty couples took part in the grand march, led by Mr. and Mrs. William Barlow. Prizes were awarded to the following: Miss Elise Currier, of Plainfield, Miss Dora Sargent, and Mrs. Houghton of Depot Hill. The men's prizes went to Mr. Currier, of Plainfield, John Heibel and the third prize was given Mrs. John Sewart, as the organ grinder. The children's first prize went to Lorna Caron, second to Miss Currier, of Plainfield, third, Lillian Addison, of Taftville, fourth, Elise Houghton. Music was furnished by Pep's Melody Boys. Soda, hot dogs, cake and coffee were sold during the evening and a good sum of money was realized. The committee in charge was Mrs. J. Hallas, Mrs. M. Robinson, Miss Eva Orme, Miss Martha Gaunt, Mrs. Harry Massey, Mrs. Ernest Hartley, Mrs. J. Adames, Mrs. J. Highham and Mrs. J. Heibel.

New South Wales estimates that its wheat harvest for the current year will be the smallest on record.

THE CENTRAL STORE

Phone 1238

Fancy Native Poultry
Choice Swift's Premium Beef
Genuine Spring Lamb
Fresh Eastern Cut Pork

Boneless Rolled Roast Beef, lb	30-35c
Fores Spring Lamb, lb	25c
Fresh Ground Hamburg, lb	18c
Rib Lamb Chops, lb	50c
Table Talk Smoked Shoulders, lb	25c
Butt Ends Ham, lb	25c

Squire's, Deerfoot, Home Made Sausage

Imported Canadian Bacon

Fresh Fruit and Vegetables

Pure Vermont Maple Syrup, gal. can	$2.90
Beech-Nut Beans, 3 cans	29c
Fancy Pastry Flour, 5 lb bag	26c
3 Large Ivory Soap — 2 Large Ivory Flakes — Both for	69c
Waldorf Toilet Paper, 4 rolls	25c
Pale Dry Ginger Ale, 4 bottles	69c
Crisco, 1½-lb. can	33c

New Tea Garden Jellies and Preserves

Young's Special Coffee

J. M. YOUNG & SONS
CORNER MAIN AND MARKET STREETS

Birch and Mixed
FIREWOOD
FOR SALE
WELL SEASONED
ALL SIZES.
DELIVERED AT YOUR DOOR.
Pine Acres Forest
Hampton, Conn.
Tel. Willimantic Div. 1776.

3 Sensational Bargains for 1 Week

16 Pc. Bedroom Group

$99

Yes, Sir! The Lowest Price On Record for This Splendid

16-Pc. Bedroom Group

A wonderful outfit—includes bed, dresser, chifforette, chair, rocker, bench, mattress, spring, two pillows, rayon spread, pair of cotton blankets, comforter, and two beautiful boudoir lamps. Combines beauty, quality and completeness at an almost unheard-of price.

Terms $1.50 A Week

14-Pc. Dining Room $99

Includes Extension table, long buffet, one host chair and 5 side chairs. Buffet mirror, table lamp, table lamp shade, picture, table runner, and dinner service for 6. A marvel of value giving. $1.50 a week pays for outfit.

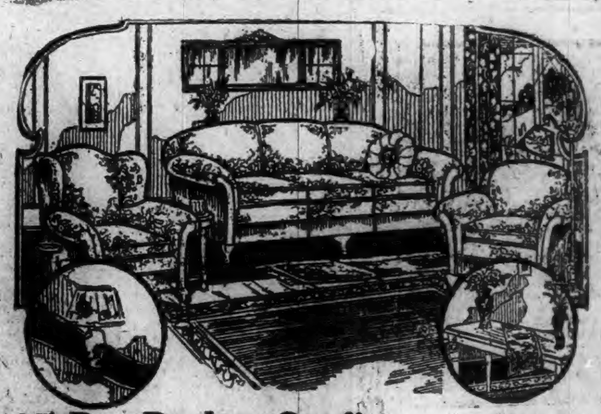

15-Pc. Parlor Outfit $99

Includes handsome 3-pc. suite, luxuriously overstuffed, beautiful mirror, picture, bridge lamp and shade, table lamp and shade, smoker, end table, davenport table, table scarf, pillow, and small rug. A wonderful outfit at a rock bottom price. Terms $1.50 a week.

THE INTERSTATE WAY IS EASY TO PAY

B. N. KANE President
Interstate
FURNITURE COMPANY
CORNER SHETUCKET AND WATER STREETS.

OPEN SAT. TILL 9 P. M.
Goods Held Free Until Wanted

DANIELSON

HIGH WATER ALONG MOOSUP RIVER DOES MUCH DAMAGE

(Special to The Bulletin)

DANIELSON, Nov. 4—People of Sterling, Almyville, Moosup and Central Village were breathing easier tonight after as hectic a day as they have experienced in many a year. Beset by the worst flood since 1888, with a dam at Sterling burst and the Moosup river on a wild rampage, there were hours during this afternoon when only the most optimistic felt that the worst of a very dangerous situation had been experienced and that the time had come to hope for better things.

Tonight the trunk line highway out of Central Village for Providence is closed to through traffic, for one bridge went out at Sterling today, and, a few miles farther east over in Rhode Island, the roadway had been swept out at one end of Fairbanks hill bridge, blocking any chance to get through to the Rhode Island capital even by circling the Sterling blockade.

Much of the flood damage came during the early hours of this morning, and things were looking up when, under the tremendous pressure of the flood, a section of the dam of the United States Finishing company collapsed at Sterling, releasing a seething, roaring mass of water that swept along the course of the Moosup river into Almyville, on to Moosup and descending upon Central Village like a beast hunting prey. The dam break came early this afternoon and within an hour mill concerns along the streams knew that the had their work cut out for them. At the Glen Falls plant of the American Woolen company a crew of men began filling bags with sand and piling them along the approaches to the ends of the dam. This activity was duplicated at the Cranska and Aldrich mills in Moosup. All the Moosup dams were regarded as in real danger, and were, up to 4 p. m., when the flood began very slowly to recede, with the dams holding firmly and giving promise to withstand any further strain to which the flood might subject them.

The tremendous rainstorm that caused all the trouble put the Moosup river, at Central Village, to within 13 inches of the high water mark reached there in the famous flood of 1888. Tonight only guesses may be made as to what the flood damage will amount to along the course of this stream, but it is going to be a whole lot of money. Water flooded the lower floor of the U. S. Finishing plant at Sterling, getting into the collanders and doing other damage. The new concrete highway bridge in that community was standing firmly at nightfall tonight, after having its roadway submerged by the flood for hours. Parkhurst's store, in which the postoffice is located, was like an island in a little sea. A fine new wall completed only yesterday along the easterly bank of the river fronting the new plant to be built for the Finishing company was undermined and thrown over into the raging waters. A few score yards to the west a small wooden bridge on the trunk line highway collapsed as its underpinning was undermined. The flood having accomplished this destruction, proceeded to dig a channel right across the state highway, and the waters were gnawing away on this new route making it wider hour by hour as night came on. Only the most rapid and efficient work by the state highway department will make it possible to arrange even temporary passage there over the week end, and motorists are advised to take other routes.

The flood forced the closing of mills all along the Moosup river this morning. The American Woolen company plant at Almyville was flooded in its basement, water getting into the dye rooms and ruining between $3,000 to $4,000 worth of dye stuffs. The Aldrich mills had some water on a lower floor, but no serious loss was experienced.

At the plant of the Central Worsted company in Central Village there was three feet of water in the finishing room this morning and the mill itself seemed set in the midst of a lake. The water had begun to recede just before noon, when the break in the Sterling dam came and soon after the water was rising again. Thousands of dollars worth of valuable yarn were drenched at the Central Worsted company plant, by Charles Bragg of the company said this afternoon that he believed this could be dried out and salvaged.

Rushing on, the waters swept up planks and other lumber caught in the overflowed areas, and here and there a chicken coop was picked up and set off on a dizzy ride downstream. In Sterling this afternoon the water was up to the steps of some of the tenement houses, which had been temporarily vacated by their occupants as a measure of precaution in case of a further rise in the flood waters. Close by the broken dam chickens were perched on the roofs of flooded coops or had found places high up in the trees. They were a forlorn looking lot of poultry.

Cameras clicked steadily all along the course of the stream today making a pictorial record of such a flood as eastern Connecticut has not experienced in nearly 40 years.

Piles of debris are banked against the abutments of bridges along the course of the river, and there is going to be some fine salvage when the waters recede for people living along the lower reaches of the Quinebaug, in which direction everything on the course of the Moosup river was riding pell mell tonight.

Estimates of the rainfall from 7 o'clock Thursday night to 6 o'clock this morning run from 5 to 6 inches.

PACO DAM THREATENED WHEN CANAL WALL BREAKS

(Special to The Bulletin)

DANIELSON, Nov. 4—Pressure of slack water tore a hole in the east side of the canal wall of the Powdrell and Alexander canal at Attawaugan today. The rush of water went down a steep embankment and back into the river. All day employes of the company labored by placing sandbags to keep the dam below the mill from going out and the dam was still holding tonight.

WORST FLOOD DAMAGE IN DANIELSON IN 40 YEARS

(Special to The Bulletin)

DANIELSON, Nov. 4—The worst flood damage in this territory in 40 years was caused during the early hours of this morning by a torrential rainfall approximating a cloudburst. From early morning until late tonight reports of damage continued to come in and represent losses and repair costs that will run into scores of thousands of dollars. An estimate of the damage to the highways of Killingly alone with incomplete reports on all highways tonight runs from $5,000 to $10,000.

The Moosup pond road leading from South Killingly to Moosup has been closed to travel. It is impassable and badly damaged. Part of this road is in Killingly, part in Plainfield. Stearns street, here in the borough is also badly torn up and it was said today likely will be closed to through travel. Street after street here in Danielson and highways all over town are washed out and torn up. Sterling, too, is hard hit, and has many an interesting bit of information about flood damage such as has not been experienced since March of 1888.

Trains on the New Haven road through Danielson were blocked for hours this morning by a washout in the line near Quinebaug lake, about three miles south of here. Freight train 718 south-bound about 8 a. m. discovered the trouble. The head end of the train managed to get over the washout, which later became worse, before stopping to cut off the rear end of the train, leaving 53 cars north of the danger point, while the locomotive with the head end of the train proceeded to New London. Later the cars left were hauled back to Danielson and a work train out of Putnam went to work filling up a big hole in the road bed and replacing ties that had been washed away. The northbound boat train, with mail and newspapers, did not get into Danielson until after 11 o'clock.

Here in Danielson a cellar full of water was as common as shoe on one's feet. Nearly five feet of water found its way into the cellar of the Danielson Trust company building, causing damage estimated at $1,000. This loss is represented in calendars, advertising literature and bank supplies of various kinds. The new Dowe building had about four feet of water in its cellar and there was plenty in the next building north, where the office of the Eastern Connecticut Power company is located. Pumps worked for hours clearing the Danielson Trust company cellar. The big pumper of the fire department worked for several hours this morning getting water out of the Furnace street plant of Powdrell and Alexander.

The Center street brook, running through the central section of Danielson, under streets much of the way, overflowed in the rear of the fire station on Academy street and caused much trouble for residents in homes along the northerly end of School street.

Selectmen of the town were as busy as bees today getting action toward repairing most seriously damaged places, and they realize that weeks will elapse before even reasonably good repairs can be made. At East Killingly, for instance, there is a washout at least 15 feet deep and big enough to easily hold a New England bus, in the highway leading north from the west end of Lambert's blacksmith shop. This was caused by the flooding of a brook deep underground. Capt stones failed to hold the water in check and the damage that resulted will cost the town a pretty penny to repair. From Coomer hill, the Sparks district, Mashentuck and other sections came reports of more or less serious road damage. No bridges were reported out in Killingly, but some are said to have been washed away on routes in Foster and the northern section of Sterling.

Both the Quinebaug and Assawaga rivers were roaring along their courses through Danielson tonight with the mad rush characteristic of floods. The Quinebaug was continuing to rise as night came on, and at the Dyer dam at 4 p. m. about 3 1-2 feet of water was going over the dam. The dams on these streams were regarded as in no danger of going out and were standing as though of solid rock. Water here reached the highest point touched by these rivers since 1888.

Hundreds of individuals in this town have suffered personal losses from the flood. These have been caused by cellars being flooded, ruining things kept in them, by having walks or lawns washed out and in one way or another.

The storm that wreaked all this damage was an extremely unusual one. Rain that began in a mildly innocent way Thursday afternoon became a deluge in the early evening hours and by midnight Danielson was practically afloat. All night long the rain beat down with such tremendous volume as to constitute practically a solid wall of water. A rain gauge at King George Jacques place in East Killingly, showed a fall of six inches, a record for all time in such a brief period in this territory. Most of the flood damage hereabouts was caused between one o'clock and six this morning, when such a great amount of water had accumulated that ordinary drainage systems were utterly inadequate to cope with it.

From across the border in Rhode Island came many tales of the damage done, and with them the usual set of wild rumors about fatal accidents and such like that never occurred. It was regarded as a rather remarkable thing that not an automobile accident was reported hereabouts as due to the storm, which was a blinding one to drive in.

This afternoon the funeral of Mrs. Bestey J. Greene was held from the home of her son, on Furnace street, with funeral services at 2 o'clock at the Nazarene church, of which she was a member, Rev. A. E. Gallup, the pastor officiating. During the service Mr. and Mrs. Kent A. Darbie sang Saved By Grave, and I Shall Know Him. The bearers were Ralph Bowen, Harold Bowen, of Danielson, Charles Peterson, Jr., Clifford Peterson, Lawrence Peterson of Jewett City, and Ralph N. Bowen, Willimantic, all relatives of Mrs. Greene. Burial was in Westfield cemetery. A. F. Wood was the funeral director.

An evening school to continue 75 nights will be opened at the high school next Monday evening, Supt. W. E. Parker announced this afternoon. The school is to be in session Monday, Tuesday, Thursday and Friday evenings from 7:30 to 9 o'clock. About 50 have registered for the courses, and others who wish to may do so at once or at the school next Monday evening.

Announcement of the plan to have an evening school came as a surprise. It will be recalled that an effort to organize one was made back in September, but an insufficient number registered to make it advisable to start one. Disappointed over this turn of affairs, registrants craving an opportunity to study went out and have succeeded in interesting enough additional students to make it possible to have a school.

This bank is opened Saturday evenings until 8 o'clock, in ample time to receive your deposits in our savings department. The Windham County National bank, Danielson, Conn.—Adv.

The past week Mrs. Delphis Boucher of Willimantic has been the guest of Mr. and Mrs. Frank J. Gorman of Cottage street.

Dance this Saturday evening at Kum-Along-Inn. A cozy, heated pavilion and good music.—Adv.

Members of the Civic federation held a meeting with Mrs. H. D. Crosby of Academy street this afternoon.

Mrs. Clinton Pellett of North Main street will have the members of the Ladies' Reading circle at her home for a meeting Monday afternoon.

Miss Mildred G. Burns of the Hartford hospital staff of nurses, is spending a vacation at her home in Danielson.

At the assembly period at Killingly high school this morning a musical program was given by the school orchestra and the Girls' Glee club.

Mrs. Frank J. Gorman and Mrs. Earle Wood have been visitors in Worcester this week.

And, we ask you, did you see anything in that monthly weather forecast out of Oneco foretelling the amazing rainstorm of last night? Naturally, you did not.

George A. Laurent of Pascoag is spending the week end with friends in Danielson.

Another promised event for Armistice day in Danielson is a football game on the Quinebaug grounds between the K. H. S. team and the Freshman B eleven of the Connecticut Agricultural college.

At Elmville today a large area of the Sayles farm was under water from the overflow of the Assawaga river, the water reaching across a long reach of fields to within a short distance of the state highway.

Persistently repeated tales that the Brooklyn Savings bank will be held up from starting its new building at the corner of Main and Academy streets in the spring, because of any lease in the present buildings on the site are pure fabrication. Work on the building will start as scheduled. No such lease as is talked of exists.

Even cord wood was washed away in the terrific downpour of rain in Danielson last night, and today the borough is messed up with debris of all sorts, carried along by the rush of water.

The announcement has been made that the links of the Putnam Country club will remain in use until December 1.

A harvest supper and election of officers will feature the meeting of Brooklyn Grange next Thursday evening.

Mrs. Sidney W. Bard entertained a large number at a whist arranged by the League of Women Voters at her home in Brooklyn Thursday evening.

The Ladies' Prayer circle is to meet in the parlor at the Congregational church Tuesday afternoon, this meeting to be followed by a meeting of the W. C. T. U.

Harry L. Warren's Danielson Taxi Service, Tel. 600, still offers you comfortable, rapid transportation at reasonable prices.—Adv.

Individual Savings Accounts Develop Self-reliance in Every Member of Your Family

Brooklyn Savings Bank

DANIELSON, CONN.

SILENT GLOW OIL BURNERS

SAFE — RELIABLE AND GUARANTEED.

EDWARD ROUSSEAU

Jewett City, Phone 5

PUTNAM

WASHOUTS NEAR PUTNAM DELAY TRAIN SERVICE

(Special to The Bulletin)

PUTNAM, Nov. 4—Trains from the south over the midland division of the New York, New Haven and Hartford railroad were held here today because of a washout of both tracks near East Thompson, which is about eight miles north of Putnam. There is a double track at the place of the washout and but little of the roadbed is left and it is doubtful if necessary repairs can be made to permit the resumption of traffic over it today. The train from New York was more than an hour late in reaching Putnam this morning and was held here for several hours and then was finally transferred to the Worcester track and resumed its way to Boston by that way.

The morning train from New London also arrived in Putnam several hours late due to a washout near Jewett City, and it was also held here for several hours but as far as could be learned the tracks between here and Worcester are clear and both the New York and Boston trains can be detoured that way until the break at East Thompson can be repaired.

William Walsh of New London died suddenly at his home yesterday. He was for a number of years connected with the Victory theatre in this city and for several years past has been connected with a theatre in New London. On Monday of this week, Mr. and Mrs. Walsh were visiting Mrs. Walsh's sister, Mrs. Leo Bonneville of this city.

The late Mrs. Louise Robbins of this city in her will left $1,000 to the First Baptist church of Putnam of which church she had been a member all of her life. The money has been paid to the church by Erwin E. Robbins, the administrator of the estate.

The Ladies' Aid society of the Methodist Episcopal church met last evening with Mrs. Charles Rawley of Grove street. Notwithstanding the weather, there was a large and enthusiastic audience.

Miss Rachel Hurlbut has been elected president of the Tri-Ys in place of Miss Phyllis Tatem resigned at their meeting in the parlors of the Second Congregational church. They are to do have a hare and hound chase Saturday and the arrangement have been made by Miss Maryland Payne.

Paul Aubin of Providence street has received his diploma from the National Radio Institute of Washington, D. C., and is now a master Radiotrician.

At the weekly luncheon of the Putnam Rotary club, Luther M. Keith, state tree warden made a talk on "Beautifying State Highways" which was both interesting and illuminating. He told of the wide program the state highway department has for making the public highways more attractive. Mr. Keith is very enthusiastic over the work.

On Monday, Congressman Richard P. Freeman of this district is expected in Putnam and will be shown the several possible sites for the proposed new post office building in the city. Mr. Freeman comes at the invitation of Postmaster Macdonald and will be entertained at the Putnam Inn by the committee. It is thought that if congress is to be asked for a further appropriation of thirty or forty thousand dollars for the Putnam postoffice building, that Congressman Freeman will probably be asked to present the bill and therefore it will be better to have him personally acquainted with the situation.

Twenty seven members of the local Women's Relief corps attended the meeting of the McGregor Relief corps at Danielson and attended the dinner and the inspection.

Flora E. Eddy of East Woodstock, has been appointed administratrix of the estate of Byron E. Eddy, late of Woodstock by Robert E. Harris, judge of probate.

Wilfred H. Bellerose, first selectman of the town of Thompson is a patient at the Day Kimball hospital. He was operated upon a few days ago for ulcers of the stomach and is in a critical condition. Mr. Bellerose is a brother of Rev. U. S. Bellerose, pastor of St. Mary's church, is a cousin of Alex Gilman and has many other relatives in Putnam.

The town of Thompson has now but one selectman in active duty and he is George E. Whitney, he third member of the board, Charles V. Chase, resigned the first of the week to fill the vacancy made by the resignation of Dyer S. Elliott as town clerk and treasurer when the accounts of the latter showed irregularities by expert accountants who have been examining the books.

The board of directors of the Putnam Rotary club were entertained by Agent John F. Reardon of the Grosvenordale company at a supper at the Columbia hotel in Southbridge, Mass. The directors present were the president, Karl T. Phillips and S. Nikoloff, Warren W. Averill, John F. Reardon, George Lewis, Alexander Gilman.

Mr. and Mrs. Ralph C. Jenkins and two children, Brooks and Ward, have returned from Springfield, Vermont, where they attended the dedication exercises of the First Congregational church in that town. The church has been recently thoroughly renovated and is now a modern church at an expenditure of about $125,000. The keys were presented in behalf of the building committee by George O. Jenkins. Four generations of the Jenkins family, have been members of that church. Ralph C. Jenkins is the superintendent of schools for the town of Putnam.

Owing to Friday, November 11, being Armistice day, the well child conference at the Putnam high school will be omitted this month.

Mr. and Mrs. Edmund Sandstrom and little son of Aquebaque, Long Island are the guests of relatives in Putnam and West Thompson.

Mrs. William Chattaway and little son have been the guests of Mr. and Mrs. Charles Lamon of Chapel street.

Mrs. Henry Sellig of Chapel street is visiting friends in New Haven.

Miss Ruth Morrison of Cambridge has been the recent guest of Mr. and Mrs. Howard Shirreffs, Gilman street. Miss Morrison is well known in Putnam having taught in the kindergarten school here.

Mr. and Mrs. Thomas McDonnell have moved from this city to Newport, R. I., to make their future home.

Misses Dorothy and Marjory Page of New London have been the recent guests of Misses Dorothy and Murlel Harpy of Maynard street.

Mrs. Stanley Shaw of School street has been entertaining Miss Grace Maurer, a history teacher at Brown University.

Miss Alice Johnson, who has been spending the summer at West Woodstock will spend the winter with Miss Alice Cunningham at West Thompson.

Lars Forfgren of Sweden is the guest of his aunt, Mrs. Ida Kvist of upper Walnut street.

Mr. and Mrs. Walter Phillips have returned from a visit with friends in New York city.

Miss Anna Tilquist and her brother Carl Tilquist of Hartford have been visiting their aunt, Mrs. Ida Kvist.

MYSTIC

Phebe Green Ward chapter D. A. R. of Westerly invited Fanny Ledyard chapter of Mystic to its meeting Thursday at the home of Mrs. William D. Hoxie. Mrs. Edith N. Morgan, vice regent of Mystic chapter spoke in appreciation of the invitation. Regret for the illness of Mrs. Eliza Scott, regent of the local chapter was expressed by several. The organ music was much enjoyed. Refreshments were served. Those attending from Mystic were Mrs. Edith N. Morgan, Mrs. Linda R. Denison, Mrs. Frances Broughton, Mrs. Emily W. Williams, Mrs. Irene Hoxie, Mrs. Charlotte Wilcox, Mrs. Minnie B. Phillips, Mrs. Fannie Sinclair, Mrs. Marie Dickinson, Mrs. Mary P. Denison, Mrs. Lizzie M. Paige, Mrs. Caroline N. Stark, Mrs. Annie Hammond, Mrs. Fannie Pendleton, Mrs. Annie Bradley, Mrs. Elsie P. McGaughey, Mrs. Florence Boylen, Mrs. Mary G. Wilkinson, Mrs. Lena T. Chapman, Mrs. Abbie Phillips, Mrs. Mary P. Hyde, Mrs. Ida F. Crandall, Mrs. Fanny P. Fish, Mrs. Gertrude W. Thompson, Mrs. Ella G. Wheeler, Mrs. Abbie Matthews, Mrs. Rachel B. Allyn, Mrs. Eliza Schoonover, Mrs. Ellen H. Costello, Mrs. H. Emeline Allyn, Mrs. Helen Cutler, Mrs. Lucy S. Perry, Mrs. Artis L. Stoddard, Mrs. Alice Burrows, Mrs. Florence Sherburne, Mrs. Helen W. Clift, Mrs. Edna Colby, Mrs. Mary H. Haley, Mrs. John R. Gould, Misses Julia G. Foote, Elizabeth Burrows, Lelia Burrows, Emeline Fish, Annie A. and Edith M. Rathbun, M. Josephine Dickinson, Estella W. Bradley.

Mrs. Mary Jane Campbell of Godfrey street celebrated her 89th birthday Wednesday with a dinner party at 12:30. At the plate of each guest was a basket of fruit candy as favors. The decorations were straw flowers, chrysanthemums and crepe paper. One of the guests brought a large birthday cake decorated for the 89 years. The guests outside of the family were, Mr. and Mrs. Benjamin Wilcox, Mrs. James Hopkins, Mrs. Edmund Herbert of Voluntown, Mr. and Mrs. James Whitman of Mystic. Mrs. Campbell received gifts and numerous cards, among them some from Florida.

The annual dinner of Mystic chamber of commerce was held at Odd Fellows' hall Thursday evening. The menu was clam bouillon, saltines, celery, olives, pickles, roast turkey, giblet gravy mashed potato, cranberry jelly, buttered onions, string beans, rolls, ice cream, home made cake and coffee. The program included:

Invocation, Rev. Byron U. Hatfield; Song of the Sea, The Viking Quartet; address, United States Senator Hiram Bingham; Lucky Jim, The Viking Quartet, Willard W. Keigwin, Treffley A. Morin, A. Orville Lewis, Clifford Desley. The board of directors was elected to serve for the ensuing year.

Mystic Grange met Thursday evening in Grange hall with Worthy Master Leslie Haley in the chair. Mrs. Burdick reported $35 from the play given in Ashaway and $21.40 from the Halloween dance. Mrs. Math announced that Mrs. B. H. J. Robinson, home demonstration agent for the farm bureau would be in Grange hall Wednesday, Nov. 16 from 10 to 4:30 to give instruction making felt hats and articles suitable for Christmas gifts. Officers were elected as follows: Master, Leeds Main; overseer, Sherman J. Swallow; lecturer, Mrs. Eva Burdick; steward, Herbert Reeves; assistant steward, James Main; chaplain, Mrs. Sarah Spinks; treasurer, Alfox Gallup; secretary, George Stott; gate keeper, Albert Neff Jr.; Ceres, Mrs. Alurion Gremley; Pomona, Hazel Main; Flora, Marion Brown; lady assistant steward, Mrs. Margaret Morgan. executive committee for 3 years, Leslie Haley; finance committee, John F. Myers. The lecturer's program included: Song, Sweet Eileen Asthore, Mrs. J. F. Meyers; reading, Mrs. George Stott. Games were played, and doughnuts, apples, cheese and coffee were served.

William H. Marsh was operated on Monday in a New Haven hospital.

The Sewing society of Charity chapter, O. E. S. met Friday afternoon with Mrs. William Girard, in New London.

The heavy rain Thursday night caused the water to rush down Baptist hill and the water on West Main street was level with the sidewalk.

Mentioned For Presidency

Thomas J. Walsh, Senator from Montana, who is mentioned as an acceptable dry candidate for the Democratic presidential nomination.

It Closes November 5th

The Winter issue of the Telephone Directory goes to press Saturday, November 5th, at noon

Orders for new installations, and changes in present listings, should be given us at once if they are to be included in the new directory.

Telephone, write, or call at our local business office—today!

THE SOUTHERN NEW ENGLAND TELEPHONE COMPANY

YANTIC

Mr. and Mrs. Charles Harvey and Miss Harvey were visitors in Rockville Sunday.

Mr. and Mrs. Charles F. Molter and Wallace Wagner have returned from a week end stay in Fitchburg, Mass.

Miss Margaret Lyons and James Lyons of Worcester, Mass., spent Sunday with their sister, Mrs. F. H. Tracy.

Mr. and Mrs. George Lamer and children Edward, Doris and Robert of Worcester, spent Sunday with local friends.

Miss Elizabeth Kempton is spending the week in New York.

Miss Marjorie Kingsley has returned from a week's stay in New York.

Hermon J. Gibbs has returned from a month's trip to the Pacific coast stopping for two weeks in San Francisco.

Rambler roses were blossoming on November first in the village and the blossoms have some fragrance.

HEAD COLDS

Melt in spoon; inhale vapors; apply freely up nostrils.

VICKS VAPORUB

Over 17 Million Jars Used Yearly

WHEN YOU WANT to put your business before the public there is no medium better than through the advertising columns of The Bulletin.

Growing Children Need Vitamins

It is *all important* for the welfare of the young child and its normal progress in growth and health—the formation of a strong bone structure, that the body be kept *adequately vitamin-nourished.*

The handicap that so often hinders the normal progress of children, is a failure to obtain from the daily diet a full quota of essential vitamins, the kind that abound in emulsified cod-liver oil, as in Scott's Emulsion.

To children who are pale, under-weight, inclined to weak, soft bones or rickets, and who evidently *are not obtaining the needed vitamins,* give emulsified cod-liver oil in the form of

Scott's Emulsion

1790 1927

Norwich Bulletin and Courier

Entered at the Postoffice at Norwich, Conn., as second class matter.

Telephone Calls:
Bulletin Business Office 480
Bulletin Editorial Rooms 35-3
Bulletin Job Room 35-2
Willimantic Office, 854 Main St. Telephone 1131-2.

137 YEARS OLD

Printed every day in the year except Sunday.

Subscription price 12c a week, 50c a month, $6.00 a year.

Members of The Associated Press

The Associated Press is exclusively entitled to the use for republication of all news despatches credited to it or not otherwise credited to this paper and also the local news published therein.

All rights of republication of special despatches herein are also reserved.

Norwich, Saturday, Nov. 5, 1927

Daily Average Circulation
WEEK ENDING OCT. 29, 1927:
13,107

MAINTAIN THE BRIDGES

What was good and sufficient in the old days will not meet present day strains and requirements. This has been found to be true in connection with both roads and bridges.

This week at Westfield, Mass., an automobile struck the iron post of a bridge over Little river causing the bridge to collapse and it was by a stroke of good fortune that the two occupants of the automobile escaped death. The accident was not so different from that which resulted in Bozrah about a year ago under very similar circumstances when a bridge was put out of commission when struck by an auto. Other instances of the trouble which has been experienced with bridges include those at Versailles and Oneco.

What was adequate in other days does not suffice today. Bridges are being subjected to much more traffic and much greater loads than ever before. Even the improved roads which were built in response to the demands for good roads are not substantial enough to stand the wear and tear of present traffic. Much bridge reconstruction has been made necessary in the building of new highways and on highways where new construction has not been necessary for some time the heavily loaded trucks have made it necessary to give close attention to the bridges to see that they are kept in condition fit to meet the demands made upon them.

Experiences with bridges have been much the same everywhere. We demand roads that will stand up but it is even more important from the standpoint of public safety that we have bridges that will stand up under the loads that are placed upon them, as well as keep their place under such battering as they may receive from bad automobile driving. In most instances bridges are posted as to the weight they can carry but more and more there is demand for structures that will sustain heavier loads. If bridges go down under excessive loads it is one thing. When they collapse by being struck by an auto it is another and each must come in for attention sooner or later. Whatever must be done eventually ought not to be delayed to the point where it jeopardizes human life.

RETAINING INDUSTRIES

Many a New England city is being brought face to face with a new taxation problem because of the situation that confronts the textile industry. Not a few of the cotton mills of New England have gone south or established branches in that part of the country because they have found it impossible to stand the southern competition. Some have gone out of business and the plants have been sold and transferred. Others are in the process of being moved.

Under such conditions it has for some time presented a problem as to what the New England textile centers can do to prevent this gradual disappearance of industries upon which dependence has been placed for years. There are those which have been forced to a recognition of the fact that the solution does not rest solely with the industry itself. If the mills are to be retained where they have been for years and where they are needed from a community standpoint they must be given the needed encouragement.

This means that the municipalities must revise their schemes of assessment and taxation. Industries which are established in a community are much to be preferred to those that might be attracted. Going concerns are an asset where the come-and-disappear factories are a detriment.

If industries that are feeling the southern competition to the point of extinction unless they get into the southern field can be relieved of some of the burden that existing methods of taxation impose, that phase of the matter should get close and careful attention. And why shouldn't it? There is nothing to be gained by taxing it out of existence. It is far better that attention should be centered upon the curtailment of expenditures possibly the elimination of extravagance and inefficiency, and retain industries even though they pay a lower tax than to force them to the wall or to another locality by insisting upon something which they cannot pay, and compete with others in the same line of production. The cities which are cutting values or cutting taxes in other ways when conditions have been shown to require it, are protecting themselves.

REGULATING HEADLIGHTS

We are getting to that season of the year when the number of automobiles on the road will decrease somewhat. Nevertheless the closed cars and the cleared highways make motoring throughout the year very comfortable. Thus there is no particular time when the uniform and properly focused headlights are of more importance than another. They should be in use whatever the season and they will be if they are required and the requirement is enforced.

Only recently it was disclosed in the neighboring state of Rhode Island that such efforts as have been made to deal with this problem are almost valueless. Most anything in the shape of a headlight goes. It makes little difference whether it serves its purpose, whether it is glaring or whether it is focused on the highway where it is needed. A check-up on this state of affairs has recently caused the Rhode Island board of public works to concentrate upon the situation and to find that it has it within its power to deal with it, to put into effect new headlight regulations, subject to the approval of the governor, and to end a situation which is deplorable.

With the idea of bringing about such a change at an early date the study of the requirements in other states has been started. Rhode Island will probably look over the law as it exists in Connecticut and the one that is enforced in Massachusetts. It is likely that it will give some attention to the regulations of other than neighboring states, but it will have good reason for coming as close to the laws of adjoining commonwealths as possible in the interest of uniformity and the convenience of its own auto drivers when visiting other states. If states in a group like those in New England insisted upon the same requirements there would be less chance for unintentional conformity to the law than there is where each state insists upon decidedly different regulations. Rhode Island has delayed action too long but it is apparently headed now in the right direction.

THE ESTATE TAX

Connecticut was one of the leaders in the display of opposition to the federal inheritance or estate tax. It was willing to accept it as an emergency tax, but it believes that it is a form of taxation which should be left to the respective states and that continued federal encroachment in that field is unjustified.

When congress made changes in it during the last session it should have abolished it. The demand for that action is still strong and growing stronger. With almost all of the states urging its repeal it is apparent that the representatives of those states in congress must give heed to this appeal.

In such plans for tax cutting as have been put forth during the hearings before the ways and means committee of the lower house of congress, the abolition of this tax has invariably been advocated. Others who have expressed themselves concerning tax reduction have also pointed out the desirability of such a move. Not satisfied with this, the states have effected an organization that will direct the fight for the repeal of this law before the house committee and later on if necessary. This discloses the widespread demand for relief of this character, laying emphasis upon the fact that this is a reserve field for state taxation that ought not to be invaded by the federal government. In fact the taxpayer ought not to be called upon for such double taxation which has worked gross injustices in the settlement of estates. With the chance to put the knife into taxes, this is one that ought not to be denied attention at this coming session of congress. The action of the states ought to be regarded as representing the sentiment of the people.

LEAVES

The frost and the rain have brought down the leaves. There are but few left on the trees but the problem of disposing of them is just as great as ever. There must be a persistent raking up of the scattered foliage if the accumulation is to be kept down.

Many of them wind themselves in about the flowers and shrubs to give them protection through the winter months. Some of them are buried by those who know the value to their gardens of decayed leaves and quantities are heaped up and weighed down to rot for similar purposes.

In some cities the street departments make a point of clearing the streets of such accumulations as fast as they fall and cart them off to be disposed of in various ways. In some cities the employes pile them up in the gutters and burn them, quite the same as many householders do in order to get rid of them and minimize the danger of fires from having a match or some other firebrand dropped into them when they are dry.

We have no desire to get along without trees. We appreciate the shade which the leaves afford during the summer time and we must overlook the bother which they make when they fall. For the children, there are happy days when the leaves fall and they can roll about and play in them as a new means of diversion. The leaves mean work and they also mean a menace, but both are responsibilities that must be accepted and met in full realization of the fact that it is the order of things. In the list of complaints the leaves occupy a minor position.

EDITORIAL NOTES

What progress are you making on your apple nibbling this week?

Secretary Mellon knows the importance of not trying to spend more money than you have.

The man on the corner says: November is always welcomed for after November comes Christmas.

Ty Cobb isn't the only ball player who has had a home run in mind after long years in the national game.

Some auto drivers never get a chance to profit by their experiences, but there's no reason why others shouldn't.

Every bit of relief granted to the coal bin, especially during the month of Indian summer should please the householder.

The president has asked the people to mark Armistice day. It is one day that will never be forgotten by those who helped observe it.

When a long list of places where hooch can be bought is read to the police of a Boston suburb possibly the police might have added a few to the list.

THE MAN WHO TALKS

The men and women who dazzle the world by some unexampled adventure are not novices. It would tackle popular fancy still more if some daring fellow should emerge one day from the cornfield and fly to Paris the next. It would make a certain type of mind fairly beside itself with delight if some girl who had never been in the salt water should suddenly leave her dishpan in the forenoon, and then strike out in the afternoon to swim the English channel. But unhappily nature doesn't work that way—it never has and it never will. Great deeds are invariably preceded by adequate preparation. No boy wins a prize in the higher mathematics who has not studied that branch of learning for years. Chauncey M. Depew once pointed out a table in his house to a visitor, remarking with a smile, "There is where I prepare my extemporaneous addresses."

When will human beings learn that any deliberate departure from the path of rectitude comes back upon them sooner or later like a boomerang? There is certainly all about them enough evidence of the fact. Take as an illustration the brilliant young bank president of Aurora, Ill., whose rise in the world of finance had been phenomenal. He had a "beautiful home, charming wife, alert and talented children, virtually everything men strive to attain." In spite of all this he went inexcusably bad. It almost makes one believe that men are sometimes possessed of the devil. But why is it that they do not seem to learn that fundamental lesson of morality that, "whatsoever a man soweth that shall he also reap?" There is always evidence enough in sight to teach any man with his eyes open. The large sum misappropriated put him back of prison bars. Will the primary lesson of honesty ever be learned?

Is there not a sound financial policy back of these dollar day sales? At first it struck me as a shrewd way of disposing of unsalable merchandise. But I have been radically converted from this idea. There may be wares apparently unsalable because they are not known to the public. Wide advertisement will bring something out that somebody wants. Of course material for which we have no immediate use and may not in the future would not be cheap as a gift. But in the great variety offered for sale there will be something that everybody wants. The writer remembers on one occasion finding a box of collars of a somewhat unusual shape, but particularly adapted to his unique type of beauty; they were ridiculously low—in fact the dealer almost threw them at him, only too glad to get rid of them at any price. It gave an honest penny to the dealer and it saved the buyer some sleepless hours of anxiety.

There are some rich experiences within the reach of our attainment that we either partially, or wholly, ignore. For instance, cultivating the delights of calmness. It is quite the thing for people of the noisy variety to poke fun at the Quakers who do not chatter themselves away into utter depression. They have learned one of the major lessons of life as to when, where and how to be silent and quiet. They have learned that when the emotional nature is under rigid control they are in the best condition for receiving the deeper and more abiding impressions. Have we not been in public gatherings called for the purpose of giving moral instruction when we have been perfectly disgusted with the thin and abundant chatter that was devoid of a single idea that was worth remembering. Many of our churches are slowly committing suicide by talking themselves to death. But churches are by no means the only institutions that are dying by inches.

The above paragraph brings to mind what our psychologists have been advocating for a long time, and that is the practice of what is called the "dead still exercises." Probably there has never been a time when the cultivation of calmness was more seriously demanded than now. One of the leading characteristics of the American people is to rush; to see how much can be done in a given time, and the natural result is the over-straining of the nervous organization. It is really wonderful how much the nerves will stand. But when they break out in open acts of rebellion they are something awful to deal with. All this can be wholly avoided by giving ourselves proper rest. Now the "dead still exercises" are nothing more than keeping perfectly still for a given length of time. Is it not possible for people whose occupation is more or less nerve-racking to find 15 or 20 minutes in the middle of the day to lie down flat on his back and not move a muscle! Just simply breathe and live.

Some years ago a prominent clergyman of New York used this expression: "He is our true advisor who will hurt our self-conceit rather than suffer our self-conceit to injure us." Which is the more honorable thing to do to tell us things that others know we want to hear, or to say things that we ought to hear though they cut us to the quick? Which is one's true friend? A real friend who says to us things that bring tears to his own eyes will make a more lasting impression for good than one who wishes merely to tickle our self-conceit. It is no soft snap for anyone at times to speak the absolute truth, but if we had more of it we would soon have a better world. There is one great danger to which the truthful speaker is exposed, and that is he is apt to be sensorious. We must guard against harshness. Let us be truthful but gentle, and gentle without being unfaithful.

In a neighboring town last week a deer was killed on the highway, standing perfectly still in the path of an approaching automobile. The unfortunate animal was fascinated by the glaring headlights. His capacity for self protection seemed to have deserted him entirely. Usually his celerity of movement is his great protection, but there was something in the brilliant light that overcame his power of motion. Is there not a parallel here to some of the strange actions of both men and women. Take for instance the effect of high life upon the young of both sexes. The gilded dance hall with its varied associations, and all other factors of human life that have thrilling experiences to offer. Unless one is grounded in principle he is in danger of meeting the same fate that the deer did. Take the politician who has gone clear up the ladder until he is a great power even he needs to beware of the headlights—many have fallen right at this point.

As these lines are written we are having what some call the "Indian summer"—a very broad term that can be applied to any warm, gentle, sunny, hazy day, all the way from Oct. 15 to Nov. 1st. But the important thing is not so much when this delightful season appears as what it is, and how can it add to our enjoyment. The "Indian summer" is a season when a somewhat milder temperature than usual prevails which is very pleasing to our susceptibilities. But in order to fully enjoy it one must either ramble over "God's open spaces" or take an auto drive out into the country. Atmospheric conditions are just right for bringing out the full splendors of the changing foliage. To get the full benefit of an east view one must climb a hill in the afternoon—when the sun is at one's back—to get the greatest glory of the west the climbing ought to be done in the morning. Looking in the direction of the sun we get the haze magnified.

THE WORLD'S BREAD AND MEAT.

What of the world's bread and meat supply since the World war?

The world's population has been growing: Have these two primary food items kept pace?

Since the problem is being approached from the western world, let wheat stand, for the moment, for bread, and beef for meat.

Wheat Production Increases

A bulletin from the Washington, D. C., headquarters summarizes the world wheat and beef production as follows:

"The average yearly world production of wheat during the five years immediately preceding the World war was roughly three and a half billion bushels. In late years the average has been closer to four billion bushels. The wheat supply, therefore, has advanced along with the number of mouths to eat it. So too with that part of the wheat crop that is transported from country to country. Approximately 800 million bushels (nearly 23 per cent of the production) of wheat and flour entered international trade channels in prewar days, and about 850 million bushels (22.4 per cent) enter now.

"But although the World war had no lasting effect on wheat production and its steady growth, it played havoc with the world trade in wheat. This flow of wheat from the less developed countries to the countries with great urban centers has been an important factor in world economics since the rise of cities. Doubtless Babylon drew grain from its satellite countries. When Rome came to be a great power a veritable river of grain flowed to it from northern Africa, Spain and the Near East.

The Medieval Flow of Grain

"During the Middle Ages commerce in food staples lagged, each country, for the most part, producing its own food. But with the planting of colonies and the coming of the machine age, the tide of grain began to run again, setting toward Europe and western Europe from Russia, the western hemisphere, and finally from the Antipodes.

"Russia was the big factor in the wheat trade before the war. She produced more than one-sixth of the entire world crop, and exported a fifth of the total international shipments. After a big drop, Russia has almost reached her former position in the matter of production. But apparently the Russians of today are better fed; only three per cent of the world's wheat exports now come from that country.

Canada Heaviest Exporter

"Canada has become the chief factor in the international wheat trade. She produced less than 200 million bushels before the war, and shipped only 11 per cent of world shipments. In 1926 she grew more than 400 million bushels and her exports far surpassed the greatest shipments of Russia, reaching 37 per cent of total international exports.

"But although Russia and Canada have stood out as the greatest shippers of wheat, in the matter of production they have been surpassed since well before the World war by the United States. This country, in 1926, produced 832 million bushels, more than a fifth of the world total. Only European Russia came anywhere near this mark, with 890 million bushels. Even when Asiatic Russia's 260 million bushels are added, the United States is still in the lead by more than 40 million bushels.

"But Uncle Sam's 120,000,000 mouths consume most of this vast volume of wheat. Some years the exports jump to a quarter of a billion bushels. Usually, however, they are little more than 100 million bushels, making up the 12 per cent of world shipments that was the rule even in pre-war days.

Smaller Nations' Exports Drop

"While Russia has dropped out of the world wheat trade since the war, at least temporarily, and Canada has moved to first place, there have been significant shifts in the positions of other wheat-producing countries. Rumania, which contributed one-sixteenth of the world exports, dropped out entirely for some years, and now supplies only one-ninety-sixth. Bulgaria has cut her contribution to one-third the former figure; and Hungary's 55 million bushels have shrunk to 20 million. India, too, has been slowly losing ground as an exporter.

"Next to Canada, Australia has shown the greatest growth in wheat shipments, raising her pre-war figure of 6 per cent of the world shipments to 15 per cent. Argentina has shown a less spectacular growth from 10 1-2 per cent to 12 per cent.

Some Heavy Crops of Europe

"A surprising fact disclosed by a survey of the wheat situation is the magnitude of the crops produced by France, Italy, and Germany, all of which are relatively densely populated, consuming countries. France's crop of 350 million bushels in 1925 was considerably larger than that of Argentina (223 millions) and approximately twice that of Australia. Italy's 240 million bushels was also greater than the Argentine crop; while Germany's 118 million bushels was not far short of the Australian production. All three of these countries found it necessary to supplement their heavy home production by taking from 4 to 9 per cent of the world shipments. There has been little change in the volume of French wheat and flour imports since before the war, but that of Italy has increased, and that of Germany has decreased.

"The greatest importer of wheat continues to be Great Britain, which takes about one-quarter of all international wheat shipments. In 1926 she imported 203 million bushels of wheat and flour, an amount about equal to the total combined shipments of the United States and Argentina. In addition, Great Britain raised more than 50 million bushels of wheat at home.

U. S. Leads Also in Beef

"In beef cattle, as in wheat production, the United States leads the world, with close to 80 million head. Russia probably ranks next with slightly under 40 million, although both Argentina and Brazil have almost as many. Germany, France, and Australia follow with 17, 14 and 13 million. There are heavy holdings of cattle in India and other parts of the Orient, but the beef production from these countries is very light owing to religious scruples and vegetarian habits.

"The World war seems greatly to have affected the meat eating habits of the west. Apparently France learned meat eating from her allies. Her pre-war imports of beef were only 41 million pounds, while she exported 62 million pounds. Now the exports have been cut almost to one-half the former figure, while the imports have increased more than six fold. They are now 7 1-2 per cent of all international exports.

"Germany has doubled her imports, and now takes 18 per cent of the world shipments; her exports both before and since the war are negligible.

Great Britain Greatest Importer

"As with bread, so with beef Great Britain is the greatest importer. She imports now more than one and three-quarters billion pounds per year, against one and a quarter billion in pre-war days.

"Changes in the sources of beef have not been great; rather, the pre-war tendencies have been followed out. Russia was never an important factor in Europe's beef supply, and her withdrawal from European affairs had little effect on the meat trade.

The World's Meat Counter

"Argentina is the world's chief beef purveyor. Before the war her contribution was 45 per cent of the total international exports; now it has grown to 50 per cent. Uruguay is a poor second with 11 per cent; about double her pre-war proportion. Australia, which furnished 14 per cent of beef shipments before 1914, sends out only 9 per cent now. The United States, too, has dropped from a 10 per cent contribution in the years prior to the war, to 5 per cent today.

"The only other country with exports which equal 5 per cent of world exports, is, strangely the Netherlands, with more than 7 per cent. This country has only two million cattle. The explanation lies in the heavy imports of beef, most of which are re-exported.

"Because the teeming population of the east lives largely on rice, it would be natural to assume that more rice is grown than wheat. But the fact that the people of the west are on the whole much better fed, apparently turns the scale in favor of wheat. The average estimated world rice crop for five years preceding the World war was two and a half billion bushels, while the corresponding wheat crop was approximately one billion bushels greater. The average annual crops for the years 1921 to 1925 were nearly 3,000,000,000 bushels for rice, and nearly four billion bushels for wheat.

Less Rice Exported Than Wheat

"A much smaller percentage of the rice crop enters international trade than that of the wheat crop. In pre-war days 8 per cent of the world's rice production was exported, as against 23 per cent of the total wheat. The percentages now are practically the same.

"Pork plays second fiddle to beef, as rice does to wheat among the meats and grains consumed by man. There are fewer hogs in the world than cattle—about 250 million as against more than 600 million. The United States leads all other countries in the number of its hogs—between 50 and 60 millions. The nearest competitors are Germany with 16 millions and Russia with 14 millions.

"The United States is also first in pork exports, sending out nearly one and a quarter pounds, more than half the total international shipments. The next most important exporters are Denmark with 463 million pounds, and the Netherlands with 259 million.

"In pork England is again the world's exports, 57 per cent of the total."

LETTERS TO THE EDITOR

Treat All Dogs Alike.

Mr. Editor: As I was reading the dog quarantine in your paper, I would like to ask why should any dog be allowed to go loose hunting, any more than those not hunting? So many dogs are roaming around and lost. Does it protect us farmers any more from the dread disease rabies by allowing the dogs to be liberated by a hunter than by any other person? We think all dogs should be confined alike to stamp out rabies, as one coming down with rabies while it runs around, may bite other dogs, sheep, cattle or children. If confined as the law recognizes, they would be safe on a chain with the other dogs. One day there were seven stray dogs roaming the lots among cattle and who knows where they come from. There should be no law to let one dog go and not all. We hope that law will be looked into and mended so no dog can get through until disease is wiped out, as all dog owners pay the same tax. Why not use all owners alike?

Baltic, Nov. 3, 1927. INQUIRER.

IN THE PUBLIC EYE

Sir Alfred Yarrow, who at 75 years of age has announced his retirement from active business, is famous as a pioneer in the design and construction of high-speed vessels, such as torpedo-boat destroyers, and of vessels for the navigation of shallow waters, and his firm, first established at Poplar and subsequently removed to the Clyde, is known all over the world for specialized naval construction of this kind. His success was not achieved without a great deal of research and experiment, a fact that has found recognition in his generous donations to various institutions for scientific investigation for the promotion of industry. Other instances of his generosity were the establishment of a home for the children of professional and well-educated people in poor circumstances and the founding at Cambridge of a studentship in Assyriology, in memory of one of his sons who was killed in the war.

Sunday Morning Talk

EVERY DAY.

The Lord is my light and my salvation; whom shall I fear? The Lord is the strength of my life; of whom shall I be afraid? Psalm 27-1.

There are few psalms more conspicuous in holy biography than the 27th psalm. We meet it everywhere. All manner of pilgrims have drunk at its springs and gone on their way rejoicing.

Bishop Hannington on the shores of Lake Nyanza. He has been seized "confined in a miserable prison, surrounded by noisy drunken guard." "He is consumed with fever at times delirious from pain, and menaced every moment with the prospect of death." And yet in the midst of the terrible alarm when he is quite broken down, he makes this short entry in his journal: "Comforted by Psalm 27."

The psalm abounds in consolation. One pastor says, "I have preached more sermons on this psalm than any other psalm in the book." Again and again we turn to it, and always with a new surprise.

It is a song of cheerful hope, fitted for those in trial who have learned to lean on the Almighty Arm.

Let us think upon the spiritual concentration suggested in these words: "One thing have I desired of the Lord," we live in a day when the fruitfulness of life is blighted by divided aims. When life was more simple it was easy to pursue a single ambition, but now we are the victims of numerous distractions and multitudinous engagements, and yet the complexity of modern life need not destroy the spirituality of life.

The same sweet air may persist through complicated variation, and abide through the busiest and the most complicated life. Wist ye not that I must be about my Father's business? That was the holy purpose in the earthly life of Jesus, and it reminded an unbroken purpose whether He were in a crowd or in solitude, at a marriage feast or by an open grave, in a carpenter's shop or in the courts of His temple, the Psalmist had set his mind devotedly upon the pursuit of one thing.

The Psalmist says again, "That I may dwell in the house of the Lord all the days of my life." It is his ambition to be a permanent guest of the Lord. There are men and women who have all the characteristics of tramps, they appear only now and again at the King's gate and only when they want something. Their appearance implies need; they never come to give, but to take. "In their distress they cried unto the Lord," but never at any other time could their cry be heard. The Psalmist desires to dwell with the Lord to be one of the household of faith to be continually with Him.

Today's Anniversaries

government had charged Burns, detec-

1787—The fourteenth and last session of the old Continental Congress opened in New York.

1827—The government of France created 76 new peers.

1880—United States signed a treaty with China regulating immigration.

1885—Meeting of the Balkan conference in Constantinople.

1886—Harvard college began a celebration of its 250th anniversary.

1895—Close of the Oregon Industrial Exposition at Portland.

1902—British parliament made a grant of $40,000,000 for the Transvaal and Orange River Colony.

1925—Connecticut supreme court affirmed the death sentence of the bandit, Gerald Chapman.

1926—A typhoon swept over two Philippine provinces, killing 300 persons and destroying 1,000 homes.

Today's Birthdays

Ida M. Tarbell, one of the foremost American women writers, born in Erie county, Pa., 70 years ago today.

Speaker Nicholas Longworth, who is mentioned for the republican presidential nomination, born in Cincinnati, 58 years ago today.

Most Rev. J. J. Harty, bishop of the Roman Catholic diocese of Omaha, born in St. Louis, 74 years ago today.

Will H. Hays, former postmaster-general, now supreme arbiter of the motion-picture industry, born at Sullivan, Ind., 48 years ago today.

Rt. Rev. Irving P. Johnson, Episcopal bishop of Colorado, born at Hudson, N. Y., 61 years ago today.

YOUR HEALTH

DON'T SQUEEZE PIMPLES

By O. Van der Velde, M. D., Holland, Mich., Member Gorgas Memorial

Would you cross a street while blindfolded and with the red light against you? Perhaps you would be fortunate and the passing motorists would be kind enough to avoid you. However, your actions would invite serious danger. Just as dangerous is the unscrupulous squeezing of the simple and apparently innocent pimples on the face. Perhaps nature, like the kind motorist, will smile upon you and you will get away with it. Nevertheless your actions have courted serious consequences.

The ordinary pimple on the face is a localized infection which in itself is harmless, if properly treated. Nature is very kind and builds a wall around such infections, thereby protecting the remainder of the body. However, when one squeezes a pimple the protecting wall is broken, the surrounding healthy tissue is bruised, and an ideal field is created for the spread of the infection. This bruised tissue is not only ideal food for germs to multiply on, but has also lost its normal resistance to the growth of those germs. After a pimple has been squeezed nature still does her best and often builds a second wall around the bruised and infected tissue, but then a thick hard bunch forms which may remain permanent.

This may be said of pimples anywhere on the body. When they occur on the face the danger is increased, because the blood drainage of the face above the lower lip is toward the brain. What increases the danger is that the veins leading to the brain in this area do not have valves to hold back the infection.

The nose normally harbors many germs and occasionally a pimple will occur within it following the injudicious pulling of hairs from the nose. These hairs have a function to perform. They strain the air we breathe, thereby preventing foreign particles from entering the nose. Should this hair become too thick and long, have it removed with small shears. Do not practice pulling them out. When an infection does occur within the nose, do not hesitate to place yourself in the hands of a competent physician.

What Do You Know About Eastern Connecticut?

Questions

1—What Coventry man invented a flying machine in 1895?

2—When did Putnam become a city?

3—Who was the first mayor?

4—When was Bard's brass foundry on Ferry street, Norwich, demolished?

5—Where are the sources of the Yantic River?

6—What was the former name of Central avenue, Greeneville?

7—Who was the founder of Thompsonville?

8—When did he die?

Answers will be found on Classified page.

Former Norwich Leaders

CHARLES C. BLISS, JEWELER

(From Norwich Bulletin, Mar. 18, 1892)

The news of the death of Charles C. Bliss on Friday morning was received by his friends and patrons with surprise, as few people were aware that he was sick. He had been confined to his rooms at the residence of Mr. William N. Andrews since Saturday last, and for a day or two had been attended by a professional nurse. No one realized that his end was so near. He passed away suddenly at 3:30 a. m. of heart disease.

Mr. Bliss was a descendant of Thomas Bliss, who came from England and settled on the Bliss estate at Norwich Town, where he erected a dwelling house in 1699. In this house Charles C. Bliss was born. He was educated in the public schools of the town and served as an apprentice to a watch and clock maker in Norwich Town and subsequently went to Boston in the employ of George E. Porter as a watch chronometer maker.

He was a skilled workman, and was an appreciator of ingenious mechanical work. He gave his mind to inventions, and a system of self feeding kerosene lamps for store and home illumination was the most pretentious piece of work he ever patented. He used it in his own store and it was adopted by a few local firms, but no extensive use was made of it.

In 1856 Mr. Bliss returned from Boston and established himself in business in the city as a seller of and repairer of watches. He afterwards entered the employment of E. T. Huntington and subsequently bought out his stock of jewelry at what is known as Bailey's corner, and conducted business there for several years.

In 1864 he moved into the store he occupied at the time of his death, and 29 years of business there made him known in this part of the state as a leading reliable jeweler of eastern Connecticut.

He was a bachelor and was the last survivor of the branch of the family he represented. He devoted himself strictly to business, was an honest and fair-minded man, and enjoyed the respect of his clerks, to whom he showed every consideration.

He was a member of the Arcanum club, and found diversion and pleasure in the privileges and sociability of the club house.

Mr. Bliss leaves a handsome property. He has two cousins residing in New York city.

There are no prisons in Iceland and practically no crime.

BURGESS BEDTIME STORIES

Mrs. Peter and Mrs. Pete.

Friendships that age fast and true
Bring the best in life to you.
—Mrs. Peter Rabbit.

Mrs. Peter and Mrs. Pete were both up in the Old Pasture, but hadn't met. Mrs. Pete was quite new to the Old Pasture. Perhaps it would be better to say that the Old Pasture was quite new to Mrs. Pete. She had been brought there by Little Pete, who now was little no longer. In fact, he was fully as big as his father, Peter Rabbit, and looked just as Peter had looked at his age. But his mother still thought of him as Little Pete. She had been a little startled when he had mentioned Mrs. Pete and then she had been filled with great curiosity. "Where is Mrs. Pete?" she inquired for the second time.

"I suppose," said she, "that you are Mrs. Pete."

As before, Little Pete replied carelessly, "Oh, she's around somewhere."

Mrs. Peter said no more, but began a thorough inspection of the bramble-tangle and it was all cut through with little paths. They were the work of Old Jed Thumper. Following along one of these little paths, Mrs. Peter presently came to a mossy old log. It was a hollow log, one end entirely covered by brambles. This end was open, and sitting just within she discovered a very neat, trim-looking young rabbit.

Mrs. Peter stopped and looked long and hard at her. "I suppose," said she, "that you are Mrs. Pete."

The young rabbit nodded. "Yes," said she, "I am Mrs. Pete, but I didn't know you."

"I am Mrs. Peter Rabbit, and I am Little Pete's mother," replied Mrs. Peter.

"And who," inquired Mrs. Pete, "is Little Pete?"

Such a funny look as passed over the face of Mrs. Peter. "What a funny question," she said. "Haven't you just said that you were Mrs. Pete?"

The neat-looking young rabbit nodded. "Yes," said she, "I am Mrs. Pete, but what has that to do with Little Pete? I haven's seen any little rabbits around here."

For a second or two Mrs. Peter blinked. Then she began to chuckle. "Oh," said she, "I quite forgot that Pete isn't little any longer. I always called him Little Pete and I suppose I always shall. Do you know, my dear, he is the living image of his father. I used to think that Peter Rabbit was the handsomest rabbit that ever lived."

"Well, he wasn't" interrupted little Mrs. Pete, "for Pete is the handsomest rabbit that ever lived."

Right then little Mrs. Peter knew that she and his young rabbit were going to be the best of friends. She hopped nearer and they touched noses. It established friendship. Mrs. Peter squatted down close by the old log for a little gossip. Of course, she wanted to know all about Mrs. Pete; where she had met Little Pete, where they had been living and what their plans were. Sitting there gossiping, she quite forgot her own troubles. She quite forgot that so far she hadn't been able to find Peter Rabbit. She forgot the fright she had had from the two bear cubs. As for Mrs. Pete, she was just as pleased. She had been left alone more than she liked while Little Pete had been exploring. It was good to have some one to talk to. It was good to feel that she had a friend.

So it was that Mrs. Peter and Mrs. Pete took to each other. They knew that there never would be any trouble between them.

(Copyright, 1927, by T. W. Burgess)

The next story: "The Bravery of Mrs. Peter."

DR. ROBERT GLOBUS
Veterinarian
198 Palmer St., Norwich, Ct.
Telephone 2816

SONINGTON WOMAN GETS JUDGMENT FOR ALIMONY

Judgment in the amount of $825 for back alimony was entered in favor of Elizabeth Loper Babcock of Stonington against Horace H. Babcock by Judge John R. Booth at the short calendar session of the superior court in this city Friday. A motion for termination of continuance was granted.

An argument of demurrer was sustained in the case of Roche against Hall, et al, and another motion to strike case from jury docket was granted.

A motion to amend answer was granted the defendant in the case of Frank against McKim.

A motion to place the case of Katz against Weinberg was denied.

The judge took the papers and reserved decision in the motion for a judgment in accordance with stipulation in the case of the Amherst Brick Co., against the 326 State Street Corp.

A motion for default was granted in the case of Kowalski against Zagrenski.

COURT NAMES COMMITTEE TO HEAR $2,000 SUIT

The case of Joseph Brogno of Norwich against Demetrio and Salvatore Chinigo, Norwich contractors, scheduled for trial before Judge John R. Booth in the superior court was referred to Attorney John B. Burke of this city, as a committee to decide the case and assess damages accordingly. He will hear the case Nov. 14. Brogno claimed $2,000 damages and the defendants set up a counter claim for the same amount. Grogno claimed that the defendants failed to erect a four-room addition on his house situated in this city in accordance with plans and specifications.

Easter Lily in November

A beautiful large Bermuda Easter lily is gracing the home of Mrs. Edward Reynolds of Maplewood.

The plant rested all summer after blooming last Easter and was not forced to bloom at this time but came as a surprise.

INCIDENTS IN SOCIETY

On Thursday, Mrs. Samuel E. Smiley of Slater avenue, gave a luncheon-bridge for twenty-five at Lighthouse Inn.

After six months' stay abroad, Miss Helen M. Williams and Miss Annie E. Williams sailed from Havre on the French liner DeGrasse, and have opened their home, 241 Broadway. They spent the summer in Belgium and Switzerland.

Mr. and Mrs. John E. Fanning of Cliff street, had as guests a motor party of relatives, Mr. and Mrs. Myron R. Dunham, of Morris Cove, New Haven, Mrs. O. C. Sargen, from Concord, N. H., and Mrs. Millard Sears of Randolph, Vt. Mrs. Sargent outstayed the others, leaving for home Friday.

The Bulletin Pattern Service

6526. Child's Dress.

Cut in 4 sizes: 4, 6, 8, and 10 years. A 6 year size, requires 1 5-8 yard of 36 inch material with 1-4 yard of contrasting material. If made with long sleeves and of one material 2 yards will be required. Price 10c.

5582. Ladies' Morning Frock.

Cut in 4 sizes: Small, 34-36; medium, 38-40; large, 42-44; extra large, 46-48 inches bust measure. A medium size requires 3 3-8 yards of 36 inch material with 3-4 yard of contrasting material for trimming bands with pockets and facing on a 2 1-2 inch belt. Price 10 cents.

The Bulletin Co. Pattern Dept., 11-13 Sterling Place, Brooklyn, N. Y.

5856. Lady's Dress.

Cut in 5 sizes: 34, 36, 38, 40 and 42 inches bust measure. A 38 inch size requires 1 2-8 yard of 32 inch lining for the underbody, and 1 3-8 yard of plain material together with 2 3-8 yards of figured material 40 inches wide. If made without the bolero, 1 3-4 yard less of the figured material will be required. The width of the dress at the lower edge is 1 3-4 yard. Price 10c.

5475. Child's Dress.

Cut in 4 sizes, 4, 6, 8 and 10 years. An 8 year size requires 2 yards of 32 inch material if made with short sleeves. If made with long sleeves the dress requires 2 1-8 yards. To trim with bias binding as illustrated will require 5 yards. Price 10c.

The Bulletin Co. Pattern Dept., 11-13 Sterling Place, Brooklyn, N. Y.

1796 — 1927

Norwich, Saturday, Nov. 5, 1927

VARIOUS MATTERS

Light vehicle lamps at 5:10 this evening.

The last rain and wind have felt most of the trees quite bare of leaves.

Whist, pinochle and bridge, Elizabeth Street School, Monday, 8 p. m.—Adv.

The forty hours devotion will open Sunday in All Hallows' church, Moosup.

Submarines 3, 4 and 6 are listed as having left the base for Portsmouth, N. H.

Mrs. Ruth M. Smith is a registered Spencer corsetiere. Phone 2376-2.—Adv.

The family of Alfred G. Lillibridge of Norwich was at Broadview cottage, Lord's Point early in the week.

Another house is nearing completion on the hillside of the former Calvin Allyn, property, below Thamesville.

Rummage sale Saturday 267 Main street, auspices A. L. Auxiliary, Taft.—Adv.

Every depression in pasture or roadway holds a small pond, since the heavy rainfall early Friday morning.

Although the mercury stood at 54 degrees Friday afternoon, the day did not seem cold as the wind had died down.

Miss Buckley, Spencer corsetiere, Room 26, Shannon building. Home calls.—Adv.

The streets begin to have a real pre-holiday appearance, these short days, due to the early lighting up necessary.

One thousand tons of coal for the Atlantic Coast Fisheries corporation's fleet of steam trawlers has been received at Groton.

Bean and salad supper tonight, I. O. O. L. M. U., Steiner's Hall, 5 to 7—35 cents.—Adv.

Mrs. Kate Turner of River Point, R. I., has been at Pomfret Center, visiting her sister, Mrs. Frank Davis. Mrs. Davis returned home with her.

George Ruff of Portsmouth, N. H., has returned to the submarine V-1 after visiting his cousin, Mrs. R. J. Mulcahy of Broadview court, Quaker Hill.

Grange Aux. sale this afternoon, Buckingham, bean and salad supper, 5:30 to 7.—Adv.

The tall green picket fence has been removed from the grounds at the Central Baptist church, so that the new addition to Bushnell chapel can be seen.

A meeting was held Wednesday evening at the church vestry at Central Village for prospective members of the Boy Scout organization being formed there.

Better photographs, better service, lowest prices. Desmarais Studio, 325 Main street.—Adv.

Colored residents of Norwich are interested in the project of the federal council of churches to fix Feb. 12, Lincoln's day, as anti-lynching day in the nation.

When a number from Scotland grange attended the Pomona meeting held with Little River grange, the lecturer of Shetucket grange, Mrs. Helen Cary, took the Pomona degree.

Money deposited today in the Chelsea Savings Bank will draw interest from the first of the month.—Adv.

Local dealers in radios find their orders increasing especially from farmers' families, who seek something to entertain, amuse and instruct the members during the long evenings.

The coming Tuesday afternoon, teachers from schools throughout the town will meet at the Groton Heights school. From 1.15 o'clock to 2.30 o'clock the visiting teachers will witness the classes in session.

Suits and Overcoats dry cleaned and pressed $1.00; Ladies plain silk dresses $1.35. French Cleansers & Dyers, 41 North Main St. Phone 3030.—Adv.

An anniversary mass for Mrs. Joseph McLoughlin was sung in St. Patrick's church Friday at 8 o'clock by the rector, Rt. Rev. Msgr. M. H. May. The solos during the mass were by Roderick F. Sullivan.

There is to be an anniversary pontifical mass of requiem for the deceased bishops and priests of the diocese of Hartford at St. Joseph's cathedral, Hartford, Tuesday, Nov. 8. Bishop Nilan will say the mass.

O'Connell branch, A. O. H., meets Sunday at 2 p. m. Important business. Committees of divisions attend to arrange for installation at 3 o'clock.—adv.

Perkins Woman's Relief corps at New London is to give a flag to the Day nursery, also to the Colt street school. Mrs. Mary Fox, patriotic instructor, will present a flag to Nameaug school Tuesday afternoon, Nov. 8.

This week Frank Tyler's household goods were moved from Moosup to Connecticut avenue, New London, in which city Mr. Tyler has been employed by the telephone company since July. Mrs. Tyler remained in Moosup until a tenement was found.

An anniversary mass will be celebrated Monday morning, November 7th, at 7.30 o'clock at St. Mary's Memorial church for the repose of the soul of Bart Sullivan.—Adv.

Neighbors and passersby who have admired the beautiful garden at the residence of the Misses Williams, on Broadway, throughout the summer, learn that it has been faithfully cared for in their absence in Europe by men from the Geduldig greenhouses.

In the fur market, wolf, in spite of its strong price position, continues in high favor, and the call for bear cub is expanding steadily. Squirrel is not as active as it might be, and the high price of beaver militates strongly against the better grades of this fur.

Mr. Mott, a Devoe factory representative, will be at our store this afternoon and evening to demonstrate the many uses of Devoe Brushing Lacquer. He will also help you solve any paint or varnish problem you may have. Lee & Osgood.—Adv.

There is to be a United States civil service examination for marketing specialist (package standardization), assistant marketing specialist. Vacancies in the bureau of agricultural economics, will be filled from these examinations. The entrance salaries are $3,000 a year.

Philathea Class Met

The Philathea class of the Broadway church met Friday evening with Mrs. Clarence Spear, Canterbury turnpike, with 17 members present. A short business meeting was held, after which refreshments of sweet cider, pumpkin pie, cheese, doughnuts, popcorn balls and assorted nuts were served. Mrs. Thomas Smith assisted Mrs. Spear as hostess.

Workmen's Compensation

A workmen's compensation agreement as follows has been approved by Commissioner Albert J. Bailey: Ponemah mills, Taftville, employer, and Leonal Peltier, employe, laceration of right heel April 23, at rate of $7.62.

Swordfish sometimes attack boats, mistaking them for whales

PERSONALS

Mrs. Arthur Wood of Prospect street, Moosup, is employed in a Norwich beauty parlor.

Joseph Frennette of Uncas-on-Thames, Norwich, is visiting at his home in Moosup.

Wesley Garlock and Willard Taylor of Poquonoc Bridge are deer hunting in the White Mountains.

Mr. and Mrs. John F. Denison have closed their house in Salem and have returned to New London.

Mr. and Mrs. Charles H. Mosher, who recently moved to Windham road from Hampton, are spending this week in Lebanon, guests of their daughter, Mrs. C. Huntington Lathrop.

The wedding of Miss Elizabeth Farrington Clarke, daughter of Mr. and Mrs. J. William Clarke, of New London, and Lieut. John Henry Byrd, U. S. C. G., so nof Mr. and Mrs George T Byrd of Wachpreague, Va, will take place at the First Church of Christ, New London, tonight, (Saturday) at 6 o'clock.

EAGLES TAKE PRIZES IN TOURNAMENT PLAY

The second pinochle tourney of the present season being held weekly by the Eagles ended Friday evening when the prizes for the evening were taken by James O'Neil 7570, John Shegoda 7345; and E. J. Mullins 7260.

As has been the custom in the past the committee in charge gave tournament prizes to the following: H. Marcus 57,325, E. J. Mullins 54,190, John Sautter 51,595 and Thomas Fields 49,900.

The first division players resulted as follows: H. Marcus 57,325, E. Mullins 54,190, J. Sautter 51,595, Tom Fields 49,900, H. Herreny 48,450, W. R. Hastedt 48,155, N. Petrone 46,755, J. Levrich 45,625, J. Pizzoda 45,195, E. P. Mullens 44,300, William Baer 43,865, James O'Neil 43,485.

OBITUARY

Mrs. Sarah Whitmore Stewart

Word has been received here of the death in Belfast, Me., October 24, of Mrs. Sarah Whitmore Stewart, celebrated centenarian, a great aunt of Mrs. Laura Whitmore Collins of East Great Plain. She was 101 years and 8 months old. At the time of her death notice was broadcast from various radio stations and her picture was recently featured by the national news service. Mrs. Stewart leaves two daughters, Mrs. Mary S. Whitmore and Mrs. Lily Jones of Belfast, a sister, Miss Rebecca Whitmore, 93, of Belfast and several grand children.

FUNERAL

Levi X. Paquette

At 8.30 o'clock Friday morning the funeral of Levi X. Paquette was held from his home in Occum, followed by a solemn high requiem mass at St. Joseph's church, Occum, at 9 o'clock. Rev. Ludovic Paradis was celebrant of the mass, Rev. Henri Chagnon, deacon and Rev. Omer Mandley, sub deacon. Mrs. Joseph Peloquin was at the organ.

At 8.30 o'clock Friday

The burial took place in St. Joseph's cemetery, Norwich, where Rev. Fr. Paradis assisted by Rev. Fr. Chagnon conducted the committal service. The bearers were Jacques Paquette, John Lefevre, Joseph Savegeau, James Paquette, Edward Flagg and Frank Marcourilier. There was a large attendance of relatives and friends and there was a wealth of beautiful floral tributes. Undertaker G. G. Grant had charge of the funeral arrangements.

WEDDINGS

Shea-Dion

A pretty autumn wedding was solemnized at the Sacred Heart church in Taftville Thursday morning at 9 o'clock, when the Rev. Ulrich Bellerose of Putnam united in marriage Miss Violet Cecilia Dion, daughter of Elizabeth and the late Philias Dion of 21 Merchants avenue, Taftville, and Attorney Frank Stephen Shea, son of Mr. and Mrs. Cornelius Shea of 134 Connecticut avenue, New London.

The bride was charmingly gowned in white transparent velvet, period style, with an imported lace veil and carried Easter lilies. She was attended by Miss Margaret Shea, sister of the bridegroom, as maid of honor and the Misses Anna Marsan, Diana Marsan, Annamae Marshall of this city and Mary McCarthy of New London as bridesmaids. Asa Dion, brother of the bride, was best man. Miss Marjorie Shea of Long Island, niece of the bridegroom, was flower girl.

Master Donald Shea, also of Long Island, was ring bearer. Cornelius Shea of New London, Jerome Dion, Charles McNally, William Bagley of Providence and John McBarry of New London were ushers.

The maid of honor wore peach satin-faced crepe with hat to match and carried butterfly roses. Miss Anna Marsan wore yellow satin-faced crepe, with hat to match, and carried yellow chrysanthemums. Miss Diana Marsan wore orchid satin-faced crepe, with hat to match, and carried rochid chrysanthemums. Miss Marshall wore pink satin-faced crepe, with hat to match, and carried pink chrysanthemums and Miss McCarthy Nile green satin-faced crepe, with hat to match, carrying white chrysanthemums.

Miss Marjorie Shea, the flower girl, was dressed in white crepe de chine, and carried a basket of white chrysanthemum pompoms.

The musical program at the church was in charge of Miss Alice Frechette. Following the ceremony, a wedding breakfast was served at the Waureagan hotel, where covers were laid for 100. Mayor James A. May of New London, an intimate friend of the bridegroom, was present and was called upon for a few words.

The bride received a diamond-set platinum bracelet from the bridegroom. To the maid of honor and bridesmaids the bride presented cameo brooches. To his best man and ushers, the bridegroom gave gold cuff links. The bride presented her husband with a traveling case.

Latter in the day Attorney and Mrs. Shea left on an extended motor tour. The bride is a graduate of the Academy of Our Lady at Staten Island, N. Y., and attended New Rochelle college at New Rochelle, N. Y.

The bridegroom is a graduate of Bulkeley, where he was prominent in athletics; and Georgetown university. He is also a World war veteran and a lieutenant in Battery A, 192nd field artillery.

Cull-Fitzgerald

On October 30th Bernard Joseph Cull of New York, formerly of Norwich and Miss Irene Fitzgerald of Brooklyn, N. Y., were united in marriage at St. Mathias church, Brooklyn, N. Y., by Rev. Father Ranker. They were attended by Hugh McNally of New York city and Mrs. Eleanor Gorman of Bridgeport, the latter a cousin of the groom.

Director In Washington Yale Club.

Paul Kaufman, formerly of this city, is one of the four directors elected by the Yale club in Washington, D. C. Chief Justice William Howard Taft of the class of 1878 is honorary president of the club.

Busy Bees Sewed

The Busy Bees met at the home of Miss Margaret Heibel Friday night. After the sewing hour lunch was served by the hostess. The next meeting will be held Nov. 14 at the home of Miss Gertrude Diermann.

MAKES MENTAL INCAPACITY CLAIM IN MARRIAGE ANNULMENT SUIT

A new angle was introduced into the marriage annulment suit of Mrs. Jennie Kane Chapman against Leonard H. Chapman, both of this city, when it came up on a continuance here in the superior court Friday afternoon before Judge Allyn L. Brown, when Attorney E. W. Perkins of counsel for Mrs. Chapman filed an amendment to his complaint in which he alleged mental incapacity on the part of his client, Mrs. Chapman, at the time of the marriage on June 1 last.

Attorney V. P. A. Quinn, counsel for Mr. Chapman, objected to allowance of the amendment at this time, claiming that it was a surprise sprung on him and that he should have had notice from the opposing counsel so that he would be prepared to combat this new matter with medical testimony. Judge Brown made the comment that opposing counsel should have had notice of the proposed amendment, but said he would allow it and grant the defense counsel time to meet it. Attorney Perkins disclaimed any intention to surprise the opposing counsel and said it had been an oversight on his part that notice of the amendment had not been given to Attorney Quinn.

Judge Brown stated that he would continue the case until next Monday morning at 10 o'clock and would direct that the plaintiff be available for medical examination by physicians selected by Attorney Quinn.

Dr. Franklin S. Wilcox, superintendent of the Norwich state hospital, was in court, as well as several other witnesses, and the counsel on both sides agreed to go on with the case as far as they could, pending the continuance to Monday morning.

Attorney Perkins, accordingly, called to the stand Miss Dorothy M. Kane, a sister of the petitioner, who is employed at the Theunos company plant, as was her sister at the time she was married. Miss Kane denied that she had never heard any mention made of any attachment which her sister had for Chapman and said there was no objection on her sister's part when her mother took her away from Chapman immediately after the marriage ceremony.

Taking up the cross-examination of Miss Kane, Attorney Quinn learned from her that the Kane family was in the habit of going to New London every Saturday night from Groton Long Point to do shopping. Chapman frequently met them there and they went to the theatre. At these times, the witness said, Jennie and Chapman sat together and the other members of the family in another part of the house. The attorney inquired about times Chapman had taken Jennie to Watch Hill and Westerly and Charleston. The witness said she didn't know about attempts to get a marriage license.

Asked about the "engagement ring," the witness said this was not an engagement ring but a present, and she denied that her mother threw Jennie's engagement ring and wedding ring back at Chapman. She said she saw Mrs. Kane hand the rings to him but she denied that her mother told him she would spend her last cent to fight this case.

Judge Arthur F. Libby was recalled to the stand by Attorney Quinn and asked if Miss Kane told him in his office that she was old enough to know her own mind, but Judge Libby said he could not remember that she said anything about being married. Judge Libby denied that Chapman had ever told him that Jennie Kane told Chapman not to "give up the ship," but that she would marry him. The witness also denied that Chapman told him he tried to break up with Jennie and take back his engagement ring.

This closed the evidence for the day and court adjourned to next Monday morning at 10 o'clock to continue trial of the case.

Alienation Suit Before Jury.

During the court session, Attorney Quinn informed the court that his client, Leonard H. Chapman, had elected to have a jury trial for the alienation suit which he has brought against his wife's mother, Mrs. Sarah H. Kane, and her sister, Dorothy.

THREE WIVES IN POLAND; WIFE HERE GETS DIVORCE

Mary Ziminski Palczewski of Uncasville, was granted a divorce from Gabriel R. Palczewski of Poland, formerly of Uncasville, by Judge John R. Booth in the superior court here Friday morning. Mrs. Palczewski was given the custody of two minor children. The couple was married in July 1918 and in 1923 the husband suddenly disappeared and went to Poland because her husband had three wives and one child over there. This information was given to Mrs. Palczewski by a cousin of her husband.

Cruelty Case Continued

Hearing in a divorce action brought by Anna Holtham Jack of 60 Golden street, New London, against Oliver M. Jack, a Coast Guardsman stationed at Section Base 4, was continued until Friday to introduce additional testimony They were married April 5, 1926, and intolerable cruelty is alleged to have begun shortly thereafter.

Mrs. Jack testified in court that her husband continually beat her and that he frequently came home drunk, having purchased liquor with money she had earned as well as his own.

Continuance until next Friday to permit introduction of further testimony was ordered by Judge Booth in a hearing on the suit of Ruth Blaisdell Blair of New London, for a divorce from Walter Y. Blair of Stamford, a former state policeman, stationed at the Centerbrook barracks.

Mr. and Mrs. Blair were married June 23, 1916. The suit is based on grounds of intolerable cruelty.

In her testimony Mrs. Blair spoke of "another woman" who shared in the affections of her husband. In citing the instance of cruelty, she said that on one occasion Blair threw an alarm clock at her and at another time he kicked her with such violence that his shoe burst.

SURPRISE HOUSEWARMING FOR PROF. AND MRS. RICH

About 25 of their friends very pleasantly surprised Professor and Mrs. Herbert Rich at their home, 317 Main street Thursday evening, giving them a housewarming as they have recently moved to this city from Baltimore.

During the evening Mrs. Teresa Watters, on behalf of those present, with an appropriate speech presented Professor and Mrs. Rich with a beautiful bridge lamp. Mrs. Rich responded very graciously and accepted the gift for her husband and herself.

Four tables of whist were played and the prizes were awarded as follows: First, Mrs. Ethel Hoelch, 44, embroidered guest towel, embroidered and donated by Mrs. Marie LaValle; second, Mrs. Bruette, 43, pair of silk stockings; third, Anna Mae Smith, 41, baby doll powder container.

After the card playing dancing was enjoyed, also radio and victrola selections and a piano solo was very nicely rendered by Master Raymond Stockdale.

Refreshments were served by the hostess assisted by her sister, Mrs. Marie LaValle and Mrs. Elmer Reynolds.

GROTON CONGREGATIONALISTS OBSERVING 225TH ANNIVERSARY

Groton Congregational church will on Sunday celebrate the 225th anniversary of the founding of the church and the 25th anniversary of the dedication of the fourth edifice.

At the morning service the sermon will be by Rev. Frederick S. Hyde of Springfield and in the afternoon at 3:30 there will be a fellowship service at which there will be addresses by Rev. Gurdon F. Bailey of Norwich Town, Rev. George R. Atha, pastor of the Groton Baptist church and by Rev. Philip M. Kerridge. The closing prayer and benediction will be by Rev. Dr. S. H. Howe of this city

During the pastorate of Rev. Dr. Henry W. Hulbert at Groton, from Nov. 1, 1914 to the present time, 225 new members have been received in the church.

"WE MODENR1" CLOSE FIRST PINOCHLE SERIES

The "We Moderns" met this week with Mrs. Moran of Fourth street. It was the final game of this pinochle series. Mrs. Frodell was high in the series with a score of 55,075, and Mrs. Hallisey was second with 54,870. For the afternoon Mrs. Moran won first prize, her score being 7,410, with Mrs. Retkowske second with 7,375. The new series starts next week at the home of Mrs. Retkowske of Boswell avenue. Mrs. Moran served luncheon after the cards.

Will Use Gasoline Shovel

The big gasoline shovel recently purchased by F. D. Miller of this city, road building contractor, is being unloaded at East Hampton where it will be used in work that begins at Johnson's bridge. The shovel was shipped from the factory at Milwaukee, Wis.

COMBINED MILITARY TEAMS WINS RIFLE MATCH

In the rifle match Friday night at the state armory between the combined teams of the Combat Train and Battery B and the combined teams of the city gas and electric department and the Eastern Connecticut Power Co., the military team was the winner by 47 points, 963 to 916, Hill of the Combat Train made the only perfect score.

The match was shot on the 50-foot range, military target, with five shots at each position. The scores:

Military Rifle Team.

	OH	Stg	Knlg	Prn	T
Hill	25	25	25	25	100
G. Denison	25	25	24	25	99
Pierce	24	25	25	25	99
W. Denison	24	25	25	25	99
Chabotte	23	23	25	25	96
Schaeffer	23	25	25	24	97
Robinson	24	25	22	25	96
Grieshamer	22	24	25	25	96
Guy	21	24	23	24	92
Burke	20	23	21	23	87

Total—963 ten-man team.

Poer Co. Rifle Team.

	OH	Stg	Knlg	Prn	T
Bowker	22	25	24	25	96
Brown	22	23	25	24	94
Gauthier	22	25	24	23	94
French	21	25	24	24	94
Spalding	22	23	24	23	92
Leahy	24	19	23	24	90
McGill	21	23	23	23	90
Welsh	21	23	20	25	89
Sullivan	21	21	23	24	89
Moore	21	23	21	23	88

Total—916 ten-man team.

COLES TAKES LEAD IN ODD FELLOWS' PINOCHLE

In the Odd Fellows' pinochle Friday evening, F. Moll dropped from first to third place. Lee Coles went into the lead with a total score of 30,070. Those high for the evening were L. Coles, 8450, D. Edward Smith 7920, and Minnie Amburn 7910.

Total scores for the series:

L. Coles 30,070, Mabel Amburn 29,430, F. Moll 28,830, Geo. Amburn 28,040, A. Brayman 27,960, F. Amburn 26,730, William Amburn 25,020, C. Amburn 27,650, W. Aldrich 24,450, H. Bishop 23,860, H. Bode 26,180, C. Brayman, 25,080, C. Browning 25,860, P. Brumme 25,780, H. Burdick 26,760, W. Blicq 27,640, H. Engle 23,310, H. Metcalf 22,150, J. Parsons 24,080, A. Peckham 23,470, D. E. Smith 26590, H. Smith 26,390, F. Smith 25,890, W. Vergason 26,160, E. Stott 27,790, L. Wais 25,800, E. Walker 27,350, L. Waters 26,210, F. Jahn 26,790, M. Harris 25,620, W. Kelly 23,620.

PUTNAM MAN "GUILTY" IN WORCESTER CRIMINAL COURT

(Special to The Bulletin.)

WORCESTER, Mass., Nov. 4.—Peter Lee, 19, Farrows street, Putnam, Conn., was convicted by a jury in superior criminal court today on a charge of operating so as to endanger. The case was continued until next week for sentence owing to the illness of counsel. Lee was the driver of the automobile which crashed into a tree in Dudley, March 6, causing fatal injuries to Sheldon Carpenter, also of Dudley. Delbert Woodis and Gordon Caffrey of Putnam were seriously injured in the same accident, Caffrey's right eye being torn from the socket.

OLD HOME CELEBRATION HADLYME CONGREGATIONALISTS

The delayed "Old Home Day" of Hadlyme Congregational church takes place Sunday, the 6th, with morning and afternoon services. At the afternoon session at 2 o'clock, Dr. J. Beveridge Lee, pastor of the Second Congregational church, New London, will preach, and besides special music, there will be remarks from other visiting ministers.

Surprise Birthday Party.

A surprise birthday party was given Mrs. Celine Cormier at her home at 133 West Town street Thursday evening. She was presented many beautiful gifts, among which was a beautiful birthday cake presented by Mrs. August Nordoff. Refreshments were served by the hostess. Those pesent were Mrs. Louisa Richard, Mr. and Mrs. August Nordoff, Roland Nordoff, Mr. and Mrs. Henry Richard, Walter Richard, George Cormier, Mr. and Mrs. Arthur Duhaime and children, Sonny and Rita, Miss Iva Cormier, Mr. and Mrs. William Burke and Rita and Richard Cormier.

Began Dancing Season

Mrs. Edward Andrews re-opened her school of dancing Friday afternoon at the Waureagan hotel with kindergarten and advanced classes, interpretive and ballroom dancing. Miss Lois Latimer, a junior at Connecticut college is her assistant, and Miss Mabel Clark of Willimantic is class pianist.

SUNDAY SUBJECTS

At Taftville Congregational Church Rev. Edwin G. Crowdis, minister. church school, 10 a. m. Regular morning worship at 11 a. m.—Sermon and communion. Young people's meeting 7 p. m. Topic "War." Leader, Mr. Robert B. Schmidt.

At St. Andrew's Episcopal church, holy communion, 8 a. m.; holy communion (choral), 10:30 a. m.; church school, 12 noon; evensong and sermon, 7:30 p. m., corporate communion for Girls' Friendly society at 8 a. m., and evensong at 7:30. Rev. J. Rees Jones, rector.

At Park Congregational church, sermon at morning service at 10:30 by the pastor, Rev. Dr. S. H. Howe. Sunday school at noon.

At Greeneville Congregational church, Sunday morning, there will be the usual preaching service at 10:30. Rev. Charles H. Ricketts, pastor, will officiate. The Sunday school will meet at 12 o'clock.

At Christ church. It is Sunday after Trinity, holy eucharist, 8 a. m.; junior church, 9:15 a. m.; church school, 9:45 a. m.; morning prayer read, 9:45 a. m.; late eucharist and sermon, 10:30 a. m.

At Trinity Methodist Episcopal church, J. Harlow Graham, minister, morning worship with communion at 10:30 a. m. Communion meditation, **"The Last Supper."** Church school at noon. Everyman's Bible class at noon, topic **What Christians Believe About Salvation.** 4 p. m., organization meeting of training classes. 7 p. m., evening service, address by Rev. Edward Dole, lecturer and author.

At Christian Science chapel, 40 Main street, Wednesday evening, meet at 7:45. The reading room, 40 Main street, is open every day except Sundays and legal holidays from 3 to 4:30 p. m.

At Christian Science chapel, 40 Main street, Sunday service at 10:45; subject **Adam and Fallen Man.** Sunday school 11:45.

At **Central Baptist** church, Rev. David A. Pitt, D. D. 10:30 a. m.—Morning worship. **"Hosea, the Prophet of Forgiving Love."** Lord's supper. 12:00 n.—Church school. Primary and junior departments at the Community house (lower floor.) Beginners welcome to join with the primary department during the building alterations. Intermediates, seniors, young people, adults and City Bible class for Men in the auditorium. 6:30 p. m.—B. Y. P. U. executive committee meeting in Miss Ellis' office, 57 Broadway. 7:30 p. m.—Evening worship. Frank B. Lenz of the International Y. M. C. A. council will speak and George D. Hernandez will render three groups of Negro spirituals.

At **"Church of the Good Shepherd" Universalist,** Rev. A. N. Foster, minister. Morning worship at 10:45 o'clock. Sermon by the minister, subject, **"If We Should See the Kingdom—Would We Know It?"** Church school at 12. Young People's Christian union at 6:30.

At **First Baptist church,** Rev. H. C. Dunbar, minister. 10:00 a. m.—Morning prayers in the minister's room. 10:30 a. m.—Worship service with the Lord's Supper. Sermon subject, **The Bread of Life.** 12:00 n.—Church school. 12:30 p. m.—Special class for the study of missions. **The Winning of America.** 6:30 p. m.—Young People's service. Miss Mazie Stamm will tell the fourth story of the Argonauts of Faith, Miss Edna Jones, leader. 7:30 p. m.—Evening worship with sermon, **Seventy Times Seven.**

At **United Congregational church,** Alexander H. Abbott, minister. Morning worship at 10:30 a. m. Mr. Abbott will preach; subject, **"The Center of Christianity".** Church school at noon. Junior Home-Time, Community house at 5 o'clock, program: Stories of Children of the Orient. Senior home-time, Community house at 6 o'clock. Program, song service and reports from delegates to the older's boys conference.

At the Third Baptist church, Rev. Harry P. Brothwell, pastor, morning service at 10.30, subject, **Beginning the Ministry.** Lord's supper, Bible school at 12. C. E. at 6.30. Evening service at 7.30, Subject, Rally.

At Norwich Town Congregational church, worship 10.30 a. m. conducted by the minister, Rev. G. F. Bailey. Communion service followed by an address. Church school at 12. Junior C. E. at 3.30. Y. P. S. at 6.30

At Trinity Episcopal church, 21st Sunday after Trinity, 10.30 a. m. holy communion and sermon. 12 m. church school.

At First Spiritual Union, 39 Park street. Charles A. Dowsett presiding officer. Mrs. Mary B. Daniels speaker and medium. Sunday, 2.30-7.30 p. m. Progressive lyceum 1.30 p. m.

At First Evangelical Lutheran church: service beginning at 10:20, singing by the choir. The topic of the pastor, H. Hunsinger, will be "I came not to send peace, but a sword." After the service Bible class and Sunday school session in the church parlors.

NEW LONDON COUNTY

Bozrah — Congregational church, Rev. George Henry Strouse, minister. Morning worship and preaching at 10.45. Theme, Love's Tangible Expression. The Lord's supper will be observed at this service. Bible school at 12 m. C. E. at 7 o'clock.

Leffingwell — Baptist church, Rev. George W. Borden, pastor. Morning worship at 11 o'clock. Sermon subject, "Golden Bells and Pomegranates." Communion at the close of the sermon. The Bible school at noon. B. Y. P. U. at 7 o'clock, in charge of Miss Ruth Ellis. Subject, "The Value of Daily Devotions." Evening worship at 7.30. Sermon by the pastor, "What I Expect to Do Throughout Eternity."

Franklin — Congregational church, Rev. Harold Arnold, pastor. Morning worship 10.45; the sacrament of the Lord's supper will be observed. Bible school at noon. C. E. at 7.30. Subject, What Should Be the Christmas Attitude Toward War?

North Stonington — Congregational church, Rev. Inor Partington, pastor. 10.45 morning worship followed by communion service. 12 o'clock Bible school with special rally day exercises. 6.30 p. m. community meeting with basket supper, followed by old-fashioned sing.

Mystic. St. Mark's Episcopal church. 10.30 morning prayer and address by George W. Woodward of Westerly. Church school at the close of the service.

Methodist. Rev. Lyman G. Horton, D. D. pastor, 10.30 morning service, with sermon 11.45 Bible school and men's class 7 p. m. Twilight club, with address by the pastor.

Congregational. Rev. Frederick G. Chutter, pastor, 10.30 morning service. Sermon by the pastor 12 o'clock Bible school, 7 p. m. Christian Endeavor.

Union Baptist. Rev. Louis G. Shepler, pastor, 10.30 morning service, sermon by Rev. Samuel G. Neil, D. D., of Philadelphia. Bible school 12 o'clock. Christian Endeavor 6.30. At 7.30 sermon by Dr. Neal. Four Scotchmen from Westerly will assist in the service.

St. Patrick's church. Rev. Thomas P. Mooney, pastor. Masses at 8.30 and 10.30. Sunday school at usual hour.

Gas in the Stomach Hurts the Heart

Gas Pressure from a Sour, Acid, Upset Stomach is not only highly uncomfortable, but some day may prove fatal!

When your meals are followed by bloating, a feeling of fullness and pains around the Heart—you may be sure that STOMACH GAS is pushing and crowding upwards. That's the reason for the shortness of breath and sharp, shooting pains.

To quickly banish this Gas, neutralize the acidity and cleanse and sweeten the stomach—nothing is better than the simple use of Bisurated Magnesia (powder or tablets), which gives almost instant relief. Pleasant, harmless and inexpensive Bisurated Magnesia has been used and recommended by Doctors and Druggists for more than fifteen years. Any good druggist can supply you—try it today!

Special Sunday for Catholic Mission Aid society, St. Joseph's church, Noank, mass at 9 o'clock.

WINDHAM COUNTY

Sterling—United Protestant church, Rev. Ernest C. Drake, pastor. Morning service 11 o'clock. Sunday school, 12.15. Evening service 7.

ELKS BOWLING LEAGUE WILL OPEN ON MONDAY

Next Monday night the Elks bowling league will swing into action in what is anticipated as being the best league yet conducted at the Elks alleys. There will be six teams representing the various sections in the jurisdiction of the local lodge and will be the West Side, East Side, Greeneville, Taftville, Jewett City and the Centrals. The captains are: Bill Hyman of the West Side; A. Jodoin of Taftville; Harold Reardon of the Centrals, James Osten of Greeneville, A. Boucher of Jewett City and Peter Barber of the East Side. The West Side will clash with the East Side in the opening game. The schedule is as follows:

Monday, Nov. 7—West Side vs East Side.
Tuesday, Nov. 8 — Taftville vs Greeneville.
Wednesday, Nov. 9—Central vs Jewett City.
Monday, Nov. 14—West Side vs Central.
Tuesday, Nov. 15—Jewett City vs Taftville.
Wednesday, Nov. 16—East Side vs Greeneville.
Monday, Nov. 21—West Side vs Jewett City.
Tuesday, Nov. 22—Taftville vs East Side.
Wednesday, Nov. 23—Central vs Greeneville.
Monday, Nov. 28—West Side vs Taftville.
Tuesday, Nov. 29—Jewett City vs Greeneville.
Wednesday, Nov. 30—Central vs East Side.
Monday, Dec. 5—West Side vs Greeneville.
Tuesday, Dec. 6—Jewett City vs East Side.
Wednesday, Dec. 7—Central vs Taftville.
Monday, Dec. 12—West Side vs East Side.
Tuesday, Dec. 13 — Taftville vs Greeneville.
Wednesday, Dec. 14 — Central vs Jewett City.
Monday, Dec. 19—West Side vs Central.
Tuesday, Dec. 20—Jewett City vs Taftville.
Wednesday, Dec. 21—East Side vs Greeneville.
Tuesday, Jan. 3—West Side vs Jewett City.
Wednesday, Jan. 4—Taftville vs East Side.
Friday, Jan. 6—Central v

ACADEMY AND WINDHAM RESUME FOOTBALL RELATIONS AT CAMPUS TODAY

The probable lineup:

N. F. A.		Windham
LaCroix	Left End	Usher
Shea	Left Tackle	Monast
Mish	Left Guard	Reynolds
Ingalls	Center	Sumner
Fox	Right Guard	Whitford
Kahn	Right Tackle	Ahern
Greene	Right End	Tinker
Tirrell	Quarterback	Coutu
McGlone	Left Halfback	Saba
Kelly	Right Halfback	Warren
Marks (C)	Fullback	(C) Heller

With the eastern Connecticut grid title at stake, the resumption of grid relations after four years, the desire of Windham to uphold her supremacy of the football world in this section, and, most important of all to local fans, the struggle to erase the memory of that awful 54 to 0 defeat that Windham dealt to the Red and White in 1923, their last meeting, it is no wonder that all this part of the country is steamed up over the clash at the campus here this afternoon between Windham high of Willimantic and Norwich Free Academy. From this distance, it looks like a momentous occasion.

The kickoff comes at 2:30 with R. J. Guyer of Conn. Aggies as referee, Keefe of New London, a central board official as umpire and Whipple head linesman. There is a seating capacity for 2,000 or over and more standing room. The visitors occupy the north side and the Academy's supporters the rest of the sidelines.

That these two teams are the strongest this side of the Connecticut river is taken as a foregone conclusion. Between them they have worked through the season in a sort of elimination tournament.

Westerly was put out by both teams, the Academy winning 19 to 6 and Windham playing a scoreless tie. Chapman Tech lost to the Academy, Putnam and Stonington lost to Windham so that outside of this group there are few teams that might have a claim to any title.

The Academy has a successful season to date, winning four of five games while Windham has won three, tied one and lost one which is slightly below her usual standard.

While, as the record of their twenty-year series will show, Windham and the Academy have not been so evenly matched, nineteen games being shutouts, there is nothing at all to point to a continuance of this custom this afternoon. These clubs appear on a level and today will be starting at scratch, as it were. It's a toss up and a pretty large toss, at that.

The situation whereby the two clubs claimed the eastern Connecticut title in 1926 caused much comment in both towns, it was carried through the basketball season when Windham won both games, then strolled into the baseball campaign when the state championship N. F. A. outfit administered a 13 to 1 defeat in the first game, after which the second scheduled meeting was called off by Windham. Now comes pell-mell into the gridiron campaign, a year later. Which eleven was better last season would have been quite a job to dope out so the problem was laid aside to avoid severe cases of brain fever and called a tie. This year there will hardly be any need for such an act, unless the unsatisfactory tie creeps in. Only four of these have come about in 20 years.

The resumption of relations in this series provides an ideal stage for the settlement of the sectional title. With the exception of Bulkeley the Academy has probably not had a more "hated" opponent. Their games have always been marked with the bitterest sort of rivalry and the resuming of the string of conflicts after such a one-sided game on the last meeting should make today's tilt all the more hard-fought.

Both teams have put that extra tinge familiar to crucial games into their practice sessions this week. Though neither has had any harder work than usual during the last few days nevertheless the drills have been thorough. The Academy had but one genuine scrimmage session, that of long duration on Tuesday. Thursday there was no work because of the rain and Friday a short signal drill was held. Windham had pretty much the same schedule although on Thursday an indoor blackboard session was held. The last minute shift in the Windham line sends Whitford and Reynolds to the guar positions, replacing Kelleher and Tomasko and Sumner to center in place of Nelson. The Academy's starting lineup, although not officially announced, is expected to be filled with regulars. Shea is expected back at tackle and Red and White followers will look for much from him.

Both schools had their "pep" rallies Friday. The Academy assembled first in Slater and then on the bleachers at the field, listened to a short address by Principal H. A. Tirrell, drilled in their school songs and cheers and in general, got in A-1 shape to back the boys to the limit. This is the time to show school spirit. Mr. Tirrell stated that he hoped as many as possible would attend to cheer the team on to victory. At Windham's rally a similar program was held.

Bulkeley-Academy Cross Country Run

Between the halves of the game a cross country run between N. F. A. and its well known rival, the Orange and Black of Bulkeley of New London meet for the first time in history in cross country. This is Bulkeley's first year and second run at this sport while N. F. A. goes into their second year and fourth run. In Belden and Ward, Bulkeley has two capable performers who made quite a name for themselves on the track team last spring. The Academy's inexperienced material today stands a good chance of coming out with the victory however. Those to start for the Academy will be Weisgraber, Holdridge, Avery, Peck, Lyons, Navick and Lascowitz.

1927 RECORDS OF ACADEMY AND WINDHAM

N. F. A.

N. F. A.		Op.
18	Chapman Tech	0
7	Torrington	6
19	Westerly	6
6	Harding (Bridgeport)	19
19	Wilby (Waterbury)	13
69		44

Windham

W.		Op.
26	Putnam	0
0	Westerly	0
14	Conn. Aggie Frosh B.	0
0	Hartford High	25
19	Stonington	6
59		31

Football Finals

At Lemar, Iowa; South Dakota university 14; Western Union college 6.

At Mount Vernon, Iowa; Cornell 13; Monmouth 6.

ACADEMY HAS WON 20 GAMES FROM WINDHAM

The Windham-Academy football series, dating from 1907 with 29 games played, is one of the most lopsided that the state can offer among high school competition. The locals have 20 wins, Windham has but five and four were ties. The Academy has scored a total of 740 points and Windham 155 points.

The unevenness in the affair comes mostly before the World war for Windham did not win over the Academy until 1916 and during eight games from 1912 until they broke into the win column in the second game of the '16 season they were shutout, most of the times by decisive scores.

In all, Windham scored but 17 points in 17 games of nearly ten year's competition, from '07 to the last game in '16. In the first game of which the Bulletin has record, played between teams of the two schools it was the Academy's second team that participated against the first team of the Willimantic school, but since then it has been the first teams every time.

There have been 19 shutouts in the 29 games. N. F. A. scored 16 of these and Windham 3. Thirteen of the shutouts scored by the Academy came before Windham broke into the win column.

There was no game in 1918 because of the World war and the teams have not met since 1923. The record:

1907, N. F. A. (seconds) 36; Windham (first) 6.
1908, N. F. A. (first) 23, 64; Windham (first) 0, 0.
1909, N. F. A. 15, 23; Windham 0, 0.
1910, N. F. A. 6, 0; Windham 6, 0.
1911, N. F. A. 15, 17; Windham 0, 5.
1912, N. F. A. 13, 19; Windham 0, 0.
1913, N. F. A. 30, 21; Windham 0, 0.
1914, N. F. A. 47; Windham 0.
1915, N. F. A. 25, 6; Windham 0, 0.
1916, N. F. A. 13, 0; Windham 0, 26.
1917, N. F. A. 20, 7; Windham 7, 0.
1918, no games (World war).
1919, N. F. A. 20, 0; Windham 6, 0.
1920, N. F. A. 6, 12; Windham 6, 0.
1921, N. F. A. 14, 0; Windham 0, 13.
1922, N. F. A. 12, 6; Windham 13, 13.
1923, N. F. A. 0; Windham 54.

Points scored: Academy 470, Windham 155.

DUNDEE FACES CRIMINAL CHARGE IN CALIFORNIA

LOS ANGELES, Nov. 4—(AP)—Joe Dundee, world's welterweight champion, who declined to defend his crown against Ace Hudkins of Nebraska last night in the absence of a reported guarantee of $50,000 today was faced with the necessity of defending himself against criminal action.

The Baltimore titleholder, his manager, Max Waxman and Promoter Dick Donald were charged with false advertising in warrants issued by the city prosecutor.

Possibility that the charge might be increased to "attempting to obtain money under false pretenses" appeared later when it was learned that the prosecutor contemplated such action if any of the ticket holders cared to make the complaint. When Dundee refused to enter the ring at Wrigley baseball field, members of the commission pointed out that they had no knowledge of the reported guarantee to the champion.

The commission today looked over Hudkin's claim to the welterweight title by default and tabled it. A crowd of angry ticket holders, with tickets ranging in value from $2 to $11, stormed Donald's office and demanded return of their money.

A committee of businessmen was appointed to assist in getting refunds for the ticket holders. Ball park officers estimated that the "gate" probably exceeded $50,000. Of this amount, it was expected that the state and federal government would lop off their tax after that, the preliminary bout fighters would have to be paid as well as ushers, ticket sellers, policemen and firemen on detail.

An advance of $33,000 on Dundee's guarantee was returned to the commission by Waxman.

KELLEHER, B. C. ATHLETE, DIES IN HARTFORD

HARTFORD, Nov. 4.—(AP)—Jack Kelleher, Boston college graduate and one time holder of the world's professional sprint championship, died at his home in this city tonight after an illness of only three days. He was engaged in the sports goods business in Hartford and was prominent as an organizer of several amateur baseball leagues. He was also a well known football official and was the organizer of the Central Connecticut board of approved basketball officials. He leaves a widow and four children.

GENERAL SPORT COMMENT

Clearing skies and snappy autumn air late yesterday afternoon gives promise of ideal football weather for the gridiron classics this afternoon.

Local interest in high school football will center on the Academy-Windham contest at the campus today. Windham has won just five times from the Academy since 1907.

The Brown-Dartmouth game at Providence will draw a large number from Norwich as there are many of the Brown alumni in Norwich. Those who saw Alton Marsters, Dartmouth sophomore who is playing his first year with the big Green team were much impressed by his work.

Already being considered for All-American honors Marsters in his senior year will be the country's leading football player if he continues as brilliantly as he has begun. This lad only 19 years old, 5 feet 10 inches tall and weighing 178 is one of the best broken field runners seen in the east this season. He is a flash on his feet and his brain is lightning fast. He will be watched with interest today.

In looking over the list of college games for today we pick the probable winners as follows: Dartmouth to beat Brown; Yale to beat Maryland; Harvard to beat Penn; Ohio State to beat Princeton; Notre Dame to beat Minnesota; Pittsburgh to beat Washington and Jefferson; Northwestern to beat Minnesota; Pittsburgh to beat Washington and Jefferson; Northwestern to beat Purdue; Illinois to beat Iowa; Michigan to beat Chicago; Wesleyan to beat Williams. Stanford to beat Washington; Holy Cross to beat Fordham; Conn. Aggies to beat Trinity; Academy to beat Windham.

This picking the winners is more or less of a haphazard game as there are so many things that can upset the best of dope and many times the weakest team will win on a "lucky break." One person's guess is as good as another.

The Dundee-Hudkins flop on the West Coast Thursday night was a black eye to boxing in California. It seems to be up to the California commission to discipline Dundee. Hudkins seems to have a valid claim for the title.

TODAY'S SPORTS

RACING

Continuation of meetings at Pimlico and Latonia.

GOLF

Professional Golfers' association championship closes at Dallas.

CHESS

New York-London intercity cable chess match.

BENCH SHOW

Annual show of Worcester County Kennel club, Worcester, Mass.

Annual show of Hudson County Kennel club, North Bergen, N. J.

HAGEN AND TURNESA TO MEET IN P. G. A. FINALS

CEDAR CREST COUNTRY CLUB, DALLAS, ex., Nov. 4—(AP)—Walter Hagen, "the invincible" of the links, and Joe Turnesa, Elmsford, N. Y., flash, hurdled the last barriers of a great field of golfers today to fight it out tomorrow for the championship of the Professional Golfers association.

Hagen, who hails from Pasadena, Fla., putted to one of his typical triumphs over Al Espinosa of Chicago on the 37th hole of their semi-final match. "The Haig" already has won the professional golf title four times.

Turnesa gained the final bracket in a runaway match with John Golden of Paterson, N. J., whose putter acted like a sore thumb today and forced him to bow 7 and 6 before the handsome Anglo-Italian from New York.

Espinosa put up one of the greatest battles of the tournament against Hagen. The Chicagoan won holes with his putter and niblick when his longer clubs deserted him, but the strain on the last nine robbed him of the services of these trusty friends and he was in trouble on the 36th and 37th while Hagen was dropping his safe pars.

Tunesa played perfect golf in his morning round, every shot almost taking the shortest line to the pin and every first putt either dropping for a birdie or hanging on the lip of the cup for a sure par. Golden on the other hand was far off this putting game. He could not get close enough to the pin to be sure of his next putt and he flailed to win a hole all morning, shooting 81 while Turnesa turned in a 33, two under par on the first nine and finished the round in a par 71.

The Hagen-Espinosa match was ragged in many spots, but their dramatic fighting comebacks time and again added an electric quality to it which the Turnesa match lacked.

Tomorrow's battle will be a battle between youth and age and the novice and the veteran. It will also contain a slight element of revenge as Turnesa was eliminated in the first round of the P. G. A. event last year by Hagen. Turnesa is no stranger to major competition having been a runner up in the open of 1926 but he has never won a big classic and compared to the much be-titled Hagen, his is a new comer in the finalist ranks. Tunesa is 27 years old and Hagen is 35.

EARLE SANDE DISQUALIFIED FOR FOULING JOCKEY LANG

BALTIMORE, Md., Nov. 4—(AP)—Charged with deliberately forcing Jockey C. Lang and forcing his mount against the rail, Earle Sande, whose horse Bateau and Lang's Reigh Count were leading at the home stretch in the $40,000 futurity classic, tonight was suspended from further racing at Pimlico this season.

Stewards contended that "after Sande failed to elbow Reigh Cut against the rail he deliberately cut across in front of him, pushing Reigh Count into the rail and forcing him to lose his stribe." Sande was immediately stripped of his jockey's badge and ejected from the grounds.

Willie Doyle, a patrol judge who said he was stationed at a point near where the alleged fouling occurred, declared Sande's case will be brought before the Maryland Racing commission, which alone has power to revoke his license as a jockey."

Reigh Count, with C. Lang up, was coming in between Bateau and the rail. Sande had ridden Bateau rather wildly at the bend, and had left the rail he had been hugging at that point. When he saw Reigh Count coming alongside he slipped over in and shoved with his elbow but with no avail. He tried it again, but failing, rode deliberately across the rail, throwing Reigh Count against the rail and ruined his stride.

"Grade, taking advantage of the mixup, dashed ahead as the victor wiht Pettee Wrack as the second. Engine S. was third.

Sande went when told of the club's action and denied he committed a foul.

GREENEVILLE TIGERS CLASH WITH BLACKSTONE SUNDAY

Sunday at the J. B. Martin field the Greeneville Tigers take on one of the toughest teams of the season in the Blackstone A. C., of Worcester. The Worcester eleven comes to Norwich in the middle of a most successful season and with an undefeated record behind them. The Blackstone lineup includes the pick of the semi-pro talent in the Massachusetts city.

The Tigers will throw their strongest lineup into the field in an effort to make up for the showing last week. The regular backfield will start the game with Tennant calling the signals and Hudson, Charlie McGrath and Nelson as the other members of the backfield quartette. To strengthen the team Manager Boyd has signed up Pon French and the mysterious Mr. X of the defunct Speedboys.

The lineups:

Blackstone — Manning le, Borowski lt, Lynch lg, Dolan c, Norman rg, Thompson rt, Cheris re, Luoma qb, Gordon lhb, Fulton rhb, Perry fb.

Tigers—Gay le, Butts lt, Christie lg, Mlecki c, Rokoski rg, Langevin rt, Tombari re, Tennant qb, Hudson lhb, Nelson rhb, C. McGrath, fb. Subs, S. Boyd, Steigel, Jones and French.

YALE WILL START ITS STRONGEST LINEUP

NEW HAVEN, Nov. 4.—(AP)—In final preparation for their tussle with the "Old Liners" of Maryland tomorrow, the Blue's first and second teams went through an hour's signal drill in the bowl this afternoon. Despite the heavy rains of the past 24 hours, the field was in good condition because of the excellence of its drainage system. It was the coldest practice day of the season.

Coaches paid particular attention to the first eleven, as they planned to start them in the game and possibly use them through most of the first period. The lineup remained the same as that which faced Dartmouth last week.

TWO KNOCKOUTS FEATURE PASTIME A. A. AMATEUR BOXING CARNIVAL

"Al" Koziol local wind-mill scrapper was presented with a win over "Vic" Darr Greeneville lightweight in the main attraction of the Pastime A. C. amateur boxing show at the Olympic hall last night. After Darr had hung a sweet lacing onto the Keenan protege in at least two of the three rounds, the bout was called a draw, whereupon Darr refused to answer the bell for the extra stanza. During the first two rounds, Darr boxing a clever bout was set for each of Koziol's rushes, meeting him on practically every occasion with clean solid blows from either side. In the third round, Koziol solved the Greeneville lad's style and took the round, and without a doubt would have won had Darr gone the extra stanza ordered. However, in the opinion of the writer there was no need of the extra session as Darr's margin should have carried him to a three round victory.

The entire card of eight bouts was a corker from the beginning to the unsatisfactory end, each bout with the exception of the sixth, which was a poor exhibition, keeping the crowd of about five hundred fans on edge during every moment. The sixth bout between two friendly New London welterweights, Mickey Alberts and Kid Lucy, could hardly be called even a good exhibition. The boys had toyed their way through practically the three rounds when Alberts forgot his orders and clipped his opponent a little hard. Lucy immediately called it an evening, and walked calmly to his corner, through for the night.

The curtain raiser won by Joe Paradis of Danielson in an extra round proved a good tune-up affair and had the crowd soon howling with delight, as the Danielson lad and his New London opponent Young McClure, whaled each other with hardly a let up. Paradis landed the cleaner blows and won a popular decision.

"Boots" Larry of Norwich, fighting the second scrap of his career, won by a technical K. O. over Johnny Harkell of Danielson. Harkell who had held the local lad even for two rounds, began to wither after stopping a flock of Larry's haymakers in the early part of the third, and the towel soon came fluttering in from his corner. The boys fought at 125 pounds.

The third scrap saw Bobby Tennant alias Kid Swift of Greeneville, a lightweight, taking a boxing lesson from his more experienced opponent, Kid Polinski of Colchester. Swift's gameness was the only thing that kept him on his feet to the final bell.

Again the towel found the center of the ring in the third round of the fourth bout. Young Anthony of Greeneville with clean blows driven with bullet-like force, stopped Young Golas of Jewett City, after the mill towner had spent his strength in the early rounds trying for a knock-out. Right now it might be said that Anthony was the sweetest little boxer on the card.

Young Brooks, New London colored welterweight lost to Young Russo of Westerly in the fifth bout when he refused to come out for an extra round after the first three had been called even.

Lucy pulled the "You play too rough," act in the sixth scrap, and the next bout a slashing extra round melee saw Young Lawrence of Westerly winning over Younk Wakely of Danielson. Weights 114 pounds.

It was in the eighth and final scrap that Koziol won on default. It might be said in Koziol's favor that he fought under a severe handicap, hardly a handful of the fans taking his part, while the biggest part delighted in razzing him. Whenever this youngster fights, he given his best and it seems as if the fans misunderstand him.

The officials handling the bouts were Jackie Burns and Jim Quinn, matchmakers; Jackie Wilson, referee; John Carney, timekeeper and Michael Kelley and Tom Connelly judges. Previous to the bouts the Moose orchestra put on a well arranged concert.

COTTLE WAS ONE OF YALE'S GREATEST ATHLETES

NEW HAVEN, Conn., Nov. 4.—(AP)—Edmund P. Cottle, Jr., who died today in Buffalo, N. Y., will go down in the annals of Yale university as one of her great athletes and social leaders.

His two runs in the last few minutes of play in the Yale-Brown football game of 1925 and brought about touchdowns placed him among Yale's notables. He was also an outstanding hockey player and a fair tennis player.

In his junior year, he led the class "prom" and in the senior questionnaire, he was picked as the "handsomest man" in the graduating class, by his fellow students.

Scroll and Keys, a senior society, tapped Cottle together with several other athletes and he also made D. K. E. fraternity.

When Cottle made his now-famous runs against a strong Brown opposition, the first for a touchdown, he turned the tide of defeat into victory for Yale had been on the short end of a 3 to 0 score. Thousands of spectators had left the bowl when the roars which went up from the Yale stands reached their ears and the exodus was immediately turned into an influx.

Cottle was the lion of the day and was credited by his team-mates with having pulled the iron of the fire at the crucial moment.

JOE DUNDEE ARRESTED BY PASADENA POLICE

LOS ANGELES, Nov. 4—(AP)—Joe Dundee, world's welterweight boxing champion, was arrested tonight by police of Pasadena, near here, on a Los Angeles warrant, charging false advertising in connection with the title bout fiasco here last night.

The titleholder's manager, Max Waxman, also was arrested on a charge of false advertising.

They were taken into custody by the Pasadena officers when the Santa Fe train pulled into the station there. The officers found Dundee and his manager aboard. Although Dundee put up an argument of several minutes, he and his companion accompanied the officers docilely.

Dundee and Waxman were put in an automobile and headed back toward Los Angeles.

Dick Donald, promoter of the bout, in which Ace Hudkin, Nebraska "wildcat" sought to win Dundee's crown, was the object of a police hunt in Los Angeles. He also is wanted on a warrant charging false advertising.

BREAK IN RELATIONS OF N. Y.-PENN. COMMISSIONS

PHILADELPHIA, Nov. 4—(AP)—Relations between the New York and Pennsylvania state athletic commissions were broken tonight when the New York boxing authorities refused to change its stand and recognize Benny Bass of this city, as the world's featherweight boxing champion.

There had been a close working agreement between the two commissions for years, but it became strained last week when Chairman Frank Wiener of the Pennsylvania commission, requested the New York body to accept Bass as the titleholder after his defeat of Red Chapman, of Boston. This the New York authorities refused to do.

Another letter containing a threat that unless Bass was recognized as champion the Pennsylvania commission would sever its relations with the New York commission brought a second refusal. Tonight the Pennsylvania commission made good its threat in a letter to the New York commission.

GOODYEAR CLUB LEAGUE

Bohemians				
Cournoyer	124	125	95—	344
Odell	105	127	130—	362
Cassidy	100	101	120—	321
Young	116	134	107—	357
Souza	148	121	139—	408
Total	593	608	591—	1792

Engineers				
Dumas	106	88	90—	284
Morse			111—	111
Blind	80	80	—	160
E. Childs	117	101	122—	340
F. Sarault	101	128	105—	334
Fairfield	120	97	138—	355
Total	542	494	566—	1584

High single, Souza, 148.
High three, Souza, 408.

Rebels				
G. Sarault	115	123	124—	362
McGovern, Jr.	101	93	91—	285
Cibarowski	78	78	85—	241
Bousquet	115	105	121—	341
Lannigan, Sr.	136	109	87—	332
Total	545	508	508—	1561

Aviators				
Staskivich	116	133	116—	365
Lannigan, Jr.	120	126	112—	358
Frates	86	95	97—	278
Green	111	88	133—	332
Stanghatki	162	155	122—	439
Total	595	597	580—	1772

High single, Stanghatki, 162.
High three, Stanghatki, 439.

Palukas				
Hunter	116	149	106—	371
Puckette	85		—	85
Pingree		101	77—	178
LeBonne	111	123	111—	345
Lamoureaux	101	98	144—	343
Cooper	146	135	126—	407
Total	559	606	564—	1729

Janitors				
Fournier	103	83	114—	300
McGovern, Sr.	83	105	91—	279
Doiron	38	81	123—	292
Belisle	120	117	115—	352
Durand	132	118	109—	359
Total	526	504	552—	1582

High single, Hunter, 149.
High three, Cooper, 407.

GOODYEAR LEAGUE

	P.	W.	L.	Pct.
Bohemians	6	5	1	.833
Palukas	6	4	2	.667
Aviators	6	4	2	.667
Engineers	6	2	4	.333
Rebels	6	2	4	.333
Janitors	6	1	5	.167

High single, Durand, 173.
High three, Durand, 440.
High team single, Engineers, 653.
High team three, Engineers, 1808

SPORT WORLD BRIEFS

Racing will not begin at Havana this winter until December 10.

The record for home runs in a world's series is 13, made in the 1925 series.

Down east they don't seem to be doing much predicting this year on the outcome of the Yale-Harvard football game.

Dan O'Leary, whose feats of pedestrianism thrilled our grandfathers, is 85 years old, but he is not yet through walking.

The Gladiateur prize, at four miles, a feature of the fall racing season at Longchamps, is the longest flat race in the world.

The 1926 show of the Westminster Kennel club, the greatest of the annual exhibitions of canine aristocracy in America, will be held in Madison Square garden, February 13-15.

Dave Bancroft, who has resigned as manager of the Boston Braves to become shortshop and captain of the Brooklyn Dodgers, made his major league debut 12 years ago with the Philadelphia Nationals.

Uncle Sam needs something like half a million dollars to send his star athletes to the Olympic games next year. A whole lot of money, but the most of the people will agree that a victory for America against the world's best is worth every penny of it.

In an ordinary round of golf the player walks about four miles, and makes on an average 95 strokes with various sorts of clubs. In playing three rounds he does just about the same amount of manual labor as a man does in ploughing an acre.

Balkline is recognized as the standard game in billiards for players of championship calibre, although three-cushion is rapidly growing in popularity. The carrom game is popular because players of ordinary ability often can make an excellent showing against three-cushion stars.

South Africa, which of late years has produced many long-distance runners, has found another good one in D. R. Jacobs, who won the 10-mile cross-country championship recently over the Pretoria course, which consisted of stony roads, kopjes, uphill veldt roads, and barbed wire fences, in 54 minutes 39 1-5 seconds.

The first track team ever sent by an American college to England was the Yale team of 1894. The Elis were defeated on the other side by the Oxonians.

Several of the prominent football teams are going through the present gridiron season without a captain, but the University of Idaho eleven has two captains.

Scoring his team's first touchdown for three consecutive seasons is the distinction claimed for George Cole, quarterback of the University of Arkansas eleven.

As a forerunner of the present "Big Ten" conference a football league was formed in 1892 by Northwestern university and the Universities of Wisconsin, Michigan and Minnesota.

Attendance reports from the numerous places where they have played in exhibition games indicate that Ruth and Gehrig, as a result of their barnstorming trip will be amply supplied with pocket money during a long-hard winter.

In the early days of college rowing in America many of the most notable victories were won in paper shells. The paper boats, however, were found expensive and of short life and now have been entirely superseded by the cedar craft.

Fox hunting, that is the chase of the fox with horses and hounds as a recreation, arose in England with the Restoration, when changes in customs and agricultural conditions caused the disappearance of falconry. Before long the new sport had become surrounded with a strict code of social usages and legal enactments.

Participation in outdoor sports by all classes of population is said to have increased several hundredfold in Austria since the war. Fields of sport limited to a comparatively few privileged persons before the war are now enjoyed by the masses, and Austria is rapidly becoming one of the most enthusiastic sport centers in continental Europe.

HANSEN KNOCKS OUT SCOTT IN FIRST

NEW YORK, Nov. 4.—(AP)—Knute Hansen, "Melancholy Dane," knocked out Phil Scott, British heavyweight champion, in the first round of a ten-round bout at Madison Square Garden tonight.

Scott, making his debut in an American arena, was floored seven times when the referee stopped the bout. At the start Hansen sent the Englishman down for a count of three with a right jab to the head. Hansen kept pummelling Scott with right and left hooks, sending him to the resin six more times when the refuge lugged the Britisher to his corner senseless.

TODAY'S EVENTS

Poland today celebrates its eleventh anniversary as a republic.

England celebrates Guy Fawkes day, the anniversary of the Gunpowder plot.

Fifteen years ago today Woodrow Wilson was elected president of the United States.

The Most Rev. J. J. Harty, Roman Catholic bishop of Omaha, today enters upon his 75th year.

The former German emperor and Princess Hermione today celebrate the fifth anniversary of their wedding.

Today will mark the virtual close of the political campaigns in those which are to hold elections next Tuesday.

From all parts of the United States representatives of Girls' Friendly societies, the young women's organization of the Episcopal church, will gather at Lowell, Mass., for a celebration of the golden jubilee of the organization, founded in Lowell in 1877.

Delegations representing the royal families and governments of Europe will be present in Naples today for the splendid ceremonies and festivities attending the wedding of the Duke of Apulia, eldest son of the Duke of Aosta, and Princess Anne of France.

Premier Mussolini has issued a decree effective after this date, abolishing all public ceremonies, celebrations and anniversary observances until further notice, so that production in Italy will not be halted by the loss of a single day's work.

ANNOUNCEMENTS

Broadway.

Beauty as well as comedy adorn the railroad story, "Tell It To Sweeney" which finishes a successful run at the Broadway theatre tonight. Chester Conklin and George Bancroft make their debut as a Paramount comedy team in this highly enlivening vehicle. Doris Hill has the leading feminine role, while the handsome Jack Luden, who is one of Paramount's new western stars, is the clever juvenile.

Doris and Jack carry the romantic theme, while Conklin and Bancroft supply the comedy, of which there is no end.

Beginning this afternoon a Kiddie Frolic will be held on the stage of the Broadway theatre at every Saturday matinee. Ten beautiful gifts will be awarded to the winning children each week. The gifts consist of dolls, toy autos, games, books, etc. They are of the finest quality and are sure to please the children. Samples of these gifts are now on display.

Wallace Beery and Raymond Hatton have fought in the army, swabbed decks in the navy, dodged submarines and now they complete the service cycle by donning flyers' costume and soaring aloft in "Now We're in the Air" which will be at the Broadway theatre on Sunday, Monday Tuesday and Wednesday. Production of this picture was virtually demanded by the public which longed to be entertained once more by the great team of comics. Ever since Beery and Hatton scored so smashingly in "Behind the Front" and "We're in the Navy Now," Paramount has received innumerable requests to the effect that the funniest service men in the movies be placed in the realms of the clouds.

Palace Theatre.

The picture program to be presented at the Palace theatre on Sunday night is one of exceptional merit. It is very unusual to place regular three-day program pictures on a one-day program but this is exactly what is being done, in presenting Ricardo Cortez in a super mystery drama, "By Whose Hand," and Louise Fazenda in an hilarious comedy, "The Gay Old Bird" as the double features for Sunday night only. It would be quite impossible for one to seek better entertainment value than these two sterling features.

"Figures Don't Lie," starring Esther Ralston is the feature screen attraction for the first, three days of next week commencing Monday. Miss Ralston takes the part of a private secretary who carries on the business of her employer, the latter being none other than Ford Sterling. While engaged in her duties she wins the love of Richard Arlen. Thrill after thrill and laugh after laugh is in order when the hero rescues the heroine from drowning. The picture is directed by Edward Suther and, the man who made "We're in the Navy Now" and many other successes.

The vaudeville bill shown in conjunction with "Figures Don't Lie" is of the highest calibre bringing forth the best obtainable on the vaudeville stage.

FOOTBALL SUNDAY

J. B. Martin Field

at 2:30 P. M.

Greeneville Tigers vs. Blackstone A. C. of Worcester

ANNOUNCEMENTS

Breed Theatre.

Every decade there appears on the theatrical horizon a stage or screen presentation so powerful in its appeal, whether it be comedy or tragedy, that it at once radiates its fame to the remotest corners of the nation. It immediately grasps attention and becomes a byword and the topic of everyday conversation. Everyone will admit that there is no more positive proof of this than "What Price Glory." At a stage play it was a sensation. Now comes along that most powerful and searching of all agencies that reflect and re-create, the motion picture, and the sensation takes on all the wide-spread and interest arousing energy of a furore. This is exactly what has happened to William Fox's screen presentation of this celebrated play, which will have its local premeir at the Breed theatre, commencing tomorrow evening at 6.45 and the second performance will go on at 8.45.

Strand Theatre.

Last showing tonight at the Strand of Priscilla Dean in The Dice Woman, also Fred Thomson and his wonder horse in "Silver Comes Through."

Tomorrow, Sunday, the Strand theatre will present two feature pictures first run in Norwich, and will continue that policy changing four times each week. See Monday's advertisement in the Bulletin.

Ralph Lewis in "One of the Bravest" and Bob Reeves in "A Narrow Escape" are the feature pictures for Sunday.

Beginning Sunday night, Professor Herbert Rich, late of the Baltimore Symphony orchestra, will conduct the orchestra at the Strand theatre.

Pictures at Y. M. C. A. Sunday.

Three great Americans will be portrayed in moving pictures at the Norwich Y. M. C. A. on the coming Sunday at 4 o'clock.

Charles Lindbergh who has been well called "our air ambassador" will be shown in two thousand feet of film, including his flight to Paris and his welcome back to America. "Lindy" can justly be called the typical young American, combining courage, ability, patriotism and strong moral character. Abraham Lincoln, personified by Benjamin Chapin will be shown in the episode "Tender Memories," portraying the great American, with his heart always turned to the common people with superb sympathy. On one of the battlefields he sees a soldier raising a cross over a fallen comrade, and it recalls to him a tender memory of another grave—his beloved mother's — under its coverlet of snow.

Washington, the father of his country" will be presented on the screen in an authentic biography of his wonderful life, from his birth at Bridges Creek, Virginia, in 1732, through his varied experiences in war and as the first president.

This will be an unusual patriotic service, and doubtless a large audience will take due advantage of the opportunity.

Rev. M. E. Genter, the district superintendent of the Methodist church, will speak briefly on the topic, "The Fight is On."

The general public is invited with the restriction that children under 14 are not admitted. A free will offering will be taken.

Christ Episcopal Church.

The service at 10:30 in Christ Episcopal church Sunday will be unusually interesting. The Girls' Friendly society will make their corporate communion, it being their national Sunday for this event. It is expected that several thousand of the Friendly Girls will attend the service in Trinity church, Boston, and all over the world, their hymn will be sung, "Blest be the Tie that binds," in every cathedral and parish church. Also it being Armistice Sunday and a special service, with hymns and prayers, has been sent out by the department of Christian social service of the national council. The two choirs with St. Vincent's Guild will take part in the service. The announcements will be made of the social hour of the Girls' Friendly Monday night and the Woman's auxiliary meeting on Friday at 2:30 with a special speaker. Dedication Sunday comes Dec. 4th, the second Sunday in the advent season. Thanksgiving day service Nov. 24th at 9 a. m.

Lawrence Hall, New London

A featured attraction at the Lawrence ballroom, New London at their dance this coming Monday evening will be Ernie Andrews and his Broadway Troubadours. This famous orchestra has recently completed an engagement at Malet's Bay and Canada.

Real Estate Sold.

Norwich Land Title and Insurance Co. sold what is known as the General Harland house, a large three-apartment house with all the latest improvements in Norwich Town on what is known as Harland's corner, to Frederick S. Armstrong of Franklin. He has bought same as investment.

"Burton's Agency Sells Another."

Frank J. Fagan, administrator of the estate of Frank Enos, has sold a seven-room cottage located at No 66 Ward street to Giacchino and Olive L. Tedeschi, who will accupy it as their home. The sale was negotiated through the real estate agency of Mrs. Rosa E. Burton.

THE DIME SAVINGS BANK OF NORWICH

Incorporated 1869 No. 33 Broadway

The 116th CONSECUTIVE SEMI-ANNUAL DIVIDEND will be payable on and after November 15th, 1927, at the RATE of 4½% a year.

DEPOSITS made on or before the FIFTH of any month will draw interest from the FIRST of that month.

THE SOCIAL CORNER

IN ALL UNDERTAKINGS CONSIDER THE END.

SOCIAL CORNER POETRY

On the Shores of Tennessee

"Move my arm-chair, faithful Pompey,
In the sunshine bright and strong,
For this world is fading, Pompey—
Massa won't be with you long;
And I fain would hear the south wind
Bring once more the sound to me
Of the wavelets softly breaking
On the shores of Tennessee.

"Mournful though the ripples murmur,
As they still the story tell,
How no vessels float the banner
That I've loved so long and well,
I shall listen to their music,
Dreaming that again I see
Stars and Stripes on sloop and shallop
Sailing up the Tennessee.

"And, Pompey, while old Massa's waiting
For death's last dispatch to come,
If that exiled starry banner
Should come proudly sailing home,
You shall greet it, slave no longer—
Voice and hand shall both be free
That shouts and points to Union colors,
On the waves of Tennessee."

"Massa's berry kind to Pompey;
But ole darkey's happy here,
Where he's tended corn and cotton
For 'ese many a long-gone year.
Over yonder Missis's sleeping—
No one tends her grave like me;
Mebbe she would miss the flowers
She used to love in Tennessee.

"'Pears like she was watching Massa,
If Pompey should beside him stay;
Mebbe she'd remember better
How for him she used 'o pray;
Telling him that way up yonder
White as snow his soul would be,
If he served the Lord of heaven
While he lived in Tennessee."

* * *

So master and slave watch beside the river until they see, above the foliage yonder
Something flutters wild and free!
"Massa! Massa! Hallelujah!
The flag's come back to Tennessee!"

"Pompey, hold me on your shoulder,
Help me stand on foot once more,
That I may salute the colors
As they pass my cabin door.
Here's the paper signed that frees you;
Give a freeman's shout with me—
'God and Union!' be our watchword
Evermore in Tennessee."

Then the trembling voice grew fainter,
And the limbs refused to stand;
One prayer to Jesus—and the soldier
Gilded to that better land.
When the flag went down the river,
Man and master both were free,
While the ring-dove's note was mingled
With the rippling Tennessee.
Sent in by MAJESTY

The Kicker

Away down south in a backwoods town,
Lived a lanky cutter, named Jabez Brown.
Nothing suited under the sun,
Whatever was said whatever was done,
By gum he'd kick.

If he went to meeting on the Sabbath day,
To hear the minister preach and pray,
The sermons weren't right and prayers weren't good,
He'd just pitch in with all his might
And kick and kick.

When he sat down to eat a meal,
Whether it was turkey or chicken or veal,
It made no difference if ever so good
All the while he was swallowing his food,
By gum, he'd kick.

He'd kick at the rain, he'd kick at the snow,
He'd kick at the wind cause it didn't blow,
'Twas either too wet or too blooming dry
To be contented he'd never try
But just kick.

And so he'd keep kicking all his life,
Tormenting his neighbors and worrying his wife,
Complaining of everything under the sun,
How this was said or that was done
And so he'd kick.

Till one day he met Aunt Nancy Green,
The pleasantest critter that ever was seen.
She see on his brow that terrible frown
And she says, says she, "Now Jacob Brown,
You need'ent kick."

Just take a little advise from me,
And practice it always wherever you be.
Whatever folks do or what ever they say,
Unless you can do it better than they,
Don't you kick.
Sent in by RURAL AUNTY.

The Old Fashioned Husking Bee

When the grain was in the bin and the corn was in the stock,
When the faded leaves were falling from the trees,
When the wild geese were squalling as they took the Southern track,
Then the old barn was lighted for the merry husking bee.

The drip of tallow candles was dropping on the floor,
And the lanterns were swinging from the hay,
A dozen shadows flickered on the big barn door,
And the sleepy cows were munching at their hay.

In the low-raftered kitchen the husking feast was spread;
There were pork and beans, and honest loaves of rye,
There were nutcakes and pickles and country gingerbread,
There was cider, apple sauce and Mother's pumpkin pie.

O, loud with the sound of jollity the old barn rang,
And swift was the husking, the big floor to clear,
And gay was the laughter when out a lad sprang,
To kiss the pretty maid who had found a ruddy ear.

Now take down the fiddle and rosin up the bow,
And strike up the strains that our fathers used to love,
While the hours speed by and the hunter's moon sinks low,
And the stars peep down through the rafters up above.

Under the swinging lamps and out into the dusk,
The young folks and old folks trip it, toe and heel,
To the strains of Fisher's Hornpipe, of merry Money Musk,
The Irish Washwoman and the old Virginia Reel.

You may have your city folderal of "dancing in the barn."
Your fads for summer pastime and loafing by the sea,
But you'll never get the savor of the olden country farm,
And the old-fashioned flavor of the real husking-bee.
Sent in by JIM.

SOCIAL CORNER EVENTS

Nov. 9—Club No. 1, meets in chamber of commerce hall, Willimantic.

Dad's Old Breeches

When Dad has worn his trousers out
They pass to brother John
Then mother trims them round about
And William puts them on.

When William's legs too long have grown
The trousers fall to hide 'em,
So Walter claims them for his own
And stows himself inside 'em.

Next Sam's fat legs they close invest,
And, when they won't stretch tighter,
They're turned and shortened, washed and pressed,
And fixed on me—the writer.

Ma works them in to rugs and caps
When I have burst the stitches;
At doomsday we shall see (perhaps)
The last of Dod's old breeches.
Sent in by KITTY LOU.

ANSWERS AND INQUIRIES

LOTUS: Your name has been added to the Social Corner list.

TING: Your name has been listed as a Social Corner member.

GOD'S APPOINTMENT

Dear Social Corner Sisters: God's appointments are sometimes our disappointments but His way is always best. Our faith often becomes very dim, pride, selfishness and daily cares rise up before us and obscure the light that is shining for us in God's beautiful sky. We grow sick and discouraged over life's mysteries, we try to fathom the whys and hows of our Father's plans and even go so far as to feel impatient with Him because we cannot have our heart's desires fulfilled and because He allows our path to be rough and uneven. Sometimes life's plans are thwarted, plans made with all sincerity of purpose, yet he blocks the way. We stop to ask, why did we not plan to do this to serve God? Hush rebellious thought. It is His appointment. He has some other place for you to fill, a place where you can do more and be happier. His appointment is best.

May this be to you a profitable day! Find time for something besides your own ease and enjoyment, something besides the things you want to do, your own comforts and pleasures; make a little sacrifice if need be to help some one along and you will find a great deal more happiness in it than in serving merely your own interests.

This thing on which thy heart was set,
This thing that cannot be
This weary disappointing day
That dawns my friend for thee;
Be comforted! God knoweth best
The God whose name is love
Whose tender care is evermore
Our passing lives above.
He sends the disappointments.
We'll then take them from his hand.
Shall God's appointment seem less good
Than what thyself had planned?

Perhaps thou hast special need of God's blessing today dear friend. Every heart knoweth its own bitterness as well as its own sweetness and whatever be thy condition today I ask for thee God's blessing. May it gladden and comfort thee and rest upon thee wherever thou art!

Thanks to editor for yellow slip.
PAULA.

TAKE WEATHER AS IT COMES.

Dear Sisters and Editors: First, thanks for the yellow slip. Am very much pleased to get one. I am also thankful for the lovely sunny days we are having although I don't expect our editor had anything to do about that. How I wish they would last all winter. Someone has made the prophecy that all November until Thanksgiving will be nice, then very severe weather. Last winter I dreaded the cold weather so much I made myself and those around me miserable talking about it. Instead of looking ahead to those long weeks of cold, we should just take each day as it comes. They are soon past. If the next six weeks go as quickly as the last have gone, the days will be getting longer before we realize it. So "Take no thought of the weather of tomorrow, for the weather of tomorrow will take care of itself."

The red squirrels are rushing from dawn till dark gathering horse-chestnuts. It seems as though they must have bushels laid by. A pair of gray squirrels are working but not so openly as the red ones. I get a glimpse of them once in awhile. They have been working in a field of corn just over the wall, too, and the jays have raided harder with the outside of the shocks. They scratch off the husks and get a few kernels and go to the next one. The jays with the chickadees, sparrows, juncoes and some crows will stay all winter. They are very friendly and the dog doesn't even notice them so he doesn't frighten them away.

Aries: I received your card and will write you soon. I know you must be busy, there are so many things to be done at this time of year.

E. L. M.: Just wait till you see my hat!

Skipper: Have you made up all those patterns yet?

Ethelyn: Many thanks for the pinball. They sure are handy.

Blandina: Hope you have a pleasant trip. Think of me sometimes when you are enjoying the wonderful climate

SUMAC.

GOOD SUGGESTIONS

Dear Corner Sisters: My first letter to the Corner and as I know no one, I will introduce myself saying, "best wishes" to all. I have been an interested reader for years, so at last, I've sent in a penname.

I doubt if I can write half as good a letter as I have read, but will try.

Here's a cellar hint: if the cellar is dark, it's a good plan to have the bottom step painted white so it can be plainly seen in the dim light. In place of corks, cut a strong piece of muslin large enough so that you can tie it. Lay the muslin on the table and pour hot sealing wax on it then put it on the bottle and press down tight around the edges and sides. Tie up, then run some more sealing wax on the top and it will do as well as a cork for chili sauce, catsup, or pickles of any kind.

WHITE TULIP.

PLANNING MEALS FOR SCHOOL CHILD

Dear Social Corner Members: So many have written me requesting me to write what they should feed their children. I saw an article by Mrs. Christine Frederick, in the "Shrine", which I thought was very good.

I presume your child is above six years old and in all probability she started in going to school in September. She is so proud that she "goes to school", and carries a lunchbox, of course there are three vital needs to satisfy, (1), she must keep the machinery of her body going, (2), she must get power to learn her lessons and to play, (3), she must have surplus left for her bodily growth. This child must need eat at every meal, she mustn't skip a meal without real danger, since she has no food reserve; if she is not fed her growth stops and she will be stunted not only physically but mentally. Examinations of health officials shows that countless children are under-nourished, that they are eating but not truly "fed". Such pupils are often sleepy and backward or their vitality is lowered, and they will become easy victims to the many diseases to which children is heir, diphtheria, coughs, colds, even tuberculosis, which is based on under-nourishment.

Mrs. Christine Frederick says: The first rule of child feeding is—the child must have regular meals at regular intervals. This sharply affects breakfast, no school child must be allowed to miss breakfast and enough time must be given or allowed for it so that it is eaten without haste or fear of being late.

Breakfast of this age should consist, of a warm and thoroughly cooked cereal and top milk and a warm cup of milk or weak cocoa. A mild stewed or baked fruit and preferably whole wheat bread and unsalted butter.

In the case of all young children between the ages of nine and ten years old, it is a splendid plan to prepare a mid forenoon lunch for them, consisting of milk, cracker, and the juice of an orange. Experiments have shown that even this light snack at 10.30 a. m. is valuable for small children who must adjust to new conditions of excitement, play and routine. If such a lunch was not provided by the school (as it should be) then an extra sandwich, apple or orange should be put in the lunch box and eaten at recess.

Mrs. Frederick says that they should also be fed two groups of foods in special abundance, (1), more growth food like the proteins and, (2), energy food like the starches. That is the child must grow and also provide for muscular activity out of all proportion to the statue of height. The slogan for every child is "one quart milk a day," and should be practiced in every home and by every mother. Then the children will not require meat until she is eight years old. Milk may be drunk plain, have weak cocoa added, be used in an egg nogg junket and with all kind of cereal and dishes. Milk contains calcium of which your child's teeth and bony structure is being formed—plenty of good milk and good teeth are sure to follow.

Eggs are an ideal child's food, because in the eggs is placed the food for the growth of the chick. It's sulphur and fat, its albumen will make sturdy muscle and tissue. Eggs may be given coddled, scrambled over hot water, beaten run into soups, or in egg nogga. Now for the energy food, a potato baked in the skin of course, is the simplest and the best way in which to offer the starch for the day. Mashed and creamed potato will do, but never fried. Noodles and macaroni are digestible and have added food value. These can be rotated with the true cereals, such as wheat, oat meal and rice, both for the noon and evening meal. Other energy foods much liked by children are raisins, dates, figs and the natural sugars of molasses and honey, these will satisfy your child's sweet tooth much better than commercial candies. Raisins of the seedless may be soaked over night, a slight simmering, and used as a wholesome and laxative sauce.

And now for the vegetables. Practically any green and watery vegetable (with spinach, lettuce and tomatoes heading the list) is suitable if properly prepared, and this is where the mother needs real dietetic and culinary skill.

Fruits are also daily staples especially oranges, the perfect fruit of childhood, because of its mild, laxative salts, its lime content and its high per cent of natural sugars. Prunes, apples, stuffed with marmalades or raisins, baked bananas, fruit, salads served with a dressing made of its own fruit juice and a little sugar.

The mother whose child must carry a lunchbox has a real responsibility in seeing the box contains food and not froth, and inferior stuff. These should be two hearty sandwiches (protein) such as peanut butter, mashed egg, one light sandwich as of jelly or fruit, butter, a fresh fruit as orange, apple, or ripe bananas or their equivalent in stewed fruit carried in small jar. Sweet chocolate, raisins, or prunes stuffed with peanut butter or nut meat will satisfy the sweet tooth better than candy. In cold weather an individual Thermos bottle of cocoa, milk, or soup may be carried.

ETHELYN.

A VISIT TO THE HAUNTED HOUSE

Dear Editor and Social Corner Friends: Well, I think we have had our Indian summer. I do hope it doesn't come off cold. Kochia: I have been to the haunted village. Some 200 years ago when the village was first built it must have been an Eden. It is the most lovely place I ever saw. It is a level tract of land between two wooded hills. There are some giant oaks 200 years old and they look so stately and grand. The river is a very crooked one on the west side and there is one on the east side. They had better have called it the ram's horn instead of the ram's tail. There were four small cottages and one long two tenement and one two story house. This, with the old mill, comprised the village. Some dear hand had set a lilac by the step of one of the houses and it is still a memorial of the dear one that is gone, a last reminder. The last family lived there over 50 years ago.

The mill was built by a man by the name of Potter. I have not found out just when but it was many years ago. I wish you and Peggy Alder had been with us. Where is Historian? Just call on me and we will find out about that lost village. It is not far from here. I am going to try and see that one too.

Aries: How are you and Adam? Both feeling fine I hope. I look at my little pine after many thanks for all. Tell Adam I think it must have been one of your babies that caught the poor little squirrel so as to get his tail. They say they bring one good luck that keeps one.

Kansas Lily: I hope you are having a nice time. Hope your health will be improved when you come home. It sure is lonesome. Peggy Alder: Your ma and daddy called Sunday and I was glad to see them. I am glad to have any of my friends come to see me if I cannot get out much. Ann Tenna: Many thanks. I hope you are fine.

NONESOPRETTY.

WAYS TO USE CRANBERRIES.

Dear Sisters:—Cranberries charm the eye because of their decorative shape and rich ruby color. But the housewife informed on food values knows that the acid "salts" and favorful tang of the cranberry are exactly the needed contrast to rich meats, especially the holiday turkey—duck—or goose. Their refreshing acid cuts the fats and makes them more assimilable, and therefore digestible not only the fat of meats, but the shortening of pies, pastries or puddings. Mrs. Christine, declares there is as much health value in the little inexpensive cranberry as in more costly foods.

As in any cooking there is a right and wrong way to cook cranberries to bring them to the full perfection of flavor and appearance.

A basic recipe for cranberries as a delicious sauce, useful for many purposes follows: One quart of berries allow 3 cups of sugar and 2 cups of water. Wash and drain the berries in a colander discarding all imperfect fruit. Bring sugar and water to a boil and cook 10 minutes and to this syrup add 2 cups of cranberries, cover, simmer until each berry is tender, and translucent. Do not have the fire rapid or the berries will burst.

If you wish a thick jelly cook 4 cups of berries in one cup of boiling water 10 minutes, strain, return to the fire with 2 cups of sugar and allow to come to a boil, stirring constantly to dissolve the sugar. Turn into wet glass molds.

Refreshing Cranberry Sherbet—Boil 4 cups of water, and mash to a pulp: strain, add 2 cups of sugar and the juice of one lemon, cook up once, cool and freeze. It should be the consistency of water ice. For variation, the strained pulp may be combined with whipped cream, placed into a fancy mold and buried in ice or snow for several hours. It is then a mousse or a frozen fruit cream.

Thanksgiving Punch — Cover one quart of berries with water, simmer until soft, then strain; to one quart of this strained pulp add 1 1-2 cups of sugar and let cook up to dissolve the sugar. When cool add 2 cups crushed pineapple (canned) and syrup, flavor with 1-8 teaspoon cinnamon and 1-16 teaspoon of ground cloves. Pour over cracked ice, fill up with charged water or vichy and garnish glasses with whole candied cherries and spray of laurel leaves.

Cranberry Pie Supreme—2 cups of cranberries cut in holves, ½ cup of water, 1½ cups of sugar, 1 cup seedless raisins, 1 table spoon each of orange juice, almond extract, 1½ teaspoon vanilla, 1 table spoon butter, 2 table spoons of flour, ½ cup sifted crumbs. Line pie plate with flaky pastry and sprinkle the bottom of the crust with crumbs to absorb excess juice. Into sauce pan pour water, sugar and orange juice and bring to a boil. Then add cut berries and raisins and simmer for 10 minutes. Add butter, then flour (which has been mixed to a paste with cold water) and continue cooking a few moments longer. Remove from fire, add almond and vanilla extract and fill pastry shells. Finish tops with criss cross strips of pastry and bake in moderate oven 25 minutes. A meringue may be used in place of strips and the mixture baked in tarts instead of as a whole pie.

Spiced Cranberries — Four cups of cranberries, 1 cup cold water, 12 cloves, 12 allspice, 2 sticks cinnamon, 2 blades of mace, 2 cups sugar. Simmer clowly according to best method for sauce preparation.

Cranberry Fruit Butter: 3 quarts cranberries, 2 cups of water, 2 pounds of sugar. Cook berries in water until tender and soft, then sift. Return pulp to fire, add sugar, stir 30 minutes over simmering fire until quite thick and when cool turn into sterilized jars, and seal. A blend of cinnamon, cloves and grated nutmeg may be used for seasoning.

GUESS WHO.

RECIPES AND IDEAS

Dear members of Social Corner: Thought I would send in recipe for my orange pie. Bake a shell and fill with this orange custard and see how good it is.

Orange Pie: Grated rind and juice of one orange, if large, two oranges if they are small, one cup sugar, 2 tablespoons flour (pastry), yolks of two eggs; stir all together, add one cup milk and cook in double boiler, add a small piece of butter. When cool pour in shell. Beat the two whites, add 2 tablespoons of sugar to each egg white, flavor with lemon, put on pie and brown lightly.

Sweet Potato Pie: One pint cooked mashed potato, two eggs, one cup sugar, about cup and a half of milk, or just enough to thin same as for squash or pumpkin, little butter, flavor with lemon. Bake like custard pie.

Rhubarb Cake: Cream one cup sugar with 1-2 cup butter, spices, cinnamon and cloves, 1 cup raisins, 1 cup unsweetened rhubarb sauce, 2 cups sifted pastry flour with one teaspoon soda; add one egg if you like to it. Can be made without, but I think it better with the egg. If you don't have rhubarb, use one cup of apple sauce. For frosting use one tablespoon milk with sugar to spread.

I am enclosing some ideas for fairs or Christmas:

At a recent bazaar they had a walking grab bag and it proved a great success. An old-fashioned dress was worn, something like the old crinoline dresses, with 100 patch pockets sewed on. In each pocket was a grab. Little handmade things like pot holders, sachets, bags, needle books, dust caps, men's handkerchiefs, garters, pins, etc., were used and everything went before the night was half over. The pockets can be numbered and one can charge according to number, or one can charge same amount for everything.

To make stocking cats to sell at fairs: Cut a pattern of a sitting cat about eight inches long by three inches wide of black cambric. Then take black stocking legs and nick at a little above the ankle for ears, and pull over cambric. Stuff with cotton wadding. Pull together and sew firmly at bottom and attach a quite long tail made by sewing a strip of silk stocking. Embroider lashes for eyes, two dots for nose and whiskers in white. Small pink mouth. In any bead store get some flat beads for eyes. They are very natural when attached. Tie ribbon around neck and on tail close to body. The whole cat does not cost more than eight cents to make and they are very simple to put together.

TAFTS

CLUB NO. 1 MEETS NOV. 9

Dear Social Corner Editor and Friends: As I am hostess for Club No. 1 at our next meeting in chamber of commerce hall in Willimantic I hope to see all who can possibly come as winter will soon be here and it will be hard to get away from home then.

Bring plate, cup, knife, fork and spoon and something good to eat for you know I cannot serve a turkey dinner with a ten cent loaf of cake. I want the Adams twins as helpers.

My sympathy to Frances L. and all sisters who are in trouble. Best wishes to all.

GRACE LEE

JOINS THE CORNER

Social Corner Editor: I attended the meeting of the Social Corner club, No. 5, today, November 2nd, and really it was a very pleasant day and I wish to become a member of the Corner and Club No. 5. I will take the name of

TING

SEEING NORTHERN NEW ENGLAND.

Dear Social Corner Members: What a lovely day this has been, a real fall one. I only got as far as church as it's my day on duty. Last Sunday I had out, and had a wonderful ride of about 140 miles and I went down Dark Lantern hill which I have read so much about. It must be a wicked one in winter and I don't wonder we hear of so many accidents there.

Nancy Peck: Guess you have me mixed with some one else, as the only Washington I have ever been to is in Rhode Island. I should very much like to go there and also would enjoy meeting the white collie as I fall for all dogs, no matter what their station. I did get a trip through which I thoroughly enjoyed. We left home about 11 o'clock and went to Stafford fair in the afternoon. The next day went to Newfane, Vt., coming back to Brattleboro for the night. The next morning we went to a farm on the mountain where a large herd of registered Guernsey cattle is kept. Then we took the pretty 39-mile ride from Brattleboro to Bennington, over Hogback mountain. Some hills, but they were so well posted, "to be taken in second gear" and with various other warnings. We then went back north to Manchester. That was 30 some miles and then a moutain road of 33 miles to Springfield where we spent the night. So much for Vermont. We liked it very much. Every one was so cordial and their roads are kept so good. Every little while we would run into road workers. Their horses and harnesses looked so nice. Their wagons looked funny as the bodies were regular length but narrow with low side boards. They laughed at me because I liked to ride over the covered bridges. From there we went across to Keene, N. H., which is a nice place, through several towns to West Brookfield. We stayed that night in a lovely home of three elderly ladies. There was a beautiful lake there with cottages all around it where people go for the summer. From there the next morning we went to Worcester, Springfield, Hartford, Waterbury, Danbury to Norwalk and stayed there. The next morning we started for home through Bridgeport and New Haven. While this trip is nothing like those that many of the sisters have taken nevertheless we enjoyed it. When we got nearly home I thought, "We'll I guess I wont get to the Social Corner meeting at North Stonington tomorrow," but Cosmos who kept house for me had left plenty cooked to leave at home and something to carry, so by hustling in the morning I left a good dinner for the four men and enjoyed the Social Corner meeting too.

I must tell you about the bear we saw. One day as we were driving along the driver began to back the car saying there's a little bear. We got out. There were three or four houses along there and by one a little building with heavy wire in front and in it a sure enough bear, with a sign up five cents to see the bear. He was a dear. A lady was going past and we said, "Where is the kid that takes the pay?" She said, "Gone to school," but soon a boy came out. He said his father was blueberrying right up on the hill across and he saw the mother bear and two cubs and he caught the one. He wanted $50 for him. We got some cookies out of the car to feed him. There were some cookies with a jam filling. He would pull them apart and eat the jam first. The boy fed him tiny carrots. He was very fond of them.

Beth C.: I was surprised to learn you were still with O. D. Thought you went home the 15th.

Tafts: I think you must be a wonderful cook.

Skipper: Hope you are better by this time.

E. L. M.

RECIPES FROM MOTHER PRESTON.

Dear Social Corner Editor and Friends: What lovely weather we are having but the frost has come so hard on three nights that most of the trees are almost bare. It looks so much like fall.

I was very much surprised to think that I won a prize in the Social Corner, for one of my letters of last month. And I do appreciate it very much. It will be used in buying a plant for a dear sick friend of mine and some stamps. Do you know sisters we are helping more than one when we buy stamps. We are helping Uncle Sam, too, as well as helping the Social Corned editor, who has so much patience with every one to look over all these letters and correct them. Really do we stop to think how tired he must get, and how good he is to give every one a chance in the Social Corner? We surely must do our duty to write every week or twice a month and help him the best we know how.

As I was visiting a friend a week ago we went into the theater. I sat down with ease and after a few pictures were over near the middle O! such lovely ones. I saw of our navy. Such large battleships and the water rolling and dashing upon the boats. Oh! how I long to be on one knowing I have two brothers there. It looks so good to see them.

I am going to send in a recipe for

Potato Pudding: Rub through a collander 6 large or 12 middle-sized potatoes, beat 4 eggs, mix with 1 pint of good milk; stir in the potatoes, sugar and seasoning to taste; butter the dish; bake one-half an hour. This recipe is simple and economical, as it is made of what is wasted in many families, namely, cold potatoes, which may be kept two or three days, until a sufficient quantity is collected. To be eaten with butter.

Oyster Soup: To each dozen or dish of oysters put one-half pint water; milk 1 gill; butter one-half ounce; powdered crackers to thicken. Bring the oysters and water to a boil, then add the other ingredients previously mixed together, and boil from 3 to 5 minutes only. Each one will choose to add salt, pepper, etc., to her own taste. Keep about these proportions if you should have to cook for an oyster supper, for parties, etc.

MOTHER PRESTON.

THE AMERICAN HOUSEWIFE'S THANKFULNESS.

Dear Sisters: I wonder how many of us pause a moment and see for what we should give thanks. The last Thursday in November is our official Thanksgiving day.

It doesn't seem as if we American women and housewives could fail to realize the number of comforts that we are privileged to enjoy day after day. It may be we do not see ourselves in comparison with women in other countries.

I think "first" we should be truly thankful because we are keeping house in America, and not in some other country. Do you realize that we are able to touch a button, and plug in to a dozen electrical conveniences. I have just bought a new roaster and I wouldn't believe they were so wonderful.

Second—We are thankful because we have the varied, abundant and universally available pure food supply of America.

Third—Because we have state and national government truly interested in solving the multiple problems of the housewife. The free bulletin of our department of agriculture, of our state institutions, the work of our home demonstration agents—all these have helped immeasurably to raise the standards of housekeeping and dignify homemaking into a profession.

Fourth—Thankful because we have manufacturers and advertisers with vision and willingness to aid the consumer and house manager.

Fifth—Thankful because we are American women.

Sixth—Thankful for the American and the American husband. In no other land is he so generous. I know the man of our house says. I install the most up-to-date files and equipment in my office, and the women folks have a right to the best there is in the home.

Now, Social Corner Sisters, haven't you something to be truly thankful for Thanksgiving day?

KITTY LOU.

DELIGHTFUL DAY AT AUNT SARAH'S

Dear Social Corner Sisters: Once more I take my pen in hand to greet you all and so help keep the page full. First of all I wish to mention the lovely time which I had at "Aunt Sarah's" home. Such a beautiful day as it was. It made us all think of the good old summer time as we sat outside under the trees. She certainly has a lovely home. And such a lovely dinner as she gave us, together with her kind greetings to us certainly made the day to me one long to be remembered.

Bumblebee and I started right early from our home, had a very agreeable chauffeur, (which was one of the family of Bees) and I can tell you we just buzzed right along at a fine speed. We were very glad to see the yellow bows flying about to greet us, as well as the hostess and her many helpers.

Effie M.: Glad you were there to help me out. I.

Olga: Be more cautious next time.

Golden Glow: Hope you did not get too tired.

Queen Elizabeth: Glad to see you.

Nespa: Come down some of these beautiful days.

Butter Scotch Pie: Piece of butter size of walnut; 2 egg yolks, 1 cup brown sugar, 3 tablespoons flour, 1 cup milk, 3 tablespoons cold water, vanilla flavor. Put all in double boiler, cook until thick, put in ready baked crust.

Make merique of the whites of the eggs put on top of pie and brown.

The Same One: You were jolly.

Bachelor Maid: What a good chat we had. Hope we meet again soon.

U. C. E.

A BEDROOM MAT

Dear Editor and Readers: Just a line to fill in a corner. Presume you are all getting up steam for Thanksgiving day. This sort of autumn weather makes us all inclined to look on the bright side of life, which is fit and proper. Sorry I have not been able to attend any of the meetings so far but where there is life there is hope.

Want to tell you about a mat I made for bed-room floor. Had some woolen pieces cut from Adam's old suits. Washed, ironed and cut them circular and some like a rose petal. Bound the edges with red bias tape and arranged pieces on a firm foundation of burlap. Sewed the bound pieces to simulate a flower, the petals being of different sizes. Large ones at outer edges, smaller ones toward center.

How many are gathering bay berries to put into small cases on which to rub your flat-iron? They sell well at church bazaars.

We are now in the astrological sign Scorpio (The Scorpian) signifying "death." Death to foliage, insects, year. This sign corresponds to the part in our Lord's prayer "Lead us not into temptation" i. e. lead us not to slaughter, death.

DEARIE L. T. H.: Letters received. Many thanks for kind invitation. Au revoir.

ARIES.

HUGGING BEES

Dear Editor and Every Social Corner Member: I am sending a new way to make money for the benefit of the church, hoping some of the active members of the Social Corner will try it.

Out in Missouri they have hugging bees to make money for the church. An exchange quotes the price per hug as follows:

Girls under 15, 25 cents for each hug of one minute.
From 15 to 20, 50 cents.
From 20 to 25, 75 cents.
Schoolmarms, 40 cents.
Widows (according to looks) from 10 cents to $2.00.
Old maids, 3 cents apiece, or two for a nickle, and no limit of time.
Ministers are not charged.
Editors pay in advertising, but are not allowed until every one else gets through

ANN TENNA.

CLUB 6 TO MEET IN WESTERLY

Dear Editor and Social Corner Sisters: How are you all this beautiful morning? We are certainly having lively autumn weather. I hope all the shutins may be able to enjoy a day outdoors. It would do them more good than medicine.

I attended the meeting in North Stonington and had a delightful time.

The November meeting of Club No. 6 will be held in Veterans hall on West Broad street, Westerly. Look for the yellow bow. Each one bring their own dishes, and those that haven't been solicited please bring pies, cake or sandwiches. Hope to have a large attendance with visitors from other clubs.

Connie: You have my sympathy. I missed you at our last meeting.

With best wishes to all.

TOPSY.

ANOTHER CORNER MEMBER

Dear Editor and Social Corner Members: I am acquainted with a number of members of Club No. 4. I think I would like to join the Social Corner and that club so I can attend the meetings. I will take as my pen name

LOTUS

GREATLY ENJOYED MEETING

Dear Editor and Social Corner Friends: Here it is November 1st, and what a lovely day it has been! Seems more like June than November. I have been out for a walk this afternoon, met Rosalind and husband and had a nice buggy ride home.

Hope all the sisters are feeling good after the lovely meeting we had last week Thursday. Seems so everything was perfect that day, and what a lovely dinner we did have. I enjoyed the day very much and was glad to see so many there.

Thirty Two: I see you won a prize last week. Was so glad to see you and family at the meeting Thursday. We don't see you all very often.

Bay State: I wonder why we don't hear from you about the ribbon badges. Hope nothing has bone wrong with them. Have been looking for it to come for a long time.

Three cheers for Sister B. Buffalo and Moses' Wife and our Social Corner.

Will now sign off. Best wishes to all.

FAN TAN (Club No. 4.)

ELECTROCUTED WHILE REPAIRING BROKEN WIRE

MILO, Maine, Nov. 4.—(AP)—Roland O. Lyford, 27, a Milo Electric Light company lineman, was electrocuted today while on a pole, repairing a broken wire. His body in falling struck a fence and went into a canal from which it was recovered shortly afterward. Lyford is survived by a wife and three children, the eldest of whom is five years of age.

Persons exposed to measles almost invariably take it if they have not been previously infected.

Drink Tea—
At Breakfast—
It makes a delightful change in the morning drink and will refresh and stimulate you as no other drink can. Use
"SALADA"
250

PEQUOT
PASTRY
FLOUR
Will make that Flaky, Tasty, Delicious Mouth - Melting PIE CRUST.
Your Grocer has it.
Take no other.
PEQUOT

WHEN YOU WANT to put your business before the public, there is no medium better than through the advertising columns of The Bulletin.

Lesson No. 5

Question: Why should school children receive *emulsified cod-liver oil?*

Answer: Because the strain of the study-period and playground uses up energy, and emulsified cod-liver oil not only *provides energy* but also protects with its vitamins.

Mothers know the value of

SCOTT'S EMULSION

ECHOES FROM THE LODGE ROOMS

ODD LADIES, M. U.

Loyal Victory lodge No. 4, held its meeting in Steiner hall, Thursday evening with Noble Grand Elizabeth Houston, presiding and a large attendance, including visiting Sisters from Baltic lodge.

Business along routine lines was transacted. Saturday evening the sisters are holding their annual bean and salad supper and fancy articles for sale, and hoping for a large attendance.

PATRONS OF HUSBANDRY

Norwich grange, No. 172, is reaching the end of its year and will elect officers for the coming year at the regular grange meeting next week. As this is an event of much interest to the membership there promises to be a large attendance.

GROTTO

Friday evening was the opening night of a series of dances in Grotto hall which it is planned to conduct every Friday night under the auspices of Nemrod Grotto, with Prophet Harold Kramer in charge and the music by Prophet Thumm's Hilltop orchestra.

Nemrod Grotto members are now focusing their attention on a class for the next ceremonial and lining up their members in the "On to Richmond" club for attendance at the supreme council convention in Richmond, Va., on June 5, 6 and 7.

LADIES AUXILIARY, A. O. H.

Ladies auxiliary, No. 54, held its regular meeting Wednesday evening in A. O. H. hall at which plans were made for a baked bean and salad supper with Mrs. Frank Williams chairman and a committee of 20 to assist her. Mrs. Annie Brooks stated that a pleasing sum had been realized from the recent whist. After the business meeting a social hour with dances and games was enjoyed. Mrs. N. Peterson and Mrs. Annie Brooks rendered solos and Mrs. Nellie McHale gave a pleasing exhibition of Irish folk dances. Mss Jennie Breen presided at the piano. Refreshments were served by Mrs. Elizabeth Edwards, assisted by a capable committee.

HIBERNIANS

O'Connell branch, A. O. H., has an important meeting for Sunday afternoon at 2 o'clock when the attendance of every member is called for and the committees of the divisions are expected to be present to arrange for installation at 3 o'clock.

CATHOLIC WOMEN'S COUNCIL

"There is no better way to save one's soul than to help others save theirs," was one of the ideas conveyed by Right Rev. Maurice F. McAuliffe, D.D., Auxiliary Bishop of Hartford, in his message to the four hundred guests assembled at the annual meeting and luncheon of the Connecticut Council of Catholic Women held at the Hotel Bond, Hartford, on Saturday, October 29th. Bishop McAuliffe also paid tribute to the Connecticut Council of Catholic Women for their interest and support in the National Catholic Service School, which the different councils have helped to finance. Bishop McAuliffe stated that welfare work was another name for Charity.

Miss Marguerite T. Boylan, of Hartford was chosen state chairman of the council. The following county chairmen were elected: Fairfield county, Mrs. Daniel F. Toomey, Norwalk; Hartford county, Mrs. George B. Newton, Hartford; Litchfield county, Miss Margaret Doyle, Torrington; Middlesex county, Mrs. Edwin Reilly, Middletown; New Haven county, Mrs. W. W. Pease, New Haven; New London county, Mrs. Witter K. Tingley, Norwich; Tolland county, Mrs. Joseph Scanlon, Rockville; Windham county, Mrs. John Reilly, Willimantic.

The following committee chairmen were appointed by Miss Boylan: rural social work, Miss Anne Ostrofsky, Torrington; education and legislation, Miss Mary P. O'Flaherty, Hartford; national membership, Mrs. James J. Quinn, Hartford; international relations, Miss Anna Shean, New Haven.

RADIO

SATURDAY, NOV. 5.

Springfield, WBZ, 900

10:45 a m—Organ recital by Raymond Pugh.
11:00 a m—Better Babies, talk by Helen De Rochemont.
11:15 a m—News flashes.
11:30 a m—Glass Cloth announcer.
1:45—Football game, direct from Princeton, N. J., — Princeton and Ohio State.
6:27—Weather and markets.
6:30—Morey's orchestra.
7:15—Charles Miller, pianist.
7:30—Percy Ensemble club of Brookton.
8:30—Larry McCabe, character entertainer.
9:00—Boston Metropolitans.
9:30—Musical program.
10:01—News flashes.
10:05—Statler orchestra.
11:00—Weather reports; missing persons.

Worcester, WTAG, 580

12:30—Weekly review of the market; Whispering Serenader.
1:00—News bulletin.
7:30—Studio program.
10:00—Bancroft dance orchestra
11:00—News bulletin.

Boston, WNAC, 850

1:45—Broadcast from Braves field, Boston college against Villa Nova football game.
6:00—The Juvenile Smilers, piloted by Eddie Dunham.
6:30—Dinner dance.
7:00—"Dok" Eisenbourgh and his Sinfonians.
7:30—Better Business talk.
7:40—The Lady of the Ivories.
7:50—Stories from New England history.
8:00—Masonic Glee club.
9:00—Program from the studio.
10:00—Le Paradis band.
11:05—Morey Pearl orchestra.

New York, WEAF, 610

12:30-1:45—Waldorf orchestra.
1:45-4:20—Penn.-Harvard football game at Philadelphia.
4:20—Donald Gaffney, xylophone; "Cookie" Cohen, songs.
5:00—Greenwich Village orchestra.
6:00—Waldorf dinner music.
6:55—Football scores.
7:00—South Sea Islanders.
7:30—The High-Jinkers.
8:30—Old Gold on Broadway.
10:00—Palais D'Or orchestra.
11-12—Park Central orchestra.

New York, WJZ, 660

12:45—Yoeng's orchestra.
1:45-4—Princeton-Ohio State football game.
4:30-5:30—Manhattan trio.
7:10—Astor orchestra.
8:00—United States Army band.
9:00—Philco hour.
10:00—Keystone Duo and Balladeers.
10:30—Manger orchestra.

Pittsburg, KDKA, 950

12 noon—Closing stock comment. Principal livestock markets, grain quotations and close of cotton markets.
6:00—Football scores. Dinner concert by the Westinghouse band.
6:55—Football scores.
7:00—University of Pittsburg address. Geography and Sectionalism.
7:15—Weekly meeting of the Home Radio club.
7:30—Concert.
8:00—United States Army band.
8:30—Concert from WJZ.
9:00—Philco hour from WJZ.
10:00—Weather forecast and football scores of the college games.

SUNDAY, NOV. 6

New York, WEAF, 610

2:00—Interdenominational church services.
3:00—Young People's conference.
4:00—Men's Conference at Y. M. C. A.; Dr. S. Parkes Cadman, Gloria Trumpeters, George Betts, Mr. and Mrs. Howard Kimsey.
5:30—National concert orchestra
6:30—Biblical drama.
7:05—Instrumental trio.
7:20—Major Bowes's Family.
9:00—What Can a Man Believe, Bruce Barton.
9:15—Correct time.
9:15—Atwater Kent hour.
10:15—Our Government, David Lawrence.

New York, WJZ, 660

9:00-10:00 a m—Childrens hour.
1:00—The Mediterranean.
2:00-3:00—The Roxy Stroll.
3:55-5:00—St. George's vesper service.
5:30—National Radio vespers.
6:30-7:00—The Granadas.
7:00—Correct time.
7:00—Estey organ recital.
7:30—Musical literature.
8:15—Collier's radio hour.
9:15—Vibrant melodies with soprano and harp.
9:45—Utica Jubilee singers.
10:00—Correct time.
10:00—Utica Jubilee singers.
10:15-10:45—Don Amaizo, the wizard.

WBNY—New York, 570

11:00—St. Matthew's church services.
2:00—Constitutional debate.
2:15—Open forum.
2:30—Arthur Sellner, tenor.
2:45—Etta Sellner, Mildred Posner, duets.
3:00—Mrs. Seligman, Wagerian lecture.
3:30—Helen O'Shea, Corinne Erb, duets; Mme. Florence Wessell.
3:50—Volga Instrumental trio.
4:15—Helen O'Shea, Corinne Erb.
4:30—Salvatora DeCicco, clarinet.
5:00—Goldwin Stewart, baryitone.
5:20—Peggy Bothers, one-act play.
5:40—Charles Wold, musical glasses.
6:00—Great American Industries.

Hartford, WTIC, 560

4:30—Howard radio hour.
5:30—Travelers' Symphonic Ensemble.
6:30—Theater organ.

Boston, WEEI, 461

11:00 a m—Morning service.
2:00—Hour of hospitality.
4:00—Dr. S. Parkes Cadman.
6:35—Radio chat.
7:00—Newspaper sidelights.
7:10—News dispatches.

France plans to hold an International Colonial exhibition in 1931.

You are invited to
GENERAL MOTORS Family Party
next Monday night at 9.30
Eastern Standard Time
(8.30 Central Standard Time)
WEAF
WTIC
And 25 Other Stations.
In the General Motors family are:
Chevrolet · Pontiac · Oldsmobile
Oakland · Buick · LaSalle · Cadillac
Fisher Bodies · General Motors
Trucks · Yellow Cabs and Coaches
Frigidaire Electric Refrigerator

MORE THAN A YEAR AHEAD

1928 Features in the Whippet NOW!

Economy—Whippet holds A. A. A. Coast-to-Coast economy record.

Full-Vision Bodies—Whippet's narrow front pillars remove the "blind spot" hazard.

BIG 4-Wheel Brakes—Whippet is the first light car to introduce this safety feature.

THINK of the things you'd demand in a more expensive automobile for 1928—unmistakably *modern* style, attractive colors, BIG 4-wheel brakes, roominess, low center of gravity, clear-vision body, speed and lively pickup. The Whippet offers them all, plus unequaled economy of gasoline, oil and tires.

The superiority of Whippet design has been conclusively proved—in official tests and through the experience of owners who have driven their cars more than half a billion miles.

The Whippet engine is the only light car power plant which develops *twice* its rated horsepower. That is why the Whippet out-performs other cars in its price class. The advanced Whippet, in smart duotone color harmonies, is on display. Don't fail to come in and see it.

Superior Quality—New Low Prices

	Willys-Whippet 98	Willys-Whippet 98		Willys-Whippet 98	Willys-Whippet 98
Coach	$625	$795	Coupe	$625	$795
Touring	625	765	Sedan	725	875
			Landau	755	925
Roadster	695	825	Cabriolet Coupe	745	875

Prices f. o. b. factory and specifications subject to change without notice. Willys-Overland, Inc., Toledo, Ohio

FONTAINE BROS., 191 N. Main St., Norwich

THE STAR GARAGE CO., New London, Conn.
BRIDGEHEAD MOTOR CO., Groton, Conn.
MATHEWSON & FRINK, Plainfield, Conn.
L. ALLEN AVERILL, Pomfret Center, Conn.

— your baby's photo taken FREE at Houghton's studio with purchases of over $1.00

baby week closes

brushed wool sets
$3.95
usually $4.95
four-piece sets, in colors of blue, tan, red and white—sizes 24 to 28.

Bath robes—sizes 2 to 6, $1.89
Stockings ..... 3 pair $1.00
Sleeping garments, sizes 1 to 6 ..... 89c
Rompers and creepers 50c
Sweaters $1.00
Pillow slips 25c

men's part wool union suits $1.59 each

Men's union suits, made like much higher priced underwear. Made with the fancy rib stitch over each shoulder and down the side.

Part wool shirts and drawers, $1.00 each
These are made very well of the same material as the union suits.

Semi-annual sale of men's furnishings ends Saturday

Socks 29c
Shirts $1.00
Pajamas $1.59
Shirts $1.79
Union suits $1.00

you can be stylish---economically

— it seems to be universally accepted that it Costs Money to be fashionable. Yet it is noticeable how many women who patronize this store contrive both To Keep Within Their Means and Still Keep in Step with Style. Much of the credit, of course, attaches to our patrons themselves who combine a keen eye for what is correct in fashions, with due appreciation of what is moderate in price.

— our own contribution is that we specialize in keeping the modes within moderation. We choose a model from the viewpoint of merit, but we price it from the viewpoint of merchandise. We mark it at its worth! We never mark it at a premium!

REID & HUGHES

THE BOSTON STORE TELEPHONE 21 NORWICH, CONN.

richly fur-trimmed coats
$69.75

Dress coats that you'll be proud to wear—rich dress fabrics—suedes and broadcloths, luxuriously trimmed with Manchurian wolf, Caracul, Australian opossum, dyed squirrel and fox—wrap-around models, embodying all the details that make for style—colors of brown, tan, blue and the popular black.

Other coats priced from $15 to $95

beautiful autumn dresses
$12.50

Jersey is one of the popular fabrics for every day wear this fall, and you'll find in this group of dresses styles that will be most becoming to you—one-piece styles, two-piece styles with striped jackets—double-breasted effects—all of a very fine wool jersey, in colors of tan, blue, green, navy and brown shades.

Our stock includes dresses from $5.95 to $25

"Merode" week!
Women's medium weight
union suits
$1.00
"Merode" low neck, no sleeves, knee length—34 to 44.

Women's silk and wool "Merode"
union suits
$1.50
Women's silk and wool union suits—"Merode"—low neck, no sleeves, knee length—36 to 44.

Boys' wool
lumber jackets
$1.95
They are all wool and well made—new fancy plaid patterns—sizes 8 to 14. Value $3.00.

Women's reducing
corselettes
$3.95
New garment that really reduces bust, waist, hips and thighs, supporting and moulding the figure into flattering slenderness. Correct adjustment is assured by lacings entire length of back.

Voile ruffled
curtains
$1.29 pair
Extra fine quality of voile—white only—cut full length, 2¼ yards long—complete with tie-backs. Extra good value.

Women's blanket
bath robes
$2.95
Warm bath robes, new patterns and a large assortment of color combinations. Light and dark colors. Silk girdle, cut good and full.

— last day!
men's suits
tailored to measure
$34.50
Take advantage of this opportunity to secure tailored-to-fit clothing at a price less than you would pay for a ready made.

Women's two-plex suede
gloves
$1.50
Pull-on style, with open back and pique sewing, in the most wanted colors such as tortoise, sauterne, grey, French blonde.

The newest mode
Faille silk hats in pastel shades
and price concession, too!

$2.87

Fashion's favorite fancy for late autumn and early winter wear. Light colored faille silk hats, trimmed with touches of metal, off-the-face and tiny brimmed models, in sizes for both the bobbed and unbobbed head. Colors: red, coral, poudre blue, sand, almond green, rose and gray.

— this is the first time Reid & Hughes have offered this famous, well liked brand!

Women's Onyx pointex hosiery
$1.95

Full fashioned silk hose — service weight silk to garter welt. The smartest fall shades, to be worn with the costume of the moment. Shades of black, gun metal, mirage, season pecan hazel, grain and evenglow.

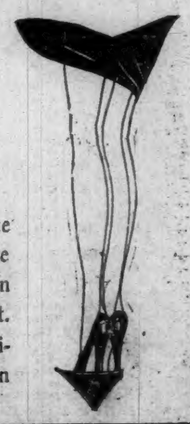

FOOD SALE — Auxiliary American Legion, Saturday, Nov. 5th, at 10:30 o'Clock (Downstairs)

FLUCTUATING STOCK MARKET CLOSED WITH CONSIDERABLE IRREGULARITY

NEW YORK, Nov. 4—(AP)—Alternate periods of weakness and strength characterized today's stock market, with final quotations disclosing considerable irregularity. Special strength in a number of the coppers, tobaccos, biscuits, coals, cans and drugs was offset by the weakness of a number of steels, motors and specialties. Total sales crossed the 2,000,000 share mark for the second time this week.

Banks called about $15,000,000 in loans but call money continued in plentiful supply at the renewal figure of 3 1-2 per cent. The increase in brokers' loans proved disappointing to speculators for the advance although financing of recent new bond flotations was generally held to be responsible.

The weekly mercantile reviews provided little ground for encouragement in their analysis of the trade situation. Copper shares, however, responded to the reports of improvement in that industry. Calumet & Arizona was sold up more than 5 points to 95 3-8, the highest price in more than 10 years but lost half its gain on realizing. Magma reached new high ground at 51, and substantial gains also were recorded by American Smelting, Howe Sound, Anaconda and Cerro de Pasco.

Revival of activity and strength in the American Tobacco issues, which sold at new high records, followed the announcement that cigarette sales were breaking all records, with unusually favorable prospects for holiday trade. New peak prices for the year, or longer, also were established by American Linseed common and preferred, American Home Products, Radio Corporation common and preferred, United Drug, Burroughs Adding Machine and several others.

Renewal of selling pressure against the motors was attributed in some quarters to the unofficial reports of a new plan of financing for Ford cars. General Motors, Hudson, Mack Trucks and Pierce Arrow preferred being the hardest hit. Steels were liquidated as a result of the recent softening tendency in commodity prices and the disappointing character of fall business.

Bear traders succeeded in ferreting out a number of weak spots among the minor specialties. New low prices for the year, or longer, were registered by Electric Refrigeration, Foundation Co., United Cigar Stores, American Piano, Remington Rand, American Beet Sugar preferred, Cuban Can preferred. Rails drifted lower, but the declines, as a rule, were not large. Northwestern shares were strong in the early trading, but lost most of their gains.

Time money and commercial paper rates were unchanged.

Commodity markets were mixed. Cotton sold off at the opening and then rallied briskly, closing 2 to 30 points higher, with the day's operations largely devoted to an evening-up of accounts preparatory to the publication of the government crop report. The average guess of 87 members of the exchange estimates indicated production at 12,555,000 bales. Wheat declined 1 1-8 cents a bushel. Coffee and sugar showed little change.

Foreign exchange trading was quiet with changes narrow and irregular. Dutch guilders attained a new peak for the year above 40.30 cents and sterling cables sank below $4.87.

MARKETS AT A GLANCE

New York

Stocks irregular, American Can highest since stock split up.

Bonds firm, Gret Northern "E" 4 1-2 touch record high.

Foreign exchanges mixed; Belgian rates at new 1927 high.

Cotton steady, firm spot market.

Sugar easy, Cuban selling.

Coffee lower, easier Rio market.

Chicago

Wheat easy, on small export trade.

Corn barely steady, good weather.

Cattle steady.

Hogs irregular.

STOCKS

Sales (In hundredr)	High	Low	Close
10 Abit Pow & P..	129¾	127½	128
3 Abra & Straus	107½	104	106¾
30 Abrah&S pr cl	111	111	111
1 Adams Expr ..	17¼	17¼	17¼
5 Adv Rumely ..	9	9	9
1 Adv Rum pr ..	27	27	27
3 Ahumada Lead	3¾	3¾	3¾
4 Air Reduct ..	175¾	174¾	175½
8 Ajax Rubber ..	7¾	7¾	7¾
1 Alaska J Gold.	1½	1½	1½
1 Alb P W Pap ..	20	20	20
29 Al Ch & D	147	145½	147
1 Al Ch&D pr ..	122	122	122
1 Allis Chal Mfg.	111½	111½	111½
3 Amal Leath ..	12¾	12¾	12¾
96 Amerada Corp.	31½	30¼	30½
13 Am Ag Chem..	12½	11	12½
28 Am Ag Ch pr .	44¾	40¼	44¾
2 Am Bank Note	78¾	78	78
3 Am Bet Sug ..	16¾	16¾	16¾
1 Am Bet Sug pr	36	36	36
9 Am Bosch Mag.	23¼	22½	23
2 Am Bk Sh F ..	39½	39½	39½
5 Am Br Bv E ..	8¾	8¾	8¾
20 Am Br B p ol .	45	45	45
1601 Am Can	68	64¾	68
6 Am Car & Fy .	100	98¾	100
1 Am Chain pr .	100¾	100¾	100¾
10 Am Chicle	70½	69½	69¾
15 Am Drug Syn.	14½	13¾	13¾
2 Am Express	171	171	171
3 Am & F P pr ..	104	104	104
1 Am Hide & L ..	12	12	12
2 Am H & L pr .	58½	58½	59½
131 Am Home Pr .	65¾	62½	65¼
7 Am Ice	27½	27	27
67 Am Int Corp ..	52	49½	51¾
9 Am L F F E ..	6½	6¾	6¾
158 Am Linseed .	67¾	65½	67½
25 Am Yinseed pr.	92½	89½	91
15 Am Loco	108¼	102¾	108¼
16 Am Metal Co ..	39¾	37	39
20 Am Met pr ol .	110	110	110
23 Am Poano	32	29¼	30
160 Am Piano pr ol.	92	91½	91½
3 Am U & L	67¾	67½	67¾
4 Am Radiator ..	131½	131	131½
1 Am Ry Exp ...	106	106	106
7 Am Rep	43	42¾	42¾
5 Am Saf Raz ..	56½	55¾	56½
3 Am Seat	42½	42	42
55 Am Sm & Ref.	166¼	162¾	165¾
10 Am Snuf pr ol.	100½	100½	100½
7 Am Stl Fdrs...	47	46¾	46¾
18 Am Sug Ref ...	71	68¾	68¾
16 Am Sum Tob ..	62¾	61¾	62¾
19 Am Tel & Tel.	177¼	176¾	177
27 Am Tob ..	177¼	172½	176
1 Am Tob pr	116	116	116
39 Am Tob B	177½	171½	175½
2 Am W W 1 pr.	100½	100½	100½
12 Am W W new .	62	61½	61½
3 Am Wool	21¾	21¾	21¾
4 Am Wool pr ..	82	81¾	81¾
15 Am W P cf ...	20½	20	20½
11 Am W P pr cf.	47	47	47
5 Am Z L & S ..	6	6	6
1 Am Z L&S pr..	36¾	36¾	36¾
110 Anaconda Cop.	48½	46¾	48¼
2 Arch D Midl ..	48¾	48¾	48¾
10 Arch D M p ol.	111½	111½	111½
1 Arm&Co D pr ol	82½	82½	82½
4 Arm&Co I A ..	9¾	9¾	9¾
6 Arm&Co I B ..	6	9¾	6
2 Arm&Co I pr ..	63	63	63
2 Ar Con Cor	36	35½	36
1 Artl Cor 7 pr..	114¼	114¼	114¼
6 Asso D Gds ..	46¾	46½	46¾
2 Asso Oil	40	40	40
7 Atchison	138¾	134½	134½
1 Atl Coast L ...	186	186	186
12 Atl Ref	118	117	117
4 Au St Raz A ..	48	48¾	48¾
1 Aust Nich pr..	29	29	29
2 Autosales Corp	4½	4½	4½
3 Baldwin Loco .	284½	284	284½
29 Balt & Ohio ..	117¾	117	117¾
4 Bamb & Co pr.	109¾	109½	109½
1 Bang & Aroos .	70½	70½	70½
26 Bang&Ar p ol.	110¾	110½	110½
74 Barnsdall Cp A	24¾	24¾	24¾
160 Bayuk 1 pr ol.	107½	107½	107½
5 Beacon Oil ..	15¾	15¾	15¾
14 Beechnut Pk ..	66	66	66
10 B N Ph B p ol	115¾	115¾	115¾
48 Beth Stel	51¾	50¾	50¾
6 Beth St 7 pcpr.	115	114¾	114¾
10 B S & Co pr ol.	86	86	86
8 Bkyn Un Gas	135½	133	133
14 Brown Shoe ..	44¾	43¼	44
7 Bru B Col xd .	32¾	32¾	32¾
50 Buf & Sus p ol	51½	51½	51½
26 Burr Ad Mch .	134¾	130	133¾
2 Bush Term ..	64½	64½	64½
90 B T 7pc deb ol.	105½	105½	105½
4 Butte Copper ..	3¾	3¾	3¾
25 Butte & S Min	8¾	8¾	8¾
15 By & Co A M .	82½	81	81½
20 B Bk Com ol.	840	832	840
25 Cal Pack	67¼	66	67¼
120 Cal Petrol	25	23¾	23¾
218 Cal & Ar Min..	95¾	90¾	92½
9 Cal & H C Cop	16¾	16¾	16¾
20 Can D G Ale..	49½	48¾	48¾
220 Can Pacific ...	191¾	189½	191
7 Case Thr Mch.	269½	266½	266½
1 Cent Al Steel .	25¾	25¾	25¾
160 Cer de Pas Cop	63¾	61	63½
4 Cert-teed Prod	51¾	51½	51½
11 Chand Cl Mot .	5¾	5	5
2 Chand Cl pr ..	17½	17½	17½
13 Chase Nt Bk ol	532	532	531
10 Chat Phe Bk ol	525	525	525
30 Ches & Ohio ..	209¾	207	209¾
27 Ches Corp	83	82	82½
1 Chic & Alton .	7¼	7¼	7¼
2 Chi & Alt pr ..	10½	10½	10½
1 Ch & At Ill Ry	40	40	40
9 Ch E Ill pr ..	72¾	72½	72½
10 Ch Gt West ...	12½	12	12¾
12 Ch Gt West pr.	28½	27½	28½
2 Ch M&St P ..	16¾	15¾	15¾
5 Ch M&St P ctfs	15½	15	15½
1 Ch M&St P pr.	29	29	29
3 C M&St P p ol	28½	28½	28½
20 Chi & N W	90¾	89	89¼
1 Ch Pneu Tool .	128	128	128
19 Chi R I & P ..	104¾	104	104
20 Chi Yel Cab ..	45	45	45
5 Childs Co	54	53	54
62 Chile Copper .	35¾	34¾	35½
40 Christ B & Co	72½	69½	72
137 Chrysler Corp.	54½	51¾	54½
1 Chrys Cp pr A	113¾	113¾	113¾
7 City Stores B..	54¾	53¾	53¾
6 Cluett Peaby .	80½	79	80
20 Clue Pb pr ol..	124¾	124¾	124¾
12 Coca Cola	122¾	121½	121¾
9 Col & Alk	94¼	93½	93
2 Col & Alk pr..	105¾	105½	105¾
75 Col F & Ir ...	72¾	71	71¾
7 Col G & El	89¾	89¾	89¾
105 Colum Carb ..	100½	96	100
4 Comm Credit ..	129¾	129½	128¾
10 Com Cred 7 ppol	22½	22½	22½
11 Com Solv new	169	165	166¾
10 Conde Nast P .	68¾	67¾	67¾
14 Cong Nairn ..	23¼	23	23½
1 Congress Cigar.	68	68	68
5 Consolid C ..	78½	77¾	78
1 Cons Cig pr ..	103	103	103
4 Cons Distrib ..	½	½	½
26 Consol Gas ..	114¾	113½	113½
5 Cons Gas $5 pr.	99¾	99¾	99¾
6 Cons RR C pr .	68¾	68½	68½
5 Cons Textil ...	4	3¾	3¾
40 Cont Bak A ..	53¾	52½	53¾
30 Cont Bak B ...	5½	5¾	5½
26 Cont Bak pr..	94	93¼	93¼
26 Cont Can xd ..	76¼	75½	76¾
10 Cont Can pr ol	125	125	125
19 Cont naur	224½	222½	224½
10 Corn Exc Bk ol	400	400	400
50 Cont Motors ..	8¾	8¾	8¾
16 Corn Prod	59¼	58¾	59¾
1 Coty Inc	105	105	105
6 Crucible Steel.	31¾	30½	30½
12 Cuba C S pr ..	28¾	28¾	28¾
7 Cuba Co The ..	20¾	20¼	20¾
50 Cuba RR pr ol	32	32	32
11 Cuba Am Sug.	19	18¾	19
3 Cuban D Sug	11¾	11¾	11¾
4 Cudahy Pack	54¾	53½	53½
2 Curtiss Aero ..	47	46½	46½
1 Cur Aero pr ...	113	113	113
20 Cushm Sns 7p	120	119	120
3 Cuyamel Fruit .	51	50¼	50¼
5 Davis Chem ..	33	32¾	33
30 Deere&Co pr..	123½	123	123
11 Del & Hud ...	130	178½	178½
12 Del L & W ...	131	130¾	131
110 Diam Match ol	136¾	135	135
47 Dodge Br A ..	14	13¾	14
34 Dodge Bro pr..	60¾	59¾	60¾
54 Dome Mines ..	16¾	16¾	16¾
1 Dunhill Inter .	58½	58½	58½
25 DuP de N	308	305	305¾
1 DuP de N deb.	114	114	114
1 Duq Lt 1 pr ..	117	117	117
4 East Kodak ..	166¾	164½	164¾
4 Eat Ax & Sp .	23	22¾	22¾
12 Ela & Bros	11¾	11¾	11¾
4 Elec Auto Lite .	91	91	91
14 Elec Boat	17½	17	17
16 El P & Lt	26¾	26½	26¾
416 El Ref	8¾	5¾	7½
1 Elec Stor Bat .	71¾	71¾	71¾
1 Endi John	74	74	74
12 Eng P Ser	37	37½	37½
2 Eng P Ser pr .	107	107	107
380 Erie R R	62¾	59½	59½
2 Erie Stm Sh ..	31½	31½	31½
4 Erie St S ctf ..	31¾	31½	31½
3 Euro Vac Cl ..	73	73	73
10 Fed L&T pr ol.	98½	98½	98½
6 Fed M & S	140	131¾	140
23 Fed M&S pr .	98¾	93	96¾
2 Fid Ph F In..	162	161	161
3 First Nat Stor.	28¾	28¾	28¾
25 Fisk Rubber ..	15¾	15½	15¾
346 Fleischman Co.	68½	67	68
35 Foundation Co	43	37	38
70 Fox Film A	75	73½	74½
82 Freeport Texas	91¾	90	90½
32 Gabriel Snub .	40	37¼	40
2 Gardner Motor .	8	8	8
20 Gen Am Tank .	57¾	56½	57¾
1 Gen Am T pr .	110¾	110¾	110¾
36 Gen Asph	83¾	81¾	82
10 Gen Bak pr ol.	135	135	135
9 Gen Sigar	71¾	70½	71¾
135 Gen Elec	127	124¾	126
1 Gen Elec spl ..	11½	11½	11½
176 Gen Mot new .	131¼	129¾	129¾
7 Gen Mot 7 pc p	124¼	123½	123½
1 Gen Out A cf ..	54	54	54
167 Gen Ry Sng ..	124	117	124
2 Gen Refract ..	61½	61	61½
16 Gil Saf Rz B .	98½	96¾	97½
56 Gimbel Bros ...	38¾	37¾	38
50 Gimbel Bros pr	96	94½	95
3 Glidden Co	16¾	16¾	16¾
20 Glidden pr p ol.	90	88½	88½
8 Gold Dust	65	64½	64½
43 Goodrich Co ...	71	70	70¼
1 Goodrich Co pr	105½	105½	105½
21 oodyear 1 pr..	94¾	94	94¾
34 Gdy T & R	53¾	52¾	52¾
2 Goth Silk Hos .	77	77	77
4 Goth S Hos new	78	78	78
6 Goth Sk'l pr n.	116½	116	116½
34 Granby Cons M.	35¾	33¼	34½
105 Gt Nor Or ctf..	24¾	23	23¾
22 Gt Nor Ry pr..	99¾	98¾	99
1 Gt Nor pr ctf .	96¾	96¾	96¾
190 Gt West Sug ..	24¾	23	23
14 Gt West Sg pr.	37½	36¾	37¼
78 Greene C Cop.	85	82	82
10 Guanta S pr o	104	104	104
6 Gulf Mo & Nor.	53¾	53	53¾
1 Gulf St Stl	41½	41½	41½
30 Hanna Co 1 pr.	61¼	61¼	61¼
1 Hartm Cp B ...	21½	21½	21½
1 Havana El R p	75	75	75
1 Helme GW Co.	114¾	114¾	114¾
10 H GW pr ol ..	122½	122½	122½
1 H R & Co A ...	29¾	29¾	29¾
25 Household Prod	67	65¾	67
117 Houston Oil ..	146	142½	143¾
24 Howe So Co ..	39½	37	38½
2 Hud & Manh ..	53¾	53	53¾
417 Huds M Car ...	66¾	64	64¾
297 Hupp Mot Car.	23	21¾	22¾
4 Illin Central ..	120¾	120¼	120¾
10 Ill Cen 1 lim ol	82	82	82
6 Indian Motorcy	52¾	52½	52¾
118 Inde O & Gas..	26¾	26	26¾
51 Ind M p pr ..	86¾	85¾	86¼
3 Indian Refin ..	8	8	8
2 Ind Ref ctfs ...	8¾	8	8
3 Inland Steel ..	81½	81	81½
81 Inspira Cop ..	19¾	18¾	18¾
8 Inter Rap Tr ..	34	33	34
5 Inter Rubber ..	11¾	11	11
78 Intern Ag Corp.	8¾	8¾	8¾
3 Int Ag pr pr..	60	60	60
7 Int Bus Mach .	92¾	92¾	92¾
3 Int Cement	65½	65½	65½
2 Int Com pr ..	110¾	110	110
45 Int Comb Eng .	44	43	43¾
1 Int Comb E pr	101¾	101¾	101¾
1 Int Har pr xd..	132½	132½	148¼
81 Int M p pr ...	86¾	83¾	86¼
1 Int Mer Mar	3¾	3¾	3¾
3 Int M Mar pr .	36¾	36¾	36¾
120 Int Nickel ...	66	63¾	63¾
49 Int Paper	66¾	65¾	66¾
218 IntPa 7 pcpr..	104½	104	104½
2 Int-Ry C A p ..	70½	70½	70½
6 Int Silver	194	190	194
20 Int Sil p o ...	125	125	125
14 Int T & T	146¾	145	146¾
2 Iowa Cent Ry .	2	2	2
4 Island Cr Coal.	57	57	57
14 Jewel Tea	71¾	70¾	71¾
2 Jewel Tea pr ..	115	115	115
1 Jones Br Tea .	24¾	24¾	24¾
4 Jord Mot Car ..	14	13¾	13¾
7 Kan Cy Sou Ry	60½	59¾	59¾
1 Kan Cy Sou pr .	72	72	72
1 Kayser J&Co ..	58	58	58
333 Kel Sp Tire	30¾	27½	29¾
2 Kel Sp 6 pr	92	91½	92
6 Key Spr C pr ..	94½	92	94½
211 Kennecot Cop..	77¾	75¾	76¾
6 Keystone Tire ..	⅝	⅝	⅝
1 Kraft Cheese ..	53	52	52
13 Kresge SS Co..	69	68	68
7 Kress S H & Co pr	93½	92	92
70 Laclede G p ol.	102½	102½	102½
15 Lago Oil & T .	34¾	33½	33½
20 Lambert Co ..	83½	82¾	83½
13 Lee Rub & T ..	14¾	14½	14¾
3 Leh Val Ry	90½	90½	90½
50 Leh&Pk Pr ..	83¾	36½	38
7 Life Sav Inc ..	22¾	22	22¾
1 Lig & Myr Tob	120¾	120¾	120¾
15 Lig&M To B..	121¾	120¾	121¾
3 Lima Loco	56	55	56
15 Liq Carb	52¾	51	52¾
29 Loew's Inc ...	58½	57¾	58½
3 Loft Inc	5¼	5¼	5¼
1 Long Bell L A..	30½	30½	30½
53 Loose W Bis..	51	50	51
7 Lor Pier Co ..	36¾	35¾	36¾
34 Lois Oil Ref ..	11¼	11	11
4 Louis & Nash..	149¾	148½	149¾
1 Ludlum Steel..	21½	21½	21½
185 Mack Truck ..	100¾	98¼	98½
6 Mad Sq Gar...	25	24¾	24¾
195 Magma Cop ..	51	47¾	50½
180 Malin pr ol ..	77	76	76
4 Manh El Sup .	45	43¾	43¾
8 Man Ry mod gt	46	45¾	46
2 Manh Shirt	31½	31½	31½
2 Maraca Oil Ex .	13	13	13
2 Mkt St Ry pr .	54	52¾	53
185 Marland Oil ..	37¾	36¾	38½
19 Harl Rockwell.	40¾	37½	39
22 Math Al Wks..	117¾	116¾	117½
30 Math A Wk pr	115	115	115
5 May Dpt Strs .	84½	84	84
2 Maytag Co....	31	31	31
1 CeCrory St B .	81¼	81¼	81¼
6 Mex Seab Oil ..	4½	4½	4½
20 Miami Copper .	15¼	14¾	15
94 Mid Cent Pet..	30¼	28¾	29
3 Mid Cont P pr.	103¾	103	103
14 Middle St Oil.	2½	2¾	2½
3 Mid Sts Oil	1¾	1¾	1¾
29 Midl Stl Pr pr.	180	173¾	173¾
5 Miller Rubber .	24	23½	23½
1 Min StP&SSM.	69¾	69	69¾
13 Mo K & T	41	41	41
7 Mo K & T pr ..	106	105½	105¾
13 Mo Pacific	54¼	53	53½
39 Mo Pac pr	110½	109½	109½
37 Montana Pow	104½	102¾	104¼
31 Mont Ward xd .	32	31¾	31¾
267 Moon Mot Car.	8¾	8¾	8¾
16 Moth L Coal ..	1¾	1¾	1¾
3 Motor Meter A.	20¼	19¾	20¼
9 Motor Wheel ..	25¾	25¾	25¾
9 Motor Wheel ..	25¾	25¾	25¾
6 Mullins Body .	57¾	57	57
5 Munsingwear ..	46¾	46½	46¾
21 Murray C Am..	20	19½	19
36 Nash Motor ..	34	33	33¼
8 Nat Acme stpd.	6¾	6¼	6¼
3 Nat Bellas Hess	37½	37¼	37¼
21 Nat Elec	149½	147	150
190 Nat Cy Bank .	725	718	725
9 Nat Cash Reg A.	44	43¾	43¾
21 Nat Dair Pr ..	63¾	62¾	63
52 Nat Dist Prod .	46	44¾	45½
1 Nat En & St .	26	26	26
2 Nat Lead	118	118	118
1 Nat Lead pr B.	112½	112½	112½
22 Nat P & L ...	23¾	23¾	23¾
6 Nat Rys Mx 2..	2¾	2¾	2¾
33 Nat Supply ...	91¾	89¾	89¾
240 Nat Surety ol.	278	275¾	278
1 Nat Tea	164	163	164
149 Nev Con Cop..	17	16¼	16¾
20 N Or T & M ol	138	138	138
1 N Y Air Bk	40¼	40¼	40¼
80 N Y Cent	162¾	161¾	162¾
1 NY Ch & St L.	126¾	126¾	126¾
2 NY Ch & Stl.	107¾	107¾	107¾
2 NYCh&StL p .	107¾	107½	107¾
16 N Y Dock	59	59¾	59
10 N Y & Harl	167½	167½	167½
86 N Y N H & H.	81¾	81¼	81½
53 NYNH & H pr	113	111¾	112
13 NY Ont & W..	35¾	35	35¼
50 NY St e pr ol..	100¾	100	100
8 Norfolk South...	49	48	48
3 Norf & West ...	187	186	186¾
72 No Amer Co	59¾	58½	58¾
2 No Amer pr	53¾	53¾	53¾
9 North Pac	96½	96	96½
1 No Pac ctfs ..	93¼	93¼	93¼
1 Northw Teleg .	55¼	55¼	55¼
10 Oil Well S pr..	105¾	105	105¾
3 Omnibus Corp.	12¼	12¼	12¼
4 Orpheum Cir..	26¾	26¾	26¾
4 Otis Elevator .	142	142	142
20 Otis Ele pr ...	121¾	121½	121½
18 Otis Steel	8¾	8	8
1 Outlet Co	75	75	75
21 Owens Bottle .	78¾	77¾	78½
30 Pac Co 1 pr ol.	53	53	53
2 Pac G & El ..	42½	42¼	42¼
2 Pac Oil	1¼	1¼	1¼
220 Pac T&T ol...	151	148	150
51 Packard M Car	48	47¾	47¾
50 Paige Det rts	⅛	⅛	⅛
29 Pan Am Pet .	50½	49	49
135 Pan Am Pet B	50¾	49¾	50
12 Pan Am West B	21¾	21½	21½
2 Panh P & R ...	11¾	11	11
1 Panhandle pr .	68½	68½	68½
33 Para Fam Lsk	108¾	107¾	108
57 Park & Tilf ..	42½	41¾	41¾
7 Park Utah C M.	7¼	7¼	7¼
2 Pathe Exch A..	23½	23¼	23¼
1 Patino M & Enc	20¼	20¼	20¼
1 Peerless M Car	21½	21½	21½
6 Penick & Ford .	28	22½	22½
5 Penn Dix Cem .	23¾	23½	23½
38 Penn R R	65¾	64¾	65
1 Peoria & East .	30	30	30
1 Pere Marq	129	129	129
1 Pere Marq pr..	95½	95½	95½
2 Pere Mar p pr.	96¾	96¾	96¾
14 Philadel Co ..	131½	129	130
20 Phila Co 5p prol	46¾	46¾	46¾
61 Phil Rdg C & Ir	40½	39¾	40½
2 Phila Rd C&I pr	39	39	39
3 Ph Mor & Co ..	20¾	20¾	20½
331 Phillip Petrol	44¾	43¼	43½
63 Pir Ar Mot Car	12¾	11¾	11¾
46 Pr Arrow pr .	43	40¾	41
2 Pure Oil	¾	¾	¾
4 Pr Petrol	3¾	3¾	3¾
3 Pullb Fl new ..	32¾	32	32¾
16 Pitts Coal	56¾	55½	56
1 Pitts Tm Cl pr	79½	79½	79½
1 Pt & W V Ry.	144	144	144
1 Pr Ric Am T A.	68¾	68¾	68¾
61 Postum Co	114¾	112	113½
1 Press St Car pr	86	86	86
1 Press St Br pr	86	86	86
47 Prof & Ref ...	29¾	28¾	28¾
30 P & Ref pr ..	48	48	48
11 Pub Ser C N J.	42½	42¼	42¼
1 P S NJ 7pc pr.	117¾	117¾	117¾
2 Ph S E&G pr .	108½	108¼	108¼
17 Pullman Inc nw	77¾	77	77¾
1 Punta Al Sug .	30	30	30
82 Pure Oil	27¼	26½	26¾
6 Purity Bak A ..	62¾	62	62¾
1 Purity Bak B .	94¾	94¾	94¾
40 Pyrene pr ol.	108¾	108¾	108¾
1172 Radio Cp Am.	82¾	79½	81½
3 Radio Corp pr.	55¾	55	55
5 Reading Co ...	105¾	105	105
3 Read 1 pr	41¾	41¾	41¾
9 Rl Sk Hs Mills.	21¾	21	21
11 Reid Ice Cream	66½	65¾	65½
209 Rem Rand	21¾	20½	20¾
1 Rem Ry 1 pr..	87½	87½	87½
1

WESTERLY

(Special to The Bulletin.)

WESTERLY, R. I., Nov. 4—Torrential rains which began late Thursday afternoon and continued all Thursday night and early Friday morning filled the watercourses, brooks and tributaries of the Pawcatuck river. All overflowed their banks and sweeping across roads and through adjacent improved lands did thousands of dollars worth of damage, drove people from their homes and caused much suffering to man and beast. The waters continued rising along the lower reaches of the Pawcatuck river until late Friday afternoon. Reports came of various dams giving away up along the Pawcatuck Valley watershed, and later it was found that the Laurel Glen and Moscow dams had given away, while flashboards, were carried away from the Potter ill dam.

In the late hours of Thursday night streets and highways were so filled with rain, that in many places pockets and cutverts could not care for the excess water and miniature ponds and lakes formed. In Dixon square the water coming down the streets of Quarry Hill formed a pond which backed up to the post office steps. At the head of Main street, water found its way into the basements of buildings entering the furnace pit of the Washington Trust building, corner of Broad and Main streets and extinguishing the fire. At noon a gasoline pump was put in commission on Main street and the suction laid to the firebox pit to pump the water out of the basement. At a late hour Olcott G. Mills and John Ferguson were in the Westerly Furniture store of the Hinckley-Mitchel block on igh street and hearing the trickle of water, found that the leadoff from the roof had become stopped and water was working its way in through the roof. Proprietor John O. Mills was called an Fire Chief George E. Egger and helpers to assist in moving the furniture and getting rid of the water.

The brook, known as Babcock brook, having its sources near Phoebe Rocks, off Oak street and near the Frasier railroad bridge, flowing down across Narragansett avenue, became swollen beyond its culvert and drain pipe course and backing up, entered the cellars of many houses. A pony of Carl Crandall in the barn at the rear of his Grove avenue residence was released during the early morning while swimming with its nose on a window sill and with much difficulty was taken through the fences to higher ground. Many automobiles in garages were buried in the swirling waters and many on the highways went dead when water got into the mechanism.

A 15-foot hole was washed out, some forty feet in length and 12 feet back into the roadway, on Railroad drive, just above the tanks at the Picard filling station on Industrial drive. Sections of fence rail were carried down and the dirst and gravel washed clear from many feet distant all around an electric light pole which allowed it to drop down half its length damaging the wires which it carries. At the rear of Seidner Mayonnaise factory, on Friendship drive, a spur track for 100 yards had its entire gravel bed washed out and in places the rails and ties were left suspended in the air and water service pipes to the plant were left exposed. Much of the gravel washed down into Shady Side and at the rear of the Westerly Silk mill plant. An oil tank car was left stranded at the end of the spur track near the Picard filling station. At the Westerly beef house of Armour company, a refrigerator car was pushed ahead when a section of track there was undermined by the gravel filling washing out. The railroad embankment to the Pawcatuck river bridge was badly washed, the filling piling up on the property of the gas works plant of the South County Public Service company, between Canal street and the river. Employes were kept busy all night on the company grounds, salvaging all that could be kept out of the water's reach.

Early Friday morning the Pawcatuck river overflowed the dike along Canal street and swept over the highway from Varietyville corners to Riverside Park and at a second place near the Stillmanville bridge. The rising waters flowed back from the inundated section, crossing Canal street near the Eagle Waste & Metal junk yard. A dike or barricade was placed west of the highway and north of the gas plant grounds of the South County Public Service company.

Train service on the New Haven railroad was interrupted by washouts near Wood River Junction and between Pawcatuck and Wequetequock. The first trains by, in either direction, were six hours late. No. 39 westbound at 7:20 a. m., and east-bound No. 89, mail train making Westerly station stop at 8:30 a. m. Other night expresses followed closely, when repairs had been made at the washouts.

Trial of the civil case Samuel W. Clark of Hope Valley, R. I., vs. Jed Cousins of Jamaica Plains, Mass., required all the morning session of Third District court, before Judge Oliver H. Williams. Suit was brought by Clark to recover for work and supplies to a motor boat of the respondent, brought from Boston to Point Judith. Clark testified that in company with Captain Townsend on the trip, it was necessary to put into Plymouth, Mass. From 1924 to 1926 the witness installed a new propellor, sent to him by Cousins on which the boring work was done in the Hope Valley garage. Among other expenses incurred was the hiring of Capt. Hanson of Wakefield, R. I., to assist in the installation of a cock pit, placing a deck, repairs and changes to the engine, the total bill amounting to $350. The boat was the forty-foot motor craft, "The Loon."

Charles Clark of Hope Valley gave evidence that he had overheard the conversation between Cousins and Clark in which the latter was to take out his part when he sold the boat, and the balance to be given to the owner, Cousins. LeRoy Sherman of Hope Valley testified to making repairs to the marine engine.

Ned Cousins told of making an agreement with Clark for him to use the motor boat to enter the fishing business and denied any deal in which an auto was to have been taken in part payment, the sale to be for $1000. He said he was a metal worker. Charles A. Richmond, owner of a boat yard at Dorchester, testified to the boat's leaving those waters. Capt. Hanson of Wakefield stated that he did not value the boat highly. Judge Williams rendered decision for the defendant with costs.

Ernest Remor pleaded guilty to a charge of reckless driving of an auto on Elm street, Oct. 28th and was fined $25 and costs. Other court business was disposed of as follows: New writs entered before the call of the docket—John vs. James Bliven. If unanswered, continued one week.

Criminal Docket—State, Corp. James E. Norman vs. James Nicosia. Corp. Norman of the state police telephoned the court that duties on state highway washouts would prevent his court presence and the case was continued two weeks.

Civil Docket—Charles H. Gavitt vs. Joseph A. Guarino. Judgment entered for the plaintiff on the filing of prper affidavits and case continued one week.

Samuel Clark vs. Jed Cousins. Ready.

Luippold Mineral Water company, Inc., vs. Beppo Boumenot. Motion to be filed by Attorney unn and case continued two Dweeks.

Gavitt Furniture company vs. Agnes C. Frazier and Arthur E. Frazier. Continued two weeks.

Granite Street Garage vs. Antonio Fore.

LeRoy Sherman vs. A. H. Shepard, Richmon.

Granite Street Garage vs. Joseph Lupinazzo.

LeRoy Sherman vs. Leonard Edwards.

Clifton D. Hall vs. John McCarthy, all continued two weeks.

The case of J. J. Dunn and M. Walter Flynn, Jr., vs. Pasquale Serra, on motion of plaintiff was defaulted and passed for proof of claim, as were also the cases of Addison S. Archie vs. John Jordon and Roy Rawlings, Inc., vs. Oscar Barber of Carolina.

Funeral services for Mrs. Mary A. Chapman, whose death occurred Wednesday, were held at 8:30 o'clock Friday morning from the home of her son, George P. Chapman, at 1 Pawcatuck avenue. A high mass of requiem was celebrated at 9 o'clock at St. Michael's church by Rev. J. F. X. Quinn. Following the mass, Martin H. Spellman sang "Thy Will Be Done" and "Jesus Lover of My Soul."

Burial was at St. Michael's new cemetery, where the committal service was by Fr. Quin. The bearers were L. C. Purtill, James McCormick, Hodge Metivier and Al J. Twomey.

Edwin A. Johnson, 74, died Thursday in the Jane Brown Memorial hospital, Providence. Mr. Johnson was born in Providence, Aug. 24, 1854, the son of William S. and Elizabeth C. Johnson. He laid the foundations of the printing establishment now known as the E. A. Johnson company when he started a little neighborhood newspaper called "The Novelty," with a kick press in the basement of his father's home on Broadway. In addition to his activities as president and treasurer of this company, at the time of his death he was also president of Oliver Johnson & Company, paint manufacturing concern founded by his grandfather, Oliver Johnson. His own printing business was established in 1870. He was a member of the Pomham club, of which he had been secretary for 36 consecutive years, the Wannmoisett Country club, the Turks Head club, Providence Art club, the Century club, Orpheus Lodge, A. F. and A. M., St. John's Commandery, Palestine Shrine, Cononicus Lodge of Odd Fellows and the United Typothetate of America. From 1905 until 1912 he acted as treasurer of the Wannamoisett Country club. Jan. 1, 1879, he married Clara I. ayis, who died in September, 1917. He is survived by three daughters, Mrs. Henry L. Burdick of Westerly, Miss Florence Johnson and Mrs. Ferdinand L. Titsworth of Providence, and by a grandson, Edwin Johnson Titsworth.

The funeral of Elija J., widow of Rev. Charles E. Piper, was held from her home, the residence of S. Eugene Larkin, 75 Beach street, with exercises at 2 o'clock at 46 Granite street. Rev. R. U. Hatfield, pastor of the First Baptist church, officiated.

The November meeting for Westerly Historical society was held Thursday in the Memorial and Public Library building.

William W. Hiscox of Brooklyn, N. Y., has been a Westerly visitor over the week, called here by the death of his father, J. Morton Hiscox.

Many Westerly commuters to Providence on business and students were so delayed Friday by late train service due to railroad washouts, that they returned to their homes without going to the city.

Mr. and Mrs. Joseph Fraser, while on an automobile trip to Providence lost their automobile papers. They had made application to the State Board of Public Roads for new ones, when, accompanied by a letter from the Woolworth company, Providence, their lost papers, dropped in the Providence store, were returned to them.

Miss Laura E. McIntire, Westerly High schol vice principal, has been called to Portland, Me., by the death of a friend.

NOANK

The Saturday Night club gave a party for L. McGrath at his home. On account of the weather only about 20 members attended and the room was decorated with November flowers and crepe paper. Games were played the prize being a large picture of North Dock on a busy day. Billie Fitzgerald was the lucky man and won the prize. Carl Ashcraft with his handsaw played June Brought the Roses. Gordon Clark played two tunes on the piano at once; something the club members never saw before. A trio sang. A fine chicken dinner was served by chef Eugene Mallett. At the table, President William Crowell, in behalf of the club, gave Mr. McGrath a picture of the whale ship in 1877. He received many other presents.

In the fire room Thursday evening when the rain was coming down hard, the American Legion post, No. 55, held its meeting. Before the session, the Boy Scouts, troop No. 19, 24 strong, in charge of Scout Master Clifford Phillips, marched from their room on East Main street with their 12-piece band, leader Red Eldreigh, for it was the young soldiers' night with the Legion, taking their places at the table. In the kitchen was an ex-army cook, W. Lamphere, who spent many hours while at Camp Devens back of the stew pot for soldiers in his company of 300 men. Cook Lamphere gave them a real Noank oyster stew. The tables were set for 50. Home made cake, with West Mystic coffee and soda water for the scouts was provided. The Legion colors stood in front of Commander E. Francke, who opened the meeting, and chaplain Lester Smith offered prayer. Four new members were taken in. It was voted to go to Taftville by bus Monday, also to get cups. A prize will be given to any member getting the most members for 1928. The smallest fireman, Charles Ellis had the honor to be with the Legionnaires for the evening and he thanked them with a speech. Scout Master Clifford Phillips was invited to speak and he told how good it was to be with the ex-soldiers of the Legion.

After the meeting, chairman Stretch Morrison had charge of the program and a two-act play was put on. The Life of a Soldier at an Army camp. Col. Mike Long was Arthur Berry, cook; Billie Strong was Edward Morgan. The colonel's wife was Mrs. Mike Long as Miss Nellie Grant. The maid was Miss Sarah Sweet. The last act, "Inspection," made a great hit.

Miss Marie Stoddard of New York is spending a week at Groton Long Point.

George DeVoe has gone to Longmeadow, Mass., for a few days' visit.

Clayton Chappell has entered J. H. Webster's as steam fitter.

The wind blew an 80-mile gale on the waterfront with the waves breaking high over the docks Thursday. Two rowboats were smashed on the rocks at Mulford Cove.

Noank Crushers football team received a request from the M. A. C. of Westerly for a game in Noank on Sunday. Coach Red DeBiaisi held a blackboard talk at the clubroom where the plays were pointed out to them. One was a trick play that Coach DeBiaisi used at Washington and Jefferson college and it will be used in their next game.

Mrs. Daniel Leary of Wauregan is spending a few days in the village.

Albert Kelnwirth, of Ledyard, has been in Noank calling on friends.

Tug Chautauqua has been placed on the South ways at the shipyard for repairs and painting.

A tractor is in use for the road work at Fishtown where the roads are in bad shape from the heavy rains.

Charles Ward of Waterford spent Monday in Noank.

The Dempsey and Tuhney fight picture was shown in the village hall recently, when the hall was packed. The people could see the 7th round where Tunney went down and it has stirred the whole town. The corner store members said Dempsey should have won the fight because he did all the leading while others said Tunney was too much of a boxer for Jack. A slow picture showed that Tunney got up at the count of 9. They all agreed it was a great fight, but one thing that several almost came to blows over was when Dempsey was knocked down and Referee Barry started to count with Tunney in the center of the ring. Nobody can explain it in or around Mystic or Noank. Several bets are being held up over it and the fans would like to have newspaper opinion on it, so the Stove-pipe club members will have the point settled.

A Halloween party was given Leland MacGrath at his home. The rooms were gay with Japanese lanterns, pumpkin moonshines, etc. He was surprised to see over 35 friends there to make it a real evening. The one who had the worst looking costume received a shaving set. William Trump, Jr., with his trousers patched with all colors and a straw hat, and with a corn cob pipe in his mouth was the winner. The wizard who read the palms was Stretch Moran. Games were played. Camerey's Noisy Five orchestra sent out the music to the ones who wanted to dance. Leland MacGrath and Miss Nellie Moore gave a piano duet, while Elliott Bennett sang "In the Evening by the Moon Light". Pumpkin pie and Ledyard sweet cider with grandmother's sugar doughnuts were the lunch.

The Woman's Home Missionary society of the Baptist church met at the home of Miss Annie Spicer when 30 members attended. W. I. Spicer was called upon by the president to tell about his trip to Africa, aboard the steamer Arabic. His talk for 40 minutes proved very interesting. Later tea was served.

Charles Cox is having a garage built at his home.

Leon Sistare is truck driver for Tourjee Bros. night line.

STONINGTON

FUNERAL SERVICES FRIDAY FOR BILLINGS B. BURCH

The funeral of Billings B. Burch was held from his home on Main street Friday at 2 p. m. Funeral services were held in Calvary Episcopal church, the rector, Rev. William F. Williams reading the service. Mrs. C. Rutzel of Westerly directed the music. The bearers were Judge Billings B. Faithbrother, Lorenzo D. Faithbrother and Erastus D. Chesebro of Stonington, J. Edward Fairbrother, of New York, Coddington B. Pendleton, of New London and James B. Trumbull, of Providence. A memorial service was held in St. Thomas' church, New York, at the same hour under direction of the Actors' Treasurers' club, of which Mr. Burch was long a member. Burial was in the family plot in Evergreen cemetery, Stonington.

Mrs. Mary Davan has returned to her home in Boston after spending several months with Mr. and Mrs. Frank Bottum.

Mrs. Annie McGrath has returned from a visit in Morristown, N. J., and New York city.

A 600-gallon Seagraves Pumper was delivered Wednesday at the fire station of Stonington Fire District Inc. to supply the company's needs until the new pumper is delivered, in January.

Dr. and Mrs. C. M. Williams have returned from a week's visit with Mr. and Mrs. Henry R. Palmer, of Providence.

At the meeting of James W. Harvey Post, No. 58, American Legion, plans were made for a parade on Armistice day. The legion has extended invitations to the G. A. R. Woman's Relief corps, Stonington Fire department, Spanish War Veterans, Boy and Girl Scouts, to participate. The music will be furnished by Stonington band. The line of march will be through the principal streets to the honor roll, where memorial service will be held. Following the parade there will be a meeting in Borough hall where several local men will make short addresses. George R. Fratus will act as marshal, with Joseph E. Cushman and Elmer R. Cushman aides. The legion also voted to accept the invitation of the committee of the Pawcatuck memorial celebration to march on Armistice day at 2 p. m.

Frank D. Miner of Jersey City, N. J., visited friends here Wednesday. Herbert E. Robinson of Providence called on local friends Wednesday.

Mrs. James B. Trumbul of New Haven is spending a few days here with relatives.

Wilfred M. Brown and family have returned from a stay of several months in Francistown, N. H.

Mrs. Henry Friedman spent Wednesday in Providence.

The World Wide guild of the First Baptist church held a social and entertainment in the parlor of the church Friday evening. The admission was a toy, which will be used as a Christmas donation to be sent to a mission worker among the Hopi Indians.

A. H. Huntley of Fishers' Island called on friends here Thursday.

At the meeting of Stonington Fire Police Tuesday evening the resignation of one member was received and two new members were chosen to fill the company quota. The board voted to accept the invitation to parade in Westerly Armistice day.

Nina council K. of C. held one in the series of whists and dances, at the home Friday night.

Mrs. Ernest F. Williams was in Providence Wednesday.

Miss Hannah Appleton, supervisor of art in the town of Stonington schools left Friday night on the teachers' Americanization pilgrimage to Washington. She was accompanied by Mrs. Mabel P. LaFerier and Miss Eva Edwards, teachers at Broadway school, Mystic.

NORTH LYME

M. J. Stark and Miss Emily Stark visited at S. E. Ackley's in Chester, early in the week.

Miss Dorothy Sisson spent several days last week at M. J. Stark's.

Moving picture actors in Austria, even star performers, are paid by the day.

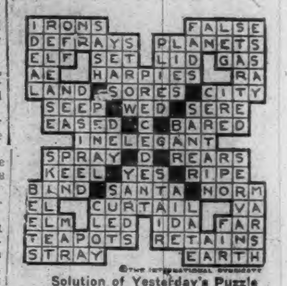

Solution of Yesterday's Puzzle

LITTLE CUSTOM JORDAN MOST POWERFUL SIX OF ITS SIZE AND WEIGHT

Amazing performance, big car comfort and custom appearance combined for the first time in a small car

Ideal companion for new Air Line Eight

SNAPS from five to twenty-five miles an hour under seven seconds. Turns like a polo pony. In and out of traffic like a flying phantom. The most powerful motor ever used in a car of its size. Low center of gravity. Around the curves and over the ruts in comfort and safety. Houdaille shock absorbers. Silent worm drive axle. Economical, of course—the lowest priced car you can buy, quality considered.

W. F. BAILEY

BATH ST. NORWICH, CONN. PHONE 675.

JORDAN

"I agree with Morris Gest Luckies are most enjoyable"

Said Nikita Balieff, leader of Chauve-Souris, to one of his stars, during a performance of their nation-wide tour.

You, too, will find that LUCKY STRIKES give the greatest pleasure—Mild and Mellow, the finest cigarettes you ever smoked. Made of the choicest tobaccos, properly aged and blended with great skill, and there is an extra process—"IT'S TOASTED"—no harshness, not a bit of bite.

"It's toasted"

No Throat Irritation-No Cough.

Photo by Francis Bruguiere

Morris Gest,
World-famous Theatrical Producer,
writes

"Most of the American actors in my productions smoke Lucky Strikes—if not, I recommend these cigarettes because they protect the voice and are more enjoyable. Likewise I suggested Lucky Strikes to the Russian cast of Balieff's Chauve-Souris, which I am bringing back to America. First the men adopted them, then the women. To give the public one's best, either in spoken parts or in singing, my stars appreciate that Lucky Strikes are ever kind to the throat and are always superior in flavor."

Morris Gest

IN NORWICH FIFTY YEARS AGO

Fifty years ago this week the United Workers opened their "home" at No. 61 Thames street for the inspection of the public interested in the work they proposed to do there. The same week Rev. William James resigned his position as acting pastor of the First Baptist church. The republicans of the town nominated the Hon. L. F. S. Foster and I. W. Carpenter as their candidates for representatives to the state legislature. Interesting extracts taken from the files of The Norwich Bulletin of October-November 1877 are as follows:

Monday, Oct. 29, 1877—Tramps flocked to the lodgings at the City hall in unusual numbers Saturday night, realizing, it may be supposed, that their keeping will be free, as work cannot be expected of them on Sunday. Seventeen applicants night before last but not half that number the night before.

D. T. Byington had a very narrow escape from a fatal accident at the Bacon Arms company's works on Franklin street, on Saturday. He was runing a buff wheel revolving at a rate of 3,000 times a minute, when it burst cutting him very badly over the eye.

The Rev. Mr. Montgomery gave a very earnest discourse last evening to a crowded house on the subject "Is Hell Endless?" At the close of the sermon three converts were baptized. Next Sunday evening he will preach on "Heaven."

Tuesday, Oct. 30, 1877—An alarm from box 16 about half-past one this morning was caused by a small fire in some excelsior lying on the steps at the entrance of the workshop of N. S. Gilbert & Sons in the Treadway block on Little Water street. The fire without doubt was of incendiary origin. The department was promptly on hand but was not needed. The damage was slight.

The United Workers will throw open "The Home" No. 61 Thames street, on Wednesday of this week, between the hours of 10 a. m. and 4 p. m., for the inspection of all persons interested in the work to be done there. They especially request the physicians of Norwich and vicinity to come and see for themselves the provision made for the sick in the hospital department.

The Rev. William James has resigned his position as acting pastor of the First Baptist church, West Side and preached his farewell sermon last Sunday. Mr. James has been laboring with the church for a year, a temporary arrangement having been entered into at the time of his engagement that the year should be a trial one. He now thinks best to continue it no longer.

Wednesday, Oct. 31, 1877—The ladies connected with Victory lodge, I. O. G. T., gave a very pleasant entertainment in G. A. R. hall. A bountiful supper and vocal music constituted the substantial part while pleasant conversation with the ladies made the affair a success socially.

Mrs. C. H. Brown of Preston City gave a second public reading to a crowded house in Preston Baptist church Monday evening.

The house on the farm in Franklin belonging to the William M. Converse estate, was burned yesterday morning about three o'clock. Undoubtedly the work of an incendiary.

Thursday, Nov. 1, 1877—The United Workers received a number of visitors yesterday at the building on Thames street which they have rented and fitted up for a hospital; and had not the weather been stormy in the afternoon, doubtless many more would have acted on the ladies invitation. The house is eligibly located, the apartments are nicely furnished, the medicine closet well stocked, conveniences for the sick room and the operating room are ample and there is a generally cozy and inviting look to the place.

The Rev. James L. Smith intends leaving the city about the 12th inst., to visit his former home at Heathsville, Va., in the vicinity of the Freedmen's school taught by Miss S. M. Thomas.

The unterrified greenbackers held their caucus at Uncas hall last evening. There was a fair attendance, considering the weather. Edwin J. Starr, president of the greenback club presided. Thomas E. Ryan and Levi G. Sutliff were chosen to bear the banner of the party at the coming election of representatives to the legislature.

Friday, Nov. 2, 1877—A fire was discovered by Sergeant Grant in the Pequot building, Central Wharf, Wednesday night, near midnight, but was put out without much damage. The floor had caught and the discovery was timely.

A fine crayon portrait of the supposed president of the O. D. Ones arrived in town yesterday and is on exhibition in the city on Shetucket street. Those who are familiar with the face of the gentleman, declare it unequalled in style, finish and portraiture.

A large number of boats were on the river yesterday, filled with men gathering oysters. It was the first day that the law allowed them to be taken.

Saturday, Nov. 3, 1877—The republicans of the town held their caucus for the nomination of representatives to the legislature last evening. Mayor Osgood was chosen chairman and Mr. Charles E. Dyer clerk. The meeting was well attended considering the weather. The chairman stated the object of the caucus and the voting for candidate for first representative was proceeded with. The Hon. L. F. S. Foster received a large majority of the votes cast and his nomination was made unanimous. Mr. I. W. Carpenter was unanimously chosen for the second place on the ticket.

Conductor Cody's train to New London, which leaves here at 12:55 struck a man named Patrick Connor at Thamesville yesterday afternoon. Some of his ribs were found to be broken and his wounds are doubtless fatal.

The old reading room in Hall's block which has been engaged by the Woman's Temperance Union will be opened this evening at 7:30 o'clock with a temperance prayer meeting.

BOLTON

The Ladies' Aid society of Belnap gave a Hallowe'en party Saturday evening at the home of Mr. and Mrs. Alexander Bunce.

In the Oneco Methodist church, John Matheius Vondeck, Jr., of this place and Miss Doris Lincoln of Oneco were united in marriage by Rev. John Vondeck, father of the groom. Ethel Vondeck was the bridesmaid and Victor Yates, best man. Anna Belle was flower girl and Charlton Vondeck ring bearer. Mr. and Mrs. Vondeck will make their home here.

Mr. and Mrs. Harold L. Lee and family, Mr. and Mrs. Albert Skinner, Ethel Vondeck and Victor Yates were week end guests at the home of Rev. and Mrs. John Vondeck of Oneco.

Teachers in town attended a teachers' meeting in South Coventry Thursday and the teacher's convention in Hartford Friday.

Miss Ruth Jones spent the week end with Miss Margaret Kimberly.

Miss Rose Nelodsal was the week end guest of her parents in Thompson.

J. White Sumner, Mrs. Jennie L. Bolton and Mrs. Mary S. Hutchinson called on Miss Hattie Ellis in Gilead recently.

Mrs. Olive Graston of Ossinging, N. Y., spent the week end with Mrs. Coles.

Miss Mae Botham was the week end guest of her parents in Pomfret.

Mrs. Myron M. Lee gave her daughter, Winifred, a party Saturday on her 12th birthday. Those present were Miss Gertrude Anderson, Ethel and Margaret Massey, Evelyn and Hattie Lee.

Mr. and Mrs. Carl Ruggles of Springfield were in town Sunday. They have closed their summer home.

Mr. and Mrs. Claude Jones and family and Mrs. Blume of Hebron were recent visitors with Mr. Jones's sister, Mrs. Elsie M. Jones.

The assessors, Samuel R. Woodward, Milton W. Haling and Nathan C. Maine have been assessing property the past week.

Miss Doris Lipovetsky spent the week end at her home in New Haven.

Mrs. John H. Massey and family were callers at Mrs. William White's in Somers Sunday.

Several of the summer people are closing their summer homes this week for the winter here and returning to Hartford.

Miss Helen Bentley of Windsor spent the week end with her brother, Mrs. Thomas Bentley.

Mr. and Mrs. Samuel M. Alvord, Miss Annie M. Alvord and Miss Kate Warner went to Vernon Sunday. Miss Warner is to remain there for the winter, at Mrs. White's.

To Cure a Cold in One Day

Take Laxative Bromo Quinine Tablets

The tonic and laxative effect of Laxative BROMO QUININE Tablets will fortify the system against Grip, Influenza and other serious ills resulting from a Cold. Price 30c.

The box bears this signature E. W. Grove

—Proven Merit since 1889—

THE PORTEOUS & MITCHELL CO.

Golden Opportunity Days in Fall Goods

STOCKS ARE AT THEIR VERY BEST THROUGHOUT THE STORE

In addition to complete stocks of Fall and Winter Goods, there are many special values for Saturday, in Timely and Seasonable Merchandise, that should appeal to every person who would Buy with Economy

OUR MEN'S STORE

Everything In Men's Wear — Outfitters to Man and Boy

Clothing, Hats, Shirts, Underwear, Hosiery, Neckwear, Etc.

MEN'S BLUE SERGE SUITS

WITH EXTRA TROUSERS AT **$29.50**

Blue Serge Suits are always in good taste. No matter how many suits a man has he should, also, have a Blue Serge Suit. It's good any time and anywhere and it's becoming to any man.

The "P. & M. Special" Blue Serge Suits, with EXTRA PAIR OF TROUSERS, is guaranteed to give perfect satisfaction. We show them in single and double! breasted models—all with two pairs of Trousers and guaranteed sunfast. The best possible value at $29.50.

MEN'S WINTER OVERCOATS

$24.50 $29.50 $39.50 $49.50

It's overcoat time and we are particularly well prepared to take care of all your overcoat needs. Both single and double-breasted models, in all the wanted materials and most desirable fall colorings—Prices range $24.50 to $49.50.

Other leading lines in "Our Men's Store" include Young's Hats, Phoenix Hosiery and Munsingwear Union Suits

NEW GLOVES FOR FALL

TREFOUSSE AND BACMO MAKES

Our Fall showing of Gloves is most complete—the celebrated "Trefousse" French Kid Gloves, our own importation—and the dependable "Bacmo" Street Wear Gloves. All the new style cuffs, in every wanted Fall shade.

Trefousse French Kid Gloves, $2.49 to $3.95

Bacmo Street Wear Gloves, $3.00 to $3.95

A comprehensive showing of Fall styles and colors in Chamois Suede Gloves—Slip-ons, Fancy Cuffs, etc.—at 59c to $1.50.

SATURDAY — A SPECIAL OFFERING

WOMEN'S FULL-FASHIONED

SILK HOSIERY

Full-Fashioned
First Quality
Various Styles

95c Pair
Former Prices to $1.85

214 Pairs
All Perfect
A Clearance Price

This offering comprises 214 pairs of Women's, standard grades, Full-Fashioned Silk Hosiery—EVERY PAIR PERFECT—in odd styles, marked for quick clearance. In this group are such well known makes as—

GORDON — GOLD STRIPE — PHOENIX

32 pairs of "Gordon" Full-Fashioned Silk Hosiery, odd colors

31 pairs of "Gold Stripe" Full-Fashioned Silk Hosiery, black only.

83 pairs of "Phoenix" Full-Fashioned Chiffon Silk Hosiery, odd shades.

68 pairs of "Phoenix" Full-Fashioned, Service Weight Silk Hosiery, odd shades.

CHOICE TODAY **95c** PAIR

(No mail orders, none on momo, all sales final)

SATURDAY — A SPECIAL OFFERING

Children's Three-Quarter Socks

This offering comprises 600 pairs of Children's three-quarter Socks (Boys' and Girls' in a wide variety of new fall styles and a complete range of sizes—principally 50c values. On sale Saturday at **35c** Pair 3 For **$1.00**

PREPARE FOR COLD WEATHER

WOMEN'S, MISSES' AND CHILDREN'S

KNIT UNDERWEAR

All Sizes — All Kinds — All Shapes — All Prices

Women's and Children's Knit Underwear, in all the best known makes — Munsingwear, Forest Mills, Etc. — Vests, Pants and Union Suits—cotton, part wool, silk and wool and wool—light, medium and heavy weight—regular and extra sizes.

CANDY SPECIALS

Old-Fashioned Chocolates ... 25c
Glace Peanuts ... 39c
Walnut Stuffed Dates ... 39c
Vanilla Cocoanut Pecans ... 39c

EXTRA SPECIAL! Fresh every Saturday—Hand Dipped Chocolates, in an assortment of flavors, fruit, nut and cream centers, heavy chocolate coating—

Special price 29c a pound

Toilet Goods Specials
Saturday Only

25c Listerine ... Paste ... 15c
25c Peroxide (16 oz.) ... 19c
50c Mum Deodorant ... 37c
50c Abscent ... 39c
$1.00 Waterbury's Compound. 65c
$1.00 Sal Hepatica ... 79c
$1.00 Lysol Disinfectant ... 79c
$1.00 Bayers' Aspirin Tablets 83c
Williams' Combination offer: One 35c Tube Williams' Shaving Cream (and a bottle of Aqua Velva free)—both for 55c
Elmo Quinine Hair Tonic $1.00 size—at ... 55c
$1.00 Rubber Hot Water Bottles, 2-quart size, guaranteed one year—at ... 59c

EXTRA SPECIAL! 3-PIECE TOILET SETS AT **$3.95**

Three-piece Ivory Toiletware Sets — Comb, Brush and Mirror—in the new Colonial patterns, Pearl or Amber, gray or black and other combination colors—very special value at $3.95 a set.
(Toilet Goods Dep't.)

SMALL WARES SPECIALS

Kleinerts Dress Shields, assorted sizes—Special price a pair ... 24c
Kleinert's Garment Shields, assorted sizes and styles, value $1.00—at ... 49c
Kotex — three regular 65c boxes—all for ... 98c

UMBELLAS, AT $1.85
Women's Colored Umbrellas, 10 ribs, heavy Bradford cover, with wide serge edge and amber trimmings—Special price $1.85.

$3.50 HAND BAGS, $1.88
Just received 100 Women's Hand Bags, pouch and underarm styles, in a variety of shapes and colors, all genuine leather, including Black Antelope — Special price $1.88, value to $3.50.

SAMPLE JEWELRY
One or Two of a Kind
Sample Jewelry, including Earrings, Brooches, Hat Ornaments, Bracelets, Bar Pins, Necklaces, etc.—Choice at 59c, value to $1.50.
60-inch Indestructible Pearl Necklaces, with knot between each bead—Special price ... 79c

BOYS' WEAR SATURDAY SPECIALS

Boys' Lined Golf Trousers, sizes 8 to 18, value $3.95—at ... $2.25
Boys' Corduroy Lined Knickerbockers and Golf Trousers, sizes 8 to 18, value $2.95—at ... $2.45
Boys All Wool Golf Trousers, sizes 8 to 18, value $3.50—at ... $2.95
Boys' Navy Serge Middy Suits, well made and neatly trimmed, sizes 3 to 8, value $6.50—at ... $5.50
Boys' Four-piece Navy Serge Suits, Coat, Vest, one long and one Golf Trousers, value $22.50—at ... $18.50
Boys' Winter Overcoats, with plaid lining, sizes 4 to 8, value $8.00—at ... $7.00
Boys' Winter Overcoats, all wool plaid lining sizes, 9 to 17, value $10.50—at ... $9.00

SWEATER SPECIALS

Children's Sweaters, extra good values, at $4.95, $3.95 and ... $2.95
Boys' Slip-on and Coat Sweaters, sizes 8 to 12, value $5.95 at ... $2.[illegible]
Women's Stylish Slip-on Sweaters, extra good values, at $2.95 and ... $1.95
Women's Brush Wool, Jacquard Sweaters, new fall colorings, value $5.00—at ... $3.95
Women's Jersey Coat Sweaters, in black, navy and other desirable colors, value $5.50—at ... $4.95

WOMEN'S WEAR

Women's Tight-fitting Corset Covers, made of good quality muslin, with round and V neck, Hamburg trimmed, all sizes—at 69c and ...
Women's High Neck Gowns, with long sleeves, Hamburg trimmed, made of good quality muslin—at $2.25 and ... $1.50
Women's House Dresses—new fall line, in long and three-quarter sleeves, materials are Gingham, Cotton Foulards and Prints, several stylish models—at $2.98 and ... $1.98

Saturday Will Be

COAT DAY

WOMEN'S, MISSES' AND CHILDREN'S COATS, AT ATTRACTIVE PRICES

Now is the time when most women are choosing their Winter Coats and our ability to serve you advantageously from the standpoint of Assortment, Quality, Style and Value, is reflected in our showing of Coats for Sport, Travel, General Utility and the smart Dressy Models.

Women's Coats
AT **$25.00**

This group has been reinforced with a number of new arrivals. The assortment includes Sport Coats or dressy styles, in checks, plaids or mixtures — also of Suede, Broadcloth and Bolivia —trimmed with Fur Shawl or Mushroom Collars and Cuffs, some with Fur down front and at bottom. All are beautifully crepe lined and interlined, and are shown in every wanted winter shades. Both Women's and Misses' sizes.

Women's Coats
$29.75 $35.00 $39.75

Every Coat in these three price groups is high-grade in every particular. There are smart, new styles with side flare, front flare and ripple flare, as well as straight line models. All are beautifully fur-trimmed, principally with Shawl collars, some with Fur down front and at bottom. Materials are Broadcloth, Duvena and Suedes—also stunning Sports models.

Women's Smart Coats, $59.75

Keeping within the bounds of a $59.75 price, but knowing no limit as to diversity of color, fabric and styling is the special talent of this group of Coats. New sleeves, new collars, sunburst and radio tucking, diagonal tucks, side and ripple flare — so becoming to piquant youth. Great Fur Shawl, Tuxedo or Johnny collars meets winter's cold with luxurious warmth. Materials are Venise, Velora, Suede, Duobloom, Newzelia and Broadcloth — all wanted colors, sizes 16 to 48 1-2.

Children's Winter Coats
$8.00, $10.00 AND UP TO **$15.00**

Exceptional values in Children's Coats of Velour, Suede, Plaids, Mixtures and Chinchilla — all with handsome Fur Collars, some with Fur Cuffs—sizes 6 to 14 years—all the newest fall colors.

3 Extraordinary Offerings for Saturday From Domestic Department

300 extra length "Empire" Sheets, same superb quality as the celebrated "Mohawk"—positively no starchy dressing—regular value $1.59—Saturday at (Limit 6 to a customer). **$1.19**

50 double-bed size Wool Plaid Blankets, beautiful quality, thoroughly unshrinkable, in rose, Copenhagen, tan and gray, regular value $8.00 a pair—Saturday at **$5.98**

One lot of sizes 81x108 and 90x108, high grade Rayon (Silk) Bed Sets, long enough to cover pillows, beautiful lustrous shades of rose, blue, gold, cream and green, former prices up to $10.00—Saturday at ... **$5.98**

STANDARD GRADE TIRES

Cords and Balloons.
Wonderful Savings.

SUMMIT TIRES

CORD		BALLOON	
30x3½	$7.50	29x4.40	$9.30
31x4	$13.65	29x4.75	$12.60
32x4	$15.35	30x4.75	$12.95
33x4	$15.95	29x4.95	$15.10
32x4½	18.75	30x4.95	$15.35
33x4½	$19.25	30x5.25	$16.55
34x4½	$19.75	31x5.25	$17.00
35x5	$24.00	30x5.77	$19.00
33x5	$22.85	33x6.00	$20.35

Tires Sold on the Time Payment Plan.
A small deposit and
$1.00 A Week
Pays for a Tire.
Guaranteed First Quality

A Bulletin For Sale Advertisement Will Sell It

BORN

KOVALIK—In New London, Nov. 4, 1927, a son to Mr. and Mrs. Kovalik.

TAYLOR—At Montville, Oct. 29, 1927, a son to Mr. and Mrs. Albert Taylor.

CARROLL—In New Bedford, Mass. Nov. 4, 1927, Marie Louise, to Mr. and Mrs. G. Wyman Carroll, Jr., of 257 Broadway, Norwich.

MARRIED

CULL-FITZGERALD—In Brooklyn, N. Y., Oct. 30, 1927, by Rev. Fr. Ranker, Bernard J. Cull of New York, formerly of Norwich, and Miss Irene Fitzgerald of Brooklyn, N. Y.

SHEA-DION—In Taftville, Nov. 3, 1927, by Rev. Ulrich Bellerose, Frank Stephen Shea of New London and Miss Violet Cecelia Dion of 21 Merchants avenue, Taftville.

BRODEUR-SABOURIN—At Stafford Springs, Nov. 3rd, 1927, by Rev. Felix J. O'Neill, Arthur Brodeur, of Providence, R. I., and Miss Beatrice Sabourin, of Stafford Springs.

KELLEY-GARVEY—In New London, Oct. 26th, 1927, by Rev. Dr. Timothy M. Crowley, Robert E. Kelley and Miss Catherine Garvey.

DIED

WALSH — Suddenly, in New London, Friday, Nov. 4, 1927, William J. Walsh, aged 46.

MALONE—In New London, Nov. 4, 1927, Nora Nolan, wife of William Malone.

NEILAN—In New London, Nov. 4, 1927, John J., son of the late Patrick and Mary Neilan, aged 55.

TOMLINSON—In Lower Pawcatuck (Stonington) Nov. 3, 1927, Mrs. Judy Stewart Tomlinson, aged 90.

JOHNSON—In Providence, R. I., Nov. 3, 1927, Edwin A. Johnson, aged 74.

BLACKNALL—In Wequetequock (Stonington), Nov. 4, 1927, suddenly, Albert Blacknall, aged 25.

CINKHAM—In Norwich, November 4, 1927, Miss Susan E. Cinkham of Hanover in her 93rd year.
Notice of funeral hereafter.

CARD OF THANKS

We wish to express our sincere thanks to our friends and neighbors for all their acts of kindness and sympathy at the time of our late bereavement.
MRS. MARY DONOVAN AND FAMILY.

IN MEMORY OF
MRS. ANNA DOMBROSKI
who passed away, Nov. 5, 1926
No one knows the silent heart aches,
Only we who lost can tell
Of the grief that comes in silence,
For the one we loved so well.
Just a thought of sweet remembrance,
And a memory fond and true,
Just a token of affection
And our heart aches still for you.
HER CHILDREN.

IN MEMORIAM
In Memory of Our Loving Son
DWIGHT T. THOMPSON
Who passed away Nov. 5, 1924.
MR. AND MRS. F. L. THOMPSON

FUNERAL DIRECTORS

Church & Allen
15 MAIN STREET
FUNERAL DIRECTORS AND EMBALMERS
Lady Assistant
HENRY E. CHURCH
WM. SMITH ALLEN
Telephone 428-3

CUMMINGS & RING
Funeral Directors and Embalmers,
322 Main Street
Phone 238-2 Lady Assistant

Shea & Burke
Funeral Directors
41 Main Street

The Henry Allen & Son Co.
68 MAIN STREET
Funeral Directors and Embalmers
Lady Assistant Telephone 410-2
DAVID H. WILSON

GAGER
FUNERAL DIRECTOR AND EMBALMER
PROMPT SERVICE DAY OR NIGHT

HOURIGAN BROS.
FUNERAL DIRECTORS
Norwich and Jewett City

PLAINFIELD

F. W. Tillinghast & Sons
UNDERTAKERS AND EMBALMERS
CENTRAL VILLAGE, CONN.
Tel. Moosup 282-2

DANIELSON

Martin T. Burns
Undertaker and Embalmer
Academy Street, Danielson
Phone 283.

ALBERTUS F. WOOD
Funeral Director and Embalmer
PHONE 147 DANIELSON

WILLIMANTIC

Avery & Van Zandt
Succeeding JAY M. SHEPARD
Established 1870
Funeral Directors, Embalmers
Sixty and Sixty-Two North Street
Willimantic, Conn.

Killourey Bros.
FUNERAL DIRECTORS AND EMBALMERS
86 Union Street, Willimantic, Conn.
Phone 296 Lady Assistant

MONUMENTS

HAMMINGTON & SON
monumental and all kinds of cemetery works. 339 Franklin St. Sep22

A Bulletin Want Advertisement Will Get It

FOR SALE

FOR SALE—In Norwich Town, 2 family house, 14 rooms in all. Has gas, electric lights, city water, barn and garage, hen house, large garden. Lower floor good location for an A & P, Economy or other chain store. Buy this property and you have a good home and good investment. Write, Box 70 Bulletin or Phone 876.

FOR SALE—Cottage and 2 apartment house on McKinley avenue, also a new bungalow on Smith avenue and a seven room house on Perkins avenue. Burton 744 North Main street. Phone 1125.

FOR SALE—Cottage, 8 rooms in Plainfield. Must be sold at once. Burton, 744 North Main street. Phone 1125.

FOR SALE—Sweet cider. White and yellow turnips. W. D. Thacher. Tel. 1062-2. mar9d

FOR SALE—22 pigs, now ready to go. L. W. Robinson, Columbia, Conn.

FOR SALE—107 acres of land; consisting of standing cord-wood, ties and some timber. Price, $1200. For further information inquire of S. G. Avery, 72 West Town St. Norwich Town, Conn. Oct29

SMALL FARM of about 12 acres with good 5 room house and barn, good trout brook. Price $1,000. Terms if desired. Inquire of Nicholas Tymcheck, Real Estate Agt., Norwich, Conn., Tel. 2806-13.

FOR SALE—Team wagons, old hay. Tel. 103-4, Jewett City Div. nov4d

FOR SALE—Restaurant stove, double oven, Glenwood. Eagle Lunch, Jewett City. nov4d

FOR SALE—Good canning and eating pears 60c a basket or $1.00 a bushel. Phone 1364-21 after 6 p. m. nov3d

FOR SALE—Sweet cider by gallon or barrel. No. Franklin Cider Mill, Tel. Leb. 54-14. nov3d

FOR SALE—Near Golf club, modern 9 room house, 2 car garage and about 2 acres land. Inquire of Nicholas Tymcheck, Real Estate agent, Norwich, Conn. Tel. 2806-13. Nov1

FOR SALE—A large size Magee one-pipe heater, as good as new. Inquire of D. T. Shea, 201 Broadway. Oct28tf

FOR SALE—Buy this attractive 40-acre farm, not far from Jewett City. Only short distance from bus line. Good 8-room house and barn. Price, $3,000. William M. McNicol, owner, Jewett City. Oct20tf

FOR SALE—Your choice of a large list of farms from 6 to 300 acres—some fully equipped with stock, tools & crops. A. G. Burdick, Realtor, Jewett City & Thayer Bldg., Norwich. Aug16tf

For Sale Cheap
NINE SHACKS
GOOD LUMBER
— AT —
DEEP RIVER DAM
Colchester, Conn.
LOUIS PETROSSI
Contractor.

A fine type of old colonial house, oak floors, open fireplaces, garage, barn, large poultry house and brooder house and eight acres of land. A pleasing country location conveniently situated on state road with motor bus line service. Price $3200—$1000 cash.
TRYON'S AGENCY
Willimantic, Conn.

FOR SALE

A Country Store, serving 1500 people within a radius of 5 miles. The stock includes everything from dustpan to radio. Store building is 40x60, tenement of 8 rooms, improvements; hennery, garage and 1 acre of land, fruit and shade trees. Situated in a prosperous country village and is for sale at a real bargain. Easy terms to anyone willing to work. A personal interview will convince you that it is worth purchasing at once.
WILLIAM A. WILCOX
34 West Broad Street — Rooms 1, 2, 3
Westerly, R. I. Tel. 2365.

FOR SALE

A very choice modern 7-room Cottage, with a nice two-car garage. Choice location with large desirable lot. Present owner leaving Norwich is making a big sacrifice in pricing same at about one-half its sound value. For further particulars inquire of
JOHN A. MORAN
Real Estate Broker.

FOR SALE

Perkins Avenue. Eight rooms, all conveniences; nice location; attractive home.
JAMES E. MOORE
REALTOR.

APARTMENT HOUSE FOR SALE

The Sachem Flats, so-called, Nos. 49-51 Sachem street, containing four apartments of six rooms each, and a new four-car garage. All improvements. Always rented. Independent heaters. Finely located. Must be sold to settle an estate. Priced very low. Apply to
GILBERT S. RAYMOND,
20 Shetucket Street, City.

FOR SALE

1. Two family house in Greeneville for $3500. If you see this one you will buy.
2. Handsome 6 room semi bungalow in Thamesville, $1,000 down, balance easy.
3. Dandy farm of 12 acres on Military highway. For further particulars see

Norwich Land Title And Insurance Co.
Telephone 2279

For Sale
Cottage House
FIVE ROOMS
All Modern Improvements.
Large Yard
16 Hedge Avenue
Phone 1128, 12 after 5 o'Clock.

A Bulletin To Let Advertisement Will Rent It

TO RENT

TO RENT—8 rooms, all improvements, center of city, 6 room bungalow in Thamesville, all improvements. See Norwich Land Title and Ins. Co., Tel. 2279. nov5d

TO RENT—3 room apartment, all improvements. 208 Franklin St. Rent $15. Call 37.

FOR RENT—3 rooms and bath. Choice. Write Suite, Bulletin Co.

FOR RENT—Apartment 369 Washington St. Phone 626-13.

FOR RENT APRIL 1ST.—Fine store, Majestic building, corner Shetucket and Water Sts, good light, fireproof building. Apply Janitor or J. K. Foran, 856 New London. Also another space on second floor in same building. mar9d

TO RENT—Light housekeeping. 5 Marguerite Bldg. Call after 5.30 p. m. nov4d

TO RENT—Garage space for one car. 44 Perkins avenue. nov4d

TO RENT—On Warren street, 7 room flat, oak floor, steam heat furnished, garden, with or without garage. C. Chamberlain, Warren street. nov4d

TO RENT—One light housekeeping room. 41 Boswell avenue, Tel. 142. nov4d

FOR RENT—3 rooms and bath. Inquire The Pasnik Co., Tel. 2142. nov4d

TO RENT—Furnished room in private family. Phone 1860.

TO RENT—Heated garage space, rates reasonable. Imperial Garage, corner Willow and Chestnut streets. nov3d

FOR RENT—2 and 3 room apartments, steam heat furnished, also janitor service. Apply John E. Curry, Realtor, Phone 687-4. nov3d

TO RENT—Furnished room at 136 Broad street. nov3d

TO RENT—Three rooms for light housekeeping; steam heat. Inquire 27 McKinley avenue. nov3d

TO LET—New 5 room flat, centrally located. Phone 2146. nov2d

TO RENT—Apartment, 118 River avenue with or without garage. Apply H. A. Wulf, 161 Main street. nov2d

TO RENT—Tenement of 5 rooms. Tel. 992. nov2d

TO RENT—Large desirable furnished room at 49 Church street, ring upper bell. nov2d

TO RENT—At Norwich Town. Small tenement to adults. Phone 1152-13. nov2d

FOR RENT—Tenement with all improvements. Low rent. Inquire, M. J. Anderson, 110 N. Main St. ov1

TO LET—5 room flat, modern conveniences, steam heat, centrally located. Phone 2146. Oct31tf

FOR RENT—Half a house on Church St., near Broadway, all modern improvements. Apply, The Plaut-Cadden Co. Oct28tf

FOR RENT—Furnished room in private home, with or without board. Phone 2737. 54 Freeman avenue. Oct28

TO RENT—Two rooms furnished for light housekeeping, steam heated. 27 Division St. Oct26tf

TO RENT—Nice tenement; all improvements; reasonable rent. Inquire Alexander's Shoe Store, 138 Main St. oct22tf

FOR RENT—Apartment, 364 Washington street. Oct. 1. Tel 626-13. Aug22M W,F,tf

TO RENT—6 rooms, with garage. Three rooms with bath. Phone 259. oct13tf

TO RENT—Furnished room all modern and central. Phone 211. Oct8

TO RENT—6 room flat, inquire at A. Bruckner's. Tel 549 or 2231. Oct6

TO RENT—Pleasant five room tenement. 622 Main St. oct4tf

TO RENT—Shop, Hamilton Ave. Floor space 24 x 28. Tel. 2474-2. Oct3tf

TO RENT—6 and 7 room tenements. Inquire Brooklyn Outfitters. oct1tf

TO RENT—Modern 4 room apartment near Chelsea Parade. Attractively furnished or unfurnished. Write, Bulletin, Box 395. Sep20tf

FOR RENT—Three & five room houses, furnished, at Wintergreen Point, near New London, reasonable rent, on State road, near trolley, good water, electric lights, etc. See Mr. Glady on the premises or Phone 1798-3, New London Div.

FOR RENT—Twelve room house on Durkee Lane. Suitable for rooming house or can be converted to business purposes. Apply at Bulletin Office. ja4

TO RENT—Basement at 85 Franklin St. Suitable for most any kind of business. Inquire at Bulletin Office. oct3tf

Apartments For Rent
305 WASHINGTON STREET
Backus Hospital Corner, on Car Line
One 6 rooms, bath and garage; steam heat, newly decorated, all modern improvements.
One 7 rooms, bath and garage, steam heat, all modern improvements. Apply A. Morin, at The Plaut-Cadden Co.

WANTED—Female

LADIES—Earn $25 to $50 weekly addressing cards at home. Spare time. Experience unnecessary. Particulars 2c stamp. Allard Co., 464 Broadway, Gary, Indiana.

SITUATION WANTED by widow with small girl, position in suburbs or country with widower or small family. Address Wanted-928 Main St., Hartford, Studio 93. nov4d

WANTED—Position as practical nurse, willing to assist in housekeeping. Good reference. Write Bulletin Box 33. nov3d

HEMSTITCHING — Done while you wait. 8c yd. and covered buttons. Mrs. Paradis, 41 Union. Oct26

WANTED—By graduate nurse, general nursing, also maternity cases booked ahead. Call 2124 Oct26

LOST AND FOUND

LOST—In Hampton, Redbone hound dog, name and address of owner on collar. J. Cunnetta, 956 Hartford avenue, Providence. If found call Willimantic 198-2. nov5d

LOST—Between Wood's Hill and Pomfret Landing, two foxhounds, one medium size, black, white, ticked, Brooklyn tag; one small, red and white, Killingly tag. Phone Edward Lenehan, 131-4 or H. Chantre, 360-3, Danielson, Conn. nov3d

FOUND—Lady's pocketbook containing money. Apply 245 West Thames street. nov3

LOST—Ayrshire cow, red and white spots, without horns. John Zagoski, R. D. 1, Yantic. Oct31

LOST—Black and tan Airedale, while hunting Saturday night. Answers name Taddy. Windham tag 90662. Phone 1151 Willimantic. Oct26

FOR SALE—Dogs

FOR SALE—2 puppies and one female dog, short haired. Fine watch dogs. Sold very cheap. Call at Mrs. Wm. Denker, Hammond avenue, East Side. nov3d

FOR SALE—Boston bull puppies, thoroughbreds. R. E. Richmond, 23 Main St., Moosup. nov3d

FOR SALE—Cattle

FOR SALE—Jersey cow, 6 years old. Call after 5 o'clock or Sat. afternoons. Mrs. Dittrich, North Windham, Conn. nov3d

A Bulletin For Sale Advertisement Will Sell It

WANTED—Miscellaneous

Reliable Correspondence Club. Patronized by thousands seeking companionship. Free descriptions (many wealthy) winning marriage, mailed you in plain sealed envelope. Write, Eva Adams, Dept. 73, Springfield, Ohio.

SALESMEN—To sell cask one thousand white dishes for $40. Commission $8. Cup and saucer count one piece. Baker Pottery Co., Salisbury, N. C.

ENGINEER. Worth $60,000.00. Income $3,000.00. (Marriage). Bureau 33, Northwestern Station, Detroit, Mich.

LADY—Worth $65,000.00. Wants traveling companion. (Marriage). Club Box 100, Detroit, Mich.

WOULD YOU MARRY. Girl 18 worth $80,000, widow 45, $25,000. Photos and descriptions free. Club, Mrs. Warn, 8631 S. Figueroa St., Los Angeles, Cal.

WHY BE LONELY? Make happy friendships. Marry. Men and women members everywhere. Many wealthy. Particulars free. Columbia Correspondence Club, Box 373, Oak Park, Illinois.

ADDRESS, ENVELOPES — $25-$35 weekly in your spare time. Everything furnished. Stamp for particulars. Junell Co., Hammond, Indiana.

KNOW YOUR FUTURE—Send 25c and birthdate. Let me try and locate your future mate, will send name and address. Adel, Box 519 Sta. C, Los Angeles, Calif.

MAN OR WOMAN to travel and appoint local representatives. Permanent. Liberal guarantee. Expenses paid. Opportunity to earn $50 or more weekly. Universal House, Philadelphia.

HEARD a restraint man say, "Don't find fault with our coffee. You'll be old and weak yourself some day." Special Buckingham cigarettes 20 for 10c. Noble Dexter, Pippin cigars, 5 for 50c. Briar pipes 25c. Fagan's Smoke Shop.

WANTED—To buy automobiles, coupes, roadsters, sedans, tourings, for cash. West Side garage, 194-196 West Main street, always open. Oct18tf

LOUIS D. WARD—Antiques and second-hand furniture. 4-6 Main St., Breed hall bldg. Tel. 1833. Norwich baths

NOTICE—We buy old fashioned furniture. R. H. Ward, 6 Main St., Breed Bldg. Phone 1833 Jy27d

WANTED—Vaults and cesspools to clean. H. L. Harris, R. F. D. 1, Box 139. apr3d

WANTED—Sportsmen. We mount your birds and animals true to life. Specimens for sale, Pepin Bros., taxidermists, Jewett City, Tel. 107-6. nov4d

WANTED—To drill your artesian water well at low price. Earle De Wolfe, Norwich, Tel. 2806-3. nov4d

KASOGEN quick permanent relief for rheumatism. Money back if it fails. No cure, no pay. $1.00 bottle by mail. J. Edward Lydstone, registered pharmacist, 48 Hancock avenue, Medford, Mass. nov3d

WANTED—A liberal price will be paid for the use of a picture of the Rawson & Whipple building, Water street, showing the shore of the river in front of it. Such a picture has appeared in some book. Address Post Office Box C Norwich, Conn. nov3d

WANTED—Highest cash prices paid for second hand furniture, household goods, antiques, store fixtures and tools. Try me before selling. N. Weisinger, 22 Market St. Phone 2152. tf

MIRRORS resilvered and glass for every purpose. Norwich Glass Co., 5 Broth St. Tel. 2463. May28

WANTED—On presenting this ad we will tap and heel men's, ladies' or boys' shoes with Plymouth composition double-wear taps and rubber heels at $1.35. Goldblatt's Shoe Store, 147 Franklin St., Norwich, Conn. May17tf

WANTED—Second hand antique furniture. Best prices paid. A. Bruckner, 107 Franklin St. Phone 559 Nov7d

CALL 617-2 for upholstering, crating, carpet and linoleum laying. Sep3tf

WANTED—Male

WANTED—Middle aged or elderly man to care for 2 cows and do light chores. Small wages but good home. Mrs. Josephine C. Hopkins, R. F. D. No. 2, Eagleville, Conn. Tel. Willi. Div. 610-2.

WANTED—Are you satisfied with your present job or do you feel that you are capable of filling a better position? For such a man who is willing to put forth a good honest day's work every day, we have a place made vacant by promotions in our organization. If you are over 23 years of age and can give suitable references and meet the above requirements, Phone 1155 for appointment 8-10 a. m.

WANTED—District manager. New London county. Must have car. Also salesmen for a profitable proposition. Read the Literary Digest of Nov. 5, Page 73, for outline of this proposition. Call or write John H. Bedford, 30 Meadow street, Willimantic, Conn.

ATTENTION—Suits, topcoats, overcoats, $17.50. $5.00 for you on every sale. Unusual bonuses to producers. 6 day delivery. Guaranteed satisfaction. Large 1-3 yard swatches in attractive sales outfit free. Write today. National Style Kraft, 525 Broadway, N. Y.

AGENTS—Free, $19.95 sample outfit, perfumes, toilet and household articles; big profits; exclusive territory. Ford given hustlers. Standard Specialty Co., 9th and Spruce, Philadelphia, Pa.

U. S. GOVERNMENT JOBS—$1140-$3300 year. Men-women, 18 up. Steady work. Vacation. Common education sufficient. Experience unnecessary. Full particulars, Free. Write immediately, today sure. Franklin Institute, Dept. 30 C, Rochester, N. Y.

AGENTS—We start you in business and help you succeed. No capital or experience needed. Spare or full time. You can easily earn $50-$100 weekly. Write Madison Textiles, 566 Broadway, New York.

MEN—Get Forest ranger job; $125-$200 month and home furnished; permanent, hunt, fish, trap. For details, write Norton, 502 Temple Court, Denver, Colo. nov3d

ATTENTION SALESMEN—Manufacturers selling direct. Suits, topcoats, overcoats, any two for $29.50. Your commission $5 in advance. Beautiful colors. Fifth Avenue models. Fit guaranteed. 6 day delivery. Unusual bonus plan to producers. Restricted territory to real workers. Large attractive sellers outfit with 1-3 yard swatches Free. Write today. Mastercraft Tailors, 632 Broadway, N. Y.

Sell Absolute Necessities; cost 2c, sells 25c; prices lowest; 7 different samples, 30c; catalog free. Mills Sales Co., 13 East 16th St., N. Y.

PUNCHBOARD SALESMEN—2 hours daily, $100 every week. New line. Lowest prices. Full commission on repeat business. Catalog free. Puritan Novelty Co., 1412 Jackson, Chicago.

PUNCHBOARD SALESMEN—One sale daily nets you $105 weekly. Big season now. K. & S. Sales, 4502 Ravenswood, Chicago.

DISTRIBUTOR for 160 store route this county. Experience unnecessary. No selling, distribute and collect. Should net $70.00 weekly. Peris Mfg. Co., Fjorin, Pa.

New Invention Automobile Shutter. Retails $1.50. Real winter proposition. Make $150 weekly easy. Jones, 804 N. Clark, Chicago.

BIG OHIO CORPORATION seeks manager for unoccupied territory. $50 weekly commission. Earnings start immediately. Good for $5,000 yearly. We furnish everything, deliver and collect. Capital or experience unnecessary. Fyr-Fyter Co., 1627 Fyr-Fyter Bldg., Dayton, Ohio.

EXCELLENT OPPORTUNITY—For Grape Juice organizer and salesmen to handle the products direct from California manufacturer. Write particulars for answer. Kern, Bulletin.

WANTED SALESMEN—Married men preferred, to sell the famous May Tag washer. Good wages, good chance for advancement. Call or write, A. J. Cardinal, May Tag store, 212 Main street.

A Bulletin Want Advertisement Will Get It

WANTED—Male

$8 DAILY selling new linen tablecloth. Washes like oilcloth. No laundering. Free sample. Jones, 804 N. Clark, Chicago.

WANTED
Farm home for Protestant boy of 16.
— Apply to —
Bureau of Child Welfare
Disco Building
257 Main Street, Norwich, Conn.

LEGAL NOTICES

SHERIFF'S SALE

Taken by writ of execution to me delivered, will be sold at public vendue, to the highest bidder, fourteen days after date, which will be on the 14th day of November, 1927, at two o'clock in the afternoon, at the public sign-post in the village of North Stonington, one Jewett touring car, model 1925.
WILLIAM H. CASEY,
Deputy Sheriff

Dated at North Stonington, Conn., this 31st day of October, 1927.

NOTICE

TO ALL PERSONS LIABLE TO PAY PERSONAL TAXES IN THE TOWN OF LEBANON:

Notice is hereby given that I have a Warrant to levy and collect the Personal Taxes of 1927, each of such persons being assessed the sum of two (2) Dollars as a personal tax, and that said personal tax is due and payable on the fifteenth day of November, A. D. 1927.

Your attention is directed to Chapter 305 of the Public Acts of 1927, which imposes a penalty of one (1) Dollar upon each person whose personal tax remains unpaid sixty (60) days after its becoming due. This automatically raises all unpaid personal taxes, from two (2) to three (3) Dollars, sixty days after the date on which they become due.

All persons neglecting this notice must be proceeded against as the Statutes direct.

Dated at Lebanon, Connecticut, October 24, 1927.
GEORGE E. BRIGGS,
Collector.

TOWN OF HAMPTON
Personal Tax Notice

A warrant having been issued to me for the collection of Personal Taxes which are due and payable on November 15, 1927, (Chapter 305 Public Acts 1927) notice is hereby given, that for the purpose of receiving such taxes I will meet all persons liable to pay said taxes on Tuesday, November 15, 1927 as follows:—

From 10 o'clock a. m. to 11 o'clock a. m. at the store of Amos Stone, Clark's Corner.

From 1 o'clock p. m. to 2 o'clock p. m. at the store of Dwight Phillips, Hampton Station.

From 2:30 o'clock p. m. to 4 o'clock p. m. at the Town Clerk's Office, Hampton Hill.

Dated at Hampton, Conn., this 27th day of October, 1927.
DELIA C. L. WEEKS,
Personal Tax Collector.

NOTICE

All persons liable to pay a Personal Tax in the Town of Franklin are hereby notified that I have a warrant to collect a Personal Tax of Two Dollars, said tax being due and payable on November 15 and according to Chapter 305, Public Acts, 1927, if not paid within sixty days, one dollar must be added.

For the purpose of collecting this tax, I will be at Burdick's store, Franklin, on November 18 from 11 a. m. to 1 p. m., at my residence November 22 from 10 a. m. to 1 p. m., and at the Town Hall in Franklin on December 5th from 10 a. m. to 12 noon.
F. T. DATE,
Collector.
Dated at Franklin, October 27, 1927.

PERSONAL TAX

Notice is hereby given to all persons liable to pay a personal tax in the town of Bozrah, that I have a warrant to collect the sum of $2 of each and every person liable for same. This tax becomes due November 15, 1927. All persons neglecting this notice will have $1 additional to pay after sixty days.
Dated at Bozrah, Conn., Oct. 27, 1927.
JOHN K. PROCTOR,
Tax Collector.

Tax Collector's Notice

All persons liable to pay a Personal Tax in the Town of Canterbury, Conn., are hereby notified that same will be due and payable on or before November 15, 1927.

The collector will be at Packer P. O. N. y. 12, 1927, at 2 p. m. and at MacLeod's store, Westminster, at 4 p. m., Nov. 15, 1927.

At Frink & Wright store at any other time.

All Taxes that remain unpaid 30 days after Nov. 30, 1927, will be collected as the law directs.

Dated at Canterbury, Conn., Oct. 28, 1927.
Signed
WILLIAM D. WRIGHT,
Tax Collector.

PERSONAL TAX NOTICE

Notice is hereby given to all persons liable to pay a personal tax in the town of Preston, that I have a warrant to levy and collect the personal taxes of 1927, each of such persons being assessed the sum of $2 as a personal tax. For the purpose of collecting same will be at the Norwich State hospital Thursday, Nov. 17, from 12 to 3 p. m., Friday, Nov. 18 at the store in Hallville from 11 a. m. to 1 p. m. and at the store in Poquetanuck from 1:30 to 3 p. m. All personal taxes are due and payable on Nov. 15, 1927. If any person shall fail to pay his or her personal tax within 60 days after said date there will be added thereto the sum of $1 which sum shall become therein a part of said tax and shall be collectible in the same manner as though said addition had not been made.
Dated at Preston, Conn., Oct. 26, 1927.
CHARLES C. ZABRISKIE,
Collector of Taxes.

NOTICE

All persons liable to pay personal tax in the town of Montville are hereby notified that I have a warrant to collect a personal tax of $2.00, said tax being due and payable Nov. 15th, 1927, and according to Chapter 305, Public Acts 1927, if not payed within 60 days $1.00 must be added.

For the purpose of collecting said tax I will be at the Oakdale store on Nov. 16th from 8.30 a. m. to 10.30 a. m. and at the Post Office at Palmertown, 11.30 a. m. to 1.30 p. m. and at the Post Office in Uncasville from 2.30 p. m. to 5.30 p. m. On Nov. 17th at the store of John Kaplin in Chesterfield from 10 a. m. to 12 m. and at the store of Charles Palmer in Trading Cove, 2.30 p. m. to 4.30 p. m.

All persons neglecting this notice must be proceded against as statutes direct.

Dated this 1st day of Nov. 1927, Montville.
OSCAR E. CHURCH,
Personal Tax Collector

A Bulletin For Sale Advertisement Will Sell

FOR SALE—Automobiles

FOR SALE—1923 Cadillac, 7 passenger sedan. Exceptionally good condition. New Duco finish. Write P. O. Box 465, Willimantic, Conn.

FOR SALE—1926 Dodge coupe, 1926 Flint touring, 1924 Chevrolet touring, 1923 Maxwell touring. Phone Jones 626, Bailey's Garage. nov5d

FOR SALE—A Ford ton truck stake body, been used very little, will sell cheap. James G. Taylor, Mansfield Center, Conn.

WE WISH TO NOTIFY the public we have purchased the entire stock of Hopes and Hyaths and are now ready for business at 319 Franklin street, with used parts for all makes of cars. We also do all kinds of auto repairing. Y. D. Garage. Phone 3166. nov3d

1924 Nash Roadster, new tires good condition; 1923 4 cyl. Essex coach, 1924 Hudson coach, 1923 Ford touring, 1922 Chevrolet touring. West Side Garage, 194-196 West Main street, always open.

FOR SALE—1925 Ford Sedan; 1918 Cadillac Touring; Maxwell Touring. Dolco Garage, 199 West Thames St. Phone 2265. Open nights and Sunday.

FOR SALE—One model 80, 7 passenger Flint sedan; one model 80, 5 passenger touring car. These cars in perfect condition. Bailey's Garage, 12 Bath street. Oct27

REBUILT CADILLACS—314 Cadillac brougham, rebuilt; 314 Cadillac sedan; 61 Imperial sedan; 51 5 passenger sedan; 63 2 passenger coupe; 62 7 pass Suburban. Other makes, 1926 Straight 8 Jordan sedan; 1926 Hudson coach; 1923 Willys-Knight sedan; 1923 Dodge touring; 1924 Peerless coupe; 1924 Paige brougham, model 66. A. C. Swan Co. Oct27tf

FOR SALE—1927 Advance Six Four door Sedan; 1927 Advance Six Sedan; Buick 4 passenger coupe; Ford Four Door Sedan. Cash or terms. Ring Bros. Tel 1290 Aug23tf

BRIDGE HEAD MOTOR CO.—Groton, Conn. Falcon Knight Distributors. Open evenings and Sundays. Phone for demonstration Apr10

ADAMS TAVERN GARAGE
1926 Dodge Roadster
1926 Dodge Coupe
1926 Dodge Sedan
1927 Pontiac Coach
1926 Overland Coach
1926 Chrysler Coupe
1922 Packard Coupe
1924 Overland Touring
1926 Chevrolet Coach
1925 Maxwell Coupe
1924 Buick Touring
1926 Ford Roadster
Open Evenings — Cash or Terms

Used Cars
1926 Dodge Sedan
1926 Oakland Touring
1925 Chrysler 70 Roadster
1924 Ford Coupe
1924 Chrysler 70 Sedan
St. Germaine
Wiemann's Garage
93 North Main St. Tel. 509

Krieger Motor Sales
1927 New Wolverine Coach
1926 Dodge Sedan
1926 Chrysler 60 Sedan
1926 Chevrolet Coupe
1926 Buick Touring
1925 Maxwell Sedan
1924 Maxwell Sedan
1923 Buick Roadster
118 Franklin Street, Norwich
Telephone 646.
TERMS.

LAUREL HILL GARAGE
USED CARS

Buick Enclosed Touring 1925	$550
Buick Sport Coupe	$485
Buick 1923 Touring	$185
Chevrolet 1924 Sedan	$165
Chevrolet 1924 4-pass. Coupe	$165
Dodge 5-pass. Sedan	$175
Essex 4-cylinder Coach	$175
Oakland Coach	$195
Maxwell Coupe	$195

Many Others — Some as Low as $50 First Payment.
YOUR CAR IN TRADE
NO FINANCE CHARGES
LAUREL HILL AVENUE
(Rear of Laurel Hill School)
Open All Day Sunday
Telephone 590.

USED CARS

1926 Oakland Sedan	$775
1923 Jewett Touring	$190
1920 Reo Touring	$125
1920 Chalmers Touring	$75
1924 Ford Coach	$165
1923 Studebaker Coupe	$180
1925 Studebaker Coach	$430
1925 Buick Sedan	$680
1923 Cadillac Sedan	
1921 Cadillac Roadster	$470
1923 Essex 4-cylinder Coach	$275
1924 Essex 6-cylinder Coach	$190

STAR GARAGE
PLAINFIELD, CONN.
Phone 196.

FOR SALE

1926 Ford 4-door Sedan, $350; 1925 Ford Runabout, with balloon tires, $125; 1923 Ford Touring, $50; 1924 Chalmers Coach, $375; 1921 4-pass. Chandler Coupe, $250; 1921 Buick Touring, $80; 1924 Jewett Touring, new paint, $150; 1924 Overland Touring, $100; Double-bottom Oliver Plow, $50; Saw Rig, mounted on truck, $125.
O. C. WOLFE, Inc.
THE ONLY AUTHORIZED FORD DEALER IN NORWICH

FOR SALE—HORSES

FOR SALE—Horse, driver and worker, 1000 lbs., or exchange for heifer or pullets. Phone 1876-4, Norwich. nov5d

HORSES—Take notice and read carefully. I have on hand 20 good young acclimated horses weighing from 1200 to 1800, aged from 7 to 9 years old and I will sell them at attractive prices, also 2 high class saddle horses, one bay mare, name, Lady Girl, age 6 and a real high class saddle mare, formerly owned by bank man and will take $75, worth $350. Call Chesterfield, Conn., on main road, E. J. Dunn. Phone 4442-12 or ring 8.

A Bulletin Want Advertisement Will Get It

ANSWERS TO "WHAT DO YOU KNOW"
(Questions on Page Four)

Answers
1—Wm. F. Cullent.
2—Jan. 1, 1896.
3—L. E. Smith.
4—On Oct. 24, 1899.
5—In Lebanon, Colchester and Bozrah.
6—High street.
7—Orrin Thompson.
8—In 1873.

FOR SALE—Automobiles

AT STUDEBAKERS,
1923 Studebaker 7 Pass. Sedan
1922 Dodge Touring
1924 Jewett Touring
1923 Jewett Special Sedan
1924 Studebaker Light 6 Touring
These cars are in excellent condition. Low down-payment and small monthly payments without excessive charge. You are under no obligation if you call 2286 for full information and demonstration.
T. N. M. LATHROP, Inc.
64-86 North Main St., Norwich, Conn.

POSITIVELY THE FINEST USED CARS IN TOWN AT BARGAIN PRICES
1927 Pontiac De Luxe Landau Sedan
1927 Pontiac Landau Sedan
1927 Pontiac Coach
1926 Pontiac Coach
1926 Auburn Straight 8 Sedan
1925 Overland 6 Coach
1926 Ford Roadster
1925 Ford Tudor Sedan
1924 Studebaker Light 6 Sedan
1924 Maxwell Sedan
1924 Maxwell Sport Touring
1923 Hupmobile Sedan
Also Fords and Dodges
Rosoff Motor Mart
Oakland-Pontiac Dealers
321 Main Street, Norwich.
Open Evenings.

FOR SALE—Musical Instruments

FOR SALE—A genuine Orthophonic Victrola, console model, used as demonstrator only, listing at $110. A bargain at $75. Hanover-Curland Co., 24 Franklin St. Oct29

FOR SALE — A beautiful upright Brunswick phonograph, guaranteed like new, list price $165. Our price $75. Hanover-Curland Co., 24 Franklin St. Oct29

FOR SALE—An upright Columbia grafonola, listing at $150. As good as new. A bargain at $47. Hanover-Curland Co., 24 Franklin St. Oct29

FOR SALE—A brand new $1250 Ampico Reproducing player piano at $695. We have discontinued selling this make and will sacrifice at this price. We will deliver anywhere. Ampico rolls at half price. The Hanover-Curland Co., 24 Franklin St. Oct29

FOR SALE—A few fine 88-note pianos at prices that anyone can afford. Crawford, $88; Lindeman & Son, $95; Milton, $145; Behning, $195. Easy terms to suit your purse. Hanover-Curland Co., 24 Franklin St. Oct29

FOR SALE—Upright floor cabinet model Victrola sold new for $150. In excellent condition and can be bought for $60. The Plaut-Cadden Co., Main St., Norwich. Oct24tf

FOR SALE—Upright piano just taken in trade. Good tone, action and finish. Fine value for $100. Terms. The Plaut-Cadden Co., Main St., Norwich. Oct24tf

FOR SALE—Two splendid used pianos in fine shape in every particular. Your choice for $145 on convenient terms. The Plaut-Cadden Co., Main St., Norwich. Oct24tf.

FOR SALE—Used

A Bulletin To Let
Advertisement Will Rent It

LEGAL NOTICES

AT A COURT OF PROBATE HELD at Ledyard, within and for the District of Ledyard, on the 2nd day of November, A. D. 1927.
Present, BILLINGS F. S. CRANDALL, Judge

Estate of Elijah B. Woodworth, late of Cambridge, Mass., deceased. George A. McKay, of Danbury, Conn., appeared in Court and filed a petition praying, for the reasons therein set forth, that ancillary letters testamentary of administration be granted to the executor named in the will.

Whereupon, it is Ordered, That said petition be heard and determined at the Probate Court Room in Ledyard, in said District, on the 14th day of November, A. D. 1927, at 10 o'clock in the forenoon, and that notice of the pendency of said petition, and of said hearing thereon, be given by the publication of this order one time in the Norwich Bulletin, a newspaper having a circulation in said District at least ten days prior to the date of said hearing and that copies of this notice and order be sent to the heirs the executor and his attorney, and the state treasurer at Hartford, Conn., ten days prior to the date of said hearing, and that return be made to this Court.

BILLINGS F. S. CRANDALL, Judge

The above and foregoing is a true copy of record.

Attest, LOUIS H. CRANDALL, Clerk.

AT A COURT OF PROBATE HELD at Norwich, within and for the District of Norwich, on the 3rd day of November, A. D. 1927.
Present, NELSON J. AYLING, Judge.

Estate of Charles F. T. Mehl, late of Norwich, in said District, deceased. The Administratrix appeared in Court and filed a written application alleging that said estate is now in settlement in said Court, and praying for an order to sell certain real estate belonging to said estate, fully described in said application, and that some person other than the Administratrix be appointed and authorized to make such sale.

Whereupon, it is Ordered, That said application be heard and determined at the Probate Court Room in the City of Norwich, in said District, on the 8th day of November, A. D. 1927, at 3 o'clock in the afternoon, and that notice of the pendency of said application, and of said hearing thereon, be given by the publication of this order once in some newspaper having a circulation in said District at least three days prior to the date of said hearing, and that return be made to the Court.

NELSON J. AYLING, Judge.

The above and foregoing is a true copy of record.

Attest, HELEN M. DRESCHER, Clerk

NOTICE

The Town of Norwich offers for sale to the highest bidder, the one and one half story frame dwelling located at 8 Pleasant street, Norwich Town, and known as the Carter dwelling.

This building is offered for sale separate from the land upon which it stands and is to be sold with the provision that the purchaser must remove same from the premises on or before November 25, 1927.

Sealed bids for this building will be received at the office of the selectmen in City hall, Norwich, Connecticut, at any time until 4 o'clock in the afternoon of November 11, 1927.

Each bid must be accompanied by cash or certified check to the amount of at least 5 per cent. of the bid, said amount to be forfeited if the bid be accepted and the balance of the purchase price be not paid on or before November 15, 1927.

The selectmen reserve the right to reject any or all bids.

THE TOWN OF NORWICH
WILLIAM S. MURRAY,
CHARLES P. BUSHNELL,
PATRICK CONNELL,
Selectmen

LISBON PERSONAL TAX NOTICE

Notice is hereby given to all persons liable to pay the personal tax in the town of Lisbon, that I have a warrant to collect the sum of two (2) dollars from each person as personal tax, said tax is due and payable Nov. 15, 1927, and for the purpose of collecting the same I will be at my home anytime. Your attention is directed to chapter 205, Public Acts of 1927, which imposes a penalty of one (1) dollar upon each person whose personal tax remains unpaid sixty (60) days after its becoming due. This raises all unpaid personal taxes to three (3) dollars, sixty days after the due date.

All persons neglecting this notice must be proceeded against as the law directs.

ALWIN KAEMPFFE, Collector
Dated at Lisbon, Conn., Oct. 24, 1927.

AT A COURT OF PROBATE HELD at Norwich, within and for the District of Norwich, on the 4th day of November, A. D. 1927.
Present, NELSON J. AYLING, Judge.

Estate of Daniel L. Browning, late of Norwich, in said District, deceased.

Ordered, That the Administratrix cite the creditors of said deceased to bring in their claims against said estate within six months from this date, by posting a notice to that effect, together with a copy of this order on the sign-post nearest to the place where said deceased last dwelt, and in the same town, and by publishing the same once in a newspaper having a circulation in said district, and make return to this Court.

NELSON J. AYLING, Judge.

The above and foregoing is a true copy of record.

Attest HELEN M. DRESCHER, Clerk.

NOTICE

All creditors of said deceased are hereby notified to present their claims against said estate to the undersigned at 219 Maple street, Norwich, Conn., within the time limited in the above and foregoing order.

BESSIE J. BROWNING,
Administratrix.

Business Notices.

AUTOMOBILE ACCESSORIES

Authorized Service Station for Thermoid Brake Lining. Brakes Inspected Free.
JOE MOORE'S GARAGE
93 Chestnut St. Phone 2858

AFTER THE SMASH SEE US

Radiators, Bodies and Fenders Made and Repaired
Auto Tops and Curtains made and repaired. New and Used Tires and Tubes for sale. Guaranteed workmanship at reasonable prices.
NORWICH AUTO RADIATOR WORKS
375 MAIN STREET
Telephone 2215.

WHEN YOU WANT to cut your business before the public there is no medium better than through the advertising columns of The Bulletin.

A Bulletin For Sale
Advertisement Will Sell It

Business Notices.

AUTOMOBILE ACCESSORIES

Overhauling
Repair Work
of All Kinds
AUTOMOBILES, CARRIAGES, WAGONS TRUCKS and CARTS
Mechanical Repairs, Painting, Trimming, Upholstering and Wood Work.
Blacksmithing in All its Branches.
SCOTT & CLARK CORPORATION
607 to 615 NORTH MAIN ST.

ARTESIAN WELLS

Water! Water! Water!
Why take chances on your health? In drilling a well you want up-to-date methods used along with up-to-date equipment. We are the only contractors in this locality that are using up-to-date methods and our work is perfectly safe and sanitary.
TRASK ARTESIAN WELL CO.
PORTSMOUTH, R. I.
Or R. F. D. No. 4, Norwich.

CONTRACTORS

T. M. KENDALL
Contractor and Builder
Phone 48-2 Norwich

P. F. SWEENEY
GENERAL CONTRACTOR and BUILDER
25 Chestnut Street.

HOSPITAL

ST. TERESA private maternity hospital. Registered. May have own physician. Private room engaged in advance. Best care. Number limited. Reasonable. 2124 Sep3T.Th.S.tf

INSURANCE

THE HARTFORD STEAM BOILER INSPECTION AND INSURANCE CO.
F. H. KENYON General Agent
A. N. PREMO Special Agent
G. N. DELAP Special Agent
JAS. F. DOORD Special Agent
Hartford, Conn.
New York, New Haven

INSURE IN SURE INSURANCE
B. P. Learned & Co.
28 Shetucket Street.
Agency Eighty Years Old.

J. L. LATHROP & SONS
Insurance of All Kinds
28 Shetucket Street

MONEY TO LOAN

LOANS
For the Coming Season
MONEY—For Coal
MONEY—For Clothing
MONEY—For Home Repairs.
—MONEY—For the various bills which have been contracted during the past months
MONEY—For the Necessities needed at present
DO THIS WITH CASH
We make loans on HOUSEHOLD FURNITURE, without removal, or on GUARANTEED NOTES.
LOANS—Repayable in monthly installments with no charge except the lawful rate of interest.
We warrant Courteous Confidential Service
Call, Write, or Phone 1470
New England Equity Corp
Members of Chamber of Commerce
ROOM 206 THAYER BLDG
18 FRANKLIN STREET

MERCHANT TAILOR

SWARN THE TAILOR
HAS MOVED TO CLIFF STREET
Opposite Chelsea Bank Phone 2191

MACHINISTS

BARBER'S MACHINE SHOP, L. and A. P. Guertin, proprietors, 23-25 Chestnut St. Tel. 2142. Does all kinds of machine and general repair work promptly day or night. Mar23d

PRINTING

BULLETIN and RECORD Job department now at Bulletin Office. Call 35-2.

WHEN YOU WANT to put your business before the public there is no medium better than through the advertising columns of The Bulletin.

SOLDIERS AND SAILORS PAY HONOR TO THOMAS ROCHE, AT NEW LONDON

(Special to The Bulletin)

NEW LONDON, Nov. 4—The funeral of Thomas Roche, son of Mrs. Maria Roche, of 66 Jay street, a World war veteran, was held this morning at 9 o'clock at St. Mary's Star of the Sea church and was attended by a large assemblage of mourners, including delegations of members from the American Legion and Veterans of Foreign Wars. The solemn mass of requiem was celebrated by Rev. Raymond J. O'Callahan, with Rev. Michael Reagan deacon and Rev. George Clark, subdeacon. Miss Julia Murphy sang at the offertory, "Ave Maria," also gave as a waiting hymn, "Face to Face." The bearers were Earl Rose, Frank Silva, Charles Frink, William Reed, Earl Rose, Calvin Edmunds and John Sousa. The flower bearers were James Kanure and William Denehee. The body was accompanied to St. Mary's cemetery by an escort of sailors from the submarine base, a squad firing a volley over the grave and sounding taps as the casket was lowered to its final resting place.

DEATH OF WILLIAM WALSH FROM SUDDEN HEART ATTACK

(Special to The Bulletin)

NEW LONDON, Nov. 4—William Walsh, 45, employed as motion picture operator at the Capitol theatre, died suddenly of heart disease, aggravated by an attack of acute indigestion at his residence, 17 Tilley street, early this morning. He was the son of the late James and Ellen Walsh and had always resided in this city. Mr. Walsh is survived by his wife, three daughters, Dorothy, Doris and Pauline Walsh; two brothers, John Walsh of New Jersey and Joseph Walsh of Middletown and by four sisters, Mrs. Edward Thomas, Mrs. Charles Keenan, Mrs. H. G. Weeks and Miss Nellie Walsh.

Mr. Walsh performed his duties at the theatre last night, returning home about midnight. A short time after he arrived there, he suffered the attack of indigestion. He breathed with difficulty and a physician was summoned. Emergency treatment was prescribed for Mr. Walsh, but he rapidly succumbed to the heart attack.

FOUND DEAD IN HIS BED—JOHN NEILAN STRICKEN

(Special to The Bulletin)

NEW LONDON, Nov. 4—John Neilan, about 55, well known resident of New London, died suddenly, of apoplexy at his residence, 23 Pleasant street early this morning. His lifeless body was found when Mr. Neilan failed to appear about the house as usual. He was the son of the late Mr. and Mrs. Patrick Neilan and is survived by five brothers, James P., Edward S., Francis W., Joseph P. and Ambrose Neilan, the last named a resident of New York, and by three sisters, Misses Martha and Lena Neilan this city and another sister who resides in Bridgeport. Mr. Neilan was employed as elevator operator at the Crocker house. He did his work as usual yesterday and was not in a complaining mood. He retired as usual and during the night he experienced the fatal attack, dying in bed without being able to summon assistance.

The funeral service for Albert W. Eccleston was held this afternoon at 2 o'clock at the residence of his brother, John Eccleston, Great Neck road, Waterford and was attended by a large gathering of mourners. The services were conducted by Rev. Edward E. Knapp, pastor of Jordan Baptist church. Burial was in Jordan cemetery.

William J. Brady has sold to Norman L. Miller and wife a house and lot on Ocean avenue.

Leroy Nash has sold to Silas Maxson, Jr., a house and lot on Riverview avenue.

Silas Maxson, Jr., has sold a house and lot on Montauk avenue to Leroy Nash.

JOSEPH DAVANZO CAUGHT ROBBING THE CONWAY STORE

(Special to The Bulletin)

NEW LONDON, Nov. 4—The police made the capture of a burglar early this morning, it is believed, one of the crooks who has been robbing automobiles of their contents and it is probable that he has been guilty of burglarizing stores on a small scale. The man is Joseph Davanzo, 61 Golden street. He has been suspected a long time of bootlegging by selling liquor from his pocket, although he has never been arrested for that violation of the law, because he was never caught doing so. Davanzo was arrested while in the act of robbing a store and in the police court five hours after he was apprehended, probable cause of statutory burglary was found and the accused was held for trial at the next term of the superior court. He could not furnish a bond of $2,000 so was taken to jail.

Patrolman Frank Philopena was making his rounds through Main street about 4 o'clock and was trying the doors of business houses for the final time of the night. He tried the door of the tobacco store of Eugene Conway, 109, where Conway is proprietor of a clubroom, known as the Mohawk. He found the door unlocked. He entered the store and found Davanzo wrapping eight boxes of cigars, valued at $35 in a newspaper and about ready to depart. Davanzo was arrested and taken to police headquarters and locked up. The store and clubroom have been burglarized twice before. The first time cigars and cigarettes were stolen and the last night cigars, cigarettes, a sum of money and an architect's instrument, for Conway is an architect by occupation. The robbery this morning, nor the previous burglaries did not reveal any signs whatever of entrance having been forced, so the police were satisfied that the thief was using a key. Conway had stated however, that there were but two or three keys to his shop unless some one who he had entrusted with a key had caused a duplicate one to be made. When Davanzo was arrested it was learned that he had used a key to open the door. Believing that he was guilty of the previous robberies, Davanzo's room was visited by Detective Sergeants Nelson Smith and John Cavanaugh and there valuable articles were found which the officers claim Davanzo has stolen. These articles comprised gold and silver plated cigarette cases and match holders, a camera, quantity of padlocks, a half dozen eye glass rims and a leather companion case, which had the initials, "R. Z. 2" in gold letters on it and which contained leather covered receptacles for holding shaving soap, cream and combs and brushes. These articles, it is believed, were stolen from automobiles that had been parked in the highway. The architect's instrument stolen from the Conway store was also found.

An automobile driven by Morris Rogoff, Station 5, Waterford, struck Miss Frieda Gentilella, 858 Bank street, at the corner of Union and State street. Miss Gentilella refused to be taken to the office of a physician that she might be examined to ascertain whether she had been injured, but walked away with the statement that she was unhurt. The accident occurred when Miss Gentilella was on the crosswalk and as the car turned from State into Union streets.

Patrolman Clarence Wells is a patient at Lawrence-Memorial hospital, where he underwent a minor operation yesterday.

Patrolman John Foley has resumed duty after having been confined to his home on Huntington street for a fortnight because of illness.

Joseph Amorel, 430 Trippe street, Brooklyn, N. Y., married and an ex-sailor, charged with attempted assault on Miss Adelaide Stillman, nurse, of Berkley avenue, was presented in the police court today. Probable cause was found and Amorel was held for trial at the next term of the superior court. His bail was fixed at $3,000, which he could not furnish, so he will be in confinement two months before he goes to trial for an offense, if he is convicted, which carries with it a severe prison term or heavy fine or both. After the adjournment of today's session of court Amorel talked freely and even said that he was willing to accept any punishment that the court meted out to him. There is a possibility that Amorel is partially of unsound mind and it would not be surprising if a commission were appointed within a day or two for the purpose of examining Amorel.

Nora Noonan, wife of William Malone, died this morning at her residence, 13 Wall street, after an illness of but a few weeks. She was the daughter of Mrs. Elizabeth and the late John Noonan and was born in this city. Mrs. Noonan is survived, besides her husband and her mother, by a son, William Malone, Jr., two brothers, John and Daniel Noonan and two sisters, Mrs. J. B. Almeida and Miss Elizabeth Noonan, of this city.

The police tonight received a telephone message that a Buick automobile had been parked for a day or two in a lot off Mohegan avenue, opposite Connecticut college and that the markers were Connecticut, L-2803. These markers are the property of John Wall, Hill street, who reported to the police Oct. 29th that they had been stolen, but the automobile is not that owned by Wall. It is believed that Wall's markers were stolen and placed upon the auto that apparently has been abandoned.

The police this afternoon raided a North Bank street restaurant where, it was believed, liquor would be found, for they had been informed that the eating house was a distributing point by the glass and bottle of booze of the home-made variety. Prohibition Enforcement Agent Joseph Fitzpatrick, Detective Sergeants John Cavanaugh and Nelson Smith and a squad of patrolmen went to the restaurant about 3 o'clock and conducted a systematic search, but were not rewarded in the finding of any semblance of liquor.

MUSIC

2—FREE LESSONS—2
Beginners or Advanced Only One Dollar Starts You on the Road to Real Piano Playing. Inquire Plaut-Cadden Co. Music Dept. or phone our Studio 872. Sparks-Shefte School of Music, 24 Fairmount St.

Edgar J. Caron
Teacher of Violin
Studio, 182 Central Ave.
Phone 2572R

EDWARD BRENNAN
TEACHER OF VIOLIN
Tel. 792 317 Main St.

MRS. EDWARD BRENNAN
TEACHER OF PIANO
Studio 317 Main St. Phone 792

HELEN L. PERKINS
TEACHER OF SINGING
Phone 2197 Studio, Alice Bldg.

ERNEST E. BULLARD
Teacher of the Violin
Phone 562
Bliss Place
I Have a Few Outfits to Lend.

PLUMBING

T. F. BURNS
91 Franklin Street Norwich, Conn.

TRANSPORTATION

New York
Via New London Line
Fare $3.38 From Norwich
Staterooms Ready 7:30 P. M.
Lv. New London, Daily Except Sunday 11:00 P. M.
Due New York, Pier 40 N.R. (Houston St.) 7:00 A. M.
Returning
Lv. New York, Daily Except Sunday, 11:00 P. M.
Special Rates for Automobiles
Tickets and Staterooms at Railroad Station
The New England Steamship Co.

TREES TO CUT

T. J. CONNELLY—Tree cutter and remover, 65 Boswell Ave. Jun10

TRUCKING

CALL 197 FOR
Local and Long Distance Moving
W. F. CONGDON 80 Chestnut St.

Hartley & Gatton—Truckmen. Local and long distance, furniture and piano moving a specialty. High grade sand and loam for sale. Storage of any description. At 263 and 265 Hamilton Ave. Telephone 701-2 Aug4.

Long Distance Moving and Expressing. Zimmerman, 17 Boswell Ave. Tel 1341

ARTHUR B. H. LATHROP
Auto trucking. Teaming and Expressing. Furniture and Piano Moving
Established 1872 Telephones 175

TREES AND SHRUBS

Fruit, Ornamental Trees and Shrubs
MAPLEWOOD NURSERY CO.
East Great Plain Tel. 988-7

BIG DANCE
MONDAY EVENING, NOVEMBER 7th
New England's Greatest Dance Orchestra
ERNIE ANDREWS and His Broadway Troubadours
11 — Men — 11
At Lawrence Ballroom
15 Bank Street—2 doors from State Street, New London
Dancing, 8:30-1. Admission 75c

Y. M. C. A., SUNDAY, 4 P. M.
WONDERFUL MOVING PICTURES OF
LINDBERGH
LINCOLN
WASHINGTON
Brief Address by REV. M. E. GENTER
PUBLIC INVITED 14 and Over.

HAVING COMPLETED OUR BALLROOM WE WILL HAVE WITH US FOR YOUR ENTERTAINMENT
Joseph William Russo
AND HIS ORCHESTRA, SATURDAY NIGHT.
Same good food and the same good place to dance.
CINDERELLA INN
Norwich-New London Road, Quaker Hill.
Telephone 4661, New London.

Wildwood Park
Dancing Tonight
— Music by —
Jimmie Walsh
AND HIS WEAN RADIO ARTISTS

CARNIVAL
— AT —
Parish Hall
Taftville
Saturday, Nov. 5th, 8 o'Clock
— Music by —
Dave Lyons' Orchestra
TWO SPECIAL ATTRACTIONS
Admission 10c

Norwich Music Association
Second Recital 1927-1928
Slater Hall Annex
Monday, November 7

ANNOUNCEMENTS

Norwich Music Association

The Norwich Music association will hold its second meeting of the current season in Slater hall annex on Monday evening, November 7th.

The artist for the evening will be Miss Phyllis Kraeuter, cellist, a pupil of Willem Willeke. As a student at the Institute of Musical Art, Miss Kraeuter won many honors, and as a recitalist she has been accorded very flattering praise by the critics. She will be accompanied at the piano by her sister Leonore.

Including the meeting on Monday evening there will be six more recitals during the season—the first Monday evening of each month. Membership tickets $3.00 each, can be secured from the treasurer at the door.

Ladybird beetles, which are avoided by birds, are a chief article for trout.

To See Coolidge On Wood's Successor

Manuel Quezon, President of the Philippine Senate, who is planning a visit to Washington for a conference with President Coolidge, presumably relative to the appointment of a successor to the late Governor-General Wood.

Moonlight Dance
To Be Given at
PULASKI HALL
Saturday Night, Nov. 5
Dancing 7:30-12.
— Music by —
7 — The Ramblers — 7
A Good Place for a Good Time

United Protestant Church Bazaar
Sterling, Conn.
November 10th, 11th, 12th
6 P. M. to Midnight.
Admission 10c. Supper 50c.
ENTERTAINMENT FREE.

CARD PARTY
— AT —
Parish Room, Christ Church
Monday Evening, Nov. 7
Given by the Girls' Friendly Society
Admission 25c.

DANCE
AL-PIERRE TABARIN
Willimantic
TONIGHT AND EVERY WEDNESDAY AND SATURDAY NIGHT
8 — Peerless — 8
The Real Place for Real Fun

GRAND OPENING
— OF —
DANCELAND
Formerly Olympic Hall, Norwich, Conn.
TONIGHT
— Music by —
D'ATRI'S ORCHESTRA
Featuring Balloons Serpentine and Spotlight Dancing
Admission 50c

CARD PARTY
— AT —
Parish Room, Christ Church
Monday, Nov. 7, 7:30 P. M.
Given by the Girls' Friendly Society
Admission 25c.

BIG DANCE TONIGHT
AND EVERY SATURDAY NITE
AT SHANTOK HALL
Sussman Road, Mohegan
Charlie Bennett, Prompter
Music by Kid Russell's Orchestra.
Gents, 50c Ladies, 35c

DANCE
AT GLASGO
Saturday Night, Nov. 5
Music by Mowrey's Orchestra

REOPENING
HILLSIDE CASINO
Eagleville
TONIGHT
— MUSIC BY —
Thumm's Hilltop Casino Orchestra

Rotisserie Inn
New London
OPEN ALL WINTER
Dancing Tonight and Every Saturday Night All Winter.
Cover 50c.
Chappy Entertainers furnish the music
Table d' hote Dinners — also a la carte Service Daily.

The Broadway

LAST TIMES TODAY

CHESTER CONKLIN
— AND —
GEORGE BANCROFT
— IN —

A railroad story that is your signal for a good time. From cab to caboose, a carload of comedy.

SUNDAY TO WEDNESDAY

The Boy Aeronuts

in "NOW WE'RE IN THE AIR"

Bring along your mirth inductor compass, though you won't need it to locate the laughs. They're everywhere!

Paramount's Two Great Comedy Teams
—SEE THEM BOTH—

Don't Forget THE KIDDIE FROLIC at Every Saturday Matinee
10 — BEAUTIFUL GIFTS — 10
Will be awarded every Saturday

DOORS OPEN AT 6:15
— THE —
BREED
2 SHOWS SUNDAY EVENING

COMMENCING SUNDAY EVENING AT 6:45 and 8:45 AND TWICE DAILY THEREAFTER
AT LAST! THE FILM SENSATION!
WILLIAM FOX presents The World's Greatest Motion Picture
What Price Glory

From the Stage Triumph by LAURENCE STALLINGS
With VICTOR McLAGLEN, DOLORES DEL RIO, EDMUND LOWE and a Superb Cast
SPECIAL MUSIC ENLARGED ORCHESTRA
Admission: Matinee, 30c; Evening, 50c

TODAY — Continuous, 1:30 to 10:30
"IS ZAT SO?" with GEORGE O'BRIEN
"THE CRIMSON FLASH" — OUR GANG COMEDY — NEWS

The PALACE
WHERE REFINEMENT REIGNS
— LAST TIMES TODAY —
MRS. WALLACE REID in
"THE SATIN WOMAN"
AND 5 ACTS OF PERFECT VAUDEVILLE

TWO DE LUXE FEATURES—SUNDAY NIGHT ONLY

RICARDO CORTEZ
— IN —
"BY WHOSE HAND"
Mystery, deep and dark, softened by the tenderness of love.

LOUISE FAZENDA
— IN —
"THE GAY OLD BIRD"
The greatest of screen comediennes in a comedy that's a scream.

MONDAY — TUESDAY — WEDNESDAY

Esther Ralston
in
"FIGURES DON'T LIE"
a Paramount Picture

5 ACTS OF REAL Vaudeville

GET THE STRAND HABIT
— TONIGHT — LAST SHOWING
PRISCILLA DEAN in "THE DICE WOMAN"
— Also —
FRED THOMSON and His Wonder Horse in
"SILVER COMES THRU"
TOMORROW (SUNDAY)
RALPH LEWIS in "ONE OF THE BRAVEST"
— Also —
BOB REEVES in "A NARROW ESCAPE"
A real western picture. Adults, 25c—Children 10c

CLOUDY TODAY; FAIR TOMORROW

Norwich Bulletin

1790 — 192

NORWICH, CONN., SATURDAY, NOV. 5, 1927

FULL ASSOCIATED PRESS DISPATCHES

The Bulletin.

Norwich, Saturday, Nov. 5, 1927

THE WEATHER

Conditions

The Atlantic coast disturbance has moved almost directly southward to western Quebec, and low pressure now prevails over middle and northern sections east of the Mississippi river. Pressure is high over and east of Newfoundland.

The indications are for light local rains Saturday in portions of the North Atlantic states. Otherwise, generally fair weather will prevail Saturday and Sunday east of the Mississippi river. The weather will become colder Saturday night or Sunday in the Atlantic state. Storm warnings remain displayed on the Maine coast east of Portland.

Winds

North of Sandy Hook: Fresh to strong westerly; overcast Saturday.

Sandy Hook to Hatteras: Fresh westerly; mostly overcast Saturday.

Forecast

For southern New England: Continued cloudy, possibly light local rains Saturday, Sunday fair and colder.

Observations

The Bulletin's observations show the following changes in temperature and barometric changes Friday:

	Ther.	Bar.
7 a. m.	60	29.40
12 m.	54	29.50
6 p. m.	46	29.70

Highest 60, lowest 46.

Comparisons

Predictions for Friday: Rain and colder.

Friday's weather: Early morning rain followed by partly cloudy, cooler, northwest wind.

SUN, MOON AND TIDES
(Standard Time)

Day	Sun Rises	Sun Sets	High Water a. m.	High Water p. m.	Moon Rises a. m.
31	6.18	4.46	1.29		8.59
1	6.19	4.45	2.25		10.00
2	6.20	4.44	3.27		11.08
3	6.21	4.43	4.29		morn
4	6.22	4.42	5.25		0.19
5	6.24	4.40	6.17		1.32
6	6.25	4.39	7.16		2.46

Six hours after high water it is low water which is followed by flood tide.

GREENEVILLE

The Ladies' Mission circle of the Third Baptist church held its meeting in the chapel on Wednesday afternoon with the president, Mrs. Herbert A. Peckham, presiding. After the devotional exercises the meeting was turned over to Mrs. Henry Sebastin, who conducted a "Quiz" upon September missions; also gave an interesting talk on World Wide Guild Work. The ladies sewed on patchwork during the afternoon and at 5.30 o'clock a supper consisting of baked beans, brown bread, potatoe salad, rolls, pickles, cold slaw, cake and coffee was served to their husbands and a number of friends of the ladies. The World Wide guild which is a missionary society of the young women of the church, held its meeting on Friday evening at the home of Mrs. Valentine Sebastin of Roosevelt avenue.

Marks Hutchinson of Boston is spending a few days at the home of his brother, Frederick Hutchinson, of Fourteenth street.

Rev. and Mrs. Harry P. Brothwell and two daughters, Mae and Mable, have arrived in Greeneville, where they will make their home at 37 Twelfth street. Mr. Brothwell comes from Pomfret, Vt., and is to take up his duties as pastor of the Third Baptist church on Central avenue on Sunday, November 6th.

Euphemian circle of King's Daughters held a very successful food sale Friday afternoon at 3 o'clock at the drug store of Pitcher and Service. The food was donated by the members of The King's Daughters. The ladies in charge of the booth were Mrs. Frank Waters, Mrs. William Clarke, Mrs. Frederick Fox, Mrs. Thomas Haslem, Mrs. Raphael McDougal, Miss Annie McDougal and Mrs. Harry Stebbins. The committee in charge made a report of the sale at the meeting of The King's Daughters at the home of their president, Miss Kate MacKenzie of North Main street, Friday evening.

A Halloween party was held at the home of Mr. and Mrs. William Winterbottom of 560 Boswell avenue on Thursday evening with 12 friends being present in masquerade costumes. The house was decorated with Halloween effects with streamers of black and orange crepe paper, jack o'lanterns, witches, pumpkins and black cats. Mrs. Winterbottom served refreshments of clam chowder, doughnuts, pumpkin pie and coffee. Many games were played. Mrs. A. J. Bernard rendered several pleasing solos, while William H. Taft told interesting stories. Radio selections furnished the music for dancing. The guests present were Mr. and Mrs. William H. Taft, Mr. and Mrs. Paul Brown, Mr. and Mrs. A. J. Bernard, Mr. and Mrs. Thomas Young, Mr. and Mrs. Raymond Boynton, Mr. and Mrs. Fitch Dolbeare.

The N. M. Sewing circle met Friday evening at the home of Mrs. Harry Richmond of Boswell avenue. Daintly refreshments were served by the hostess. The next meeting will be held at the home of Mrs. Thomas Harrington of Tenth street.

The Sunday school class of St. Andrew's church held its annual Halloween party in the guild room of the church Friday evening with 40 children being in masquerade costume. At 7.15 o'clock the grand march proceeded down the center aisle of the room and passed the judges, who were Rev. J. Rees Jones, Fitch Dolbeare and Howard Adams. The prizes were awarded to Jennie Perry and Marjorie Andrews, who had the best looking costumes, and for the most original costume, Edward Turner. The hall was prettily decorated for the occasion with streamers of black and orange from the sides of the walls to the center of the ceiling with paper pumpkins, witches, jack o'lanterns and black cats used for the back ground. Many games were played, such as eating apples, which was won by Miss Isabelle Murphy, pinning the pin on the pumpkin stalk by Mildred Crowe, and the game called the musical chair by Miss Dilly Jones. The apple diving contest was a tie between Alton Bernard and William Taft. After the games refreshments were served by William H. Taft and Howard Adams, which consisted of ice cream, fancy cookies, teacakes and coffee. The music for the grand march was played by Miss Ruth Fitch, who was garbed in a very natty costume. The committee in charge was Rev. and Mrs. J. Rees Jones, Miss Mae Adams and Miss Ruth Fitch.

Carol Risley of New London has returned home after spending a few days as the guest of Mrs. John Sheedy of Prospect street.

Tungsten, which is so important a factor in making incandescent lamps, was scarcely known a generation ago.

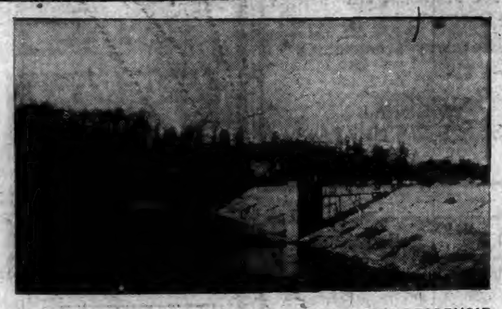

VIEW OF DAM AND GATEHOUSE AT DEEP RIVER RESERVOIR

CITY'S NEW RESERVOIR ON DEEP RIVER IS APPROACHING COMPLETION

The city's new 450 million gallon reservoir on Deep River is at present so near completion that probably within three or four weeks the gates will be closed to begin filling the pond behind the dam, of which a small portion at the foot of the dam can be seen in the accompanying picture.

At the present time the dam is practically completed, but there is considerable cleanup work to be done in the basin of the reservoir in the way of pulling stumps, ploughing and leveling off, which employes of the contractor are now engaged at.

The superstructure on the gatehouse which is shown in the picture has been completed and the gates could be closed at any time to begin the accumulation, which it has been estimated will take about a year to reach full pond. One of the latest pieces of work has been the completion of the spillway, a view of which is given in one of the accompanying pictures, showing how it is stepped down in a series of broad concrete slabs to break the force of the waste water when it pours out of the reservoir pond. At the lower end of the spillway the water discharges into the brook and there the big steam shovel has dropped a flooring of big boulders which will prevent the bed of the stream from being washed away by the flow of water.

The heavy storm of Thursday night gave a precipitation of 2.37 inches, according to the measurements taken by the water department, and showed its effect at once on the two city reservoirs. Stony Brook, which was 1 foot, 3 inches, above the old full pond mark last Tuesday, was three feet above the old full pond mark Friday afternoon. This is within two feet of filling the pond to the top of the five foot addition that was put on the original dam.

Fairview reservoir on Friday was 5 feet, 5 inches, below full pond.

VIEW OF SPILLWAY AT DEEP RIVER RESERVOIR

COURT IS TO HEAR CASE IN NEW LONDON

The November session of the superior court which has been held in this city this week with Judge John Rufus Booth presiding was adjourned Friday to meet in New London next Tuesday morning at 10 o'clock to hear the trial of the suit of the City of New London against Pequot Point Beach company and others.

Other assignments for court at Norwich were made as follows:

Thursday, Nov. 10: Podziewski vs. Meyer, Brogan, Tr. vs. New London Fruit and Produce Co. Fox vs. Shahan, Kendall vs. Lumsden, et al. Federal Mutual Liability Insurance company vs. Standard Machinery company.

Friday, Nov. 11: Short calendar, bar meeting, and assignment of cases. Alice Norma Susi vs. John Susi.

Tuesday, Nov. 15 (Special): Totman vs. Baldelli, alias ——. Mileski vs. Yale Tire & Rubber company. Old Lyme Realty company vs. Powell. Zaworikin vs. Rutka. Racine vs. American Woolen company. Mashuta vs. Weisler.

Special assignments, Wednesday, Nov. 16th: Safter, et al. vs. Sternlieb. Thursday, Nov. 17: Hall vs. Ryan.

REV. EDWARD EELS WILL BE SPEAKER SUNDAY

Trinity Methodist church is bringing to Norwich for Sunday evening a man who has a long record as a lecturer and preacher. He recently appeared in the large church in South Manchester and the pastor Rev. Joseph Cooper says of his message: "It was finely rendered. Mr. Eels is dramatic, humorous, thoughtful. His message is a refreshing tonic to the mind. It lifts the shadows from life by sane council. It gives a Christian basis for optimism. The message is worth hearing and the messenger is well worth knowing. I recommend it for everybody and anywhere."

Eastern Connecticut Health

The weekly morbidity report issued by the state department of health shows the following cases of communicable diseases reported from towns in eastern Connecticut:

Diphtheria—Norwich, 2; Thompson, 2.

Scarlet fever—New London, 3; Norwich, 3; Eastford, 1; Hampton, 1; Plainfield, 1; Windham, 3.

Whooping cough—New London, 6; Waterford, 1; Somers, 2; Putnam, 2.

Typhoid fever—Norwich, 1; Plainfield, 1.

NORWICH TOWN

In the vestry of the Norwich Town Methodist Episcopal church, Friday from 5 to 6:30, a company of 24 children whose ages range from six to 14, also four adults, enjoyed the following appetizing supper: Escalloped potato, beef loaf, cabbage salad, rolls, cake, fancy cookies and cocoa. Mrs. Jerome Greer, wife of the pastor of the Gales Ferry Methodist church, and a former pastor of the Norwich Town Methodist church, was the guest of honor. Preceding the supper, the pastor of the entertaining church, Rev. Albert E. Whitten, said grace.

Mrs. Frederick H. Bushnell and Miss Florence M. Bennett were in charge of the special arrangement to bring Mrs. Greer before the children. To them she gave a most interesting talk along the line of missionary work, holding the close attention of her listeners. Miss Edith Ellis and a class of girls from the Central Baptist church, Norwich, will meet the same group of children at the Methodist church Sunday afternoon, at 3 o'clock.

When the Norwich Town club of New London County Home and Farm bureau holds a special meeting on millinery, at the home of Mrs. Arthur Fulton, Huntington avenue, Tuesday next, felt is the material that members should bring for that type of hat, not silk material. The thread which is to be used should not be silk.

AWARDS COMPENSATION FOR WORKER'S BROKEN LEG

In the workmen's compensation claim of Max Mayerhoff of New London against Schwartz Leather Co. of that city, Commissioner Albert J. Bailey has overruled a contention that the employe had not entered upon his employment at the time he sustained injury on June 24, 1927. The commissioner awards compensation at $15 a week for 12 3-7 weeks, amounting to $183.42 for the time from June 24 to Sept. 19, together with payment of medical and hospital bills.

Mayerhoff was driving in a motor truck from New York on June 24 with his employer when he fell from the truck in Colchester and broke a bone in his right leg.

At times prior to June 24, 1927, the employer and employe had made arrangements whereby Mayerhoff was to come from New York to New London to direct employes in the use of machines at New London, and the accident occurred while Mayerhoff and his employer were traveling to New London by the motor truck which was being used to bring material to New London for use in the leather company plant there.

PAYS $5 FINE FOR NOT CARRYING LICENSE

A fine of $5 flat was imposed on Joseph Cantor of No. 7 Garden street, New Haven, when he was presented in the city court Friday morning on a charge of driving a machine without having his operator's license with him. His arrest came about as the result of an automobile accident about 10:30 o'clock Thursday night on Water street near the Strand theatre, when the machine he was driving collided with a machine driven by William Selvidio of No. 24 Ore street. The crash caused Cantor's machine to collide with an Oakland 6 owned by the Rosoff Motor Mart and driven by Robert E. Pellerin of No. 40 Greene avenue.

Franklin Group Organized

Mrs. Belle H. Robinson, home demonstration agent of the county farm bureau, met the Franklin group Thursday for an all day meeting at the home of Mrs. Jason Kingsley of Lebanon road. A class was organized with the following officers: President, Mrs. Maude Kahn; vice president, Mrs. Jason Kingsley; Mrs. Austin Rathbun, secretary.

Sixteen were present, twelve felt hats were finished and others were started. A delicious noon luncheon was served consisting of vegetable and fruit salads, hot rolls, corn custard, pickles, sandwiches, cake and coffee.

Attendance Day at Central Church

At the Central Baptist church on Sunday morning special effort will be made to have members of the church who cannot be in regular attendance present. Automobiles will be available by telephoning Miss Ellis before nine o'clock Sunday morning. The theme will be "Hosea, the Prophet of Forgiving Love," and the Lord's Supper will be observed.

George D. Hernandez will render three groups of Negro spirituals at the evening church service. He is a soloist of very unusual ability, having been trained for concert work. His numbers will be:

"In My Father's House are Many Mansions", Jewell; "Steal Away to Jesus", Baker; "Go Down Moses", Burleigh.

"Goin' Home", Fisher; "Were You There", Burleigh; "No Death", Ohara.

"Poor Me", Dett; "Don't You Let Nobody Turn You Round", Schaffer; "One Sweetly Solemn Thought", Ambrose.

Frank B. Lenz, resident in the orient for many years, a writer of ability and a member of the International Y. M. C. A. council, will be the speaker of the evening.

GEORGE D. HERNANDEZ

State Bible Class Convention

Every indication points to a large attendance of delegates from many of the cities and towns of the state to the third annual convention of the Federation of Men's Bible classes in East Hartford at the White church today (Saturday).

The convention opens at 2 p. m. with a splendid program.

It is expected that nearly every denomination in Connecticut will be represented in this big gathering.

Will be C. E. Meeting Speaker

Rev. Arthur S. Wheelock of Willimantic Congregational church will make the address at the evening session when the Norwich Christian Endeavor union holds its annual fall meeting on Friday, Nov. 18, at Norwich Town Methodist church. A banquet will be served at 6:30.

THIEF SELECTED MACHINE FROM BALTIC GARAGE

Sometime Wednesday night a 1925 Ford coupe owned by a Baltic man was stolen from the Main street garage in Baltic. The garage, which is owned by William Stenson, was entered through a rear window which was forced. The garage was ransacked and the stolen car was driven through the main entrance. Seats in several machines in the garage were raised as if the thief or thieves were looking for tools. A new Chrysler machine was not touched. The cash drawer and papers in the office were not disturbed.

With Show "Coquette"

Coquette, the show with which Thomas J. Connell is the master electrician, is to open at a New York theater next week. Mr. and Mrs. T. J. Connell, who were married October 26 by Rev. T. J. Burke in St. John's rectory, Philadelphia, are now in Newark, N. J.

Toys For Porto Rican Children

Iwilolali club of the Central Baptist church met Friday evening with the Misses Marion and Helen Pendleton of 109 Franklin street with an attendance of 19. There was a programme meeting on "Christians In Industry," and after the business meeting a box was packed with toys for Porto Rican children. The girls dressed dolls and a blanket was shown them that is to be sent to a school down south.

Cocoa, wafers and small cakes were served by the hostesses.

Wife Of Secretary Of Commerce

HENRY MILLER, WASH. D.C.

Mrs. Herbert Hoover, wife of Secretary of Commerce Herbert Hoover. Mr. Hoover is mentioned as a possible candidate for the Republican nomination for President.

TAFTVILLE

In an interesting article on the Boys' club of Bristol, of which Edward Benoit, a former Taftville young man is the physical director, the Bristol Press says among other things: "A very pleasant surprise was sprung by superintendent James G. Bobson when he called for the physical director of the club to present a group of the older members of the club, who under the direction of Edward Benoit, gave a very interesting exhibition of work which was the result of only six weeks of training. These young gymnasts went through various stunts on the parallel bars, following which were evolved several pyramid formations ending their exhibition with a grand cheer for the club and campaign. It was a very positive demonstration of the possibilities of the work that will be possible with a well equipped gymnasium. In speaking later in the evening, Toastmaster Major Malone paid a special tribute to Leader Benoit, stating that the remarkable physique that he possessed had been developed by careful training and a determination to succeed, this change having come about from a condition of but a few years ago when the young man was crippled."

A meeting of various members of the Taftville Congregational church parish was held Thursday evening in the church vestry to make plans for the annual church fair. Allan Bogle was elected chairman, and Rev. Edwin Gordon Crowdis, treasurer. It was decided to have a two night fair, with entertainment on both evenings. One night a comedy will be presented under the direction of Miss Gertrude M. Young, and a minstrel show is to be given on the following night in charge of Richard Oat. The booths will be taken care of as usual by the various parochial organizations, the Ladies' Benevolent society having the fancy work and home cooking booth; the Ocowasin Camp Fire Girls' the candy booth; the members of the W. P. G., the ice cream booth, and the church school, the apron booth.

The monthly business meeting of the Ponemah Wheel club was held Tuesday evening at the clubhouse on Norwich avenue. There was a large attendance and at the business session, at which the president, Christopher Troeger presided, several important business matters came up for consideration.

Mr. and Mrs. Allan Bogle of Providence street have been recent visitors in Montreal, Canada.

Miss Noella Bouley of Hunters avenue has resigned her position with the local mills.

Thursday's rain caused motorists to use extra caution in proceeding about the streets of the town, and several minor accidents were reported. At the corner of Providence street and Norwich avenue, a car skidded while coming down the grade known as Post Office hill, striking the curb in front of Mill No. 1 of the Ponemah company and demolishing the rear wheel. On the Canterbury turnpike, just west of the residence of Charles P. Busnnell, another car figured in a skidding accident, crippling the fender and damaging the rear end, tearing off two tires and knocking down a section of the state road fence. On the same road, unusually slippery throughout the day, a touring car skidded across road and buried the radiator in a sand bank, but without damage to car or occupants.

When the members of Council Gagnon, No. 208, Union St. Jean Baptiste d'Amerique held their monthly business meeting at their rooms in the Parish hall building on Merchants avenue Thursday evening, the president, Edmund Proulx had charge of the meeting.

The Basketry club met Thursday evening in the Red Cross rooms in the Ponemah building. The evening was devoted to both instruction and work.

A great many young people of the village are taking advantage of the night school sessions which are held at the Wequonnoc school. Many are attending to take their first lessons in English.

A meeting of the members of the St. Louis society was held Friday evening.

Mrs. Roy Clarke and her daughter, Miss Marian L. Clark have returned to New London after spending the past few days at the home of Mrs. Clarke's father, Axel L. Aberg and her sister, Miss Helen C. Aberg of North Third avenue.

Invitations have been sent to members of the Taftville Social and Football club for a lunch and smoker to be held at the clubrooms at the Ponemah house next Monday evening. David Murphy is chairman of the entertainment committee, and the members are expecting "Dave" to live up to his reputation in furnishing talent which helps to make the crowd merry and the evening pass quickly.

So much rain fell Thursday night that the gutters which line the streets were unable to take care of the overflow, and the fallen leaves which were carried into the pipes by the sudden rush of water helped to make the condition worse. A gang of men were busy most of the day Friday getting the leaves out of the pipes so that the water could run off.

"SHAMPOO" IS HINDOO FOR MASSAGE

The secret of beautiful hair is in the word "Shampoo." In Hindoo, it means massage; in English, thorough cleansing of hair and scalp. Frequent cleansing with antiseptic pine tar soap, which banishes germs, tones and stimulates—together with vigorous exercise of the scalp—keeps hair and scalp healthy. Hair specialists usually recommend Packer's, the standard brand of tar soap for 55 years, for the shampoo. At all dealers.

POETRY

Indian Summer

These are the days when birds come back,
A very few, a bird or two
To take a backward look.

These are the days when skies put on
The old, old sophistries of June—
A blue and gold mistake.

Oh, fraud that cannot cheat the bee,
Almost thy plausibility
Induces my belief.

Till ranks of seeds their witness bear,
And softly through the altered air
Hurries a timid leaf!

Oh, sacrament of summer days,
Oh, last communion in the haze
Permit a child to join,

Thy sacred emblems to partake,
Thy consecrated bread to break,
Taste thine immortal wine!
—By Emily Dickinson.

The Rain in the City

'Tis raining in the city,
The chilly, autumn rain;
It makes one sigh to see it
Because it falls in vain;
No grass to give it welcome,
No thirsty roots to feed
Until they lift their flowers—
Not even a wayside weed.

'Tis raining in the city,
The gray drops thick and fast
Are slanting through the twilight
As if they feared the blast;
The wind is fierce and fitful,
Its wrath they cannot brave,
It hurls them down in splashes
Of mist along the pave.

'Tis raining in the city
Upon a frowning throng;
Indeed I fear some curse it
Who haste the curb along,
As though the falling water
By any chance would choose
To wet their wretched raiment,
Or soak their broken shoes.

'Tis raining in the city—
But from my cosy room
I view the dreary chilliness
Without a thought of gloom:
I hope there's naught that's selfish
Behind my window look;
To all outside I'm wishing
Good cheer across my book.

'Tis raining in the city;
May all the hurrying feet
Ere long find one that's waiting
With smiles their step to greet—
And so I salve my conscience
With wish akin to prayer,
For than a home what's dearer
If but one loved one's there.
—Samuel Minturn Peck.

HUMOR OF THE DAY

Mrs. A. — You know that last cook I hired. She's an angel.

Mrs. B.—What, has she flown?—Wall Street Journal.

Fred—I was going to propose to Maybelle and she cut me short.

Earl—Wouldn't consider it, eh?

Fred—Not a bit. She said "yes" before I got started.—Life.

Maurice—Wasn't Jack a suitor for Miss Richards' hand?

Maud—Yes, but he didn't.

Maurice—Didn't what?

Maud—Suit her.—Montreal Star.

Penniless Percy—I love her, although she isn't pretty. She has that indefinable something—

His Friend—Oh, yes, I know. My girl's dad had piles of it, too.—Answers, London.

Salesman—Who is the responsible man in this firm.

Boy—I don't know who the responsible party is, but I am the one who always gets the blame when anything is wrong.—Good Hardware.

"That's a mighty queer looking car you have," said a citizen.

"Yes," replied the owner of the unusual vehicle. "It is 23 years old and half Ford and half Brush."

"And the only one ever born in captivity, I imagine."—Kansas City Star.

Pauline—That good looking boy from the boarding house kept smiling at me at the theater last night. Nervy, I call it!

Elizabeth—Really? Where was he sitting?

Pauline—Oh, just behind me!—Pathfinder.

Small Girl (to neighbor)—Would you please lend mother your phonograph for the afternoon?

Neighbor (affably)—With pleasure. You are giving a party, I suppose.

No, mother wants to lie down this afternoon, and she says if she has the phonograph she will be able to rest.—Tit-Bits.

KALEIDOSCOPE

A recent survey shows that only 1.5 per cent of all the doctors graduated in this country in the last ten years have gone to practice in rural districts.

Steel tapes used in international boundary surveys and other measurements of outstanding importance permit of a precision of better than one part in a million.

British farm experiments show that strawberries should be planted as closely together as possible, because a picker spends more than one-fourth of each hour in walking from plant to plant.

Free liquor was dispensed with a liberal hand along a District of Columbia road. The dispenser was the operator of a large automobile which had broken down. Apparently determined on saving his car from confiscation by federal agents, the driver gave his liquor to passing motorists as fast as possible. There seemed to be a good demand.

The first long-distance telephone conversation was from Boston to Cambridge in 1876, and the length of the line was only two miles, according to the New Jersey Public Utility information committee. At the end of 1926 there were nearly 6,300,000 miles of telephone wire devoted exclusively to long-distance messages, which total about 2,400,000 every day. By means of transcontinental trunk lines and branches running north and south it is possible to carry on a long-distance telephone conversation between almost any two points within the United States as well as in Canada and Cuba.

An odd error in translation from English to German and back to English again, which resulted in a native "tea" shrub of the south being misnamed "Japan," is recalled by Victor K. Chesnut of the United States department of agriculture, who made a chemical study of the plant in collaboration with the late Dr. F. B. Power. The shrub, which is related to the holly and contains considerable caffein, has long been used along the South Atlantic coast as a source of a tealike beverage, and was thought of during the war as a possible raw material for the soft drink industry. The Indians, who used it before the white men came, called it "Yaupon," and it is still known by that name. Shortly after the revolutionary war a German traveler, Johann David Schoepf, made a journey through the newly liberated states, writing about everything and anything he saw. He made notes about this Yaupon tea, and since the German letter "J" has the same pronunciation as the English "Y," he transliterated the name as "Japan." More than a hundred years later, his book was translated into English, and the translator simply lifted the "Japan" out of the German original, so that the Indian plant was dowered with an oriental name.

PIMPLES ITCHED VERY MUCH

Face Was Disfigured. Lost Rest. Cuticura Healed.

"I had pimples and blackheads on my face. The pimples were large, red and hard, and scaled over. They itched very much, causing me to scratch, and scratching caused eruptions. I lost much rest, and my face was disfigured.

"I read an advertisement for Cuticura Soap and Ointment and sent for a free sample. As soon as I began using it I could see a change so purchased more, and after using three cakes of Soap and two boxes of Ointment I was healed." (Signed) Miss Philomena Segneri, 350 Grand St., Bridgeport, Conn.

Use Cuticura Soap, Ointment and Talcum daily and keep your skin clear and healthy.

Soap 25c. Ointment 25 and 50c. Talcum 25c. Sold everywhere. Sample each free. Address: "Cuticura Laboratories, Dept. 18, Malden, Mass." Cuticura Shaving Stick 25c.

Join Our Christmas Club

Radios, Victrolas, Pianos

You may select any Radio, Piano or Victrola for a deposit of $2.00 and payments of $2.00 weekly. Many people have hesitated buying a high grade musical instrument, because of the large initial payment, but under our Christmas Club Plan anyone can afford it. We are illustrating three out of one hundred instruments we carry in our stock. Later in the season our selection will be more limited; therefore buy now.

New Freshman Electric

Complete — ready to play

$195.00

No Batteries — No Chargers

No water — No acids

$2.00 Deposit — $2.00 Weekly

on Christmas Club Plan

Atwater-Kent, Kellogg, Freed-Eisemann, Grebe and Federal Radios

Electric, electrified or battery operated

The famous Gulbransen Player Piano $450

The real Orthophonic Victrola $95

THE HOME OF MUSIC & MUSICAL INSTRUMENTS

The Hanover Curland Company

24-34 Franklin St. Norwich, Conn.

PIANOS · VICTROLAS · BRUNSWICKS · RADIOS

HATHAWAY'S

Meats and Groceries

67 WEST MAIN STREET

THE MARKET OF QUALITY AND SERVICE

Free Delivery to All Parts of the City.

We are Open Friday and Saturday Evenings

Friday and Saturday Specials

NATIVE CHICKENS to roast. These chickens are fancy — lb	38c
NATIVE FOWL, all milk fed, fresh from nearby farms, lb	32c
CORNED BEEF—Sugar-cured, mixed pieces—For this sale only, lb	10c
SMOKED SHOULDERS—something fancy—short shank and lean, lb	18c
NATIVE ROAST PORK—cut from nice little porkers, lb	32c
LEGS OF BABY SPRING LAMB—something fancy, lb	35c
FANCY NATIVE BROILERS—milk fed, lb	38c
SMOKED HAMS—Handy brand, all skinned — whole or half, lb	35c
SHOULDERS OF SPRING LAMB—good and lean to roast, lb	25c
EXTRA FANCY RIB ROAST BEEF, cut from choice steers — pound	32c, 35c, 40c

Granulated Sugar	10 lbs for 60c
Campbell's Baked Beans	3 for 25c
Campbell's Tomato Soup	3 for 25c
Large Fancy Prunes	2 lbs for 25c
Fancy Head Rice	3 lbs for 25c
Fancy String Beans	2 cans for 25c
Fancy Canned Corn	2 cans for 25c
Whole Beets, large cans	can 15c
Sunmaid Seedless Raisins	2 pkgs 25c

Native Spinach, Cauliflower, String Beans, Parsnips, New Carrots, New Beets, Fresh Tomatoes, Fresh Mushrooms, Green Peppers, Sweet Potatoes, Cranberries, Brussells Sprouts, New Onions, Hubbard Squash, Pumpkins, Oranges, Bananas, Pears, Grapes, Grapefruit, Apples, Casada Melons.

Norwich Bulletin.

1790 1927

VOL. LXIX—No. 265 POPULATION 30,689 NORWICH, CONN., MONDAY, NOVEMBER 7, 1927. TEN PAGES — 76 COLUMNS PRICE TWO CENTS

FLOOD DEATH LIST NOW 125; DAMAGE MANY MILLIONS

The Flood is Receding in Vermont—A Score of Towns, Left Partially Destroyed, Will Be Cut Off From Rail Communication For Many Days—Highways in Many Districts are Impassable—Army Planes Have Flown to Vermont and New Hampshire Towns With Typhoid Serum, Medicene and Salt—Pneumonia Serum is Needed.

BOSTON, Nov. 6—(AP)—Without stopping to count their dead or estimate property losses, survivors of flood-swept northern New England towns today were occupied with caring for the living.

The flood has spent itself in the sections first stricken by the mad waters but a score of towns left partially destroyed face a prospect of being cut off from rail communication with the rest of the country for many days with the highways presenting a problem hardly less dark.

The death list stood at approximately 125 with additions likely as the losses are more definitely compiled. Property damage at the moment defied estimate. It was known that the final accounting will reach a total of many millions of dollars.

With the highways impassable and in some cases no longer in existence relief was sent to the marooned people from the air.

Where broad, smooth highways invited swift, sure transportation before the flood came, scores of ditches, 20 feet deep in some cases, have been cut by the rushing waters and stand to mock attempts to drive motor cars through to the cities that were.

Army airplanes today made a survey of the situation, curtailed in part by storms and snow. Ludlow, Vt., home town of the attorney general, John G. Sargent, was being swept by a storm accompanied by snow as the observing plane flew over it.

Northfield, Vt., home of Norwich university, was also reported cut off and an airman trying to see just what the situation is was forced back by a storm at Bethel.

Randolph, Vt., from the air seemed almost entirely cut off by water, an aviator reporting that it seemed to be the most seriously damaged town south of Montpelier.

Aviators flying over Montpelier said that the waters had receded and the river was back in its banks.

Army planes have reached Vermont and New Hampshire towns with supplies of typhoid serum, medicine and salt, and Major General Preston Brown, commanding the first corps area, went by plane to Montpelier to confer with Governor Weeks on the question of relief measures.

Lieutenant Colonel Foulois, commander of Mitchel field, flew to Concord for a survey of the flood district.

In addition to the typhoid serum being supplied, pneumonia serum is also needed.

At the request of Governor Weeks, General Brown has halted a movement of troops from Burlington to Montpelier. The Vermont chief executive advised the army officer that no further need exists for soldiers or supplies. Food from St. Johnsbury relieved that vital question for the capital.

Messages by circuitous routes and persons fighting their way through the mud from the Winooski valley have confirmed earlier news that the most sorely stricken towns in the flood's path are Waterbury, Bolton and Richmond. Reports of severe loss of life in these three places persisted, although today's reports made no additions to the tentative total of three score flood victims in the Winooski valley.

Montpelier, escaping with slight loss of life, was hard hit physically and although the city remained isolated by lack of transportation facilities, the hardy residents stood in the debris about them and started the work of repair.

At Montpelier the waters reached a height of 15 feet in the business section and receding carried away the houses and automobiles which had been floating in the streets. In contrast to the high water at the capital, the flood reached only four or five feet in the streets of Barre but swept through the town with a velocity not felt by its neighbor. The death of Lieutenant Governor S. Hollister Jackson was attributed to the speed of the rushing waters. As the second state ranking state official stepped from his automobile near his home he was swept to his death.

The passing flood was succeeded by snow at Rutland, Vt., and Becket, Mass.

Another wholesale destruction of a family was reported when news came that in the 25 deaths at Waterbury were red Charles and all the members of his family, seven in number. Earlier reports had told of the death of the John Sargent family, totalling seven also.

Joseph Osmun Skinner, editor of the Hanover, (N. H.) Dartmouth, was back at his editorial office today after a perilous trip in which he won the honor of being the first "outsider" to penetrate to Barre, Vt.

Leaving Hanover at 8 o'clock Friday night he reached Barre, 54 miles away under normal conditions, at 9 o'clock yesterday morning, travelling, however, 109 miles. He spent four hours on one hill and finally had to abandon his automobile and finish the journey on foot.

At Barre and Montpelier, Mr. Skinner told the Associated Press he was amazed at the extent of the property damage wrought by the flood.

PARTIAL LIST OF THOSE WHO PERISHED IN FLOOD

BOSTON, Nov. 6—(AP)—With several towns in the Winooski valley of northwestern Vermont, where the floods of last week levied their heaviest toll, still to be heard from, the list of known dead tonight had reached 89. The actual loss of life was known to have reached far beyond that figure but detailed information was lacking. The partial list of dead available tonight ran:

Barre, Vt., Lieutenant Governor S. Hollister Jackson of Vermont, Ralph Winters, Gerald Brock, Dean Richard Thomas, seven years old, and three unidentified persons.

Bolton, Vt., Mr. and Mrs. William Crane and three children; Mr. and Mrs. John May and four children; 21 members of a road construction gang.

Montpelier, Vt., Byron Nelson.

Rutland, Vt., John Sabuie, Mrs. Lucy Salter, Miss Pauline Hall, William E. Amblo.

Sharon, Vt., Mrs. Erwin Reynolds and two children.

Bennington, Vt., Andrew Shepard.

Newport, Vt., Harry and Marcel Auger, father and son.

West Charleston, Vt., George Kinney.

Waterbury, Vt., Mr. and Mrs. John Sargent and five children; Mr. and Mrs. Fred Charles and five children; Mrs. Henry Cutting and three children, Howard Heaton, Mrs. Nora Caverly, George Sherman.

Westfield, Mass., Mrs. Annie Kannie, Harold Dewey of Simsbury, Conn., Miss Helen Moore, Eugene Rosborn.

Worcester, Mas., Mrs. Mariella Casalus.

Beckett, Mass., Mrs. Qustine Carroll.

Millbury, Mass., Mrs. Charles A. Putnam and her daughter, Dorothy, 8 years old.

Hadley, Mas., Benjamin Denio.

Boston, Camilla Bardillo.

Northampton, Mass., Mr. and Mrs. Charles Rubeck.

Westerly, R. I., Albert Blacknall.

Berlin, N. H., Harold Finnan.

West Lebanon, N. H., Edward McGee.

Milo, Me., Roland O. Liford.

Pemaquid Point, Me., Robert Creamer of Wiscasset.

In addition to the determined dead a large number of persons were missing.

ARMY FLIERS REPORT SCENES IN FLOODED AREA

BOSTON, Nov. 6—(AP)—All troops sent from Fort Ethan Allen, near Burlington, to the relief of Montpelier, were ordered withdrawn by Major General Preston Brown, commanding officer of the first corps area, after word had been received from Governor Weeks of Vermont today that their services were not needed.

Governor Weeks notified General Brown that there was no further need either of soldiers or supplies and the order directing the return of the troops which set out yesterday when the situation in Montpelier was uncertain, was obligatory under those circumstances, it was explained at the army headquarters here.

Army fliers ranged over the flood area in flocks today many converging on Montpelier and Barre. From their reports the most adequate picture yet obtained of the flood area, was pieced together. It showed many towns and villages still practically cut off from outside communication, although the streams were falling and rivers were dropping back within their banks.

Two airplanes carrying typhoid fever serum, medicine and yeast, landed at Montpelier a report sent back to the army base established at Concord, N. H., said.

Another flier, who made a reconnaissance about the Montpelier area, reported the waters had receded there and that the river again was within its banks. Many automobiles could be seen passing back and forth across the bridge in Montpelier and others were running in the streets of the city. Most of the railroad and highway bridges, between Montpelier and Barre appeared to have been washed away.

On the north side of the city of Barre railroad tracks appeared to be washed out and between Montpelier and Northfield Falls the track was out in a number of places.

A summary of the early reports sent back by the arby fliers gave the following observations:

Montpelier: Water receding and automobiles moving about.

Barre: Water receding; many bridges and railroad tracks washed out.

Randolph, Vt.: Apparently almost entirely cut off; conditions apparently worse than in any other place south of Montpelier.

Ludlow, Vt.: Storms raging; communications restored.

Bellows Falls, Vt.: No suffering; no loss of life, heavy property damage apparent.

Windsor, Vt.: No suffering; no need of outside help or food; heavy property loss.

Northfield, Vt.: Cut off from outside communiction.

Bethel, Vt.: Snow falling.

AN ARMY FLIER WAS FORCED BACK BY STORM

BOSTON, Nov. 6.—(AP)—Ludlow, Vt., the home of Attorney General John Garibaldi Sargent, was struck by a heavy storm which swept that portion of the flooded area of Vermont today, army aviators who flew over the region reported upon their return.

The army flier, Lieutenant Overacker, who had set out for Northfield, Vt., with a load of yeast which he planned to drop on the parade ground at Norwich university, was forced to turn back by the storm in the vicinity of Bethel. He reported that snow was falling in that place, and that the storm was general over that region.

Lieutenant Overacker's plane carried about 20 pounds of yeast which was reported to be needed badly at Northfield, which was virtually cut off from outside communication.

HEAVY SNOW FALL IN NORTHERN NEW YORK

DUNKIRK, N. Y., Nov. 6—(AP)—Dunkirk and surrounding towns were hit by a snowstorm today. Motorists arriving here from Mayville and Dewittville this afternoon reported a heavy snowfall in that end of Chautauqua lake. They encountered drifts on the Mayville-Westfield state road that were four feet deep in spots.

None of the tugs of the local fishing fleet were able to go out on account of snow flurries and a southwest gale.

Copper producing figures for the nine months of 1927, showing world output of 1,249,132 tons of which the United States contributed 719,560 tons, or 57 per cent, is considered indicative of the control of the industry by American capital.

CABLED PARAGRAPHS

SHANGHAI, Nov. 6.—(AP)—About 135 women and children were killed here in the collapse of a building where women textile workers had gathered to form a new labor union.

LONDON, Nov. 6.—(AP)—The British automobile industry has launched an intensive campaign to hold its own against an expected new offensive from American automobile manufacturers.

LONDON, Noc. 6.—(AP)—A Reuters despatch from Allahabad says that information has been received there that Lieutenant Otto Koennecke en route from Germany to the United States via the Orient, made a forced landing at Etawah, 177 miles from Allahabad.

BODY OF GENERAL GOMEZ BROUGHT TO MEXICO CITY

MEXICO CITY, Nov. 6—(AP)—The body of General Arnulfo Gomez, one of the chiefs of the recent revolution, was brought back to Mexico City late last night. Gomez had been captured and executed near Teocelo, state of Vera Cruz, by General Escobar, commander of the federal forces, early Saturday morning. Two other rebel officers were executed at the same time, Gen. Vizcarra and Col. Castanos, and their bodies were on the same train.

It was difficult to recognize the Gomez of old. His characteristic turned moustache was gone; there was a light growth of beard, and the body was thin, showing the effects of privations Gomez must have suffered during his short lived rebellious adventure. A mole on the left cheek, near the mouth, made identification possible and a photograph was taken of Gomez, his nephew, Francisco Gomez, Vizcarra and Colonel Salvador Castanos, as the bodies, dressed in civilian clothing, were laid in ambulance stretchers at the railway station, while large crowds anxious to satisfy their curiosity surged around.

Gomez showed seven bullet wounds, four near the heart, Vizcarra thirteen, Castanos five. When the surgeons' work was completed, Gomez and Vizcarra were laid in two silk lined coffins bearing silver plates, on which the names and dates of death were inscribed, and turned over to Vito Alessio Robles, brother of the president of the anti-reelectionist party supporting General Gomez in the presidential race. The body of Castanos remained unclaimed, on a marble slab in the hospital.

WHY THE VAN LOONS HAVE SEPARATE DOMICILES

CHICAGO, Nov. 6—(AP)—A twenty year old red-haired son has identified himself as one reason his father, Hendrik Willem Van Loon, and the third Mrs. Von Loon, Frances Goodrich, the actress, keep separate establishments.

The "reason," Henry Podvitch Van Loon, (Henry Podvitch) he said, when with his mother, the first Mrs. Van Loon, offered his explanation while Mr. Van Loon upon arrival here was reiterating that there was nothing new about his marriage arrangements.

"Besides," put in the youngster, "dad and I just about fill up our apartment anyway."

"Sure," said Van Loon, with a healthy smack on his offspring's back, "have to get up every morning to make coffee for the kid."

Van Loon, author and illustrator, came to attend the opening of an exhibition of his drawings.

"There are hundreds of wives and husbands living in separate apartments as we do," he said. "It got on the front page this week because there weren't any murders on that particular day. If the jury tampering in the Fall case had been discovered a day earlier no one would have paid any attention to us.

"We have separate apartments because we each have our own work to do."

"Of course, we see each other," answered Van Loon, with a show of impatience. "See her every day. She buys her own things and I buy mine. When we go in the subway together I pay the fares. And I buy her a daisy once in a while too."

CLAIMS WORLD'S SPEED RECORD FOR AIRPLANES

MITCHEL FIELD, N. Y., Nov. 6—(AP)—An unofficial world's speed record for land planes was claimed today for Lieutenant Lloyd J. Williams, U. S. N., when he announced he had attained a speed of 322.6 miles an hour during the first test today of his ship since its recent conversion from a seaplane.

The present official world's record of 278 miles an hour for land planes was established in France in 1925 by Warrant Officer Bonnett, of the French army Yesterday it was announced in Italy that Major Mario de Bernardi, Italian flying ace, had attained an official speed of 315.43 miles in a hydroplane.

Williams said his speed mark today was made while traveling with the wind over one lap of the same course over which he established the present American speed record of 266 miles an hour for land planes.

Williams announced that he expected to make an official flight later in the week in an effort to establish a new world's record for land planes. His confidence in the ability of the plane to meet this demand was reflected in his statement that later he planned to install a new motor, equipped with a super-charger, in an effort to establish additional records "that will stand."

The flight today was at dusk, and was made officials said, in weather that was not ideal. Weather bureau officials said the wind at the time of the flight was at a velocity of forty miles per hour.

$1,000,000 FIRE IN BUSINESS SECTION OF HOPKINSVILLE, KY.

HOPKINSVILLE, Ky., Nov. 6—(AP)—Fire swept the business section here early today causing damage estimated at a million dollars. Originating in a warehouse, the flames were swept by a high wind to an adjoining building and on to an apartment house. It then crossed Water street to sweep the Planters Hardware company, and several smaller buildings.

Loss to the Penn Royal building which was a combined apartment house and office building was estimated at $300,000 and the hardware company building, with its complete stock, at $400,000.

A number of by-standers were struck by spent bullets when several thousand rounds of small arms ammunition exploded in the hardware store. No one was seriously injured, however.

LABORERS RECRUITED FOR HIGHWAY REPAIRING

NEW YORK, N. Y., Nov. 6—(AP)—A gang of about 300 laborers recruited in this city left tonight on a special train for Pittsfield, Mass., from where they will be sent to work repairing highways and railroad tracks.

Driven From Homes on Hartford River Front

River Has Risen to 28 Feet and 9 Inches and Still Rising Slowly.

(By The Associated Press)

Unleashed, an angry seething [illegible] strom, the flood peak of the [illegible]ticut river roared into this s[illegible] night on it away to the waters [illegible]g Island sound with inhabit[illegible] cities and towns along its [illegible] fighting desperately to check [illegible] career marked with death a[illegible]struction to the north.

Measurements t[illegible] by the Loomis Institute in Win[illegible] six miles north of Hartford, indic[illegible] that the peak had been reached in the river there when no rise in the water was recorded between 6.15 and 7 p. m. Every building of the institute was without heat when the flood put their power plant out of commission, and 500 students were grouped about open fireplaces in dormitories to keep warm. Raw cold weather prevailed.

Two sections of Windsor were entirely cut off from the rest of the town and the Dyke road, from the Farmington river to Windsor Locks, was flooded for the first time since it was built 50 years ago. Trolley service to Hartford was stopped when the lines were covered with water near the Windsor town line, and busses were used for transportation using round-about routes.

Three houses near the New York, New Haven and Hartford railroad bridge across the Farmington river were flooded nearly to their eaves, and the occupants were driven out. In Hartford, hundreds of people along the river front were driven from their homes as the water passed the 28-foot level. At that point, the water continued to rise slowly. In event of its reaching the 30-foot mark, the city would be left without electric power, gas and telephone service. Water in manholes in the south end crippled telephone service in that area. Firemen were conducting a losing fight in an effort to keep the river waters from the power house.

The Red Cross opened a refugee center in East Hartford, providing food and shelter for the homeless.

Early stages of the big river's rampage were crippling Middletown, to the south. The city lay in darkness tonight as the rising tide of the sullen waters drove families from their homes along the low river front section. Light was supplied the railroad and traffic bridges by the Leesville plant of the Central Connecticut Power and Light company.

The swirling river reached the second floor of the Hartford and New York Transportation company wharf forcing Captain Dwight Hooker, dock master and his wife to make their escape in a row boat.

Back wash at the junction of the Salmon river and the Connecticut closed the main east side highway at East Haddam.

ELECTRIC LIGHTS CUT OFF IN MIDDLETOWN

MIDDLETOWN, Nov. 6.—(AP)—Rising at a rate estimated at from two to four inches an hour, flood waters of the Connecticut cut off electric lights in this city when they put the sub-station in Cromwell out of commission. Lighting power here is supplied by this sub-station which relays power from Hartford, Cromwell, Middlefield, Durham and a section of Higganum were also without lights tonight and power company officials said that the sub-station could not be put in commission for at lyeast 48 hours.

MIDDLETOWN PRESS TO BE PRINTED IN MERIDEN

MERIDEN, Nov. 6—(AP)—Arrangements were made by the management of the Middletown Press this evening for the publication of its paper tomorrow at the plant of the Meriden Morning Record. This step was necessary because of the flooding of the transformer room in the electric power plant in Middletown, which caused the shutting off of all electric light and power lines in the city of Middletown.

The electric light company expects to have other transformers installed on higher ground in Middletown by tomorrow afternoon, in time for the resumption of electric light and power service by evening.

TENTH ANNIVERSARY OF REVOLUTION IN RUSSIA

MOSCOW, Nov. 6—(AP)—Premier Aleis Ivanovitch Rykoff, president of the council of commissars, gave an exclusive interview to the Associated Press today on the occasion of the opening of the celebration of the tenth anniversary of the revolution.

Detective Burns to Be Called As Witness

Before Grand Jury Investigation of the Mistrial in Oil Conspiracy Case

WASHINGTON, Nov. 6—(AP)—With the government expected the coming week to bring startling developments in the grand jury investigation of the mistrial of the Fall-Sinclair Oil conspiracy case, Sheldon Clark of Chicago, vice president of the Sinclair Refining company, and W. J. Burns, head of a detective agency, are the most important witnesses summoned to face the inquisitors when they resume their search tomorrow for evidence to support government charges of jury tampering.

Clark is charged by the government with receiving reports from operatives of the Burns Detective Agency who followed members of the jury hearing the case of Harry F. Sinclair and Albert V. Clark is charged by the government with receiving reports from operatives of the Burns Detective Agency who followed members of the jury hearing the case of Harry F. Sinclair and Albert B. Fall, charged with conspiracy in the leasing of Teapot Dome naval oil reserve to Sinclair by Fall when he was secretary of the interior.

Another employee of the Sinclair companies, Henry Mason Day, vice president of the Sinclair Exploration company, also charged with receiving reports from the Burns detectives, now is under $25,000 bond. This action was taken after he told Chief Justice McCoy of the supreme court he had refused to answer questions asked by the grand jury because to do so would tend to incriminate him.

At the time of Day's arrest on Friday, a warrant was sworn out for Sinclair, charging him with having attempted to influence the jurors in his case. Service of the warrant, however, was withheld pending completion of the grand jury investigation.

The government contends that twenty odd operatives of the Burns agency were employed to follow jurors, inquire into their private affairs, keep them under surveillence, and, to make improper contacts with the ten men and two women who composed the trial jury. The district attorney's office seeks to learn from Burns on whose behalf his men were engaged in checking so closely the movements of the jury.

No agent of the Department of Justice, the government said, had in any way been used in connection with the oil conspiracy trial. It is charged, however, that the Burns agents dogged the footsteps of the jurors and that they were well supplied with funds to carry on the work.

Information reaching the district attorney was that each Burns agent was given $50 expense money when sent to Washington and that $1,800 more was brought here from the Baltimore office of the concern.

A NEW $400,000,000 ISSUE OF TREASURY CERTIFICATES

WASHINGTON, Nov. 6—(AP)—Final financing operations for the retirement of second liberty loan bonds, as announced today by the treasury, call for an issue of 7-month, 3 1-8 per cent treasury certificates of indebtedness aggregating about $400,000,000.

The new issue will be dated November 15, the time fixed by the treasury for retirement of the second liberty issue and will mature next June 15. They will be tax certificates that will be accepted in payment for taxes upon maturity, which coincides with the date for payment of the second quarterly tax instalment of 1928.

The operations will represent retirement of $3,104,520,050 in second liberties in nine months. Through the series of operations, the treasury will have to redeem on the last call only $757,502,400 of the original issue of $3,807,865,000.

Through the certificates that will issue on Nov. 15, plus moneys in the general fund and sinking fund, the treasury will be in a position to complete the retirement of the entire issue.

MAN FATALLY INJURED WHEN STRUCK BY AUTO

HARTFORD, Nov. 6—(AP)—Alexander Brazalovich, 40, of 3 South Woodbine street, died at St. Francis hospital here tonight from injuries received when he was struck by an automobile on Park street near Park terrace at 7 o'clock. John T. Dillon of Rocky Hill, the driver of the automobile, was arrested on a charge of criminal negligence.

Improvement in the condition of Albert B. Fall has become so marked that he is considering returning soon to his home in New Mexico.

NEGROES IN HARLEM PAID THEIR FINAL TRIBUTE TO FLORENCE MILLS

NEW YORK, Nov. 6—(AP)—Harlem, the most populous community of Negroes in the world, today paid final tribute to its idol, Florence Mills, the 32-year old singing comedienne, who died last Tuesday after an operation for appendicitis.

With more than 15,000 lining the route, the body of the brown skinned crooner of "blue" melodies, resting in a $10,000 copper casket, led the funeral cortege 26 blocks through the heart of Harlem.

Five thousand Negroes jammed into the Motion Zion A. M. E. church, crowding galleries, pulpit, baptistry, choir loft and all of the aisles except the center, down which ten men carried the heavy casket, blanketed in costly flowers, amid sobbing outbursts. Many women moaned piteously and swooned in the hush of the pall-bearers' entry.

Outside approximately 150,000 Negroes massed themselves before the church where they smoked, stamped and scuffled in the chill autumn air.

The services which lasted for two hours, were halted at one point when Juanita Stinnette, of the vaudeville team of Stinnette and Chapelle, broke down while singing "Florence"—a song written by her partner, Chappelle, and dedicated to Miss Mills. Arriving at the line, "the hours you spent with us, Florence," the singer swayed and several ushers rushed to her support. Miss Stinnette was carried from the church screaming "Florence" in an agonized voice.

The Carolina choir sang the Negro spirituals which had been announced as a part of the program. Their most significant rendition was "Deep River," from one of last year's short run shows.

After the ceremonies at the church, the casket was forced through the masses of spectators outside the door and into a hearse which conveyed it to the Woodlawn cemetery.

En route to the church, twelve automobiles, loaded with floral pieces estimated to have cost $100,000, led the cortege. Thirty girls, friends of the "blackbird," clad in grey from head to foot and bearing flowers in their hands preceded the hearse.

In the mass of flowers were contributions from representatives of the stage, screen, boxing ring and society. The largest piece, an immense offering in the shape of "Gates Ajar," attested the sympathy of Harry Wills, the former heavyweight champion of his race. "Bleeding Heart" was the offering that U. S. Thompson, husband of Miss Mills, laid upon her bier.

Scores of actors who had appeared with Miss Mills were among the attendants as were the leaders of the Negro race in New York. Messages of sympathy that were read came from Mayor James J. Walker and former Mayor John F. Hylan, Lady Cooke of England, Archie and Edgar Selwyn, A. H. Woods, David Belasco and Florenz Ziegfeld, theatrical producers; Paul Whiteman, orchestra leader and others.

BRIEF TELEGRAMS

Harold Finnan was drowned in the Androscoggin river at Berlin, N. H. He fell from a boom while attempting to repair it.

Snow swept southward from the northern Rocky Mountain states again Saturday, threatening to seal ranges and roads in many sections for the season.

Three employes of the Canadian Pacific railway lost their lives when a freight train went through a trestle over Downey Creek, five miles north of Woodstock, N. B.

William E. Amblo, 66, conductor on the Rutland railroad for 40 years, died in Rutland, Vt., of injuries sustained when he fell Saturday into a pit excavated by the flood.

Lieutenant Colonel Benjamin D. Foulois, commandant at Mitchel Field, N. Y., flew to Boston yesterday to take personal charge of the flood relief work of the Army Air corps.

An advance of 1-8 cent in the domestic copper market during the past week was attributed largely to a continuation of good export demand and strength of the London market.

The excise, or nuisance taxes, one of the most controverted factors involved in present consideration of tax reduction, will be taken up today by the house ways and means committee.

Benjamin Dinio of North Hadley, Mass., was drowned in the swollen waters of the Connecticut river, while using a rowboat, the boat capsizing in the swift current. The body has not been recovered.

Mayor Thompson's slogan in Chicago "America First" has been given new impetus with the announcement of a $10,000 prize for a new All-American history text for use in the Chicago public schools.

Herbert B. Farnum, 51, cotton broker and sportsman, died from a gunshot wound believed to have been caused accidentally when cleaning a gun in the workshop of his home at Nayatt Point, R. I.

The New York American says that Arturo Peralta Ramos, wealthy Argentina has applied to the Catholic church for a dispensation to marry Millicent Rogers divorced from Count Ludwig Salm Von Hoogstraeten.

The Wedding of Princess Anne of France to Prince Amedeo of Savoy, Duke of Apulia, was celebrated at Naples, Italy, yesterday with all that pomp and circumstance that is attendant upon royal nuptials.

Sharp earthquake shocks, believed by Director Tondorf to have been 3,900 miles south of Washington, were recorded for an hour Saturday night on seismographs at Georgetown University, beginning at 9:59 o'clock.

Owing to shortage of planes, orders limiting cross-country flights during the remainder of the fiscal year to 500 miles, except where special circumstances warrant longer journeys, have been issued to the Army Air corps.

Walter G. Cowles, vice president of the Travelers Insurance company, in charge of broadcasting, kept station WTIC open from one o'clock Sunday afternoon through the afternoon and evening as long as it could be of service to flood sufferers.

A breeches buoy, swung over a swirling mass of water 200 feet wide, was used to save the lives of three women and one man at Lyndon, Vt., on Friday when the crest of the flood was sweeping through St. Johnsbury, Vt.

A phenomenon of nature will bring early relief to the flood stricken areas of New England, engineering experts predicted yesterday, declaring that the entire inundated territory is draining by great subterranean rivers, flowing into Long Island sound.

Wants of flood sufferers, as outlined to army authorities at Boston, are simple. Requests came from the stricken sections for yeast, salt and sugar. Yeast was placed at the top of the list because the first thought of the hungry seemed to be for bread.

An automobile equipped with a radio station, one of two sent out by the Massachusetts Institute of Technology and the Associated Press, pushed on into the flood-swept area of Vermont yesterday to send back wireless reports of conditions in the stricken state.

A large seaplane was torn from its moorings on the banks of the Merrimacks river at Lawrence, Mass., and was carried by the flood waters down stream and over the great Lawrence dam. The big plane was smashed to pieces as it took the spectacular plunge over the dam.

The Boston and Maine and Boston and Albany railroads joined hands to move 700 cars of milk, perishables and urgent freight into Boston yesterday over a patched up system that gave both roads through service to the west for the first time since the flood strangled all through traffic.

Sale of the Windsor Cement company of Hartford, Conn., was announced in Chicago by the United States Gypsum company, which has operated the Windsor company since 1921. The City Coal company of Hartford, is the purchaser and will continue the business under the Windsor name.

Mrs. Raymond Burns, bride of less than a year, was robbed of her wedding ring in her home in North Brookfield, Mass., when in the absence of her husband, two armed men slipped through a window noiselessly, suddenly confronted her in the living room with pistols and forced her to hand over the ring, valued at $1,500.

The body of Harold Dewey, 20, of Simsbury, Conn., who was drowned Thursday night when his automobile was submerged, was recovered by police yesterday, about 50 feet from where the body of his companion, Helen Moore, was discovered Saturday. Dewey's body was picked up by grappling irons in 10 feet of water.

The bond market last week displayed only minor evidences of the competition presented by the steady influx of new issues. Although some congestion appeared, most of the new material was being absorbed in a satisfactory manner, largely due to the current abundance of money available for investment and loan purposes.

6,000 PERSONS HOMELESS IN SPRINGFIELD AND VICINITY

The State Armory Saturday Night Sheltered Several Hundred Men, Women and Children—A Company of National Guardsmen Was Sent to Patrol the Flooded Area, Following Reports of Looting in West Springfield—Department Stores in Springfield Suffered Heavy Damage When Water Poured Into the Cellars.

SPRINGFIELD, Mass., Nov. 6—(AP)—The surging flood waters of the Connecticut river and its tributaries were releasing their grip on cities and towns in the Springfield area tonight. The crest of the flood passed this city early this morning and in its wake followed a cold wave that is now adding to the suffering already caused by the mountain of water that rolled down the Connecticut.

According to a conservative estimate, following a close check by welfare officials, 6,000 persons in Springfield and vicinity have been made homeless. The state armory in this city housed several hundred men, women and children last night, while the American Legion, Salvation Army and other relief agencies threw open their quarters for those driven out by the rising waters.

Of the homeless, 3,000 are members of Springfield families, while 1,500 are listed from West Springfield, 5,000 from Agawam, and the remainder from neighboring villages and towns. Health authorities are now centering their efforts against an outbreak of disease and have warned all persons to boil drinking water.

Feeling that the relief work has been well organized in this vicinity, plans are now being made for rehabilitation work. The western Massachusetts associations of chambers of commerce executive committees have been called to meet at noon tomorrow in Holyoke and outline such preparations.

Following reports of looting in West Springfield after families had deserted homes and merchants had closed stores, a company of national guardsmen from Springfield were sent to patrol the flooded area.

The department stores in Springfield's business section suffered heavy damages, caused by waters backing into cellars. Pumps were put into operation but most of the stock in all cellars was practically ruined.

Girls from Smith college in Northampton joined in relief work and several of the faculty houses were thrown open for homeless persons in that city. Prisoners in the Hampshire county jail in Northampton were called out this morning to help strengthen dikes when it became apparent that the barriers were weakening under the rush of the waters. They performed heroic work and stemmed the tide.

John Coolidge, son of President Coolidge, a visitor in Holyoke today, joined thousands of others at the Holyoke dam to watch the great volume of water that flowed over the dam.

In North Hadley a search was begun to recover the body of Benjamin Denico, a mill worker, who lost his life Saturday.

Most of the cities and towns along the Connecticut above Springfield report the river receding. All danger has now passed in this vicinity, according to veteran rivermen. Cities and towns are now preparing to take toll of the great damage the angry waters have wrought.

WATER SUPPLY HAS BEEN RESTORED IN BARRE, VT.

NEW HAVEN, Conn., Nov. 6—(AP)—Private advices received here today indicate that Barre, one of the hardest hit in the Vermont flood area, now has its water supply restored. The breaking of a water main was reported last night to have left residents in the stricken city dependent upon polluted flood waters to quench their thirst, but a woman living on the edge of the worst area today informed local relatives by telephone that city water was now available in her home.

So far as could be determined here, tday was the first time since Barre was isolated that it could be reached by telephone.

ASSISTANCE OFFERED BY GOVERNOR TRUMGULL

HARTFORD, Nov. 6.—(AP)—Governor Trumbull announced late this afternoon that he had sent telegrams to the chief executives of the states of Vermont and New Hampshire, offering local assistance to the people of the flooded areas of both of those communities.

At the same time, the governor made public his response to a telegram received from Governor Smith, of New York, in which a similar offer was made to the people of Connecticut. The message to Governor Smith expressed Connecticut's appreciation of his proffered assistance, but added that the situation was not serious enough to warrant its acceptance.

After making known the content of his telegrams, Governor Trumbull declared that he was immensely pleased with the manner in which the people of Connecticut have arisen to meet the flood situation as it affects their state.

"Connecticut," he said, "usually arises to meet all emergencies. I am sure that she will in this case. She will not in any event, require outside aid, although offers of such aid are greatly appreciated as are the numerous expressions of sympathy which have received."

Governor Trumbull's telegram to General Weeks of Vermont was as follows:

"On behalf of the people of Connecticut, I extend sympathy and offer every assistance within our power to help the people of Vermont in their present distress. Connecticut stands ready to furnish medical assistance, doctors, nurses and supplies."

To Governor Spaulding of New Hampshire he wired:

"The people of Connecticut sympathize deeply with the people of your state who have been affected by the flood. We are prepared to place medical assistance, doctors, nurses, supplies at your disposal."

His telegram to Governor Smith follows:

"Your generous offer to help and sympathy is greatly appreciated by the people of Connecticut. Fortunately, our state was not as hard hit as some of our neighbors. We are coping with the situation successfully and will not require outside assistance."

Governor Smith's telegram to Governor Trumbull was also made public by the latter. It read:

"Please accept the expression of my sympathy. The resources of the state of New York are at your command. If we can be of any assistance to your people in the flood districts, we are prepared to send immediately doctors, nurses, coats, blankets and other supplies together with men and vehicles.

"We have formulated a committee of relief to meet your wishes whenever made known."

DIVORCES INCREASE FASTER THAN MARRIAGE RATE

WASHINGTON, Nov. 6—(AP)—Divorces continued to increase at a faster rate than marriages during 1926, the commerce department has found upon completion of its annual census.

Marriages for the year totaled 1,262,079, an increase of 1.2 per cent over 1925, but 1926 divorces granted numbered 180,868, an increase of 3.1 per cent.

A loss of popularity for marriage was read into the statistics, because while weddings increased 1.2 per cent, the gain in total population was estimated at 1.5 per cent for the year.

Great variance marked the marriage rate in the states, Michigan showing a decrease of 14 per cent. This was however, attributed by the report to the passage of a state law effective in 1926 requiring marriage license applicants to submit their petitions five days in advance. Repeal of a similar law in Nebraska was effective in 1926 in bringing about an increase of 19.5 per cent in marriages as compared with 1925.

For the United States as a whole, the average rate of marriage during 1926 was 10.26 per 1,000 of population, but states differed greatly in this respect.

For the entire nation, the divorce rate per year was set at 1.54 divorces per 1,000 of population. Nevada, by this standard, still holds its preeminence, for the state's rate was 18.19. The New York state rate of divorce, 0.41 per 1,000 of population, was the lowest in the union in 1926, except for the District of Columbia, which had a rate of 0.18 per 1,000.

BENT ON ALTITUDE RECORD, BALLOONIST LOSES HIS LIFE

SPARTA, Tenn., Nov. 6—(AP)—The story of what perhaps was an epoch making flight into the "deep blue" stood partially revealed today in the instruments and equipage of a wrecked balloon, while the body of Captain Hawthorne C. Gray, the pilot, lay in the basement mortuary at a country store.

Captain Gray took off from Scott field, Illinois, Friday in an attempt to set a world's altitude record.

His own log showed he was alive when he reached 40,000 feet; instruments showed he climbed to between 42,500 and 43,000 feet, either mark a record; but what passed between the entry of that last 40,000 on his cardboard logsheet, and the drifting to earth of the 30,000 foot bag will probably never be exactly determined.

Army officers here to safeguard the instruments and take charge of the body agreed today, however, that exhaustion of the oxygen supply on the three-hour journey from Scott Field, Ill., caused Captain Grays death.

His clock had stopped shortly after 3:17 p. m., the last recorded time entry. The balloon was then about 30,000 feet up.

Farmers saw it floating low about dusk Friday, but were unable to catch training ropes. No answer came to their hails. A few hours later the balloon was caught in a tree and collapsed. A youth, climbing the tree Saturday morning, discovered Captain Gray's body.

ELECTIONS THROUGHOUT NEW YORK TOMORROW

NEW YORK, Nov. 6—(AP)—Voters of New York state will go to the polls Tuesday to decide the fate of nine proposed constitutional amendments, elect 150 assemblymen, a state senator, a congressman, and 10 supreme court justices.

Mayors also are to be elected in 61 cities of the state. These, however, do not include New York, Buffalo, Rochester and Albany, where municipal elections were held last year.

Interest in the "off-year" election has centered chiefly in the democratic fight against Amendment No. 6, a measure designed to increase the term of governor to four years, with gubernatorial elections in presidential years.

Party lines on the four-year term proposal have been sharply drawn with the democratic organization opposing the measure and charging that it is a republican move to capture control of the national issues and state by submerging the election of governor under interest in national issues and candidates in presidential years.

DENIAL MADE BY THE RUMANIAN GOVERNMENT

BUCHAREST, Rumania, Nov. 6—(AP)—An official statement issued today declares that foreign reports that Queen Marie and Princess Ileana were virtually prisoners are "inaccurate". The statement denies that there was ever any intention on the part of the queen or princess of attending the wedding of Princess Anne at Naples, and it also denies that the capital is permanently guarded by troops.

The London Daily Mail on Saturday printed a dispatch from Sofia, Bulgaria that the Bratiano government at Bucharest would not permit Queen Marie or Princess Helen to leave Bucharest.

WILLIMANTIC

Office 824 Main Street. Telephone 1131-2.

FUNERAL OF MURDERED WOMAN HELD SUNDAY

(Special to The Bulletin)

WILLIMANTIC, Nov. 6—Funeral services were held this afternoon for Mrs. Anna Berkowitz, victim of the murderous attack of Savva Mathvink. Rabbi Max Levine conducted a service at the house, 275 Prospect street and a committal at the grave in the Hebrew cemetery at Perkins Corner. The services were impressive and carried out in the presence of about 150 relatives and friends of the family. Arrangements were in charge of Killourey Brothers, assisted by Wolfe Rosen.

Desire B. Chartier, 73, died at his home on South Park street at 12:30 o'clock this morning after a brief illness. The deceased had come to reside in this city about two years ago upon retiring from business. He was born in Orleans, France, February 10, 1854, and had resided in New York for 40 years, prior to coming here. Besides his wife, Berthe Chartier, he is survived by one daughter, Mrs. Edward G. Kenney, and one grandson, William E. Kenney, of this city.

Private funeral services were held at 62 Church street at 2:30 o'clock this afternoon for Mrs. Mabel Bath. Burial was in the Willimantic cemetery, Rev. Arthur S. Wheelock of the First Congregational church officiated.

The inquest conducted into the killing of Mrs. Anna Berkowitz at her home here Friday night, will be resumed at police headquarters Monday morning by Coroner Arthur G. Bill. Savva Mathvink, who confessed to the shooting, and his wife, being held as an accomplice, spent the week-end under guard at the Brooklyn jail. It is understood that the accused has retained Attorney Samuel B. Harvey as counsel. State's Attorney Howard C. Bradford of Putnam was in this city Saturday to receive first hand information on the case and inspect the house where the shooting took place. Jake BerkMowitz, local realtor and husband of the dead woman, had recovered from scalp wounds received when he was hit over the head by the butt of a revolver wielded by the killer of his wife. He was released from St. Joseph's hospital Saturday. He was suffering considerably from nervous shock and grief Sunday and remained in the care of friends.

Mary E. Austin, widow of Hudson Austin, 77, died at 11 o'clock this forenoon at her home in North Coventry. She was born Nov. 26, 1849, in Willimantic, daughter of Noah and Jane Newcomb Bartlett. She is survived by three sons, Rev. Leon H. Austin of Burbank, Cal., Elbert B. Austin of Cromwell, Julian C. Austin of East Hartford and two daughters, Miss Alice Austin of Norwich and Mrs. Edna M. Griggs of Coventry, also a grand son, Robert Griggs of Hartford. Mrs. Austin had resided in North Coventry for about 50 years and was one of the oldest and most highly esteemed members of the Coventry Congregational church.

Mrs. Mary Esther Ronan Martin died suddenly at the home of her daughter, Mrs. Edmund R. Portelance of 164 Windham road, Saturday morning. Mrs. martin complained of severe illness about six o'clock and before the physician arrived she had expired. Medical Examine Dr. Louis I. Mason was called and he pronounced death due to angina pectoris. The deceased was a native of Norwich and a daughter of Patrick and Catherine Rafferty Ronan. Besides her daughter, Mrs. Portelance with whom she had made her home for several years, Mrs. Martin leaves three sons, William H., and Eugene F. Martin of this city and Thomas P. Martin of Hartford; three brothers, Owen and Thomas Ronan of Hartford and Frank Ronan of this city; one sister who is a nun in the Sacred Heart convent at Taftville, known as Sister Edith, and six grandchildren.

Over 60 members and guests participated in a Halloween masquerade dance and entertainment held in connection with the regular meeting of Purinton Temple, No. 2, Pythian Sisters, Friday evening. Costumes were worn and first prize for the prettiest was awarded to Miss Meda Adams. Mrs. Margaret McArthur won the prize for the funniest. Among the guests were Most Excellent Chief Mrs. Harriet Haines of Orient temple No. 41, of Danielson and Past Chief Edith Eldridge of Orient lodge, and Mr. and Mrs. Haskins of Unity lodge No. 6, Hartford. Dance music was by Mr. and Mrs. Ernest Higgins and James Simpson. Refreshments were served by the kitchen committee: Mrs. Ella Gurley and Mrs. Florence Anthony and the entertainment committee was composed of, Mrs. Lottie O. Smith, chairman, Mrs. Ella Covell, Mrs. Jennie Armstrong and Miss Helen Adams.

Miss Mildred Martin, 18, of 277 Main street died in St. Joseph's hospital Saturday afternoon after a brief illness. She was born in Lowell, Mass., October 26, 1911, the daughter of Mr. and Mrs. George Therrien Martin. Besides her parents she is survived by five sisters: The Misses Blanche, Annette and Mary Martin, Mrs. Sarah Qualy and Mrs. Yvonne Pepin; eight brothers, Frank, Albert, Arthur, Andre, Philip, Louis, Joseph and Edward Martin. The deceased was employed at the American Thread company and since coming here a few years ago had made many friends. She was a member of St. Mary's parish.

An amateur circus was the unique feature of a Halloween party given by the juniors of the State Normal school under direction of Frederick W. Staebner of the faculty, at the school auditorium Friday evening. Miss Beulah Collins was announcer for the street parade in which were represented all of the popular attractions of a big tent show, including the brass band. The audience was costumed.

The efficiency of the night operators at the local exchange of the Southern New England Telephone company came in for high praise in giving the alarm early Sutarday morning of a chimney and roof fire at the home of Mrs. Edna atch in South Windham village. The South Windham fire department, working under Chief James M. Larkham was called out and the blaze was extinguished in quick order. The damage was estimated at between $300 and $500. The scoty condition of the chimney was given as the cause for the fire.

Announcement has been made by President Mrs. Florence V. Williams of Mary Todd Lincoln Tent, No. 15, Daughters of Union Veterans of the Civil War that the next meeting will be the occasion of an inspection which will be preced with a supper at the Nathan ale hotel. The tent has accepted an invitation from Cora Barton Tent No. 7 of Norwich to be guests at an inspection on November 15.

A black woodchuck, a rare specimen of the marmot category has been sent to its happy hunting grounds after causing considerable damage at the Merrythought farm, Columbia, owned by Mrs. Elizabeth Whitney of New haven, for several weeks. The woodchuck finally met its dom when tackled by three dogs. It was cornered by a shepherd dog and gave a stiff battle before being killed.

Real estate transfers of interest re- ported filed at the office of the town clerk show the following sales of property: A tract of land on the Indian Hollow road in Windham, by E. Lyman Gould to Adelard Bacon and Edmond Bacon; four tracts of land at Prospect park in the east section of Willimantic by arrist J. Pierce to Harry A. Pearl; a tract of land and buildings on the North Windham-Windham Center highway, by David E. Lincoln to Queenie Watson.

The swirling waters in the Willimantic and Natchaug rivers, which had ben swelled by a local rainfall of 4.8 inches showed signs of receding today. The Brick Top Wet Wash establishment, owned by the Laramee Bros., near the Horseshoe bridge and other buildings in that locality that were flooded Saturday by nearly six inches of water were drying out today. Water was receding along the Fenton river valley where stretches of highways in the towns of Mansfield and Ashford had been inundated, necessitating a detour of traffic through Storrs.

It is estimated that about 85 per cent of those liable to file taxable property lists have taken advantage of the series of sessions conducted for that purpose by the board of assessors, George E. Gifford, Chauncey E. MacFarlane and Frank G. Smith. The assessors will now devote their time until January 31, to compiling the lists in alphabetical form. Delinquents will be charged ten per cent additional for having failed to file their lists.

Examinations for first and second naturalization papers were given at the superior court chamber of the town building Saturday afternoon by Miss Marjorie Bradford of Putnam, assistant clerk of the Windham county superior court. About 15 applicants took the examinations.

Four members of Francis S. Long post No. 30, G. A. R., attended the semi-monthly meeting held at the town building Saturday afternoon. Adjutant James Haggerty was in charge in the absence of Commander A. P. Bergner who is ill at his home. Others present were Adam Dunts, Joseph Slater and George Herrick.

Mrs. W. J. Johnston attended, as delegate for Jarvis chapter, the state assembly of the Daughters of the King held at Trinity church in Hartford Saturday. Others from here attending the assembly were, Mrs A. D. Boss, Mrs. Charles Beaver, Mrs. J. Cline Jansen and Rev. P. C. Williams.

Mr. and Mrs. C. W. Noyes had as week end guests, Mr and Mrs. Edward C. Williams, Jr., of Shawsheen Village, Mass.

Representative Charles B. Pomeroy and sister, Miss Mary Pomeroy were week end guests of their cousins, Mr. and Mrs. Marvin Edgerton in Bristol.

Rev. Arthur S. Wheelock, pastor of the local Congregational church will deliver the address of the evening session at the annual fall meeting of the Norwich City Christian Endeavor union to be held Friday, November 17, at the Norwich Town Methodist church.

Mrs. George C. Lively is visiting relatives in Williamstown, Mass., where the flood is causing damage.

Mrs. Mary Fogarty is entertaining her niece, Miss Nora Casey of South Manchester.

Miss Helen Reise of the Model school faculty spent the week end at her home in Bedford, Mass.

Mrs. Gaylord Mathewson is visiting relatives in Bennington, Vt., which is in the flooded area of that state.

Mrs. Arthur T. Bill and niece, Mrs. Elsie Poloucktoff have returned from a stay at Atlantic City, N. J.

Thomas Melkie and Hyman Rabinowitz attended the Brown-Dartmouth football game in Providence, R. I., Saturday.

About 200 local people attended the Norwich Free Academy-Windham high school football game at Norwich Saturday afternoon.

STAFFORD SPRINGS

JOHN M. LEE OF NORWICH, SELLS BUSINESS BLOCK

(Special to The Bulletin)

STAFFORD SPRINGS, Nov. 6—John M. Lee, of Norwich, has sold his business block on Main street to Katzowitz and Kuslansky of Stafford Springs.

Work on the new state police barracks is rapidly nearing completion and the quarters will be ready for occupancy soon. The barracks provide lodging quarters for twelve men. There is a good sized kitchen and mess room. A garage on the west side of the barracks will provide storage for the automobiles and motor cycles used by the officers. At present there are eight men at the barracks, in charge of Lieut. Russell I. Harmon.

Mrs. Samuel Katsowitz of New York is visiting relatives in town.

Judge John R. Beach, acting as referee, will hear evidence in the matter of damages to the property of John Rockwell, caused by building the new Stafford-Union highway, in the police court Tuesday. A deep cut was made in front of Mr. Rockwell's premises and he claims substantial damages therefor.

Dr. and Mrs. F. S. Batchelder of Boston have been visiting friends in Stafford Hollow.

Henry Lyon, of Woodstock Valley is visiting his sister, Mrs. Emily Goodell, in Stafford.

A new brick front is being built on the Joseph Kaba building, on the south side of Main street.

Louis Agostini, a former employe of the Workers' Co-operative union, is now with the Campo Express company.

F. H. Geer who has been manager of the Gary Transportation company for several months has resigned and is succeeded by Henry Hall. The transportation company has recently moved into the building on Furnace avenue which is purchased from the Stafford Auto company.

BLACK HILL

Mrs. Louis Buckley and children have been visiting her parents, Mr. and Mrs. Fred Graves.

Miss Abbie Medbury and Miss Fanny E. Brown motored to Norwich last Saturday and attended the educational convention.

Mr. and Mrs. Everett E. Brown were in Pomfret Friday to attend the funeral of Mrs. Emma Grosvenor, a former neighbor.

Mrs. Mary Medbury celebrated her 85th birthday Sunday. The guests included her sister, Mrs. Emma Andrews of East Greenwich and family, and a brother, Charles Baker and family of Willimantic.

Miss Lula Bennett of New Bedford spent the week end with Mrs. H. Beecher Brown.

Mr. Elbridge Kinne visited Sunday with his brother, William Kinne at Manchester.

Miss Helen Brown visited Storrs Saturday.

Mr. and Mrs. E. E. Brown, Mrs. H. Beecher Brown and Miss Anna P. Brown attended All Saints' day service Tuesday at the ancient Episcopal church in Brooklyn.

Mr. Armstrong and family have moved to the Gerosia house in Tophet.

Several families were represented at the Six Church conference at Plainfield Congregational church on Wednesday.

MYSTIC

AMERICAN LEGION POST TO VISIT MONTVILLE FRIDAY

Theodore Anderson, past commander and chairman of the American Legion, has announced that there will be no formal observance of Armistice day here. The local post has accepted an invitation to visit Montville post that day. This (Monday) evening the local post and auxiliary will go by bus, leaving Kritzers corner at 5:30, to Taftville for the banquet and installation in the district which includes the local post and auxiliary.

Frank Lovejace of Fall River, Mass., is spending a week with his brother, Walter Lovejace.

The house of Eugene B. Seamans is being renovated and painted.

Mystic Rebekah lodge, No. 56, Friday evening had as guests Miss Mabel F. Johnson of Torrington, president of the Rebekahs and her staff, including Mrs. Estabelle Griswold of Mystic, assistant marshal of the state assembly. A roast beef supper was served at 6 o'clock. The committee in charge was Mrs. Lottie Taylor, chairman, Mrs. Alice Lamb, Mrs. Elizabeth Austin, Mrs. Lydia Brown, Mrs. Harriet Eccleston, Mrs. Bessie Henderson, Mrs. Alberta Hammond, Mrs. Inez Speirs and Mrs. Cora Williams.

The meeting of the newly elected members of the board of directors of the Mystic Chamber of Commerce is to be held in the office of the secretary, L. E. Vatet, Tuesday evening to organize.

Mr. and Mrs. Edward Bull, after spending the season at their summer residence here, have gone to New London for the winter and will occupy an apartment in the Highland.

A New England supper was given by Helen Starkey chapter of St. Mark's church Saturday from 6 to 7 in the parish house. The attendance was large and the proceeds very satisfactory.

The girls of St. Patrick's parish received Holy communion at the 8:30 mass Sunday morning.

When the missionary society of the Union Baptist church held an all-day session Thursday, the members tied three quilts that will be put in a barrel to be sent to a school in the south. Other work was done. All had lunch at noon.

Joseph D. Austin, in charge of the state roads in this section, was called to Clark's Falls, North Stonington, Friday, owing to two bridges being washed away. He closed the roads until the bridges can be rebuilt.

Mrs. Carl Cutler and two children were in New London Saturday.

Mr. and Mrs. Edward Flynn and John Flynn were week-end guests of Mr. and Mrs. Peter Flynn.

The damage to the streets by the recent rain will keep the force of men in charge of the streets and roads busy for some time.

The board of selectmen of the towns of Groton and Stonington will meet today, (Monday).

Mrs. Walter Lovelace has returned after two weeks' visit with friends in Kingston and with her daughter, Mrs. James C. Strange in Altamont, N. Y.

Mrs. Lois D. Boynton entertained at tea Thursday afternoon Mrs. Silas B. Wheeler and Mrs. Edward A. Smith. Mrs. Wheeler has been with her daughter, Mrs. George L. Denison in Stonington since Mr. Wheeler's death in April. She will leave soon for Hillsdale, N. Y., to spend the winter with her eldest daughter, Mrs. Orson Pulver.

Mr. and Mrs. Thomas W. Carpenter of 40 Greenmanville avenue left recently for the south to spend the winter.

Men are painting Mrs. J. K. Buckingham's two houses and garages on East Main street.

Mrs. James Hempstead, Mrs. Charles Kleberg and Miss Catherine Porter were in New London Saturday.

Mr. William Gardner has returned from New York.

Phebe Packer Rathbun tent, No. 3, Daughters of Union Veterans of the Civil war, was inspected at the last meeting by Department President, Mrs. Ranney and part of her staff. The tent has been invited to inspection of Norwich tent, Nov. 15. Guests were present from other tents. Cake and ice cream were served.

The first meeting of the Monday club will be held this (Monday) afternoon with Mrs. Alfred O. Colby on West Mystic avenue. The program arranged for the year is to be a Five Months' series. The first meeting will be in charge of Mrs. Charles H. Davis.

Mr. and Mrs. E. A. Harrison were in New London Saturday.

Charles H. Rathbun, son of Mr. and Mrs. Burtis Rathbun of Mystic, and Miss Sarah L. Bielchley of Guilford, were married at the bride's home, Oct. 27. After a wedding trip they will reside in Mystic.

COLCHESTER

At the recent meeting of Donald A. Bigelow post, American Legion, John Phelps was elected commander of the post and James OBrien adjutant. The post voted to attend the wedding at Taftvillethe 8th when the state commander will be present.

Mr. and Mrs. F. E. Baker have been visitors in East Hampton.

Mrs. Charles E. Shaller of North Westchester was a recent caller here.

Frederick Rogers of New London was calling on friends in town during the week.

Joseph Agranovitch left Friday for a visit with his son Edward, who is attending the University of New Hampshire.

F. O. Brown and son Harold have returned after a weeks trip through Vermont.

Mrs. Sherwood Miner of Hebron has been a borough visitor.

Wooster lodge F. and A. M., held its regular meeting in Masonic hall at the week end.

Gordon Cody, Charles Jones and Wm. Santord of East Hampton were in town in the interests of the electric light company for several days.

F. M. Fainsworth of Hartford has ben the guest of friends in town.

STAFFORDVILLE

Mrs. Louise Handley and four children of Westerly, R. I., were guests of Mr. and Mrs. Herbert Bosworth over Sunday.

Mr. and Mrs. Frank Belcher and sons, George and Earl Belcher, attended the wedding of Ernest Belcher and Miss Edna Hardy Saturday, Oct. 29, at the home of the bride's sister, in Bloomfield. Mr. and Mrs. Ernest Belcher have commenced keeping house in Hartford, where the former is employed.

Mrs. Nellie Tyler of East Greenwich, R. I., Miss Gladys Chapman of New Bedford, Mr. and Mrs. Harold Tallman and little Marjorie Brann, of Hartford, were guests of Mr. and Mrs. John Rishton over Sunday.

United services will be held in the Methodist church for the next six months of both Congregational and Methodist church people.

Rev. Edward Eells visited friends in Vernon Center this week.

Bananas are taboo in soviet Russia. They are considered a "burgeois luxury" and a product unworthy to be imported. Not a banana has been seen in the soviet union since the October revolution in 1917.

WESTERLY

THEATRE PIANIST HAS TO PLAY WEARING RUBBER BOOTS IN PIT

(Special to The Bulletin.)

WESTERLY, R. I., Nov. 6—Residents of the flooded area of Westerly and Pawcatuck whose property was inundated, caused by the heavy rains of Thursday night, experienced marked relief Saturday and Sunday, when the water receded. The sinking waters left thousands of dollars damage to property, highways and food supplies. The Pawcatuck river overflowing the east side dike crossed the highway from Varietyville to the foot of Canal street hill, beyond the New Haven railroad tracks. At the upper end the waters took an easterly course to cross again in a westerly direction along the plant of the Federal Felting company. Where the waters rushed down Canal street from the Stillmanville bridge, the brick wall along the property of the Slinigret Mills, formerly the Westerly Woolen company property, was undermined, toppled and fell when the sidewalk was gouged out by the rushing waters. The same condition existed along the dwelling house property where the driveways were gullied by waters rushing back to the river. All the Riverside park grounds and adjoining properties were flooded as waters rushed across Pleasant street, leaving holes and gullies.

On the Pawcatuck side may cellars were flooded. The Seagraves pumper of the Westerly Fire department was used several times to pump out basins. At the Higgins pharmacy, water rose almost continually, in spite of much pumping. The piano-player in the pit of the Central theatre played with rubber boots on. A fifteen-foot section of the river dock of Frank N. Wilcox was washed out, stone was carted Friday and Saturday for filling, while sand bags were piled in the breach made. An incoming barge of coal, fortunately not at the dock, was delayed in being brought up the Pawcatuck river.

Along the state highway from Westerly to Bradford, in the vicinity of Burden's Pond and White Dog swamp, waters continued to rise even Saturday afternoon, caused by the backing up of water from the Pawcatuck river into Burden's pond, which flowed backwards into the farming section of District No. 6. At the Bradford Dyeing Association plant the waters which rose Saturday morning receded somewhat in the afternoon.

On Canal street, trucks of the Westerly Highway department under direction of Road Engineer A. L. Leon, ferried the residents of flood-surrounded houses, with the help of rowboats.

Sunday many automobile visitors came to Westerly to see the damage done in the flooded areas. Many Westerly residents went to Potter Hill and Ashaway to view the havoc wrought there.

Autoists on Sunday endeavoring to come to Westerly from Providence, or going to Providence, by way of the Plainfield pike, were turned back and used the Danielson pike. Friday only light auto traffic was allowed to use the Nooseneck Hill road to Providence, busses and heavy trucks being routed by way of the Boston Post road.

At the late hour Sunday afternoon no trace was reported of finding the body of Albert Blacknall, who, in attempting to cross from the Boston Post road to his home, Mosquito farm, Lower Pawcatuck, was washed into Wequetequock cove and drowned by the waters of the brook which rushed across the bridge over the brook. Watch Hill coast guardsmen under direction of Caut. Amos E. Broadmeadow, searched the cove unsuccessfully Friday and Saturday and volunteers continued the search Sunday.

MRS. MARY GOLDEN BROWNE FOUND DEAD IN BED SUNDAY

(Special to The Bulletin.)

WESTERLY, R. I., Nov. 6.—Sunday morning at 6:45, Mrs. Mary Golden Browne, 66, wife of Fred N. Browne, housekeeper for Mrs. Donald McL. Ferguson at 106 Main street, was found dead in her bed. Medical Examiner Dr. Michael H. Scanlon was called and pronounced death caused by heart trouble.

BOY SHOT THROUGH EAR BY PLAYMATE SHOOTING RATS

(Special to The Bulletin.)

WESTERLY, R. I., Nov. 6.—With a group of boys, Joseph Trumpetto, 17, of 76 Pierce street, was shot through the right ear Saturday afternoon, while paddling around the backyards of the flooded Pierce street district. The boys were in rowboats bombarding and shooting the rats when a stray bullet went through Trumpetto's ear and lodged in his scalp. The injured boy was taken to the Margaret Edwards Anderson hospital where the bullet was removed and the wound dressed.

Saturday morning at the Church of the Immaculate Conception, Miss Isabelle Stewart, daughter of Mr. and Mrs. Mathew Stewart of 134 Main street, became the wife of Charles H. Langworthy, son of Mr. and Mrs. Charles H. Langworthy of Lower Pawcatuck. The marriage was solemnized by a nuptial high mass celebrated by Rev. J. F. Vincent, M. S.

Miss Grace Malone was bridesmaid and Robert Stewart, brother of the bride, was best man. The bride wore a gown of orchid georgette with hat to match and carried white roses. The bridesmaid wore pink georgette with hat to match and carried pink roses.

Following the ceremony, a breakfast was served at the home of the bride's parents and a reception was held in the afternoon. Mr. and Mrs. Langworthy left Saturday evening for a wedding trip and on their return will make their home at 1 Newton avenue.

The auxiliary of Amos P. Chapman Encampment, Sons of Veterans, surprised its president, Mrs. Ethel B. Laing, at her home on Melrose Heights Friday afternoon with a house warming. Mrs. Laing was given a fireplace wood basket. Refreshments were served during the afternoon.

The three-year-old son of Mr. and Mrs. Francesca Chicotria of 89 Pierce street, was knocked down and injured ni front of his home Saturday by a truck driven by Frank Toscano. The child was playing in the street when struck by the truck. Dr. Michael H. Scanlon was called and found the child had received bruises about the body and was suffering from cuts about the head and face.

Antonio A. Matarese, son of Mr. and Mrs. Aniello Matarese, 9 Pleasant street, Westerly, has been elected president of the student council of Rhode Island State college at Kingston. Mr. Matarese was a graduate of Westerly High school, class of 1924, is a college senior and business manager of the college publication, The Beacon.

In the office of Westerly town clerk, the following transfers have been recorded:

November 4. Arthur Dubrelle to Julio Polgnies, 28 Woodmont street, Providence, land on the south side of the Boston Post road, together with restrictions in deed granted the grantor and John Galin by John W. Ogle. Alice M. Lawton, of Pawtucket to Frank P. Ferrari and Angelo Cenati, land with building and improvements, No. 24 White Rock.

Alice M. Lawton, of Pawtucket to Hugh P. Ferrari and Angelo Cenati, of Pawtucket, land with buildings and improvements, lot No. 40.

Westerly chapter of the American Red Cross is to begin its tenth annual roll call Tuesday. National Director of Publicity Douglas Greiner will speak at 18 Elm street, home of Mrs. C. Byron Cottrell, chairman of the Women's team.

Various team captains and membership will be as follows: Mrs. Frank G. Ahearn, captain; Mrs. Charles W. Blake, Mrs. D. Gerard Shea, Mrs. George Jackson, Mrs. John Cushman, Mrs. Theodore Picard, Mrs. C. Leo Gaffney, Mrs. John Reardon.

Mrs. Daniel F. Larkin, captain; Mrs. Alexander M. Blake, Mrs. R. W. Lawton, Miss Bethene Nibecker, Mrs. George J. Kemp, Mrs. Alexander Marr, Mrs. Karl Stillman, Miss Sylvia Lanphear, Miss Margaret Buffum, Miss Helen Louise Buffum.

Miss Edna M. Saunders, captain; Mrs. Richard Mitchell, Mrs. Rogers Trainer, Miss Eleanor Moore, Mrs. Franklin Smith, Mrs. Ernest Gully, Mrs. Frank Saunders.

Mrs. Samuel H. Davis, captain; Miss Ruth Davis, Miss Mary Etta Rose, Mrs. John Laing, Miss Jessie Rae.

Miss Kathleen M. Smalley, captain; Mrs. Alex Ferguson, Mrs. Raymond Hiscox, Mrs. Harry Coleman, Mrs. Olcott Mills, Mrs. Edward B. Moore, Mrs. Herbert Cooke.

Mrs. Frank A. Sherman, captain; Mrs. C. W. Campbell, Miss Grace Carmichael, Mrs. William Chapman, Miss K. V. Cottrell, Mrs. James Clark, Miss Katherine Foster, Mrs. H. J. Leon, Mrs. Thomas Moore, Mrs. Walter S. Price, Mrs. A. H. Spicer, Jr., Mrs. George B. Utter.

Mrs. Thomas Perry, captain; Mrs. Alex. Mitchell, Miss Ruth Taylor, Mrs. Wells R. Fowler, Mrs. Edwin Hawke, Miss Emma Moore, Miss Clementina DeRocco, Mrs. Harvey Perry, Miss Phoebe Perry, Mrs. Clarence Vars.

Ashaway and Potter Hill—Mrs. A. Lloyd Briggs, captain; Mrs. William Hair, Mrs. William McDonald, Mrs. Frank Hill, Mrs. A. J. Crandall, Mrs. William Wells, Mrs. William Pashley, Mrs. Lewis Gavitt, Miss Mabel Mathewson.

Avondale and Watch Hill—Mrs. Horace E. Burdick, captain, Mrs. Carl Anderson, Mrs. George H. Barbour, Mrs. H. L. Congdon.

White Rock—Miss Lillian Thomas, captain; Miss Rose Picard, Miss Zelia Picard.

Bradford—Mrs. Frank Ward, captain.

Post Office—Mrs. Thomas Nichols, captain, Girl Scouts.

North Stonington—Mrs. Henry M. Pendleton, captain.

Charlestown—Mrs. Schlesinger, captain.

The November meeting of the S. D. B. society was held Sunday evening at the home of Miss H. Louise Avery, 3 Maple avenue. Supper was served at 6 o'clock in charge of Miss Edna M. Saunders, Miss Edna A. Peabody and Mrs. Helen T. Greene followed by the annual thank offering for missions, for which a generous amount was received. The business meeting was in charge of the president, Mrs. Helen T. Greene after which a sketch of missions and industry in China, Japan and India was given by four members.

The members of Westerly Town council, elected two years ago, will hold their last regular meeting in the council chamber this (Monday) morning at 9:30. The present councilmen will hold one more session when they will act as a returning board for the election of town officers Tuesday next by counting ballots and declaring the election of their successors as councilmen together with other town officers. Of the present town council membership, two are candidates for reelection, Councilmen Rogers E. Trainer and Isaac G. Smith, for an additional term of two years. The incoming councilmen, after qualifying, will select the appointive officers of the town government.

Judge William A. Wilcox, of Paw-catuck was in Danielson and Foster Center, R. I., Sunday.

Miss Helen Allen, of Washington, D. C., after visiting Westerly relatives, left Sunday afternoon for Boston.

John H. Sawyer of Providence was the week-end guest of Westerly relatives and friends.

Mr. and Mrs. Louis J. Rossi were motor visitors in Norwich Sunday.

Frank Ennis of Peace Dale, motored to Westerly Sunday afternoon.

John D. Nichols, Farquahr Smith and George E. Leonard of Pawcatuck were members of hunting party Saturday in the Swanton Hill region of North Stonington, returning with woodcock.

Miss Mildred H. Bray returned Sunday to her studies at Wheaton College, Norton, Mass., after spending the week-end with her parents, Mr. and Mrs. George H. Bray.

Mr. and Mrs. Samuel H. Davis were in Norwich Sunday afternoon.

James H. Dawson of Clarkville was a member of a motor party to visit Boston Sunday to witness the departure of friends sailing for England.

Philip Cottrell returned Sunday afternoon after a brief stay at the home of his father, Arthur M. Cottrell, to resume his studies at St. Mark's school, Southboro, Mass.

SAILORS TUMBLE FROM BRIDGE—LAND ON RAILROAD TRACKS

(Special to The Bulletin.)

JEWETT CITY, Nov. 6.—Unable to make the turn at Tadpole bridge, two sailors in a Buick roadster narrowly escaped death early this evening, when the automobile went off the south side of the bridge. Turning over three or four times, the car landed on the tracks below, but neither man was injured. The car was removed from the tracks only a short time before the boat train whizzed by. The owner and operator of the car is Robert L. Hults of the sub base. He was accompanied by a sailor whose name was not given out.

THOMPSON

The Thimble club's 20th anniversary meeting was attended by a full house and enjoyed in spite of the downpour Thursday night. Decorations, favors and flowers were in the club color of yellow. There was a chicken supper with salad, ice cream and cake prepared by Mrs. Sherman and served by daughters of the club members. The Orpheus club of Webster furnished an hour and a half of real entertainment. Miss Kiebart, the reader, and Mr. Dick, the Scotch soloist, were enthusiastically received. Beautiful flowers were presented all past presidents who were present.

H. P. Amidon and family spent Sunday with Westford relatives.

The Thimble club members are invited to the home of Mrs. John Reardon by the Grosvenordale club Thursday next.

The educational program provided by Supt. Kimball and some of the young people of the high school for the Grange Thursday night was very fine.

Quinnatisset grange has accepted an invitation to visit Providence next Thursday evening.

The Vernon Stiles Inn has closed for the winter. This year Mr. Bliss has sold off his stock

STONINGTON

SEARCH CONTINUED SATURDAY FOR BODY OF BLACKNELL

As already noted Albert Blacknell, of Stonington was drowned in the Wequetequock Cove at noon Friday. He was on his way from the Boston Post road to the east side of the cove when he was swept off his feet by the terrific rush of water which was passing over the highway. It was impossible to get near the location of the drowning because of flood conditions. The Watch Hill Coast Guard arrived shortly after the accident and started dragging for the body which up to Saturday night had not been found. Blacknell was the step-son fo John Andrews with whom he resided and was employed by William P. Bindloss, a coal dealer in Stonington.

Stonington Steam Fire Engine company held a whist and dance in their rooms Friday evening.

The Stonington League of Women Voters held its November meeting in the library Friday evening. Mrs. Florence L. C. Kitchelt was the speaker, her topic, "The Congress of the World." All are privileged to attend these meetings whether they are members of the league or not. The seventh annual convention of the Connecticut League of Women Voters is to be held in Waterbury, November 8, 9 and 10, at which time it will be called upon to adopt a program of work for the year. Emphasis will be laid on study rather than legislation, since this is a non-legislative year.

Mr. and Mrs. Newell M. Smith and Miss Alta Nugent of Wequetequock were guests of Mr. and Miss Curtis Smith last week.

Edward E. Bradley, Mr. and Mrs. George D. Bradley and Mr. and Mrs. Wilfred Brown have returned from Westfield, when they attended the funeral of a relative.

Charles B. Palmer and Roy Harper have returned from New York.

Mrs. Eugene Atwood left Saturday for New York where she will spend the winter.

Mr. and Mrs. Carl Reiche have returned to Bristol after spending a few days with local relatives.

Miss Mary Sharswood of New York spent the week end at her home here.

Albert Stickney of New York is at Wamphassin Point for a few days.

Mr. and Mrs. J. Culpert Palmer will close their summer home Tuesday and return to New York for the winter.

Mrs. J. Breed is spending a few weeks with New York relatives.

Mrs. W. F. Williams, Mrs. Catherine Hahn and Mrs. T. W. Cutler have returned from Bridgeport.

Benjamin F. Cutler, a student at Harvard Graduate School of Business Education spent the week end with his parents, Mr. and Mrs. B. S. Cutler.

Rev. F. R. Sanford has returned from a visit with friends in the Bronx, and officiated at Grace church, Yantic, Sunday.

Mrs. Parker Reid has returned from a visit with relatives in Baltimore, Md.

John Tanner has returned from Taunton, after visiting friends.

NOANK

WHITE ROSES BLOOMING THROUGH NOVEMBER STORMS

At the home of Mrs. Franklin Rathbun on Riverside avenue, all about the house is a flower garden and in bloom just now are white roses, bending to the wind and as pretty as they could be in summer. Many have stopped to watch the blossoms. Frost has come and the wind with rain was beating against the roses but they still are there undamaged.

The early morning mail train coming from the east was nearly three hours late, on account of washouts along the road at the week end. Mail Carrier John K. Ashby put in a busy day waiting for the trains and the 8:30 o'clock train from Boston got into the station at 11 o'clock, due to the flood at Westerly after the big dam at Clark's Fall broke loose and submerged the railroad tracks. Noank was lucky for for it got only the tail-end of the storm.

A young man from Mystic came down to the fire room, the other evening in his automobile to attend the Legion meeting. He let his car stand out in the rain for several hours. He said to a comrade who was going home "Wait, and I will give you a ride!" So the latter did. At 11:30 they were ready to go, so the driver began trying to get his car going. For half an hour he cranked and cranked, but it failed to move. Looking at his watch, he saw the last car was coming into the waiting room for Mystic. Doing the 100-yard dash in record time, he made the trolley. His buddy had to walk home in the rain. The next day he came down and got the machine going again, explaining that the rain was the cause of all the trouble.

Howard Brown was in Bridgeport for a visit over the week end.

Bennie Benoit has returned from Providence.

Chief H. H. Park went to Mystic and attended the meeting of the chamber of commerce and heard Senator Hiram Bingham speak about China. Chief Park was telling his friends at his market Friday morning that he never heard anything like the talk of Bingham, although he has traveled this world over once and heard some great men. "You got to take your hat off to our Connecticut senator," he said, and he claimed he would walk miles to hear him again.

Boat Spur, Capt. Fred Scott had a party of friends from around Hartford for a day's fishing off by Watch Hill. The guests were not used to salt water but loved the life of a sailor. Arriving at the ground for the sport of catching black fish the captain found he had no fishlines or bait. It was 6 o'clock in the morning when a boat came along and Capt. Scott told his hard luck story to the man at the wheel. The latter gave him six lines and a tub of bait. Then, fishing until dark they got 450 lbs. of black fish. The men from the city went back home happy after their good luck. They did not think so many fish were in the ocean. Later Capt. Scott was given a latest fishing outfit for fresh water by the men.

Robert Mayard of New Bedford, Mass., is spending a few days with his family.

James Steele has moved his household goods from Sunshine Hollow to a tenement on Pearl street.

DY-O-LA DYES
Make faded sweaters like new. Bright, even colors easy with Dy-O-La. One dye for all materials. 15c at dealers.
for Sweaters

WHEN YOU WANT to get your business before the public, there is no medium better than through the advertising columns of The Bulletin

VOLUNTOWN

Thursday evening last The Ladies' Aid society of the M. E. Baptist church served a baked bean supper to a good sized crowd in the church. It was followed by a social evening.

Friday evening the Baptist Sunday school, assisted by the school children, gave an enjoyable Hallowe'en social in Union hall. The hall was decorated with the season's colors and emblems. The children in costume marched around the hall led by a witch. Prizes were awarded Miss Marion Fletcher and Master John Herbert. The judges were Norman Phillips of New Jersey and Harry Hull of Lisbon. Women of the Baptist church had charge of tables of fancy work, refreshments, etc. Everett Whipple had charge of the fish pond. Fortunes were told by a witch impersonated by Mrs. William H. Kaufman. An entertainment was furnished by the children in a Hallowe'en play. Mrs. Frank Morgan of Pachaug gave humorous readings. There was a large attendance and the affair, which was in charge of Mrs. John Murphy, was a great success.

Tuesday morning the Feast of All Saints was observed at St. Thomas' church at 5.30 a. m. celebrated by the Rev. Father Casey, a good sized congregation being present.

Wednesday morning, All Souls' Day —requiem masses for the faithful departed were offered by the pastor, Rev. John Carey, at 5:30 and 7:30 a. m.

The Board of Assessors has been busy during the past week receiving the tax lists.

A representative of the State Road commission was in town last week in conference with the Selectmen, and an examination of Tanner's Bridge, over the Pauchaug river, was made—this bridge is in need of repair.

The Finnish Corporation of Voluntown are building a large grainary on the site of the old Kinfer Hall, which was burned several years ago.

Elijah Gaudette, who has been at the Uncas-on-the-Thames for several months for treatment following a serious illness, spent Sunday at his home. Friends were pleased to see him looking so well.

Mrs. William Downing, who recently underwent a serious operation, is reported to be doing well.

Mr. and Mrs. Michael Barrett and son Bernard of Methuen, Mass., and Mr. and Mrs. Peter Violette and daughters, Teresa and Rosemary, were recent visitors at the home of Mr. and Mrs. Thomas McDonald.

Mr. and Mrs. Nelson Deresier were visitors with relatives in Pawtucket, R. I. last Saturday.

EAGLEVILLE

Local pupils on the honor role at W. H. S. for the first marking period are: Walter Adams, Adolf Warren, Howard Re

DANIELSON

LOCAL MAN CAUGHT IN FLOOD IN VERMONT

(Special to The Bulletin)

DANIELSON, Nov. 6.—First hand experience with the flood that devasted sections of Vermont was the lot of L. S. Ingalls of the West Side. Just prior to the heavy rains that caused the floods Mr. Ingalls left here for Ludlow, Vt., where he has business interests, but never completed his journey.

Telling this morning of what he saw in the territory around Springfield, Vt., Mr. Ingalls said that newspaper accounts in no way exaggerate the destruction that has been visited by the raging waters on that section of the state. In fact, he is impressed that the damage has even been underestimated.

Roads around Springfield, Vt., and in the Ludlow country are absolutely gone for miles and where they were looks like the bottom of a dry river. Mr. Ingalls tells of a recently completed macadam highway flanked by a concrete wall along the Black river course that was cut down and washed out by the flood and of wooden bridges, some of them covered ones, lifted bodily from their foundations and swirled down stream, to be broken up eventually in collision with stationary objects against which they hurtled.

A harrowing incident that came to Mr. Ingalls' attention was that of a family whose home was being engulfed by rapidly rising water. The father managed to carry two of his children to safety by wading through to higher ground with them. So fast did the water rise that he could not again reach his home and within a few minutes he saw it whisked off by the torrent of water about it, carrying along his wife and another child.

A barn that came riding down on the swiftly running waters was smashed to kindling wood when it crashed against a heavily constructed bridge.

At the hotel in Springfield where Mr. Ingalls stayed on account of being unable to get through to Ludlow the guests were reduced to half a glass of water as a ration after the bursting of the water mains, and there were no lights in the town because the storm had torn down lines and otherwise damaged the property of the lighting company.

When the water had receded Saturday Mr. Ingalls said that automobiles were to be seen all about under strange conditions. Three of them had been chained together and then to a tree to save them from being washed away, as happened to many a car that had to be hurriedly abandoned.

An appalling amount of damage and loss of life in that section of New England has left Mr. Ingalls shocked by all he saw. He returned to Danielson Saturday evening.

Saturday night in North Sterling, where she had been a resident the greater part of her life, the death of Mrs. Mary Anna Spooner, 72, wife of George C. Spooner occurred. She had been in poor health for several years, but seriously ill only a comparatively short time.

Mrs. Spooner was a native of the town of Killingly, born June 27, 1855, a daughter of Robert and Louise Kettelle Pierce.

She leaves her husband, a daughter, Mrs. Henry M. Crowell, a son, William, and a brother, George Pierce, all of Sterling, and two sisters, Mrs. George M. Pilling of Danielson and Mrs. James Rollingson of Auburndale, Fla. Mrs. Spooner was a member of the Baptist church.

The people of Danielson and other communities of the town of Killingly, and even residents of other towns who happened to come here Saturday, contributed liberally to the annual Tag day fund of the Civic federation. The treasurer, Mrs. Susan Armington, said this afternoon that tabulations of Saturday's collections showed a total of $524.73, but this sum will be materially increased by contributions that will come in later. Monday tagging will be done at the plant of the Assawaga company in Dayville, from which source a considerable sum comes to the federation each year. Goodyear residents were particularly generous toward the fund this year, Saturday's returns show and the federation members are highly appreciative, as they also are, of course, to every one that purchased a tag. During the course of Saturday a total of 62 persons helped sell the tags, some of them working only part of the day.

MANY COME TO VIEW HAVOC WROUGHT BY FLOOD

(Special to The Bulletin)

DANIELSON, Nov. 6—This was a day of sight seeing in flood wrecked areas in this vicinity and in nearby sections of Rhode Island. Many a motoring party made the flood zones their objectives and while the water had receded and that part of the picture is gone, the damage done is all the more visible.

The state highway out of Central Village for Providence remains closed to through travel. At Sterling, where a small bridge collapsed when a section of the dam went out last Friday afternoon, traffic is being diverted just west of the bridge through a normally little used way that runs south into a section of the community where the postoffice is located. A comparatively new concrete bridge over a section of the river near the plant of the United States Finishing company is undermined and regarded as in dangerous condition. A few miles east of Sterling the big washout at the Fairbanks Mill bridge blocks the use of that structure. A temporary footbridge has been built across the stream over which passengers riding on bus lines between Providence and eastern Connecticut points are transferring.

In Sterling today a large force of men was at work building a bulkhead of sand bags back of the point where the dam broke through, that repairs of a permanent nature may be undertaken at once. Another force was at work in the Finishing company plant today clearing away flood damage. In other mills along the Moosup river between Sterling and Central Village work was also being done today to restore departments that had been flooded to something like normal conditions.

All bridges on the Providence route out of Danielson are safe and traffic is moving over this heavily traveled line in the ordinary way. At scores of places between Danielson and Providence there are bad washouts along the sides of the state highway, where the rushing water dug trenches of greater or lesser depth. These washouts are marked and have red lights near them after dark, but they are something that all careful drivers will think of for several days. Repair work on this route was underway Saturday, but likely will not be completed, and then only in a temporary way, for at least a week.

The rivers through Danielson continued to run high today, but well within their coures and they were not causing any damage. Cellars here have been cleared of their flood waters, but Killingly's highways present a problem that will keep many men at work a long time in repairing.

The sin of drunkenness was denounced by the pastor, Rev. Antheleme Mollard, M. S., during the course of his instructions at the masses at St. James' church today. A striking remark was one addressed to the heads of families who are given to excessive drinking and reckless expenditure of their earnings in gratifying that particular vice. Father Mollard warned all such that, considering their family obligations, the money these men earned is not rightfully theirs, but really belongs to their wives and their children, for whose well being they are held responsible.

Mrs. Adah Spencer of Academy street had gone to Middletown to spend the late fall and winter season.

Harvest supper, King George catering under auspices Men's club, St. Alban's parish house, Wed. eve. Nov. 9.—Adv.

It is now indicated that a general half-holiday will be observed in Danielson on Armistice day, Friday of this week.

An estimate is that at least 200 two-horse loads of dirt will be required to fill the big washout in the highway at Lambert's blacksmith shop in East Killingly.

When members of Sarah Williams Danielson chapter, D. A. R., hold their November meeting Thursday afternoon of this week at the Congregational parish house a feature will be a reception in honor of Miss Katherine A. Nettleton, state regent, and Miss Emaline A. Street, state vice regent. Members of the chapters at Putnam, Plainfield and Lebanon will be guests of the local chapter.

Cosmer A. Young, Mr. and Mrs. Louis Young and their daughter, Ella, have gone to Florida, motoring down. Mrs. C. A. Young and daughter, Alice, are to leave for Florida within a few days.

The November well child conference is to be held Tuesday of this week in the health station in the town hall building.

Opening of the evening school Monday of this week will be marked by the organization of classes and the starting of 75 nights of sessions.

Miss Lorraine Heneault, daughter of Alcid Heneault, remains on the danger list at St. Vincent's hospital in Worcester, where she has been a patient for week.

A meeting of the Eastern district, Woman's Foreign Missionary society, is scheduled for Moosup Monday of this week, with morning and afternoon sessions.

Another bad highway washout is reported from the eastern border of the town near the Sparks district, close to the Rhode Island border.

The directresses of the Ladies' Benevolent society of the Westfield Congregational church for November are Mrs. F. J. G. Bailey, Mrs. Thomas A. Beckett, Miss Alice Bugbee, Mrs. W. K. Pike, Mrs Harold Greene, Mrs. C. H. Kingsbury and Mrs. C. H Barber

Mrs. S. S. Stone of Prospect street is to have the members of the Ladies' Aid society of the Methodist Episcopal church at her home for a meeting Wednesday afternoon

Six candidates are to receive the third and fourth degrees at this week Monday evening's meeting of Killingly grange, the work to be followed by a social period.

A considerable number of Danielson people, including several Brown alumni, were at Providence Saturday afternoon to attend the Brown-Dartmouth football game.

WILLINGTON

Miss Nellie Thrall of Hartford is the guest of Miss Genevieve Gardner.

Mr. and Mrs. Howard Pratt have been visiting the latter's parents in New Jersey.

Miss Annie Sista has returned from a week spent with New York relatives.

There was a large attendance to hear Dr. English preach Sunday.

Rev. Edwin E. Smith gave an address at the monthly convocation at Newton Theological Seminary, his subject being "The Challenge in Rural Fields."

Miss Vernetta Coleman has closed her summer home and has gone to New York.

Game Warden Edward Wraight has moved from the old Baptist parsonage to Rockville.

Mrs. John Peck was taken to Johnson Memorial hospital for treatment for stomach trouble.

Mr. and Mrs. John Mietland son, and Mrs. Clarence Essex attended the theater in Willimantic Saturday.

C. P. Williams is the new storekeeper.

The schools were closed last week Friday and the teachers attended the convention at Norwich.

Frank Bosworth has returned from the Johnson hospital and is somewhat improved in health.

Louis Schiehofer, who has conducted a grocery and meat route semi-weekly, made his last trip Tuesday. He has bought machines and will make pearl buttons at his home at Mansfield Four Corners.

The neighborhood club met with Mrs. Irene Pacak Tuesday evening. Mrs. Bertha Vonasek will entertain the club next Tuesday evening.

Mr. and Mrs. George Heck, Samuel Heck and Miss Della Heck of Rock Meadow visited Mr. and Mrs. Merrill Cushman Sunday.

Elijah Wilson of Hartford and Mr. and Mrs. Harold Dember of Glastonbury visited Mr. Wilson's brother, George Wilson, Sunday.

Mr. and Mrs. Albert Parker and daughter Clara, spent the week end with friends in Otis, Mass.

Mr. and Mrs. Oscar Hemmeler have returned from a week spent with the former's mother, Mrs. Henry Starkweather at Washington, D. C.

Miss Dora Bothwell, Mrs. Clark's nurse, visited her home in Willimantic, this week.

The thermometer registered 70 degrees November first.

Joseph Eichman visited his wife and twin boys at the Johnson hospital, Wednesday night.

Mrs. John Blahusiak has gone to Chicago to spend the winter with her mother.

The Girls' club plans to present a course of four delightful entertainments at Hall Memorial school.

EAST HADDAM

Mrs. H. M. Luther has returned from a trip to Kentucky. She visited her son Harris, and his family at Washington, D. C., on her way home.

Charles Nelson and Harold Hawthorne with others have gone to Somerville, N. J., where Mr. Nelson has a contract to build a hotel.

Mr. and Mrs. John S. Brooks and Mr. and Mrs. E. N. Peck took an automobile trip through the beautiful Naugatuck valley Tuesday.

Miss Jennie R. Tyler, her mother and aunt, and Miss Lillian Flint, are on a motor trip to Niagara Falls.

Miss Phoebe Heffion of Hartford is spending two weeks with her parents, Mr. and Mrs. F. G. Heffion.

Capt. H. Z. Clarke with his boat "Let's Go," is busy transporting brick to Fisher's Island.

Mrs. Eugene Thomas gave a bridge party for the teachers at her home, Monday evening.

Mr. and Mrs. C. H. Rogers are visiting at the home of their daughter, Mrs. D. E. Loentz, in Kingston, N. Y.

SILENT GLOW OIL BURNERS
SAFE — RELIABLE AND GUARANTEED.
EDWARD ROUSSEAU
Jewett City. Phone 68.

PUTNAM

W. H. BELLEROSE, THOMPSON SELECTMAN, DIES IN PUTNAM

(Special to The Bulletin)

PUTNAM, Nov. 6.—Wilfred H. Bellerose of North Grosvenordale, first selectman of the town of Thompson, died at the Day Kimball hospital Saturday after an operation three days previously for ulcers of the stomach. He had apparently been in good health until the first of the week.

Following the resignation of Dyer S. Elliott as clerk and treasurer of the town of Thompson, following the disclosure of a shortage in his accounts, Charles V. Chase, one of the selectmen was elected in his stead. Mr. Bellerose's death leaves only one member of the board, George S. Whitney. A special election will be necessary in order to fill the vacancies.

Mr. Bellerose was 52 years old last Monday, October 31st. He was a son of Mr. and Mrs. Fred Bellerose and was born in North Grosvenordale and had lived there all of his life. Both of his aprents are dead.

In 1899, Mr. Bellerose married Miss Louise L'Amoureux. She died about five years ago.

The only brother is Rev. Ulric O. Bellerose, pastor of St. Mary's church of Putnam; there is one sister, Mrs. Wolsard, wife of Dr. Wolsard of Bristol, Conn. Six children also survive, Mrs. Alice Lazor, Ulric, Thomas, James, Charles and Lawrence of North Grosvenordale.

Mr. Bellerose has been a selectman of the town of Thompson for nine years.

Special services began at the Methodist church in Grosvenordale today. The pastor, Rev. F. C. Baker preached at the morning service and Rev. John E. Duxbury, pastor of the Methodist church in Putnam preached in the evening. Mr. Duxbury will preach each evening of the week except Saturday.

Among those registered for the week end at Pomfret inn are: Mr. and Mrs. Anson McCook Beard, Dr. and Mrs. Frederick Tilney, Duchess Torlonia, all of New York city; Mr. and Mrs. James T. Soutter of Greenwich, Conn.; Mr. and Mrs. Llord of Providence.

DEMOCRATIC ALDERMEN ARE RENOMINATED AT CAUCUS

(Special to The Bulletin)

Putnam, Nov. 6.—All of the democratic aldermen here have been renominated: Charles Ryan in ward one; Edmund Dubois in ward two; Frank Vadnais in ward three and Willis B. Carroll in ward four.

In only one and that is ward one, was there any contest. There were 46 voters and Mr. Ryan won by two from Eugene Berthaime, who as alderman prior to two years ago. Voting was by check list and not until the last ballot had been counted, the result be determined.

The caucus in ward four was held Friday evening. Herbert J. Smith was moderator and the name of Willis Carroll was the only name proposed. The ward committee consists of the nominee, Mrs. Dorothy Jones Bartlett and Lewis Caisse. The ward committee in ward one consists of Charles A. Ryan and John J. McGarry; in ward two, Joseph Ryan, Frank Dumas and Edmund Dubois; ward three, Frank Vadnais, Thomas P. Ryan, Eugene Reneault and Miss Estelle Beaudreault.

The general democratic caucus to nominate a mayor and alderman-at-large has not yet been called. The republican general caucus is to be held Thursday.

The annual physical inspection and inventory of the property of the Headquarters Company, 43rd division will take place at the state armory on Livery street this week. The inspecting officer will be Colonel J. H. Gohn, of the United States army and instructor of the 43rd division. He will come from Hartford for the purpose of making this inspection. At this time all of the fittings and furnishings owned by the state have to be shown to the inspecting officer and if any property should be missing, it must be paid for.

Mr. and Mrs. Silas M. Wheelock, Mr. and Mrs. Ernest C. Morse, Mr. and Mrs. Charles E. Dean and Mr. and rs. George S. Bradley spent the week-end at Cape Cod.

Mr. and Mrs. E. W. Van Dorstan, Iowa, have been spending several days with Mr. and Mrs. Justin S. Greene of Center street. They are on their way to Jacksonville, Florida, where they will spend the winter. Mr. and Mrs. Van Dorstan are making the trip by automobile, having left home about six weeks ago, stopping at a number of places on the road for a visit with friends and relatives, and expect to reach Florida about the first of December.

Putnam was particularly fortunate in the recent floods which did so much damage throughout New England. There was some slight damage to several bridges and on the New Haven railroad there were some tracks washed out and a freight train turned over on its side but there were no casualties. Front street in the city was not flooded, a thing which is not infrequent.

Mr. and Mrs. Richard Holmes, who were married at Cartersville, Georgia, recently, are the guests of Mr. and Mrs. Arthur Macdonald, Oak Hill. Mr. Holmes is the son of Dr. and Mrs. W. H. Holmes of Mount Vernon, N. Y., formerly of this city where Dr. Holmes was principal of the Putnam High school for a number of years.

The annual meeting of the general conference of the Congregational Churches of Connecticut will be held at the United church, Bridgeport, on Tuesday and Wednesday of this week. The Second Congregational church of this city will be represented by the pastor, Rev. James F. English, and Frederick W. Seward.

Frand D. Thayer of this city, who has been in the employ for the past two years of the Eastern Dairies company with his headquarters in Danielson, has been promoted to the office of district manager of the concern. Mr. and Mrs. Thayer will move to Danielson to make their home. Mr. Thayer succeeds Eric V. Johnson, formerly of this city and who has now been transfered to the managership of the Providence branch.

Attorney and Mrs. Archibald Macdonald, Jr., and Mr. and Mrs. Ralph C. Jenkins attended the Brown-Dartmouth football game at Providence on Saturday.

Mr. and Mrs. Herbert C. Clark of Middletown, Conn., spent the week-end with Mr. Clark's parents, Mr. and Mrs. George Clark of Walnut street.

Principal and Mrs. E. L. Robinson have returned from a short visit with Mrs. Robinson's parents, at Hinsdale, N. H.

Miss Priscilla Smith of Boston spent the week-end with her parents, Mr. and Mrs. Arthur C. Smith, Seward street.

Mrs. Joseph Bernier and two children, Gloria and Girard, of Webster, spent the week-end with Mr. and Mrs. Ulric St. Marie of Bullock street.

Mrs. Mary F. Johnston of Jeffrey, N. H., is visiting her sister, Mrs. George W. Perry of Providence street.

Miss Ada Maynard of Bullock street has returned from a visit with her sister, Mrs. A. N. Larsen of Medford, Mass.

Mrs. Fred Converse of the Sawyer district is the guest of her son, Charles Converse and family at Providence.

Mrs. Elizabeth McGraw of Pawtucket is visiting Mr. and Mrs. James Weeks and family of Pomfret street.

Mr. and Mrs. George Major and daughter of Worcester have been visiting Mrs. Major's parents, Mr. and Mrs. Alfred Allard of Pomfret street.

JEWETT CITY

ROAD DAMAGE FROM STORM MAY REACH OVER $4,000

(Special to The Bulletin.)

JEWETT CITY, Nov. 6.—An investigation of the high water results in Jewett City and Griswold shows that Friday's check-up was correct in placing practically all of the town's damages outside the borough.

Selectmen D. F. Finn and Arba Browning were over the outlying roads of the south and east sections all day Saturday and found that the town will have to use from $4,000 to $5,000 in road repair. The Cook hill was badly washed the whole length. On the road to the Anderson camps, a long section was carried out by the flood at that point. And on a Voluntown side road, southeast of the Stone mill, there is over $1,000 of damage in washouts.

Finn's tonight, Lost at the Front, with Charlie Murray and George Sidney. Added attraction, Leach's 5-piece orchestra.—adv.

OBITUARY.

John J. Sullivan.

John J. Sullivan, familiarly known as "Doctor John," died at Backus hospital, Norwich, Saturday, after a long illness, having been in the hospital six weeks. He was born in Lisbon, the son of Jeremiah and Abby Sullivan Sullivan. Of quiet habits, he had many friends who will miss this almost life long resident in the town. He is survived by a sister, Mrs. Hannah Shanahan of Jewett City and a brother, Jeremiah Sullivan, of Providence.

A Lisbon man who has lived on the bank of the Quinebaug for close to half a century and is familiar with the winter wash of the big watershed, says: If the ground had been frozen hard, as it is in winter, with the almost six inches of local rainfall within the space of 12 hours, the flood of 1886 would have been equalled here. As it was, the ground being soft and open, a large per cent. of the torrent was absorbed.

Catholic Woman's Council whist, St. Mary's Church hall, tonight.—adv.

Pachaug Grange held its annual election Thursday evening, the following being chosen for 1928: Master, Frank A. Mell; overseer, Harry L. Hull; lecturer, Mrs. Patrick Weaver; steward, Albert Bradlaw; assistant steward, Kenneth Griswold; chaplain, Rev. G. F. Goonenough; treasurer, Mrs. Lena Chesebro; secretary, C. Frank Morgan; gatekeeper, Arthur Goodenough; ceres, Mrs. Frank Mell; Pomona, Hortense Phillips; Flora, Frances Montgomery; lady assistant steward, Miss Clara Hyde. A special meeting of the grange to confer the third and fourth degrees is to be held Tuesday evening, Nov. 8th.

K. of C. meeting tonight. Members will discuss important business.—adv.

The news that Red Cross workers have already been sent to aid flood sufferers in New England, brings close home the fact that such aid, needed at once, can only be financed by the money sent by chapters to headquarters at the time of the annual roll call. It must be money held in the treasury for just such emergencies, not by waiting for contributions after a disaster. There is no greater humane agency in the world than the Red Cross, and this disaster so near one's own town shows what the Red Cross will do. It is the one dollar membership that makes it possible.

Albert Krauss, of Lisbon, and Miss Ethel Thompson, of Jewett City, were married by Rev. W. J. Reynolds at the Lisbon parsonage Saturday.

Mrs. F. E. Robinson entertained the Harmony club Friday.

Mr. and Mrs. N. B. Parkhurst went to North Adams Saturday, called there by the information of damage done to the home of Mrs. Parkhourst's sister in the recent cloud burst. The lower part of the house was under water and her sister was taken out through a window. Their automobile was completely covered with water.

L. E. Boucher, a local semi-pro photographer, was showing today a dozen fine pictures which he took of the flood conditions at their height in Central Village, Moosup and Sterling.

At the communion service at the Congregational church Sunday morning, Margery Webster, Lucille Tomlinson and Josephine Gibson were received into the church membership.

Miss Dorothy Paul and Jean Burleson attended the Yale-Maryland football game in New Haven Saturday.

Dorcas Circle of the King's Daughters is to meet at Mrs. J. H. Tracy's home Tuesday evening.

LEBANON

DR. SWEET ERECTS TABLET ON SITE OF FRENCH OVEN

Dr. Benoni Sweet of Springfield, Mass., has had erected at his own expense a large boulder with a brass tablet to mark the spot where the French had their brick oven, while the French soldiers were camped on the green during the Revolutionary war. The spot is nearly opposite Dr. Sweet's old home, where his father, Dr. Charles Sweet lived for many years.

Mr. and Mrs. C. S. Goodwin motored to Oxford, Mass., Saturday to visit Mrs. Goodwin's aunt, Mrs. Frank L. Davidson. They returned home Monday. While in Oxford they called on Mr. and Mrs. O. W. Gurley, former residents of Liberty Hill.

Laverne Pultz of Worcester spent Saturday night at the home of his parents, Mr. and Mrs. O. L. Pultz. On Sunday they took an automobile trip to Worcester to take their son back.

Wednesday, Oct. 26, over 60 members and friends of the Social Corner met at the home of Mrs. Ella Foster. The day was pleasantly spent in visiting and fancy work. At noon a bountiful dinner of baked beans, escalloped potato, salads, meat loaf, pie, cake, doughnuts, cookies, cheese, fruit and coffee was served.

Mr. and Mrs. Frank Bruce are entertaining for a week Mrs. Bruce's sister, Mrs. Hugh Donahey, of Winchester, Mass., also their son and daughter-in-law, Mr. and Mrs. Harry N. Bruce of New York.

Mr. and Mrs. Verson Boothby and Mr. and Mrs. Russell of Woodmont spent the weekend with Mr. and Mrs. A. A. Boothby.

Mrs. Frank Kingsley has been visiting her brother in Milton and other realtives in Boston.

Mr. and Mrs. E. P. Abell and children, Mrs. Ida Abel and Mrs. Mary Williams, spent Friday at Atlantic Beach.

Faith was the subject of Rev. Walter Vey's sermon at the Congregational church Sunday. The C. E. meeting was led by the pastor. There was a solo by Miss Julia Standish.

Enjoy Its Exquisite Flavor
La Touraine Coffee
You might as well have the best

The meeting was followed by a social hour.

Rev. A. G. Littlefield's subject Sunday morning at the Baptist church was Immortality; text James 1:12. The C. E. meeting was led by Mrs. Abraham Aspinall.

There was an all-day meeting of the Ladies' Aid society in the parlors of the First Congregational church Tuesday.

Miss Hilda Tilton is in a hospital in Massachusetts where she has undergone an operation for appendicitis. Word received by friends report that she is getting along favorably. Mrs. Markham, wife of the supervisor of schools, is substituting during Miss Tilton's absence.

Mrs. Hamilton of Topsfield, Mass., is visiting her daughter at Mrs. William Pultz's.

Last Thursday night Lebanon Grange, P. of H., No. 21, held its meeting, it being Pomona and Ceres night. The program was in charge of Mrs. Clayton Williams and Miss Beatrice Littlefield. All were requested to come masked, those who did not had to pay a forfeit. Popcorn was served.

Tuesday night the League of Woman Voters held a whist party in the Grange hall. Eight tables were in play. Refreshments were served.

Mr. and Mrs. Olliff and children of West Hartford were callers Sunday at C. H. Foster's.

Mrs. Ella Foster and son Edwin spent Sunday at Quonocontaug, R. I., with Mr. and Mrs. Elmer Browning.

Mr. and Mrs. C. H. Foster and two children and Mrs. Isabelle Allen spent the week-end with Mrs. Foster's and Mrs. Allen's mother, in Mansfield, Mass.

Mr. and Mrs. Abraham Aspinall have returned from their wedding trip and are keeping house here.

C. J. Abell has been in Boston attending the New England Milk Producers' annual meeting.

Mrs. A. M. Geer and son Leroy spent Wednesday with Mrs. Eva Whitaker in Woodstock.

Mr. and Mrs. Charles Wetmore and granddaughter, Miss Janice Geer, and Mr. and Mrs. Leslie Clark and son, Leslie, Jr., spent Sunday with Mr. Wetmore's brother, Edward Wetmore, in Torrington.

Mrs. Elizabeth Troland spent the week-end in New London.

Mr. and Mrs. Clark Standish and son, Clark, Jr., also Miss Helen Gager of Scotland, motored to Guilford Sunday and went up in the new fire tower just completed.

Mr. and Mrs. Edward Maxson of New London were guests Saturday of Mr. and Mrs. Revere Beebe.

Mrs. C. M. Geer picked a bouquet of Dorothy Perkins roses one day this week and on Nov. 1 the Lebanon correspondent picked buttercups and bluets. Dandelion blossoms are a common sight and honeysuckle vines are also in bloom.

OCCUM & VERSAILLES

A capacity attendance marked the Hallowe'en social held in the vestry of the Versailles M. E. church Monday evening under the auspices of the members of the choir, of which Joshua Heap is leader. Many of those present were in costume. Most of the costumes worn gave evidence of careful preparation. The prizes were awarded to Miss Mildred Phillips, Donald Arnold and the children's prize to Katherine Topliff. Prizes also were awarded Mrs. J. Heap, Mrs. J. Houston and Grace Anderson.

A pleasing sketch The Magic Mirror was presented with the following in the cast: Reader, Mrs. C. W. Perkins, magician, Joshua Heap; man seeking a wife, Donald Allen; visions in the magic Mirror, Mrs. Joseph Hargreaves, Mrs. William Hassler, Mrs. Louis Erlbeck, Mrs. Harry Holdridge, Mrs. John Hargreaves, Misses Lillian Hargreaves, Anna Zapf, Isadore Barton, Alma Boutilier, Doris Bateson, Erna Seifert, Gladys Carlson and Mildred Phillips.

Refreshments were sold under the direction of Mr. and Mrs. Louis Erlbeck, Mrs. H. E. Holdridge and Miss Isadore Barton. The decorations were under the direction of Miss Alma Boutilier. Singing and games concluded the evening's programme.

GALES FERRY

Among those attending the forty fourth annual meeting of the Woman's Home Missionary society at Trinity M. E. church, Norwich, Wednesday, were Mrs. Jerome Greer corresponding secretary, of the society, Mrs. R. Irving Hurlbutt and Miss Sarah T. Latimer delegates, Mrs. George H. Wright alternate, Miss Alice Satterlee and Mrs. Dudley C. Perkins.

Frank Sisson who has been in failing health, for some time, is now confined to his home near Red Top.

Excavating for a well on the grounds at Miss Laura A. Perkins' has been completed. At the depth of 18 feet there is 5 1-2 feet of water.

Mr. and Mrs. Alton Stoddard had as their guests over the week end Mr. and Mrs. Walter Mather and son, Walter, Jr., of New Haven, Mr. Mather and family were also guests of his uncle and aunt, Mr. and Mrs. Fred W. Turner, at Long Cove and visited relatives in Groton.

At the meeting of the Long Cove ladies Aid society, at the home of the president, Mrs. Fred E. Richards, the members were busy tying a quilt, to fill an order.

Mr. and Mrs. Albertus Dean, entertained at tea, recently in honor of Mrs. Dean's mother, Mrs. Herman Peckham, the date being her birthday. The guests were Mr. and Mrs. Harold J. Peckham and Daughter Miss Nancy C. Peckham of Waterford with Mrs. Peckham and Harley Brown of Long Cove.

Nelson Parker left this week on a business trip to New Haven, Bridgeport and Danbury.

A meeting of the church school board was held Tuesday evening, at the M. E. parsonage, the Rev. Jerome Greer presiding. The resignation of Miss Alice Satterlee, secretary and treasurer was acted on, her assistant, Mrs. C. Alton Chapman being elected to fill the vacancy. The secretary was instructed to extend a vote of thanks to Miss Satterlee for her service through the years. Mrs. Jerome Geer was appointed teacher of a class for young married women and Mrs. Rufus W. Hurlbutt, superintendent of the cradle roll. It was voted to make a donation to the State Sunday School association.

Mrs. Henry W. Hurlbutt was guest of her brother, Rowland H. Perkins and family, at their home in New London Tuesday and Wednesday.

CHAPLIN

Rev. John H. Nott and Mrs. Knott are the delegates from the church to the state conference of Congregational churches at Bridgeport this week.

Mrs. E. Jessie Hunt and Miss Florence I. Hunt are visiting in Hartford at Dr. Orin R. Witter's.

Mr. and Mrs. George A. Ross and Miss Kate Ross of Lisbon and Mr. and Mrs. Archie H. Gallup of Scotland were dinner guests Thursday of Mr. and Mrs. W. R. Gallup.

The Christian Endeavor society went to Eastford Sunday evening to take part in the meeting of the society there.

The hardest rain of the season came Thursday night from the southeast, sending the Natchaug river over its banks and flooding the meadows.

Of about fifty kinds of grapes found in the world, more than half are natives of North America.

Dollars Invested In a Quaker Range Pay Big Dividends

Many styles and sizes to choose from at moderate prices, in Pearl Gray Porcelain Enamel or Black

"Please the Cook"

YOU can't afford *not* to have one—because you quickly save in using it more than the cost to buy. Stop in and see for yourself the many fine helps that come with a Quaker Range

B. N. KANE, President
Interstate
FURNITURE COMPANY

1790 1927

Norwich Bulletin and Courier

Entered at the Postoffice at Norwich, Conn., as second class matter.

Telephone Calls:
Bulletin Business Office 480
Bulletin Editorial Rooms 35-2
Bulletin Job Room 35-3

Willimantic Office, 834 Main St. Telephone 1121-2.

137 YEARS OLD

Printed every day in the year except Sunday

Subscription price 12c a week, 50c a month, $6.00 a year.

Members of The Associated Press

The Associated Press is exclusively entitled to the use for republication of all news despatches credited to it or not otherwise credited to this paper and also the local news published therein.

All rights of republication of special despatches herein are also reserved

Norwich, Monday, Nov. 7, 1927

Daily Average Circulation
WEEK ENDING NOV. 5, 1927:
13,078

NEW ENGLAND STORMS

How many in this immediate vicinity realized that we were experiencing rains last week that were going to cause such serious floods as have occurred in many parts of New England? Locally there were hard showers when much water fell, but we have experienced just as hard storms and had much more serious washouts. The fact is that in those places where so much havoc has been wrought the downpour must have been much more severe. The high water which has been experienced here came as the result of conditions some miles to the north. Nevertheless Norwich does not feel bad because it escaped as it did and even though it did escape it is thoroughly convinced that other places did not.

New England may well pride itself upon being a section of the country which does not experience earthquakes, volcanic eruptions, cyclones, tidal waves and tornadoes. Its high winds are broken by the hills but there are times when it feels the effect of floods. Seldom is it, however, when there is as much loss of life and property as accompanied the recent storm. With such a great quantity of water dropped upon the hills and valleys in such a short space of time it was inevitable that there should be high water or that some dams should experience irresistible strains. Not all, but some of the worst results were due to the release of ponded water in addition to the accumulated rainfall.

New England has had brought home to it, to some extent, the meaning of that great disaster in the Mississippi valley. Its losses will run into the millions and its death mount to a surprising number for this part of the country, and it will be a long time before there is a complete restoration of the destruction that was wrought by that storm.

The lesson of it is that while this part of the country may be immune to many of the undesirable things which befall other sections, for all of which we are thankful, we cannot always expect to escape the ravages of severe storms and in the construction of dams, bridges, railroad tracks and even mills and residences consideration may well be given to it. What has recently occurred must be taken into consideration in the restoration of the destroyed property.

LIGHTS FOR PEDESTRIANS

A year and a half ago the governor of Rhode Island appointed a committee to cooperate with the national conference on street and highway safety and as the result of its efforts it has, among other things, come to recognize the fact that many serious injuries and fatalities have occurred to pedestrians on highways and the committee believes the time has come for demanding legislation to protect such individuals by requiring them to carry lights at night when traveling on that part of the highway used by motor vehicles.

Nothing is said as to whether the advocacy of such action by a Connecticut legislator at the last session of the general assembly had any influence upon the committee, but even though that may have been regarded as more or less of a joke, it now becomes evident that the need of something of the kind is being recognized by others.

Drivers of automobiles are given the scare of their lives sometimes by suddenly coming upon a person at night walking in the traffic lane of the highway. Being on the right hand side of the road they do not anticipate anything in the way unless it is lighted. For the most part on the straight away sections of the road they are not likely to fail to see a pedestrian ahead but in turning corners the position of a pedestrian is not revealed until the lights are again thrown upon the roadbed.

Some time ago the desirability of having trunks carry reflectors at the back in order that other cars might locate such when loads on such vehicles cover the tail lights. Perhaps a reflector strapped about the body or arm of a person would serve quite as effectively as a light. But whether it is a light or a reflector, the desirability of having something that will give warning to the auto drivers can well be appreciated. Even under such conditions there would be more accidents than ought to occur.

COMMERCIAL AVIATION

For a considerable period of time commercial aviation in Europe has been far in the lead of that in this country. It has awakened no little comment in view of the fact that it was in the United States that the airplane was proved to be a success, and there has been a feeling that we were not making the most of our opportunities, that aviation was not being given a chance and that there was less safety in such operations here than abroad.

Because of that there will be interest in the survey which has been made of commercial aviation in the United States by an air transport company which shows that for the year 1926 the transcontinental airplanes operated by the government covered a total distance of 2,392,273 miles with only one fatality, and in the same year contract mail pilots made 2,086,395 and only two of the fliers were killed.

It will be possible before long to know just what has been done in commercial aviation during the year, which has seen the transcontinental mail service placed in the hands of private concerns and the government dropping out. There have been many lives lost in attempts to fly across the ocean to Europe and to Hawaii but it has also been a year when there has been a considerable expansion in flying. The flying machine is rendering a greater service for mail, for express and for passengers. The demand for its service is increasing. Communities are providing airports in appreciation of the value of such service, and it will be surprising if the survey for 1927 does not show some interesting figures concerning commercial flying and the safety connected therewith.

In various ways more and more confidence is constantly being established for flying. It hasn't put any other means of transportation out of business but the facilities for cutting time and distance are unquestioned and when it comes to the real efforts in commercial flying the results as far as safety is concerned are not to be confused with those in stunt flying. Even if it has lagged in the past this country must not remain second to Europe in commercial flying.

KNIFING THE DEBT

Those who are urging that the tax reduction should be so arranged that there will be an opportunity for a reduction in the federal debt of $1,000,000,000 a year are fully aware of the fact that this will mean the lopping off of $40,000,000 each year in interest and therefore just that much reduction in the amount that must be raised through taxation. Slightly over a billion was cut from the debt in the past year. Just as long as that billion was allowed to remain it would have meant paying out $40,000,000 a year for it. Every time such a slice is removed from the debt it permits that amount of interest to be turned into other channels, for further debt cutting, tax reduction or such expenditure as it is believed desirable to make.

What such a yearly tax reduction means can also be viewed from another angle. As the federal debt stands at the present time it costs the government more than $900,000,000 a year in interest alone. That is a huge sum to think of carrying along indefinitely. If there should be no debt reduction for a period of years the interest bill would mount to a tremendous sum and there would still have to be faced the annual interest as well as the debt itself. It wouldn't require many years at that rate to pay out in interest the equivalent of the entire debt and still the debt would have to be met. By a steady yearly reduction of the indebtedness the obligation will be discharged at the least outlay by the government and it cannot fail to be recognized that every time the debt experiences the loss of a billion there is just that much strength added to the position of this government.

MEXICAN SOVEREIGNTY

Much attention is being given in Mexico to the statements made by Ambassador Morrow. He has made a most favorable expression and Mexico expects his service there to be fruitful. In a recent address Ambassador Morrow referring to the two countries made reference to the international relationships of "two sovereign and independent states."

The United States and Mexico have not recently become sovereign states. This country has not recently recognized Mexico as a sovereign state, but the Mexican newspapers appear to be much gratified by the ambassador's reference. Without doubt it was a good diplomatic move, a pertinent statement on the part of our new ambassador, but Uncle Sam has not been taking exception to any of Mexico's sovereign rights. All of our ambassadors have recognized Mexico as a sovereign state and any question which may have arisen concerning Mexican acts have had to do with the action it has taken concerning the international rights of Americans in Mexico.

This country has never undertaken to tell Mexico how it must handle its own affairs. It is free to recognize or to withhold recognition from a Mexican government without affecting the sovereignty of Mexico. Sovereignty does not permit it to violate the rights of Americans in that country any more than the sovereignty of the United States entitles it to disregard the rights of Mexicans in this country.

Mr. Morrow has nevertheless pleased Mexico by his reference. If that and more of it is all that is necessary to bring about a complete understanding between the two governments, or if it is just the entering wedge, it will make the solution the easier.

EDITORIAL NOTES

The man on the corner says: About time to crank up the heater for the winter.

Some people never give a thought to taxation except during the week taxes have to be paid.

When they want to do a big job well they frequently call on Charles E. Hughes and he meets expectations.

Every now and then movements are started to put an end to tipping but they seldom make much progress.

Those five inches of snow in western New York mean that the snow shovel will soon have to be brought forth from the storage place and made ready for its busy season.

It will soon be time to explain to those who cannot understand the waste in Christmas trees that there are those who make money out of growing them for that purpose.

Nothing demonstrates the menace to the highways of some drivers more than their disrespect for signs, warnings and signals at railroad crossings. If they are not mindful of their own safety they are not going to give the other fellow much of a chance.

WOMAN IN LIFE AND IN THE KITCHEN

SUGGESTIONS FOR THE HOUSEWIFE

Clarified beef drippings can be used instead of butter in molasses cakes.

Save the water in which vegetables are boiled and use as a basis for soups.

A dampened chamois used as a duster will make furniture look like new.

Before cooking beef liver, pour boiling water over it to draw out the blood.

Wax paper wrapping from bread are nice cleaners for the hot iron.

To save time in wiping dishes take two plates together, wipe as picked up, then reverse them and wipe the opposite sides.

Generous use of shortening and sparing use of water gives the best results in making pie crust.

Grease with lard and lightly flour tins before pouring in the cake batter.

Dingy overshoes can be made more presentable if wiped off with a cloth wrung out of warm ammonia water.

Housewives with cellars for storing vegetables should exercise scrupulous care to remove at once any vegetables unfit for use.

Fish bones are more easily removed if melted butter has been rubbed down the back bone before the fish was cooked.

Chocolate topped by whipped cream that has been flavored with mint has a piquant taste quite delightful and satisfying.

Apples contain a large quantity of phosphorus and are therefore very good for brain workers. They should not, however, be eaten between meals.

When making a vegetable or meat stew be sure to put a layer of vegetables below the meat as well as above it. This prevents the meat from boiling hard and gives it a much better flavor.

When using the oven to prepare dinner, as when cooking a roast, fruit for the next morning's breakfast may be cooked. This applies to such fruits as apples, prunes, figs, stewed apricots, peaches and rhubarb.

USE KITCHEN SHEARS

Kitchen shears may be used satisfactorily for cutting celery, bacon rinds, lettuce, etc., or for cutting off the edges of cake that has been burned.

USE THE LID

If you are carrying a cake to a picnic or a church supper, use the lid of the box for the cake and the box itself for the lid, and you will have no difficulty in removing the cake from the box.

FOR BAKED APPLES

Baked apples will seem more delicious if served in special low dishes of transparent glass in tones of amber, green or peach. There are small plates to match. A set may be purchased for a little more than five dollars for six.

HEALTH AND BEAUTY

Raw onions are valuable, like other fresh vegetables, for their minerals and vitamins, and their bulk. The theory that certain foods are beneficial to the nerves has been exploded. A well-balanced diet helps to keep all parts of the body healthy.

The hair always falls rather more than usual during autumn, and when it is naturally rather thin and poor a tonic should be applied to the scalp two or three times a week. Dandruff, which is another autumn trouble, is best treated by a tar shampoo. This can be obtained at the hairdresser's or any druggist will make up the shampoo, and it can be applied at home. It will be found most refreshing to the head and will give new life to the hair.

The use of a soothing skin lotion after each time that the hands are washed and dried is a winter-time necessity for every one, regardless of how little manual labor may be done. The office assistant and professional women need such a lotion just as much as the housekeeper or laundress, but it usually happens that the former types of workers, who do not do heavy work with their hands, are more faithful in the use of skin beautifiers and manicure tools than are the latter, who need them more.

NURSERY FOOD WARMERS

On holidays and picnics and other occasions of like nature, many mothers are perplexed as to how to warm the baby's food. The problem is simply solved by the use of a simple food warmer. It is made of white metal and so shaped that it exactly holds the feeding bottle and allows the rubber nipple to extend beyond the ends. It is heated by so simple a means as a night-light.

RUBBER GLOVES

Many housewives wear rubber gloves for most of their housework. They will wear much longer if, after they have been washed, rinsed and dried, they are sprinkled with dry cornstarch, both inside and out. The gloves can be slipped on readily, too, if this is done.

MATCH MARKS

Rub the marks made on white paint by matches with a cut lemon and then with a damp cloth dipped in powdered whiting. Rinse with cold water and dry with a soft cloth.

NEW ONE

Place the ball of kitchen twine in a small funnel with the end through the funnel and hang on the wall.

CIDER VINEGAR BEST

When pickling be sure to use the best pure cider vinegar. It is the safest and best. Do not under any circumstances mix two kinds of vinegar.

FOR CLEANING FRAMES

The water in which onions have been boiled is excellent for cleaning gilt picture frames. It not only removes specks of dirt, but also brightens up the frames in a wonderful way. Do not use the water until it is quite cold.

SWEEPING RUGS

When sweeping rugs, wet your broom in a basin of water to which a tablespoon of vinegar has been added.

DICTATES OF FASHION

Shoes of black suede are conspicuously featured for autumn wear. They are smartest in opera pump or single strap styles.

Satin of a heavy, lustrous quality is featured by all the leading designers as one of the most important fabrics of autumn.

An evening cape of gorgeous sable strikes a new note by having its smoothly fitting shoulders run to a collarless neckline.

A smart fashion of the moment is to wear bloomers which in color are the exact shade of beige or gray as the stockings.

Smart women are still wearing bouquets of violets but instead of the white violets of the spring they are in tones of deep mauve, rose and pale lemon color.

One of the smartest combinations of fur and fabric is seen in the new coats of fine black broadcloth luxuriously trimmed with badger.

A very wide, tightly draped girdle with flower entwined bow, in deep fuchsia velvet, is very decorative on a crepe frock in paler tone.

Black and white, brown and beige, and two shades of purple, in checked patterns in fine woolens fashion stylish autumn tailleurs.

Two-piece frocks made on the simplest jumper lines are extremely smart when fashioned of dotted velvet in shaded black and white effects.

Diamante and crystal alternate in embroidering a white velvet bag for evening which is hectagonal in shape and has white cord and tassel.

A coat designed especially for a young girl is of small patterned wool with collar and deep revers of nutria. It is smartly belted with the same material.

Quite the smartest of the new bags are those made from a felt beret. They are of pouch shape, attached to a straight metal frame, and fasten with three large metal balls.

FALL ENSEMBLES COMBINE COLORS

If you are wondering whether a brown frock will limit your color scheme to the browns, observation of many fall ensembles will show you otherwise. One of the most interesting combinations with brown—though an unusual one—is its use with gray. Over a brown sheer woolen, a coat of gray tweed with a natural lynx collar, is worn to good effect. A gray felt hat banded in brown, brown pumps and gray hose are the accessories.

ALL-BLACK GOOD FOR WINTER COAT

If you are wondering whether your black winter coat shall be trimmed with black fur or contrasting—it must be a matter of personal choice, with becomingness as the determining factor—for both fashions are well patronized.

LAUNDRY HINTS

Starch clothes wrong side out. Leave them wrong side out until they are sprinkled.

To dye a sweater remove the buttons and weigh the garment while it is dry. Buy enough dye to color the number of pounds the sweater weighs.

Down puffs when soiled are most satisfactorily cleaned if sent to a cleaner. However, if you do not care to go to this expense, put the puff in warm water, soap well with pure white soap and leave to soak for an hour. Rub with the hands and wring as well as you can. Put through three waters and then hang on the line. A windy, sunny day should be chosen to dry puffs.

When white clothes have turned yellow with much washing, put them in the boiler half full of water, to which a handful of salt and washing soda has been added. Bring this to a boil and keep simmering for some hours. Rinse the clothes in plenty of cold water and hang them in the sun to dry. Clothes treated in this way will be perfectly white.

CARE OF LAUNDRY

If you use a washing machine to do your washing don't overload it. If you use a washboard, rub gently. Sometimes a small brush is used on delicate fabrics. Wring as dry as possible so the clothes will dry quickly. Fold buttons inside so that they do not injure the rollers and are not wrung off. Few professional laundresses seem to heed this rule. If a starch is used a boiled one is always smoothest. Six tablespoons of cornstarch dissolved in a half cup of cold water, then stir into it a quart of boiling water; add a half teaspoon of paraffin, and cook gently for 15 or 20 minutes. Many laundresses blue the starch faintly instead of putting the starched things through a blue rinse. When hanging the things to dry hang on the straight of the goods or by the bands; fold sheets and tablecloths double in windy weather so they won't whip.

A GLASS ICE JUG

Another useful item for keeping liquids cool is a glass ice jug. It has a central compartment for taking the ice and the entire jug is inclosed at the top, so that not only are the contents cooled, but they are kept free from flies and dust. This is very useful at the tennis party, where open jugs of lemonade, etc., seem to invite all the insects to commit suicide.

THE MODERN TOWELING

A roll of paper toweling is convenient in the kitchen in place of the old-fashioned linen roller towel. It means no half-soiled towels and no laundry bills. Also, the paper toweling is excellent for draining foods that have been cooked in deep fat.

SOMETHING WORTH TRYING

When parsley looks wilted, put it in a dish with a small piece of soda and pour boiling water over it. This will immediately restore its color and freshness.

TO REMOVE INK

To remove ink from linen dip the article in milk and let it soak for about two hours; then take out and wash with soap while the milk still remains on the spot.

CONCERNING WOMEN

Railroad shops throughout the United States employ a total of more than 300 women.

As health officer of Bloomsburg, Pa., Miss Gertrude Sterling enforces all the health rules of that city.

Mrs. Virginia Tubbs, a widow, earns more than $1,000 a month teaching Chicago bridge fans how to play the game correctly.

Fraulein Frieda Herzfeld-Hoffman, Germany's first woman patent attorney, was a scientist before taking up law as a profession.

Miss C. F. Blam, said to be the only woman metallurgist in the world, was the only woman in a party of 252 which toured Canada recently.

CARDBOARD IN RUBBER BOOTS

When rubber boots are not in use, keep them standing erect by rolls of cardboard. This will permit a free circulation of air and prevent them from cracking.

STORED LINOLEUM

To prevent linoleum from cracking after it has been rolled and stored away, place before a fire for a few hours and let it get thoroughly warm before unrolling it.

RECIPES

Butterscotch Apples: Five apples, two-thirds cup brown sugar, one-half cup water, three-fourths cup milk, one-half tablespoon cornstarch, one-eighth teaspoon salt, one half to one tablespoon butter, one-half tablespoon vanilla. Wash apples and cut into quarters, pare and core them. Into saucepan put sugar and water and heat. When syrup boils add apples. Cover and boil gently until apples are tender. Remove apples from syrup with skimmer or wire egg beater and place in sherbet glasses. In another pan mix milk and cornstarch thoroughly. Stir and cook until mixture reaches boiling point, then add it to syrup in which apples are cooked. Boil for few minutes. Add salt, butter and vanilla. Stir these into mixture, then pour sauce over apple. Serve hot or cold.

Ham Toasties: Cut some bread in thin slices, butter them evenly, then spread half of the slices with canned deviled ham. Put together with the buttered slices in sandwich form. Dip the sandwiches quickly, so that they will not be soaked, in a butter made by beating two eggs slightly and adding to them one cup of milk and one-half a teaspoon of salt. Saute in a buttered skillet or grill until brown on both sides and serve hot with maple sirup. This amount of butter will make at least six large sandwiches.

Today's Anniversaries

1834—The opium trade was interdicted by China.
1860—John P. Weller, former senator and governor of California, became U. S. minister to Mexico.
1885—Last spike of the Canadian Pacific railway was driven in British Columbia by Lord Strathcona.
1894—Santa Maria, United States of Columbia, was inundated by a tidal wave.
1905—Lady Florence Dixie, noted author and traveler, died at Annan, N. B. Born in London in 1857.
1916—A law providing for total prohibition was adopted in Arizona by a majority of nearly 12,000.
1917—Gaza was taken by the British expeditionary force in Palestine.
1925—Two American destroyers anchored at Beirut to protect Americans in Syria.
1926—The Greek elections resulted in the republicans getting a majority in the chamber of deputies.

Today's Birthdays

Bishop H. M. DuBose, who has spent half a century in the ministry of the M. E. church, south, born in Choctaw county, Ala., 69 years ago today.

Madame Marie Curie, the famous scientist and co-discoverer of radium, born in Poland, 60 years ago today.

Royal S. Copeland, United States senator from New York, born at Dexter, Mich., 59 years ago today.

Samuel A. Barker, the present governor of Missouri, born at Patterson, Mo., 53 years ago today.

Reggie McNamara, the world's greatest six-day bicycle racer, born in New South Wales, 40 years ago today.

IN THE PUBLIC EYE

Dr. Fred Houdlett Albee, who is the person to be decorated by the Roumanian regency with the order of commander of the crown of Roumania, is a Maine country boy who has risen to the rank of one of the world's greatest surgeons. The honor has been bestowed upon him in recognition of his contributions to the advancement of bone surgery. Dr. Albee was chosen as the opening speaker at the German surgical congress held in Berlin just before the outbreak of the war. At that conference he demonstrated his original bone graft and reconstruction methods, which were later adopted by the German government and subsequently by the other combatant nations. He later was chosen to demonstrate his methods in various military hospitals in France. Dr. Albee's great work in surgery has been commented upon in the novel, "Empty Pockets," by Rupert Hughes.

WHY NOT LAUNDRY SOAP FOR THE HANDS?

Some men seem to think any old soap with which they wash their hands is good enough for shampooing. Though they wouldn't use laundry soap for bathing, they never think they may be shampooing with an unsuitable soap. Specialists have prescribed Packer's Tar Soap for shampooing for 55 years. Its pine tar is antiseptic, stimulating—ends dandruff, helps avert baldness, keeps hair and scalp healthy. At all dealers.

Your Worst Enemy is Constipation

Perhaps you don't realize what is making you feel so lifeless, why you have to force yourself to accomplish yourday's work. Try a few doses of

Dr. True's Elixir

Get your intestines and stomach to function properly and you'll realize why constipation cuts your efficiency in half. For over seventy-six years Dr. True's Elixir has been known as

The True Family Laxative

It cleanses as it clears the intestines, and it is so pleasant to take that it is a welcomed medicine to every member of the family. Family size bottle $1.20; other sizes 60c and 40c.

What Do You Know About Eastern Connecticut?

Questions

1—In what town was a famous dye discovered?
2—When did the oystermen abandon the Thames river beds?
3—What was the former name of Hobart avenue, Norwich?
4—What Thompson man willed $1,000 to each county of the state for law books?
5—When did eastern Connecticut horsewomen begin to ride a la Duchesse de Berri ("clothespin")?
6—Who bought the Leonard Woolsey Bacon homestead property in Norwich?
7—When?
8—Of what did it consist?

Answers will be found on Classified page.

"At Last—A Perfect Curtain Service"

That is what all our customers, who have sent their curtains to us since we installed our wonderful new Curtain Dryer and Finisher, have said. It is even better than we anticipated.

This new machine enables us to finish your curtains exactly to measure without the single use of a hoop or pin to mar the fabric. There is no pulling or stretching and your curtains come back to you with the edges perfectly true.

CALL 831

We GUARANTEE to show you a curtain laundered as nearly PERFECT as POSSIBLE.

RUFFLED AND FRINGED CURTAINS....70c per pair
LACE CURTAINS ..... 50c per pair

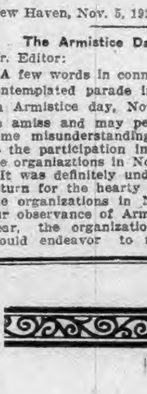

TROY LAUNDRY
282 FRANKLIN ST.
F. RUSSELL SMITH, PRES.

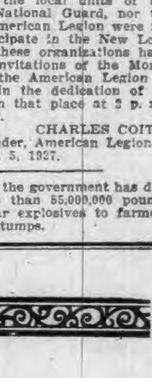

DANIELSON AGENCY
HALE'S JEWELRY STORE
Phone Dan. 897 and our driver will call every week.

LETTERS TO THE EDITOR

Should Read Law on Birds

Mr. Editor: I see Paul Malerba is telling about shooting a barn owl and had it shown at The Bulletin office. Has Mr. Malerba read the law on birds.

J. D. SIMPSON.

North Franklin, Nov. 3, 1927.

John Brassil of Franklin

Mr. Editor: I do not wish to take up too much of your space in eulogy of our good friend, John Brassil of Franklin, who had just passed away, but I would like to put on record one little story, to show what kind of a man he was. One Thanksgiving day, as the family were sitting down to dinner, a tramp knocked at the door and asked for a bite. John invited him in but the tramp demurred. "Just give it to me out here," he said. "Come in," said John. "Man! it is Thanksgiving day." He got a plate and knife and fork and made a place for him at the table.

If that was not applied Christianity, what is?

R. W. W.

New Haven, Nov. 5, 1927.

The Armistice Day Parade.

Mr. Editor:

A few words in connection with the contemplated parade in New London on Armistice day, Nov. 11, may not be amiss and may perhaps clear up some misunderstandings with regard to the participation in it of some of the organiaztions in Norwich.

It was definitely understood that in return for the hearty co-operation of the organizations in New London in our observance of Armistice day, last year, the organizations in Norwich would endeavor to reciprocate and would co-operate with New London in 1928, to help them make their efforts a similar success. Up to a very short time ago, it was understood that there would be no parade in New London this year, owing to the plans for next year, but apparently there is to be a parade, according to later information.

In the matter of arranging for parades at short notice, it must be admitted that New London possesses advantages which Norwich can never expect to even approach owing to the location there or in the immediate vicinity of various stations from which considerable numbers of uniformed men can be secured; the cadets of the U. S. Coast Guard academy with their band, the marines and sailors from the U. S. submarine base with often the band from U. S. S. Camden, the regulars with their band from Fort Wright and the three local units of the National Guard with the band of the 102d F. A., C. N. G., in addition to a post of the American Legion and one of the Veterans of Foreign wars in line will make a very good parade and the expense for transportation can be kept at a minimum.

Neither of the local units of the Connecticut National Guard, nor the post of the American Legion were invited to participate in the New London parade; these organizations have all accepted invitations of the Montville post of the American Legion to join with it in the dedication of an "honor roll" in that place at 2 p. m., Armistice day.

CHARLES COIT
Commander, American Legion.

Norwich, Nov. 5, 1927.

In six years the government has distributed more than 55,000,000 pounds of surplus war explosives to farmers for blasting stumps.

Your HOME Should Come FIRST

AT **Schwartz Bros.'**

Special for Monday and Tuesday

Metal Smokers
A Wonder, Gift Special!

The man who smokes will hope to receive a gift like this. We purchased this group at a very special price and are offering it to you at a saving that is extraordinary in every sense of the word

While They Last .....

$1.00

NO PHONE ORDERS — NO DELIVERIES

SCHWARTZ BROS
The Big Store With the Little Prices
74-86 MAIN STREET NORWICH, CONN.

Keep Your Skin Looking Young

Protect your beauty in all kinds of weather with this new face powder—MELLO-GLO. Does not give the skin a dry feeling; does not clog the pores; is not affected so much by perspiration. Stays on longer. So pure and fine. MELLO-GLO is made by a new French Process. It's truly wonderful. Porteous & Mitchell Co.

Smart Frocks for School Days

PICTORIAL PRINTED PATTERNS

offer an especially large assortment of smart new styles for school wear.

—The—
Porteous & Mitchell Company

NOTICE

A MATTER OF INTEREST TO ALL (BACK LOT) POULTRY KEEPERS WILL BE BROUGHT UP AT THE MEETING OF THE COMMON COUNCIL, NOV. 7, 1927. ATTEND THIS MEETING AS IT AFFECTS YOU KEEPING POULTRY.

Norwich Poultry and Pet Stock Association

DR. ROBERT GLOBUS
Veterinarian
193 Palmer St., Norwich, Ct.
Telephone 2816

The Bulletin Pattern Service

5728. Child's Under Garment.
Cut in 5 sizes: 2, 3, 4, 5, and 6 years. A 4 year size requires 1-2 yard of 36 inch material. Price 10c.

5253. Girls' Under Garment.
Cut in 6 sizes: 4, 6, 8, 10, 12 and 14 years. A 10 year size requires 1 5-8 yard of 36 inch material if made with "shaped shoulders." With camisole top 1 1-2 yard is required. Price 10c.

The Bulletin Co. Pattern Dept., 11-13 Sterling Place, Brooklyn, N. Y.

Tune in tonight at 9.30
Eastern Standard Time
(8.30 Central Standard Time)
GENERAL MOTORS Family Party
WEAF
WTIC
And 25 Other Stations.

In the General Motors family are
Chevrolet · Pontiac · Oldsmobile
Oakland · Buick · LaSalle · Cadillac
Fisher Bodies · General Motors Trucks · Yellow Cabs and Coaches
Frigidaire Electric Refrigerator

WHEN YOU WANT to put your business before the public, there is no medium better than through the advertising columns of The Bulletin.

179C 1927

Norwich, Monday, Nov. 7, 1927

VARIOUS MATTERS

Light vehicle lamps at 5.08 this evening.

The November moon will be full on Wednesday, the 9th, at 1.36 a. m.

Mrs. Ruth M. Smith is a registered Spencer corsetierre, phone 2876-2.—adv.

There were several snow flurries on Sunday afternoon and several sprinkles.

Armistice day coming on Friday, the 11th, will mean a longer week end holiday for some.

J. G. McDowell has concluded his duties as professional at the Country club at Old Lyme.

In a number of towns church organizations are earning money by holding chrysanthemum teas or sales.

Prize pinochle Wed., 8 p. m. Germania hall. Admission 50c.—adv.

The service at Grace Episcopal church, Yantic, Sunday was read by Rev. F. R. Sanford of Stonington.

Residents at Gales Ferry found the grass frozen stiff, early Saturday morning, it was so cold down there.

Norwich stores are offering unusually full and handsome lines of personal greeting cards for the Christmas trade.

During Sunday afternoon Miss Mazie I. Stamm was in charge of the Otis Library reading room. There were 58 visitors.

The rain which began late Saturday afternoon proved a great disappointment to many, besides cutting off business in the stores.

While the surf was high and the wind chilly, Saturday, honeysuckle vines were in blossom at the Preston cottage in Neptune Park.

There was a well baby conference at Quaker Hill school Friday afternoon from 2 to 5. The public health nurses were in attendance.

From Groton, Selectman Henry J. Latham was in Worcester last week, attending the Rensselaer Polytechnic Institute alumni banquet.

The topic discussed Sunday noon by Everyman's Bible class at Trinity Methodist church was "What Christians Believe—About Salvation."

Tuesday morning and afternoon, the sessions o fthe Norwich East district Methodist Women's Foreign Missionary society are to be held at Moosup.

From the First Baptist church, Herbert Nielsen, Robert Burke and Clinton Robinson attended the sessions of the Older Boys conference held in New Haven.

Mr. and Mrs. Edward Bull have closed their summer home in Mystic and have taken an apartment in the Highland apartments, New London, for the winter.

The state highway department according to an announcement already has its road-clearing equipment in first class condition for its annual battle with the snow.

A limited number of tickets for the Rainbow bazaar chicken pie supper may be had by calling Mrs. Archibald Mitchell, 4th. Phone 2314.—adv.

Miss Maude Brundage and Miss Helen Radcliff connected with the J. Jay Smith Co., who have been at Boxwood, Old Lyme, during the summer, have left for New York.

At a special meeting of the Niantic Baptist church held at Bradford the past week ,the resignation of Rev. O. M. Brees was accepted to take place immediately, instead of December 31.

The importance to merchants on the mainland of the Fishers Island trade is evidenced by the big and varied freights unloaded from the island steamer on every trip from New London.

C. C. Elwell, now of New Haven, and members of the state utilities commission, were on a tour of inspection with the railroad officials on the New Haven division, during the week.

The agents of the southern roads are busily engaged the last few days in Saybrook calling on the many who frequent the Florida coast yearly. Business has fallen off some from their report.

The boys who attended the Older Boys' conference at New Haven last week reported Sunday evening, at the senior home-time of the United Congregational church, held at the Community house.

The report of the Waterford Public health nurse for October shows a total of 175 patients under care at the end of the month. In the schools there were 1,689 individual inspections during the month.

Members of the dramatic section of the Children of Mary society of St. Patrick's parish, who gave "Daddy-Long-Legs" so successfully last season, are rehearsing a play to be presented this month.

A former Hanover Congregational pastor, Rev. Herbert D. Rollason, pastor of the South Congregational church in Middletown, reviewed Bliss Perry's "Heart of Emerson's Journal" Friday evening in Wesleyan's east hall.

Light shades, particularly greens, browns and reds, are given much attention throughout the new silk color card. Completing the card is a range of eighteen soft pastel hues, particularly adaptable for sports wear.

So far the reported wild cat seen in other towns has not been noticed in the vicinity of Scotland, although one of the residents claims to have caught a glimpse of an animal answering the description while driving through the northern part of Windham.

In New London during the week, Miss Helen Derry of 6 Lewis street was hostess at a miscellaneous shower given in honor of Miss Marjorie Silva of Winthrop street whose engagement to John Holmgren, New London was announced recently.

Connecticut Hungarians were in New York Saturday when ground was broke nat Riverside park, between 112th and 113th streets, for the erection of a $30,000 statue to Louis Kossuth, Hungarian patriot, which statue will be ready for unveiling March 15th.

A second anniversary high mass of requiem for Mrs. Hugh Kelleher was sung in St. Patrick's church Saturday at 8 o'clock by Rt. Rev. Msgr. M. H. May. Miss Beatrice Gadbois was organist and at the offertory Roderick F. Sullivan sang "De Profundis."

Contractor Suzio, who is building the state road from Amston to Hebron, has erected a temporary bridge in Amston and is making preparations to build the cement bridge. The road is completed from Amston to Hebron with the exception of this bridge and the shoulders.

For centuries the skins of baby crocodiles have been used by the eastern cobblers when making pretty slippers for fashionable footwear.

MARRIED

BURD-CLARK—In New London, Nov. 5, 1927, by Rev. James Romeyn Danforth, Lieut. Henry Burd, U. S. C. G. of Wachapreague, Va., and Miss Elizabeth Farrington Clark of New London.

PERSONALS

Seymour DeRusha, Jr., of Newark, N. J., visited his parents here over the week end.

Mr. and Mrs. Ray Wininger of Norwich have been guests of Mr. and Mrs. James B. Vine of Flanders.

Prosecuting Atty. Daniel M. Cronin has returned to New London after two month's outing in the Carolinas.

Mrs. Minnie Newson of Averill Park, N. Y., is spending several weeks at the home of W. W. Adams, in Moosup.

Mrs. Charles Phillips, of Fitchville, who recently sprained her ankle, is recovering from the injury and Sunday was able to be about.

Mr. and Mrs. John B. Freeman of Wareham, Mass., are spending the week end with Mr. Freeman's sister, Mrs. J. H. Buteau of 97 Cliff street.

Frank A. Skinner and assistants from Norwich, have been employed laying a cement floor in Mr. Skinner's garage on Lindbergh road, Lord's Point.

Mrs. Annie Hooper, who has been in Montville, the guest of her sister-in-law, Miss Grace Hooper, for several weeks, has returned to her home in Portland, Me.

Mrs. Mathias R. Keenan of New London, accompanied by her son, George Keenan, left by automobile during the week for Putney, Vt., where she will visit her son-in-law and daughter, Mr. and Mrs. Harold Dowling.

OBITUARY
Mrs. Henry M. Pollock
(Contributed)

Saturday, November the 5th, on the eve of her birthday, Caroline M. Pollock, wife of Dr. Henry M. Pollock, passed peacefully out of a life that was full rich and happy at her home in Boston.

Those who had the good fortune to know her during the years of residence in Norwich were impressed by her many delightful qualities. They recall her cordial and friendly approach, her practical wisdom, her direct investigation of any subject, her courage in meeting new, untried experiences, her loyalty to that which was worth while in life and noble in friendship, and the charm of her unusual personality.

It was always refreshing to meet her, to come in touch with her buoyant spirit, her wholesome outlook. She had also in marked degree the saving sense of humor.

To these most attractive gifts were added, a warm heart, deep sympathy, a keen mind, loyalty to her friends, devotion to her family.

Those who knew her will miss a bright, gifted, delightful companion. No one of them can begin to understand what her loss will be to her hildren and her husband.

WEDDING.
Thorpe-Smith

Miss Ethel M. Thorpe, daughter of Mrs. Emma Thorpe, of Great Neck road, Waterford and Douglas Smith of Nova Scotia, were named Thursday at 1 o'clock at the home of the bride's mother. Because of the illness of the bride's grandmother, the wedding arrangements were very simple. Rev. E. E. Knapp of Jordan Baptist church performed the ceremony.

CENTRAL BAPTIST CHURCH MAKES DEDICATION PROGRAM

Dedication of the Carrie Crane Noyes chapel, with the other new equipment at the Central Baptist church, is to be held on Friday, Nov. 18 and Sunday Nov. 20, beginning with a social gathering for the church and school on Friday evening when Rev. Dr John Newton Lackey of the Hartford Central Baptist church, will be the speaker. On Sunday, the 20th, the address at the morning church service will be by Rev. Dr. C. E. Herrick, president of Newton Theological seminary, the young people will have a special assembly at 6.30, and there will be addresses at the evening church service by Rev. Alexander H. Abbott of the United Congregational church, Rev. Elbert E. Gates of the Baptist Stage convention, and Rev. George Nesbitt McClusky of the Connecticut Council of Religious Education.

BOSTON-ALBANY TRAINS GOING THROUGH NORWICH

Passengers on through trains between Boston and Albany were having the unusual experience Sunday of making the trip by way of this city. Because of track damage by the flood west of Worcester, all trains of the Boston and Albany road were routed through the Norwich and Worcester branch of the New Haven road. Upon reaching New London the trains proceeded via the shore line to New York city and from there up the Hudson by the New York Central tracks to Albany.

Upset On Jewett City Road.

Sunday night a Buick convertible coupe, registration N-9868, said to be owned by Dr. J. A. Fargarson of the Norwich state hospital, left the road and upset on the Jewett City highway near the farm owned by James B. Palmer, known as Round Hill farm. The top of the machine was badly damaged. The machine was headed towards Jewett City at the time of the accident. Details of the accident are lacking.

Mission at Moosup

At All Hallows' church, Moosup, of which Rev. Joseph E. McCarthy, formerly of Norwich is pastor, four weeks mission services have begun. For the first two weeks, beginning Sunday, November 6, the services are principally for the French speaking people while the last two weeks will be devoted to those parishioners speaking English.

INCIDENTS IN SOCIETY

Mrs. Philip T. Welles entertained with a dinner party Saturday evening at her home at Norwich Town.

Mrs. Eben Learned is to give a bridge Thursday afternoon, November 17th at her home, 180 Broadway.

Mrs. Robert Williams closed the Bard cottage at Eastern Point Saturday, taking an apartment at the Hotel Mohican for the winter, as in former seasons.

Mr. and Mrs. Albert M. Van Wagenen Jr. motored from Hartford to spend the week end with the former's father and mother, at their home, 101 Union street.

The Norwich Round Table is to meet Tuesday evening with the president, Edwin A. Tracy and Mrs. Tracy, of Scotland road. The paper will be read by Dr. A. C. Freeman.

Mrs. Frank H. Smith, of Washington street will attend the Noyes-Lawler wedding at Old Lyme Tuesday, at the summer residence of her cousin, Mrs. Walter C. Noyes, of New York.

Mr. and Mrs. William H. Dawley have moved from Robbins Court to their new home, 51 Lincoln avenue, until recently the residence of Mr. and Mrs. W. Clayton Burgy, who have left town.

Mr. and Mrs. Henry H. Gallup are entertaining Mr. and Mrs. Roswell A. Breed, who motored to Norwich from Grand Rapids, Mich. Mr. Breed is the youngest brother of Mrs. Gallup and this is his first visit east in seventeen years.

MOTOR CRASH ON MOHEGAN HILL SENT FOUR MEN TO HOSPITAL

A head-on crash on Mohegan hill on the Norwich-Montville road sent the four occupants of two machines which collided to the Backus hospital for treatment for their injuries, but all four were able to leave the hospital after receiving attention there Sunday afternoon.

The smash-up occurred at about the middle of the hill as two sailors from the Groton submarine base, Roy Hughes, 26, and L. C. Frentzel, 27, driving a red-bodied sport Ford roadster, were proceeding up the hill and are reported to have pulled out to pass a truck ahead of them. As they did so, their machine met a Buick coming down the hill, owned and driven by Walter Rakowsky of Uncasville, who had Merton Noyes, also of Uncasville, with him. The collision sent the two sailors flying out of their machine, one of them landing by the side of the road across the trolley track and the other on the rear mudguard of the roadster. The Uncasville man's machine left the road and landed against a telegraph pole.

A call was sent in for the Backus hospital ambulance but before it could arrive a passing motorist had taken the four men to the hospital. Rakowsky and Noyes suffered minor scratches on their faces and heads. Frentzel had his chin cut open and Hughes had a scalp wound, besides other cuts and lacerations about the face and head. After their most severe cuts had been sewed up and other injuries, both sailors were conveyed to the submarine base.

The roadster they had been driving was literally torn apart in the collision and was nothing but a heap of junk after the crash, while the Uncasville man's car was badly damaged about the front end, axles, radiator and steering gear.

State Policeman Whitmarsh from the Groton barracks made an investigation of the accident.

PATRIOTIC SERVICE WAS HELD AT Y. M. C. A.

Enthusiasm and patriotism were manifested at the afternoon service at the Norwich Young Men's Christian association Sunday, when every chair was taken and the special bleacher seats were practically filled in the large gymnasium. The meeting opened with the singing of America, this being followed by scripture reading and prayer. Impressive moving pictures of three typical Americans were shown, Washington Lincoln and Lindbergh. The life of Washington and his unusual career were faithfully portrayed, and his love of and sacrifices for country were emphasized on the screen. Abraham Lincoln was shown, being personified by Benjamin Chapin in the very impressive episode, "Tender Memories," picturing "Lincoln as "America's Great Heart," as he followed his ideal that "right makes might," and that the showing of mercy is the sign of strength; this episode made a deep impression. The young American who has been termed "Our Air Ambasador," Charles Lindbergh, was shown in two reels, including his flight to Paris and his welcome back to America; the young hero was shown starting on his thrilling journey, his arrival in Paris, etc Lindbergh's boarding the cruiser Memphis and his experiences aboard ship are shown with acuracy; his arrival in America, his trip up the beautiful Potomac; thousands cheer him as he stepped ashore. The hearty and tender welcome home from his mother; the great reception in Washington, D. C., and the greeting of President Coolidge and his presentation to "Lindy" of the first distinguished flying cross. The whole picture was one of patriotic triumph.

Between the reels Rev. M. E. Genter, district superintendent of the Methodist church, gave a brief address which was most inspiring. Mr. Genter emphasized the fact that war did not cease with the signing of the Armistice, but that the greater war is still on; the war between right and wrong, and that every full blooded American, and especially every Christian must face the fight with courage and with patriotism The speaker's remarks were timely and were listened to with marked attention. Hugh Kinder furnished the music for the service with ability. General Secretary Edwin Hill had charge of the service.

HIERNIAN DIVISION, NO. 1, BEGINS MEMBERSHIP DRIVE

The First division, Ancient Order of Hibernians, held its regular monthly meeting Sunday afternoon in the rooms in the Rockwell building on Main street, having an unusually large attendance as many who do not attend meetings during the summer were present to renew their activity in the order. The membership drive was inaugurated and proposal blanks and other literature were distributed to all present.

The officers were requested to arrange for a joint meeting and installation of officers with the other divisions and the ladies auxiliaries, for which the date is to be designated by the county president. The national convention held in Buffalo last July pledged $50,000 from the members and an additional $50,000 from non-members to the Irish college in Rome, which was founded 300 years ago and has been a tower of strength for the Irish race since its beginning. New buildings have been constructed at considerable expense and the amount pledged by the Ancient Order of Hibernians will assist materially in finishing and furnishing them. Pope Pius XI has made a direct appeal to the A. O. H. for funds and out of his own purse has contributed towards the building fund the sum of two million Italian lire, equivalent in our money to $100,000. At the joint meeting of the divisions next month arrangements will be made for collecting the amount expected of the local divisions and ladies auxiliaries.

ONE INJURED WHEN AUTO HIT TROLLEY
(Special to The Bulletin)

WILLIMANTIC, Nov. 6—A Buick coach owned by Omer Fontaine of 16 Prospect street, Willimantic was badly damaged and Fontaine's companion, Rose Godin, of Quercus Ave. was hurt in a collision with the trolley car due in Willimantic at 7 oclock tonight on Windham road near the Stiles home. Fontaine was going east and the trolley was approaching from the opposite direction on its way to the Main street terminal. The local man claims that he was forced into the path of the trolley by another machine which pulled away from the curb into the road without giving warning and then sped away. The Godin girl suffered cuts received when the windshield was broken. She was taken to her home. The entire left side of the coach, including both fenders, running boards, front wheel and axle, was demolished. The trolley suffered no damage. The trolley was in charge of Conductor No. 1544 There were five passengers in the car who were shaken up by the sudden stop. Officer William Hurley conducted the investigation of the accident.

SCOUTS AND ALTAR BOYS TAKEN TO NEW HAVEN

About seventy boys, Scouts and altar boys of St. Patrick's parish, went to New Haven Saturday to attend the Yale-Maryland game. They were in charge of Scoutmaster John P. Corcoran and Assistant Scoutmaster James P. Fitzgerald. Transportation was furnished through the kindness of Henry H. Vignot, who placed his two big trucks at the disposal of Mr. Corcoran, Shea & Burke and John R. Bowman, Jr. The boys were regaled with a substantial lunch and had the time of their lives.

Entertained S. S. Club

Mrs. Rachel Peterson of Yantic, recently entertained the S. S. club. Last week the club met with Mrs. Annabelle Embeck of High street. A pleasant evening was enjoyed. The hostess served sandwiches, cookies and coffee. This (Monday) evening the club will meet with Mrs. Margaret Rogers of 52 Main street.

NORWICH RECEIVING $3,168.86 FROM PENALTY TAX

State Treasurer Ernest E. Rogers has just completed distribution of the 1927 estate penalty tax among the state of Connecticut and its 132 towns. The amount distributed was $300,767.40, of which $240,617.36 was returned to the various towns and $60,149.54 paid into the state treasury.

The largest town beneficiary was Norfolk, which received a check for $76,394.86. Hartford's allotment was $11,813.07, with neighboring towns receiving the following amounts: Wethersfield, $3,034.26; New Britain, $2,141.37; Windsor, $1,572.24; West Hartford, $1,073.19; East Hartford, $53.20.

Towns benefiting by the distribution to the extent of $1,000 or more are as follows: Bridgeport, $29,278.33; Sharon, $19,207.57; Greenwich, $11,449.78; Meriden, $7,037.09; Litchfield, $5,920.14; New Haven, $5,459.56; Old Lyme, $4,821.64; Stamford, $4,557.26.

Norwich, $3,168.86; New London $3,216.50; Fairfield, $3,077.54; New Milford, $3,037.75; North Canaan, $2,922; East Haddam, $2,774.03; Waterbury, $2,614.18; Norwalk, $2,03.47; Stonington, $2,024.26; Windham, $1,642.62; Guilford, $1,619.77; Milford, $1,550.06; Enfield, $1,402.47; Ansonia, $1,374.75; Groton, $1,305.95; Danbury, $1,267.20; New Canaan, $1,128.89.

HALLOWEEN PARTY FOR COUNTY HOME CHILDREN

Members of the Connecticut Council of Catholic Women gave an enjoyable Halloween party Saturday afternoon for the children of the New London county home. Refreshments of cake, ice cream, cookies and candy were served and there were Halloween favors. A feature of the afternoon was the peanut hunt, for which prizes were presented to the winners. Those in charge were Miss Margaret M. Murphy assisted by Mrs. Thomas McVeigh, Miss Helen Murphy and Miss Mazie Murphy.

SEES GREAT FUTURE FOR CHRISTIANITY IN CHINA

Frank B. Lenz of the foreign division of the Young Men's Christian association, who has spent six years in China, was the speaker Sunday evening at the Central Baptist church, giving an instructive address upon conditions in China, which he said has been awakened by the impact of western civilization, said half-[illegible] ern civilization and is wide awake. While many of the reports that are sent out on the situation in China are exaggerated, Mr. Lenz said, that country is really experiencing five revolutions in the same time and it will take time for stable conditions to become established, but there is no reason to be discouraged over developments and missionary work and Christianity are yet to have a glorious future in China.

Special musical numbers which were greatly appreciated by the large congregation at the service were rendered by George D. Hernandez, singer of Negro spirituals, who used his well trained voice with great effectiveness in three groups of songs.

GRANGE MEN ARE TO DIG HOLES FOR TREES

Men who belong to Norwich grange, No. 172, Patrons of Husbandry, are to do pick and shovel work Tuesday afternoon at the Lake street playgrounds where five rock maple trees are to be set out under the auspices of community service committee of the grange.

Where each tree is to be planted a hole eight feet in diameter and three feet deep is to be dug and it is the idea of the grange committee to give every male member of the grange a chance to participate in the work. This will be done in relays from 4 o'clock on as the men report. The tools for digging are to be furnished by the street department.

On Thursday morning some of the grange men will prepare the trees for removal from the Rathbone farm in Leffingwell. Mrs. Ida E. Richardson is chairman of the committee in charge of the work.

Organized The Merry Nutmegs.

A newly formed club called the Merry Nutmegs, was organized last week at the home of Mrs. Charles Gauthier of Norwich. The following were elected:

President, Miss Lucille Szakalum; treasurer, Miss Gladys Cote; members, Miss Rose Perrone, Miss Dorothy Turner, Miss Irene Thibeault, Miss Cecilia Duquette, Miss Julia Perrone, Miss Doris Cote.

The club colors were chosen blue and white. Luncheon was served and plans were made for many entertainments.

Given Miscellaneous Shower.

A miscellaneous shower was given Thursday evening at the home of Miss Margaret McVeigh, Hill street, for Miss Mary Hussey in honor of her approaching marriage to William J. Riley. The bride-to-be received many beautiful gifts. Exhibitions of the Black Bottom and Charleston were given by Miss Pearl Brennan, Miss Helen Coughlin and Obeline Lambert. Solos were rendered by Miss Cora Watrous, Mary Casey and Theresa Saunders, accompanied by Miss Anna Spicer. Refreshments were served by Miss McVeigh assisted by Miss Margaret Sheery and Miss Sally Donahue.

Bad Traffic Conditions to Hartford

A Norwich physician who had to drive to Hartford Sunday reported bad traffic conditions on the road due to the storm. It was necessary to make several detours on the way and when he reached the church corner in East Hartford to turn toward the Connecticut river bridge he found the broad boulevard to the bridge jammed full of machines, moving in three lines in each direction. It took him an hour and three quarters to get from the corner to Main street in Hartford. The sidewalks were solid masses of people moving to and fro to inspect the storm damage and the condition of the river

MAYOR'S PROCLAMATION
For Armistice Day

In compliance with the proclamations of the president of the United States and the governor of the state of Connecticut, the citizens of Norwich, on Armistice day, Friday, Nov. 11, at 11 o'clock in the forenoon, are requested to cease their daily labors for one minute in memory of the heroic dead who gave their lives so freely for this country.

At the same hour the churches are requested to toll their bells and the factories to blow their whistles.

MILO R. WATERS...
Mayor City of Norwich.

ASK POLICE AID TO HELP IDENTIFY WOMAN

The local police have been asked to aid in identifying the body of a woman drowned Sunday at Orient Point, L. I. The woman, about 50 years old, had grey hair, wore a housedress and a night dress, black button shoes, used arch supporters and her upper teeth were false. Anyone who can assist in identifying the body should notify police headquarters.

Methodist Conference Date

At the fall conference of the board of bishops, held last week in Detroit, Mich., announcement was made that the New England Southern conference of the Methodist church would be held April 28 in Fall River, Mass., with Bishop Anderson presiding.

Water In Sub-cellar.

During the high water in the Shetucket river Friday and Saturday, the water got into the sub-cellar at the Lincoln stores on Main street, which was recently built to contain the heating plant for the store.

To Remember Dead.

Today (Monday) the Catholic Woman's club has requested a memorial mass in St. Patrick's church. Tuesday, Mercier assembly, Catholic Ladies of Columbus, will memorialize its dead at the same church.

State D. A. R. Officers

At a meeting this (Monday) afternoon of Lucretia Shaw chapter, D. A. R., of New London, the state regent Miss Katherine Nettleton and the state vice regent, Miss Emmeline Street will speak.

First Snow of Season.

At 2 o'clock this (Monday) morning flakes of snow, the first seen here this fall, began to float down through the air. The thermometer at the time registered 32.

November Flowers.

On a ride through North Coventry Sunday afternoon Clifford C. Oat, Jr. picked ox-eye and white daisies, and found thistles in bloom.

ONE PARIS COURT DAY TO AMERICAN DIVORCES

PARIS, Nov. 6 (AP)—Americans seeking divorces in French courts are becoming more and more numerous despite the discouraging attitude of judges who of recent months have been adhering more and more rigidly to the exact letter of the law.

So many apparently bona fide applications are now before the tribunal of the Seine that the presiding judge has been compelled to set aside one day a week for hearings on American applications alone.

Earlier in the year scores of United States citizens, sure of quiet, painless and questionless legal separations found their applications refused because they had not complied strictly with the requirement that they establish bona fide residences in France. Since then, investigation has showed, the undiscouraged divorce seekers have in most cases actually established a residence.

The ministry of justice, alarmed at the increase in American and English divorce applications, is studying means of further discouraging the practice. It is probable that a bill to that effect will be introduced in parliament during the winter.

Colonel Lindbergh A Full Fledged Sciots

UNDERWOOD & UNDERWOOD, N. Y.

Before Colonel Charles Lindbergh left San Diego on his hop for Paris about four months ago, he applied for membership in the Sciots. The application was approved, and on his visit to San Diego the other day his induction was completed. He's shown here wearing the fez.

Stop Getting Up Nights

If you get up many times at night by reason of Bladder Trouble, have pains in back, weakness or dizziness, general debility, painful, smarting and difficult urination, lack of control of urine, or symptoms of prostate trouble, try PALMO GLOBULES. This remarkable treatment has been used successfully by thousands. So confident that it will succeed, we will send a trial treatment ABSOLUTELY FREE to any sufferer who has never used it. No obligation or cost. Write today.

THE PALMO COMPANY
Dept M-634 Battle Creek, Mich.

POSTHUMOUS DISCOVERY OF SCORES BY DEBUSSY

PARIS, Nov. 4. (AP)—Deep interest has been aroused in Paris musical circles by the announcement that a number of posthumous works by the great French composer, Claude Debussy, have been found by his widow among his papers. The first of these, a suite for orchestra entitled, Le Triomphe de Bacchus, will shortly be issued by one of the leading Parisian music publishers, the other following as soon as they can be engraved.

KEEP YOUR APPETITE YOUNG

If the things you used to like disagree with you, take a tablet of Pape's Diapepsin after a meal. It displaces the excess acid in the stomach, sweetens your food, and digests it. The nourishment from it produces good, healthy tissues and blood; you gain weight and strength, and with that comes a healthy, youthful color.

Thousands of people who suffered from stomach trouble for years, praise Pape's Diapepsin for their good health and young appetite. They can now eat anything they want. That's why 5 million packages are used a year.

Any druggist will supply you with Pape's Diapepsin, because it is indispensable in every home.

PEQUOT
PASTRY FLOUR
Will make that Flaky, Tasty, Delicious Mouth - Melting PIE CRUST
Your Grocer has it.
Take no other.
PEQUOT

Our piece goods department has a wide variety of new autumn fabrics. Our pattern department has the newest Paris styles. For your smart frocks you will want to consult both.

McCALL PRINTED PATTERNS
ON SALE AT
Ideal Cotton Stores
119 MAIN STREET
Corner Market Street
Norwich, Conn.

TOO LATE FOR CLASSIFICATION

FOR SALE—Two horse team wagon, A-1 condition. Phone 2748-2.

FOUND—Female dog, yellow and white, part bull and hound. A. L. Potter, dog warden, Lisbon. Phone 1831-5.

GREENE'S RUN IN LAST QUARTER GIVES ACADEMY WIN OVER WINDHAM

Windham, the feared, is no more.

The educated left arm of Harry McGlone and the steel-like arms and legs of Johnny Greene decided that Saturday afternoon at the campus when a forward pass that covered 65 yards won for the Academy over Windham High 7 to 0. It was Windham's first grid defeat by an eastern Connecticut high school in five years and by the Academy in six years.

It was a beautiful play that gave the Red and White such a much desired and well-deserved win. It came early in the final period, on the fifth play in this quarter to be exact. Windham had punted from her 42 yard line to the Academy's 30 to open the session. The locals used three line plays before Harry McGlone stepped back and heaved another of those fine passes. It went about 35 yards to the Windham 25 yard line where Johnny Greene, right end, was sprinting to the center of the gridiron. Two Windham players all but touched him as they strove to ground the pass while another was not ten steps away. Johnny circled around and neatly reached through these Blue and White arms, received the bullet like throw steadied himself a second and then was off with those long strides of his for the 25 yards to the goal. But one of the opposition was in position to give pursuit and he was easily outdistanced. Tommy Vitiano then contributed a nice dropkick for the extra point.

The Academy showed better football than Windham through a majority of the game. Windham got all the important breaks but still did not have the power to convert them into anything like scores. A fumbled punt in the opening moments of the tussle on the Academy 20 yard line gave Windham much of an advantage all through the rest of the half. After recovering this punt they worked to the eight yard line only to yield. Toward the close of the half the Academy unleashed a dazzling aerial attack that brought the ball to Windham's 37 yard line as the half ended. Except for this late spurt the Academy was on the defensive most of the time but Windham made little use of her opportunities. The only other Red and White offensive show during the first two quarters came when the Academy received the kickoff and on runs by McGlone and Kelly worked past midfield from the 25 yard line. It was at this time that the Academy lost the ball on downs and on Windham's punt the above mentioned fumble occurred.

To open the third period Windham received on the 35 yard line and got little farther. An exchange of punts, three to be definite, gave the Academy the ball on Windham's 40 yard line because of an offside boot. However, any break here was nullified and Windham was presented with twice as large a one with a 30 yard penalty to the Red and White that sent the ball down quite close to the N. F. A. posts. Marks punted to Windham's 40 yard line. However, Windham was still failing to show anything of which champions are made for she lost the ball on downs at midfield. The Academy took it and punted to Windham's 22 yard line, Windham kicked back to Norwich's 35 yard line, Saba getting off the best boot of the afternoon. The Academy kicked back to Windham's 42 yard line and with one try at the line the period ended.

Windham immediately punted to the Academy's 30 yard line. The Academy's backs went at the line for three plays before McGlone tossed the first pass of the half, the history-making one and Johnny Greene scored.

Windham received the kick-off and kicked back to the Academy 15 yard line. A ten yard run by McGlone and another first down put the ball near midfield before Windham intercepted a pass. The Willimantic outfit then threw passes desperately, a few connected to bring the ball to the Norwich 28 yard line where the locals took the ball on downs. As the teams lined up for the second play the game ended.

Marks, McGlone, LaCroix, Greene Kelly and Mish played fine games for the Academy, while Nelson, Coutu, Warren and Saba did good work for Windham.

Summary:

Norwich Academy.	Windham High.
LaCrois, le	le, McLearn
Shea, lt	lt, Ahern
Fox, lg	lg, Whitford
Ingalls, c	c, Nelson
Mish, rg	rg, Reynolds
Kahn, rt	rt, McLearn
Berghinzo, re	re, Usher
Tirrell, qb	qb, Coutu
McGlone, lhb	lhb, Warren
Kelly, rhb	rhb, Saba
Marks, fb	fb, Heller

Score by periods:

Norwich Academy	0	0	0	7—7

Touchdown, Greene; points from try after touchdown, Vitiano; referee, Guyer; umpire, Keefe; linesman, Whapples; time, twenty minute periods.

Substitutions, Norwich—Vitiano for Kelly, Cruickshank for Shea, Borck for Tirrell, Tirrell for Brock, Greene for Berghinzo.

Windham—Kelleher for Reynolds, Tomasko for Whitford, Farina for McLearn, On for Coutu, Sumner for Reynolds, Williams for Farina, Tinker for Wilkinsi.

HAGEN WINS P. G. A. TITLE FOR THE FIFTH YEAR

CEDAR CREST COUNTRY CLUB, DALLAS, Nov. 6. — Walter Hagen, veteran of many classic struggles of the links, came from behind Saturday to shake off the challenge of youth and successfully defend his title of champion of the Professional Golfers' association.

Joe Turnesa, handsome 25-year-old pro from Elmsford, N. Y., played a versatile game and led the "old master" most of the way, but cracked for a moment in the last six holes and lost the match, one down on the 36th green.

In winning the title, Hagen added the professional crown to his winter wardrobe of fancy headgear for the fourth consecutive year and for the fifth time in his career. Then P. G. A. tournaments have been held and Hagen has won half of them, in addition to being runner-up in 1916. He first won the coveted championship in 1921, after which Gene Sarazen of New York ruled for two years, but Hagen came back in 1924 and has occupied the throne since that time.

NATIONA LLEAGUE FOOTBALL

Sunday's Results

Chicago Bears 6, Providence 0.
Cleveland 15, New York Yankees 0.
New York Giants 21, Duluth 0.
Chicago Cards 6, Green Bay 6.
Pottsville 9, Frankford 0.

State Football

At Meriden: Falcons 13, South Ends, Meriden, 6.

St. Stans, Meriden, 20; Mohicans, Meriden, 0. (title elimination games.)

National League Pro Football.

At Pottsville, Pa.—Pottsville 9, Frankford 0.

At Cleveland—Cleveland Bulldogs 6, New York Yankees 0.

PRINCETON ONLY UNBEATEN TEAM IN THE EAST

NEW YORK, Nov. 6.—(AP)—Princeton stood out today as the only unbeaten team and untied major football team in the east.

Beating back the challenge of Ohio State by 20 to 0 Saturday, the Orange and Black maintained a spotless record of six victories with 145 points and only 17 for its opponents.

Of all the eastern teams, large or small, Tufts College, Medford, Mass., is the only other team in the unbeaten and untide class. Tufts won its sixth victory at the expense of New Hampshire by 39 to 0 Saturday.

When those two mighty giants and rivals, Pittsburgh and Washington-Jefferson, locked horns in a scoreless tie Saturday they eliminated each other from the select list, although both still rank but a notch below the Princeton pace-setters, on the record books.

Two strong small college teams which suered their first defeats of the year were George Washington, which fell before Penn State, and Rochester which was trimmed by Union in a desperate fight.

New York University's stock took a swing upward with victory over Carnegie Tech and the Violet now ranks in about the same class at Pitt and Washington & Jefferson.

Making a powerful bid for high-scoring honors despite a defeat three weeks ago by Syracuse, Georgetown beat Lafayette 27-2, and carried its total to 292 points with only 21 scored against it. Dartmouth, too, marched onward, trampling over Brown which now has lost five games in a row.

Penn's ambitious eleven, despite its formidable schedule, now has won four of its first seven games, adding the latest at downtrodden Harvard's expense.

The games Saturday also emphasized the growing power of Yale which overwhelmed Maryland, and the weakness of Columbia and Cornell which both were tied by small college teams.

Records of the more important colleges:

Undefeated: College	W.	L.	T.	Pts.	Op.
Princeton	6	0	0	145	17
Tufts	6	0	0	194	13
New York U.	6	0	1	233	19
Pittsburgh	6	0	1	228	7
W. and J.	6	0	1	126	12
Geneva	6	0	1	126	12
Springfield	5	0	2	142	23
Lost game:					
Georgetown	6	1	0	292	21
Dartmouth	6	1	0	227	46
Army	6	1	0	152	28
Penn State	6	1	0	150	38
Holy Cross	6	1	0	132	24
Temple	5	1	0	247	47
Maine	5	1	0	232	30
Villa Nova	5	1	0	151	49
Navy	5	1	0	138	37
Yale	5	1	0	129	26
Geo. Washington	5	1	0	72	19
Bucknell	5	1	1	138	66
Columbia	4	1	2	121	20
Cornell	3	1	2	129	33
Lost two games:					
Amherst	4	2	0	97	34
Williams	4	2	1	97	58
Syracuse	4	2	1	83	48
Lost three games:					
Carnegie	4	3	0	155	74
Maryland	4	3	0	146	63
Penn	4	3	0	92	51
Harvard	2	3	0	67	88
Lafayette	3	3	1	148	108
Boston College	3	3	0	76	53
Lost four games:					
Rutgers	2	4	0	56	82
West Virginia	1	4	2	46	111
Lost five games:					
Brown	2	5	0	72	72
Lehigh	1	5	1	25	141

NO MORE GOLF FOR HAGEN UNTIL 1928 SEASON

DALLAS, Texas, Nov. 6—(AP)—Wearing his imposing list of golf titles lightly, Walter Hagen, who added his fifth professional gorl association crown to his collection here Saturday, when he defeated Joe Turnesa of Elmsford, N. Y., in the 1927 finals, left for his home in Rochester, N. Y., today. With him went a score of professionals from the midwest and east, all homeward bound after a week of the most keenly contested tournament play in the history of the association.

The other two score golfers from various sections of the country who participated in the tournament also left fo rtheir homes.

"No more golf for me until spring," said Hagen before he left. "I am going to build up by ball club and that will take me all my time until the 1928 season starts."

Hagen recently purchased an interest in the Rochester club of the International league. He will return to represent the club at the meeting of the meeting of the national association of professional leagues on December 6, 7 and 8.

"The professional champ broke all records that had been established in capturing national golf titles in the 450 years of the pastime's history," Alex Pirie, veteran president of the P. G. A. said. "Never before had any golfer won five consecutive national titles. James Braid, English pro, won the British national three times, which is the nearest approac hto Hagen's achievement."

ILLINOIS TOPS WESTERN CONFERENCE FOOTBALL

CHICAGO, Nov. 6—(AP)—The two undefeated teams of the western conferenes came through their latest games undefeated. Illinois added another clean conference victory to its growing list of victims, while Minnesota encountered a second tie score and plenty of glory in holding Knute Rockne's Notre Dame gridiron band to even terms.

Michigan broke the second place tie with Chicago by downing "Old Man". Stagg's Maroons and sending Chicago a peg farther down the scale.

Illinois has two more conference foes to engage, Chicago and Ohio State. Michigan and Minnesota each have one more big ten battle when they play each other another at Ann Arbor in the closing game of the season a fortnight hence.

The conference standing, with points scored and opponents total points, of all games played, including non-conference contests, is as follows:

Illinois	3	0	0	124	18
Minnesota	2	0	1	169	38
Michigan	3	1	0	103	14
Ohio State	2	2	0	70	73
Chicago	2	2	0	47	53
Wisconsin	1	2	0	96	47
Purdue	1	2	0	103	32
Northwestern	1	2	0	110	80
Indiana	0	1	1	80	79
Iowa	0	3	0	91	72

STATE FOOTBALL.

At Waterbury, Conn.—South End Independents, Waterbury 0, New London Submarine Base, 0, (tie).

At Thomaston—Ponies, Thomaston, 6, Brooklyn Indies, Waterbury 0.

At New Haven—Boys' Club, New Haven, 20, All-Meriden, 6.

At New Haven—East Rocks, New Haven, 21, West Rocks, New Haven 0.

At Brandford—Laurels, Branford, 14, West Sides, Wallingford, 0.

TODAY'S SPORTS

Racing

Continuation of meetings at Pimlico and Latonia.

Marathon

Thanksgiving Day marathon at Halifax, N. C.

Thanksgiving Day road race at Guelph, Ont.

Horse Show

Annual National Horse Show opens in Madison Square Garden.

YALE'S VARSITY INTACT FOR PRINCETON GAME

NEW HAVEN, Nov. 6.—(AP)—For the first time in several years, the Bulldog varsity eleven will begin practice for the Princeton game with its first string aggregation intact. The same team that took the measure of Brown, the Army, Dartmouth and Maryland on successive Saturdays will face the Tiger lineup, baring possible injuries this week.

Sid Quarrier, tackle, and "Firpo" Greene, guard, received superficial bruises in the Maryland game yesterday, but they were fully recovered today. Brillhardt will be out of the hospital tomorrow and he will probably be used in the Princeton game. All other varsity players were in fine physical condition.

Practice will be light for the week, but no chances are to be taken. Only one scrimmage is planned which will take place on Wednesday. The rest of the week will be devoted to signal drill, dummy scrimmage, kicking and running back punts, and forward passing drill.

Princeton faces Yale next Saturday, a background of two consecutive victories for the last two games played against their ancient rival. Last year's game was won by the Nassau team in a closely contested battle by a score of 10 to 7. Eli adherents say that Roper's charges are "jinxed" this year in that they have not won three times in a row for many years.

An undefeated Tiger eleven will face a Blue team, that reached apparently unbeatable form after their 14-10 defeat at the hands of Georgia.

BEARS AND STEAMROLLERS PLAY SCORELESS TIE

CHICAGO, Nov. 6—(AP)—The Chicago Bears, leading National Football league, encountered the stiffest opposition of the season today and were held to a scoreless tie by the Providence Steam Rollers. Seven times Providence stopped the Bears inside the 20-yard line. Two forward passes were grounded twice the Bear ball carriers being tackled so fiercely they dropped the ball, and line smashes were checked without gain.

Paddy Driscoll, the Bears' star kicker, tried five field goals, two from the 20-yard mark and three from back of the 45-yard line. Wildcat Wilson, the Providence leader, completed two forward passes for sixty yards at the start of the game but the Bears checked the visitors, in their most serious scoring threat. Wilson's punts, averaging more than 50 yards, helped to keep the Bears at a distance.

ACADEMY BEATS BULKELEY IN CROSS COUNTRY RUN

The Academy's cross country runner defeated Bulkeley of New London in the first meeting with their ancient rivals in this sport. The score was 24 to 31, the affair being held between the halves of the football game with the finish at the north goal post after the te nrunners had traversed a rugged two mile course through Mohegan park.

Belden of Bulkeley finished first with time of 13 minutes, ten seconds. Weisgraber of Norwich was second and Ward of Bulkeley wa sthird. The next four places went to the Red and White with Bulkeley's three remaining harriers bringing up the rear.

This was the Academy's second win in as many starts this season, their second at the sport, while it was Bulkeley's second start and loss in her first season.

The Academy expects all kinds of tough opposition this Friday in the interscholastics.

FOOTBALL RESULTS.

New England

Yale 30, Maryland 6.
Wesleyan, 12, William 0.
Conn. Aggies 25, Trinity 12.
Dartmouth 19, Brown 7.
Holy Cross 7, Fordham 2.
Pennsylvania 24, Harvard 0.
Springfield 26, Mass. Aggies 0.
Villanova 13, Boston College 7.
Worcester Tech 13, Rensselaer 6.
Rhode Island State 14, U. S. Coast Guard 6.
Boston University 33, Providence College 6.
Vermont-Amherst (postponed, flood)
Tufts 39, New Hampshire 0.
Lowell Textile 6, Bates 0.

Eastern.

N. Y. U. 20, Carnegie Tech 6.
Columbia 7, Johns Hopkins 7.
Pittsburgh 0, Washington & Jefferson 0.
Princeton 20, Ohio State 0.
Navy 26, West Virginia Wesleyan 0.
Temple 13, Albright 0.
Army 45, Franklin & Marshall 0.
Penn State 13, George Washington 0.
Gettysburg 26, Dickinson 6.
Schuylkill 7, Lebanon Valley 6.
Union 20, Rochester 14.
Rutgers 42, Alfred 0.
Thiel 2, Allegheny 0.
Cornell 6, St. Bonaventure
Colgate 20, Hobart 0.
Georgetown 27, Lafayette 2.
St. Josepha 12, Cooper Union 0.
Drexel 51, New York Aggies 0.
Haverford 6, Hamilton 0.
Swarthmore 7, Delaware 0.
P. M. A. 12, Susquehana 0.
Niagara 41, Depauw 13.
St. Lawrence 12, Clarkson 6.
Ursinus 15, Muhlenberg 0.
Geneva 13, Grove City 0.
Westminster 0, Waynesburg 0.
Junita College 2, Randolph Macon 7.
St. Johns 32, Upsala 0.
Colgate 6, Syracuse 6.
Bucknell 20, Lehigh 6.
C. C. N. Y. 6, Manhattan 6.

Middle Western.

Minnesota 7, Notre Dame 7.
Michigan 14, Chicago 0.
Purdue 18, Northwestern 6.
Illinois 14, Iowa 0.
Wisconsin 20, Grinnell 2.
Missouri 13, West Virginia 0.
Indiana 33, Michigan State 7.
Nebraska 47, Kansas 13.

Scholastic Scores.

Weaver 31, Lewis 0.
Norwich Free Academy 7, Windham High 0.
Stonington 14, Chapman Tech 0.
Naugatuck 20, West Haven 0.
Ansonia 13, Torington 0.
Warren Harding (Bridgeport) 13, Commercial (New Haven) 0.
Shelton 7, Seymour 6.
Westminster 7, Kent 0.
Exeter 0, Hebron 0.
Arlington 34, Pomfret 0.
Meriden 2, East Hartford 0.
West Hartford 26, Bristol 12.
Loomis 7, Deerfield 0.

American League Soccer

At Providence: Providence 1; Coats 1. (draw).

At Tiverton, R. I.: Newark 3; Fall River 1.

YALE AND PRINCETON LOOM AS LEADING TEAMS IN EASTERN FOOTBALL

(By Alan J. Gould, Associated Press Editor)

NEW YORK, Nov. 6—(AP)—The first gusty blasts of November have swept the college gridirons, chilling some championship hopes while carrying others forward.

In their swirling wake today, Notre Dame's light cavalry found its drive toward a national championship at least partially checked by a tie with Minnesota while the University of Washington was toppled from the Pacific coast conference peak, through defeat at the hands of Stanford, and Southern Methodist's Mustangs ousted from the southwestern conference lead by the Texas Aggies.

Meanwhile Princeton and Yale, two of the east's greatest arrays, showed increasing strength in intersectional triumphs that cleared the decks for the renewal of their ancient rivalry at New Haven next Saturday. Major claims to the mythical championship of the east may depend on the outcome of this fray for Princeton, with Ohio State as its latest victim, has an unblemished slate while Yale has come forward by leaps and bounds, taking Army, Dartmouth and Maryland into camp since being defeated early in the season by Georgia's powerful eleven.

It will be a battle between rival All-American backfield candidates as well as mighty scoring machines when the Tiger clashes with the Blue. Eddie Wittmer, the Princeton sophomore flash, tallied all three of the touchdowns by which the Tigers smothered Ohio State, 20-0, in the outstanding intersectional clash of the day, while Bruce Caldwell, the Eli ace, dominated Yale's 30-6 victory over Maryland.

Seven teams which had been neither beaten nor tied went into Saturday's battles but only three of them emerged with their slates still clean. Princeton was one of these while the other two, University of Georgia and Tennessee, kept up their unbeaten marches and strengthened their positions at the top of the southern conference heap. Georgia blanked Florida, 28-0, but Tennessee had to come from behind to trounce Sewanee, 32-12.

Washington's defeat by Stanford 13-7, and Notre Dame's 7-7 tie with Minnesota marred two other unblemished records while Washington & Jefferson and Pittsburgh kept each other out of the "perfect record" class with a scoreless deadlock.

It would be difficult to find any two aggregations closer matched than W. & J. and Pitt. This is the second successive year they have ended their duel in a 0-0 tie and failed to break the deadlock in their series, which stands at 13 victories apiece. They went into Saturday's conflict with identical decords, too, neither having been beaten or tied.

In the western conference Illinois kept the pace-setting position among the "Big Ten" by conquering Iowa, 14 to 0, while Missouri remained at the top of the Missouri valley conference, keeping its unbeaten conference record intact while taking the measure of an intersectional opponent, West Virginia, 13-0.

In the Pacific coast conference, Stanford and Southern California, who fought each other to a tie earlier in the season, share the top ranking although Stanford has one more conference victory. On the other hand Pop Warner's Cardinals lost a non-conference game to St. Mary's while Southern California has not been defeated.

The title contenders in the southern conference, led by Georgia and Tennessee, dwindled through the defeat of Washington & Lee by Virginia and another of the day's numerous ties, a scoreless battle between Vanderbilt and Georgia Tech, previously neither beaten nor tied in conference competition.

Pennsylvania's sensational 24-0 victory over Harvard, in their first battle since 1905, marked a sharp return to form by the Quakers and furnished one of the east's outstanding upsets.

Army, Navy, Penn State and New York university all were victorious by decisive margins but a flock of tie games upset the dope, Cornell being held to a 6-6 deadlock by little St. Bonaventure, Syracuse held to the same score by Ohio, Wesleyan and Columbia tied, 7-7, by Johns Hopkins.

Wesleyan with a 12-0 victory over Williams after a previous triumph over Amherst, captured the New England "Little Three" title for the first time in a decade.

CHARLIE M'GRATH FEATURES AS TIGERS BEAT BLACKSTONE

The battering, smashing line plunges of Charlie McGrath, the Greeneville Tiger fullback, proved too much for the Blackstone A. C. eleven Sunday afternoon at the J. B. Martin field and the Tigers won 13 to 0. Twice did McGrath crash and squirm his way across the Blackstone goal line, once after a 30-yard pass from F. McGrath to Gay had put the ball on the 10-yard line, and again after he had plunged his way down the field. Manning of the Blackstone team played a neat defensive game and his sharp tackling brought down many a Tiger who was essaying an end run.

The day was chilly and the play was hard there being a number of injuries, one Worcester player returning home minue two perfectly good teeth.

Shatters All Speed Records

UNDERWOOD & UNDERWOOD, N. Y.

All existing speed records were shattered in the Schneider Cup Races at Venice, Italy, when Lieut. S. N. Webster completed the 217-mile course at an average speed of more than 281 miles an hour. He flew a Super-Marine monoplane, with a Napier engine.

BETTER PRO FOOTBALL SEASON FORECAST AS TWO GROUPS UNITE

COLUMBUS, O. Nov. 6.—(AP)—Joe F. Carr, who has been smoothing out difficulties between quarreling athletic factions since the time when he was a sport writer on a local newspaper, has completed the most ticklish bit of diplomacy of his career.

Carr, president of the National Football league, has succeeded in bringing C. C. Pyle's American league under the banner of the outfit presided over by him. Consequently this season there will not be two national professional football aggregations bidding strenuously for the public's favor, with a division of patronage, as there was last year.

With "Red" Grange under his wing, Pyle last year petitioned the National league for a franchise for his New York Yankees. The Giants represented New York in the national league and protested that there might not be enough fans to go around for two active teams, so Pyle's application was turned down, and he forthwith organized the American league.

The result, it was freely admitted, was a remarkably poor season for professional football, with two leagues battling each other all over the country.

Carr pointed out that the only hope lay in a merger and eventually he restored peace.

JOE F. CARR

Carr headed the National league when it was a straggling outfit, too poor even to pay him a salary.

CROSS-WORD PUZZLE

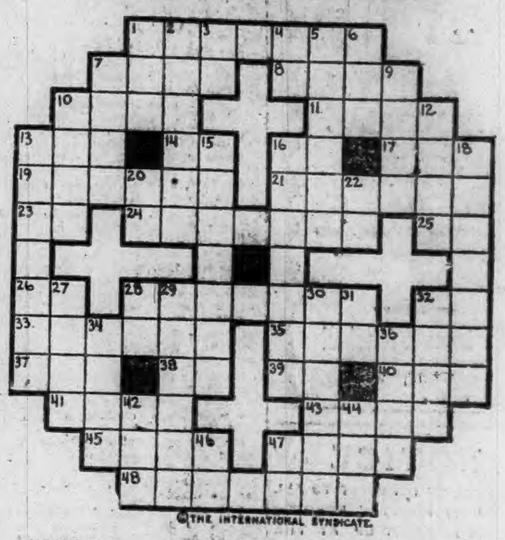

©THE INTERNATIONAL SYNDICATE.

HORIZONTAL

1–Contract
7–Flew
8–A cereal grass (pl.)
10–Part of a ship
11–The lowest tide
13–S. State (abbr.)
14–Accomplish
16–Steamship (abbr.)
17–Permit
19–Gamekeeper
21–To mumble
23–Ream (abbr.)
24–Court
25–Musical note
26–Of no account (abbr.)
28–Capital of Venezuela
32–Article
33–Small stones
35–Earliest period of Cenozoic era

HORIZONTAL (Cont.)

37–One (German)
38–Railway (abbr.)
39–Railroad (abbr.)
40–Conjunction
41–A state in Brazil
43–Any weed, as vetch
45–Small rugs
47–Raised platform
48–One who imparts knowledge

VERTICAL

1–Watering place
2–Flocked together
3–Road (abbr.)
4–Negative answer
5–N. Car. State
6–Saints (abbr.)
7–Extend over
8–Compound of chlorin and sodium
10–Bang to
12–To remove by stripping off

VERTICAL (Cont.)

13–Adjust
15–Methodical
16–Famous English philosopher
18–Pointed, as a gun
20–S. State (abbr.)
22–Till sale (abbr.)
27–A firm grasp
28–Common Version—of the Bible (abbr.)
29–Make ethereal
30–Main artery of body (pl.)
31–S. State (abbr.)
32–An English queen
34–Kingdom of S. E. Asia
36–Part of head (pl.)
42–Farm pest
44–Atmosphere
46–A continent (abbr.)
47–Dead head (abbr.)

Something Is Always Taking the Joy Out of Life : : By BRIGGS

OLD GOLD

The Smoother and Better Cigarette

....not a cough in a carload

15¢

EXPECTED FALL REVIVAL OF BUSINESS IS MISSING IN MANY HEAVY LINES

NEW YORK, Nov. 6—(AP)—The long expected fall revival of business was still delayed at the beginning of November. Nevertheless, if industry, particularly the so-called heavy lines, was slow in getting into its autumn stride, there were no further recessions of consequence.

Pig iron output was reported at the lowest level of the year during October, and further softening of pig iron prices were reported. Signs of stiffening in the steel division, however, tended to offset this unfavorable symptom; while inquiries, and actual orders have indicated progress in that phase. Buying by railroads and implement interests picked up a little, but the automobile makers had not yet come into the market with any great force.

The automotive trade, indeed, continued to mark time pending the appearance of the new Ford, which has become an increasingly absorbing subject of comment. "Specifications" of the new car appear every few days, only to be characterized as "unofficial" in messages from Detroit. The automobile business was reported slightly slower during the week, with sales of old and new cars continuing to lag.

Warm weather was a deterrant factor in some lines, notably the fuel trade. Bituminous coal has felt the effect of unseasonably high temperatures, which have added somewhat to the softness of prices following the end of miners' strikes in Illinois and Indiana. Large amounts of the fuel are reported on middle-western sidings awaiting billing.

Car loadings were at the peak for the year, but they continued to fall far behind the record for 1926, revenue freight shipments for the first 10 months of the year have dropped more than 500,000 tons below the figures for the same period of last year, although showing a gain of more than 1,000,000 tons over the same 10 months of 1925.

Textiles moved rather slowly, with the mills showing strong persistence to price concessions. Cotton goods again were quiet, reflecting the unsettled condition of the speculative cotton market.

The warm weather was reported as excellent for the corn crop, and seeding of winter wheat was advanced. Cotton picking was progressing in practically all sections of the belt. Prices of both wheat and corn stiffened in reflection of increased grain exports.

Retail trade was somewhat retarded by the warm weather, but mail order sales continued to mount. Little change was recorded in the lumber industry. Lower tire prices featured the week's developments in the rubber division.

Credit conditions were little changed, although money was somewhat more plentiful in the leading financial centers, largely owing to huge interest and dividend disbursements at the beginning of the month.

Bank clearings were materially above those of the preceding week, as well as the corresponding week of last year.

STOCKS.

Sales in hundreds	High	Low	Close
12 Abit P & P	129	128	128
6 Abra & Straus	112	109	111¾
10 Abra & Strus pf	111	111	111
1 Adams Expr	174¾	174¾	174¾
3 Adv Rumely pr	25	25	25
2 Ahumada Lead	3⅝	3⅝	3⅝
3 Air Reduct	176⅝	175⅞	176⅝
17 Ajax Rubber	7⅞	7⅝	7⅞
2 Albany P W P	19	19	19
60 Al P W Pr ctf	98⅝	98⅝	98⅝
21 Alu Ch & Dye	149⅞	146⅞	149⅞
1 Allis Ch Mfg	112	112	112
18 Am Corp	30½	29⅞	29⅞
9 Am Ag Ch pr	44½	43⅝	43⅝
3 Am Bank Note	78½	77	78½
4 Am Beet Sug	16¼	15½	16¼
23 Am Bosch Mag	23¼	22⅞	23¼
1 Am Br S Fdry	40	40	40
4 Am Br B Et	9	8⅞	8⅞
101 Am Can	68½	67⅞	68½
3 Am C & Fdy	100	100	100
1 Am Chicle	69¾	69¾	69¾
6 Am Drug Syn	13⅞	13⅞	13⅞
27 Am Expr	174½	171	171
2 Am & F P	25	24⅞	25
1 Am & F P pf	103½	103½	103½
1 Am H & L	12	12	12
38 Am Home Prod	63⅝	63⅝	63½
6 Am Ice	27	27	27
13 Am Int Corp	52	51½	51½
60 Am Linseed	68	67	67⅝
1 Am Ling pr	91	91	91
1 Am Loco	102¼	102¼	102¼
40 Am M&F p of	215⅞	213	213
2 Am Met Co	29	29	29
30 Am Met pr ctf	110½	110½	110½
16 Am Piano	30	28½	29
20 Am Piano p of	91½	91½	91½
9 Am P & L	67⅝	67½	67½
1 Am Rad	132	132	132
2 Am Rep	42⅝	42⅝	42⅝
2 Am Saf Raz	56½	56½	56½
1 Am Seat	42	42	42
22 Am Sm & Ref	168½	166	168½
1 Am Sm pr	128⅞	128⅞	128⅞
1 Am Snuff	138	138	138
10 Am Sn pr gl	100½	100½	100½
2 Am Steel Fdrs	47	47	47
7 Am Sug Ref	70	69⅝	70
1 Am Sum Tob	63¼	62½	63¼
20 Am T & T	177¾	176¾	177⅝
11 Am Tob	175⅝	173⅝	173⅝
3 Am Tob B	175⅝	173⅞	175
5 Am Type Fdrs	122	122	122
10 Am Ty Fds p of	110	110	110
5 Am W W new	63½	61⅝	63½
2 Am Wlg P ctfs	20½	20½	20½
2 Am W P pr ctf	48	47	48
16 Anaconda Cop	48⅛	46	48⅛
1 Ar Dan Mid	49¾	49¾	49¾
3 Arm&Co Il A	10	9⅞	9⅞
1 Arm&Co Ill B	6	6	6
6 Ar Cons Corp	37½	36⅞	37
20 Ar Cp 7 pc p of	114	114	114
1 Art Metal Cons	25⅛	25⅛	25⅛
3 Asso Dry Gds	46⅝	46⅝	46⅝
1 Asso Oil	41	41	41
46 Atchison	189⅝	188½	189
3 Atchison pr	103	103	103
6 Atl Coast L	189	187½	189
3 Atl G & W I	32¾	32¾	32¾
3 Atl Ref pr	117⅞	116⅞	116⅞
3 Bald Loco	253½	253½	253½
64 Balt & Ohio	118⅞	117½	118½
1 Bamb & Co pr	71	71	71
10 Band Com of	546	546	546
3 Bang & Aroos	71½	70⅝	70⅝
10 Bg &r pr of	110½	110½	110½
1 Barnet Leath pr	44	44	44
10 Barns Cp A	24½	23⅝	23⅝
1 Bayuk Cigar	90¾	90¾	90¾
14 Beechnut Pk	66	65½	66
2 Best & Co	52¾	52¾	52¾
13 Beth Steel	51⅝	50½	51⅝
3 Beth Stl 7 pc pr	114⅝	114¾	114¾
1 Bloom Bros	38½	38½	38½
60 B S & Co pr of	88⅝	87	87⅞
3 Bon Ami	64½	64¼	64½
13 Briggs Mfg Co	20⅝	20¼	20½
3 Bkyn Edison	175	175	175
1 Bkyn M Tr	56	56	56
4 Brown Shoe	44	43¾	44
7 Br Balk Col	32¼	32¼	32¼
21 Burns Br B	18⅝	18⅝	18⅝
2 Bush Term	65	65	65
2 Butte Copper	3⅞	3⅞	3⅞
4 By & Co A M	83⅞	82	83
3 By Prod Coke	70⅝	70¼	70¼
24 Calif Pack	67⅝	67⅝	67⅝
10 Cal Pet	24⅝	23¾	24
27 Cal & A Min	94⅝	94⅝	92¾
5 Cana Dr G Ale	48⅝	48⅝	49¼
20 Can Sou Ry of	63	63	63
26 Canad Pac	194⅞	191	193⅝
5 Can Pac I pr	190	187⅞	190
3 C Cl & Ohio	93½	93½	93½
30 Case Thr Mch	272	268	271⅞
3 Cast Thr pr	118⅝	118⅝	118⅝
30 Cer de Pas Cop	63!	62½	63⅝
2 Certainteed Pr	51⅝	51¼	51¼
2 Certo Corp	67½	67½	67½
1 Chand Cl Mot	5	5	5
26 Ch & Ohio	210⅞	209⅞	209⅞
12 Ches Corp	84	82⅞	84
20 Ch & Alton	7⅝	7⅛	7⅝
9 Ch & Alt pr	11¾	10⅞	11
1 Ch & E Ill Ry	43½	43½	43½
13 Ch E Ill pr	76½	72⅞	76½
7 Ch Gt West	13⅝	12⅞	13⅝
25 Chi Gt West pr	29⅞	29¼	29¼
16 Ch M & St P	16⅝	16	16¼
5 C M & St P ctf	16	15½	16
3 C M & St P pr	29⅝	29¼	29⅝
10 C M&St P pr	28⅝	28⅝	28⅝
60 Ch & N W	92	89⅞	91
1 Ch & N W pr	145	145	145
2 Ch Pneu Tool	128	127	128
21 Ch R I & P	105½	104½	105½
4 C R I P 6pc pr	103	102	102
2 C R I P 7pc pr	109	109	109
10 Ch Yel Cab ol	44⅞	44⅞	44⅞
5 Childs Co	55⅝	54½	55⅝
4 Chile Cop	35⅝	35⅛	35⅝
6 Chry Br & Co	73	71	71
2 Chrys Corp	56	54¾	56
3 Chrys Cp pr A	112⅝	113	113
3 City St B	54¼	54	54¼
2 Cluett Peab	79⅞	79⅞	79⅞
20 Clu Pet pr ol	125	125	125
5 Coca Cola	122⅝	122⅝	122⅝
9 Coll & Alk	93⅞	93⅞	93½
17 Col Fuel & Ir	72½	71	72½
1 Col Gas & El	89⅝	89⅝	89⅝
7 Colum Carbon	100¼	100	100
1 Com Inv Tr	49	49	49
13 Com Solv new	169	165	167⅝
6 Com Pow	68	68	68
11 Conde Nast Pb	44½	42½	44¼
17 Cong Nairn	22	22⅝	22⅝
1 Cong Cig	68	68	68
1 Cons Dist	½	½	½
39 Cons Gas	114⅝	113½	114⅝
1 C Gas $5 pr	99⅝	99⅝	99⅝
1 Con RR Cuba pr	69	69	69
6 Con Text	4	3⅞	4
10 Cont Bak A	52⅝	52⅝	52½
8 Cont Bak B	5⅝	5⅝	5⅝
2 Cont Bak pr	98⅝	98⅝	98⅝
5 Cont Can	76½	76	76
4 Contl Insur	226½	225	226½
13 Cont Motors	9½	9¼	9¼
10 Corn Ex Stk ol	600	600	600
160 Corn Prod	60⅝	59¾	60
4 Coty Inc	106	106	106
6 Crucl Steel	81½	80	81½
1 Crucl Stl pr	111	111	111
5 Cuba Can Sug	5⅝	5¼	5¼
5 Cuba Co The	20½	20⅝	20⅝
Cu Am Sug	19¼	19	19½
5 Cub Am Sug pr	59	58	59
1 Cuda Pack	54	54	54
3 Cuyamel Fruit	51	50¼	51
3 Davis Chem	33	32⅞	32⅞
120 Deere&Co pr of	124	123	124
38 Del & Hud	136	178⅝	181¼
4 Del Lk & W	132	131	132
1 Den R G & W pr	53	53	53
1 Det Edison	157⅞	157⅞	157⅞
6 Dev & Ray A	39⅞	38⅞	39
40 Diam Match cl	134	133	133
74 Dodge Bros A	14⅝	13⅞	14⅛
4 Dodge Bros pr	61	60¼	61
1 Dunhill nter	58⅝	58⅝	58⅝
14 Dup de N	309	305½	309
2 East Kodak	166⅝	164	166⅝
2 Eat Jex & Sp	23	23	23
3 Eisen & Bros	11½	11¼	11½
3 Eisen & Bros	11½	11¼	11½
1 Elec Auto Lite	91	91	91
1 Elec Boat	17	16⅞	17
41 El P & Lt	26⅞	26½	26⅞
104 Elec Refrig	8⅛	7½	8⅛
20 Elk H Coal p of	18	18	18
3 Endi John	74⅞	74½	74⅞
5 Eng P Ser	37⅝	37⅝	37½
8 Equit Of Bldg	39⅞	39	39
8 Equot Tr of	410½	410½	410½
97 Erie R R	64⅝	62	62⅝
20 Erie 1 pr	60⅝	59½	60⅝
4 Erie St Shov	32⅞	32	32⅞
28 Erie St Sh ctf	32⅞	31¾	32½
4 Eure Vac Cle	74	74	74
2 Fed L & T	40	40	40
10 Fed L&T p of	99¼	99¼	99¼
1 Fed M & S pr	96½	96½	96½
8 Fid Phi Fire Ins	165½	163½	165½
10 Fifth Av Bus	12½	12½	12½
4 First Nat Stor	25⅝	25⅝	25⅝
5 Fisk Rubber	15¾	15¼	15¾
26 Fleischman Co	68½	68	68
13 Foundation Co	39⅝	37½	39⅝
15 Fox Film A	74⅝	74	74⅝
39 Freeport Tex	97⅞	90⅝	91½
24 Gabriel Snub A	40	39¼	40
1 Gardner Motor	8	8	8
2 Gen Am Tank	57	50¼	57
1 Gen Am T pr	110½	110½	110½
9 Gen Asphalt	83	83	83
10 Gen Asph pr of	138	138	138
2 Gen Sigar	71	71	71
38 Gen Elect	126⅝	126	126¾
1 Gen Elec spl	11¼	11¼	11¼
1 G G&E 87 prA	109½	109½	109½
657 Gen Mot new	131½	129¾	131
1 Gen Mot 7 pr	124	124	124
1 Gen Out Adv ctf	54	54	54
39 Gen Ry Sig	124⅞	123½	124½
1 Gen Refract	61	61	61
1 Gil Saf Raz	97	97	97
10 Gimbel Bros	41	38½	41
27 Glmb Bros pr	94	94½	95
103 Glidden Co	13	15⅞	17¾
10 Gld prf p of	89½	89	89½
2 Gold Dust	65⅝	65	65
2 Goodrich Co	72½	71⅞	72½
1 Goodrich Co pr	95	95	95
3 Gdyr Tir pr	94¾	94	94¾
11 Gdyr T & R	53	52½	53
1 Goth S Hos	77⅞	77⅞	77⅞
2 G S Hos new	78	77½	77½
18 Gran Con Min	35¼	34⅞	34⅞
111 Grt N Pf O ctfs	25⅞	25⅝	25½
34 Grt N Ry pr	100	99¼	100
4 Grt N Ry pr ctf	97¼	96¼	97
4 Grt West Sug	37⅞	36⅞	37⅞
28 Gr Can Cop	83⅞	82½	83⅞
2 Guant Sugar	27⅞	27⅞	27⅞
3 Gif Mo & Nor	55	54	55
2 Gif Sta Stl	43	42½	43
4 Hartm Crp B	21⅝	21½	21½
3 Hos R & Co A	29	29	29
69 Household Prod	70	67	69⅝
62 Houston Oil	148	143⅝	147
6 Howe Sound Co	38⅝	38½	38⅝
8 Hud & Manh	54⅝	53½	54
55 Hud Mot Car	66⅝	64¼	66½
25 Hupp Mot Car	22½	22	22½
5 Illinois Cent	132	130⅝	132
6 Ind Oil & G	26¼	26	26¼
14 Ind Refin	9¼	9	9¼
2 Inland Stele	51⅝	51⅝	51⅝
2 Inspir Cop	18⅝	18½	18½
1 Inter Rubber	11¼	11¼	11¼
13 Inter Ag Cp	11	10	11
4 Inter Ag pr pr	50	49⅞	50
2 Int Busi Mach	92⅞	92⅞	92⅞
13 Int Comb Eng	43½	42⅝	43½
1 Int Comb E pr	101⅝	101⅝	101⅝
12 Int Harv Co	217	215½	216½
160 Int Match p pr	92⅝	87	92⅝
9 Int Mer Mar	3⅝	3½	3½
9 Int M Mar pr	36	36	36
106 Int Nickel	68	66⅝	68½
22 Int Paper	66½	65¼	66¼
20 Int Pa 6 pc pr	100	100	100
1 Int Paper	66½	65¼	66¼
10 Int Pa 6 pc pr	100	100	100
1 Int Pa 7 pc pr	104½	104½	104½
2 Int Silver	191¼	191	191½
10 Int Silv pr	125½	125½	125½
4 Int T & T	147⅞	146⅞	147½
170 Iowa Cent R	2	2	2
1 Jones Br Tea	24⅝	24⅝	24⅝
1 Jordan Mot Car	13⅝	13⅝	13⅝
82 Kan Cy Sou R	60⅝	60	60⅝
131 Kelly Sp T	30⅝	30	30⅝
1 Kelly Sp 6pc pr	92	92	92
4 Kelly Sp 8 pcpr	95	93	95
129 Kennecott Cop	78¼	77	77⅞
1 Keystone Tire	⅝	⅝	⅝
23 Kresge SS Co	69½	68⅞	69½
10 Kresge SS pr	116½	116½	116½
43 Kres S M & Co	99⅝	97	98⅝
14 Lago Oil & Tr	33⅝	3	33
10 Lambert Co	84⅝	83⅝	84
3 Lee Rub & Tl	14½	14½	14½
37 Leh Valley	95	90	94⅝
16 Lehn & F Pr	38⅝	36	38⅝
2 Lig & Myers T	121	121	121
1 L & T B	120⅞	120⅞	120⅞
1 Lima Locomo	54	54	54
2 Liluid Caprb	53	52⅝	53
39 Loew's Inc	58⅝	58	58⅝
1 Long B L A	30½	30½	30½
32 Loose W Bisc	62⅝	61	61⅞
5 Lorll P Co	36¼	36	36
1 Lorillard pr	113	113	113
1 Louis Oil Ref	11	11	11
4 Louis & Nash	150½	149½	150½
1 Louis G&E A	26⅝	26⅝	26⅝
4 MacAn & Forb	44	43¾	43¾
48 Mack Truck	100⅝	98	100¼
6 Macy R H Co	220	214	220
3 Madis Sq Gar	24⅞	24⅝	24⅝
13 Magma Cop	50⅝	49⅞	50
7 Manh El Sup	44⅞	43½	44⅞
4 Manh R m g	45½	45½	45½
19 Marland Oil	37⅞	36	36⅝
4 Marl Rockwell	39	38⅝	39
11 Math Alk W	117⅞	116	116
70 Math A W p of	116	116	116
22 May Dep St	84	84	84
2 Maytag Co	31	30⅝	31
110 McCr St of	79	77⅞	79
1 McCr St B	83⅝	83⅝	83⅝
9 Mex Seab Oil	4⅞	4⅝	4⅞
7 Miami Cop	15⅛	15⅛	15⅛
2 Mid Cont Pet	29	29	29
4 Mid States Oil	2½	2⅝	2½
1 Mid Sta Oil cfs	1⅝	1⅝	1⅝
10 Mid Stl Pr pr	130	178⅝	130
5 Miller Rub	28	28	28
2 Minn & St L	3	2⅞	3
2 M SP & SSM p	74	73	74
14 Mo K & T	42	40⅝	42
3 Mo K & T pr	106½	106¼	106½
19 Mo Pacific	54⅛	52⅝	53⅝
6 Mo Pac pr	110⅞	109½	109⅝
12 Mont Ward	82⅝	81⅝	82½
55 Moon Mot Car	9⅛	8½	9⅛
1 Mot Pic Cap	7½	7½	7½
2 Motor Met A	21	21	21
2 Motor Wheel	25⅛	25⅛	25⅛
3 Mullins Body	57½	57	57
302 Mul Bdy p ol	102⅝	102⅝	102⅝
2 Munsingwear	46⅝	46⅝	46⅝
1 Mur Cor Am	19⅝	19⅝	19⅝
6 Nash Motors	84⅛	83⅝	84⅛
5 Nat Acme stpd	6	5⅝	6
1 Nat Bel Hess	37¼	37¼	37¼
25 Nat Biscuit	152⅝	151	151
1 Nat Cash Rg A	43½	43½	43½
110 Nat City Bk of	730	727	730
4 Nat Dairy Pr	63¼	62⅝	62⅝
13 Nat Dist Pr	47⅝	46	47⅝
6 Nat P & L	23	22⅞	23
3 Nat R H 2 pr	2⅝	2⅝	2⅝
4 Nat Sup	39⅞	39⅞	39⅞
60 Nat Surety of	277½	276¼	277½
1 Nat Tea	164½	164½	164½
23 Nev Con Cop	17	16⅝	17
19 New O T&M of	140	140	140
5 N Y Air Brake	41⅝	40	41⅝
81 N Y Cent	164¼	162¼	163⅞
13 N Y C & S L	129	127⅛	127⅝
3 N Y Dock	61	59	61
5 N Y Dock pr	91	91	91
87 NY NH&H pr	112½	111⅞	112½
53 N Y N H & H	52⅝	51⅝	52⅝
10 N Y O & W	36⅝	35⅝	36⅝
1 N Y St Ry pr	80	80	80
10 NY St 7 pr	110	110	110
10 NY St 8 pr of	100¼	100¼	100¼
1 Norf South	48⅞	48⅞	48⅞
11 North Am Co	59	58⅞	59
1 North Am pr	53⅝	53⅝	53⅝
1 North Am E pr	103⅝	103⅝	103⅝
143 North Pac	97⅝	96⅛	97⅝
21 North Pac ctfs	95⅛	94¼	95⅛
1 Nor T & R	2½	2⅛	2⅛
90 Oil Well S p of	105	105	105
1 Omnibus Corp	12¼	12¼	12¼
1 Oppenh Col	72½	72½	72½
1 Otis Elevator	142	142	142
10 Otis Elev pr of	121½	121½	121½
7 Outlet Co	80½	77½	80½
4 Owen Bottle	47⅞	47⅞	47⅞
6 Pac G & El	43	42½	42½
20 Pac T & T of	149	149	149
20 Pac T & T of	149	149	149
61 Pack M Car	48	47⅞	48
20 Paige D M Car	10⅞	10⅛	10⅞
12 Pan Am Pet B	49⅞	49⅝	49⅝
1 Pan Am W B	21⅝	21⅝	21⅝
1 Pan P & R	11⅛	11⅛	11⅛
13 Par F Lky	108⅝	107⅝	108⅝
1 Para F L pr	120	120	120
6 Park & Tilf	41⅞	41¼	41¼
4 Park Utah C M	7⅛	7⅛	7⅛
2 Pathe Ex A	24	23⅞	24
1 Patino M & E	20	20	20
1 Penick & Ford	22¼	22¼	22¼
30 Pen & F p of	103½	103½	103½
9 Penn R R	65¼	64⅝	65¼
7 Peop G Chi	156	155	156
4 Peoria & E	33⅝	30	33⅝
31 Phil R C & I	40⅞	40⅝	40⅞
39 Phil Mot & Co	22	20½	21½
53 Phil Pet	43¼	42⅝	42⅝
11 Pierce Ar M	11¼	11⅛	11¼
7 Pierce Ar pr	42⅝	41⅛	42⅝
12 Pierce Oil	3⅝	3⅝	3⅝
4 Pierce Petrol	3⅝	3⅝	3⅝
1 Pits Fl new	32½	32½	32½
2 Pitts Coal	56½	56½	56½
30 Pitts T Coal pr	79½	79½	79½
2 Pitts & WV Ry	146	145	146
1 Por R A Tob	21	21	21
38 Postum Co	115⅝	113⅝	115⅝
1 Press St Car	68½	68½	68½
4 Prod & Ref	28⅝	27½	27½
15 Pub S Corr N J	42⅝	32⅞	32½
1 Pub Sv El&G pr	108	108	108
4 Pullman Inc n	77⅝	77⅝	77⅝
1 Pun Al Sugar	30⅝	30⅝	30⅝
1 Pure Oil	26⅝	26⅝	26⅝
1 Purity Bak B	62½	62½	62½
60 Pur Bak pr ol	108⅝	108⅝	108⅝
120 Radio Cp Am	81⅝	80	80⅝
1 Radio Corp pr	54⅞	54⅞	54⅞
15 Reading Co	107½	104½	107½
5 Reading 1 pr	42	42	42
9 Real S Hos M	22	21	22
19 Rt Sk Hos p ol	81¼	81¼	81¼
2 Reid Ice Cream	66	65⅞	66
29 Rem Rand	21	20⅝	21
3 Rem Rand 1 pr	88⅝	88⅝	88⅝
1 Repub I & St	56⅝	56⅝	56⅝
1 Repub I & St pr	99	99	99
2 Rey Spring	7	6⅞	7
13 Reyn Tob B	147½	147	147
12 Ros Ins rts	18⅛	17½	17⅝
1 Rossit Ins Co	167	167	167
3 Rutland RR pr	55¼	55	55
2 Safety Cable Co	67	66⅝	67
2 St Jos Lead	37⅝	37⅛	37⅛
18 St L S F Ry	111	109	111
5 St L Sw	74½	73¼	74
1 Savage Arms	43½	43½	43½
3 Schulte R Strs	51⅛	51	51
9 Seabr Air Line	30⅝	30	30⅝
4 Seab Air L pr	35⅞	35⅝	35⅞
2 Seagrave Corp	12½	12⅝	12½
13 Sears Roeb	74⅝	74½	74⅝
1 Seneca Copper	1½	1½	1½
13 Sears Roeb	74⅝	74½	74⅝
1 Seneca Copper	1½	1½	1½
7 Shattuck FG Co	92⅝	91⅞	92
2 Shell Un Oil	26⅝	26⅝	26⅝
13 Shub Theat	64⅞	63⅝	64⅝
3 Simmons Co	52½	52½	52½
1 Simms Petrol	19½	19½	19½
26 Sinc Con Oil	16⅛	15⅞	16⅛
1 Skelly Oil	27½	27½	27½
1 Snider Pack	13⅝	13⅝	13⅝
3 So Por R Sg n	36	36	36
70 So P R Sg pr ol	130¼	130¼	130¼
14 South Cal Ed	39¼	38⅝	38⅝
1 South Dair B	7½	7½	7½
27 South Pac	121⅛	120	121⅛
23 South Railw	137	135⅞	136½
8 South Ry pr	100	100	100
14 Spicer Mfg	26¼	25½	26¼
8 Stand G & El	60⅝	60	60⅝
1 Stand G & E pr	64⅝	64⅝	64⅝
1 Stand Milling	89½	89½	89½
20 Stand Mil' pr ol	97⅝	97½	97½
17 Stand Oil Cal	56⅞	56½	56½
38 Stand Oil N J	40¼	40	40
18 Stand Oil N Y	32¼	32	32¼
52 Ster Prod	143½	137½	143⅝
18 Stew Warn Spd	72	70	71¼
14 Studeb Corp	55	54⅝	55
2 Subm Boat	4¼	4¼	4¼
8 Sun Oil Co	33¼	32½	33¼
1 Sun Oil pr	100⅝	100⅝	100⅝
1 Superior Oil	3⅞	3⅞	3⅞
1 Telautograp Cp	14	14	14
1 Tenn C & Ch	8⅝	8⅝	8⅝
12 Texas Corp	52	51⅝	52
40 Tex Gulf Sul	69⅞	69	69⅞
5 Toba Prod	101⅝	100½	100½
4 Tob Prod A	113⅛	113	113⅛
6 Trans Oil	8½	8⅛	8½
2 Trans & W Stl	26¼	26	26¼
93 Tex & Pac Ry	98⅝	97½	98
24 Timk Roll Br	111¼	108⅝	111¼
8 Tex Pc & Oil	14¼	13⅞	14¼
37 Tx Pc L T n	25¼	24¼	25¼
7 Tide W As Oil	17⅝	17¼	17⅝
3 Tide W As pf	87⅝	87½	87⅝
3 Underw Type	62	62	62
6 Union P & P.4.	47	46	47
5 Union

EXPECTED FALL REVIVAL OF BUSINESS IS MISSING IN MANY HEAVY LINES

NEW YORK, Nov. 6—(AP)—The long expected fall revival of business was still delayed at the beginning of November. Nevertheless, if industry, particularly the so-called heavy lines, was slow in getting into its autumn stride, there were no further recessions of consequence.

Pig iron output was reported at the lowest level of the year during October, and further softening of pig iron prices were reported. Signs of stiffening in the steel division, however, tended to offset this unfavorable symptom while inquiries, and actual orders have indicated progress in that phase. Buying by railroads and implement interests picked up a little, but the automobile makers had not yet come into the market with any great force.

The automotive trade, indeed, continued to mark time pending the appearance of the new Ford, which has become an increasingly absorbing subject of comment. "Specifications" of the new car appear every few days, only to be characterized as "unofficial" in messages from Detroit. The automobile business was reported slightly slower during the week, with sales of old and new cars continuing to lag.

Warm weather was a deterrant factor in some lines, notably the fuel trade. Bituminous coal has felt the effect of unseasonably high temperatures, which have added somewhat to the softness of prices following the end of miners' strikes in Illinois and Indiana. Large amounts of the fuel are reported on middle-western sidings awaiting billing.

Car loadings were at the peak for the year, but they continued to fall far behind the record for 1926, revenue freight shipments for the first 10 months of the year have dropped more than 500,000 tons below the figures for the same period of last year, although showing a gain of more than 1,000,000 tons over the same 10 months of 1925.

Textiles moved rather slowly, with the mills showing strong persistence to price concessions. Cotton goods again were quiet, reflecting the unsettled condition of the speculative cotton market.

The warm weather was reported as excellent for the corn crop, and seeding of winter wheat was advanced. Cotton picking was progressing in practically all sections of the belt. Prices of both wheat and corn stiffened in reflection of increased grain exports.

Retail trade was somewhat retarded by the warm weather, but mail order sales continued to mount. Little change was recorded in the lumber industry. Lower tire prices featured the week's developments in the rubber division.

Credit conditions were little changed, although money was somewhat more plentiful in the leading financial centers, largely owing to huge interest and dividend disbursements at the beginning of the month.

Bank clearings were materially above those of the preceding week, as well as the corresponding week of last year.

STOCKS.

Sales in hundreds	High	Low	Close
12 Abit P & P	129	128	128
6 Abra & Straus	112	109	111¾
10 Abra & Strus pf	111	111	111
1 Adams Expr	174¾	174¾	174¾
3 Adv Rumely pr	25	25	25
2 Ahumada Lead	3¾	3¾	3¾
3 Air Reduct	176¾	175¾	176¾
17 Ajax Rubber	7¾	7¾	7¾
2 Albany P W P B	19	19	19
60 Al P W pr pfd	98¾	98¾	98¾
21 Alu Ch & Dye	149¾	146¾	149¾
1 Allis Ch Mfg	112	112	112
18 Am Corp	30½	29¾	29¾
9 Am Ag Ch pr	44½	43¾	43¾
3 Am Bank Note	78½	77	78½
4 Am Beet Sug	16¼	15½	15½
23 Am Bosch Mag	23¼	22¾	23¼
1 Am Br S Fdy	40	40	40
4 Am Br B El	9	8¾	8¾
101 Am Can	69½	68½	68½
3 Am C & Fdy	100	100	100
1 Am Chicle	69¾	69¾	69¾
6 Am Dyes Syn	13¾	13¾	13¾
27 Am Expr	174½	171	171
2 Am & F P	25	24¾	25
1 Am & F P pr	103½	103½	103½
1 Am H & L	12	12	12
38 Am Home Prod	69¾	65¾	68¾
6 Am Ice	27	27	27
13 Am Int Corp	52	51½	51½
60 Am Linseed	68	67	67½
1 Am Lins pr	91	91	91
1 Am Loco	102¾	102¾	102¾
1 Am M&P p of	215¼	215	215
2 Am Met Co	29	29	29
30 Am Met pr of	110½	110½	110½
16 Am Piano	30	28½	29
20 Am Piano p of	91½	91½	91½
3 Am P & L	67¾	67½	67½
1 Am Rad	132	132	132
2 Am Rep	42¾	42¾	42¾
2 Am Sat Raz	56½	56½	56½
1 Am Seat	42	42	42
32 Am Sm & Ref	168¾	166	168¾
1 Am Sm pr	128¾	128¾	128¾
1 Am Snuff	138	138	138
10 Am Sn pr pf	100½	100½	100½
2 Am Steel Fdrs	47	47	47
7 Am Sug Ref	70	69¾	70
1 Am Sum Tob	63¼	62½	63¼
20 Am T & T	177¾	176¾	177¾
21 Am Tob	175¾	173¾	173¾
3 Am Tob B	175¾	173¾	175
5 Am Type Fdrs	123	123	123
10 Am Ty Fds p of	110	110	110
5 Am W W new	63¼	61¾	63¼
2 Am Wtg P ctfs	20½	20½	20½
2 Am W P pr ctf	48	47	48
15 Anaconda Cop	43½	43	43½
1 Ar Dem Mid	49¾	49¾	49¾
3 Arm&Co Il A	10	9¾	9¾
1 Arm&Co Il B	6	6	6
6 Ar Cons Corp	37½	36¾	37
20 Ar Cp 7 pc p of	114	114	114
1 Art Metal Cons	25¼	25¼	25¼
3 Asso Dry Gds	46¾	46¾	46¾
1 Asso Oil	41	41	41
46 Atchison	139½	138¾	139
3 Atlision pr	103	103	103
6 Atl Coast L	189	187½	189
3 Atl G & W I	32¾	32¾	32¾
3 Atl Ref pr	117¾	116¾	116¾
3 Bald Loco	253½	253½	253½
64 Balt & Ohio	118¾	117½	118½
1 Bamb & Co pr	71	71	71
10 Band Cem of	546	546	546
3 Bang & Aroos	71½	70¾	70¾
10 Bg &r pr of	110½	110½	110½
1 Barnet Leath pr	44	44	44
10 Barns Cn A	24½	23¾	23¾
1 Bayuk Cigar	90¼	90¼	90¼
14 Beechnut Pk	66	65½	66
2 Best & Co	52¼	52¼	52¼
13 Beth Steel	51⅝	50½	51⅝
3 Beth Stl 7 pc pr	114¾	114¾	114¾
1 Bloom Bros	38¾	38¾	38¾
60 B S & Co pr of	88¾	87	87¾
3 Bon Ami	64½	64¼	64½
23 Briggs Mfg Co	20¾	20¾	20¾
3 Bkyn Edison	176	175	175
1 Bkyn M Tr	56	56	56
4 Brown Shoe	44	43¾	44
7 Br Balk Col	32¼	32¼	32¼
21 Burns Br B	18¾	18¾	18¾
2 Bush Term	65	65	65
2 Butte Copper	3¾	3¾	3¾
4 By & Co A M	83¼	82	83
3 By Prod Coke	70½	70½	70½
24 Calif Pack	67¾	67¾	67¾
10 Calif Pet	24¼	23¾	24
27 Cal & Ariz Min	94¾	94¾	94¾
5 Cana Dr G Ale	49¾	49	49¼
20 Can Sou Ry ol	63	63	63
26 Canad Pac	194¾	191	193¾
5 Can Pac 1 pr	190	187¾	190
3 C Cl & Ohio	93½	93½	93½
26 Case Thr Mch	272	268	271¾
3 Case Thr pr	118¾	118¾	118¾
30 Cer de Pas Cop	63½	62½	63¾
2 Certainteed Pr	51¾	51½	51¾
2 Certo, Corp	67¼	67½	67¼
1 Chand-Cl Mot	5	5	5
26 Ch & Ohio	210¾	209¾	209¾
12 Ches Corp	84	83¾	84
20 Ch & Alton	7¾	7½	7¾
9 Ch & Alt pr	11¾	10½	11
1 Ch & E Ill Ry	43½	43½	43½
13 Ch E Ill pr	76½	72¾	76½
7 Ch Gt West	13¾	13¾	13¾
25 Chi Gt West pr	29¾	29¼	29¼
16 Ch M & St P	16¾	16	16¼
5 C M & St P cf	16	15½	16
3 C M & St P pr	29¾	29¼	29¾
10 C M&St P pr	28¾	28¾	28¾
60 Ch & N W	93	89¾	91
1 Ch & N W pr	145	145	145
2 Ch Pneu Tool	128	127	128
21 Ch R I & P	105½	104½	105½
4 C R I P 6pc pr	103	102	102
2 C R I P 7pc pr	109	109	109
10 Ch Yel Cab ol	44¾	44¾	44¾
5 Childs Co	55¾	54½	55¾
4 Chile Cop	35¾	35½	35¾
6 Chry Br & Co	73	71	71
2 Chrys Corp	56	54¼	56
3 Chrys Cp pr A	113¼	113	113
2 City St B	54¾	54	54¾
2 Cluett Peab	79¾	79¾	79¾
20 Clu Pet pr of	125	125	125
5 Coca Cola	122¾	122¾	122¾
9 Coll & Alk	93¾	93½	93½
17 Col Fuel & Ir	72½	71	72½
1 Col Gas & El	89¾	89¾	89¾
7 Colum Carbon	100¼	100	100
1 Com Inv Tr	49	49	49
13 Com Solv new	169	165	167¾
6 Com Pow	68	68	68
11 Conde Nast Pb	44½	42½	44¼
17 Cong Nairn	23	22¾	22¾
1 Cong Cig	68	68	68
1 Cons Dist	½	½	½
39 Cons Gas	114¾	113½	114¾
1 C Gas $5 pr	99¾	99¾	99¾
1 Con RR Cuba pr	69	69	69
6 Con Text	4	3¾	4
10 Cont Bak A	52¾	52½	52½
8 Cont Bak B	5¾	5¾	5¾
2 Cont Bak pr	98¾	98¾	98¾
5 Cont Can	76½	76	76
4 Cont Insur	236½	235	236½
13 Cont Motors	9½	9¼	9¼
20 Corn Ex Bk ol	600	600	600
160 Corn Prod	60¾	59¾	60
4 Coty Inc	106	106	106
6 Crucl Steel	81½	80	81½
1 Crucl Stl pr	111	111	111
5 Cuba Can Sug	5¾	5¼	5¼
5 Cuba Co The	20½	20¾	20¾
Cu Am Sug	19¾	19	19¼
5 Cub Am Sug pr	99	98	99
1 Cuda Pack	54	54	54
3 Cuyamel Fruit	51	50½	51
2 Davis Chem	32	32¾	32¾
120 Deere&Co pr of	124	123	124
38 Del & Hud	186	178¾	181¼
4 Del Lk & W	132	131	132
1 Den R G & W pr	53	53	53
1 Det Edison	157¼	157¼	157¼
6 Dev & Ray A	39½	38¾	39
40 Diam Match cl	134	133	133
74 Dodge Bros A	14¾	13¾	14½
4 Dodge Bros pr	61	60¾	61
1 Dunhill Inter	58¾	58¾	58¾
14 DuP de N	309	305½	309
4 East Kodak	166¾	166	166¾
2 Eat Ax & Sp	23	23	23
3 Eisen & Bros	11½	11¼	11½
3 Eisen & Bros	11½	11¼	11½
1 Elec Auto Lite	91	91	91
1 Elec Boat	17	16¾	17
41 El P & Lt	26¾	26½	26¾
104 Elec Refrig	8¼	7½	8¼
20 Elk H Coal p of	28	18	18
3 Endi John	74¾	74½	74¾
5 Eng P Ser	37¾	37¾	37½
8 Equit Of Bldg	89¾	89	89
10 Equot Tr of	410½	410½	410½
97 Erie R R	64¾	62	62¾
20 Erie 1 pr	60¾	59½	60¾
4 Erie St Shov	32¾	32	32¾
28 Erie St Sh ctf	32¾	31¼	32½
4 Esmk Vac Cle	74	74	74
2 Fed L & T	40	40	40
19 Fed L&T p of	99¼	99¼	99¼
2 Fed M & S pr	96½	96½	96½
8 Fid Ph F Ins	165½	163½	165½
10 Fifth Av Bus	12½	12½	12½
4 First Nat Stor	25¾	25¾	25¾
8 Fisk Rubber	15¾	15¾	15¾
26 Fleischman Co	68½	68	68
13 Foundation Co	39¾	37½	39¾
15 Fox Film A	74¾	74	74¾
39 Freeport Texas	97¾	90¾	91½
24 Gabriel Snub A	40	39¾	40
1 Gardner Motor	8	8	8
2 Gen Am Tank	57	50¾	57
1 Gen Am T pr	110½	110½	110½
9 Gen Asphalt	83	83	83
10 Gen Asph pr of	138	138	138
2 Gen Sugar	71	71	71
38 Gen Elect	126¾	126	126¾
1 Gen Elec spl	11¼	11¼	11¼
1 G G&E 37 prA	109½	109½	109½
657 Gen Mot new	131½	129¼	131
1 Gen Mot 7 pr	124	124	124
31 Gen Out Ad ctf	54	54	54
20 Gen Ry Sig	124¾	122½	124½
1 Gen Refract	61	61	61
1 Gil Saf Raz	97	97	97
10 Gimbel Bros	41	38½	41
27 Glmb Bro pr	95	94½	95
103 Glidden Co	18	17¾	17¾
110 Glid pr of	89½	89	89½
2 Gold Dust	65¾	65	65
21 Goodrich Co	72½	71¾	72½
1 Goodrich Co pr	95	95	95
4 Gdyr 1st pr	94¼	94	94¼
11 Gdyr T & R	53	52½	53
1 Goth S Hos	77¾	77¾	77¾
2 G S Hos new	78	77½	77½
18 Gran Con Min	35¼	34¾	34¾
111 Grt N Ry O ctfs	25¼	25¾	25½
34 Grt N Ry pr	100	99¾	100
4 Grt N Dy pr ctf	97¼	96¾	97
4 Grt West Sug	37¾	36¾	37¾
28 Gr Can Cop	83¾	82½	83¾
2 Guant Sugar	27¾	27¾	27¾
3 Gulf Mo & Nor.	55	54	55
3 Gulf Sta Stl	43	42½	43
4 Hartm Crp B	21½	21½	21½
2 Hock B & Co A	29	29	29
69 Household Prod	70	67	69¾
62 Houston Oil	148	143¾	147
6 Howe Sound Co	38¾	38¼	38¾
6 Hud & Manh	54¾	52½	54
55 Hud Mot Car	66¾	64¼	66¼
25 Hupp Mot Car	22½	22	22½
5 Illinois Cent	132	130¾	132
6 Ind Oil & G	26¼	26	26¼
14 Ind Refin	9¼	9	9¼
2 Inland Steel	51¾	51¾	51¾
2 Inspir Cop	18¾	18½	18½
1 Inter Rubber	11¼	11¼	11¼
13 Inter Ag Cp	11	10	11
4 Inter Ag pr pr	50	49¾	50
2 Int Busi Mach	92¾	92¾	92¾
2 Int Comb Eng	43½	42¾	43½
1 Int Comb Eng pr	101¾	101¾	101¾
12 Int Harv Co	217	215½	216½
160 Int Match p pr	92¾	87	92¾
9 Int Mer Mar pr	3¾	3½	3½
9 Int M Mar pr	36	36	36
108 Int Nickel	68	66¾	68½
22 Int Paper	66½	65¼	66¼
29 Int Pa 6 pc pr	100	100	100
1 Int Paper	66½	65¼	66¼
20 Int Pa 6 pc pr	100	100	100
1 Int Pa 7 pc pr	104¼	104¼	104¼
2 Int Silver	191½	191	191½
20 Int Silv pr	125½	125½	125½
4 Int T & T	147¾	146¾	147½
170 Iowa Cent pr	2	2	2
1 Jones Br Tea	24¾	24¾	24¾
1 Jordan Mot Car	13¾	13¾	13¾
82 Kan Cy Sou R	60¾	60	60¾
151 Kelly Sp T	30¾	30	30¾
1 Kelly Sp 6pc pr	92	92	92
4 Kelly Sp 8 pc pr	95	95	95
129 Kennecott Cop	78¼	77	77¾
1 Keystone Tire	¾	¾	¾
23 Kresge SS Co	69½	68½	69½
10 Kresge SS pr	116½	116½	116½
43 Kres S M & Co	99¾	97	98¾
14 Lage Oil & Tr	33¾	3	33
19 Lambert Co	84¾	82¾	84
3 Lee Rub & Tl	14½	14½	14½
37 Leh Valley	93	90	91¾
11 Lehn & F Pr	38¾	36	38¾
2 Liz & Myers T	121	121	121
1 L & T B	120¾	120¾	120¾
1 Lima Locomo	54	54	54
3 Lluid Caprb	53	52¾	53
39 Loew's Inc	58¾	58	58¾
1 Long B L A	30½	30½	30½
32 Loose W Bisc	62¾	61	61¾
6 Lorll P Co	36¼	36	36
1 Lorillard pr	113	113	113
1 Louis Oil Ref	11	11	11
4 Louis & Nash	150½	149½	150½
1 Louis G&E A	26½	26½	26½
4 MacAn & Forb	44	42¾	43¾
48 Mack Truck	100¾	98	100¼
6 Macy R H Co	220	214	220
3 Madis Sq Gar	24¾	24¾	24¾
18 Magma Cop	50¾	49¾	50
7 Manh El Sup	44¾	43½	44¾
4 Manh R m g	45½	45½	45½
19 Marland Oil	37½	36	36¾
4 Marl Rockwell	39	38¾	39
11 Math Alk W	117¾	116	116
70 Math A W p of	116	116	116
22 May Dep St	84	84	84
2 Maytag Co	31	30¾	31
110 McCr St of	79	77¾	79
1 McCr St B	82¾	82¾	82¾
9 Mex Seab Oil	4¾	4¾	4¾
7 Miami Cop	15¼	15¼	15¼
2 Mid Cont Pet	29	29	29
4 Mid States Oil	2½	2⅜	2½
1 Mid Sta Oil cfs	1¾	1¾	1¾
10 Mid Stl Pr pr	180	178¾	180
5 Miller Rub	23	23	23
2 Minn & St L	3	2⅞	3
2 M SP & SSM p	74	72	74
14 Mo K & T	42	40¾	42
3 Mo K & T pr	106½	106¼	106½
19 Mo Pacific	54¼	52¾	53¾
6 Mo Pac pr	110¼	109½	109¾
12 Mont Ward	82¾	81¾	82½
55 Moon Mot Car	9¼	8½	9¼
1 Mot Pic Cap	7½	7½	7½
2 Motor Met A	21	21	21
2 Motor Wheel	25½	25½	25½
3 Mullins Body	57½	57	57
302 Mul Bdy p ol	102¾	102¾	102¾
2 Munsingwear	46¾	46¾	46¾
1 Mur Cor Am	19¾	19¾	19¾
6 Nash Motors	84¼	83¾	84½
5 Nat Acme stpd	6	5¾	6
1 Nat Bel Hess	37¼	37¼	37¼
25 Nat Biscuit	152¼	151	151
1 Nat Cash Rg A	43½	43½	43½
110 Nat City Bk of 730		727	730
4 Nat Dairy Pr	63¼	62¾	62¾
13 Nat Dist Pr	47¾	46	47¾
6 Nat P & L	23	22¾	23
3 Nat R H 2 pr	2¾	2¾	2¾
4 Nat Sup	39¾	39¾	39¾
60 Nat Surety of	277½	276¼	277½
1 Nat Tea	164½	164½	164½
23 Nev Con Cop	17	16¾	17
10 New O T&M ol	140	140	140
5 N Y Air Brake	41¾	40	41¾
81 N Y Cent	164¼	162¼	163¾
13 N Y C & S L	129	127½	127¾
31 N Y Dock	61	59	61
5 N Y Dock pr	91	91	91
87 NY NH&H pr	112½	111¾	112½
52 N Y N H & H	52¾	51¾	52¼
10 N Y O & W	35¾	35¾	36¾
1 N Y St Ry pr	30	30	30
10 NY St 7 pr ol	110	110	110
10 NY St 36 pr ol	100¼	100¼	100¼
1 Norf South	48¾	48¾	48¾
11 North Am Co	59	58¾	59
1 North Am pr	53¾	53¾	53¾
1 North Am E pr	103¾	103¾	103¾
143 North Pac	97¾	96¼	97¾
21 North Pac ctfs	95¼	94¼	95¼
1 Nor T & R	2½	2½	2½
90 Oil Well S p of	105	105	105
1 Omnibus Corp	12¼	12¼	12¼
1 Oppenh Col	72½	72½	72½
1 Otis Elevator	142	142	142
10 Otis Elev pr of	121½	121½	121½
7 Outlet Co	80½	77½	80½
4 Owen Bottles	47¾	47¾	47¾
6 Pac G & El	43	42½	42½
20 Pac T & T ol	149	149	149
20 Pac T & T pl	149	149	149
61 Pack M Car	48	47½	48
20 Paige D M Car	10¾	10¾	10¾
12 Pan Am Pet B	49¾	49¾	49¾
1 Pan Am W B	21¾	21¾	21¾
1 Pan P & R	11¾	11¾	11¾
13 Par F Lky	108¾	107¾	108¾
1 Para F L pr	120	120	120
6 Park & Tilf	41¾	41¼	41¼
4 Park Utah C M	7¾	7¾	7¾
2 Pathe Ex A	24	23¾	24
1 Patino M & E	20	20	20
1 Penick & Ford	22¼	22¼	22¼
30 Pen & P p ol	103½	103¼	103½
9 Penn R R	65¼	64¾	65¼
7 Peop G Chi	156	155	156
4 Peoria & E	33¾	30	33¾
34 Phil R C & I	40¾	40¾	40¾
39 Phil Mor & Co	22	20½	21½
53 Phil Pet	43¼	42¾	42¾
11 Pierce Ar M C	11¼	11¼	11¼
7 Pierce Ar pr	42¾	41½	42¾
12 Pierce Oil	3¾	3¾	3¾
4 Pierce Petrol	3¾	3¾	3¾
1 Pils Fl new	32½	32½	32½
2 Pitts Coal	56½	56½	56½
30 Pitts T Coal pr	79½	79½	79½
2 Pitts & WV Ry	146	145	146
1 Por R A Tob	21	21	21
38 Postum Co	115¾	113¾	115¾
1 Press St Car	68½	68½	68½
4 Prod & Ref	28¾	27½	27½
15 Pub S Cor N J	42½	32½	32½
1 Pub Sv E&G pr	108	108	108
4 Pullman Inc n	77¾	77½	77¾
1 Pun Al Sugar	30¾	30¾	30¾
1 Pure Oil	26¾	26¾	26¾
1 Purity Bak B	62½	62½	62½
60 Pur Bak pr ol	108¾	108¾	108¾
190 Radio Cp Am	81¾	80	80¾
1 Radio Corp pr	54¾	54¾	54¾
15 Reading Co	107½	104½	107½
5 Reading 1 pr	42	42	42
9 Real S Hos M	22	21	22
10 It Sh Hos p ol	81¼	81¼	81¼
2 Reid Ice Cream	65	65¼	65
29 Rem Rand	21	20½	21
2 Rem Rand 1 pr	88¾	88¾	88¾
1 Repub I & St	56¾	56¾	56¾
1 Repub I & St pr	99	99	99
2 Rey Spring	7	6¾	7
13 Reyn Tob B	147½	147	147
12 Ros Ins rts	18½	17½	17¾
1 Rossit Ins Co	167	167	167
3 Rutland RR pr	55¼	55	55
2 Safety Cable Co	67	66¾	67
2 St Jos Lead	37¾	37¼	37¼
13 St L S F Ry	111	109	111
5 St L Sw	74½	73¼	74
1 Savage Arms	43½	43½	43½
3 Schulte R Strs	51¾	51	51
9 Seabr Air Line	30¾	30	30¾
4 Seab Air L pr	35¾	35¾	35¾
2 Seagrave Corp	12½	12¾	12½
13 Sears Roeb	74¾	74¼	74¾
1 Seneca Copper	1½	1½	1½
12 Sears Roeb	74¾	74½	74¾
1 Seneca Copper	1½	1½	1½
7 Shattuck FG Co	92¾	91¼	92
2 Shell Un Oil	26¾	26¾	26¾
13 Shub Theat	64¾	63¾	64¾
3 Simmons Co	52¼	52¼	52¼
1 Simms Petrol	19½	19½	19½
26 Sinc Con Oil	18¼	15¾	16¼
1 Skelly Oil	27½	27½	27½
1 Snider Pack	13¾	13¾	13¾
3 So Por R Sg n	36	36	36
70 So P R Sg pr ol	130¼	130¼	130¼
14 South Cal Ed	39¼	38¾	38¾
1 South Dair B	7½	7½	7½
27 South Pac	121¼	120	121½
23 South Railw	137	135¾	136½
8 South Ry pr	100	100	100
14 Spicer Mfg	26¼	25½	26¼
8 Stand G & El	60¾	60	60¾
1 Stand G & E pr	64¾	64¾	64¾
1 Stand Milling	89½	89½	89½
20 Stand Mill pr ol	97¾	97½	97½
17 Stand Oil Cal	56¾	56½	56½
38 Stand Oil N J	40¾	40	40
13 Stand Oil N Y	32¼	32	32¼
52 Ster Prod	143½	137½	143¾
18 Stew Warn Spd	72	70	71¾
14 Studeb Corp	55	54¾	55
2 Subm Boat	4¼	4¼	4¼
8 Sun Oil Co	33¼	32½	33¼
1 Sun Oil pr	100¾	100¾	100¾
1 Superior Oil	3¾	3¾	3¾
1 Telautograp Cp	14	14	14
1 Tenn C & Ch	8¾	8¾	8¾
12 Texas Corp	52	51¾	52
40 Tex Gulf Sul	69¾	69	69¾
5 Tobacco Prod	101¾	100½	100½
4 Tob Prod A	113¼	113	113¼
6 Trans Oil	8¼	8¼	8¼
2 Trans & W Stl	26¼	26	26¼
98 Tex & Pac Ry	98¾	97½	98¾
24 Timk Roll Br	111¼	108¾	111¼
8 Tex Pc & Oil	14¼	13¾	14¼
27 Tx Pc L T pr	25¼	24¾	25¼
7 Tide W As Oil	17¾	17¼	17¾
3 Tide W As pf	87¾	87½	87¾
3 Underw Type	62	62	62
6 Union P & P A	47	46	47
5 Union C & Car	137¾	135	137
4 Union Oil Cal	46¾	46	46
24 Union Pac	191	188¾	191
2 Union Pac pr	82¾	82¾	82¾
1 Uni Cig St nw	34¾	34¾	34¾
48 United Drug	200½	198	200
1 Uni Drug 1 pr	59	59¾	59¾
1 Uninted Fruit	137¼	137¼	137¼
4 U S C I P & F	197¾	196¾	197¾
3 U S Dist new	18	17½	17½
3 U S Ind Al	78¼	76	76
6 U S Ind Al pr	116½	116¼	116¼
19 U S Lea new	24¾	24¼	24¾
3 U S Lea A nw	51¾	51½	51½
2 U S Lea pr	106	106	106
2 U S Real & Imp	61	61	61
27 U S Rubber	48¾	47¼	48¾
6 U S Rub 1 pr	93¾	93¾	93

A Bulletin For Sal- Advert' ent Will Sell It

BORN

MAIN—In Mystic, Nov. 4, 1927, a son to Mr. and Mrs. Harold C. Main (Mirl- ham Tingley).

SPOSATO—In Westerly, R. I., November 4, 1927, a son, James Jr., to James and Marino Sposato.

CIMALORE—In Westerly, October 31, 1927, a daughter, Rose, to Joseph and Christina Pellegrino Cimalore.

CRANDALL—In Westerly, Nov. 6, 1927, a son, Oliver Perry, to Mr. and Mrs. Harry F. Crandall.

RATHBUN—In Westerly, November 2, 1927, a daughter, Barbara Ellen, to Irving Elmer and Sarah Emily New- ton Rathbun.

MARRIED

KRAUSS-THOMPSON—In Lisbon, Nov. 5, 1927, by Rev. W. J. Reynolds, Albert Krauss of Lisbon, and Miss Ethel Thompson of Jewett City.

SMITH-THORPE—In Waterford, Conn., Nov. 3, 1927, by Rev. E. E. Knapp, Douglas Smith of Nova Scotia and Miss Ethel M. Thorpe, of Waterford.

RATHBUN-BLATCHLEY—In Guilford, Oct. 27, 1927, Charles H. Rathbun, of Mystic and Miss Sarah L. Blatchley, of Guilford.

LANGWORTHY-STEWARD—In Wester- ly, R. I., Nov. 5, 1927, by Rev. J. F. Vincent, S. M., Charles Henry Lang- worthy and Miss Isabelle M. Stewart.

RAITANO-CONGDON—In Westerly, R. I., October 27, 1927, by Oliver H. Wil- liams, J. P., George Joseph Raitano of Wakefield, R. I., and Mary Alice Cong- don of Narragansett, R. I.

DIED

AUSTIN—In North Coventry, Nov. 6, 1927, Mary E., widow of Hudson Aus- tin, aged 77 years.

BROWNE—In Westerly, R. I., Nov. 6, 1927, suddenly, Mary L. Goddard Browne, aged 66.

FUNERAL NOTICES

SULLIVAN—In Norwich, Nov. 5, 1927, John J. Sullivan, of Jewett City. Funeral from the home of his sister, Mrs. Hannah Shannahan, East Main street, Jewett City, Monday morning at 8.15. Requiem mass at St. Mary's church, Jewett City, at 9 o'clock. Burial in St. Mary's cemetery, Lisbon.

CHAPMAN—In Ledyard, Lantern Hill, Nov. 6, 1927, James Elmer Chapman, aged 56 years. Funeral service at the home of his moth- er, Mrs. Thomas Chapman, No. 22 Cliff street, Norwich, Tuesday, November 8, at 2 o'clock. Interment in Hamilton avenue cemetery.

SPOONER—In North Sterling, Nov. 5, Mrs. Mary Anna Spooner, 72, wife of George C. Spooner. Funeral services Tuesday at 11 a. m., at the home of her daughter, Mrs. Hen- ry H. Crowell, North Sterling. Relat- ives and friends invited to attend.

TINKHAM—In Norwich, Nov. 4, 1927, Susan E. Tinkham, aged 82 years, of Hanover. Funeral from the undertaking parlors of George G. Grant, this Monday after- noon, November 7, at 2 o'clock. Body will be taken to Forest Hill crematory for cremation on Tuesday.

POLLOCK—November 5, 1927, at her home in Boston, Caroline M., wife of Dr. Henry M. Pollock. Services and interment will be at Mt. Auburn cemetery (Cambridge) Boston, Tuesday, November 8th, at two o'clock.

CARD OF THANKS

We wish to thank the friends and neighbors who extended sympathy to us in our late bereavement, to those who so kindly assisted us in any way and to those who sent flowers.

MR. AUGUST J. BERGMAN.
MISSES ANNA AND MARTHA BERGMAN.
GUSTIN BERGMAN.
MRS. DONALD HASBROUCK.
MRS. HOWARD KELSEY.
MRS. HENRY BURNS.
MRS. BRUCE BLACKSTONE.

FUNERAL DIRECTORS

Church & Allen
15 MAIN STREET
FUNERAL DIRECTORS AND EMBALMERS
Lady Assistant
HENRY E. CHURCH
Wm. SMITH ALLEN
Telephone 428-3

CUMMINGS & RING
Funeral Directors and Embalmers,
322 Main Street
Phone 238-2 Lady Assistant

Shea & Burke
Funeral Directors
41 Main Street

GEORGE G. GRANT
UNDERTAKER AND EMBALMER
Phone 2729 Providence St. Taftville

The Henry Allen & Son Co.
58 MAIN STREET
Funeral Directors and Embalmers
Lady Assistant Telephone 410-2
DAVID H. WILSON

GAGER
FUNERAL DIRECTOR AND EMBALMER
PROMPT SERVICE DAY OR NIGHT

HOURIGAN BROS.
FUNERAL DIRECTORS
Norwich and Jewett City

PLAINFIELD

F. W. Tillinghast & Sons
UNDERTAKERS AND EMBALMERS
CENTRAL VILLAGE, CONN.
Tel. Moosup 282-2.

WILLIMANTIC

Avery & Van Zandt
Succeeding JAY M. SHEPARD
Established 1870
Funeral Directors, Embalmers
Sixty and Sixty Two North Street
Willimantic, Conn.

Kiliourey Bros.
FUNERAL DIRECTORS AND EMBALMERS
18 Union Street Willimantic, Conn
Phone 290 Lady Assistant

MONUMENTS

HARRINGTON & SON
Monuments and all kinds of cemetery works. 399 Franklin St. Sep22

WHEN YOU WANT to cut your business before the public there is no medium better than through the advertising columns of The Bulletin.

A Bulletin Want Advertisement Will Get It

FOR SALE

FOR SALE—18 pigs, now ready. L. W. Robinson, Columbia, Conn.

FOR SALE—Table gas range, 1 year old. Very good condition. 35 Ore St.

OUR EXCHANGE BUREAU is the most central for Conn. For buying, sell- ing or exchanging farms, shore and busi- ness properties and wholesale, retail and manufacturing business, regardless of lo- cality. Get in touch with us. Conn. Real Estate & Business Exchange, 847 Main street, Hartford, Conn. Phone 2-7415.

FOR SALE—Cottage and 2 apartment house on McKinley avenue, also a new bungalow on Smith avenue and a seven room house on Perkins avenue. Burton 744 North Main street. Phone 1125.

FOR SALE—Sweet cider. White and yellow turnips. W. D. Thacher. Tel. 1063-2.

SMALL FARM of about 12 acres with good 5 room house and barn, good trout brook. Price $1,000. Terms if desired. Inquire at Slosberg Tymcheck, Real Es- tate Agt., Norwich Conn., Tel. 2306-13.

FOR SALE—A large size Magee one- pipe heater as good as new. Inquire of D. T. Shea, 201 Broadway. Oct28tf

FOR SALE—Buy this attractive 40- acre farm, not far from Jewett City Only short distance from bus line. Good 8- room house and barn. Price $3,000. Wil- liam S. McNicoll owner, Jewett City. Oct28tf

FOR SALE—Your choice of a large list of farms from 6 to 300 acres—some fully equipped with stock, tools & crops. A. C. Burdick, Realtor, Jewett City & Plaver Bldg., Norwich. Aug16tf

A fine type of old colonial house, oak floors, open fireplaces, garage, barn, large poultry house and brooder house and eight acres of land. A pleasing country location conveniently situated on state road with motor bus line service. Price $8200—$1000 cash.
TRYON'S AGENCY
Willimantic, Conn.

FOR SALE
A very choice modern 7-room Cottage with a nice two-car garage. Choice location with large desirable lot. Pres- ent owner leaving Norwich is making a big sacrifice in pricing same at about one-half its sound value. For further particulars inquire of
JOHN A. MORAN
Real Estate Broker.

FOR SALE
Perkins Avenue. Eight rooms. All conveniences; nice location; attractive home.
JAMES E. MOORE
REALTOR.

TO RENT

TO RENT—3 rooms, all improvements, center of city. 5 room bungalow in Thamesville, all improvements. See Nor- wich Land Title and Ins. Co., Tel. 2279. nov4d

TO RENT—3 room apartment, all im- provements. 308 Franklin St. Rent $18. Call 37.

FOR RENT—3 rooms and bath. Choice. Write Suite, Bulletin Co.

TO RENT—Apartment 869 Washing- ton St. Phone 636-13.

TO RENT—On Warren street, 7 room flat, oak floor, steam heat furnished, garden, with or without garage. C. Cham- berlain, Warren street. nov4d

TO RENT—One light housekeeping room. 41 Boswell Avenue, Tel. 142. nov4d

FOR RENT—3 rooms and bath. In- quire The Psank Co., Tel. 2149. nov4d

TO RENT—Furnished room in pri- vate family. Phone 1380.

TO RENT—Heated garage space, rates reasonable. Imperial Garage, corner Wil- low and Chestnut streets. nov3d

TO RENT—Furnished room at 136 Broadway street. nov3d

TO RENT—Three rooms for light housekeeping; steam heat. Inquire 27 Mc- Kinley avenue. nov3d

TO LET—New 5 room flat, centrally located. Phone 2146. nov2d

TO RENT—Apartment, 118 River ave- nue with or without garage. Apply H. A. Wulf, 161 Main street. nov2d

TO RENT—Tenement of 5 rooms. Tel. 992. nov2d

FOR RENT—Tenement with all im- provements. Low rent. Inquire, M. J. Anderson, 110 N. Main St. ovt

TO LET—5 room flat, modern conven- iences, steam heat, centrally located. Phone 2146. Oct27tf

FOR RENT—Half a house on Church St., near Broadway. All modern improve- ments. Apply, The Plaut-Cadden Co. Oct26tf

TO RENT—Two rooms furnished for light housekeeping, steam heated. 27 Di- vision St. Oct26tf

TO RENT—Nice tenement; all im- provements; reasonable rent. Inquire Alexander's Shoe Store, 138 Main St. oct26tf

TO RENT—6 rooms, with garage. Three rooms with bath. Phone 259. oct18tf

TO RENT—Furnished room all mod- ern and central. Phone 211. Oct8

TO RENT—6 room flat. Inquire at A. Buckner's. Tel 559 or 2231. Oct6

TO RENT—Pleasant five room tene- ment. 622 Main St. oct4tf

TO RENT—Shop, Hamilton Ave. Floor space 24 x 28. Tel 2474-2 Oct3tf

TO RENT—5 and 7 room tenements. Inquire Brooklyn Outfitters. octtf

TO RENT—Modern 4 room apartment near Chelsea Parade. Attractively fur- nished or unfurnished. Write, Bulletin, Box 395. Sep20tf

FOR RENT—Three & five room houses, furnished, at Winterfgreen Point, near New London, reasonable rent, on State road, near trolley, good water, electric lights, etc. See Mr Glady on the prem- ises or Phone 1792-3, New London Div.

FOR RENT—Twelve room house on Durkee Lane. Suitable for rooming house or can be converted to business purposes. Apply at Bulletin Office. tfd

TO RENT—Basement at 55 Franklin St. Suitable for most any kind of busi- ness. Inquire at Bulletin Office. oct21tf

Apartments For Rent
305 WASHINGTON STREET
Backus Hospital Corner,
on Car Line
One 5 rooms, bath and garage; steam heat, newly decorated, all modern improvements.
One 7 rooms, bath and garage, steam heat, all modern improve- ments. Apply A. Morin, at The Plaut-Cadden Co.

WANTED—Female

WANTED—By graduate nurse, gen- eral nursing, also maternity cases booked ahead. Call 2124 Oct26

FOR SALE—Cattle

FOR SALE—Jersey cow, 6 years old. Call after 5 o'clock or Sat. afternoon. Mrs. Bittrich, North Windham, Conn. nov3d

A Bulletin To Let Advertisement Will Rent It

WANTED—Miscellaneous

A. C. WHITE, repairer of watches, clocks, jewelry and talking machines, all work guaranteed. 14 Pratt Ave., Taft- ville. Phone 782. P. O. Box 524. feb1.d

HEARD a restrant man say, "Don't find fault with our coffee. You'll be old and weak yourself some day." Special Buckingham cigarettes 20 for 10c. Noble Dexter, Pippin cigars, 5 for 30c. Briar pipes 25c. Fagan's Smoke Shop.

NOTICE—We buy old fashioned furni- ture. R. H. Ward, 6 Main St., Breed Bldg. Phone 1833. jy27d

WANTED—To drill your artesian wat- er well at low price. Earle De Wolfe, Norwich, Tel. 2806-3. nov4d

WANTED—A liberal price will be paid for the use of a picture of the Raw- son & Whipple building. Water street, showing the shore of the river in front of it. Such a picture has appeared in some book. Address Post Office Box 0 Norwich, Conn. nov2d

WANTED—Highest cash prices paid for second hand furniture, household goods, antiques, store fixtures and tools. Try me before selling. N. Weisinger, 22 Market St. Phone 2152. tf

MIRRORS resilvered and glass for ev- ery purpose. Norwich Glass Co., 9 Bath St. Tel 2463. May23

WANTED—On presenting this ad we will tap and heel men's, ladies' or boys' shoes with Plymouth composition double- wear taps and rubber heels at $1.35. Goldblatt's Shoe Store, 147 Franklin St., Norwich, Conn. May17tf

WANTED—Second hand antique fur- niture. Best prices paid. A. Bruckner, 107 Franklin St. Phone 559. Nov7d

CALL 617-2 for upholstering, crating, carpet and linoleum laying. Sep3tf

WANTED—Male

$2,000 to $4,000 a year full or spare time. Take orders on our new guaran- teed plan. We deliver and collect. Brown Bros. Continental Nurseries, Rochester, N. Y.

WANTED—Middle aged or elderly man to care for 2 cows and do light chores. Small wages but good home. Mrs. Joseph- ine C. Hopkins, R. F. D. No. 2, Eagle- ville, Conn. Tel. Willi. Div. 610-2.

WANTED—3 stone masons and 2 ten- ders for bridge job on Hallville road, C. P. Waterman and company.

WANTED—District manager. New London county. Must have car. Also salesmen for a profitable proposition. Read the Literary Digest of Nov. 5, Page 73, for outline of this proposition. Call or write John H. Bedford, 30 Meadow street, Willimantic, Conn.

WANTED SALESMEN—Married men preferred, to sell the famous May Tag washer. Good wages, good chance for advancement. Call or write, A. J. Cardi- nal, May Tag store, 232 Main street.

WANTED
Farm home for Protestant boy of 16.
— Apply to —
Bureau of Child Welfare
Disco Building
257 Main Street, Norwich, Conn.

FOR SALE—Automobiles

FOR SALE—1923 Cadillac, 7 passen- ger sedan. Exceptionally good condition. New Duco finish. Write P. O. Box 353, Willimantic, Conn.

FOR SALE—A Ford ton truck stake body, been used very little, will sell cheap. James G. Taylor, Mansfield Cen- ter, Conn.

1924 Nash Roadster, new tires good condition; 1923 4 cyl. Essex coach, 1924 Hudson coach, 1923 Ford touring, 1922 Chevrolet touring. West Side Garage, 194-196 West Main street, always open.

FOR SALE—1925 Ford Sedan; 1918 Cadillac Touring; Maxwell Touring. Dolco Garage, 199 West Thames St. Phone 2265. Open nights and Sunday.

REBUILT CADILLACS—314 Cadillac brougham, rebuilt; 314 Cadillac sedan; 61 Imperial sedan; 61 5 passenger sedan; 63 2 passenger coupe; 63 7 pass Suburb- an. Other makes, 1925 Straight 8 Jor- dan sedan; 1925 Hudson coach; 1923 Willys-Knight sedan; 1922 Dodge tour- ing; 1924 Peerless coupe; 1924 Paige brougham, model 66. A. C. Swan Co. Oct27tf

FOR SALE—1927 Advance Six Four door Sedan; 1927 Advance Six Sedan; Buick 4 passenger coupe; Ford Four Door Sedan. Cash or terms. Ring Bros. Tel. 1290 Aug22tf

BRIDGE HEAD MOTOR CO.—Groton, Conn. Falcon Knight Distributors. Open evenings and Sundays. Phone for demonstration. Aug10

AT STUDEBAKERS,
1923 Studebaker 7 Pass. Sedan
1922 Dodge Touring
1924 Jewett Touring
1923 Jewett Special Sedan
1924 Studebaker Light 6 Touring
These cars are in excellent condition. Low down-payment and small month- ly payments without excessive charge. You are under no obligation if you call 2250 for full information and demo- nstration.
T. N. M. LATHROP, Inc.
54-56 North Main St., Norwich, Conn.

FOR SALE
1926 Ford 4-door Sedan, $350; 1925 Ford Runabout, with balloon tires, $125; 1923 Ford Touring, $50; 1924 Chalmers Coach, $375; 1921 4-pass. Chandler Coupe, $250; 1921 Buick Touring, $80; 1924 Jewett Touring, new paint, $150; 1924 Overland Tour- ing, $100; Double-bottom Oliver Plow, $50; Saw Rig, mounted on truck, $125.
O. C. WOLFE, Inc.
THE ONLY AUTHORIZED FORD DEALER IN NORWICH

LOST AND FOUND

LOST—In Hampton, Redbone hound dog, name and address of owner on col- lar. J. Cunnetta; 356 Hartford avenue, Providence, if found call Willimantic 193-2. nov5d

LOST—Ayrshire cow, red and white spots, without horns. John Zagoski, R. D. 1, Yantic. Oct31

LOST—Black and tan Airedale, white hunting Saturday night. Answers name Taddy. Windham tag 50662. Phone 1151 Willimantic. Oct26

LOST—Bank Book No. 88339 of the Chelsea Savings bank is missing. Appli- cation for the issuance of a duplicate book therefore having been made, any person having a claim to it is hereby called upon to present the same within six months or submit to having said pass book cancelled, and a new one issued. Norwich, Nov. 3, 1927.

FOR SALE—HORSES

FOR SALE—Horse, driver and work- er, 1000 lbs., or exchange for heifer or pullets. Phone 1876-4, Norwich. nov5d

POULTRY AND PET STOCK

WANTED—All kinds of poultry, dead or alive, any where; highest prices paid. Jo- seph Horn. Tel. 1401, Willimantic. rjy29

A Bulletin For Sale Advertisement Will Sell It

FOR SALE—Musical Instruments

FOR SALE—Be sure of having your musical Xmas gift by selecting it now on our Special Xmas Club plan. Small deposit reserves any Piano, Orthophonic Victrola or Musical Instrument for Xmas delivery. Easiest terms. Ask about it. The Plaut-Cadden Co., Main St., Norwich.

FOR SALE—A good player piano for $100. A Gulbransen player for $95. Auto- piano for $125. Choice of four high grade used players for $295. Convenient terms. Many others at low prices. The Plaut- Cadden Co., Main street, Norwich.

FOR SALE—Your choice of four good used upright pianos for $125 on easy terms. Another good piano for $95. See our stock of excellent used instruments. The Plaut-Cadden Co., Main St., Nor- wich.

FOR SALE—A genuine Orthophonic Victrola, console model, used as demon- strator only. listing at $110. A bargain at $75. Hanover-Curland Co., 24 Frank- lin St. Oct29

FOR SALE — A beautiful upright Brunswick phonograph, guaranteed like new, list price, $185. Our price, $75. Hanover-Curland Co., 24 Franklin St. Oct29

FOR SALE—An upright Columbia gra- fonola, listing at $150. As good as new. A bargain at $45. Hanover-Curland Co., 24 Franklin St. Oct29

FOR SALE—A brand new $1250 Ampli- co Reproducing player piano at $695. We have discontinued selling this make and will sacrifice at this price. We will de- liver anywhere. Ampico rolls at half price. The Hanover-Curland Co., 24 Franklin St. Oct29

FOR SALE—A few fine 88-note pianos at prices that anyone can afford. Craw- ford, $89; Lindeman & Son, $95; Milton, $145; Behning, $195. Easy terms to suit your purse. Hanover-Curland Co., 24 Franklin St. Oct29

COAL AND WOOD

FOR SALE—Seasoned hard wood, $10 and one half cord $6. Phone 489. Aug27tf

FOR SALE—Slab wood in stove lengths $8 a cord, half cord $4.50. Hard wood in stove lengths $10 a cord or $5.50 a half cord. Delivered anywhere in city of Nor- wich. Allen & Balfe. Phone 1099-2. Charles S. Brown, Yantic. Prompt delivery. oct13 tf

FOR SALE—Coal, seasoned wood and kindling, delivered anywhere. H. Sha- piro, Willow St. Phone 504 or 1453-4.

FOX'S WOOD YARD—Good hard sea- soned wood, $10 per cord. $1 worth of kindling free with each cord. $5 half a cord 7 baskets for $1. Phone 779. Sep22

FOR SALE—RADIOS

FOR SALE—Atwater-Kent model 35 brand new, complete with batteries, tubes and loud speaker. Ready to play, $88.95. Hanover-Curland Co., 24 Franklin St. Oct29

EVEREADY 45 VOLT "B" batteries $2.95. Cunningham tubes, $1.49. M. J. Anderson, 110 No. Main St. Sep23

WILBUR RADIO SERVICE—Sets, ac- cessories and service of the better kind. 315 Main St. Day phone 505; night phone 1424-15. Aug31

LEGAL NOTICES

SHERIFF'S SALE.

Taken by writ of execution to me de- livered, will be sold at public vendue, to the highest bidder, fourteen days after date, which will be on the 14th day of November, 1927, at two o'clock in the afternoon, at the public sign-post in the village of North Stonington, one Jewett touring car, model 1925.

WILLIAM H. CASEY,
Deputy Sheriff

Dated at North Stonington, Conn., this 31st day of October, 1927.

NOTICE

The Town of Norwich offers for sale to the highest bidder, the one and one half story frame dwelling located at 8 Pleasant street, Norwich Town, and known as the Carter dwelling.

This building is offered for sale sep- arate from the land upon which it stands and is to be sold with the pro- vision that the purchaser must remove same from the premises on or before No- vember 25, 1927.

Sealed bids for this building will be received at the office of the selectmen in City hall, Norwich, Connecticut, at any time until 4 o'clock in the after- noon of November 11, 1927.

Each bid must be accompanied by cash or certified check to the amount of at least 5 per cent. of the bid, said amount to be forfeited if the bid be accepted and the balance of the purchase price be not paid on or before November 15, 1927.

The selectmen reserve the right to re- ject any or all bids.

THE TOWN OF NORWICH
WILLIAM S. MURRAY,
CHARLES P. BUSHNELL,
PATRICK CONNELL,
Selectmen

NOTICE

All persons liable to pay a Personal Tax in the Town of Voluntown are hereby notified that I have a warrant to collect the same. This Tax, according to Chapter 26, Public Acts 1925, is due and payable, on or before Nov. 15, 1927.

For the purpose of collecting said tax, I will be at L. Marion's store, November 15, from 3 to 7 p. m.

All persons failing to pay said tax within 60 days after the date it is due will be charged one dollar ($1) extra as described in the law of this state.

CLARENCE H. KAHN,
Collector of Taxes.

Dated at Voluntown, October 27, 1927.

PERSONAL TAX NOTICE

All persons liable to pay Personal Tax in the Town of Sprague, State of Conne- cticut, are hereby notified that I have a warrant to levy and collect said Per- sonal Tax, due and payable on or before November 15, 1927, and for the purpose of collecting the same I will be at the Town Clerk's Office in Baltic on Novem- ber 16th, 18th, 19th, 23rd, 24th, 29th, 30th and December 1st from 6:30 p. m. to 8 p. m.

At Hanover, at the Parish House, on Wednesday November 23rd, from 4 to 7 p. m., and also at Versailles Post Office, Friday, November 25th, from 4 to 7 p. m.

All persons failing to pay said tax within 60 days after the date it is due will be charged one dollar ($1) extra as described in the law of this state.

Dated at Sprague, Conn., this 17th day of October, 1927.

JOSEPH BOUCHER,
Personal Tax Collector.

AT A COURT OF PROBATE HELD at Norwich, within and for the District of Norwich, on the 4th day of Novem- ber, A. D. 1927.

Present, NELSON J. AYLING, Judge.

Estate of John Dawidowicz, late of Lisbon, in said District, deceased.

Ordered, That the Administrator cite the creditors of said deceased to bring in their claims against said estate witn- in six months from this date, by posting a notice to that effect, together with a copy of this order on the sign-post near- est to the place where said deceased last dwelt, and in the same town, and by publishing the same once in a newspaper having a circulation in said district, and make return to this Court.

NELSON J. AYLING, Judge.

The above and foregoing is a true copy of record.

Attest, HELEN M. DRESCHER, Clerk

NOTICE

All creditors of said deceased are here- by notified to present their claims against said estate to the undersigned at Jewett City, Conn., within the time limited in the above and foregoing order.

RICHARD J. DUDKOWSKI
Administrator

A Bulletin Want Advertisement Will Get It

LEGAL NOTICES

AT A COURT OF PROBATE HELD at Moosup, within and for the District of Plainfield, on the 4th day of November, A. D. 1927.

Present, WAREHAM W. BENTLEY, Judge

Estate of Mary Murphy, late of Bozra- rah, in said District, deceased. Charles Murphy of Bozrah, Conn., appeared in Court and filed a petition praying for the reasons therein set forth, that an administration be granted upon the estate of said deceased, alleged to be intestate. Whereupon, it is Ordered, That said petition be heard and determined at the Probate Court Room in Moosup, in said District, on the 22nd day of November, A. D. 1927, at two o'clock in the after- noon, and that notice of the pendency of said petition, and of said hearing thereon, be given by the publication of this order one time in the Norwich Bul- letin, a newspaper having a circulation in said District at least three days prior to the date of said hearing and that re- turn be made to this Court.

WAREHAM W. BENTLEY, Judge.

AT A COURT OF PROBATE HELD at Moosup, within and for the District of Plainfield, on the 4th day of November, A. D. 1927.

Present, DAN D. HOME, Judge.

Estate of Mary L. Bugbee, late of Moosup, in said District, deceased.

Ordered, That the Administrator cite the creditors of said deceased to bring in their claims against said estate witn- in six months from this date, by posting a notice to that effect, together with a copy of this order on the sign-post near- est to the place where said deceased last dwelt, and in the same town, and by publishing the same once in the Norwich Bulletin, a newspaper having a circula- tion in said District, and make return to this Court.

DAN D. HOME, Judge.

The above and foregoing is a true copy of record.

Attest, CARRIE W. CRAIG, Clerk.

NOTICE

All creditors of said deceased are here- by notified to present their claims against said estate to the undersigned at Chesaw- ville, Connecticut, within the time limited in the above and foregoing order.

RALPH C. BUGBEE
Administrator

AT A COURT OF PROBATE HELD at Norwich, within and for the District of Norwich, on the 4th day of Novem- ber, A. D. 1927.

Present, NELSON J. AYLING, Judge.

Estate of Rebecca Shereshevsky, late of Norwich, in said District, deceased.

The Administrator de bonis non exhibited his administration account with said estate to the Court for allowance; it is therefore

Ordered, That the 9th day of Novem- ber, A. D. 1927, at 3 o'clock in the after- noon, at the Probate Court Room in the City of Norwich, in said District, be, and the same is, appointed for hearing the same, and the said Administrator is directed to give notice thereof by pub- lishing this order once in some newspaper having a circulation in said District, at least three days prior to the date of said hearing and make return to the Court.

NELSON J. AYLING, Judge.

The above and foregoing is a true copy of record.

Attest, HELEN M. DRESCHER, Clerk

AT A COURT OF PROBATE HELD at Norwich, within and for the District of Norwich, on the 5th day of November, A. D. 1927.

Present, NELSON J. AYLING, Judge.

Estate of David Shereshevsky, late of Norwich, in said District, deceased. The Executor exhibited his administration ac- count with said estate to the Court for allowance; it is therefore

Ordered, That the 9th day of Novem- ber, A. D. 1927, at 3 o'clock in the after- noon, at the Probate Court Room in the City of Norwich, in said District, be, and the same is, appointed for hearing the same, and the said Executor is di- rected to give notice thereof by publish- ing this order once in some newspaper having a circulation in said District, at least three days prior to the date of said hearing, and make return to the Court.

NELSON J. AYLING, Judge.

The above and foregoing is a true copy of record.

Attest, HELEN M. DRESCHER, Clerk

AUCTION

Auction Notice

By Witter Bros., auctioneers, office 42 Main street, Danielson, Conn. We will sell for Mr. Raymond Wheaton at his "Sonny Brae Farm" located on Park street, Putnam, adjoining the Putnam Country Club Golf links, on Wednesday, Nov. 9 at 10 o'clock a. m. sharp, his highly valuable herd of fed- eral accredited high grade cows in the various stages of milk, a pair of the best farm horses in the state, a new Burton-Page milking machine, 1 elec- tric brooder for 100 chicks, 1 potato digger, 1 potato planter, 1 potato sort- er or grader, 1 potato sprayer, 1 pota- to hoer and hiller, 1 riding cultivator, 1 sulky plow, 1 two horse steel land roller, 1 seeder, 1 manure spread- er, 1 steel horse rake, 1 steel hand roller, harnesses, farm wagon, tip cart, small tools of all kinds, etc. A useful variety of household goods also go in the sale. A special sale at 2 o'clock p. m. of 2 acres of good field corn, shocked.

If stormy first fair day after. Lunch available at noon. Auctioneer's Notice: This is one of the better class of farm sales and should prove a profit- able one to attend as Mr. Wheaton is positively retiring from the farming business.

Business Notices.

AUTO FURNITURE

ANTIQUE FURNITURE—The Boston Antique Shop, Angelo Masiello, prop., 55 Franklin St., Norwich, Conn. Established 1920. Tel. 707. We specialize in any kind of furniture work at moderate prices, also deal in antiques. Aug3

I BUY ANTIQUE furniture, old books, papers, silver pewter, pictures, glass- ware, tools, etc. Louis D. Ward, 4-6 Main St., Breed Hall Bldg., Norwich. Tel. 1832 feb3d

AUTOMOBILE ACCESSORIES

Authorized Service Station for Thermoid Brake Lining. Brakes Inspected Free.
JOE MOORE'S GARAGE
95 Chestnut St. Phone 2838

Cars Bought in Any Condition
We Tear Them Down and Sell the Pieces
Parts for All Cars
PRESTON GARAGE
On Westerly Road
Phone 3224-5.

Auto Tops Recovered
Curtains and slip covers made; upholster- ing work quality done; best materials and workmanship, at reasonable rates.
Norwich Auto Radiator Works
375 Main st. Phone 2215.

TIMKEN Tapered ROLLER BEARINGS
Norwich Auto Parts
Corner Main and North Main Streets.
Phone 2118.

WHEN YOU WANT to put your business before the public there is no medium better than through the ad- vertising columns of The Bulletin.

A Bulletin For Sale Advertisement Will Sell

Business Notices.

Overhauling Repair Work
of All Kinds
AUTOMOBILES, CARRIAGES, WAGONS TRUCKS and CARTS
Mechanical Repairs, Painting, Trimming, Upholstering and Wood Work.
Blacksmithing in All Its Branches.
SCOTT & CLARK CORPORATION
607 to 615 NORTH MAIN ST

CONTRACTORS

T. M. SENDALL
Contractor and Builder
Phone 48 S. Norwich

P. F. SWEENEY
GENERAL CONTRACTOR and BUILDER
25 Chestnut Street.

MONEY TO LOAN

Loans—Investments—Loans
THAMES FINANCE CORP.
7 THAMES STREET, NORWICH
Telephone 1556.

LOANS
For the Coming Season
MONEY—For Coal
MONEY—For Clothing
MONEY—For Home Repairs
—MONEY—For the various bills which have been contracted dur- ing the past months
MONEY—For the Necessities needed at present
DO THIS WITH CASH
We make loans on HOUSEHOLD FURNITURE, without removal, or on GUARANTEED NOTES
LOANS—Repayable in monthly in- stallments with no charge except the lawful rate of interest.
We warrant Courteous Confidential Service
Call, Write, or Phone 1470
New England Equity Corp
Members of Chamber of Commerce
ROOM 206 THAYER BLDG
15 FRANKLIN STREET

MERCHANT TAILOR

SWANN THE TAILOR
HAS MOVED TO CLIFF STREET
Opposite Chelsea Bank Phone 2191

MACHINISTS

BARBER'S MACHINE SHOP, L. and A. P. Guertin, proprietors, 23-25 Chestnut St. Tel 2142. Does all kinds of machine and general repair work promptly day or night. Mar23d

PRINTING

BULLETIN and RECORD job depart- ment now at Bulletin Office. Call 35-2.

PLUMBING

T. F. BURNS
91 Franklin Street Norwich, Conn.

TREES TO CUT

T. J. CONNELLY—Tree cutter and re- mover. 66 Boswell Ave. Jun10

TRUCKING

CALL 797 FOR
Local and Long Distance Moving
W. F. CONGDON 80 Chestnut St.

Hartley & Gallup—Truckmen. Local and long distance furniture and piano moving a specialty. High grade sand and loam for sale. Storage of any description. At 362 and 366 Hamilton Ave. Telephone 701-2 Aug4

Long Distance Moving and Expressing. Zimmerman, 17 Boswell Ave. Tel 1341

ARTHUR B. H. LATHROP
Auto trucking, Teaming and Expressing. Furniture and Piano Moving.
Established 1872 Telephone 175

TREES AND SHRUBS

Fruit, Ornamental Trees and Shrubs
MAPLEWOOD NURSERY CO.
East Great Plain Tel. 986-2

TRANSPORTATION

PASSENGER — Through service to Springfield, 3 times daily: 8:20, 1:35, 6:05, standard time. Springfield-New London Coach Co. For information, call Wauregan hotel. Tel. 704 Oct7

LISBON

Alfred ennedy left Monday for Framingham, Mass., after spending the week-end with his parents, Mr. and Mrs. G. A. Kennedy. Mr. Kennedy, who is employed by the Bobnoter company in setting up machinery, spends three or four weeks in each place where his work takes him in- stalling the machinery and giving in- struction in its operation.

Mrs. F. E. Hyde spent a few days last week with her sister, Mrs. J. A. Randall in Goshen, returning home Sunday evening with Mr. and Mrs. Walter Hyde and two children and Miss Clara Hyde, who had spent Sun- day afternoon there.

Those from Newent church who at- tended the Six Church conference in Plainfield Wednesday were Rev. and Mrs. W. J. Reynolds, Mrs. E. W. Cor- bett, Mrs. Mattie Robinson, Miss Lucy Baldwin, Mrs. F. E. Hyde and Miss Clara Hyde.

Hallowe'en was observed in the schools of the town last Friday. At Newent the upper grades, which are in the town hall, celebrated in the forenoon and the lower grades in the school house on the church green in the afternoon.

A Bulletin Want Advertisement Will Get It

What Is Going On Tonight

Common council meeting in council chamber.

Norwich Music association meets at Slater hall annex.

Uncas lodge, No. 11, I. O. O. F., meets in Odd Fellows' hall.

Thomas union, No. 187, U. B. of C. and J. of A., meets in Carpenters' hall.

St. Joseph's association meets in St. Joseph school house.

Norwich aerie, No. 367, F. O. E., meets in Eagles home.

Nemrod Grotto, M. O., V. P. H. R., meets in Grotto hall.

Women's auxiliary, No. 2, A. L., meets in Shetucket street hall.

Maj. L. B. Almy auxiliary, No. 15, U. S. W. V., meets in Buckingham.

Nevins-Carver circle, No. 1235, C. of P., meets at Foresters hall.

TODAY'S EVENTS

Canada today combines the celebra- tion of Armistice day and Thanksgiv- ing day.

Today begins the annual observance of American Education week in the United States.

The tenth anniversary of the Bol- shevist revolution will be celebrated throughout Soviet Russia today.

Mme. Marie Curie, the foremost wo- man scientist of the present age, reaches her 60th birthday anniversary today.

San Jose, California, will recall to- day as the 150th anniversary of the founding of the city by Governor de Neve.

Today is set as the date for the ar- raignment in Indianapolis of Governor Jackson and two co-defendants on charges of conspiracy to commit a felony and attempted bribery.

The seven-state conference which is endeavoring to reach an agreement on the power and water division problems of the Colorado river is to reconvene today at Denver.

The congressional committees con- cerned with flood control legislation will meet in Washington today to con- sider measures dealing with needs arising from the Mississippi river in- undation.

ANNOUNCEMENTS

Broadway Theatre.

It is a good thing for the Broad- way theatre that the laughs in the nonsense opera "Now We're in the Air" are so evenly spaced. Hysteria, with possible serious consequences to the patrons, would be the result if they were not. Beery and Hatton have done the impossible and topped all their previous successes. "Behind the Front," "We're in the Navy Now," and "Firemen, Save My Child."

Beery and Hatton become aviators when their clothes are blown off when they get in front of a battery of air- plane propellors on the testing blocks at a flying field.

They fall in love with twin sisters, one of whom has been raised a Ger- man, the other a French girl. Many of their difficulties arise over their inability to tell their sweethearts apart, which is not surprising when it is considered that the same Louise Brooks plays both parts capably and charmingly.

The gags are new and frequent throughout the picture and will raise Beery and Hatton to a still higher plane as laugh purveyors. They have splendid support in the cast, which includes Malcolm Waite, as the Ger- man spy, Duke Martin as the top ser- geant, hardboiled as usual, Emile Chautard and Russell Simpson.

"Now We're in the Air" is good for a laugh in any language. Don't miss seeing it. It will be shown at the Broadway theatre until Wednes- day night.

Bijou Theatre.

For two years we have waited for the William Fox film version of "What Price Glory"—and it was worth wait- ing for. At the Bijou theatre last night, where this magnificent dramat- ic comedy of the war opened a week's engagement, the packed theatre fair- ly shouted its approval.

With the limitations of the stage play cast aside, with Raoul Walsh set- ting his camera to visualize the hates, passions and loves of the war, there is a necessity that we place this screen entertainment at the top of the list of best motion pictures of the year.

"What Price Glory" is marked by one of the greatest performances ever flashed upon the screen, that of Vic- tor McLaglen, the hard boiled cap- tain of the Marines, who gives a por- trayal which is astounding. In fact, you cannot imagine anyone else in this marvelous role after seeing Mc- Laglen's performance. Edmund Lowe, as the shifty Sergeant Quirt, also g

CARELESS NEW LONDON MERCHANTS INVITE VISITS FROM BURGLARS

(Special to The Bulletin)

NEW LONDON, Nov. 6—Another burglary was discovered this forenoon when the store of Harry Plomaritis, 128 Willetts avenue, was found to have been entered during Saturday night. From the nature of the burglary it is evident it is another of the many breaks perpetrated by youths of late. The loot obtained is so trivial that more than a passing investigation will probably not be made. The police received a telephone message this morning that the Plomaritis store had been broken into. Detective Sergeant John Cavanaugh was assigned to the case and went to the store where he found Plomaritis. He said that so far as he could determine the only plunder obtained was a quantity of candy and about $1, which was taken from a cash register. An inspection of the store showed that the crooks gained access by means of a lavatory window that had not been locked when the store was closed last midnight.

The carelessness of merchants or their employes in not securing their respective places of business when the stores or offices are closed at night was revealed Saturday morning when officers reporting off duty at police headquarters gave in reports of several instances of this form of carelessness. Patrolman Lewis Tooker had found two windows in the office of the Pequot Coal company, Howard street, open and he had aroused the watchman and caused the place to be made secure. Patrolman Elwood Bailey had discovered the entrance to the Overland Sales service, 367 Bank street unlocked and had remedied that condition. The officer also discovered the door of the gasoline dispensing tank of the Federal Tire company, Bank street, unlocked and had secured in so that autoists could not help themselves to supplies of fuel.

TELEPHONE MEN GET FRESH, LATER GET FINES OF $25

(Special to The Bulletin)

NEW LONDON, Nov. 6—John A. Saunders and John Heroley, were in the police court Saturday charged with intoxication and breach of the peace and were fined $25 and costs, each. Saunders and Heroley are employed by the Southern New England Telephone company. Friday night they were in front of the Crown theatre when the last performance was concluded. They started to amuse themselves by accosting young women as they emerged from the playhouse. They approached Mrs. John M. Mallon Jr., and her companion and annoyed them by their attentions. The two men annoyed another couple. Saunders and Heroley were arrested by Patrolmen Michael Dorsey and Elwood Bailey, being compelled to occupy cells at police headquarters until the convening of the police court.

CAR TOOK ZIG ZAG COURSE, SO DRIVER WAS ARRESTED

(Special to The Bulletin)

NEW LONDON, Nov. 6—James E. Sweet, 40, a machinist in the employ of the New London Ship & Engine company, and residing at the Nelseco hotel, Groton, was arrested last night charged with violation of the state motor vehicle law in driving his automobile while under the influence of liquor. He furnished a surety on his bond of $150 and was released pending the convening of the police court Monday morning. Sweet was driving on Main street about 11:30 o'clock when the course taken by the car attracted the attention of Acting Sergeant William Graham and Automobile Patrol Officer Clarence Martin. The officers halted Sweet and discovered that Sweet was intoxicated. He was taken to police headquarters and locked up and his auto was placed in storage.

The work of painting the exterior of the city hall has been completed, the painters occupying but a week to perform the task, which has resulted in a noticeable improvement to the building.

The smallest crowd of visitors to Ocean beach in many months was that at the shore this afternoon. There were but few autoists and they did not remain long because of the disagreeable weather conditions. The wind was cold and damp and penetrating. The number carried by trolley was also small. During the morning several mussel fishermen were at the westerly end of the beach but they were not very successful in their search for this variety of sea-food.

In the police court Monday morning a case is scheduled to be tried, the result of which is awaited with interest by operators of public service automobiles. The Union Cab company will fight the action of the police who arrested one of their drivers, who parked the cab of which he was in charge in front of the company's office, State street and refused to drive the cab away when ordered to do so by the police. The cab company is represented by counsel and the day after the arrest of the driver, a continuance was ordered until tomorrow in order that the Assistant Prosecuting Attorney Perry J. Hollandersky could study the city's ordinance regulating the parking of public service cabs. The driver arrested was John Ramistella, who drove to the Union station for the purpose of parking his cab. When he arrived at the stand, designated by ordinance for the parking of public service vehicles, the stand was occupied so that Ramistella could not enter the stand with his cab. Ramistella then drove to State street, near the corner of Bank street, where he parked the auto, but in front of his employers' office. Patrolman Lawrence Fardy, who had orders to compel drivers to refrain from parking their cabs at that point, ordered Ramistella to drive the cab away and when he refused to do so he was arrested. The cab stand will accommodate about nine autos and as the Union Cab company itself has 15, to say nothing of a score of other public cabs, often several of the cabs cannot be parked at the designated stand and that is what occurred which brought about the arrest of Ramistella. If the police are right in arresting Ramistella, then it becomes necessary for a cab driver to drive his cab to a garage if the public service stand is occupied for if it is a violation of the law for a public service auto to be parked on State street, anywhere other than the public service stand or a section of that space in the rear of the Soldiers and Sailors monument, is unlawful to park the auto on any street of the city, whether the cab is being used for public hire or for private business. In fact it would be a violation of the law if a driver of a cab parked the automobile in front of his residence while he partook of his breakfast, dinner or supper. Attorney Thomas E. Troland, director of law in the employ of the city, is the attorney who represents the Union Cab company. The company pays into the treasury of the city several thousands of dollars in taxes and its officials declare that they are entitled to certain protection, if for nothing more than as taxpayer for a large sum.

HOW MRS. WEAVER WAS HELPED

By Taking Lydia E. Pinkham's Vegetable Compound

As Mrs. Weaver herself says, "I was never very strong." This is a mild statement describing her condition, for, according to her letters, she was subjected to no small amount of ill health. Fortunately, her sister was familiar with Lydia E. Pinkham's Vegetable Compound and begged Mrs. Weaver to try it. "After three or four weeks," writes Mrs. Weaver, "I felt a great difference in myself. I would go to bed and sleep sound, and although I could not do very much work, I seemed stronger. I kept on taking it and now I am well and strong, do my work and take care of three children. I sure do tell my friends about your wonderful medicine, and I will answer any letters from women asking about the Vegetable Compound."—Mrs. Lawrence Weaver, East Smithfield St., Mt. Pleasant, Pa.

If you knew that thousands of women suffering from troubles similar to those you are enduring had improved their health by taking Lydia E. Pinkham's Vegetable Compound, wouldn't you think it was worth a trial?

21 Years'

Practical Experience in Garment Cleaning and Dyeing

Send your Garments to our Modern, Sanitary, Daylight Cleaning Establishment. We invite you to visit our plant and see how garments are taken care of in a modern equipped establishment

MEN'S SUITS AND OVERCOATS

(Steam Cleaned)

$1.00

LADIES' DRESES AND COATS

from $1.50 up

FUR COATS CLEANED AND GLAZED

Try Our Special Process at Regular Prices.

LACKENBACH'S

Cleaners and Dyers

Office and Plant, 84 West Main Street.—Phone 2871.

Branch, 20 Broadway—Phone 2837.

Free Call and Delivery.

CROSS-WORD PUZZLE

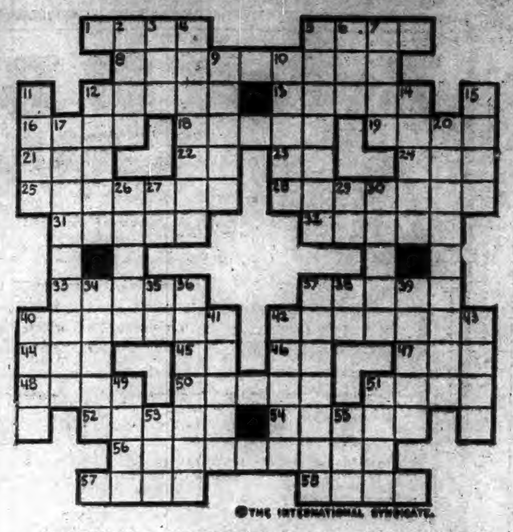

©THE INTERNATIONAL SYNDICATE

HORIZONTAL

1–A coat
5–A close friend
8–Abnormal
12–Stagnant
13–Come in
16–Hotels
18–Loaded
19–To hiss
21–A large body of water
22–Prefix meaning "not"
23–Prefix meaning "from"
24–A charge
25–Writings
28–A student
31–Concise
32–Tall structure
33–Place for shooting at a target
37–A bog
40–A projectile
42–Cooked in the oven
44–Writing fluid
45–Each (abbr.)
46–Officer of the day (abbr.)

HORIZONTAL (Cont.)

47–Metal in its original state
49–Appear
50–To rate
51–To upset
52–A native of Rome
54–A disease of cereal plants
56–One dependent on the bounty of another
57–Not straight
58–The stalk of a plant

VERTICAL

2–Rodent (pl.)
3–Prefix meaning "again"
4–To make impure
5–Join
6–A crude house
7–Makes use of
9–Resources
10–Manufacturing city of England
11–S. State (abbr.)
12–A trap

VERTICAL (cont.)

14–A gun
15–One who makes use of
17–A variety of peach
20–Those who seek
26–Fetters
27–Postscript (abbr.)
29–An exclamation
30–Those who are indebted for
34–Questioner
35–Measure of capacity (abbr.)
36–Splendid
37–Those who are up-to-date
38–Associate of Arts (abbr.)
39–Buxom
40–Very fine rain
41–Merits
42–A round-up of horses
43–A place for writing
49–To act listless
51–A greater quantity
53–Maies
55–Procure

BODY OF DROWNED WOMAN FLOATING OFF ORIENT PT.

(Special to The Bulletin.)

NEW LONDON, Nov. 6—The body of a woman was found floating off Orient Point beach tonight and the police of this city have been requested to make inquiry in an effort to ascertain the identity of the woman. The body is described as that of a woman being about 50, gray hair and wore a house dress and night dress, black button shoes and black stockings; upper false plate in mouth and arch supporters. The police of Greenport have taken charge of the body and in a report made to the New London police they state that the body had been in the water but a short time. The police here have no knowledge of any woman by the description of the drowned woman as missing from this city, in fact no woman has been reported missing except a married woman about 30, who disappeared from her home about a month or six weeks ago and who, since, has been reported as being with relatives in Massachusetts. If the woman had been in the water but a short time when her body was recovered there is every reason to believe that she was some one who resided on the Long Island shore.

An automobile owned and driven by William J. Stanton, of Waterford, was struck by an unidentified automobile on the New London-Norwich turnpike tonight, the auto driven by Stanton being driven off the highway and into a lot. Stanton identified the colliding auto as being a Chrysler machine, but was unable to secure the registration because of the driver speeding away. He made a report of the accident at police headquarters and stated that his auto was a complete wreck and that he had suffered an injury to his hand.

Henry Burd, Lieutenant United States Coast Guard, of Wachapreague, Va., and Miss Elizabeth Farrington Clark, of this city were married Saturday afternoon at the parsonage of the First Church of Christ by Rev. J. Romeyn Danforth.

Fred Horn, of 109 Golden street, reported to the police this evening that his daughter, Hazel, 9, is missing from home and requested that he be given assistance in finding her. When the girl disappeared she had a black and white coat with gray fur collar, tan hat, brown shoes and tan stockings. She was in the vicinity of her home at 8 o'clock this morning, but since then all trace of her has been lost.

JULIAN L. WILLIAMS' CAR IS FOUND ABANDONED

(Special to The Bulletin)

NEW LONDON, Nov. 6—A Buick sedan found abandoned off Mohegan avenue, Friday by Automobile Patrol Officer Augustus Ray has been determined to be the property of J. L. Williams, Norwich Town. The car has been placed in storage and is awaiting claiming by the owner.

Guests at the Hotel Mohican, especially those occupying apartments from season to season, made a note of the fact Sunday that the date was the third anniversary of the arrival at the hotel of Mrs. Mary T. Johnson. Mrs. Johnson had come from Chicago to visit relatives in Lenox, Mass., when she became ill with appendicitis, undergoing a serious operation. On her recovery it was arranged by her son that she should occupy one of the very choice apartments in the hotel, a corner suite, comfortably and handsomely appointed. Here her health has greatly improved and every pleasant day she takes a long drive in her Packard car and otherwise is well and active. She received many congratulations Sunday. When in Norwich, Mrs. Johnson resided at 248 Broadway.

The traffic beacon, corner of Crystal avenue and Winthrop street, is out of commission. The beacon is located at one of the most dangerous traffic sections of the city and repairs will be made without delay.

Merrill company, Dexter, Me., communicated with the New London police, Saturday night, making inquiry whether a firm by the name of Harry J. Frank company, was doing business in this city. There is no such concern in New London and the Dexter company was notified to that effect.

The New London police Saturday night were requested to maintain a lookout for the driver of an automobile carrying Connecticut registration, 7952. The state police, Groton barracks, are seeking the arrest of the driver. Acting Sergeant William Graham and Patrolman Frank Philopena were detailed to the corner of Crystal avenue and Main street, for State Police Officer George Webber, who made the request said that the auto was headed toward New London. The officer did not see the car and it is believed that it did not come to New London, but if it did it took a course around the outskirts of the city.

Carl Hutchings, 361 Broad street was arrested Saturday night by Patrolman Elwood Bailey charged with violation of the city's ordinances in parking his auto on the east side of Bank street, which is restricted to parking this month. Hutchings furnished a bond for his appearance in the police court Monday morning.

The authorities of Coventry have requested the New London police to be on the lookout for two runaway boys, Frank Bennett, 16, and Frank Duza, 17, who ran away from home Friday.

Mrs. Howard Bishop and infant daughter, of 21 Huntington street; Earl DeWolfe, 22 South Ledyard street; Alfred Kabanuk, 13 Twelfth street and Mrs. Kirby Potter, 107 Pequot avenue, patients at Lawrence-Memorial hospital, were discharged Saturday.

An automobile owned by Mrs. Leroy N. Nash, of Riverview avenue and a big auto-truck of the Gardner Storage company driven by Earl Parks, 46 Raymond street, collided on Truman street, near Blackhall street, Saturday afternoon. The pleasure auto bore the brunt of the damage. The accident occurred when the truck was being driven from the storage company's driveway to the street.

CANTERBURY GREEN

At the Grange meeting Wednesday evening the annual election was held. Those elected are: Master, Curtis Kinne, overseer, Grace Dawley, lecturer to be decided later, chaplain, Mrs. Addie Waldo, secretary, Levi N. Clark, treasurer, Mrs. Cora Hawes, steward, Richard Parkhurst, assistant steward, Arnold Kerr, gate keeper, Elmer Robbins, Ceres, Elsie Hawes, Pomona, Mrs. Elsie Linton, Flora, Mrs. Florence Lovell, lady assistant, Mrs. Mabel Edgar. The first and second degrees will be given at the next meeting.

Mr. and Mrs. Milo Appley, Levi Clark, Curtis Kinne and Mrs. Fred Kinne attended the Pomona grange at Hampton Saturday evening.

Earle and Nelson Carpenter were in Providence Saturday to witness the Brown-Temple football game.

James Towne and his sister, Mrs. Henry Larkham, also Mr. and Mrs. Lemuel Carpenter were Hartford visitors Tuesday.

Daniel Rose, a former resident here called on friends in town this week.

Frank Fawley of Providence has been visiting in this locality.

GURLEYVILLE

Rev. J. G. Waggoner, the new pastor, preached an excellent sermon in the church here last Sunday. His text was: "Seek God while He may be found." About forty were present and the pastor seemed to hold their interest from the beginning of his sermon to the end.

E. L. Tucker and family of Bridgeport, Mr. Henry Lee and family and Leon Dimock and family of Hartford, were guests of Mr. and Mrs. George Dimock last Sunday.

Leonard Hobby and family of Worcester, Mass., were guests of Mr. Hobby's parents, Mr. and Mrs. Warren Hobby, over the week-end.

Nicholas Chabot has a position in Hartford.

Miss Arlene Dunham and Mrs. Marguerite Morse attended a party last Saturday at the home of Misses Gertrude and Julia Martin in Chaplin given in honor of the birthday of Mrs. Walter Lamphere of Eastford.

BumsteadsWormSyrup

"To children an object of worry." Where directions are followed IT NEVER FAILS. Despite scarcity and expense cost of BANYONYN, it complies full dose. Stand sixty years' test. Sold everywhere or by mail, 50c a bottle.

Dr. C. A. Tourison, M. D., Philadelphia

Infant Care

No mother in this enlightened age would give her baby something she did not know was perfectly harmless and reliable, especially when a few drops of plain Castoria will right a baby's stomach and end almost any little ill throughout the system. Fretfulness and fever, too; it seems no time until everything is serene.

That's the beauty of Castoria; its gentle influence seems just what is needed. It does all that castor oil might accomplish, and without shock to the system. Without the evil taste. Castoria is delicious! Your own tongue will tell you why "Children Cry for It." Being purely vegetable, you can give it as often as there's the least sign of colic; constipation; diarrhea. Or whenever there's need to aid sound, natural sleep.

Only one word of warning: the above is true of genuine Castoria.* Fletcher's is the original. Other preparations may or may not be as pure, as free from a single doubtful drug. Physicians tell parents to get Fletcher's Castoria, and no child of this writer's is going to test any other kind. I'll save a dime some other way.

*SPECIAL NOTE: With every bottle of genuine Fletcher's Castoria is wrapped a book on "Care and Feeding of Babies" worth its weight in gold to every mother or prospective mother.

Children Cry for

Fletcher's CASTORIA

FRANKLIN

Mr. and Mrs. Wallace Brayman of Lebanon were guests Sunday of Mr. and Mrs. Ernest C. Chamberlin.

Ray Beckwith, Mildred Manning and L. Edward Bushy were in Higganum Sunday of last week calling on Mrs. Emily B. Tate.

Mrs. Charles Crandall and daughter, Myra, of South Windham, were callers on Mrs. E. C. Chamberlin recently.

Mrs. Leolan Miner and son of North Windham were callers Friday on Mrs. Ernest C. Chamberlin.

Frederick Johnson has returned to his home in Norwich after spending the season at his summer home here.

Miss Ruth Robinson was a week-end guest of Miss Eleanor Pearl, of Hampton.

LEFFINGWELL

Guests Sunday at the home of Mr and Mrs. Roy L. Beard were John O. Johnson, George Johnson, Mr. and Mrs. Carl Johnson and son, Carl Dewey, all of Baltic, and State Policeman Frederick O. Johnson of Groton barracks.

Mr. and Mrs. Henry Ames, Mrs. Casper L. Ross and sons, Albert and Frank, of Leffingwell and Edward Edwards of Montville, motored to Flanders Sunday, to visit Mr. Bailey, a relative of Mr. Ames.

The chicken pie supper given at the church Tuesday evening by the Ladies' Aid society and solicited from the neighborhood of Leffingwell, was well attended and over $100 was realized.

Friday evening, a Hallowe'en party was held in the vestry by members of the B. Y. P. U. The party was planned by Mrs. Roy L. Beard and Miss Mary Hracyk, the social committee. Many Hallowe'en games were played. The refreshments were cookies, doughnuts and coffee.

Mr. and Mrs. Bertram Armstrong and two daughters are in Hoosick Falls, N. Y., where Mr. Armstrong has a position.

Sunday evening a dinner party was given at the Old Homestead Farm to celebrate the 34th wedding anniversary of Mr. and Mrs. Herbert E. Beard, also Mr. Beard's birthday. Others present were Mr. and Mrs. Nathan E. Whiting of Norwich, Mr. and Mrs. C. Emile Geoffrey and son, Richard Leffingwell, of East Great Plain, Austin B. Calvin, of Montville, and Mr and Mrs. Roy L. Beard and Miss Elsie Beard, of Leffingwell.

John I. Ross has completed the erection of a garage beside the house which he owns and which is occupied by Mr. and Mrs. Hector Gauchier.

MONTVILLE INJUNCTION SUIT BEFORE COMMON PLEAS

The injunction suit and $500 damage action instituted by Peter Doroshevich of Montville, against Mike Koleda, of the same place was tried in the court of common pleas at New London Saturday before Judge Charles B. Waller with Attorneys Perry J. Hollandersky and Foster K. Sistare, representing the defendant.

The plaintiff complains on two counts, one that on July 15, 1927, the defendant centered upon his property and erected seven posts and planned to erect seven more for the purpose of building a fence. The plaintiff claims that this was done "intentionally, without right or title."

The second alleges that the defendant on July 14, 1927, tore down a fence.

Judge Waller some time ago issued a temporary injunction restraining the defendant or his agents from entering upon and placing any more posts on the plaintiff's property.

The plaintiff seeks a permanent injunction and an order of the court compelling the defendant to take the seven posts from the property.

The defendant denies the allegations.

The Isle of Pines gets its name from its remarkable tropical forests of pine trees.

The Bravery of Mrs. Peter.

You'll find where danger is most grave
The timid often are most brave.
— Old Mother Nature.

Little Mrs. Peter was feeling a whole lot better. Now that she had company, she didn't miss Peter so much. In fact, for two or three days she almost forgot what she had come up to the Old Pasture for. You see, she had found one of her grown children, Little Peter, and with him was Mrs. Pete. She and Mrs. Pete had become the best of friends. While Little Pete was off exploring in the Old Pasture, Mrs. Peter and Mrs. Pete spent their time together hunting for good things to eat and gossiping. Already Mrs. Peter had become very fond of Mrs. Pete.

Now, in places in the Old Pasture are patches of sweet clover. Some of these places are quite open. Late one afternoon Mrs. Pete had gone out to one of these open places for some sweet clover. Mrs. Pe er was on her way to join her there. Just as she was about to leave the shelter of the bushes, she caught a glimpse of a sharp nose among the bushes, a little bit to one side. It seemed to her that her heart stopped beating for a minute. She knew that nose. There was no mistaking it. She had seen it too many times to be the least bit in doubt. It was the nose of Reddy Fox.

Mrs. Peter looked over to where little Mrs. Pete was eating sweet clover. Her back was to Reddy Fox. The wind was from her to Reddy. It was clear that she did not suspect danger. Mrs. Peter looked back at Reddy. He was just beginning to steal out. His whole head was beyond the bushes now. His eyes were fixed on Mrs. Pete, and such an eager, hungry look as there was in those eyes. He was grinning just a little. His black ears were cocked forward. He moved ever so slowly. Each black foot was put down so carefully that there wasn't the slightest sound. A few feet more and he would be within jumping distance. Even now it was doubtful if Mrs. Pete would have time to reach safety if she were given a warning. Mrs. Peter could thump the danger signal, but she knew that Reddy Fox would understand that signal also and

He crouched flat down and waited

that he would waste no time when he heard it.

"Oh dear! What can I do? What can I do?" cried Mrs. Peter under her breath.

Then she did a very brave thing. She hopped right out in the open. She hopped exactly as if she didn't see Reddy at all. At the first move on her part, Reddy turned. Such a queer look as there was on his face. He crouched flat down and waited. It was plain that he didn't know just what to do. Here were two rabbits, either of which he might get. He didn't know whether to keep on after the one he had started for, or whether to lie still where he was and wait for this other one to come nearer.

He decided to wait, for little Mrs. Peter had begun to nibble clover and was nibbling right straight toward him. Very slowly, very carefully, he managed to turn partly toward her.

"I declare," said Reddy to himself, "that looks for all the world like Mrs. Peter Rabbit. But what is she doing up here? I didn't suppose she could be induced to leave the dear Old Briarpatch. Well, it looks like a rabbit dinner for me this time. If Mrs. Reddy had only come along, as I wanted her to, we would have two rabbits instead of one."

Now, as Mrs. Peter slowly hopped along, stopping between hops for a bite of clover, she was hopping toward Reddy, but she was also moving nearer to the bushes. If Reddy should remain right where he was, and she should keep right on where she was heading, she would pass between Reddy and bushes. When she saw out of the corner of her eyes that Reddy was giving all of his attention to her, she felt greatly relieved. She was getting to the danger point now. She reached out and nibbled a leaf of sweet clover. Then, suddenly, with her hindfeet, she stamped the danger signal with all her might, and darted for the nearest bushes.

(Copyright, 1927, by T. W. Burgess)

The next story: "The Luck of Mrs. Peter."

BIG DANCE

Monday Evening, Nov. 7

New England's Greatest Dance Orchestra

ERNIE ANDREWS

and His Broadway Troubadours

11 — MEN — 11

— AT —

LAWRENCE BALLROOM

15 Bank Street—Two doors from State Street, New London

Dancing, 8:30-1 Admission 75c

Norwich Music Association

Second Recital 1927-1928

Slater Hall Annex

Monday, November 7

The PALACE

WHERE REFINEMENT REIGNS

TODAY, TOMORROW AND WEDNESDAY

VAUDEVILLE

SARASINO, LORENZ & PAL, Australian Aerialists — FRANCIS & HUME in "KNICKERBOCKERS"

"MONEY—MONEY—MONEY" Or "GET RICH QUICK"

MARIE HARCOURT, "The Ingenue Musician" — THE DANCERS in "TWISTS AND TWIRLS"

FEATURE SCREEN ATTRACTION

"THEY'RE "AERONUTS" THIS TIME

The Broadway

A picture that sets a new altitude record for laughs. Two dizzy airmen in an uproarious entertainment of nose dives and nonsense.

Today, Tuesday and Wednesday

Mat. 2:15; Adults 25c; Children 15c — Eve., 7-9, Adults 35c; Children 15c

IT HIT NORWICH WITH A BANG!

WHAT PRICE GLORY

The Great American Motion Picture Classic

Opened at THE BREED Last Night—and from now on we leave it to the audience to confirm what hundreds of thousands in other cities have said, "that it is one of the greatest pictures ever produced."

One of the greatest pictures of this or any other year.—Luella Parsons, in New York American.

NOW PLAYING — THE — BREED — ENTIRE WEEK

Twice Daily Performances at 2:15 and 7:30 Feature at 2:30 and 8:15

ORIGINAL MUSIC SCORE AUGMENTED ORCHESTRA

Admission: Matinee, 15-50c; Evening, 25-50c

GET THE **STRAND** HABIT

EXTRA! EXTRA! EXTRA!

Beginning Today—Back to Pre-War Prices

ADULTS (Monday to Saturday, Inclusive) 15c

CHILDREN (Any Time) 10c

ALWAYS TWO BIG FEATURE PICTURES

Our Price Is Low—Our Quality High. Four Complete Changes Each Week Sunday, Monday, Wednesday and Friday.

PROF. HERBERT RICH, of the Baltimore Symphony Orchestra, Conducting.

THE DIME SAVINGS BANK OF NORWICH

Incorporated 1869 — No. 33 Broadway

The 116th CONSECUTIVE SEMI-ANNUAL DIVIDEND will be payable on and after November 15th, 1927, at the RATE of 4½% a year.

DEPOSITS made on or before the FIFTH of any month will draw interest from the FIRST of that month.

FAIR, COLDER TODAY AND TOMORROW

Norwich Bulletin

NORWICH, CONN., MONDAY, NOV. 7, 1927

FULL ASSOCIATED PRESS DISPATCHES

The Bulletin.

Norwich, Monday, Nov. 7, 1927

THE WEATHER

Conditions

Pressure remains low over the Canadian maritime provinces and northern New England, Port Au Basques, 29.52 inches.

Generally fair weather will prevail Monday in the Washington forecast district, followed by widespread cloudiness on Tuesday. The temperature will rise almost generally east of the Mississippi river, except New England during Tuesday.

Winds

North of Sandy Hook: Fresh west or northwest; fair Monday.

Sandy Hook to Hatteras: Fresh west and northwest, diminishing. Fair Monday.

Forecast

Northern New England: Generally fair and somewhat colder Monday, Tuesday fair.

For southern New England: Fair Monday and Tuesday, not much change in temperature.

Observations

The Bulletin's observations show the following changes in temperature and barometric changes Saturday and Sunday:

Saturday:	Ther.	Bar.
7 a. m.	38	29.80
12 m.	50	29.70
6 p. m.	54	29.70

Highest 60, lowest 38.

Sunday:	Ther.	Bar.
7 a. m.	40	29.80
12 m.	48	29.80
6 p. m.	38	30.00

Highest 48, lowest 38.

Predictions for Saturday: Continued cloudy, possibly light local rains.

Saturday's weather: Increasing cloudiness, light showers in evening.

Predictions for Sunday: Fair and colder. Sunday's weather, as predicted.

SUN, MOON AND TIDES
(Standard Time)

Day	Sun Rises	Sun Sets	High Water	Moon Rises
	a. m.	p. m.	a. m.	a. m.
7 ..	6.26	4.38	1.39	4.03
8 ..	6.27	4.37	2.24	5.21
9 ..	6.28	4.36	3.27	Rises
10 ..	6.29	4.35	4.29	5.50
11 ..	6.31	4.33	5.25	6.39
12 ..	6.32	4.32	6.17	7.35
13 ..	6.33	4.31	7.16	8.36

Six hours after high water it is low water which is followed by flood tide.

GREENEVILLE

William McCafferty of New York spent the week end at his home on Prospect street.

Henry Marshall of Springfield and Dr. Frederick Marshall of Baltimore spent Sunday as guests of their father, Frank Marshall of Prospect street.

Joseph Darley spent the week end visiting relatives in New Bedford.

Napoleon Keroauck of Putnam spent Saturday and Sunday as guests of his parents, Mr. and Mrs. Napoleon Keroauck of Central avenue.

Harry Shuneau of North Main street spent the week end with relatives in New York city.

Patrick Downing of Derby is spending a few days at the home of his sister Mrs. Dennis J. Sullivan of North Main street.

Louis Geer and Wallace Atterbury of Fourth street attended the Dartmouth-Brown football game at Providence Saturday.

Saturday morning the housewives in the village were informed by a local milkman that he had decided to ship his milk to a Hartford creamery. This man's daily milk output was 350 quarts. On hearing the sad news and unprepared for such, men, women and children were seeking milkmen to take them as r gular customers. Some of the milkmen had to go to nearby towns to get extra milk.

Tyler Stanton, a traveling salesman for a large paper concern in New York city is spending a few days at his home on Boswell avenue.

Mr. and Mrs. Richard Stephenson have returned to their home on Boswell avenue after enjoying a ten day automobile trip through the states of New York and New Jersey, taking in points of interest in both states.

John McCarthy of Southbridge spent the week end at his home on Hickory street.

Mabel McKinley of Providence spent the week end calling on friends in the village.

Merton Rangeford of Southbridge spent the week end at the home of his aunt, Mrs. G. Church of Mowry avenue.

The Misses Mary and Elizabeth Mallon of the Baltic Academy spent the week end at the home of their parents, Mr. and Mrs. Mallon of Convent avenue. They had as their guest, Miss Eleanor Seward.

John Goldblatt, George Morris and Maurice Piche attended a dance at the community house in Plainfield Friday evening.

A number of local people witnessed the disaster caused by the break in the dam at Sterling. Through traffic to Providence was completely cut off at this point. Jewett City people recalled the flood of '89, which did similar damage to the borough at that time.

Mrs. Raymond Russell of Providence has returned to her home after spending a few days with Miss Rose Malone of Central avenue.

Miss Gertrude Fontaine has returned to West Hartford after spending a few days at the home of her parents, Mr. and Mrs. John Fontaine of Central avenue.

People were taking pictures Sunday on the Preston bridge of the Greeneville dam, which is at present a pretty site. The water is eight feet over the dam, owing to the trouble north of Greeneville. A man is on duty at the gate house in case of an emergency. The rising of the river kept up Friday and Saturday, but on Sunday it lowered to some extent. Minchan's Island for the past two days has been under water but the tree tops could be seen Sunday morning.

Mr. and Mrs. Charles Smith of New Britain spent the week end with relatives on Tenth street.

Stanley Boyd of Fifth street attended the Yale Maryland game at New Haven Saturday.

Mrs. Herbert I. Peckham, has returned to her home on Margerie street having spent a few days in Pittsfield, Mass., the guest of her son, Robert Peckham.

Frank E. Halyburton of Fourteenth street and Harry Conklin of Central avenue left town on Wednesday for a ten day trip to Washington, D. C., and Baltimore, Md. While in Baltimore they will visit Mr. Halyburton's daughter and son-in-law, Mr. and Mrs. Albert Mellar, former Greeneville residents.

Mrs. Charles Levitsky and daughter Viola, were recent visitors in Hartford.

Milton Osborne of Sixth street recently purchased a two tenement house which was formerly owned by Mrs. C. D. Browning.

The Greeneville Hunting club, which for the past few years always plan to be in the woods of Preston the first two weeks of November left Saturday for their hunting grounds. They will make their headquarters at Mrs. Johnson's home in Preston City.

Miss Helen Drescher, clerk of the probate court has returned to her home at 359 Central avenue after spending two weeks vacation visiting relatives in Springfield, Pittsfield and Boston. She also had a delightful automobile trip over the Mohawk trail and to the Berkshires.

William Carey and Amos Miner attended a coon supper Friday evening in Lisbon.

TAFTVILLE

The monthly business meeting of the St. Jean Baptiste society was held Sunday afternoon at Parish hall. There was an unusually large attendance, and the president, Desire J. Dufresne of Norwich was in the chair.

The carnival being given for the benefit of the Sacred Heart church under the auspices of the Army and Navy club was continued Saturday evening at the Parish hall. A large crowd attended to patronize the various booths and enjoy the dancing, for which Dave Lyons orchestra played until midnight.

Castle Perilous, No. 3747, Knights of King Arthur have received notice of the sudden death of Dr. William Byron Forbush, founder of the order and holder of the office of Page Merlin. The death of Dr. Forbush occurred quite suddenly, and details are lacking at this time.

The members of Troop 3, Boy Scouts held a meeting Friday evening in the recreation room of the Taftville Congregational church. Scoutmaster Victor H. Davis was in charge and there were 18 of the troop present. The evening was devoted to the study of games and recreation from a new text book received by Scoutmaster Davis.

Thurston Campbell of Germania avenue has resigned his position with the No. 4 weaving department of the local mills.

Miss Elsie Heap of South Second avenue left Sunday to pass the second week of her annual vacation as the guest of her brother and sister-in-law, Mr. and Mrs. Harold Heap of Adams, Mass.

Hunters who were out in the woods over the week end reported that the shooting has become somewhat better as large quantities of the leaves have fallen. Because of the heavy rain, however, the brooks and larger streams are overflowing, and many of the meadows and fields have been turned into swamps, making travel difficult for sportsmen.

Robert B. Schmidt of Bilsville has entered the employ of the Schwartzenbach-Huber corporation of Norwich.

Mr. and Mrs. Edmund Hindle and son Edmund of North Third avenue spent the week end with friends in Providence, R. I.

Henry Deshais of South Third avenue has resigned his position with the No. 2 carding department of Ponemah mills.

There was an observance of the holy communion Sunday morning after the regular service at the Taftville Congregational church, the pastor, Rev. Edwin Gordon Crowdis officiating. Special music was sung by the choir under the direction of Miss Nellie S. Howes, organist and choir leader. The regular weekly meeting of the members of the Young Peoples' society of Christian Endeavor was held in the evening in the church vestry. The topic discussed was "War" and the leader was Robert B. Schmidt.

George Serus, the president, presided at the monthly meeting of the members of Branch 98, Polish Workers Mutual Sick Aid association held Sunday afternoon at their rooms on Norwich avenue.

VOLUNTOWN WOMAN KILLED BY AUTOMOBILE ON ROAD IN GRISWOLD

(Special to The Bulletin)

JEWETT CITY, Nov. 7.—Mrs. Henry Hindon, 39, of Voluntown was instantly killed Sunday evening while walking on the road near Asher Popples' home in Griswold. Andrew Gauthier, 22, of Glasgo, who drove the automobile which hit her stated that she stepped into the road from behind a machine which was parked beside the road. This machine was parked halfway onto the highway and when the accident occurred disappeared, going toward Jewett City. The driver apparently knew that he was at fault in causing the accident.

Gauthier summoned Dr. H. T. Thurber of Voluntown who found that the woman was dead and called Medical Examiner G. H. Jennings of Jewett City. The body was brought to Gilbert's undertaking rooms here where Dr. Jennings performed an autopsy. Coroner J. J. Desmond was notified and will investigate. Deputy Sheriff Dolan was notified and took the statements of Mr. Gauthier and the three young men who were with him in the machine.

Mr. and Mrs. Hindon came to Voluntown from Douglas, Mass., last spring. Mr. Hindon operates the sawmill which is cutting the timber sold by the Briggs Mfg. Co. to Childs and Whipple. A daughter, Mrs. Henry Ballou, lives in Voluntown. Mrs. Hindon has made many friends who speak of her in the highest terms of regard.

PUTNAM MAN TO BE ARRAIGNED FOR SENTENCE

(Special to the Bulletin)

WORCESTER, Mass., Nov. 6.—Peter Lee, 19, of Farrows street, Putnam, Conn., found guilty of driving an automobile in a manner so as to endanger the lives and safety of the public in connection with a fatal accident, will be arraigned late this week or early next week for sentence before Judge Arthur F. Butterworth in the Worcester county superior criminal court here.

Lee was the driver of an automobile which left the highway in Dudley, Mass., crashing into a tree while traveling at a high rate of speed, and inflicting injuries which resulted in the death of Sheldon W. Carpenter, also of Putnam, on March 6 of this year. Gordon Caffrey, 20, and Delbert Woodis, 18, both of Putnam, who were also in the automobile at the time, were witnesses in the trial here last week. The defense maintained that the accident was caused by the locking of a wheel when the machine skidded on a curve.

PLAN CITY DECORATIONS FOR CHRISTMAS SEASON

According to an announcement from the office of the Norwich chamber of commerce plans are now underway for decorating the city and business session section for the Christmas holiday season. The special committee in charge of the work comprises John M. Lee, chairman, Roy D. Judd, and H. B. Cory. Arrangements have been made with a reliable concern for the sale of Oregon pine for the decorations. This material is put up in streamers and strung from pole to pole. Wreaths are to be intersected between the poles. This material has been tested by the fire underwriters and approved from a safety standpoint. It has a life of about six weeks and it is expected to complete the installation not later than December 3d.

Colored lighting in Franklin square has been arranged for through the courtesy of the Norwich gas and electrical department.

Banner to Norwich W. C. T. U.

The Woman's Crusade of the W. C. T. U. has been awarded the Connecticut W. C. T. U. banner, for increase in membership during the past year.

G. AND S. WITHDRAWS APPEAL OVER HIGHWAY CONSTRUCTION

Due to the fact that the construction work on the new concrete highway between Stonington and Westerly has progressed so far that any changes in the bed now would incur prohibitive costs, officials of the Groton & Stonington Traction Co., which had appealed an order of the highway commission relative to changing tracks and wires of that company at a cost of about $15,000, have withdrawn the appeal and accordingly a hearing before the public utilities commission scheduled at Hartford was not held Friday.

Contending that the state highway department could have constructed as good a road without affecting the trolley company property so seriously led officials of the company to make the appeal and was set by the public utilities commission for the hearing.

President Robert W. Perkins, together with counsel for the company and other officials recently made a survey of the situation and came to the conclusion that the work had progressed to such an extent now that any changes in the road bed would be out of the question. In view of this opinion it was decided to withdraw the appeal and make the best of the situation, despite the fact that the financial condition of the trolley company is not any too healthy and an expenditure of $15,000 at this time, without specific benefit to the trolley company, might meet with stiff opposition by the stockholders.

According to officials of the trolley company the proposed changes as ordered by the highway commission are stretched over a distance of about 4,000 feet. In some places along the new road the trolley grading is changed with the new road as much as six to eight feet and in some instances it will be necessary to move the trolley tracks as much as 50 feet.

The understanding is that the trolley company has to pay the total cost of moving its wires and tracks and half the cost of grading, the other half being paid by the state.

BOYS TO COMPETE IN Y. M. C. A. AQUATIC MEET

The town and country branch of the New London Y. M. C. A. is planning for its annual aquatic meet, to be held in the swimming pool of the central branch there Saturday afternoon, Dec. 3. The state meet will again be held in Torrington this year, and will come Saturday, Dec. 10th, and the meet in New London will be in the nature of a try-out for the boys of this section for entries in the state meet. There will also be ribbons for the winners of the first three places in the meet, and the possibility of a cup for the team making the most points.

A charge in the policy of the meet will be inaugurated this year in that each entrant will come as representing some organization, either a school, church, class or club, and the points by individuals will be credited also to the organization he represents and an award given the winning organization.

Entrants will be divided into the usual three classes of juniors, intermediates and seniors, according to age, weight and height, and the events to be run will include for the juniors 40-yard breast stroke, 40-yard back stroke, 40-yard free style, 160-yard relay for four men and diving events; for the intermediates: 80-yard breast stroke, 80-yard back stroke, 80-yard free style, 160-yard relay for four men and diving events, and for seniors, 40-yard free style, 100-yard breast stroke, 100-yard free style, 100-yard back stroke, 220-yard free stroke, 160-yard relay for four men, a medley relay for three, the first to swim 40 yards breast stroke, the second 40 yards back stroke and the third 40 yards free style, and the diving events.

NOMINATING COMMITTEE TO SELECT DIRECTOR CANDIDATES

The appointment of a nominating committee has been announced by President James L. Case of the Norwich chamber of commerce. Those on the committee are Edwin A. Harris, chairman, C. Edward Smith, Arthur L. Peale, A. M. VanWagenen and Guy B. Dolbeare. The committee will make a complete study of the chamber roster in making their selection of the six candidates to be voted on for directors. Members who have suggestions to offer have been requested to make them known to the committee within the next few days.

The annual meeting is scheduled for Monday evening November 21st.

LOSES SUIT FOR DEED TO "COLVER HOMESTEAD"

Lawrence Thompson of Groton who sues Lizzie L. Sheldon of Ledyard to oblige her to give him a deed of the so-called Colver Homestead at Center Groton had decision rendered against him by Judge Allyn L. Brown of the superior court Friday, when the judge handed down judgment for the defendant, without costs.

Thompson claimed that he made an agreement on Nov. 12, 1926, to buy the property for $5,500, that he tendered the money on Feb. 13, 1927, but the defendant declined to produce a deed for the property.

In his memorandum of decision, Judge Brown says:

In this action the plaintiff seeks a decree of specific performance to compel the defendant to convey to him real estate in Center Groton, consisting of a farm and an adjoining store property. The vital question raised by the defense is as to whether the agreement is within the statute of frauds. It reads: "Nov. 12, 1926, Lawrence Thompson bought farm known as Colver Homestead located at Center Groton—store included—at the price of $5,500, fifty-five hundred dollars, cash to be paid as soon as papers are made out. Sold by Lizzie L. Sheldon."

That this writing was signed by the defendant; that there were at the time three places in Center Groton known as "the Colver Homestead;" that she then owned one of the three and owned no other real estate in the town; that there was a lot with a store building thereon known as "the Lester store" which on two sides adjoined the Colver Homestead property owned by her, and was separated therefrom by a stone wall, are contradicted facts upon the evidence.

By the decisions in this state some very refined distinctions have been drawn in applying the statute to the various sets of facts presented. Had the words "store included" been no part of this agreement, upon the facts of this case, I should have much doubt whether to hold it to be within the statute, in the light of the supreme court's opinion in Gendelman vs. Mongillo that the description "a piece of land in M" is "clearly within the statute," or to reach the opposite conclusion, having in mind its expressed approval of the conclusion of the Massachusetts court that the description "a house and lot in Amity street, Lynn," where parol evidence disclosed that the vendor owned but one house and lot on Amity street, was not within the statute.

The agreement as written, however, obviously has as its subject matter two items, "the Colver Homestead" and "the store." Whatever doubt there may be as to whether the former item is within or without the statutes, it is clear that the latter is within it and therefore the plaintiff cannot prevail in this proceeding. Under our rule, in order to take such a case out of the statute the memorandum must "contain a sufficient description to evidence a common intent of the parties to deal with a particular piece of property as distinguished from other property. This insofar, at least as the store is concerned, the memorandum here fails to do.

Judgment may be entered for the defendant, without costs.

WEAK-KNEED CATHOLICS REBUKED BY FR. REILLY

Taking his text from the gospel for the twenty-second Sunday after Pentecost, Matt. 22. 15-21, which he had just read, "Whose image and superscription is this?" Rev. John J. Reilly, preaching at the third mass in St. Patrick's church Sunday, likened to the Herodians of old those modern Catholics who show themselves time-serving, apologetic. It was one of the most dramatic of moments when Jesus put the query to the disciples of the Pharisees and the Herodians, as though He were unaware of the existence of Caesar in his palace on the Palatine. Roman gold was then the standard of the known world; but it was not for information the Saviour inquired of those in the multitude—rather to give them a rebuke.

As the Jews had their Herodians, there have been those of similar type down to the present day, when certain weak, timid Catholics appear to revel in the sunshine of the friendship and approval of those outside the Catholic church. They seem to apologize for their faith, their church, its doctrines and practices. He urged such to remember that they had the prestige of faith, background, church, religion. The church needs no apologists for its doctrine, its history; for both it has its authority in such leaders as St. Thomas, Leo XIII. In modern examples it has such outstanding figures as the ambassador from France, the British ambassador, Sir Esme Howard, both edifying Washington by being daily communicants. They bear the image of Christ in act and influence. Father Reilly's hearers were admonished to be real Catholics, not by boasting, but through lives of piety, purity, temperance.

Later Father Reilly assisted Rev. Myles P. Galvin in giving holy communion to nearly two thirds of the great congregation. The cards signed by those intending to join the new Catholic Mission Aid society for the propagation of the world-faith were collected in numbers, at the offertory.

Given Birthday Party.

A birthday party was held Friday evening on Cahoon street, at the home of Mr. and Mrs. Herbert D. Rogers in honor of their daughter, Virginia. A supper was served at six o'clock, followed by games and music by an orchestra consisting of Mary Louise Hull, and Virginia Rogers, piano, Robert Glasberner and Charles Rogers, violin.

Those attending the party were Elizabeth McMahon, Shirley Aldrich, Pearl Weisgraber, Mary Louise Hull, Dorothy Ladd, Mary Love, Madeline Plaskett, Janis Treat and Virginia Rogers. There were also relatives from New London, Mr. and Mrs. Jay W. Rogers, and Mrs. Charles Moore of this city. Miss Virginia received many presents.

Judgment in $2,500 Suit.

Judgment in the amount of $2,500 and costs not to exceed $75 was granted the Yale Tire and Rubber Co. of New Haven by Judge John R. Booth in the superior court here in a suit to recover payment for goods purchased against William Milesky of this city, former tire dealer, who has discontinued his business.

The New Haven firm's claim was for tires and other rubber goods purchased by Mileski while he was in business, but for which it was alleged, he failed to make remittance.

GAS METER BLOWS UP, FIRE DEPARTMENT CALLED

Saturday morning at 11.18 o'clock the fire department answered a telephone call for a small blaze at No. 110 North Main street in the building owned and occupied by Morris J. Anderson. The fire was caused by a water seal on a gas line not having any water in it to prevent pressure from an oxygen tank which is used in conjunction with the gas to increase the heat supply. Although the gas meter was blown to pieces the damage to the building was slight. Six gallons of chemical were used on the blaze.

Halloween Party.

A delightful Halloween party was given Friday afternoon at the home of Mrs. Rose Lusignan, 19 Dunham street, for their daughter, Eunice. Games and musical selections were enjoyed, prizes being awarded. Those attending were Eunice Lusignan, Mary Gross, Pearl Fowler, Stella Leobeiz, Patience Parker, Desire Parker, Doris L'Heurux, Blanch Gadue, Walter Burgess, Normand MacQuarrie, Melvin Fowler. The guest of honor was Junior Morris of Richmond, Va.

Noank Girl Engaged

Mr. and Mrs. J. F. Latham of Noank announce the engagement of their daughter, Lois Esther, to Charles W. Morrill, Jr., of New London, son of Mr. and Mrs. Charles W. Morrill of Nashua, N. H. No date has been set for the wedding.

Bread & Butter Week

A&P ESTABLISHED 1859 "WHERE ECONOMY RULES"

AN EXCEPTIONAL SALE OF EVERYDAY FOODS, OF HIGHEST QUALITY, AT EXTRAORDINARILY LOW PRICES

Thousands of women will take advantage of this sale for they know that A&P prices always present genuinely good values. And when the A&P announces a special sale prices are brought down to almost unheard of levels

BREAD — To be sure of a quality loaf of finest flavor—ask for GRANDMOTHER'S BREAD—the first slice tells why! LARGE LOAF 8c Boston and vicinity

BUTTER — You will be proud to serve A&P butter—it is the finest, fancy cr— 2 lbs. 89c

Buy a dozen cans at this exceptionally low price!
Campbell's TOMATO SOUP 4 CANS 29c

PORK — Salt pork cut from selected heavy fat backs and specially prepared 16c LB

BEANS — Selected Michigan pea beans. Carefully cleaned—ideal for boiling or baking 4 LBS 27c

The essence of red, ripe tomatoes—a sauce for every meal!
Blue Label Ketchup LGE BOT 19c

LARD — Pure, refined snow white lard. The best for shortening 2 LBS 29c

CHEESE — White or colored factory cheese of fine texture and delicious flavor LB 31c

A money saving price on a nationally famous polish!
O-Cedar Polish 4 OZ BOTTLE 20c

Brer Rabbit Molasses	2 NO. 1½ CANS	23c
Robertson's Scotch Marmalade	1 LB JAR	25c
Waldorf Toilet Paper	4 ROLLS	25c
Asparagus Tips	DEL MONTE CAN	25c
Iona String Beans	3 CANS	29c
Lifebuoy Soap	3 CAKES	17c
Orange Cookies	SUNSHINE LB	19c
Nut Short Cake	SUNSHINE LB	25c

Removes stains, whitens and sterilizes!
Duz THE OXYGEN SOAP LARGE PKG 18c

THE GREAT ATLANTIC & PACIFIC TEA CO.

RAYON PILLOWS

In Many Beautiful Colors

Strikingly handsome cotton-filled pillows, covered with lustrous rayon silk in a variety of pretty colors—gold, green, orange, rose, black, red, olive and blue—with attractive hemstitched designs. Regular $1.59 — SPECIAL AT 95c

We Receive Phone Orders and Deliver

The PLAUT - CADDEN CO.

Everything for the Home—and in Music
135-143 MAIN STREET, EST. 1872. NORWICH
New London Store, 224-236 Bank St., Formerly Foran's

1890 **SILBERMAN'S** 1927

"Nearly Half a Century of Good Furniture"

This Week's Special

Half Moon End Tables

Mahogany Finish

AN EXTRA SPECIAL — AT — **$1.98** each

MAKES AN IDEAL GIFT FOR XMAS.

2 Stores
37-41 MAIN STREET
NORWICH, CONN.

SILBERMAN'S FURNITURE STORE

2 Stores
509-517 MAIN STREET
STAMFORD, CONN.

Stop Itching Skin

Peterson's Ointment

The mighty healing power of Peterson's Ointment when terrible itching of skin and scalp tortures you is known to tens of thousands of people the country over. Often the itching goes over night.

Get a 35 cent box today at any drug store—it's great.

POETRY

The Vision Splendid

He had a vision splendid,
This youth of common clay;
He dreamed, and then set out to be
Uncommon all the way—
Uncommon in his private thought,
Uncommon in his aim,
Uncommon in his daily life,
All in The Master's Name!
For years he struggled day and night
To make the vision fact,
To make it his and his alone,
Conscious of much he lacked!
And when at last he had attained,
And fame was his to own,
He bowed his head, "Dear Lord," he said
"The praise is Thine alone,
The vision Thine, Thou gavest it,
Time, strength, and all to be
The human agent of the task
Thyself hast wrought through me!"
And thus the vision splendid
In the yearning soul of man
Has led the race to do and dare
Since history began.
—By Rev. William Wood.

OUR OLD VERMONT THORN-APPLE TREE.

Down through the pasture near the brook
It grew to tall perfection;
I went this way year to look
And test my recollection,
And get a line upon my heart
And note my soul-reaction,
And see if that old tree would show
Disdain or satisfaction.

There stood the tree my youth had known.
But wider spread and older grown;
Across the brook I made a sign
And neared it as I would a shrine;
I threw my cap upon the ground
And heard a sort of silent sound,
A whisper, as if that old tree
Expressed a wish to speak to me.

Said I, "Old Tree, please talk right on,
And do not call me Mister;
Just tell me how the world has gone
Since you beerthched my sister;
She had her playhouse 'neath these limbs
That o'er me now are bending,
Her little dishes and her dolls,
Her 'sewing' and her 'mending'."

The old tree's leaves began to stir,
It plainly asked some word of her;
It also made me understand
The graveyard near was once our land;
"I see few people now," it said,
"Excepting mourners with their dead,
And it's a fact—I must be frank—
I'm mortgaged to the savings bank."

"Old Friend, my sister dear is well,
But far away is dwelling;
She hears no more than I can tell
Whose call was so compelling;
She bade me bring her of your fruit
So ruby and so spicy
And tell you that her heart's not old,
Indifferent nor icy."

The old tree bowed its aging head
And with a farewell murmur said:
"Retain the thought and guard it too,
That in your father's field I grew;
Remember that his children played
Beneath my cool and brook-lulled shade,
And that upon my trunk I wear
The once-loved name you sculptured there."
—Daniel L. Cady, in Rutland Herald.

HUMOR OF THE DAY

"Shall we have the table duty?"

"No, I think I'll order carte blanche."—Lift.

"I should like to give my fiance a surprise. What do you suggest?"

"Tell him your age."—Pele Mele, Paris.

Help—But I haven't asked you for more salary before.

Boss—Of course not, and I never had reason to fire you.—Life.

Wife (looking up from magazine)—John, what is the meaning of "sophistry?"

Hub—Sophistry, my dear, is the other fellow's argument—Boston Transcript.

"Would you marry for wealth?"

"No," replied Miss Cayenne, "I still have a little old fashioned sentiment that resents regarding matrimony merely as a get-rich-quick scheme."—Washington Star.

Employer: (punctuating as he dictates): "Please ship us one carload of furniture, period."

New Stenographer (helpfully)—Don't you mean, "One carload of period furniture," Mr. Settle?—Wall Street Journal.

Coal Merchant—We'll have to stop mixin' slates and stones and old iron and other things with our coal.

Assistant—Why, sir? Any complaints?

Coal Merchant—No. The stuff won't burn. A ton lasts a customer nearly two years.—Weekly Scotsman.

They were quarreling, and the wife said to her husband:

"You were bright and sweet enough in summer at the seaside, you old bear! I'd just like to know how many girls you made love to at the hotel before you met me."

"Twelve," the man groaned, "but I didnt remember to count them until it was too late!"—Tit-Bits.

KALEIDOSCOPE

Some kinds of weeds may live as long as twenty-five years under favorable conditions.

It is a curious fact that of Mr. Dawes' twenty-nine predecessors in the vice-presidency the only one who survives is Calvin Coolidge, now president.

All workmen employed in constructing the new vaults of the Bank of England are sworn to secrecy as to the various methods employed to guard the treasure stores.

Saratov, Russia, a provincial city on the Volga, claims to have the greatest Esperanto library in the world. It contains about 10,000 volumes, compiled by a prominent Esperantist, Davidoff, and confiscated at the beginning of the revolution.

Ragusa, Dalmatia, a walled and battlemented town dating from the seventh century, has become a popular watering place. The town once had the reputation of being the sleepiest, laziest place in the world. Today the square is crowded with Germans.

Twenty-one stories of a twenty-two-story office building just completed in Chicago extend ten feet farther than the ground floor. The explanation is that the property carried a deed providing for a ten-foot runway along its west end for the convenience of the former owner's cow. Batteries of lawyers have never been able to break the clause.

Copyright 1926 The Lockhart Advertising Agency Oregon City Oregon

GLASS — PUTTY — PAINT
HARDWARE—TOOLS—CUTLERY
Examine our line of Aluminum Ware
THE HOUSEHOLD

Norwich Bulletin.

1790 1927

VOL. LXIX—No. 266 POPULATION 30,689 NORWICH, CONN., TUESDAY, NOVEMBER 8, 1927. TWELVE PAGES — 96 COLUMNS PRICE TWO CENTS

FLOOD SUFFERERS DISPLAY REMARKABLE FORTITUDE

They Are Attacking the Task of Reconstruction in an Orderly Manner—Airplanes Continue to Deliver Medicine and Food to Dozens of Towns Struck by the Flood—Snow, Cold Winds and Fire Have Added to the Discomfiture of Residents of the Flooded Area—In Vermont a Blanket of Snow Has Covered Slimy Residue Left by the Receding Water.

BOSTON, Nov. 7—(AP)—Many agencies lending a helping hand in flood-damaged New England, with Vermont towns the chief objective, have turned from rescue to relief. Efforts to feed and clothe the sufferers bore increasing fruit today as those on the outside seeking to help the victims fought and won over many obstacles.

Trucks supplemented the faster airplanes of slight carrying capacity which have played a lone hand in the first rescue, flying with medicine and food to dozens of towns struck by the flood.

There are no roads in many places for the trucks to use but they pushed on anway and relieved several acute situations where food was at a minimum.

Bolton, one of Vermont's chief sufferers, however, remained practically cut off and faced a problem of going hungry unless a way can be found to furnish relief.

Major General Preston Brown, commanding the first corps area, who completed a survey from the air of the situation in northern Vermont, said tonight that the problem has become one of administration.

General Brown called the flood disaster the most serious that has come to the affected section. He paid high tribute to the spirit of the people. With an absence of anything approaching disorder he found the people attacking the task of reconstruction.

A pressing need, said the army officer, is to restore roads and railway tracks that communication may be re-established and supplies transported to those in need. He praised the early and effective coordination of relief agencies and threw the forces of the army into the effort of the Red Cross and state and municipal authorities.

Troops are assisting civil authorities in the emergency and the army is furnishing blankets, bedding and food. The efforts of all relief agencies were centered today in the Winooski valley where the need was greatest.

Many persons found themselves homeless in the lower reaches of the Connecticut river but their troubles were slight compared to those of their neighbors in the north.

Newport, Vermont—Isolated since Thursday, reported today that troops had been called to duty and the town was badly in need of yeast for bread making.

To add to the difficulties of two flooded towns today fire added its burden. At Ludlow, in Central Vermont, and Cambridge in the northwest, widely separate places, flames for a time presented an added menace. At Ludlow, the bakery an institution it could ill afford to lose, was burned.

Richford, too, found its bakery flooded when a check up was made.

The people were still too busy coming back to estimate losses and "millions" continued to be the only guess. General Brown after his flying trip of inspection refused to hazard a guess of the property damage he saw. Rutland, after taking stock in a superficial way, estimated its losses at more than $5,000,000.

Weeks of work lie ahead of repair workers who are trying to patch highways and piece together broken stretches of railroad track. Marooned passengers have been brought from the stalled railway trains and many of them sent on their way by improvised routes. Thirty-five passengers fled from a train at Mount Holly, Vt., when the flood waters approached and found safety in a farmhouse on a hill.

SUFFERING INCREASED BY SNOW AND BITING WINDS

WATERBURY, Vt., Nov. 7—(AP)—Snow and biting winds today added their share to the discomfort of hundreds and the actual suffering of many in the Winooski valley flood district of which this village is the center.

Over the slime that lies across these towns so deep that it is almost impossible to move from one to another even on foot, snow during the night laid a beautiful but treacherous mantle.

Mud holes that before could be seen and avoided became shielded from sight so that stumbling relief workers are tramping with food and medicine to outlying districts found their task made even more difficult than on preceding days.

In towns such as this the most of the population is living, huddled together by the hundreds in churches and school houses. The cold was not so great a problem, but between the towns, many of the isolated farm houses were entirely without heat and were still oozing water from the walls of rooms where men, women and children, some of them breaking in health from the strain of their suffering, had to live and sleep.

Emissaries of the Red Cross were circulating as quickly as they could among these houses with quinine, food, and kerosene, but the distances were great and the going hard. Many families, it was believed, must be suffering terribly and as yet had received no aid at all.

The snow also made the task of bringing in supplies and medicine over Smugglers Notch, in trucks, a perilous passage before, almost an impossibility now.

REPORT OF CONDITIONS OF FLOOD IN CONNECTICUT

Low-lying meadows lands and broadening span of the river banks had materially spent the volume and strength of the Connecticut river flood peak in this state today. As the high level continued towards the mouth of the river, much at its volume became spent in the extensive low areas along its course from Hartford on southward.

In the capital city, the flood was on the ebb and increasing droppage was registered as the water gradually fell away leaving exposed the battered water-logged homes in East Hartford and Hartford. Families there today, driven from more than 300 homes, were amply provided for in relief centers and they awaited anxiously the moment when they might return to their dwellings and survey the extent of their losses.

Although the river had reached 26 feet above normal in Middletown, the highest level in 50 years, less than 100 persons were forced to vacate their homes. The main part of the town is wel elevated and only the section along the river front suffered badly. Last night the town lay in darkness except for the feeble sputter of a few candle sand oil lamps, but it was hoped that power would be brought in from Leesville before darkness settled in today.

The main crest of the flood had advanced as far as Deep River, where the rise was reported to be within three inches of the 29 foot mark set in 1354. Transportation by rail and water was out of the question, but manufacturing operations had not been interrupted and power plants were operating all of their circuits.

RELIEF HEADQUARTERS IN EAST HARTFORD FILLED

HARTFORD, Nov. 7—(AP)—Snow flurries and northwest winds today drove from their marooned homes many people in the flood district who had planned to remain on guard over their dampened belongings. Relief headquarters in East Hartford were filled to capacity, and a block of five had dropped six inches and at 6 o'clock tenements has been engaged. The river stood at 28 feet six inches.

Community nurses, Red Cross workers and a charitable public have combined their forces to allay the suffering, hunger and misery. Physicians went about by boat visiting patients who could not be moved.

CARCASSES OF COWS ARE PLENTIFUL IN VERMONT

BURLINGTON, Vt., Nov. 7—(AP)—The carcasses of dead cattle destroyed in the flood in the Winooski valley are mute evidence of the stunning loss to farmers along the lowlands. The Vermont Rendering company's disposal plant, which serves the entire state, has received requests to handle over 3,000 dead cows from a comparatively small area embracing Richmond, Williston and other towns.

Bad roads and the destruction of many small bridges make it impossible to handle the carcasses in many cases. Champlain Transportation company steamers are transporting people from Burlington to New York state and those coming to the city, taking care of usual Rutland railroad and Central Vermont passengers.

SOVIET CONSULATE AT SHANGHAI ATTACKED

SHANGHAI, Nov. 7.—(AP)—Celebration here of the tenth anniversary of the bolshevik revolution of 1917 was marked by an attack upon the soviet consulate by "white" Russians, with the resultant death of at least one person and the injury of 11 others.

With the attacking mob dispersed, police tonight were patrolling the neighborhood of the consulate and no further disorder was expected. However as an additional safety measure heavy police patrolmen were stationed in the Chapei district, which is heavily populated by Russians, in order to prevent the gathering of further mobs.

The riot began during a reception in the consular building in honor of the anniversary. A group of white Russians, representing the classes that were expelled after the bolsheviks gained control, gathered about the building. As the crowd grew and began surging toward the doors of the building, some of its members hurling bricks at windows and attempting to break in the barred door, shots were fired from inside over the heads of the crowd.

When the first pistol shots failed to disperse the crowd, the aim was lowered and individuals began to fall. Police said tonight that one man was killed and one woman and ten men were wounded.

OBITUARY

John Franklin Wade

BRISTOL, Conn., Nov. 7—(AP)—Mayor John Franklin Wade died this afternoon from heart trouble with which he had suffered acutely since last night. Earlier in the day it was thought by his attending physicians that he would recover but a relapse at noon brought the end at 2 o'clock.

Mayor Wade was seized last night with what was first thought to be indigestion. His condition became worse and a physician was summoned from Hartford by his own doctor for consultation it was found that the heart was involved in the attack.

Mayor Wade had served three terms and last month had been re-elected in spite of his desire not to run again for his fourth term. He was also Bristol's first mayor, after the city was incorporated in 1910.

Mr. Wade was born in Georgia 67 years ago. He came here in 1889 as a laborer and worked for the New Departure company advancing until he was superintendent in 1904.

A widow and four children survive.

William Henry White

WOONSOCKET, R. I., Nov. 7—(AP)—William Henry White, 76, prominent in mill circles in Rhode Island, died at his home at Oakland Mills tonight.

He was superintendent and part owner of the Oakland Worsted company and superintendent of the Mohegan mills, of the Wanskuck company.

Reports reached Manchester, N. H., that a 50 ton boulder rolled 400 feet down the side of a mountain in Crawford Notch late yesterday, tore a freight train in two and continued down the mountainside, mowing down trees like grass.

CABLED PARAGRAPHS

BERLIN, Nov. 7—(AP)—Reaction to the memorandum of S. Parker Gilbert, agent general for reparations, handed recently to the minister of finance, and the German government's reply took the form today of a hectic flurry on the bourse, where leading stocks slumped in various degrees, some losing 38 points as compared with Saturday's closing quotations.

OFF-YEAR ELECTIONS IN VARIOUS STATES TODAY

By The Associated Press.)

Today's off-year elections call for showdowns at the polls in less than a score of states, with interest centered chiefly in state and local issues.

No United States senators will be chosen, although three vacancies in the house of representatives are to be filled.

Two states—Kentucky and Mississippi—will elect governors.

In two others—New York and New Mexico—voters will pass on constitutional amendments, and by referendum in Ohio and New Jersey on enactments of the legislatures.

New legislatures will be selected in New Jersey, Virginia and Kentucky.

In less than a dozen states there will be elections of county, municipal and other local officials. Among the cities having bitterly contested mayoralty fights are Philadelphia, Detroit, San Francisco and Louisville. The vacancies in the house of representatives were caused by the Representative Magee, of the 35th New York district, and Stephens, of Second Ohio, and by the resignation of Representative Hazlett, of the First Pennsylvania, all republicans.

The republican candidate for congress in the first Pennsylvania is James M. Beck, former solicitor general of the United States. He has the support of Senator-Elect Vare, whose leadership also is challenged in the Philadelphia mayoralty contest.

As the democratic nominee for governor in Mississippi, Theodore G. Bilbo is assured of election as the voting today is the usual formality in that state of ratifying the democratic primary selections.

In Kentucky, however, J. C. W. Beckham, twice governor and once United States senator, as the democratic gubernatorial nominee, has a fight on his hands. His republican opponent is Judge Flem D. Sampson, of the court of appeals, the state's highest tribunal. The horse racing question entered into the campaign, Backham advocating repeal of the parimutuel betting law.

Among the constitutional amendments to be passed upon by New York voters is one providing for four year terms for governors and other elective state officials instead of the present two year terms, state campaigns to coincide with presidential. Gov. Smith and his supporters have been active in opposition to this proposal.

In New Mexico there is a proposal to increase the terms of state officers from two to four years, and, among other constitutional amendments, one to increase the pay of legislators from five to ten dollars a day and their traveling expenses to ten cents a mile.

In Ohio the recent supreme court decision curbing the powers of "Kangaroo" courts has an echo in the referendum on the new state law which would give mayors and justices of the peace authority to collect $250 a month in fees from criminal cases. The proposal has the support of the anti-saloon league and the opposition of automobile clubs.

MAN WHO SUED HENRY FORD HAS BECOME FORD'S FRIEND

DETROIT, Nov. 7.—(AP)—Herman Bernstein, New York author, editor and playwright, whose libel suit against Henry Ford, based upon articles appearing in the Dearborn Independent, former Ford weekly magazine, was settled out of court recently, paid a visit to the manufacturer at his Dearborn offices today.

"We met as old friends," Mr Bernstein told The Associated Press, "and with regard to his (Mr. Ford's relation of the Dearborn Independent articles), Mr. Ford, said, 'I never had any animosity against the Jewish people. My retraction was made absolutely without any mental reservation.'"

"I showed Mr. Ford," Mr. Bernstein said, "that his manly and vigorous repudiation of the Dearborn Independent articles on the International Jew he has dealt a deadly blow to bigotry and race prejudice everywhere."

Mr. Bernstein had not met Mr. Ford since the latter's famous expedition to Europe in his "peace ship." The libel suit was filed in the federal court in New York state four years ago, based upon later repudiated articles dealing with "The International Jew."

"Mr. Ford was most cordial and we had a delightful conversation," Mr. Bernstein declared. "He said he had intended calling upon me in New York but had been delayed by the many duties which are his."

"Yes, I saw the new Ford car," Mr. Bernstein said. "It is a fine car."

RACED THROUGH FLOOD AREA TO BEDSIDE OF SICK SON

BURLINGTON, Vt., Nov. 7—(AP)—Z. R. Alderman, won a race against death through the heart of the flood district today when he completed the 260 miles from Hartford, Conn., where he is employed in an aircraft factory, to the bedside of his three year old son here.

It took him 60 hours of almost constant driving to get through the devastated regions and just after he arrived the doctors reported the baby passed its crisis and on the road to recovery. Alderman drove by way of Holyoke, Northampton, Deerfield, Pittsfield, North Adams, Pownal, Bennington, Arlington Sunderland, Manchester Depot, Danby, Wallingford, Clarendown, Rutland, Pittsford, Middlebury and so home.

In two places, a road washout on the Berkshire trail near Deerfield and a rickety bridge at North Adams, the authorities at first refused to let him pass. When he explained his mission, however, he was allowed to try at his own risk and cleared both obstacles at 60 miles an hour, trusting to speed to carry him across.

Tonight, with the doctor's assurance that his son was no longer in critical danger Alderman started back over a more leisurely route to his work in Hartford.

MARKETS AND BANKS IN NEW YORK CLOSED TODAY

NEW YORK, Nov. 7—(AP)—The New York Stock Exchange, the cotton exchange, the curb market and all other securities and commodities markets will be closed tomorrow for election day, a legal state holiday. The banks also will not be open for business.

Shot by robbers, Edward J. Anderson, an American business man of Mazatlan, was reported near death at San Dimas, Durango, Mexico.

Colorado Strike Leaders Arrested

State Police Also Have Rounded Up a Score of I. W. W. Agitators — Strikers Are Without Leaders.

DENVER, Colo., N[illegible] Striking miners in C[illegible] coal fields tonight found [illegible] without a directing he[illegible] a concerted drive b[illegible] which ended in the a[illegible] known strike leaders including [illegible] score of I. W. W. agitators.

Imprisonment of 30 of the strike heads effected a total stamping out of picketing in the southern strike area. The state's determination to suppress such activity by the strikers was emphasized by the strengthening of a special state law enforcement unit. Governor W. H. Adams revived this department last week to meet the strike emergency, exercising a statute that had ben unused for many months.

Among the strike leaders incommunicado, in jail tonight were Roger Francezon chairman of the national executive committee of the I. W. W., and Kristen Svanum, in charge of all I. W. W. activities in coal and metal mines.

Members of the I. W. W. at Walsenburg hurled back at the state a declaration that "five new leaders will spring up for each one arrested."

While order prevailed in the southern section following the arrests, first reports were made of organized picketing in the mines, north of Denver. Pickets prevented an attempt to operate the Imperial mine which had been leased by 35 miners.

Nearly 200 pickets also blocked a road leading to the Columbine mine in Weld county, but miners reported for work without trouble.

Twenty additional officers were sworn into the state law enforcement today when word was received by state officials that the strikers intended dividing their forces into a number of small groups tomorrow to start methodical picketing.

Mines in the southern fields reported increased working forces.

INSINUATION OF LOBBY AT THE TAX HEARINGS

WASHINGTON, Nov. 7—(AP)—A promised investigation of the expense account sof tomorrow's witnesses and rough handling of the treasury's plan to continue to collect a tax from the thousands of persons who buy new automobiles enlivened today's tax hearings by the house ways and means committee.

While Governor Green of Michigan, was advocating repeal of the estate or inheritance tax, Representative Rainey, democrat, Illinois, interrupted to ask if he knew anything about a lobby seeking such action.

"The governor said he did not, and added:

"I paid my own expenses to Washington."

"I'm glad of that," snapped Rainey. "There's going to be an investigation of who's supporting that lobby."

The committee tomorrow will hear a group of witnesses on the inheritance tax, including members here attending a three-day session of the national council of state legislatures, which seeks, among other things, repeal of this levy.

Governor Sorlie of North Dakota, spoke today, favoring repeal of the inheritance tax. He said it was no longer a war measure, but was a regulatory law.

Representative Rainey declared after today's session of the ways and means committee that he would introduce a resolution to ascertain who was paying the expenses of the estate tax witnesses unless some republican member of congress should do so.

Thomas P. Henry, president of the American Automobile association said he voiced the views of that organization's 1,000,000 members in advocating repeal of the levy.

CREDIT INVESTIGATOR IS CHARGED WITH BURGLARY

BRIDGEPORT, Nov. 7—(AP)—Raymond E. Delaney, 26, of 1022 Howard avenue, this city, a credit investigator, was returned here this afternoon from New Haven where he was arrested, charged with burglary. He is held under bond of $5,000. Bridgeport police officials declare that he has confessed to robbing 13 Bridgeport residences and they suspect him of others.

Delaney had pawn shop tickets for all of the articles taken. He had pawned practically all of the loot in New Haven and New York shops and it will be possible to recover most of it, police officials say.

He formerly lived in Wallingford where his parents reside.

COURT DECIDES SEIZURE OF MALT WAS ILLEGAL

MINNEAPOLIS, Minn., Nov. 7—(AP)—Government efforts to stop sales of malt and other materials for use in home brewing were partly rebuffed in federal court today.

Federal Judge William A. Cant held illegal the seizure of the $15,000 stock of the Cleco Supply company here October 8, and ordered it released, subject to a libel proceeding also brought by the government.

The search warrant under which the seizure was made was held technically illegal by the court, and for this reason, it was indicated Judge Cant also would grant release of the stock from the libel action under the proper request.

ALBERT B. FALL SHOWS STEADY IMPROVEMENT

WASHINGTON, Nov. 7—(AP)—The steady improvement of Albert B. Fall, suffering here from congestion of the lungs, was disturbed temporarily today by coughing spells which materially weakened him. Although no significant set-back was apparent his physician said that he had lost much rest. Later in the day, however, Mrs. Fall reported that her husband was resting comfortably. The former interior secretary, co-defendant, with Harry F. Sinclair in the oil conspiracy case which recently ended in a mistrial, appeared more cheerful, she said, and was impatient to return to his ranch in New Mexico where the warm sun was said to agree with him.

President James Rowland Angell, of Yale niversity, yesterday announced the appointment of Charles P. Howland, Lt. B., M. A., of New York city, as research associate in government at Yale, with the rank of professor.

Disclaimers Made By Detective Burns

Asserts That the Only Man in Contract With Juror Was Not an Employe of His Agency.

WASHINGTON, Nov. 7—(AP)—Back fires were started today from two different sources by those who have come under grilling in the government investigation of charges of jury tampering in the Fall-Sinclair oil conspiracy trial.

William J. Burns, founder of the detective agency bearing his name, gave life to the first with a charge that the only agent who made contact with any member of the now dismissed jury was not a Burns' man, but an employe of the federal government itself. That employe promptly gave the "lie" drect to that accusation.

Edward J. Kidwell, Juror No. 11, got back into the limelight by filing a petition with Justice Siddons asking for a contempt rule against the street car conductor and newspaper reporter who said he talked freely about the case during the trial and expressed the hope of getting an automobile a block long.

While these events were occurring on the outside, the grand jury inquiring into formal charges of attempts to influence the jury laid against Harry F. Sinclair and his confidential agent, Henry Mason Day, examined eight witnesses and prepared to continue its inquiry.

Burns, chief under Harry M. Daugherty of the department of justice bureau of investigation, the first of the day's witnesses, came from the grand jury bubbling over with conversation.

The internationally known detective lauded the virtues of his men and demanded to know why the district attorney has not made public a "complaint and affidavit" filed by his agents with Justice Siddons last Friday making charges against a government man.

"The only person who has made contact with one of the jurors was a government employe and a newspaper reporter," he declared.

Justice Siddons, who was holding court, said he had received no such "complaint and affidavit" in the case. District Attorney Gordon asserted he had never seen anything like it and that Burns was in error.

Burns then made public copies of what purported to be affidavits of two of his operatives, William V Long and F. J. O'Reilly. That by Long told of following an automobile bearing the license P-1738 to the Potomac flying field across the Potomac river from Washington, where the occupant talked with Norman J. Glascock, Juror No. 10, on October 22.

O'Reilly's affidavit was that the car bearing the license P-1738 was owned by Harris R. Lamb, a special assistant attorney general, who, reports showed was shadowed for days and nights, or at least the car bearing the license was.

Lamb, summoned and sent before the grand jury, declared when he came out that the allegations respecting him made by the Burns men were "lies"; that he never had been at the Potomac flying field in his life; that on October 22, the day it was claimed his car was there, the car was in a shop for repairs.

Neil Burknshaw, assistant district attorney directing the grand jury inquiry, said the Lamb matter was a piece with many other things found in the reports of the operatives; charges which when run down proved to be without any foundation in fact.

Burns freely conceded to newspaper men that Henry Mason Day employed the detective agency now conducted by his son to shadow the members of the oil conspiracy jury; declared that ths was a proper thing for "the defense" to do and asserted that such employment was justified by "the facts" obtained as to a government employe making contact with a juror.

MISSING VICE-CRUSADER RETURNS TO PITTSBURGH

PITTSBURGH, Nov. 7.—(AP)—William L. King, vice-crusader, missing for several weeks, returned to Pittsburgh today, it was revealed when announcement was made that King had resigned as executive secretary of the Citizen's League of Pittsburgh and Allekheny county.

The announcement, made by league officials, said that King would not immediately sever al connections with the organization but would be retained "in a minor capacity" to assist in the prosecution of all cases developed by the league in its intensive drive upon vice in Pittsburgh and Allegheny county.

Detective William J. Kane, member of the Pittsburgh police department for 21 years, has been appointed executive secretary to succeed King, whose brief career as a vice crusader here has been marked by two sensational "disappearances."

King, an object of a nation-wide search for several weeks, returned to the city unnoticed this morning and immediately was closeted with league officials. Questioned as to where he had been, he said he had realized his usefulness to the league was at an end and that he had gone out west to seek another position.

MILLICENT ROGERS WEDS ARTURO PERALTA RAMOS

SOUTHAMPTON, N. Y., Nov. 7—(AP)—After a sudden and closely guarded secret change in plans, Millicent Rogers, Standard Oil heiress and former wife of Count Ludwig Salm, was married today to Arturo Peralta Ramos, wealthy Argentine, to whom she had been engaged since last August.

The wedding, which had not been expected to take place until Wednesday, was announced at the close of the ceremony by the bride's father, Col. R. H. Rogers. He explained in a statement given out by his secretary that the change in plans had been decided upon owing to the critical illness of the bride's grandfather, G. Hilliard Benjamin.

Earlier in the day, Col. Rogers had said he knew nothing of his daughter's plans for a fashionable wedding on Wednesday.

The ceremony was performed in the Church of the Sacred Heart of Jesus and Mary, and immediately afterward Mr. and Mrs. Ramos left for New York, where they planned to stay until they sail for South America on Thursday.

BRIEF TELEGRAMS

Philip Doran, 24, son of Mr. and Mrs. Doran, of Greenwich, was missed from his boat Friday night and search is being made for him.

Albert J. Mativier and John King, of Burlington, were found dead in their overturned automobile between Middlesex, Vt., and Moretown.

Six persons, three of them female, lost their lives by violence and four other persons were badly injured over the week-end in Connecticut.

A fleet of large motor busses carrying laborers from New York to the flood area in Massachusetts passed through Danbury, bound for Pittsfield, Mass.

Damage to the Boston and Albany and the Rutland railroads in the New England flood will reach $750,000, officials said in New York after roughly estimating the extent of repairs to be made.

Captain Frederick A. Giles, British war ace, plans to hop off next Friday across the Pacific ocean on a three-stop solo flight of nearly 12,000 miles from San Francisco to Wellington, New Zealand.

Col. Valery Havard, 82, of Fairfield, retired U. S. Army officer, died at sea while on his way to Genoa, Italy, according to a wireless dispatch received by his daughter, Mrs. Henry Webb of New Haven.

Lyle Womack, Ruth Elder's husband, arrived in New York from Panama to greet his wife and witness New York's reception for her next Friday. With him was Mrs. Susan Odom, the girl flyer's aunt.

Joseph G. Aichler, an employe of the Middletown, Conn., state hospital, was killed at Westfield, Mass., yesterday when his automobile collided head-on with one driven by Myron Brooks of Greenfield, Mass.

Dr. Morris T. Herwitz, 38, of Bridgeport, was sentenced to from one to two years in state's prison by Judge L. P. Waldo Marvin in superior court. He was released under bonds of $5,000 pending an appeal.

The New York, New Haven & Hartford railroad in a statement issued in New Haven declared that traffic was back to normal on several of its lines which have been wholly or partially blocked since Thursday's storm.

The state department answer to the last French communication on the tariff controversy was dispatched to Paris late yesterday after a conference in Washington between Ambassador Claudel and department officials.

Snowfall ranging from a trace to three inches at Devils Lake, N. D., was reported throughout the northwest yesterday. Minot, N. D., and Hibbing, Minn., reported 12 above, while Rapid City, S. D., had a minimum of 30.

The death toll from the floods which swept the eastern townships of Quebec and western Nova Brunswick was increased to eight last night with the finding of the body of Alex A. MacIver, aged resident of Milan, Quebec.

George Remus stated in court that in Cincinnati that he will not plead that he is insane at the present time, but that he was insane at the time he killed his wife, Mrs. Imogene Holmes Remus, in Eden Park, Cincinnati.

Charles W. Ouellette, of Waterbury is under $5,000 bonds awaiting trial, Dec. 6, in the United States district court at Hartford on charges of embezzlement of $3,400 while employed as a teller at the Waterbury National bank.

The probable addition of five more names to the New England storm and flood death list, was seen at Patten, Me., last night in the continued absence of a party of five hunters and discovery of their smashed canoe on Upper Shin pond.

Formation of a company to control a through airway line connecting North and South America and handling passengers, express and mail, was announced by Robert Atkins of the banking firm of Hayden, Stone & Company, New York.

Federal troops are rapidly cleaning up the remnants of the Gomez revolutionists in the mountains of Vera Cruz. Two more, Fernando Reyes, and Sylviana Garcia, it was officially announced at Mexico City, have been captured and executed.

The bodies of Arnulfo Gomez, former presidential candidate, and his nephew, Francisco Gomez Vizcarra, who were executed several days ago, were buried yesterday afternoon at the end of a long row of graves in the French cemetery in Mexico City.

Benjamin F. Billings, chief pilot of the Boston Airport corporation and one of the heroes of the Vermont flood, was forced down by motor trouble at South Royalton, Vt., yesterday while flying from Montpelier to Boston. Both he and the plane escaped injury.

The army fliers and 13th Infantry unit and motor transport which have been basing at the airport at Concord, N. H., for Vermont flood duty, were recalled last night in orders issued by Major General Preston Brown, commandant of the First Corps area, from Boston.

Representatives of the cotton piece goods industry, shippers of hay and grain and nut and bolt manufacturers, appeared before the southern classification committee yesterday to protest rate changes which they contend will increase freight on approximately 1,875 commodities.

Volunteering to work all night, in addition to the 16-hour shift that has become routine in the present emergency, operators of the Western Union office in Burlington, Vt., prepared last night to send more than 1,000 telegrams into the flooded cities of Montpelier and Barre.

Towns laid waste, highways submerged or completely washed away, and most hazardous motoring conditions in years faced the traveler through western Massachusetts, the Connecticut valley, and parts of New York state yesterday.

The Travelers Insurance company announced today that it would move the transmitting plant of radio station WTIC, which it operates, to a suburban location at least ten miles from the city of Hartford as soon as tests to find the best location can be completed and a new building and new towers can be erected.

TWO CHINESE MURDERERS EXECUTED AT WETHERSFIELD

Chin Lung, 33, and Soo Hoo Wing, 22, Had Been Convicted of the Murder of a Laundry Helper in Manchester—The Slaying Was Regarded as a Part of Tong Warfare—Both Condemned Men Professed Christian Faith and Received Visits From the Baptist Chaplain.

WETHERSFIELD, Conn., Nov. 8—(AP)—Chin Lung, 33, and Soo Hoo Wing, 22, early this morning paid with their lives on the gallows at the state prison here for the murder of Ong Ging Hem, Manchester laundryman, during a tong war outbreak, March 24.

Pale and bewildered, as he has appeared ever since his arrest, Chin Lung entered the death chamber at 12:08:10. The rope was quickly adjusted about his neck and he was swung aloft at 12:08:40.

He was pronounced dead at 12:22:30.

Then came Soo Hoo Wing, convicted instigator of the slaying. He appeared at the door of the execution room at 12:27:50, a minute later he stepped beneath the noose, the machinery of the gallows spring him to his doom at 12:28:15. At 12:42:40 he was pronounced dead.

Chin Lung, 38, and Soo Hoo Wing, 22, were convicted in Hartford county superior court May 18, for murder of Ong Ging Hem, laundry helper in Manchester, Conn. It was the state's contention that this slaying was an episode in tong warfare which March 24 broke out after a two years' peace between the On Leong tong and the Hip Sings.

Chin Lung was an On Leong while the defense contradicted the state's claim that Ong Ging Hem was a Hip Sing. Soo Hoo Wing denied long membership but San Francisco police said they knew him as Edwin Soo Hoo, Suey Sing tongman and gunman. Both condemned men professed Christian faith, claimed membership in the Baptist denomination and received visits from the Baptist chaplain.

Chin Lung was the Chinese whom the state contended pushed into Sam Ong Jing's laundry, entered a bunk room, ordered Ong to get up and shot him before he could hardly rise. Sam was Ong's uncle.

Soo Hoo Wing was charged with giving Chin Lung a gun ten days before the murder, and waiting in a taxi cab near the laundry while Chin Lung did the killing. Both Chinese took the cab to Meriden, changed it for another and were caught while passing through New Haven. They were indicted March 29 and placed on trial April 26 before Judge Newell Jennings who had presided in the Gerald Chapman case.

Trial was delayed thrice by illness of Juror Willis W. Hall, of Marlborough, who was later made foreman. On May 18, after deliberating two hours and forty-one minutes both Chinese were found guilty of first degree murder. November 1 was set as the date for hanging.

"You are destroying an innocent life," Soo Hoo Wing told the court when sentence was passed. "I have nothing to say," was Chin Lung's remark.

Neither man showed any emotional reaction to the verdict or the sentence. Both had refused to discuss the case in any way with the authorities from the time of their arrest.

Former Attorney-General Frank E. Healy, who with Attorney F. P. Rohrmayer had defended the men, was joined by Attorney Homer S. Cummings of Stamford in the appeal to the supreme court of errors. That body, sitting at Bridgeport, handed down on October 26 a decision dismissing the appeal and finding no errors in the rulings of Judge Jennings on the admissibility of evidence at the trial.

Kitty Wing, 22 year old wife of Soo, besought the intervention of Governor John H. Trumbull for her husband but was told that the matter was out of his hands. She was advised, however, that with the consent of counsel for Wing and Lung she might appear before the board of pardons when it met at the state prison November 7. A reprieve was granted, extending the time for the execution, to November 8 so that the pardons board might consider the petition for commutation of the sentences to life imprisonment.

PARDONS GRANTED THREE LIFE TERM CONVICTS

HARTFORD, Nov. 7—(AP)—After refusing the petitions of Chin Lung and Soo Hoo Wing for commutation of their death sentences to life imprisonment, the board of pardons today granted three full pardons and three commutations of sentence.

The pardons were granted to Charles H. Bishop, Tolland county, Edward Schirrmann, Fairfield county and Vincenzo Sansivero, New Haven county, all serving life sentences on convictions of second degree murder. Bishop had served since December 20, 1926, Schirrmann since November 24, 1926, and Sansivero since June 30, 1926.

The minimum sentence of John Drew, of Windham county, sentenced on September 2, 1925, for automobile theft, was reduced from five to three years; that of Anthony Perrotta, of Bridgeport, serving three to four years for statutory burglary, was reduced from three to two years. A pardon was granted to Rosario Di Profio, of Fairfield county on the second of two counts, relieving him of a sentence of from 12 to 15 years.

The appeal of Bishop for pardon was seconded by his brother-in-law David Butler, of Chelsea, Mass., a Salvationist, who told of the care he and his wife had given to other men who needed it, and begged for the opportunity to restore Bishop to self-respect and usefulness.

FLOOD CONTROL HEARING BEFORE HOUSE COMMITTEE

WASHINGTON, Nov. 7—(AP)—The machinery of congress to devise ideas of controlling floods, particularly in the Mississippi valley, was set in motion today with the opening of hearings by the house flood control committee.

Before approximately 1,000 persons, representing the Chicago flood conference, Chairman Reid of Illinois, reviewed the various phases of the problem, emphasizing that its solution was a national question of primary importance.

Mayor Thompson of Chicago, the first witness, described the hardships of flood victims which he witnessed during the floods while on a boat trip to New Orleans. He said the city of Chicago realized the necessity of immediate relief of the problem.

Mayor O'Keefe of New Orleans, and Governors Small of Illinois, and Sorlie of North Dakota, also stressed the necessity of action by the national government.

Representative Reid declared that the "problem of flood control will not be solved by following any single theory or form of defensive works," and added:

"I believe that a combination of the best and most practical elements of the various plans that have been suggested will be worthy of incorporation in a valleywide national plan."

ADMIRAL MAGRUDER NOW ON "WAITING ORDERS"

WASHINGTON, Nov. 7—(AP)—Rear Admiral Thomas P. Magruder, relieved Saturday of his command of the Philadelphia navy yard because of utterances since publication of charges that the navy was over organized and extravagantly operated, was placed in the status of "waiting orders" today by Secretary Wilbur "until such time as the department is prepared to give him a permanent assignment to duty."

While Secretary Wilbur declined to amplify this statement it was understood that Admiral Magruder will be allowed to remain in this status until his own conduct has decided the future course of the navy department.

Although Mr. Wilbur would not say whether his action was disciplinary, it was so regarded by many at the navy department. Admiral Magruder will continue to draw his full pay of $8,000 a year and $1,700 in allowances.

NO TROUBLE OVER DAM ACROSS THE BLUE NILE

LIVERPOOL, Eng., Nov. 7—(AP)—The mystery which has attached to the reported negotiations of an agreement between an American Engineering corporation and the Abyssian government for the construction of a dam across the Blue Nile, which has stirred the Egyptian government and the British press, is all a "a tempest in a teapot" declared Dr. Wargneh Martin, Abyssinian representative at the negotiations who arrived here today aboard the steamship Laconia.

Dr. Martin, interviewed on landing, insisted that the Blue Nile dam project was for the British government itself, that no contract had been signed and that if the British government disapproves of it "that's the end of the matter."

MAN RELEASED ON BONDS AGAIN ATTEMPTS MURDER

BRIDGEPORT, Nov. 7—(AP)—James Mamona, 35, storekeeper, who surrendered to police when he learned he was being sought for an attempt to murder Patsy Santone alias Santone, 35, of Stratford, on August 13, 1927, and released under bonds of $5,000 is again locked up today as an aftermath of a second attempt upon Santone's life Thursday by three men armed with sawed off shotguns.

The re-arrest of Mamona was made on a bench warrant, the second shooting having convinced the authorities that Mamona's bond should be raised from $5,000 to $10,000. He was brought into superior court this morning to have his bond raised. Santone was arrested as a material witness Friday afternoon after being discharged from St. Vincent's hospital when it developed that he was not seriously wounded in the attack made upon him Thursday morning.

In the first attempt upon Santone's life he was struck in the abdomen by a bullet. In the second attempt he was cut on the face by splinters of glass when a fusilade from the shotguns, loaded with heavy slugs, shattered the door and windshield of his automobile.

CONTEST AT NEW HAVEN CITY ELECTION TODAY

NEW HAVEN, Nov. 7—(AP)—Terminating in a "whirlwind" finish, the municipal campaign in this city wound up tonight with every available speaker making last minute appeals to voters to uphold the banners of their candidates.

Mayor J. B. Tower, up for re-election, reviewed his administration over the radio; while Philip Troup, his democratic opponent, made his final appeal for support to those in his home ward.

Democrats, pointing out the extreme personal popularity of Mr. Troup were confident in their predictions of a victory at the polls tomorrow.

Republicans declared that Mayor Tower would be returned to office through the efforts of their superior organization. Mayor Tower carried the city two years ago by better than a 4,000 majority.

VERMONT JUDGE REPORTED MISSING ABOARD TRAIN

RUTLAND, Vt., Nov. 7—(AP)—Vermont Supreme Court Justice Harris B. Chase of Brattleboro, reported missing, is safe aboard the Central Vermont train "Ambassador" which since Thursday has been stalled at Roxbury. A representative of the Rutland Herald talked with Justice Chase today.

HUNTER DISAPPEARED WHILE TRAILING DEER

SMYRNA MILLS, Maine, Nov. 7—(AP)—Large crews of men and the National Guard company from Houlton today searched the woods north of here for James Dill of Cleveland, O., who disappeared Friday while trailing a deer. Although large sections were covered, the search had been without result.

KITCHEN OF BERKOWITZ HOME

Where Mathvink Shot Mrs. Anna Berkowitz. Black Specks on Curtain and Cabinet Are Pieces of Flesh, Scalp and Brains of Victim Spattered There By the Slug from Mathvink's Shotgun.

THINKS THAT WIFE OF WILLIMANTIC MURDERER ALSO FIRED SHOT AT HIM

(Special to The Bulletin.)

WILLIMANTIC, Nov. 7—Further evidence being uncovered in the shooting of Mrs. Anna Berkowitz, wife of Jake Berkowitz, local realtor, at her home on Prospect street shortly after six o'clock Friday night, tends to reaffirm the conviction that Savva Mathvink, 40, held for the killing, had carefully planned his dastardly revenge over alleged money losses. In addition to the 12 gauge single barrel shot gun which was loaded with a slug shell and a loaded revolver for which he carried nearly 100 additional bullets, the belief is now held that the big Russian also carried a hatchet. Berkowitz, who was the intended victim of the enraged Russian, was chased from the house by the killer of his wife. The chase followed down Prospect street and down Walnut street to its intersection with Valley street. In the chase Mathvink, who had dropped the shotgun after killing Mrs. Berkowitz, carried a revolver from which one shot was fired. At 6.35 o'clock the evening of the murder, Charles Flubacher, local mason contractor, found a hatchet in the center of Walnut street about 25 feet from Prospect street. The police were notified of the find and Officer William Hurley secured the hatchet. It was not spotted with blood and up until today the theory that it had formed part of Mathvink's murdering equipment was discounted. It was learned today, however, that the hatchet had been quite thoroughly identified as being one owned by Mathvink.

Coroner Arthur G. Bill of Danielson, resumed his inquest into the murder at police headquarters here today. Witnesses summoned for the inquest follow: Merrill P. Ide, Andrew J. Carey, Marion Wells, Lewye G. Gerry and L. N. Gerry, photographers, Leroy M. Roberts, Hormisdas Cyr, Jacob Berkowitz, Gertrude Berkowitz, Marjorie Barrows, Dr. F. E. Wilcox, Dr. B. J. Ottenheimer, Dr. M. D. Riordan, John F. Collins and Robert E. Mitchell, engineers and Officers Arthur Hurley and Roderick Lariviere.

Berkowitz Tells His Story

Jake Berkowitz, the intended victim and husband of the murdered woman tells the following story of the shooting. Miss Marjorie Barrows, a neighbor, was dining with the family. Miss Barrows and Mr. Berkowitz sat at the table facing the kitchen door which opens from the rear yard. Mrs. Berkowitz was sitting with her back to the door. Their daughter, Gertrude was sitting with a side view of the door. It was then shortly after six o'clock. Suddenly the kitchen door was thrown open. Mrs. Berkowitz started to arise from her chair and was partly turned around when there was a terrific report. The entire right side of Mrs. Berkowitz' head was blown open. Blood was gushing out in great quantities as she dropped to the floor. Mathvink stood in the door with a shotgun which he held to his shoulder. Berkowitz' story then continues to state that as he and the two girls stood terrified the Russian uttered in his native language a remark to the effect that he was going to kill all three in the room. Mathvink started to reload the gun, according to Berkowitz, who states that he grabbed the gun away. In doing this he was bitten on the finger. While this was taking place the Barrows girl rushed to the upstairs tenement and informed Mrs. Harry S. Gaucher of what had happened. The latter immediately notified the police. The Berkowitz girl remained in the room and did not leave the house until the police investigation was well underway.

Claims Mrs. Mathvink Fired Shot

Berkowitz and his daughter claim that they saw a woman answering the description of Mrs. Mathvink standing on the porch with a revolver in her hand. After wrestling the gun out of the killer's hands, Berkowitz states that he ran from the house and as he did so Mrs. Mathvink fired a shot from the revolver which missed its mark. He believes that the woman then handed the gun to her husband who chased Berkowitz down Walnut street. Berkowitz claims that he was struck over the head by Mathvink during the chase by the butt of the revolver or some other weapon. The Russian grabbed him at the corner of Walnut and Valley streets and Berkowitz believes that he would soon have been killed but for the timely appearance of Merrill P. Ide, 19 year old Spring street resident. Ide was soon joined by Hormisdas Cyr, Leroy M. Roberts and Andrew J. Carey. Mathvink gave Carey the revolver and the latter turned it over to young Ide, who escorted the man to police headquarters.

Mathvink Confesses

Mathvink calmly confessed to the shooting at the preliminary inquest held shortly after the murder and as far as is known no definite plan for his defense is underway as yet, the matter resting thus far with County Protector Charles L. Torrey of Putnam. It was said today that a widely known local criminal lawyer had refused to be retained as counsel for the man. Mrs. Mathvink is being held under orders of the coroner and while an endeavor is being made to identify her as an accomplice to the crime, her attorney, Samuel B. Harvey is summoning an array of witnesses to show the woman's whereabouts at the time of the shooting. Joseph Mathvink of the U. S. coast guard, stationed at New London, was at police headquarters today and he said that he could produce at least 25 witnesses to show that his mother was in the vicinity of their home on Chapman street from 5.30 o'clock Friday afternoon to the time she was taken into custody by the police following the shooting. County Detective William E. Jackson is heading the investigation for the state. Upon adjoining the inquest today Coroner Bill held a conference with Prosecuting Attorney Harry S. Gaucher. Coroner Bill announced that further testimony would be taken in the case. This afternoon considerable testimony was taken from the three minor children of the Mathvinks, Andrew, Helen and Marion, all students at the Natchaug grammar school.

SAVVA MATHVINK
Self-Confessed Murderer of Mrs. Berkowitz

TO INSTITUTE SANCTORUM OF A. M. O. S. HERE IN DEC.

(Special to The Bulletin)

WILLIMANTIC, Nov. 7—Yembo Sanctorum of the Ancient Mystic Order of Samaritans, a branch of the Odd Fellows will be instituted with an elaborate program here December 9 and 10. Korum Sanctorum of Hartford will have charge of the arrangements and the institution work. The institution takes place on December 9, at Odd Fellows' temple followed by a public installation at 8 o'clock in the town hall and closing with a dance. John McIntyre and his seven Daughters of Korum will have charge of the installation. Mr. McIntyre is past grand monarch of Korum and field supervisor for a Hartford entertainment bureau. About 1000 Orientals, the name applied to members, will attend the ceremonials on the 10th. There will be a band concert and street parade and a ceremonial in the town hall followed by vaudeville acts. Notables who are expected to attend include Circuit Court Judge Edgar S. Mosher of Auburn, N. Y., supreme monarch of the order and a past grand master of New York state, John L. Hayden of Schenectady, N. Y.; supreme secretary, Frank M. Whiton of Hartford, supreme councillor and past grand master of Connnecticut, Past Grand Masters Fowler to Thompsonville and Lillie of Hartford and other prominent Odd Fellows.

Disrupted train schedules caused by the flood of the Connecticut river at Hartford caused a one hour delay in the arrival of train No. 116 due here at 10 a. m., today. The mails arriving here on train No. 122 Sunday and train No. 112 this morning contained no parcel post matter. A large accumulation of this class of mail for Willimantic arrived at 10 o'clock on passenger train No. 1014 over the Air Line division from New Haven. On the whole, however, there has been little effect here as a result of the closing of the rail bridge over the Connecticut river because of flood conditions. Trains on the Hartford division are run as far as East Hartford station and passengers to Hartford and points beyond are then transferred by auto busses into Hartford.

For the convenience of those in the Willimantic telephone exchange, I can be reached at the home of Charles F. Brown, Scotland, Wednesday, Nov. 9, from 11.30 a. m. to 1.30 p. m. Telephone Willimantic 342-12. F. L. Davis, county agent.—adv.

Willimantic young woman or graduates of local schools registered at the Morse Business college at Hartford include: Miss Cleora Boucher, Miss Selina Cohen, Miss Eleanor Connor, Miss Ida Cooper, Miss Waity Gifford, Miss Mary Mulligan, Richard Pickett, Carl Webber, Miss Margaret Rose, Miss Sara Rabinowitz, Merrill Jones and Miss Ida Kaplan and three West Willington residents who attended Windham High school, Bohumil Kollar, Annie Pivonka and Helen Rychling.

Members of the Windham county bar have been summoned by Edgar M. Warner, clerk of the Windham county superior court to meet at the court library here Tuesday at 9.45 o'clock to take action on the notifications of Henry N. Benoit and Hector Arthur Plessis of Putnam and L. P. F. Fitchthorn of this city, who are to take examinations for admittance at Hartford in December, and that of Henry H. Handfield of this city who gave notice of making application for admission without examination. At ten o'clock a short calendar session and assignment of cases will be held with Judge L. P. Waldo Marvin on the bench.

The store at 822 Main street is being renovated and equipped for an office to be used by the Vanderbilt Automotive Bus line and the Gary Transportation company, adding two to the already generous supply of bus lines having terminals in this city and tending to confirm the prediction that Willimantic would become as central a highway point as it was a railroad center some years ago. H. O. Eccleston will have charge of the bus line office.

James B. Fullerton has received a night letter from his niece and her father who reside in Waterbury, Vt., stating that several feet of water is flowing down the main street of that city. For a mile stretch the water has reached the second story of several buildings and the residents have sought safety on hillsides.

A snow flurry about seven o'clock this morning brought home the realization that winter was indeed approaching and that the ideal November told about in the almanac and other sources could be improved upon.

A party consisting of State's Attorney Howard C. Bradford of Putnam, Attorney Harry Back of Killingly, County Detective William E. Jackson and Gerard E. Loisell of this city attended the board of pardons session held at Wethersfield today, the attorneys attending in the interest of the pardon pleas of John Drew of Moosup and Charles Dansereau of the Grosvenordale.

Mrs. Sarah Pendleton entertained over the week-end, her son, Edgar Pendleton and wife of Providence, R. I., and Mrs. Mary Allen of Pomfret.

Charles Hopkins of Danielson underwent a minor operation at St. Joseph's hospital this morning.

Mr. and Mrs. J. B. Fullerton have been entertaining their son, Kendall Fullerton, a student at Worcester Institute.

Miss Maud Deming of Church street has had as guest, William Savage of Washington, D. C.

Miss Tharsilla Sullivan, teacher at Bay Path Institute, Springfield, Mass., was week-end guest of her parents, Mr. and Mrs. M. E. Sullivan.

Mrs. Mary Fogarty and her niece, Miss Nora Carey of South Manchester are guests of relatives in Gardner, Mass.

Mrs. Arthur T. Kelley and infant daughter left St. Joseph's hospital for their home today.

Mrs. Leonard Mallory has returned to the home of her mother, Mrs. Sarah Pendleton to recuperate from a serious operation sustained in a New London hospital.

Miss Pauline Peters, instructor at the state Normal school, is entertaining her mother, Mrs. John Peters of Yutan Neb.

George Snow was discharged from St. Joseph's hospital today.

Rufus Haskins of Scotland was discharged from St. Joseph's hospital this afternoon.

Miss Phyllis Moran, teacher in West Suffield, spent the week end with her parents, Mr. and Mrs. John W. Moran.

THREE SEEK ADMISSION TO THE CONNECTICUT BAR

Superior court, Windham county, short calendar and assignment of cases at Willimantic, Tuesday, Nov. 8, at 10 a. m., L. P. Waldo Marvin, judge.

The short calendar list:

Alcanzo D. Newcomb vs. George M. Kent; R. G. Remington, Inc., vs. Christopher Mannick, et al.; The Danielson Trust Co. vs. George F. Davignon, et ux; Marcyanica Matys vs. Anistazia Sanlewski; Max Liebowitz vs. Dexter Elliott; Metropolitan Sewing Machine Corp., vs. Lawrence Keegan Co.; Myers-Lipman Wool Stock Co., Inc. vs. Tracy-Elliott Mills, Inc.; George R. Brown vs. Lawrence D. Ingraham, et ux.; The Danielson Trust Co. vs. William F. Franklin, et al; Delos S. Grosvenor vs. Hattie M. Thompson; Jirah F. Hyde vs. Winema E. Hoffay, et al.

Trial List to Jury.

Louise Girard vs. John L. Regan, executor will of John F. Regan; Mary A. Wall, appeal from probate estate of James H. Reynolds.

To Court.

Joseph Lozo vs. Nick Vitiaz; S. E. Aaron Company vs. George A. Vaughn Corp.; Victor Fontaine vs. Albert J. Ramond.

Assignment of Cases.

Tuesday, Nov. 8, 10 a. m.—Joseph E. Benoit vs. Octavie Longevin; Catherine Macfarlane vs. A. W. Byrne & Son; Burton D. Bosworth vs. Rallo Kelton, admr.; Arthur Begren vs. Walter Howlett and Madeline Howlett.

Wednesday, Nov. 9, 10 a. m.—Salvatore Foti vs. First Society of Spiritualists; Clarence Laramee, et al., vs. Walter Andrwychowski; Windham Lumber Co., vs. George Rood, D. A.

Thursday, Nov. 10, 10 a. m.—Solomon Chuss vs. Lena Kosin, P. A.; Solomon Chuss vs. Fred Kosin, D. A.; Laura H. Wyman vs. Samuel Hall; Community Hotel Corp. vs. John T. Ashton.

Tuesday, Nov. 15, 10 a. m.—Mildred C. Rathburn vs. William J. Rathburn; Ernest Paquin vs. Joseph Paquin.

Assignment of Criminal Cases.

Wednesday, Nov. 16, at Willimantic, 10 a. m.—State vs. Fred Rosebrooks.

To Jury.

Tuesday, Nov. 22, at Willimantic, 10 a. m.—State vs. John Sadion.

WESTMINISTER

The following pupils were neither absent nor tardy in Westminster Hill school during October: Annie Vitiaz, Nick Vitiaz, Vasika Vitiaz, Robert Joselyn, Manfred Moody, Harry Helstrom, Violet Helstrom. A number of the children were kept at home because of an all-day extremely hard rain storm.

A wedding of interest to many friends took place Thursday evening in the United Congregational church, Norwich, when Oscar, oldest son of Salve Olsen, of this place, was united in marriage with Miss Florence B. Whitehead, of Norwich, for a long time head nurse in Backus hospital. An engagement reception and shower was given the young people at Grange hall about a year ago. The three unmarried brothers and four sisters, with the four children of the two sisters who are married, were among the relatives of the groom present at the ceremony, beside others from Massachusetts, New Jersey and New York.

The silver wedding of Mr. and Mrs. Allen Moody, married in Mt. Klaco, in 1902, was celebrated Saturday evening. They were genuinely surprised by having their home taken in possession by a number of neighbors and friends, giving a gift of money in silver quarters. Checks from Mrs. Linden, of Westbury; Miss Jacobsen, of New York, and Mr. and Mrs. Oliver Moody, of Wisconsin, bought the total money gift to between forty and fifty dollars. Among the evening guests were: Mr. and Mrs. Gustave E. Carson, of Woodstock, the latter a friend of Mrs. Moody's girlhood, in Sweden, while her brother and sister-in-law, Mr. and Mrs. Gustave A. Karlson, of Nooseneck Hill, R. I., were dinner guests, bringing a cake with white frosting flecked with brown bearing 25 silver quarters. Cakes were also brought by the evening guests.

Oswald Olsen, of New Jersey, has been making a brief visit at Longview, his father's home.

Monday morning of last week the ancestral home and contents, uninsured, of Amos Green was totally destroyed by fire. As a result of Mrs. Walt Davies' effort, about a hundred dollars has been given in cash as a means of making the only building saved, a small shed, fairly comfortable, until he and his son, away working on the new road at the time of the fire, can provide something better. Considerable has also been given in clothing, bedding and articles immediately necessary.

Mrs. Albert Church, Mrs. Thomas Colburn and Charles Colburn were recent visitors in New London.

Nellie Colburn has been for some weeks in the Kilpatric family, in South Canterbury.

The remaining child of Mr. and Mrs. Fred Brown is ill with infantile paralysis. The home is quarantined by the health officer.

Sunday of last week was observed as the world's temperance Sunday, both in church school and in morning worship.

The W. C. T. U. is to meet Thursday at 2 p. m., with Mrs. Nina Hansen, at the Plains

Mrs. Jessie A. Meade was elected a delegate, in addition to the pastors, to attend the sixtieth annual meeting of the Congregational churches of Connecticut, at the United church, Bridgeport, November 8 and 9.

A delayed letter from the Ekonk pastor states the decision of her church to have its six church fellowship Monday, November 28, Westminister's to be the 15th.

The store of A. T. MacLeod has been moved back from the road.

A new application of tar oil and sand was made last week on the new state trunk road, now nearing completion.

STAFFORD

Mrs. Mary Soule has been the guest of Mr. and Mrs. H. R. Howard.

Rev. John Canven, of Hampden, occupied the pulpit at the Baptist church Sunday morning.

The annual business meeting of the Baptist church was held Friday evening.

Harold Moseley, of Hartford, was the guest of his grandfather over Sunday.

Mrs. Henry Thresher has received word of the death of her only sister, Mrs. James, of Springfield.

Friday the local Red Cross started its annual enrollment. One dollar makes one a member. The Red Cross is doing good work in the town.

Henry Lyon, of Woodstock, is the guest of his sister, Mrs. E. Goddell.

Mr and Mrs. T. P. Batchelder, of Boston, are at the Batchelder homestead for a short time.

Mrs. Eva Bughee has been the guest of relatives in Eastford.

PENDLETON HILL

Everything now stands under water even on top of this hill, said to be the highest elevation between New York and Boston, except Lantern hill.

Nasturtiums, zinnias, argeratum, asters, cosmos, petunias, sweet allysum, Canterbury bells and poppies are still in bloom here.

At the town meeting Saturday night, it seemed impossible to carry a vote to purchase land for a building to house the town machinery and tools. It was a mistake to have sold the old town house, where tools could and should have been stored for the last twenty-five years.

Scrap the scraper and use dump carts and gravel, is what we need.

Mrs. Elsie Harrington Brearley, whose obituary appeared in last week's paper under the head of Westerly, was well known and much beloved throughout this vicinity, where she had lived many years.

The funeral services for Amos Prentice Miner, were held Wednesday afternoon at 1:30, at his residence near the Miner meeting house, with a large attendance of friends and neighbors. Mr. miner had spent a life time of almost eighty-nine years in this town and in the house where he died. All of his family were present at the funeral with the exception of Roscoe, the youngest son, whose home is in California. Three sons and their wives; two daughters, and seven grandchildren were present at the funeral. Mrs. Belle Miner Estman and her husband motored from Akron, N. Y., to attend the funeral and have remained for a week with Mrs. Estman's mother, Mrs. Miner.

Mrs. Cecile Palmer is much improved in health.

Mr. and Mrs. Clifford Thompson now have a fine, cemented, three-car garage.

Thomas E. Wheeler is sowing five acres to rye. Stanislaus Anyszeske has about the same number of acres already sowed to rye.

Miss Carrie Ryder is still confined to the house.

The storm of Thursday night has so washed the roads and let down the bridges, that a force of men and horses is at work repairing damages. Friday, market day, the hill farmers, experienced considerable difficulty in getting to town with their loads of produce. Rocks are being carted to fill the gullies.

YANTIC

One of the most enjoyable evenings during the Hallowe'en season was spent at the home of Mr. and Mrs. Frederick Stelzner of Yantic. Decorations of corn stalks, autumn leaves, pumpkins, ghosts and skeletons met the eye at every turn. Many games were played and a stunt punch-board furnished the guests plenty of novelties. Dancing was enjoyed and a musical program followed at the home of Mr. and Mrs. Joseph Jarvis with Mrs. John Hafner and Miss Jennie Hafner, pianists, Frederick Burberich, violinist, and William Maynard, banjoist.

The costumes were striking and original, the most unusual being worn by Mrs. Frederick Stelzner, Miss Anna Blue and John Meehan. The best dressed gentleman present was William Ortmann. An unexpected guest was Charles Shaw (Dad Shaw) of Passaic, N. J., who helped to keep things moving.

The refreshments were those associated with the season and were served from a gaily decorated table. Present were Mr. and Mrs. Cecil Maynard, Mr. and Mrs. William Ortmann, Mr. and Mrs. John Meehan, Mr. and Mrs. Joseph Jarvis, Mrs. John Hafner, and Misses Jennie Hafner, Elizabeth Stelzner, Edna Judson, Anna Blue, Betty Toth, Marion Duhaime, Louise Duhaime and Nellie Connolly, Alfred Hafner, William Maynard, Charles Meunch, Frederick Berberich, Brendan Meehan and Charles Shaw.

Withdrawal From Superior Court.

Withdrawal without costs from the superior court has been filed with the clerk of the court in the $2,000 damage suit brought against Edwin R. Rice of Groton by J. R. Whipple corporation of Boston. The plaintiff sued to collect a judgment obtained in the superior court on Oct. 30, 1925, for $1,580.24 and costs of $34.37 against Rice.

Texas has more than 50 counties each of which has a greater number of square miles than the state of Rhode Island.

IT'S FREE

12 Days' Treatment Pain Tortured Joints

To help subdue the inflammation and gain relief from pain and agony give Joint-Ease a trial.

When muscles get sore and lame rub it in often and thoroughly to get speedy results.

Sold by druggists everywhere at 60 cents a tube—a price all can afford to pay.

FREE Send name and address for large, generous tube (12 days' treatment) to Pope Laboratories, Dept. 18, Hallowell, Maine.

Loosen Up That Cold With Musterole

Have Musterole handy when a cold starts. It has all of the advantages of grandmother's mustard plaster without the burn. You feel a warm tingle as the healing ointment penetrated the pores, then a soothing, cooling sensation and quick relief.

Made of pure oil of mustard and other simple ingredients. Musterole is recommended by many nurses and doctors. Try Musterole for bronchitis, sore throat, stiff neck, pleurisy, rheumatism, lumbago, croup, asthma, neuralgia, congestion, pains and aches of the back or joints, sore muscles, sprains, bruises, chilblains, frosted feet, colds of the chest. It may prevent pneumonia and "flu."

Jars & Tubes

MUSTEROLE

Suggest a Name—

Worthy of Eastern Dairies' Ice Cream

$1500.00 in Prizes

WE are making a sincere effort to find a name worthy of Eastern Dairies' Ice Cream.

The men who organized Eastern Dairies, several years ago, had a vision of an ideal far above the scope of their individual efforts. So they pooled their knowledge and their resources the better to make that ideal come true.

The foundation of Eastern Dairies made available, through expert personnel and efficient equipment, facilities for the utmost quality in Ice Cream—perfection of formula, a uniform product, improved methods and the *skill for blending cream, and fruits, and nuts, and syrup into a wholesome, taste-thrilling combination.*

And such facilities, with which only a large organization is endowed, have been diligently at work toward the ideal upon which Eastern Dairies was founded. There has been achievement deserving of recognition—a product which warrants the acknowledgment of Eastern Dairies *as their own.*

But to announce this Ice Cream to the public, and popularize it throughout New England it must have a name—symbolic of its purity, its goodness, and flavor—*an expression which has the ring of quality.*

PRIZES

1st	$1,000.00
2nd	250.00
3rd	100.00
4th	75.00
5th	50.00
6th	25.00
Slogan	100.00
	$1,600.00

How to Enter this Contest

READ and follow conditions carefully. Then use the coupon below.

Every store which sells Eastern Dairies' Ice Cream has been supplied with a quantity of printed contest coupons. They are free. These coupons give additional suggestions which will help you in selecting a name.

CONDITIONS OF CONTEST

1. Any person whether adult or child is eligible to compete, except employees of Eastern Dairies, Inc. By entering the contest each contestant automatically agrees to allow Eastern Dairies, Inc., at its option, to use any Brand name submitted.
2. A nominal sum will be paid for any submitted names used by Eastern Dairies, Inc., for which no prize was awarded, if such names are not already common property.
3. The Slogan contest is open to both adults and children under the same conditions as the Name contest. While slogan answers are not required from contestants in the Name contest, yet when identical Names are submitted by two or more contestants, the judges award will go to that one of such contestants submitting the best slogan.
4. A board of three or more judges will be selected and announced soon after the contest closes. Their decisions will be published within thirty days thereafter. Contestants agree to accept the decision of the judges as final.
5. A letter will be given the same consideration by the judges as a ballot. Write on one side of the paper only—any paper will do.
6. The contest will close at midnight, November 30, 1927, and no letters postmarked a later date, or hour, will be considered.
7. Answers will be received at any time up to the closing hour, and contestants may submit as many answers as they choose. Address all contest mail to Eastern Dairies, Inc., Springfield, Mass., P. O. Box 1497.

Special Flavors for This Week-end

BRICK ICE CREAM
"Coffee Dream"
Vanilla Raspberry Coffee
ICE CREAM SUNDAE
"Black and White"
ICE CREAM SODA
"Hollywood Delight"

Listen in on the Following Radio Programs

WEAN Providence—Tuesdays, Nov. 8, 15, 22—8:00 to 8:30 P. M.
WTAG Worcester—Wednesdays, Nov. 9, 16, 23—8:30 to 9:00 P. M.
WBZ Springfield—Thursdays, Nov. 10, 17, 24—7:30 to 8:00 P. M.
WTIC Hartford—Fridays, Nov. 11, 18, 25—10:00 to 10:30 P. M.

EASTERN ICE CREAM DAIRIES

EASTERN DAIRIES, INC.

Coon's Ice Cream *New Haven Dairy Ice Cream*
Dolbey's Ice Cream *Simon's Ice Cream*
Howe's Ice Cream *Tait Bros'. Ice Cream*
Made-Rite Ice Cream *What Cheer N' Ice Cream*

COUPON

Name Contest Editor:
EASTERN DAIRIES, Inc.
134 Cass St., Springfield, Mass., P. O. Box 1497

Dear Sirs: I submit herewith for the consideration of the judges the name which I have printed in the space below.

My signature.....
Street..... No.....
City..... State.....
My suggestion for the name is.....
My suggestion for the slogan for which a separate prize of $100 is offered is.....

Avoid Poorly Balanced Breakfasts

Start the day with Quaker Oats—food that "stands by" you.

IF you feel tired, hungry, "fidgety," hours before lunch, don't jump to the conclusion of poor health. Thousands have unenergetic mornings because they start the day with wrong breakfasts.

To feel right, you must have a well-balanced, complete breakfast ration. At most other meals—lunch and dinner—you get it. But breakfast is a hurried meal, often badly chosen.

Thus Quaker Oats, containing 16% protein, food's great tissue builder, 65% carbohydrate, its great energy element, plus all-important vitamines and the "bulk" that makes laxatives seldom needed, is the dietetic urge of the world today.

Don't deny yourself the natural stimulation this rich food offers you.

Get Quaker Oats today. Grocers have two kinds: Quick Quaker, which cooks in 2½ to 5 minutes, and Quaker Oats.

Quaker Oats

WEAR-EVER ALUMINUM TRADE MARK

REID & HUGHES

THE BOSTON STORE TELEPHONE 21 NORWICH, CONN.

STARTING TUESDAY

A Factory Demonstration of

"Wearever" Aluminum

With Four Special Items on Sale

Tasty, wholesome meals are much easier to prepare with good cooking utensils. We have secured a representative of the manufacturers of "Wearever" who will be on "The Thoroughfare all this week. "Wearever" Aluminum has long been recognized as one of the finest makes of cooking utensils. Visit the store and learn how "Wearever" can help you prepare appetizing meals.

Four Big Values at Special Sale Prices

Double Boilers
$1.98
Regularly $2.50
Two-quart capacity—side handles—the large lower section guards against boiling dry. Cover fits both sections.

Coffee Percolators
$1.98
Regularly $2.75
Six-cup capacity — rests firmly on its base, so that it will not easily tip over on the stove or table.

Pie Plates
29c
Regularly 40c
Are 9½ inches in diameter—the even distribution of heat assures tender flaky pie crusts.

French Fryers
98c
Regularly $1.65
With attachment to hold heavy mesh basket in drawing position—excellent for all deep frying—also for use separately as saucepan and strainer.

Replace utensils that wear out with utensils that "Wear-Ever"

DANIELSON

CARON-BROWN WEDDING BRILLIANT AUTUMN AFFAIR

(Special to The Bulletin)

DANIELSON, Nov. 7—This morning at 9 o'clock there was a large congregation at St. James' church at 9 o'clock to witness the wedding of Miss Winifred Agnes Brown, daughter of Mr. and Mrs Jabez Brown of Brooklyn, and George Rene Caron, son of Mrs. George Caron of Hawkins street. Rev. Joseph A. Demers, M. S., performed the ceremony and was celebrant of the nuptial mass.

Miss Lucile Caron, sister of the bridegroom, was bridesmaid and Edward Brown, brother of the bride, was best man.

The bride's gown was of white taffeta and she wore a veil with pearls and orange blossoms. Her bouquet was of bride's roses and lilies of the valley. The bridesmaid wore a gown of blue crepe and velvet and her bouquet was of yellow chrysanthemums.

A very beautiful musical program during the service was played by the Flagg Instrumental quartet, with Mrs. Joseph Gareau organist, Dr. William Levin, violinist, Henry Flagg 'cellist and Mrs. S. H. Perry violinist. Their processional number was The Priests' March by Athalie followed by Mendelssohn's Spring Song, the Serenade by Moskowski, the Wedding March from Lohengrin, Shubert's Serenade, Nevin's Venetian Love Song, the Andante from the Serenade by Bethoven, for string trio and, at the consecration, I Love You Truly, with Mendelssohn's Wedding March for the recessional.

Following the service a wedding breakfast for about 50 was served at the Mortlake house in Brooklyn, where the newly wedded couple were thrilled upon being unexpectedly met and congratulated by Mrs. Theodore Roosevelt, owner now of the old colonial inn, and by Mr. and Mrs. Kermit Roosevelt, who had arrived only a short time before from New York to remain for a time.

Mr. and Mrs. Caron left by motor from the Mortlake house for their wedding journey, after which they will make their home here. Both the bride and groom are very well known in Danielson, Mr. Caron being the office manager here for Powdrell and Alexander. The bride received many beautiful gifts.

For those who may have reason to traverse that route, as many from this section do on business trips, motorists are advised to shun the route leading into Woonsocket and on to Boston from Chepachet via Mapleville, R. L. Frank J. G. Bailey, who with Mrs. Bailey and his mother, Mrs. Hattie Bailey of School street were in Boston and at East Braintree Sunday to visit with Mrs. Helen Lathrop, said that the trip between Chepachet and Woonsocket is too hazardous to attempt with an automobile, and likely will be for some time to come. At one place the road was in such terrible condition that Mr. Bailey managed to get his car around it by taking down a section of fence and going through a field, as he had seen a state highway truck crew do.

Four big buses of the New England company will bring the reserve officers battalion from the Connecticut Agricultural college at Storrs to Danielson early Friday afternoon that they may participate in the Armistice day parade. The contingent numbers about 125 men, it was stated here this afternoon, and includes a band. They are expected to arrive here about 1:30 p. m.

The condition of Napoleon Gosselin, 18, of the West Side, a patient at the Day Kimball hospital in Putnam, was regarded by his relatives as critical today. The young man was seriously injured Saturday night when the forward tire on the motorcycle he was riding blew out and caused the machine to swerve and crash head-on into a pole. The accident happened on the state highway south of Bishop's crossing. The young man has a serious injury at the back of the head and is believed to be seriously injured internally. The ambulance from the Backus hospital at Norwich conveyed him to Putnam. He is the son of Mr. and Mrs. Roger Gosselin. His motor cycle is badly wrecked.

Sunday afternoon funeral services for Daniel Burlingame were conducted here by William Mason of the Nazarene church, burial being in the Smith family cemetery. Louis B. Kennedy was in charge of the funeral arrangements. Mr. Burlingame, a native of Putnam, but resident hereabouts for many years, died Friday at a hospital in Norwich on the 75th anniversary of his birth. He leaves his wife and a son, Leon.

Damase Boulais, Attorney Louis A. Woisard, Gaston A. Maindon, Henry P. Dubuc and Henry Woisard were in Hartford Sunday as representatives of this section at a meeting of the Hotel Garde of men from various sections of Connecticut who are interested in plans for the formation of French Republican clubs throughout the state. Another similar conference is scheduled for a date in January. Incidentally, the Danielson men viewed the flood scenes at and near Hartford, and relate that there was such a traffic jam on the Connecticut river bridge that 45 minutes were required to get across the structure on the home-bound trip.

The work of repairing Killingly's storm-damaged highways was in full swing today. Crews of men with horses and teams were at work in various sections of the town, and they will be for weeks to come, or at least as long as the weather permits. Most seriously damaged places on the most used of the more than 100 miles of dirt highway in town will be given attention first. Bridges across streams that raging torrents last Friday will be given careful examination to determine wheather they have been dangerously weakened. As in Killingly, repair work was underway in other nearby towns today.

Joseph Lavecque, 63, a native of Canada, is dead at his home in Attawaugan, having passed away Sunday. Some few days ago Mr. Lavesque was seriously injured by falling down a flight of stairs.

At Goodyear funeral services for Walter Lord, five year old son of Mr. and Mrs. John Albert Lord, were conducted by Rev. Charles A. Downs, and burial was in the Putnam Heights cemetery. Louis E. Kennedy was in charge of the arrangements. The little boy was a victim of diphtheria.

There were patches of snow—the first of the season—to surprise Danielson people arising early this morning, and if there is anything to an old saying, which there probably isn't, there will be but seven snowstorms the coming winter, this idea being based on the fact that the first snow came on the 7th of the month.

George DeForest, injured in a motor cycle accident some time ago, expects to be able to leave the Day Kimball hospital at Putnam within a few days. A foot injury necessitated the removal of a piece of bone from one of his feet.

Dance every Tuesday evening at Kum-Along-Inn—warm and comfortable, good music.—Adv.

Charles Hopkins of Hutchins street is a patient at St. Joseph's hospital in Willimantic and was scheduled to undergo a surgical operation today.

Agent John F. Gardner, Jr., of the Quinebaug company said this morning that the big plant will be closed at noon on Armistice day for the remainder of the week.

Mr. and Mrs. Amadee Breayea of Bristol, this state, and Mr. and Mrs. John M. Goldmitzer of Manchester were Sunday guests of Mr. and Mrs. Arthur DeForest.

Harvest supper, King George catering, auspices Men's club, St. Alban's parish house Wed. eve., Nov. 9, 6 p. m. —Adv.

Mr and Mrs. Arthur Lacombe will leave Danielson Tuesday to motor to St Cloud, Fla., for the winter season.

After having had his car wrecked and being so injured that he had to go to the hospital for several days following a recent automobile collision at Dayville Four Corners, Augustin Pechie of East Killingly will come into the town court here Thursday to answer to a charge that the accident was caused because he did not grant the right of way.

Today, it is recalled was the anniversary of the fake Armistice day of November 7, 1918, and what a celebration it was—fake or no fake!

John A. Gateman of Worcester was a visitor with friends in Danielson today.

Lively interest was shown by those registered for the course at the opening of the night school at the high school this evening. The registrants are representative of both Killingly and Brooklyn.

Truckmen are wary these days of taking their heavy vehicles over little bridges on back country roads because of the possibility of their having been weakened by the flood water of last week.

JEWETT CITY

MISS FRINK TO BECOME BRIDE OF DR. FISHER OF OREGAN

Invitations have been received to the marriage of Miss Marian Frink, the daughter of Mrs. Wayland Frink of Griswold and Dr. John E. Fisher of Eugene, Oregon, on November 9th. Miss Frink has been in Oregon for two months, and the ceremony will take place there. Dr. Fisher and his bride plan to go to California for their honeymoon, to visit Miss Frink's relatives. Later they may make their home there.

Finn's today mat. and eve. showing of Lost at the Front, with Charlie Murray and George Sidney.—adv.

Additional names to the Red Cross roll call: William Davis, J. E. Phillips, J. A. Hourigan, D. F. Finn, Jr., Mr. and Mrs. J. H. Tracy, Mr. and Mrs. C. W. Coles, J. T. Green, Edith Howe, Mrs. L. D. Howe, Louis F. Guillotte, Mrs. George Lillibridge, Mr. and Mrs. John Potter, Louis Czmyr, Mrs. Charles Latham, Mrs. J. F. Gardiner, Fred Condie, Mr. and Mrs. L. M. Carpenter, H. A. Sherman, Mrs. J. C. Hawkins, Mrs. Elizabeth McCracken, Mrs. Amy Janis, Arsen Boiko.

The Red Cross room will not be open after this (Tuesday) evening. All reports are to be left at the home of Mrs. E. H. Hiscox, the roll call chairman.

Second in the series of K. of C. whists, Wednesday evening.—adv.

Francis LaLiberte was taken to the Backus hospital Sunday afternoon. He was operatde upon for appendicitis on Monday morning.

The funeral of John J. Sullivan was held from his home on East Main street Monday morning. Rev. Nicolas Caron celebrated requiem high mass at St. Mary's church. Mrs. Noel Garand sang O Meritum Passione for the offertory and When Evening Comes as the waiting hymn. Burial was in St. Mary's cemetery, Lisbon, Rev. Fr. Caron reading the service. The bearers were nephews, John, James, Joseph and Jeremiah Limerick. Relatives and friends from out of town who attended the funeral were Mr. and Mrs. John Limerick and son Francis of Manchester, Conn., James and Joseph Limerick, Mrs. Lee and Mrs. Cahoun, Mr. and Mrs. Jeremiah Limerick and son Joseph, all of New Haven, Miss Kate Shea and William Shea of Springfield, Mrs. Abby Quinn of Stamford, Miss Annie Sullivan and Mr. and Mrs Edward Sinclair and son of West Haven, Mrs. Jennie Sullivan and Jeremiah Sullivan, Providence, Mrs. Margaret Quinlan, Taunton, Mr. and Mrs. William Cantwell of Plainfield and Miss Norah Driscoll of Norwich. Hourigan Bros., were in charge of the funeral arrangements.

Mr. and Mrs. S. A. Thompson announce the marriage of their daughter, Miss Ethel Thompson and Martin Krauss, son of Mr. and Mrs. George B. Krauss of Lisbon, Saturday, November seventh.

Mr. and Mrs. Arthur Couri of Portland, Me., were week end visitors at Mr. and Mrs. Abraham Zegeer's.

Itching skin

Relieved within an hour

One who has used Resinol Ointment writes—"Resinol is so soothing it stopped my itching at once and I got the first night's sleep I had had in weeks. Now my skin is well." What it has done for one, it can do for others. Why don't you try this comforting, healing ointment and save yourself hours of torture? Resinol soothes as it heals. *All druggists sell*

Resinol

WHEN YOU WANT to put your business before the public, there is no medium better than through the advertising columns of The Bulletin.

PUTNAM

ARMISTICE DAY PLANS HAVE BEEN COMPLETED

(Special to The Bulletin.)

PUTNAM, Nov. 7.—The plans for the celebration of Armistice day have been practically completed by the joint committee of the local posts of the American Legion and Veterans of Foreign Wars.

The parade is to start from Union square promptly at 12:30 and the line of march is to be: Union square to Grove street to Soldiers' monument, Ring street to the square, Pomfret street over the Memorial bridge, Church street, Woodstock avenue, Marshall street to Providence street to High schol grounds where the patriotic services will be held. Major Arthur D. McIntyre, veteran of two wars, will act as marshal and the mounted aides will be Dr. Edward F. Parry, representing the legion, and Ernest J. Durand, commander of the Veterans of Foreign wars. A platoon of police will lead the parade, followed by the marshal and his aides. East Woodstock band, Headquarters Company, 43rd Division, C. N. G., A. Wilder Merriam post, U. S. W. V., World war veterans, Anselm Mayotte American Legion Post, Civil war veterans and Women's Relief corps in automobiles, the Garde Foche and other Franco-American gardes followed by the high school students, civic and fraternal ordes and possibly the fire department.

Thomas deCoudres, president of the Putnam Chamber of Commerce will preside at the high school grounds and the superintendent of schools, Ralph C. Jenkins, will have charge of the singing. The committee in charge have promised an instructive and interesting speaker.

Church bells and mill whistles will be sounded promptly at 11 o'clock and at that time will be closed for the day and the stores will also close. Invitations to participate in the exercises have been extended to the patriotic orders of the surrounding towns, to veterans generally and to all of the local fraternal orders. The high school parade which had been planned to advertise their bazaar, has been abandoned at the request of the committee and will be an added attraction for an afternoon parade. The marshal, Major McIntyre, says that that parade will start promptly at 12:30, if he has only the police and the band in line at that time.

Dr. S. B. Overlock, who is a member of the State Board of Pardons, was in Hartford today to hear the applications of about seventy inmates of the state prison for parole. One of the principal cases was the plea for clemency by counsel for the two Chinese, Soo Hoo and Chin Lung, convicted of murdering a fellow countryman last March at Manchester and sentenced to die Nov. 1. The governor had already granted a reprieve until November 8 in order that the board of pardons might hear the plea.

Miss Marjorie Bradford was in Hartford on Saturday to hear the applications of fifteen citizens who wish to become citizens of America. Miss Bradford is the deputy clerk of the superior court for Windham county.

The Junior French class at the Putnam high school is having a "proverb contest." At the end of the year a prize is to be awarded to the pupil who can remember the most proverbs in both French and English.

The police department of the state of Rhode Island is to establish police barracks at Chepachet, just over the Putnam line. The men stationed there will patrol the Putnam-Providence pike to the Connecticut border, thence to a point on the ancleson-Providence pike to the Connecticut state line. Both of these routes are said to be used by criminals wishing to flee from one state to the other, and also for the transportation of liquor. It is thought with the police from the Danielson barracks and the one from the Chepachet, the two states will be able to accomplish much good.

At the Second Congregational church on Thursday evening there will be a stereopticon lecture entitled "Beautiful Foochow." This lecture will be very interesting especially to the members of the church, as scenes of the missionary activities of for more than a generation will be shown, and Dr. Hardmon Kinnear, the medical missionary of the local church is located at Foochow. Anyone interested is cordially invited to attend.

On Sunday, Rev. Henry Smith Leiper of New York, who is associate secretary and editor for the Commission of Missions, will occupy the pulpit at the Second Congregational church. In the evening there will be a motion picture service with "The Magic Garden" taken from the well known book by Gene Stratton Porter, for the picture.

Putnam saw its first snow of the season today. Early this morning enough snow fell to cover the roofs of houses and other buildings but by 8 o'clock it had disappeared except in shaded places and by noon even that had melted.

On Armistice day there will be a football game at the Putnam high school grounds between the Putnam team and Mt. Charles, beginning at two o'clock.

Through the courtesy of the Putnam Rotary club, the local football team has been carried to their out of town games this season. The boys feel that this fact not only helps their treasury, but that they are in much better condition for playing than they would be if traveling by bus. Among the members of the Rotary club who have offered their cars and services are William Wheaton, Rev. Fr. Bellerose, E. C. Rogers, E. L. Robinson, E. L. Beebe, S. Nikoloff and Chester Elliott.

Miss Nellie C. Bloxham, matron of the Day Kimball hospital, ha returned from her annual vacation which she spent visiting relatives in Canada and New Jersey.

Mrs. Joseph Clark Hoppin has closed her summer home, "Courtlands," at Pomfret, and will spend the month of November at the Ben Grosvenor Inn.

Teddy Brousseau of Boston spent the week-end with his parents, Mr. and Mrs. George Brousseau of Wilkinson street.

Mrs. Stephen Tuppe of Main street has returned fom a visit with relatives in Webster.

Walter LaCroix of Hartford spent the week-end with his sister, Mrs. Wilfred Maynard.

Misses Sadie and Mildred Rosenberg of Main street have returned from a visit with relatives in Worcester.

Mr. and Mrs. I. Alpert and two children, Master Bobbie and Little Sonia, spent the week-end with relatives in Worcester.

Misses Anna and Margaret Weeks have been recent guests of Mr. and Mrs. Joseph McGinnis at Pawtucket.

Mr. and Mrs. William Ellis have returned to their home in New York city after a visit with Mr. and Mrs. Earl Bevis, South Main street.

Harold Arnold, a student at Worcester Tech, spent the week-end with his parents, Mr. and Mrs. C. D. Arnold.

PLAINFIELD

The calendar of the First Congregational church was given Sunday by Herman A. Johnson in memory of his father, Deacon David A. Johnson. The decorations were furnished by the Camp Fire Girls. New members received were Clinton Ralph Peterson, Stephen Wilcox, Mr. Albert William Woodmansee, Ella Elizabeth Woodmansee. The sermon was by Rev. William C. Prentiss on "The Measuring Line."

Special Christian Endeavor service was held in the church auditorium. Subject, What Should be the Christian's Attitude Toward War? The leader, Cecil L. Butler, was assisted by the Laymen's league. The speakers were Irvin Libby, Paul Roper, William Hill. Special music was sung by the quartet. The organist was Robert Bethel and the cornetist Henry Leach.

William Prentiss of Providence spent Sunday with his father, Rev. Wm C. Prentiss.

The Lawton mills were closed Friday morning on account of the high water.

Mrs. J. M. Sullivan is home after spending a few days in New York with her son's, John F., and Stanley Sullivan.

The cabinet of the First Congregational church has engaged the noted concert reader and entertainer Nan L. Lagerstedt for an evening in December. The entertainment will be given at the Community house. Special committees have ben chosen to look after the project.

The Ladies' Aid society is to meet Wednesday at 2:30 with Mrs Fred Greenswood and Thursday evening at the fellowship meeting in the vestry of the First Congregational church. There will be a special Armistice day program, with readings by Alfred Royle, William Hall, in Experience in the Service, by Richard Hetherston, a solo by Rev. George H. Reese and selection by a quartet, in charge of Alfred Royle. The pastor will show pictures in keeping with November 11th. Every organization of the church has been invited to be well represented.

When a party was given the other evening by the O. J. S., the program included Helen Kramer, reader, Mrs. Carl Gallup, sketch by four boys, Donald Gallup, Sidney Gardner, Raymond Roode and Hillard Smith. A selection was sung by Mr. Royle and a reading was given by Mrs. Ernest Wilde. Refreshments and candy were for sale.

Mrs. Frank Young, 63, who died at her home in Chepachet, R. I., last week, was a former resident of Central Village. She leaves besides her husband, two daughters and a son.

SOUTH WINDHAM

Saturday morning, about 1 o'clock fire broke out in the home of Mrs. Edna Hatch. The South Windham Fire company was promptly on hand and after a hard and stubborn fight subdued the fire.

CREOMULSION

FOR THE COUGH OR COLD THAT HANGS ON

Your Cold May Develop Speedily into Pneumonia

If you've a cold, it's your danger signal. Pneumonia can follow speedily. Don't tolerate a cold. It too frequently leads into a fatal disease. Stop it; get over it. Creomulsion will help you do it. It is pleasant, easy to take. It is decidedly helpful. It can help you to avoid the dangerous diseases that usually follow coughs or colds that hang on.

If you've a "runny" persistent cold; if you've a deep, hollow cough that tears and hurts your throat; or, a cold that just won't get well, go and get a bottle of Creomulsion.

Take it like we tell you to take it, and we guarantee relief. We know what it can do. Millions of users know how it helps. Your money will be refunded if your cough or cold is not relieved, when you follow directions.

ASK YOUR DRUGGIST FOR CREOMULSION

Headache?

Instead of dangerous heart depressants take safe, mild and purely vegetable MATONE'S REMEDY and get rid of the bowel poisons that cause the trouble. Nothing like it for biliousness, sick headaches, and constipation. Acts pleasantly. Never gripes.

Make the test tonight—

NR TO-NIGHT

Built for comfort, what I mean!

COMFORT and lots *of* it. I'm talking about Prince Albert, Gentlemen, the National Joy Smoke. Why, there's friendliness in the very *aroma* of P.A., as you open the tidy red tin. Some fragrance it *is*, too.

The first pull on a pipe packed with P.A. tells you the taste is equally friendly. Cool and long-burning. Sweet as grape-clusters, hanging on the vine. Mild as arctic sunshine, yet with plenty of good, rich tobacco-body to let you know you're smoking. So mild, in fact, that you can load-up and light-up from breakfast to bedtime.

Now, I'm not one to mix in on other people's affairs. But this pipe-thing is different, somehow. I can't resist tipping you off to what I consider the greatest pipe-tobacco in the world. Get some P.A. now and get some of this comfort I've been telling you about.

Quality and quantity both—TWO *full ounces in every tin.*

PRINCE ALBERT

—no other tobacco is like it!

©1927, R. J. Reynolds Tobacco Company, Winston-Salem, N. C.

1790 1927

Norwich Bulletin and Courier

Entered at the Postoffice at Norwich, Conn., as second class matter.

Telephone Calls
Bulletin Business Office 480
Bulletin Editorial Rooms 35-2
Bulletin Job Room 35-3
Willimantic Office, 854 Main St. Telephone 1131-2.

137 YEARS OLD

Printed every day in the year except Sunday.

Subscription price 15c a week, 60c a month, $6.00 a year.

Members of The Associated Press
The Associated Press is exclusively entitled to the use for republication of all news despatches credited to it or not otherwise credited to this paper and also the local news published therein.
All rights of republication of special despatches herein are also reserved.

Norwich, Tuesday, Nov. 8, 1927

Daily Average Circulation
WEEK ENDING NOV. 5, 1927:
14,952

STREET SIGNS

Sooner or later the demand arises in almost every city for the erection of proper street signs to guide both the residents and the strangers. The larger cities, the greater the need for the residents, but there isn't a city of any size but which can render great assistance to those unfamiliar with the thoroughfares by putting up signs.

This is especially true in these days when there are so many visiting motorists. They invariably do not know one street from another, are not acquainted with the points of the compass in the cities they visit and are obliged to find their way about by inquiring or through the aid of signs. Many an auto party wanders about trying to discover which way they should go to find the street desired and may be obliged to ask a half dozen times before they get the information they seek, when much assistance would be afforded if a system of street marking were in effect.

There are those instances where weatherbeaten and discolored signs are in existence but it defies the powers of a stranger to find them. Corner standards which furnish the name of both streets at the intersection are of great convenience. They are invaluable guides and they help greatly in the elimination of traffic congestion caused by the auto drivers who are feeling their way along and wondering whether they are taking the right street in accordance with their directions.

It is probably too much to expect that all cities will hit upon a uniform scheme of street signs, or that they will select the same kind of a sign, but there is no escaping the fact that the city which conspicuously marks its streets for the guidance of all who may need such help renders a highly valuable service and creates the best kind of an impression. Like the well lighted city or the city with well kept streets, it contributes to the progressiveness of a community and marks it as one that is looking to the best interests of those who find themselves within its midst. Norwich has much to think about in this direction.

DAM INSPECTION

Many times it is the case that disaster or a large loss of life seem to be necessary in order to bring about proper provisions for the assurance of safety. This is being revealed in connection with the flood conditions in Western Massachusetts.

Following the bursting of a reservoir dam which resulted in the flooding of Becket, it was discovered that another dam had bulged and was leaking. Remedial steps were taken and to relieve the situation the gates were lowered and about six feet of water was let out of the pond. It had the desired effect and Becket escaped a second flood that would have been worse than the first.

The disclosed condition of these two dams resulted in an order being issued for the inspection of 152 dams in the county. No one had thought of the possibility of such a storm arise to test the stability of the dams, much less such a tidal wave of water that would carry them away and weaken another. It was a revelation that called for the giving of immediate attention to other structures of like character and undergoing a similar test at that very time.

It would have been an easy matter to have made an inspection of those dams during previous days. It doesn't appear that any regular policy exists for such work, but its importance was quickly realized after something had happened which disclosed the need of doing whatever was possible to prevent any further flood distress. Perhaps if the dam which gave away had been carefully inspected six months ago Becket would not have figured as it did in the recent flood news. If the other weak dam had undergone a rigid examination at the same time there might not have been any need for the alarm that was given and the relief measures that were adopted.

Dams undergo deterioration the same as other structures. They have no difficulty in withstanding ordinary strains but there's no telling when the unusual is going to happen. If they are periodically examined better protection can be afforded those who would be subjected to danger in case of trouble.

THE APATHETIC VOTER

State and city elections in various sections today will be the object of much interest. In each instance the situation is different but these contests are such as are needed for the purpose of testing the attitude of the people. If existing conditions in some of the centers are due to the apathy of the citizens in the past they have a chance to correct their mistakes. They cannot fail to understand what disinterestedness has been responsible for in the days that are gone and knowing that they should be eager to block it in the future.

This is said with particular reference to the situation in the city of Indianapolis. There conditions have been the subject of extended comment. They have found their way into the courts. The prosecution of the mayor has resulted in his exclusion from office, and yet there was a determined effort on his part to maintain control of the situation through the appointments he made under the authority of a mayor.

Here is a case where there is need of a thorough housecleaning. From all accounts there is an opportunity for the voters of that city to exercise their authority and place at the head of the city government a man who can be relied upon to faithfully discharge his duties. Because it hasn't been done in the past is one of the reasons why a new mayor is necessary at this time.

Too often it is the case that men in all walks of life will plead that it is useless to undertake to vote or to participate in public meetings where city affairs are at stake. They maintain that it is impossible to outvote the control which appears to exist, but they overlook the fact that many persons of a similar mind, acting in the same way, are simply playing into the hands of those they really oppose. They are failing to live up to their convictions.

"What's the use?" is a worn out plea. It is the easiest solution of any problem, provided there is a willingness to accept such a solution, but it carries with it undesirable and unpleasant results in the long run. It invites the very conditions which are deplored.

WOOD'S SUCCESSOR

President Coolidge has not as yet named a successor to the late General Wood as governor general of the Philippines. Several names of men who are familiar with the situation there and able administrators have been mentioned, but no appointment has as yet been made. Whether the post has been offered to some who are not desirous of going to Manila is not known. It is possible that the one wanted for the job is not as yet available.

In the meantime, however, the president has been visited by Filipino leaders concerning the islands and the next governor general. There are those who have not been disposed to give much encouragement to the efforts of the Wood administration, but they are desirous that the president accept their advice. They have been and will on future occasions be given considerate attention in regard to such suggestions as they make.

According to Washington reports, the president is not inclined to advocate the transfer of the control of the Philippines from the war to the interior department, or even to the state department. Such a move was urged while Governor General Wood was living but he was not in favor of it. He was desirous that there be a larger number of civilian aides to overcome somewhat the military effect of the administration, but he believed it should be under the direction of the war department, and if the president has not been misrepresented he leans strongly to the Wood opinion, the value of which cannot be lightly regarded. This may narrow somewhat the possibility of appointments for that important post in the far east.

ALTITUDE BALLOONING

For those who thoroughly understand the navigation ballooning seems to be an easy means of air transportation. There is a fascination about it for many, but even for the expert there is a peril which is not disclosed by the ordinary flight.

This is indicated by the case of Captain Hawthorne C. Gray, an able pilot, who gave up his life in an effort to attain a new altitude record. From all indications he probably went higher than any other person has ever been and yet there is a question as to whether he was alive when he reached that altitude. Just what happened no one knows. The balloon was found where it had descended and caught in a tree, and in it were his dead body and the instruments and equipment he carried. Because his oxygen tanks were empty it is believed that he met his death in the thin air about eight miles above the surface of the earth because his supply of air gave out. Whether it was a case where he took greater chances than were advisable because he was about to establish a record will never be definitely known, but his barograph recorded a height much greater than that which Gray had put in his log which supports the idea that he was still going up when his oxygen ran out.

The balloon came back to earth safely, possibly without any influence from its pilot. It was a case where a life was sacrificed in an endeavor to do something no one else had done and where elaborate provisions had been made for facing menacing conditions. It demonstrates of course that in altitude soaring by balloon there is an even greater peril than the actual risk of guiding the gas bag to an unknown goal and return.

EDITORIAL NOTES

If those Nicaraguan rebels continue fighting long enough that republic will be freed of their menace by the process of elimination.

Are you going to remember to tell the future generations what you know about the ball playing days of Walter Johnson and Ty Cobb?

The man on the corner says: What's best to do with those chaps who always remember to borrow stamps but never think of buying them?

New England has been finding out that the Mississippi valley is not the only place where they have high water causing the loss of life and property.

Even though it is considered that Russia's announced intention of participating in the next disarmament conference is for effect it is by all means better to have it in than on the outside throwing stones.

The farmers have never been able to agree upon farm legislation, and those insurgents who are claiming to be friends of the farmer are quite as much at loggerheads over which candidate to support for the presidency.

THE PRICE OF NAMES GOES UP

Silver Pennyweight Coine shifted uneasily on the park bench as he drew his frayed coat collar closer about his scrawny neck. Spring might be here according to the calendar but the air was still too frosty for 60-year-old joints knotted with rheumatism.

A robust policeman walked menacingly up to Silver and glowered at him auspiciously. Shrinking involuntarily, Silver decided that he'd be warmer walking. As he moved his stiff and creaking joints into an upright position he looked for all the world like an old and battered wooden soldier.

Slowly he shuffled along the winding walk — head down, shoulders hunched, hands in empty pockets. And, as the sharp, darting pains increased, all the accumulated bitterness of the years welled up in Silver's heart and for the thousandth time he recalled his miserable past.

From birth he had been branded—branded with a name that had been a curse throughout his life. Silver Pennyweight Coine! What a name! How could a mother burden a child with such a handicap? Mothers, he had heard, were peculiarly sentimental; they had a weakness for naming their first-born sons after some blithering knight on horseback. But what knight would have had such a name as Silver Pennyweight?

The older he grew the more sensitive he became about his name and the more he withdrew within himself. He became silent and sullen, and within him grew a deep and burning hatred toward the world that jeered at a man because of his name. His only pleasures were those rare occasions when he found himself alone in the open, wind-swept fields, in the deep, shadowy glens or wandering along some cool, sparkling stream.

With manhood, however, came the resolve to succeed in life despite his name, which he abbreviated to S. P. Coine. And he was well on the road to success when he met "her." Thrilled, proud, yet humble, he had asked her the age-old question.

He could still hear her laughter ringing out upon the clear stillness of the night as she had answered:

"How could a girl marry a Silver Coine?"

After that nothing had mattered. Silver scarcely knew how the years had passed — drab years following each other like pickets in a fence. He was 60 now, little more than a beggar, earning for himself just enough to keep a roof over his head during the winter months.

Miserably he shuffled his shivering body toward the tenement house where he had a bed and a chair of his own. Slowly, painfully, he made his way up the dark, sagging stairway to the small corner that was his.

"Silver Pennyweight Coine?" A dapper small man seemed to dance in front of Silver.

"Eh?" ejaculated Silver in surprise. Here was a stranger calling him by his whole absurd name! "I am," he growled in angry sentiment. "What's that to you?"

"Rather an odd name you have," the dapper little man observed blithely. Silver cringed. "Do you know how you got that name?"

"Why—er—" Silver was baffled. Then, "Do you?" he asked bluntly, fiercely.

"Yes, sir," laughed the other. "Want to hear about it?"

"Well—sit down," muttered Silver, grudgingly pointing to his chair.

"Well," echoed the dapper little man, "once upon a time there was a wealthy man living in a town near where you were born. Three times he had married in the hope of having a son. But when his third wife died she left him with one child — the daughter of his second wife!

"Left a widower for the third time, he began to brood upon the unfulfilled desire for a son, for an heir to his name and fortune. It became an obsession with him.

"One day he learned that a son was born to John Coine, a blacksmith out Glendale way. As he thought gloomily about the good fortune of other men to whom sons are born a bright idea struck him.

"Like a wild man, he dashed out to your father's cottage on his fastest horse, and begged permission to see you, surprised but flattered by this stranger's interest in his new-born son, your father showed him into the room where you lay in your mother's arms.

"Delighted with you, the wealthy man asked if you had already been christened. Hearing that you had not he cried out excitedly: "I'll give you a dollar if you'll name him Silver Pennyweight after me." So, your mother and father christened you Silver Pennyweight Coine."

"I'll be d—!" Silver exploded. "Not even a knight on horseback! The curse of a lifetime bought for a dollar!" A dull flush of anger had crept into Silver's sunken cheeks.

"Well, it's not so bad as that," assured the dapper little man. "The fact is, Pennyweight's estates were sold some years ago, and ever since we've been trying to find the heir to $500,000. And"—in mock seriousness—"since the price of names has gone up, I'm afraid you're it!"

Now, if you're lucky enough to spend your winters in Florida and your summers in the mountains, you're very likely to meet a slender, prosperous-looking old gentleman who expands his sunken chest and smiles blandly as he informs you proudly: "My name's Silver Pennyweight Coine."—Chicago News.

IN THE DAYS NEWS

BALMORAL

"Balmoral castle, summer residence of the British royal family, is one of the chief points of interest to tourists in Aberdeenshire, Scotland," says a bulletin from the Washington, D. C., headquarters of the National Geography society. "The castle is situated in the heart of the Grampian highlands, on the River Dee, about 50 miles from the point at which it enters the North Sea. The neighborhood is said to have the driest climate in the British Isles, and it is probably for this reason, as well as for the beauty of the mountain scenery, that English royalty usually resort there at the end of the London season in the latter part of July.

"Balmoral was a favorite of Queen Victoria, the castle itself having been constructed under the direction of her husband, Prince Albert of Saxe-Coburg, about the middle of the last century. The royal pair are said to have selected this remote highland spot because Osborne House, in which they then spent their leisure, had become too easy of access. There was at first but a small manor house on the property, which was utilized as a residence until the present elaborate structure in the Scotch baronial style could be completed. From the top of its central hundred-foot tower the visitor looks out upon a magnificent panorama of the Grampian Hills and the River Dee.

"While this modern seat of kings lacks the romantic glamour of ancient strongholds whose roots go back into the history of the Middle Ages, it is, nevertheless, imposing in appearance. Its numerous wings and towers of light colored stone cover an enormous area, and the whole is surrounded by a handsome park stretching along the banks of the Dee.

"At the near-by village of Ballater are barracks for the king's bodyguard which accompanies him while he is in residence. Ballater is a well known tourist resort, where summer visitors enjoy splendid golf links and excellent mountain climbing. The village is also highland terminus of the Dee railway, which follows the stream to Aberdeen, on the coast.

"The city of Aberdeen, besides being seat of one of Scotland's most famous universities, is the most important seaport on the north shore. It has regular steamer service to London and other British ports, and is connected with England by two lines of railway. It thus forms an accessible gateway to the highland playgrounds which lie behind it, as well as to the rich agricultural province of Aberdeenshire, of which it is the capital. Aberdeen is also home port of a North Sea fishing fleet and is famous for the export of granite. These industries, together with weaving, manufacturing, and fruit canning have made the old university town fourth city of Scotland in wealth and importance.

"Commerce takes second place during the summer touring season, however. Thousands of visitors pour through Aberdeen to the near-by highland resorts. Quaint stone cottages and wild scenery, with golf, and salmon fishing thrown in, draw foreign as well as English visitors. It is said that one of the main attractions of the region to Queen Victoria and her husband was the free and cordial manner of the highlanders themselves, whose hospitable nature is unchanged to the present day.

"The peasantry around Balmoral are a cheerful lot, hard working and intensely religious. The white-washed interiors of their cottages, with open hearth and china-decked dresser form an appropriate background for life among rugged hills, severe yet hospitable. Royal visitors from the castle have often stopped in such simple surroundings when overtaken by storm or fatigue on some highland journey. This freedom of existence was even in Queen Victoria's day a feature of life at Balmoral. It is one of the charms which year after year draw Britain's rulers to their castle in the Scottish highlands for an August holiday."

Today's Birthdays

Prince Erik, of Denmark, who married Miss Booth, of Ottawa, born in Copenhagen, 37 years ago today.

Brig. Gen. Clarence C. Williams, U. S. A., born at Nacooche Valley, Ga., 53 years ago today.

Frank W. Stearns, Boston merchant and intimate friend of President Coolidge, born in Boston, 71 years ago today.

Joe Choynski, at one time a pugilist of note, born in San Francisco, 59 years ago today.

Today's Anniversaries

1803—James Christie, whose auction sale rooms became the best known in the world, died in London. Born there in 1730.
1877—F. L. Cardoza, ex-treasurer of South Carolina, was sentenced to prison for fraud.
1883—South wing of the Wisconsin capitol at Madison collapsed, killing 7 persons and injuring 24.
1884—The Marquis de Caux was granted a divorce from Adelina Patti, the famous singer.
1885—John McCullough, the great tragedian, died in Philadelphia. Born in Ireland, Nov. 14, 1832.
1893—Rio de Janeiro was bombarded by the Brazilian insurgents.
1895—A loving cup was presented to Joseph Jefferson in New York, by his fellow actors of America.
1917—Flight of Premier Kerensky from Petrograd and arrest of other members of the provisional government.
1926—James K. Hackett, the celebrated American actor-manager, died in Paris, aged 57.

IN THE PUBLIC EYE

Friends of Prince Hohenlohe Langeburg and Mrs. Gloria Vanderbilt, widow of the late Reginald Vanderbilt, whose engagement has been announced in Europe, will join in the hope that their marriage may result as happily as did the romance of Prince Charles of Hohenlohe Langeburg, relative of the bridegroom-elect. Prince Charles was heir to the family title and estates, but immediately after his father's death in 1860 he renounced all his rights for the purpose of marrying Marie Grathwohl, a beautiful girl of the people, who was then twenty-three years old. Their marriage was solemnized in Paris the following year. The couple lived for forty years in ideal happiness, which was ended only by the wife's death in 1901. The king of Wurtemburg had in 1890, ennobled her, conferring on her the title of Baroness Von Bronn. Prince Charles died in 1902.

Golden Brown
Flaky—Light—Tender!

Hot biscuits made with Rumford!...for any meal of the day. Always digestible when Rumford is used. And so quick to make—*only 20 minutes from start to finish!* Make and serve them often—but be sure to use

RUMFORD
The Wholesome
BAKING POWDER

What Do You Know About Eastern Connecticut?

Questions

1—What is the oldest bank in the state?
2—When were stringless peas first sold in Norwich?
3—What Mansfield man made the first town clock for New York?
4—When?
5—When was a deer last seen loose on Franklin street, Norwich?
6—When did Eastern Connecticut wearers of side whiskers begin to change over to something else?
7—When was the old Thamesville car barn burned?
8—How much was the loss?

Answers will be found on Classified page.

YOUR HEALTH

CONTAGIOUS DISEASE, STAY OUT!

By Samuel D. Shull, M. D., Chambersburg, Pa.
Member Gorgas Memorial

By contagious we mean the transmission of a disease from one person to another by direct or indirect contact.

All persons want to keep well, because to accomplish the good results of business these days when competition is so great, men and women must feel fit.

As some of the most dangerous diseases are caused by infection, it is well to be alert and try to prevent coming in contact with the disease producing organism.

Influenza, or la grippe, is not a cold, as many people think it is; it is a definitely known disease. Its symptoms, however, are those simulating colds. La grippe is a dangerous disease, and efforts to escape it should be made.

Persons when coughing should shield others by covering the mouth. One should expectorate only in places provided for it. Handshaking to any extent in times of epidemics should be dispensed with for the time. The organisms causing disease are flying around through the air, and food should not be exposed at home nor in eating places. Dust carries the germs. Foods are often infected and disease is conveyed right into our systems.

Pneumonia, which often follows grippe, is now considered a contagious disease, and when we have a mixed infection the outlook is bad.

Thousands of cases of measles, scarlet fever, diptheria, chicken pox, etc., could be avoided if persons were more cautious and observed rules of quarantine more rigidly. Some of these diseases can be carried to others, and strict observance of quarantine rules should be maintained. The idea of fumigation seems to be unpopular with some people, but when well done it will kill contagion and combat the contagious and infectious diseases.

I have heard mothers say, "Well, if my children are to get measles, they might as well have them now." It is the wrong way to look at these matters. There have been many cases where no caution was observed when a child had a light attack of measles or scarlet rash and others in the family were exposed, became infected, and died.

A word on serums and vaccines now advocated is in order. Since the advent of toxin, which is given in five doses four days apart, scarlet fever will not get such a headway at any time. Results show that it is a definite immunizing treatment. With the vaccines of all kinds, we are in a better position to control infection than we were a few years ago. Be sure and consult your physician.

Stories That Recall Others

A Threat

Lois had been teasing her little sister Mildred, all day. Mildred thought she had stood about enough and said: "Well, Lois, I won't put any flowers on your grave."

The cloudiness and mists of the British climate are a hindrance in moving picture industry there.

PLEASANT RELIEF FROM CONSTIPATION

Shoulders droop under weight of years. Young, yet beauty has fled. Cheeks are sallow and drawn. Unsightly pimples. Keep your system Clean and you keep the beauty of youth. Its energy. Its irresistible charm. Then life is not a failure.

Clogged bowels and inactive liver cause poisons to seep through the system. Health vanishes and with it beauty and energy. Dr. Edwards' Olive Tablets will save you from this dark hour. For 20 years they have been prescribed in place of calomel to men and women seeking health and freedom from constipation. They act easily and smoothly. No dangerous griping. Take nightly before retiring. Results will amaze you.

Thousands of men and women would never be without Dr. Edwards' Olive Tablets, a vegetable compound mixed with olive oil. Know them by their olive color. 15c, 30c, 60c.

The Luck of Mrs. Peter

It nothing takes from grit and pluck
To say there's such a thing as luck.
—Old Mother Nature.

When little Mrs. Peter stamped the danger signal up there in a clover patch in the Old Pasture, things happened. They happened with great suddenness and some unexpectedness. That signal was to warn Mrs. Pete, the modest young rabbit of whom Mrs. Peter had become so fond. Now Mrs. Pete showed at once that her training had been of the very best. When that danger signal was thumped, she didn't wait to find out what the danger was or where it was. She bounded away at full speed, lippety-lippety-lip, straight for the protection of the nearest bushes.

Now, like all rabbits, Mrs. Pete could look behind her as she ran. She rolled her eyes back now. She saw

They were angry as only yellowjackets can be

Mrs. Peter going at full jump for the bushes on the other side of the open place and she saw Reddy Fox leaping to his feet and bounding after Mrs. Peter. You see, Reddy had understood that danger signal just as well as she had. Because Mrs. Peter was nearest him and also because he was headed toward her, he bounded after her.

Now, Mrs. Peter had done a very brave thing, for even though she reached the bushes ahead of Reddy Fox, she would still have to do some smart dodging before she could reach a bramble-tangle. She is a good dodger, but so is Reddy Fox. So you see it really was a very brave thing that Mrs. Peter had done.

Some people think there is no such thing as luck. Perhaps there isn't, but it certainly looks as if there is sometimes. When Mrs. Peter thumped that loud, hard thump with her hind feet, she didn't know that she was right over a yellowjacket's nest. She was so intent on watching Reddy Fox that she didn't notice the yellowjackets going in in an out of a hole in the ground close by her. So when she thumped and ran, she was quite innocent of any intention of disturbing those yellowjackets.

But she did disturb them. In fact, she made them very angry. They came pouring out of the little hole in the ground just as Reddy Fox reached that spot. They were angry as only yellowjackets can be. They promptly blamed Reddy for disturbing their nest and they didn't take time to talk the matter over. One landed right on the end of Reddy's nose and Reddy almost turned a somersault, as he yelped with pain and suddenly rubbed his nose on the ground.

Meanwhile, others were whirling about Reddy's head and stinging whenever they got a chance. My, my, my! such a lively time as there was right out there in the Old Pasture! Reddy knew just what the trouble was. He had had experience before. He pushed his face along through the grass to brush them off. He struck at them with his paws. And then he took to his heels. He had forgotten all about a rabbit dinner. Rabbits didn't interest him in the least. All he cared about was getting away from those sharp little lances of the yellowjacket.

No, perhaps there isn't any such thing as luck. But Mrs. Peter thinks there is. You see, she knows that, while she might have escaped, it is also true that she might not have escaped had it not been for those yellowjackets. So she sees it was lucky that when she thumped that danger signal she happened to be right over that hole of the yellowjackets. What do you think about it?

(Copyright, 1927, by T. W. Burgess)

The next story—An Interested Spectator.

Doctor Claims CAMPHOROLE Stops Agony of Rheumatism

How the New Discovery Brings the Marvelous Secret of a N. J. Doctor to Every Suffering Man or Woman.

Thousands are suffering from this terrible condition, which is mostly caused by deposits in the joints. The reason for these deposits is because the blood flows more slowly, and the little spaces in these joints where the arteries end, and the veins begin, are smaller than any part of the body. Therefore, the deposits in the blood are more liable to lodge in the joints of the shoulders, elbows, wrists, knees, ankles, toes, hands, etc.

CAMPHOROLE, the new powerful penetrating treatment of Dr. Brigadell's is rapidly absorbed in these areas and aids the joints in driving out these deposits that cause you trouble. From the first application of CAMPHOROLE you will feel a soothing, healing sensation as it penetrates the tissue, going deep into the joints, easing the trouble, stimulating circulation.

At All Druggists Dr. Brigadell's Camphorole Beware of 35¢ Substitutes

CAMPHOROLE, Inc., ATLANTIC CITY, N. J.

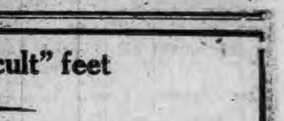

Try the New Cuticura Shaving Stick
Freely Lathering Medicinal and Excellent

For "difficult" feet
try —
WILBUR COON SHOES

(Made-to-measure fit in ready to wear shoes)

Wilbur Coon Shoes fit at each of the five important points

Wilbur Coon Shoes do fit the hard-to-fit feet. It does not matter whether your feet are long and narrow, these shoes will not slip at the heels nor gape at the sides. If your feet are extra wide, and the joints are enlarged, then you will find that the Stylish Stout Shoes will fit you perfectly and give your feet a smart appearance.

These wonderful shoes will not only fit well out will stay in shape months after most shoes are worn out.

When down town step in and try a pair.

Sizes available, in high and low shoes.

1 to 12. AAAA to EEE.

Tongren's Shoe Store
14 BATH STREET.

SLENDER FOOT ARCH FITTER — STYLISH STOUT OUT SIZES

An Inexpensive Luxury

WE all like luxury. But the trouble is that most luxuries cost so much. Here is one, however, that costs little—that you may enjoy every day in the year—the delicious coffee, YUBAN—formerly reserved by John Arbuckle for himself *and* his guests.

Thousands of luxury-loving households are glad to pay the few cents more per pound which YUBAN costs and get this famous blend of fragrant coffee.

Coffee Making Pointers

Coffee must never be boiled. Boil the water but not the coffee. The time of contact between the coffee and the water should be brief. This preserves the fine coffee flavor and avoids the woody bitter products which spoil the fine coffee taste.

YUBAN

AUTOMOBILE HIT POLE AT WASHINGTON STREET CORNER

An Overland touring car with registration N-1153, reported to belong to George Thomas, an attendant at Norwich state hospital, hit a telegraph pole at the corner of Washington street and Williams street early Monday evening. It was reported that the driver was trying to avoid another machine when he ran head-on into the pole. The forward end of the machine was badly damaged and it was reported that the engine was driven back about six inches.

Solution of Yesterday's Puzzle

WANTED

50 Thousand Skinny Men

To Put on At Least 5 Pounds of Solid Flesh in 30 Days

Countless thousands of underweight men and women have got rid of that scrawny face and figure by a simple easy treatment that is sure and inexpensive.

It's really marvelous how quickly those who try it take on flesh where flesh is most needed.

Hollows in neck and chest fill out and narrow sunken chested men begin to take on a decided manliness in just a few weeks.

The one great scientific weight producer that people who need more flesh can depend upon is McCoy's Tablets and besides helping you to develop an attractive figure these sugar coated tablets bring to those who take them more energy, strength and vigor—they have proven a superb tonic.

McCoy takes all the risk—Read this ironclad guarantee. If after taking 4 sixty cent boxes of McCoy's Tablets or 2 One Dollar boxes any thin, underweight man or woman doesn't gain at least 5 pounds and feel completely satisfied with the marked improvement in health—your druggist is authorized to return the purchase price.

The name McCoy's Cod Liver Oil Tablets has been shortened—just ask for McCoy's Tablets at Lee & Osgood Co. or any drug store in America.

Christmas Toys

Our Christmas Line of Toys Is Now Complete

Before the Rush of Christmas Shopping Begins it Will Pay You to Inspect Our Complete Lines of DOLLS — GAMES — CRAYON AND DRAWING SETS — MUSICAL TOYS — ELECTRIC TRAINS — BUDDY L TOYS — DISHES — PUZZLES — MECHANICAL TOYS — BLOCKS — STUFFED ANIMALS — DOLL FURNITURE.

Merchandise selected now may be reserved until Christmas by making a small deposit.

The Cranston Co.

25 BROADWAY

NOTICE

A MATTER OF INTEREST TO ALL (BACK LOT) POULTRY KEEPERS WILL BE BROUGHT UP AT THE MEETING OF THE COMMON COUNCIL, NOV. 7, 1927. ATTEND THIS MEETING AS IT AFFECTS YOU KEEPING POULTRY.

Norwich Poultry and Pet Stock Association

1790 1927

Norwich, Tuesday, Nov. 8, 1927

VARIOUS MATTERS

Tides will be high today, the 8th.

Light vehicle lamps at 5:07 this evening.

Water has ben running over the two dams at Uncasville in great volume since last week's rains.

Postmasters are already beginning to receive instructions regarding the handling of holiday mail.

Rummage sale, Buckingham Memorial 9:30 Wed. morning.—adv.

Members of the C. L. class of Trinity Methodist church are preparing to give a play after Thanksgiving.

There will be a transit of Mercury over the sun's disk Nov. 10th but it will be invisible in New England.

At Shannock, the Columbia Narrow Fabric silk mill is runing day and night and with about capacity force.

Monday night's census at Norwich State hospital showed a total of 2132 patients—1090 male, 1042 female.

At points about Norwich early Monday the mercury readings were anywhere fro m28 degrees to 32 degrees.

The Horse Show which began in New York Monday will attract the usual visitors from eastern Connecticut

Public whist and pinochle, Eagles' hall tonight at 8:15.—adv.

Ten men from the Sub-marine base hospital were transferred recently to the New York Naval hospital for treatment.

A number of motor parties from Norwich have visited Elizabeth park, Hartford, to see the chrysanthemums, now in bloom.

The mission circle of the First Baptist church is to meet this (Tuesday) afternoon with Mrs. Walter M. Cowan, of Newton street.

Don't forget Rainbow bazaar at the Community house, Nov. 9.—adv.

Mrs. Phyllis Sommers and son, Fred, of New York, are making their home with Mrs. R. J. Mulcahy, of Broad View Heights, Quaker Hill.

In New York, Mrs. Frederick O. Beach, who arrived from Pomfret, Sunday, is at the Gladstone, where she has taken an apartment.

Miss Belle Ingham has closed her home at Oyster river and will spend the winter north, with Mrs. William Burke at Saybrook Point.

With reference to Thanksgiving, it is interesting to recall that the last Thursday in November has been selected as the date since 1863.

The engagement of Miss Alice Talcott, of Hartford to Ostrom Enders, son of Mr. and Mrs. John O. Enders of West Hartford and Waterford has been announced.

Until the frost came, Ernest W. Gedualdig, gardener for the Misses Williams, 241 Broadway had some unusually handsome flowers in the attractive garden under his care.

Monday evening the Sodalitas of the United Congregational church met at the Community house to assist Mrs. Joseph A. French and her committee in decorating for the bazaar.

Members of Beatrice Mansfield Sunshine society of New London plan to meet with Mrs. Hattie Firmin of Riverview avenue today (Tuesday) for an all-day session to make scrap books.

With the news that shipments of Thanksgiving turkeys have started north and east from Texas, raisers of fowls in this section will begin to groom their birds for the neighborhood trade.

Connecticut men will attend the thirty-fifth annual meeting of the Society of Naval Architects and Marine Engineers, Thursday and Friday of this week at the Engineering Society's building, New York.

As is the custom, there will be moving pictures at the Norwich State hospital this (Tuesday) evening from 7 to 8:30, directed by Neil Crowley. Between five and six hundred of the patients are well enough to attend each week.

Mr. and Mrs. H. Wendell Endicott of Denham, Mass., are guest of Mrs. Endicott's parents, Mr. and Mrs. Francis T. Maxwell of Rockville, for a few days. Mr. and Mrs. Endicott have just returned from a hunting trip in Alaska.

Miss Anna Conway was given a miscellaneous shower at her home, 40 Hempstead street, New London, the other night in anticipation of her marriage with Henry Sumboski, Nov. 22, at 8 o'clock at St. Mary's Star of the Sea church.

A native of Lebanon, Rev. Edwin B. Robinson, D. D., for 25 years pastor of Grace Congregational church Holyoke, Mass., addressed a union service in the First Congregational church, Middletown, Sunday evening, on "More Than Conquerors."

On his return from a business trip to Europe, General Manager Jacob Munz finds the J. B. Martin Velvet company's Taftville plant busy, while the Frankfull nstreet department is working overtime to catch up with orders, especially for transparent velvet.

Miss Gertrude Osborne, superintendent of New London Visiting Nurse association made the following statement of work during October: Total number of visits 888; 357 nursing visits ,432 advisory, 11 social service, 20 in behalf of patients, 68 to patients not seen.

Insurance Day For Connecticut.

November 30 will be observed as insurance day in Hartford, with meetings of the Connecticut Fire Underwriters' association, the Connecticut Association of Field Men and Special Agents, and the Connecticut Life Underwriters' association. Thomas D. Faulkner and Charles Page with Donald G. North of New Haven have been in conference with Insurance Commissioner Howard P. Dunham over details.

INCIDENTS IN SOCIETY

The Music department of the Norwich City club is to meet at the Waurgan this (Tuesday) evening.

Mrs. Jacob Munz and Miss Helen Munz have returned from New York, where they met Mr. Munz, who had been in Europe.

Tully Armstead Joynes, of Baltimore, is the guest for a few days of his son-in-law and daughter, Mr. and Mrs. Charles Colt.

Mrs. Charles Colt has returned to her home on Broadway, after spending October with her aunt, Mrs. Samuel B. Hance, of Baltimore.

Mrs. Jerome Mayer, of Hartford and her brother, Rutherford C. Plaut, of Norwich, have returned from Boston, where for several days they were guests at Hotel Statler.

A luncheon-bridge for the Monday club was given by Mrs. J. Frank Clark of Center street, at Lighthouse Inn. With three tables of cards, the prizes were won by Mrs. Charles B. Chapman and Mrs. Everett Noyes.

The engagement has been announced of Miss Margaret McGarry, daughter of Mr. and Mrs. William P. McGarry, of Washington street, to Dr. John Francis Lynch of Hartford. Dr. Lynch is the son of Mr. and Mrs. Timothy Lynch, of Ward street, Hartford.

PERSONALS

Roger F. Tighe, janitor at the Boston store, is a patient at Backus hospital recovering after a surgical operation.

Mr. and Mrs. A. A. Keeney and Mr. and Mrs. David Crotty of Uncasville were visitors Sunday at the home of Mr. Keeney's brother-in-law and sister, Mr. and Mrs. Ira Edwards, of Mago Point, Waterford.

Miss Carrie Farnham has returned to Norwich after spending the early fall abroad. While in Paris, Miss Farnham attended the Hairdressers' convention and the celebration of the anniversary of Marcelle.

OBITUARY

Nelson J. Beckwith

Nelson J. Beckwith, 86, Waterford carpenter, died at his home, Niantic river road, Waterford, Monday afternoon at 12.30 o'clock. Death followed an illness of three weeks. Mr. Beckwith had been a life long resident of Waterford.

He retired from his regular business pursuits several years ago but continued his occupation on a part time scale until injury about a year ago compelled him to relinquish his work completely.

Mr. Beckwith is survived by his wife and a daughter, Mrs. Agnes Rossano of Portsmouth, Va.

James E. Chapman

Following an illness of about three weeks, James E. Chapman, long a resident of the Lantern Hill section of Ledyard, died at his home there Saturday morning. He had been in ill health for the past year but his condition did not become serious until recently.

Mr. Chapman was born in Preston, September 27, 1871 and was the son of Mrs. Mary E. and the late Thomas N. Chapman. For about 30 years he had been engaged in farming in Ledyard. Surviving Mr. Chapman are his mother, Mrs. Mary E. Chapman, and four brothers, Francis William, Andrew G., Herbert E., and Thomas L. Chapman.

Albert Capron.

Albert Capron, 50, a native of New Milford, died here Sunday morning after a short illness. The body was taken in charge by Undertakers Shea and Burke and is to be sent to New Milford for burial. Mr. Capron is survived by a brother, Arthur, of New Milford. Mr. Capron had been living in Norwich for some time.

WEDDINGS.

Horwitz-Greenberger.

At 5 o'clock Sunday afternoon Jacob H. Horwitz of New York city, son of Mrs. Emma Horwitz of New Britain, and Miss Rose Greenberger, daughter of Mr. and Mrs. George Greenberger of No. 4 Laurel Hill avenue, were united in marriage by Rabbi Gerchon Hadas of New Britain. The marriage ceremony was performed at the home of the bride's parents. Following an extended wedding trip to the west coast, Mr. and Mrs. Horwitz will reside in New York city. He is a manufacturer. The bride is a graduate of Norwich Free Academy, class of 1921 and of Wellesley, class of 1926. A large number of guests attended the wedding.

Daly-Shea

Mrs. Viola M. Shea, daughter of P. L. Shea of 45 Squire street, New London, was married at New London Monday morning to Attorney Edward J. Daly of Hartford. The ceremony was performed by Rev. Father William Reidy of South Manchester, a friend of the bridegroom, at St. Joseph's church at 8 o'clock. Rev. W. C. Fitzsimmons, the pastor, celebrated the nuptial mass which followed.

Attorney Albert Hummel of Waterbury, a classmate of the bridegroom at Cornell university, was best man, and Mrs. Katherine R. Crowley of Norwich, was matron of honor. A breakfast was served at the Mohican hotel at which guests were present from New York, Waterbury, Hartford and Norwich. At the conclusion of a wedding trp, Mr. and Mrs. Daly will reside in Hartford at the corner of Prospect street and Farmington avenue.

FUNERAL

Miss Susan F. Tinkham

The funeral of Miss Susan F. Tinkham, 92, of Hanover, was held at 2 o'clock Monday afternoon from the undertaking parlors of George G. Grant in Taftville, Rev. Dwight C. Stone of Hanover, officiating. Relatives from Norwich, Providence and Hanover were in attendance and there were many floral tributes. The body is to be taken to Boston today (Tuesday) for cremation.

MIDDLETOWN CUT OFF EXCEPT VIA DURHAM ROAD

Transportation by river at Middletown has been brought to a close because orders were issued Sunday to cease operating the draw on the Middletown and Portland highway bridge. This was deemed necessary because the officials feared if the bridge were opened they could not close it because water might get into the mechanism. The bridge is old and it is said will have to be replaced soon. The bridge will not be opened until its danger point has been passed.

Automobile traffic between Middletown and Portland has been cut off except as one pays $2 to have his car drawn through water three feet deep in the underpass on Hartford avenue by a pair of white horses attached to an ox cart. The water reaches the bellies of the horses and if a car attempts to go through on its own power it stalls. Many cars tried it and had to be pulled out. The charon with the white horses earned a month's wages in no time. Many Portland people who work in Middletown and drive over parked their cars near the bridge Monday morning and left them there during the day.

The water i nthe underpass also cut off access to Cromwell and Hartford. The state highway is inundated near the Little River bridge. The road by way of West Cromwell is covered with water near Newfield.

The South Farms causeway bridge is under water so that that section of the city is cut off. Men in rowboats take passengers from one section to the other. This means that access to the state highway down the county is cut off at that point. This holds true also of the road to Meriden, Middlefield and Rockfall, where the flood has covered the road. This means that the only egress from Middletown is south by way of Durham. If this were closed it could be said that Middletown was an island.

RECKLESS MOTORIST WILL APPEAR IN LEDYARY COURT

As a result of an automobile crash on the Military highway near Breakwater Sunday afternoon at 3.30 o'clock Franciscio Tiscione of East Haven was arrested by State Policeman J. H. Smith of the Groton barracks, charged with reckless driving and ordered to appear in the town court of Ledyard this (Tuesday) evening.

Tiscione's car crashed into an automobile operated by Mrs. Ruth Chaffee of Springfield, Mass. There were several passengers in each car, and all were severely shaken up, but otherwise uninjured. Both cars were extensively damaged. It is claimed that Tiscione's car, traveling toward New London, sideswiped the other car, which was traveling in the opposite direction.

DEFEAT ATTEMPT TO EXTEND ROOSTER ORDINANCE TO OTHER FEATHERED FOLK

The so-called "crowing rooster" ordinance, proposed as an amendment to the present poultry ordinance, met with considerable opposition from a number of local poultry men at the November meeting of the court of common council Monday night and was disapproved by the council. Although the proposed amendment was disapproved by the council, the present ordinance, enacted five years ago, remains in force. The amendment was proposed in order to include not only crowing roosters, but other poultry as well, geese, guinea fowl, etc. The main opposition to the amendment was that, according to the view held by the poultry men, and their attorney, possible complainants, by wording of the amendment, would be the sole judges as to whether they were being annoyed by poultry.

Lee Roy Robbins, prosecuting attorney of the local city court, and Corporation Counsel William H. Shields, Jr., did not share this opinion, they contending that the city court judge would be the person to decide any cases that might be brought up under the ordinance. However, the proposed ordinance failed passage.

Milk Ordinance Disapproved.

One other proposed ordinance, regarding the sale of milk, and providing that milk sold locally, should either be pasteurized or from T. B. tested cows, was also disapproved by the council.

At 8:20 o'clock, when the council was called to order by His Honor, Mayor Milo R. Waters, the council chamber was crowded with poultry men, who were present in a body in opposition to the proposed ordinance. Extra chairs had to be provided for the spectators and even then about a score had to stand during the hearing.

City Clerk Weston C. Pullen read his certificate of publication of the two proposed ordinances, one affecting the sale of milk and the other regarding the dumping of rubbish on city land and on crowing roosters. The city clerk then read the poultry ordinance which has been in effect for the past five years and also the proposed amendment. He also read a statement signed by Dr. C. C. Gildersleeve regarding the physical condition of Mrs. J. L. Tourtellotte who has been a hospital patient.

After Mayor Waters had declared the poultry ordinance hearing open, City Attorney Lee Roy Robbins took the floor. "I didn't come strictly in favor of the new ordinance," he said. Mr. Robbins went on to state that he had brought the matter to the attention of the corporation counsel in order that the present ordinance might be changed to include not only roosters but other birds as well. He had had a good many complaints about other fowl than roosters. In two or three cases it was geese and in one case it was guinea fowl. Five years ago it was not thought that there was any other fowl in the city that would make a noise to disturb sick people.

He said he felt quite sure that people who have complained to him rather expected him to speak in favor of the proposed ordinance. He said that, up to 10 days ago, he had never heard any objection to the present ordinance, whatsoever, he said, and added "We have had to act on it in a general way."

The prosecuting attorney went on to say that in almost all instances owners have been only too glad to take care of crowing roosters when they have been a source of disturbance to the sick. He spoke of other laws on nuisances and said that the proposed ordinance was not at all radical. "This ordinance doesn't mean that a person can't keep roosters in the city," he said, "And it doesn't mean that they must keep every rooster from crowing." In concluding, Mr. Robbins said he would be pleased to answer any questions on the working of the ordinance.

In answer to a query from the mayor, Mr. Robbins said he had not had as many complaints lately as he did the first year the ordinance was in effect. The mayor, in substance, had asked him if the present ordinance had aided in abating nuisances.

James L. Tourtellotte said he had kept fowl for years. A neighbor of his keeps geese and they are "going all the time." His wife is home from the hospital and the geese disturb her.

Opposition To The Ordinance.

The opposition side was then heard from. Attorney Thomas J. Kelly, speaking on behalf of the Norwich poultry association, asked Mr. Robbins if he could give offhand the names of recent complainants. Mr. Robbins said he could not remember receiving any complaints this year.

"Why not have the complainants resort to the civil court?" asked Mr. Kelly. "Why make criminals of people who keep fowl or birds that make any noise that any invalid thinks is disturbing the invalid?" The invalid is the sole judge, said Mr. Kelly. To illustrate the provisions of the proposed ordinance, Mr. Kelly said: "A hen that has laid an egg, cackles; some invalid thinks it is disturbing him and we have to chop the head off the chicken."

Mr. Kelly called attention to the valuable flocks in the city. He said that any person might say that a neighbor's flock is a nuisance. During a discussion on the ordinance it developed that the barking dog law requires that an investigation be made by the chief of police on a complaint and that no such investigation was incorporated in the proposed ordinance on poultry.

Speaking to the council, Mr. Kelly said, "Bear in mind that if you pass this ordinance you are jeopardizing thousands of dollars worth of poultry." "I think I live as near the geese Mr. Tourtellotte spoke of, as he does," said Mr. Kelly. "They don't disturb me and I am a nervous man."

Mr. Sandisky, who owns the geese referred to by Mr. Tourtellotte said the geese did not make any noise, only in the morning when they are feeding.

Poultry Man Had To Move.

Frank E. Fitch, president of the poultry association, spoke of one case where a local man was obliged to get rid of his male birds. He sold his place and moved so that he could continue in the poultry business, Mr. Fitch said. He went on to state that the Norwich Free Academy is teaching a poultry course and trying to get boys and girls to keep a few chickens. He said that the poultry association has had as many as 150 paid up members and that this was nothing compared to the number of poultry owners in the city.

Carl A. Ricker, secretary of the poultry association, said that a good many people keep "back lot" chickens to help supply the house with fresh eggs, and meat. It also provides recreation for the owners. He said the chief opposition to the proposed ordinance is that the complainant is the sole judge. In answer to a question from Mayor Waters, Mr. Ricker said that he knew of only one case that has come up under the present ordinance.

"Do you know of any person who has been made a criminal under the present ordinance?" Mayor Waters asked.

Mr. Ricker said he did not.

Mr. Barry, a local poultry raiser, and that he has stock valued at about $400. If he had to get rid of his birds it would mean a loss of about $50 a bird.

Mr. Tourtellotte, again speaking for the opposition, said "Mr. Kelly doesn't live as near those geese as I do."

Mr. Kelly said that the zoning system might have some bearing on the matter. He said he thought a man should have the right to keep a few hens. The objection is to the wording of the ordinance. "I do not think this ordinance should pass," he said. "In fact I think the present ordinance ought to be repealed."

"When Mr. Kelly tells this court of common council that this ordinance leaves the whole question to be decided by the complainant alone he is making a mistake," said Mr. Robbins. He went on to explain that a complainant must write to the poultry owner informing him that he has a crowing rooster that is disturbing him (the complainant). The owner may say that it is a valuable bird and that he is not going to get rid of him. What happens? There is a court hearing. Every man has his say, and everyone who goes before the city court gets a square deal before a fair judge, Mr. Robbins went on to explain.

All the complainant has to do is to raise up his hand and say "I am disturbed," said Mr. Kelly.

"Yes, but the judge doesn't have to believe him," retorted Mr. Robbins.

Mr. Kelly then appealed to Corporation Counsel William H. Shields, Jr. for an opinion, and the corporation counsel coincided with Mr. Robbins.

Read Barking Dog Law.

The barking dog law was then called for by Mr. Kelly, and was read by Mr. Shields. Mr. Kelly still maintained that the complainant is the only person who could determine whether he was disturbed. After some discussion regarding crowing roosters and noisy automobiles the hearing came to a close.

Mr. Kelly suggested that a show of hands for and against the proposed ordinance might be taken, so the ordinance was reopened for that purpose. Some 25 or 30 of those present, residents of the city, voted against the proposed ordinance with only one man voting in favor.

Hearing on Milk Ordinance

The hearing on the proposed milk ordinance was then called. This ordinance provided that milk sold locally should be either pasteurized or from T. B. tested cows, and according to the date incorporated was to have gone in effect November 15th.

Dr. E. J. Brophy, health officer, stated that he had introduced the ordinance at the request of the state department of health. He spoke briefly in favor of the ordinance which is aimed to protect those who drink raw milk against tuberculosis. He said that he did not believe the ordinance, if passed, should go into effect November 15th. He sugested that it go into effect a year from now in order to provide time for testing the cows. There was some discussion between members of the council and Dr. Brophy regarding the cost of pasteurization and testing herds and as to who would have to pay for the testing of the cattle. There was also a discussion as to whether pasteurized and T. B. tested milk would mean an increase in the price of milk.

After this hearing had been closed the council recessed to the mayor's office and on reconvening both ordinances were disapproved.

Petitions Received

With the two hearings out of the way the council proceeded with its ordinary business. Petitions were received as referred as follows:

From John Donegan, et al., for a bug light on Maple Grove avenue, between Washington street and Goldberg avenue; referred to police committee with power.

From Charles A. Levitsky and five others, asking the city to accept Margerio street; referred to the public works committee.

From E. T. Connelly and five others, asking that a bug light in front of No. 101 Central avenue be replaced by an arc light; referred to the police committee with power.

From T. J. Murphy, and a score of others asking the city to establish Tyler avenue, its whole length, as a city street; referred to the public works department.

From A. L. Peale, asking the council to establish a grade for a sidewalk on the easterly side of McKinley avenue, in front of his property; referred to the public works committee. (The council later in the meeting, on recommendation of the public works committee, established the grade petitioned for).

From Frank Blinderman, et al., asking for an arc light and a bug light on Grant court; referred to the police committee with power.

From D. Sadinsky, for an electric light off No. 218 West Main street; referred to the police committee with power.

From Geo. W. Armstrong, et al calling attention to the poor drainage conditions on Prospect street at Howard avenue and asking that the situation be remedied; referred to the public works committee.

Claims Against City

Two claims were received as follows: From J. Stankewitz, who complained that the storm of October 13 flooded the gutters which overflowed and damaged his property at No. 99 Rose street to the extent of $600. Referred to the finance committee and corporation counsel.

From Mary Suplicki claiming the flooding of the cellar and property at No. 167 Cliff street, for which she asks $1,000; referred to the finance committee and corporation counsel.

Reports and recommendations were received and adopted as follows:

Police committee report, granting petition of William H. Shields, Jr., for a bug light on School street.

From finance committee, refunding soldier exempt taxes as follows:

Harry Sabrowski, $28.18; J. W. Blair, $25.40; Margaret E. Mueller, $20.75; Mary T. Peacock, $25.87; Terrence Hogan, $24.87; Leo L. Jacques, $24.87.

The monthly reports of the city treasurer and street department and auditor's statement on the water department's cashier's account for the quarter were received and accepted.

Disclaims Responsibility

The finance committee, reporting on the Disco claim, for damages owing to water leakage into the Disco building on Main street, stated that they did not find the street department responsible and recommended that the claim be turned over to the gas and electrical department. The recommendation was adopted.

The city clerk was instructed to notify Peck-McWilliams and the Max Gordon Corp., to move any property they have on Hollyhock Island. (Hollyhock Island, so-called, was some time ago set apart as a community recreation field.)

$40,000 Bond Treasurer, Tax Collector

The mayor and aldermen (the councilmen not voting, according to provisions of the law) voted that hereafter a $40,000 bond be furnished by the city treasurer and a similar bond be furnished, annually, by the tax collector of the city.

Department bills were approved as follows:

Water, $5,015.25; gas and electric, $49,616.32; police, $6,591.60; street lighting, $5,765.47; cemeteries, $1,290.71; public works, $32,406.34; Deep River reservoir, $43,754.33; finance, $78,574.20; fire, $7,160.07; park, $817.42.

Mayor Waters announced his appointment of Mrs. Elizabeth Drew as a member of the city recreation commission for a term of seven years, beginning October 1st last. This is a reappointment. The council adjourned about 10 o'clock.

LIFE SAVINGS CORPS IS TO BEGIN CLASSES

On Tuesday evening the regular monthly meeting of the local Red Cross life saving corps will be held in the new corps headquarters at the Y. M. C. A. Through the courtesy of the directors and general secretary of the Y this room has been turned over to the corps, and is being furnished with lockers, etc., for the use of the corps members and also with life saving and first aid equipment. At the meeting plans will be completed for the running of the first series of life saving classes. It is hoped by those in charge that three series of classes of about two months duration each, will be conducted.

On Friday evening, Nov. 11, the corps will celebrate the opening of the annual roll call of the American Red Cross by starting their regular winter life saving classes. These classes are to be held every Tuesday and Friday evening. Juniors from 7.15 to 8.00 and seniors from 8.15 to 9.15. The junior classes are restricted to Y. M. C. A. members between the ages of twelve and sixteen inclusive, but all young men seventeen years of age and over whether members of the Y. M. C. A. or not may enter the senior classes.

The subjects taken up include the methods of breaking holds of drowning persons, carrying rescued subjects to shore, recovering bodies under the surface of the water, undressing in the water, and the very important one of resuscitation, by which one person may restore to consciousness, and often to life, one who is apparently dead, and who might actually fail to recover unless prompt first aid measures are taken. Men, especially those interested in the work of the Red Cross, are welcome to inspect this branch.

It is believed that many more local swimmers will take advantage of these classes, for while a good swimmer is usually able to take care of himself, few, without training, are qualified to rescue, carry to safety, and if necessary, resuscitate another person.

There is no cost attached to this instruction, all work done by the corps is volunteer. Inquiries regarding the classes may be made at the desk at the Y. M. C. A.

AUTOMOBILE DRIVER HAS HIS FOREHEAD CUT

William Stanton of Waterford, received a painful gash on the forehead and his automobile was extensively damaged when it was run into by another automobile on the Norwich road near Connecticut college Sunday night at 10 o'clock. The driver of the other car failed to stop but a person who witnessed the accident gave Mr. Stanton a registration number that he said he thought the car carried.

It was found that the car bearing this number was registered in the name of Paul Epps, 10 Barrows court, New London, and, upon complaint of Stanton, Auto Patrol Oicer Clarence Martin later arrested Epps, charged with reckless driving and evading responsibility. The man was released in bonds of $100 furnished by Louis Eifersbein, but Stanton withdrew the complaint Monday morning and Epps was not presented before the police court. The latter denied that his car had been in the vicinity of Connecticut college at the time the crash occurred.

REPORTED FOREIGN WORK TO Y. M. C. A. BOARD

The November meeting of the local Y. M. C. A. Monday evening was more largely attended than for several months and there was a healthy and encouraging interest.

The meeting was given over almost entirely to the consideration of the foreign work of the Y. M. C. A. and Frank Lenz, one of the foreign secretaries of the Y. M. C. A. National Congress gave a very unusual and most inspiring address on "The world wide outlook of the Y. M. C. A." Mr. Lenz told of the wonderful influence the "Y" is having in many countries, and the information he gave to his listeners was what might be called "an eye opener." The leaders of many of the countries including Mexico are greatly interested in the work the association is doing, and they are assisting the movement in practical ways. Because of this meeting a much greater interest in the Y. M. C. A. foreign work will doubtless be evidenced.

TWO TAFTVILLE ARRESTS ON LIQUOR CHARGES

Reald Bouchard, 24, of Merchants avenue, Taftville, was arrested Monday night by Constable Maguire of Baltic on the charge of violation of the liquor law and was brought to police headquarters in this city, where he was locked up in default of $2,500 bonds. It is understood Bouchard will be accused as a second offender.

While Constable Maguire was still at headquarters with Bouchard, Joseph Troland, 26, came there to inquire about the arrest of Bouchard and was himself placed under arrest by the constable. It is claimed that Troland has been associated with Bouchard in the conduct of the place on Merchants avenue. Troland was also held in default of $2,500 bonds for appearance in the city court.

LIQUOR VIOLATION CHARGE AGAINST ANDREW ZAWACKI

Andrew Zawacki, 28, who runs a bottling works at 26 Sixth street, was arrested Monday night on the charge of violation of the liquor law and will be presented in the city court, having given bonds of $2,500 for his appearance. The arrest was made by Sergeant Matthew Delaney, County Investigator William Lewis, Officer Quinn and others.

This is said to be the third time Zawacki has been arrested on a similar charge.

A TRUE COUGH REMEDY—TRUST IT

Foley's Honey and Tar Compound concerns everyone who has a cough, a cold, an irritated throat, or a bronchial affection. From the careful chemical process that combines pure pine tar, fresh demulcent honey and other ingredients of proven medicinal value, there results a peculiar quality for healing, characteristic of this true cough and cold remedy. No opiates, no chloroform, effective alike for children and grown persons. Insist upon Foley's Honey and Tar Compound and accept no substitutes.

Good-Bye Corn!

Lifts Right Off—No Pain

Doesn't hurt one bit. Drop a little "Freezone" on an aching corn, instantly that corn stops hurting, then shortly you lift it right off with fingers.

Your druggist sells a tiny bottle of "Freezone" for a few cents, sufficient to remove every hard corn, soft corn, or corn between the toes, and the foot callouses, without soreness or irritation.

Ice Cream is rich in food value and should be a part of the Daily Diet. It contains more calories, taking equal weights, than beefsteak, roast chicken or eggs. It is highly recommended by physicians everywhere. When you eat our Ice Cream you can be absolutely sure of its superb quality and purity. We give special attention to orders taken for Societies, Church Entertainments, Weddings, Dances, etc. Our service is Prompt, Quick and Efficient. We invite you to call us and let us prove our assertions.

Try it today! Do it now!

SNAPPY CYCLE SERVICE

LOUIS PANCIERA

265 Broad Street, Norwich, Conn.

Phone 1994.

Berker Seeks Pardon.

Gabriel C. Berker of this city, who is serving a sentence of three and one-half to six years in state prison, sought commutation of his sentence before the board of pardons at Wethersfield Monday. He pointed out that he has three and one-half months commutation to his credit for good behavior.

Berker was involved in the embezzlement of George Finn of a large amount from the Bankers' Trust Co. of this city of which Finn was former treasurer.

Entertained Bridge Club.

Mrs. George W. Morrow of 38 Thirteenth street entertained the Monday afternoon bridge club this week. The prizes were taken by Mrs. Cliord E. Wilson and Mrs. William H. Denison. Dainty refreshments were served by the hostess.

Celebrated Anniversary Mass.

Rev. Frederick M. Coholan celebrated an anniversary mass at 7:30 Monday at St. Mary's Memorial church for Bart Sullivan. The solos were sung by Horace F. Corning and the organist, Mrs. M. J. Farrell.

The guayule weed is being exploited for rubber in Mexico.

The Peal of a Distant Church Bell

IN this attractive model Seth Thomas has placed a gong of bell metal. Its tone has a clear, lingering quality that has been described most accurately as the peal of a distant church bell.

The Tambour 20 pictured above is in mahogany with contrasting wood design. It is one of several models fitted with the patented bell metal gong. You will find them all in our complete display.

Ferguson's

Franklin Square, Norwich

S. P. Keppler & Son

FINE TAILORS

Established 1865

SPECIALIZING IN UNUSUAL NECKWEAR

99 Main Street, Norwich, Conn.

ACADEMY PRACTICALLY ASSURED OF FOOTBALL TITLE IN EASTERN CONN.

Out of the maze of shutouts came several happenings of interest among the "Big Six" during the past week. In all games did the winning team assert its superiority by holding the opposition scoreless.

Windham lost to an eastern Connecticut high school for the first time in five years by dropping the decision to N. F. A. and it was also the first defeat since the early fall of 1921 that the Academy has been able to hang onto its Blue and White rivals from Willimantic. Bulkeley continued to remain scoreless by being decisively whipped by Bulkeley of Hartford.

The results of games played last week in which teams of the "Big Six" were involved:

N. F. A. 7, Windham 0.
Bulkeley (Hartford) 24, Bulkeley (N. L.) 0.
Stonington 14, Chapman Tech 0.
Westerly 0, Warwick 13.

Hardly an Upset

The games ran pretty much as to form, the only upset being probably the Westerly defeat.

The Academy and Windham played before the largest crowd of the local season, nearly 3,000. It was an interesting game to watch for both teams batled with every aviable resource. Windham got the advantage in the first half mainly because of a recovered fumble on a punt on the Academy 20 yard line. For most of the remainder of the time in the first two quarters, play was in Red and White territory. Windham twice brought the ball up within the ten yard stripe but showed no scoring punch and lost it on downs. The Academy showed plenty of fight and toward the close of the first two quarters managed to work up to Windham's 7-yard line with a neat aerial attack that sure looked like a touchdown with a few more minutes.

The Academy did not present Windham with any fumble for a break in the third quarter and they outplayed the Blue and White during this and the final period. However, the allowing of punts to roll 15 and 20 yards hurt the Academy two or three times during this half while a 30-yard penalty came at the wrong time. The winning play, McGlone to Greene was nifty, to say the least. Windham should have been served enough notice that trouble was coming when the Academy threw a few forwards toward the end of the first half. Harry McGlone sure had his left arm going in top condition and the catch and run of Greene's will be long remembered.

Harry McGlone's running was the best seen here this year. He was really the only player on the field able to gain consistently, his dashes being good for yardage every time. Capt. Jack Marks gave about the best defensive game we hope to see in high school football while he also chipped in some nice gains through the center of the line. The much advertised Heller-Marks debate was another victory for Norwich. Buck LaCroix, Mish and Kelly were others who played a high grade brand of football for the Academy in their great victory.

Saba got off some nice punts for the Windham outfit while his general allround play was also good. Nelson, Warren and Coutu also showed well for the Willimantic teams.

Windham's Hold Gone

Now that Windham's strangle hold on the honors in this section has been broken it remains for the Academy to prepare for their ancient rivals, Bulkeley at New London Friday and not to take them too lightly.

Stonington came over to New London and defeated Chapman Tech. The Stonington outfit seems to be an in and outer and Tech seems to be an "in" for it. The Academy plays at Stonington the 19th.

Bulkeley of New London needs a Moses. They are still very much in the darkness, having dropped five and played two scoreless ties in seven contests. But the funny part of this is that the Orange and Black has not scored a point. They offered little opposition to a strong Hartford Bulkeley team last Friday. A couple bum decisions are reported to have hurt the New Londoners somewhat, however.

All the early season work goes for naught when the Academy and Bulkeley ever get together. The Whalers will fight to the end in the coming battle because a win over N. F. A. will make their season a success, all other results being forgotten. It must be remembered, that probably one reason for Bulkeley's poor record is that she has met some of the best in the state. A schedule consisting of Meriden, Weaver and Bulkeley of Hartford, Central of Bridgeport, South Manchester, LaSalle academy and East Hartford is no soft snap and even though she hasn't scored Bulkeley can receive just as high a rating as some other teams in this section that have won a couple games against weak teams. It should be no picnic for the Academy, this Bulkeley game.

At Westerly Saturday a strong Warwick team came, saw and went away with a victory gained in the final period. Coach Roger's boys are now experiencing their worst season in a long time, having won but one game. They are next to Bulkeley in the low scoring race. Stonington and Westerly meet Friday and like the Academy and Bulkeley all past events are forgotten when they get together.

The work of the "Big Six" to date:

	W.	L.	T.	Pts.	O. P.
N. F. A.	5	1	0	76	44
Windham	3	3	1	59	38
Stonington	3	3	0	63	34
Westerly	1	3	3	12	61
C. Tech	1	5	0	19	88
Bulkeley	0	5	2	0	97

Bits About The Big Six

Bulkeley now has the unenvied honor of being scored on the most, snatching it from its home town contemporary by last week's work.

Right now the Academy stands out among the teams of this section and by winning Saturday the Academy made itself a little better known among the state title contenders. But a defeat from Bulkeley will ruin everything.

From the way things have gone so far it would seem that eastern Connecticut is below that of other sections of the state when only one team can win more than half its games.

The Westerly-Warwick game was originally scheduled for Friday but because of the heavy rains which made the field a quagmire was moved up to Saturday.

Certain sections of the Academy campus Saturday were very muddy but only on a few occasions did they interfere with the work of the teams.

Johnny Greene seems to be bad medicine for Windham in any sport. He pitched a 12 to 1 win over them in baseball last spring.

Favorable comment was heard from both sides on the officiating at the campus Saturday.

Windham brought down quite a delegation.

The Academy has done well in cross-country sodate.

Windham has Bristol for its last home game this Saturday.

In Other Sections

Only about two weeks left for football.

Warren Harding had a tough time beating weak New Haven Commercial Saturday but finally managed a 13 to 0 decision.

Weaver of Hartford, with Billy Collins, former Norwich boy at quarterback ran roughshod over Lewis of Southington Saturday, 32 to 0. Weaver closes its season Friday against Bulkeley, also of the Insurance city. Both defeated Bulkeley of New London by practically the same margin.

The Stamford high football record which was 16 wins in 19 games over nearly three seasons has been held up for survey. What's the matter with the Academy's baseball mark for the past two years—33 wins in 38 starts.

Basketball among the high schools will be in full swing hardly before we know it.

AGGIES AND TRINITY NOT MEET ON GRIDIRON IN 1928

(Special to The Bulletin)

STORRS, Nov. 7.—Connecticut Aggies and Trinity will not meet in football in 1928 according to the announcement here yesterday of Varsity Coach Sumner A. Dole, who was informed Saturday by the athletic authorities of the Hartford institution that Amherst will replace the Aggies on the Trinitarians grid schedule.

Both Coaches Johnny Merriman of Trinity and Dole of Connecticut have expressed regret over this rather unexpected turn in affairs, for both wanted to have the series continue. Among those "higher up" in the administration of Trinity's athletic policy it was felt that Amherst, a liberal arts college like Trinity, would be a more suitable opponent than the Aggies, and hence the change. The Sabrinas have already been scheduled for the Saturday usually held for the Aggies, and inasmuch as Connecticut has closed for a game with Lowell Textile on the only remaining opening date on Trinity's 1928 card, there is no likelihood of a Connecticut Aggie-Trinity football game next year.

Teams in basketball, baseball and track from the two institutions will continue to compete, however, and Coach Dole stated Saturday afternoon that he hoped football relations would be resumed in 1929.

Among the undergraduate body the announcement that Trinity and Connecticut would not play at football next year was received with genuine expressions of regret yesterday. This same feeling will be shared by C. A. C. alumni when the news becomes generally known, for the Aggie-Trinity game always served to draw a large crowd of old grads to Storrs or Hartford, depending on where the game was played. Aggie-Trinity football games have always been marked by the keenest of rivalry, hard playing, and good sportsmanship. From a Connecticut standpoint, it will be difficult to replace Trinity with an opponent that will command the same amount of interest.

SANDE WILL BE GIVEN HEARING FRIDAY

BALTIMORE, Nov. 7.—(AP)— The Maryland racing commission, which revoked the jockey license of Earl Sande for committing an alleged foul in the Pimlico futurity Friday, will give the noted rider a hearing tomorrow. This was announced tonight by James A. Latane, chairman, following receipt of a written request from Sande that he be given an opportunity to state his case.

Sande's disbarment prevents him from riding or serving as a trainer on any North American track until he stands before the commissioners. He will introduce three witnesses in his behalf, understood to be jockeys who rode in the classic. Sande's Bateau is alleged to have cut in front of Reigh Count, the favorite, forcing him against the rail and ruining his stride when both were leading at the home stretch.

Latane declared Sande had not been "railroaded"; that his act was witnessed by two members of the commission. Sande has professed innocence of the charge.

HUDKINS-DUNDEE COURT ACTION IS POSTPONED

LOS ANGELES, Nov. 7.—(AP)— Promised drastic action by the city prosecutor in connection with the Hudkins-Dundee fight fiasco was postponed today while members of the state athletic commission were hailed to the investigator's carpet to explain certain phases of the "no-contest" title bout.

Dr. E. J. Lickley, the prosecutor, after questioning Seth W. P. Strelinger of the commission, announced he would delay action to closely question the two other commissioners, Charles Traung of San Francisco, and Louis Almgren of San Diego.

The prosecutor announced last week that if the commissioners could not answer questions concerning the $60,000 guarantee by Promotor Donald and other things he would make the state officials parties to a "gigantic fight fraud." Dr. Lickley said he would make a full report to Gov. C. C. Young.

Joe Dundee, the welterweight champion, declined to enter the ring last Thursday with Ace Hudkins, of Nebraska because Promoter Donald was not prepared to lay the alleged guarantee on the line prior to the opening bell. Fifteen thousand disappointed fans thereupon staged a near riot.

DARTMOUTH TEAM HAS A DAY OF LEISURE

HANOVER, N. H., Nov. 7.—(AP)— Head Coach Jesse Hawley of Dartmouth tried a little psychology on his squad tonight. To relieve their minds of football and wipe out memories of their strenuous trip through the flood region to reach Providence in time for the Brown game last Saturday, all players who took part in that game were allowed to attend a dinner at Lebanon tonight.

The team was given a rest today after its victorious battle with Brown but the third and fourth elevents went through a brief scrimmage. The receding flood has left the main road to Hanover clear and indications tonight were that there would be a sell out for the Cornell game here on Saturday.

HORWEEN SHOWS HOW TOUCHDOWN IS MADE

CAMBRIDGE, Mass., Nov. 7.—(AP)— Head Coach Arnold Horween showed Harvard's football men how to make a touchdown when he turned in a 40-yard off-tackle dash for a score in the course of a scrimmage between Team C and the scrubs today. Today's Crimson practice was limited to limbering up and passing drills for the men who played in the Pennsylvania game, while the scrubs and first string substitutes came in for a stiff scrimmage workout. The injured list of Crosby, Bell, Harper and Stewart is causing Dr. Tommy K. Richards little worry and all the men are expected to be back in togs by tomorrow.

YALE FACES HARDEST TEST OF SEASON SATURDAY

NEW HAVEN, Nov. 7.—(AP)—Facing an unbeaten Princeton team and the hardest game of their season, Saturday, the Eli squad went through their workout today with unusual pep and snap. The weather was cold and the men had to keep on the jump to be comfortable.

Karl Billhardt, who was forced out of play with water on the knee the first day he landed on the second team as Johnny Hoben's understudy at quarter, was back on that eleven today. Bob Wilson, who had held his berth, was running the third team.

The first two teams went through a long session of signal drill, and the third team had dummy scrimmage with the scrubs.

"Tad" Jones announced the one scrimmage of the week for tomorrow, instead of Wednesday, as had been planned. He said that every man on the squad was in good shape and that he wanted them to be that when they face Princeton in the bowl, next Saturday. He made no changes in the lineup and the same team that took Brown, the Army, Dartmouth and Maryland in successive Saturdays, will go after the Tiger-skin rug at the end of the week.

Outside of tomorrow's scrimmage, the remainder of the week will be devoted to light work, signal drill, dummy scrimmaging, and individual and position coaching. Particular attention will be paid to ironing out little faults noticed in the game last week-end.

Sid Quarrier, tackle, and Firpo Greene, guard, were unaffected by minor bruises received in the Maryland game.

SPECIAL TRAIN TO AGGIES-RHODY GAME

(Special to The Bulletin)

STORRS, Nov. 7.—Connecticut Aggies' football squad of about 35 players, and Aggies' newly organized 28-piece band, and practically the entire student body of C. A. C. will next Saturday morning pile into the "Cannon Ball Special", the train that will carry the eleven and its followers to Kingston, R. I., for the annual football game with Rhode Island State college.

Edward Wolcott of Wethersfield, Arnold Larson of Bristol, and Francis A. Ryan of Revere, Mass., are members of the committee in charge of the special train, and they announce that alumni and other Aggie followers interested in making the trip may board the train at Eagleville, Willimantic, or New London. Present plans call for the "Cannon Ball Special" to leave Eagleville at 8:00 a. m. Saturday morning, arriving at Kingston at 11.30 a. m. The train will leave Kingston on the return trip shortly after the game is over and is due in Willimantic about 8.30 p. m. from which point arrangements have been made to have busses on hand to carry the Aggies supporters to Storrs for a dance in Hawley armory.

LANE HOLDS LEAD IN EASTERN SCORING

NEW YORK, Nov. 7.—(AP)—Eddie Wittmer, of Princeton, provided the latest sensation in the race for individual college football scoring honors by making 18 points against Ohio State Saturday. The spurt carried him to fourth place among the leading point makers of the east with 64.

Myles Lane's long lead established in early season games kept the Dartmouth star in first place although he added only one point against Brown, making his total 102.

Johnny Roepke, of Penn State, drew closer with 82 while Nork, of Georgetown, tightened his grip on third place with 79.

The leaders:

Name	College	pos.	td	fg	pt	tp
Lane,	Dartmouth,	hb.	15	0	12	102
Roepke,	Penn State,	hb	11	1	13	82
Nork,	Georgetown,	hb	12	0	1	79
Wittmer,	Princeton,	hb	10	0	4	64
Stevens,	R. I. State,	hb	10	0	3	63
Ellis,	Tufts,	qb.	10	0	2	62
Connor	N. Y. U.,	qb.	10	0	2	62
Booth,	Pittsburgh	fb.	8	1	11	62
Hansen,	Temple,	fb.	8	0	9	58
Williams,	Conn. Ag.,	hb	9	0	1	55

CANZONERI KNOCKS OUT HENRY IN SECOND ROUND

PHILADELPHIA, Nov. 7 (AP)—Tony Canzoneri, New York featherweight, tonight knocked out Bill Henry, Chicago, in the second round of a scheduled 10-round bout at the arena.

Pummeling Henry with rights and lefts from the opening gong, the New Yorker sent him to the floor with a hard left to the stomach at the close of the first round. Henry came up wobbly in the second and Canzoneri, after landing a series of stinging body punches, cracked him on the jaw. The Chicago fighter went down and out. His face was badly discolored and he was bleeding from the mouth when his seconds picked him up and settled him in his chair.

Henry weighed 130 and Canzoneri 126 pounds.

Lew Tendler won the judges' decision over Vincent Forglone in another fast 10-round bout. Tendler weighed 154 Forgione 160. Both are Philadelphians.

In 6 round bouts, Tom Donahue 150, Philadelphia, won the judges' decision over Joe Irene 150, New York; Bill Matthews, 190 Baltimore and Ricardo Romano, 188, Philadelphia, fought a draw, and Sylvan Bass, 144, Baltimore, defeated John Kuhn 144, Reading, Pa.

PLAINFIELD BASKETBALL SEASON STARTS WEDNESDAY

With Scotty Higgins' fast Fall River five as their opponents the Plainfield Town team will open its basketball season at the Community house on Wednesday evening. That Plainfield is out to retain its Connecticut semi-pro title is evident by the fact that Manager Salisbury is strengthening his club in several places. Plainfield, being too far to the east, is not in the Connecticut basketball league but will endeavor to schedule games with each team in the league if possible. Last season the Plainfield team swept through the members with flying colors.

Scotty Higgins, former Willimantic boy, is bringing down a strong combination which includes the Marx brothers, two of the fastest players in New England. The Marx boys played for the old Taftville Crescents in Jake Benoit's regime. Manager Salisbury has signed Whitey Bernot for the season and this boy will greatly strengthen the Plainfield lineup.

A fast preliminary game between the Buddies and a Willimantic five will open the season's activities.

Want Basketball Games

The Taftville Whirlwinds have organized with a fast team and are looking for games with teams in eastern Connecticut averaging 16 years of age.

George Durr, Renee Paradis, and Con Shadlock forwards; George Adams center; Sam Raymond, Rogers and Okie Adams guards. Anyone desiring games should get in touch with George Durr, box 659, Taftville.

Co. C. After Games

The Company C basketball team of Willimantic has organized and wishes to book games throughout the state for home and home series. For games write Henry Rothblat, 21 Union St., Willimantic.

M'INNIS RELEASED AND O'FARRELL TO CATCH INSTEAD OF MANAGE NEXT YEAR

NEW YORK, Nov. 7.—(AP)—National league teams will have at least three new pilots for the 1928 pennant race.

This was assured today when two shifts were announced almost simultaneously, one resulting in the selection of Bill McKechnie to succeed Bob O'Farrel as manager of the St. Louis Cardinals and the other sending Burt Shotton to replace Stuffy McInnis at the helm of the Phillies. The Boston vacancy, created by the departure of Dave Bancroft to Brooklyn, was filled recently by the appointment of Jack Slattery, Boston college coach.

McKechnie was a Cardinal coach last season and takes over full managerial responsibilities with the hearty approval of the man he succeeds. O'Farrel never has entertained managerial ambitions and succeeded Rogers Hornsby, it is understood, only at the urgent request of President Sam Breadon. The latter now is convinced, however, that "to spoil a great catcher like O'Farrel is an expensive way to obtaining a manager." Given a $5,000 salary increase, O'Farrel will be free to attend to his backstopping next year.

It is a comeback for McKechnie, who led Pittsburgh to a pennant and world's championship in 1925 but was released at the close of the 1926 season after dissension had cropped out in the Pirate ranks and spoiled their prospects of repeating.

Shotton steps into the major league managerial spotlight from the "AA" minor league ranks just as Joe McCarthy, Donie Bush and Danhowley have in recent seasons. He has played the "big time" outfield for Washington, the Browns and Cardinals but managed the Syracuse internationals last season, converting them from a second division outfit to a pennant contender and finishing in second place.

McInnis, who has been with six major league clubs at one time or another, was released unconditionally by the Phillies.

NO REASON GIVEN FOR M'INNIS RELEASE

PHILADELPHIA, Nov. 7—(AP)—The Philadelphia National League club, which finished last in the 1927 pennant race, will have a new pilot next year.

Announcement was made today that Bert H. Shotton, manager of the Syracuse International league team and formerly with the St. Louis Cardinals, will lead the Phillies under a two year contract in succession to John P. "Stuffy" McInnis, released outright.

McInnis, who was a member of the famous infield of the Philadelphia Athletics of McInnis, Collins, Barry and Baker, came to the Phillies from the Pittsburgh Nationals a year ago as a playing manager. No reason was given for his release, but the standing of the club at the end of the race was pointed to as the motive.

"Stuffy" was not released until waivers were received on him from all clubs. He is at his home in New England, and his plans for next year were not known here.

Shotton comes to the Phillies with experience as a manager. He was with the St. Louis Nationals for a number of years as fielder, coach and assistant to Branch Rickey. He managed the Cardinals on Sundays and during Rickey's absence. For the last two years he has been manager of the Syracuse team.

WEST SIDE TEAM OPENS ELKS LEAGUE WITH WIN

The West Side team won two out of three games from the East Siders in the opening games of the Elks bowling league on Monday evening. Sidney with 111 for high single and 293 for high total took the individual honors for the evening. The score:

West Side

Seigel	73	80	80—	233
Guinan	72	93	84—	249
Corkery	102	86	92—	280
Sidney	91	111	91—	293
Hyman	73	78	90—	241
Totals	411	448	437	1296

East Side

Pedace	92	80	79—	251
Riley	83	93	85—	267
Millea	80	75	81—	236
Risley	85	85	85—	255
Barber	96	93	86—	275
Totals	436	432	416	1284

Paluso Whips Molinsky

NEW YORK, Nov. 7.—(AP)—Emil Paluso, Salt Lake City bantamweight, whipped Mike Molinsky, of Boston, in a ten round bout tonight. Paluso weighed 117, Molinsky, 119.

Dominick Petrone, 124, defeated Vic Burrone, 124-1-2 in a second ten round match. Both are New York boys.

Pinky Mays, 120, of Havana, won a six round decision over Eddie Penos, 115, of New York.

SPORT WORLD BRIEFS

(By The Associated Press)

A dual drop-kick or placement kick contest in which each team would have five tries for goal with a different kicker and a different snapperback each time is the news and perhaps most novel yet proposed for settling tie games in football. The idea belongs to William J. McEvoy, coach of football and basketball at the University of Vermont. The contest would follow the deadlocked play and the winning team would be the one making the most goals in the five attempts. The try for point after each touchdown would be abolished under this system which McAvoy believes would emphasize general kicking ability and remove the tendency of a team to depend upon the booting of skilled toes.

Outstanding among those steady-nerved young men who poise behind crumbling lines and boot the ball over the cross bars for a small but important extra point after touchdown is Peakes of the high-scoring University of Maine eleven Peakes has made 21 extra points besides four touchdowns. Other consistent kickers in the east include Halicki of Bucknell and Cohalan of Manhattan, each with 14 extra points; Roepke, Penn State, and Strong, N. Y. U., each 13; Madden Columbia and Lane, Dartmouth, each 12; and Booth, Pittsburgh 11.

GLOOMY GIL POINTS OUT ERRORS TO CORNELL TEAM

ITHACA, N. Y., Nov. 7.—(AP)—With but a scant three days to practice ahead before the Cornell varsity leaves for Hanover, N. H., to face Dartmouth next Saturday, Coach Gil Dobie lined his men up today and pointed out the glaring errors of omission and commission that caused the tie with St. Bonaventure. Dobie accused the Big Red team of everything but good football sense.

The blackboard talk preceded a light drill on formations Cornell will use against Dartmouth. Katz, regular tackle, reported with a fractured nose received against St. Bonaventure.

PRINCETON HAS SECRET WORKOUT FOR YALE

PRINCETON, N. J., Nov. 7.—(AP)— Princeton gridders worked behind barred gates today in a light secret session to open preparations for the Yale game Saturday. Practice was short with no changes in the lineup that swamped Ohio State.

Passing, kicking, signal practice and short dummy scrimmages was the order of the day. Only one heavy scrimmage will be held, probably about midweek. Johnny Stinson, end, and Joe Caldwell, back, who are suffering slight injuries, were absent from the workout.

SUGGS GETS DECISION OVER JACKIE DONOHUE

BOSTON, Nov. 7 (AP)—Chick Suggs, New Bedford featherweight, won the decision over Jackie Donohue of Boston in a fast 10 round bout here tonight. In a scheduled eight round semi-final Newport Johnny Brown of Newport, R. I., knocked out Battling Tony Sandrelli of Boston in the second round.

Johnny Mile Wins Marathon

HALIFAX, N. S., Nov. 7.—(AP)— Johnny Mile, of Sydney Mines, N. S., led a field of 43 starters to the finish line in the full distance marathon race run here today.

William Taylor of Sydney mines finished second. Mile is the holder of the world's marthon record.

Mile's unofficial time was two hours, 40 minutes.

Christie's Team Wins

Christie's All Star football team defeated the team of Basil Connor 36 to 0 Monday afternoon at Chelsea parade. The lineup for the winners was: Christie lhb; Willy qb; J. Skeene rhb; Jones fb; John T. le; Nick B re; Constandi rt; Mike Y. lt; George rg; Peter B. lg; T. Skeene c. The touchdowns were made by Christie, Willy and J. Skeene.

Sam Langford to Have Operation

NEW YORK, Nov. 7.—(AP)—Sam Langford, of Boston, famous old-time Negro fighter, entered Bellevue hospital today for treatment of a cataract of the left eye. Langford was in his prime in the heyday of Jim Jeffries and Jack Johnson. At the hospital he gave his age at 35.

Basketball Challenge

The Noank Huggets basketball team is after games with teams in Norwich and vicinity and would like to arrange home and home series. They would especially like to hear from the Plainfield Buddies and the C. F. C team. For games write to Clifford Phelps, Noank, Conn.

English Rugby

LONDON, Nov. 7 (AP)—Rugby games played on Saturday and reported today showed the following results:

Hawick 11, Royal High school 0.
Edinburgh Institution 17, Kelso 17.
Selkirk 17, Melrose 0.
Jed Forest 17, Greenock Wanderers 5.
Kelvinside Academicals 11, Glasgow University 3.
Waterloo 0 Sale 6.
Penarth 3, Maesteg 6.
Pontypridd 3, Pill Harriers 3.
Bridgend 9, Abertillery 0.
Aberavon 14, Pontighill 3.
Cardiff 3, Torquay 3.
Neuneaton 10, London Irish 9.
Halifax 3, Headingly 12.
Wellington 3, Exeter 3.
Manchester 3, Broughton Park 0.
Rugby 14, Old Edwardians 3.
Bedford 27, Old Alleyniane 3.

Milligan Wins

LONDON, Nov. 7 (AP)—Tommy Milligan, European middleweight champion, won a 20-round fight on points tonight from the French middleweight champion "Kid" Nitram. The fight was held at Queens hall.

GOODYEAR CLUB

Aviators

Staskvitch	102	160	100—	362
Lannigan, Jr.	104	98	122—	324
Frates	90	86	93—	269
Green	93	110	101—	304
Stanghatki	87	184	111—	382
Total	476	638	527—	1641

Engineers

Morse	98	93	110—	301
Billings	131	131	143—	405
E. Childs	118	129	133—	380
F. Sarault	141	105	103—	349
Fairfield	99	108	107—	314
Total	587	566	596—	1749

High single, Stanghatki, 184.
High three, Billings 405.

Rebels

G. Sarault	137	170	106—	413
McGovern, Jr.	88	150	99—	338
Blind	80	80	80—	240
Bousquet	134	146	88—	368
Lannigan, Sr.	126	162	113—	401
Total	560	708	486—	1754

Janitors

Fournier	100	130	105—	335
McGovern, Sr.	78	90	98—	266
Belisle	135	129	115—	379
Durand	108	127	122—	357
Gus Lis	100	100	123—	323
Total	521	576	563—	1660

High single, G. Sarault 170.
High three, G. Sarault 413.

Palakas

Hunter	122	125	97—	344
Puchette	50		94—	174
Pingree		84	—	84
LaBoune	97	127	119—	343
Lamoureaux	129	111	105—	345
Cooper	130	148	117—	395
Total	558	595	532—	1685

Bohemians

Courmoyer	92	98	146—	336
Odell	123	128	138—	389
Cassidy	102	105	123—	330
Young	119	149	140—	408
Souza	121	112	143—	376
Total	556	592	690—	1839

High single, Young 149
High three, Young 408

ALAN CROSLAND

Noted Motion Picture Director, writes:

My activities as Director of Warner Brothers' latest Dolores Costello Production, 'Old San Francisco,' necessitated my shouting through my megaphone for long periods. Much of the time was spent in the open and my voice was under a constant strain. At various intervals I relied on Lucky Strikes for relaxation. Never once did they irritate my throat and their delightful flavor came as a distinct pleasure."

Alan Crosland

"It's toasted"

No Throat Irritation-No Cough.

WESTERLY

TOWN TREASURER EMPOWERED TO ENGAGE ACCOUNTANT

(Special to The Bulletin.)

WESTERLY, R. I.—Town Council president John D. Nichols presided at his last regular council meeting today, having been a member since 1922. There were present Councilmen Trainer and Smith, both candidates for an additional term of two years, and Harry H. Coleman and Peter Nardone, Council Clerk Whipple and Solicitor Ferguson.

The session was not without fireworks. Following the approval of the October town bills, Town Treasurer James M. Pendleton stated that, in regard to the accounting system for the town treasurer and the closing up of the town books for the year introduced by John Wall of Providence and the engagement of Mr. Wall to do the work this year, unless some action was taken "the town treasurer will make no report to the freemen." He said that in a short conference with Councilman Smith of the council committee since coming into the council chamber, he learned from him that this committee favored another man named Scott to do the work rather than Wall. To this, Councilman Smith replied that he didn't say the Wall system would not be used. Treasurer Pendleton continued that it was the 7th of November and the work of tax collecting and bookkeeping attached with taxes coming in each day made more work to be done in bringing forward balances and bringing the department balances up to date. He felt that no change should be made this year. At the beginning of January, 1928, someone else can be selected and a change taken up. If it is disturbed now it is not practical or possible. "If the council does not take action, I'm going to the freemen and have the matter passed upon, or present my resignation as town treasurer," he declared.

Councilman Harry H. Coleman, after discussion, moved that Treasurer Pendleton be voted authority to hire Mr. Wall for the rest of the year.

Councilman Smith said later: Personally, I am not satisfied with the way Wall has handled the thing. (Coleman, you'll tie up the town's business). Smith, unmindful of interruption, "Wall has heard that there is a $1,500 balance and figures to come as close as he can in his offer to do this year's work!"

Mr. Pendleton said the town paid Wall $750 last year. $200 to close accounts at first of year and $550 at the end of the year and understood that he would do the same this year having shown no tendency to raise his price.

A partial review of payments made Mr. Wall during this period, as taken from bills voted paid, totals over $3,537.72, the former town council with Campbell, Morrison, Utter, Rossi, Fowler, and Nichols, present March 3, 1924, having voted the report of Wall, Dyer Co of Providence received and "the installation of an adequate accounting system" on the recommendation of the committee, Utter and Fowler.

Treasurer Pendleton concluded, just before he left the council chamber, "It's up to the council to approve or disapprove. I'd like to have a decision, one way or another today, I do not propose to devote any more time to it."

Councilman Coleman moved and it was seconded that the town treasurer be voted power to engage an accountant to close the treasurer's books and prepare annual report for year 1927, at a figure not to exceed $750. The vote: Yes, Coleman, Nardone; no, Trainer and Smith. Solicitor Ferguson said "it's up to you, Mr. President!" Mr. Nichols voted "yes" and the vote passed.

Following the voting of the bills, the report was received showing the balances remaining in the various budget funds with which the new incoming council will have to work. It showed: Police, $1,942.35; town hall, $2,984.63; town officers, $3,873.27; street lights, $3,741.09; printing and advertising, $13.47; support of poor, $1,418.97; hospital poor, $262.00; miscellaneous, $2,983.97; mothers' aid, $1,566.22; assessors plats, $3,296.64; town advertising, $50.00; interest, $5,797.40; care of trees, $52.15, preservance of records, $141.66, Pierce and Pleasant streets, drain, $4,500.

A restaurant license was voted Frank Regine, at 129 High street on his application of Oct. 25th.

A milk dealer's license was voted John Ojala, Potter Hill road.

CAPPUCCIO BROADCASTS TIP FOR TODAY'S ELECTION

(Special to The Bulletin)

WESTERLY, R. I., Nov. 7—Tuesday is town election day in Westerly. The polls for the two voting districts will be open at 9 a. m., in the Westerly town hall and close at 7 p. m., the first district using the east or Elm street side and the second district the west, or Union street side, of the town hall. The only contest on is that for highway commissioner for a term of 6 years, Charles F. Berry, the present incumbent being the nominee of the republican caucus and Anjelo J. Cappuccio, a Westerly contractor, running independently on citizen nomination papers. There is no democratic list of nominees to come before the voters. In a broadcast by Mr. Cappuccio he warns voters "Positively do not vote in either circle" above the republican and independent list, to make a cross in the square opposite his name in the middle of the ballot near the bottom and no other mark whatever," the last of which, if followed by every voter, would elect him to every office in town or else the old officers, with the exception of highway commissioner, would hold over.

The October report of Building Inspector Thomas Wills accepted as follows: Applications received—Frame buildings 6, granted 6; brick and stone buildings 3, granted 3; additions and alterations 26, granted 26. A special temporary permit was granted the Westerly Fire district for a frame building off Union street at the old R. I. Motors garage as temporary quarters for Westerly firemen, making a total of 36 applications granted for the month. There were 46 inspections made. Plumbing changes ordered made were where a fresh air pipe was found on the wrong side of a running trap and a lead waste pipe into a cast iron soil pipe was caulked with rags, without use of lead or oakum, on Tower street addition. Permit was granted the Standard Oil company of New York to go ahead and complete service station corner of Franklin street and East avenue on Nov. 1st, where work had been previously held up. The expense for month totaled $45.80.

The report of Health Officer Dr. Samuel C. Webster, showed 3 cases of contagious disease, infantile paralysis 2; typhoid fever 1. Recommendation of the health officer was received that property at No. 11 Maple avenue be connected with the sewage system and official notice was voted sent to Clarence E. Roche.

Chief of Police Thomas E. Brown reported eight arrests, for violent assault 2, quarrelling and revelling 1, disorderly person 1, intoxication 2, reckless auto driving 1, one case on probation, with one license granted.

On recommendation of Westerly zoning board, James Jolly was elected a member by the council for a five-year term, from last June to fill the un-expired term of William A. Broadfoot, who has left town.

A communication received from a representative of the South County Public Service company, concerning Pierce street drain damages, was referred to Town Solicitor Ferguson.

The council voted to adjourn to Wednesday evening at 7:30 o'clock to count ballots for the election of town officers to be held Tuesday. For this election there was reported a vacancy as republican supervisor and for gate tender, the appointment to be made by the council president.

Their twenty-fifth wedding anniversary was observed at their home, 4 Elm street by Mr. and Mrs. George Anthony Champlin who were married Nov. 7, 1902 at Christ Episcopal church by Rev. N. Var P. Lewis. A reception was held from 7 to 9 for which one hundred invitations had been issued. Previous to her marriage Mrs. Champlin was Miss Minnie A. Taylor and resided with the family of Charles B. Coon, at her present home.

The death of Miss Mary A. Lord, 22, daughter of Mr. and Mrs. George T. Lord, of 15 Liberty street, Pawcatuck, occurred Saturday at Norwich hospital following several months' illness. Besides her parents she is survived by two brothers.

Walton F. Clarke returned to Westerly at the week end after a visit in Hartford, reporting that his bus was th slast to leave by that route, due to rising Connecticut river waters.

Alexander G. Thompson returned Sunday night to his duties in New York.

Mrs. Herbert L. Hoxie is ill at her home in Pawcatuck.

Dr. Philip Papalia and his sister, Miss Lena Papalia, a public school teacher, returned Sunday afternoon to Worcester, by automobile, after visiting their parents, Mr. and Mrs. M. D. G. Papalia, in Westerly.

Mr. and Mrs. T. Edward Peabody and family of Pawcatuck, were the motor guest on Sunday of relatives in Wakefield, R. I.

Morton H. Hiscox returns this week to his home in Oak Park, Ill., after passing two weeks at his former home in Westerly.

Mrs. Charles C. Fancher was in Higganum and Cromwell, Conn., Sunday.

Westerly hunters Oliver W. Stoddard, R. Joseph Smith and Wilson S. Main were visitors at Quonochontaug Sunday and returned with seventeen rabbits.

James Naccarato and Louis J. Rossi returned Sunday evening from Moodus.

Miss Vera Comoll and Miss Jessie L. Smith have returned from New York.

Miss Ruth C. Davis was a visitor in New London the past week end.

STONINGTON

REV. FATHER E. A. COTTER PLANS ARMISTICE SERVICE

In St. Mary's church on Monday morning at 7:15 there was an anniversary requiem mas for the repose of the soul of John Hughes. Friday morning at 10:45 there is to be a high mass with benediction following, as a memorial service in honor of Armistice day, the pastor, Rev. E. A. Cotter has announced. The Girl Scouts attended services in Calvary Episcopal church Sunday evening, when Rev. William F. Williams gave an address on Scout week.

Troop No. 2 Stonington Girl Scouts held a Halloween costume party in the Community house Friday evening. Games were played and refreshments were served. The best costume prize was awarded Scout Anna Henry.

The meeting of Barbara Frietchie council will be held this (Tuesday) evening instead of Thursday evening.

Alexander P. Loper is spending a few days in Boston and at Wolfboro, N. H.

Mr. and Mrs. Stanley H. Pierce are entertaining Mrs. S. H. Perkins, of Kennebunkport, Me.

Frederick H. Hoadley of New Haven spent the week end here.

Everett N. Pendleton is in Brookline, Mass., for a few days, the guest of his brother.

George S. Sharkley has entered the Coast Guard service and is stationed at Fishers Island.

Martin Gaynor and family have moved to Mystic from the Rittenhouse house on Railroad avenue.

Mr. and Mrs. A. E. M. Paff of New York spent the week end at their summer home on Gold street.

The following is the list of real estate transfers in the town of Stonington for the wek ending Nov. 5th: Verna A. Griffin to Mary E. Griffin, of Springfield Mass., house and lots, Lord's Point. John W. and Alice E. Buck estate to Frances Emerton, Glasgo, Conn., lots 36, 37 and 38, Highlands, Pawcatuck. Fred S. Wright to Martha E. Whitcomb, trustee, house and lot, Denison avenue, Mystic. Ira L. Latham to Nonie Latham, one-half interest in house and lot at Quiambog.

In Stonington town court Monday morning, before Judge William A. Wilcox Frank J. Schrab of New London, charged with speeding, pleaded not guilty. Following evidence given by state police and Edward Lindsey, of Westerly, the defendant testified in his own behalf. He was found guilty fined $10 and costs; costs being $13.05. He paid. He was arrested by State Policeman John H. Smith of the Groton barracks, as the result of an accident Oct. 29th.

Frank Raymond was charged with parking an automobile over thirty minutes on the west side of Water street, between High and Omega streets, Stonington, Nov. 6th. Alfred Lewis was appointed his guardian. He pleaded guilty and was fined seven dollars and costs. Costs of $9.47. He paid. This is the first prosecution to be made under the new borough of Stonington ordinances passed last September.

S. Thalenheimer, of New Haven was a caller here Monday.

NOANK

SKUNK DISPUTES PROGRESS OF OWNER OF GARAGE

Derwood Main was coming home from attending a show in New London Saturday night and on going into his garage saw a big black skunk standing in the driveway. It would not let him pass. He did not know what to do for a few minutes, getting out of the auto and throwing stones at the kitty. But it did not move. Finally it went under the woodshed. Putting his car away young Main went into the house for a gun, meaning to get Mr. Skunk before he went to bed. Boring a hole through a board to get a good shot at him, he blew his jaw half off. But that did not kill the animal and Main was getting madder. Another aim was taken and this proved successful, the bullet killing the skunk. Getting it from under the building, Main found it to be the largest one he ever saw. He thought it weighed around 14 lbs. After showing it to his friends he dug a big hole in the backyard putting the black and white animal into its last resting-place.

Eugene Butson, a student at Bulkeley school, New London, is a member of the track team and is making a name for himself. He is called the Noank deer, for every morning one can see Deer Butson on the road sprinting. Saturday afternoon in the Rose of New England with the orange and black team taking part in a cross country run of three miles with Norwich track team, half way down the course a Bulkeley runner fell, hurting his foot. Along came Deer Butson saw his pal lying there and carried him for 200 years to a fellow who took charge of him. Then along came a Norwich runner and Butson said "I am going to beat him to the finish line." By only a few feet he did beat out his rival. The crowd gave him a great cheer as the Noank deer, finished over the tape. This is Butson's first year on the track team. The coach said he is the best 200-yard runner on his squad.

Elbert Jones was in New Haven Sunday.

Elbert Rathbun has been with the Standard Oil Co. in New London in the office for the last four years. Recently the boss called him into his office and asked how he would like to take a position in Norwich. Elbert agreed and his asociate workers gave him a farewell party Saturday afternoon. Everett Hitchcock on behalf of the office force presented him a bill fold with his name on it.

Joe Walsh made a speech and when the party was over, cheerleader C. Startzyled in giving him three cheers. Monday morning he started as head clerk in the office in Norwich.

Sidney Butson has a job at the shipyard as boss plumber.

The M. A. C. football team of Westerly played the Noank Crushers at Newfield park before a large crowd of fans. It was mixed weather—rain, hail and snow—and very cold. The final score was Westerly 18, Noank 0. The stars for Noank were Big Mike Passi and Grip Brown. The referee was Main of White Rock; scorer, V. Douglas; attendance 175.

The village saw a real auction in front of the waiting room Saturday where people came from near and far and the crowd was on both sides of the streets, listening to Sheriff N. Brown as he said, "How much do I get for this car? It is a real bargain for a present to your friends! Think of it, gentlemen and ladies! an auto that is in first class shape." A voice from the crowd made a bid. "Three times." The auctioneer asked "do I hear $?" No one would go higher, so a man in the village got the car. It was the best auction and the only one in Noank in 20 years, since the Plumber and Clark store was under the hammer.

R. Sherman has gone to Providence for a few days' visit.

Capt. John Jensen is spending several days in New York.

Charles Rogers was working at Chesebro's market unloading ice when a cake slipped and hurt his side. The doctor said if it had been a full blow, it would have broken three or four ribs, but it was a glancing blow.

Barge Fillmore has discharged her cargo of coal at the town dock and left for New York towed by a tug from New London.

The correspondent stated a few days ago that about Capt. L. Ellis and Mary O'Neil went to Philadelphia to get married. Capt. Ellis claims that they had business in that city and the statement was an error on the part of the correspondent.

Mr. and Mrs. J. F. Latham of Prospect Hill announce the engagement of their daughter, Lois Esther, to Charles W. Morrill, of New London. No date has been set for the wedding. Miss Latham is popular in the village. She belongs to the Ladies' Aid society of the Baptist church.

Hubert Ellis spent a day in Hartford recently.

John Robertson has entered the ship yard as carpenter.

The weather has kept the young fishing fleet tied up at the packing house dock, but the men found plenty of work to do. The nets were mended where they had hit a rock or boat dragging up the fish. Some are painting up their cabins, waiting for a break in the weather. The past week the price of fish has been high at Fulton market and the boats have been doing well. One fisherman sold eight barrels in Fulton market the past week.

Dave Davidson has gone to St. Petersburg, Fla., to spend the winter.

Marvin Porter of Staten Island, N. Y., is home for a brief visit.

O. Jensen of Fisher Island spent a day at his home recently.

Edgar Babcock was visiting in Plainfield over the week-end.

J. Bracci has been a caller in Oakville, R. L. among relatives.

HADLYME

The Bluebird club met Saturday afternoon at the Manse, and was addressed by Mrs. Rogers, of Hartford.

Both Bible school and divine service of the Congregational church will resume Sunday's sessions at the church, now ready.

Invitations are out for an Old Home day service here next Sunday afternoon, the Millington Congregational church people uniting. Sermon by Dr. Lee, of Second church, New London, and music by visiting choirs from Haddam and Middlefield. It is expected that the great Old Home day at Killingworth, recently, will be duplicated.

Delegates to the state conference at Bridgeport next week were appointed last Sunday: Rev. David S. Kelsey and Deacon Henry C. Parker.

A letter was voted by the church last Sunday, commending Mrs. Lillias Banning Hammond to the East Walpole, (Mass.) Congregational society.

The Ladies' Aid society will meet next Thursday afternoon, Nov. 10, with Mrs. H. M. Luther.

Steets and Freight Yards in the Heart of Bellows Falls, Vt., Inundated By Unprecedented New England Flood.

The palace of a king is so called because Augustus built his imperial residence on the Palatine Hill.

More than 1,000,000 of the inhabitants of New York city can speak little or no English.

Arabia and Afghanistan are the two countries where the population is wholly Mohammedan.

Comfort

Portable, Safe, Clean, Convenient. Instant heat wherever and whenever you want it.

For best results use Socony Kerosene.

PERFECTION *Oil Heaters*

STANDARD OIL CO. OF NEW YORK • 26 Broadway

"Rarin' to go"

"RARIN' to go"—that's the Wolverine. Brawny deep-chested power—power for always a little more, power for pulling doggedly through the worst that the country offers, power for sweeping easily up hour-long hills, power for shaking off traffic when the whistle blows, power for sticking to a pace mile in and mile ou

Drive a Wolverine. Feel for yourself its power. Shift it, step on it, steer it, stop it, park it. The Wolverine's built to perform. It's built to do its job, no matter how hard that job may be. You'll find it's the kind of car you'll like to own

REO MOTOR CAR COMPANY *Lansing, Michigan*

WOLVERINE

Wolverines, $1195 and $1295; Flying Clouds from $1625 to $1995, *at Lansing, plus tax*

W. R. FRISBIE

Norwich—Tel. 2008—190 North Main Street

New London—Tel. 2344—Corner Jefferson Avenue-McDonald St.

The newest AMERICAN *car by one of the oldest* AMERICAN *builders*

Infant Care

Mothers, you can't start too early to establish a child's serene and tranquil disposition. Even an infant can have a happy, fretless state of uninterrupted health. What will help do this? A simple, purely vegetable product as old as you are: plain Castoria.

A few drops of Castoria will settle all uneasiness in a jiffy. Will dispel colic or ward off constipation; and just as surely check diarrhea.

In real sickness, call a physician. But many physicians urge only Castoria for those little childish disorders that need nothing more. You need never be afraid to give pure Castoria. It is safe and perfectly harmless, for it contains no paregoric, no opiates, no dope of any kind. At least, this is true of the genuine Fletcher's Castoria*—and that is the kind doctors tell you always to buy.

Fletcher's Castoria is fine for any child. All children love to take it. Delicious tasting, and as good as it tastes. Just look for the Fletcher signature on the package and you will know you have the genuine and pure Castoria.

*SPECIAL NOTE: With every bottle of genuine Fletcher's Castoria is wrapped a book on "Care and Feeding of Babies" worth its weight in gold to every mother or prospective mother.

Children Cry for

Fletcher's CASTORIA

FREE

THE MARVELOUS NEW EUREKA FLOOR POLISHER

FOR A LIMITED TIME ONLY—WITH THE MODEL 10 EUREKA

$56.50

NO EXTRA CHARGE FOR ATTACHMENTS

SMALL INTEREST CHARGE ON DEFERRED PAYMENTS

To introduce the new Eureka Floor Polisher, we will give this wonderful cleaning attachment *free*, for a limited time only, with each Model 10 purchased.

It does its work beautifully—swiftly, easily—gives waxed floors a high and lasting lustre—cleans linoleum like a charm. And the marvelous cleaning suction of Model 10 is at work while you polish, whisking away all surface dust and dirt.

The new Model 10 Eureka itself will amaze and delight you. Note the 16 great mechanical improvements. Test its marvelous suction—30% higher vacuum. It is bigger and better built—and easily gets more dirt than any other portable electric cleaner made.

Regular Price $2.00

10 DAYS' FREE TRIAL

Only $5 Down—Balance Easy Monthly Payments

There are no strings to this special offer. The Polisher is our gift to you, in addition to the regular set of famous "High-Vacuum" attachments — which if purchased separately without the cleaner would cost you $10.50.

Thousands will want the new Model 10 Eureka, greatest of vacuum cleaners, with this new polishing attachment. To insure quick delivery, place your order now! Call today and take advantage of this great special offer!

PHONE 1155 TODAY

EUREKA VACUUM CLEANER CO.
321 MAIN STREET, NORWICH
BRUCE ELECTRIC CO. New London, Conn.
120 Bank Street, Phone 393
EUREKA VACUUM CLEANER CO. Providence, R. I.

Grand Prize — The New EUREKA VACUUM CLEANER — Gets More Dirt

COLUMBIA

Miss Edith Sawyer went to Bridgeport Monday. She will stay until after Thanksgiving, going then to Brooklyn, where she will spend the winter.

Miss Grace Randall has come to spend some time in her cottage at the lake.

Judge D. A. Lyman went to Philadelphia Friday to visit his son, Sam Lyman.

The pulpit chairs of the church have been recovered to harmonize with the runners in the aisles. The material was purchased by the Ladies' Aid society and the upholstering was done by Mrs. Natsch and Miss Sawyer.

In 1883 Japan had fewer than 100 factories with machinery.

THE PORTEOUS & MITCHELL CO.

Dinnerware and Kitchen Furnishings

For Thanksgiving Needs

In preparation for the Thanksgiving Celebration, housewives generally, will be interested in this comprehensive offering of Kitchen and Household requisites. These offerings include Dinnerware, Glassware, Aluminumware, Roasters, Etc. A few suggestions:

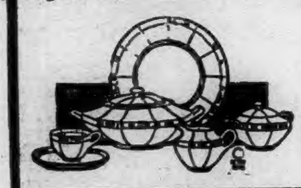

100-Piece Dinner Sets, $18.00

A wonderful showing of 100-piece Dinner Sets — service for 12 — in floral, spray and border decorations (all open stock patterns) price range ..... $18.00 to $100.00

50-PIECE DINNER SETS AT $12.50

50-piece Dinner Sets—service for 6—new floral and border decorations

6 Dinner Plates	6 Soups (Cups)	1 Sugar
6 Breakfast Plates	6 Teas and Saucers	1 Creamer
6 Bread and Butter Plates	1 Covered Dish	1 Platter
6 Fruit Saucers	1 Open Baker	1 Gravy

Specially Priced at $12.50 a Set.

Odd Platters

One lot of Odd Platters, in two special price groups — Choice **75c and $1.00.** Former prices up to $2.75.

Pyrex Casseroles

$3.00 to $7.50

Engraved Pyrex Casseroles with Silver embossed frames—price range $3.00 to $7.50.

ROSE COLORED GLASSWARE

$5.00 dozen

Rose Colored Glassware, green footed—Goblets, Sherbets, Grapefruit and Cocktail Glasses—all at $5.00 a dozen.

Spanish Glass

$1.25 to $10.00

New "Barcelona" Spanish Glassware in green and rose shades and in various shapes and sizes—at $1.25 to $10 each.

Electric Percolators

AT **$3.25**

Cold Water Electric Percolators, 4-cup size, at $4.98 and 8-cup size at $5.98—other Electric Percolators at $3.25 and $3.75.

Compartment Plates

85c each

Fancy Decorated Grill or Compartment Plates—at 85c each or $9.00 a dozen.

Enameled Roasters

AT **$1.50**

Enameled Oval Roasters, at $1.50—Aluminum Roasters, round and oblong—at $2.50 to $4.00.

Bread Boxes

AT **$1.75**

Brighten up your Pantry with new colors in Bread Boxes and Canister Sets—at $1.75 and upwards.

Other Suggestions

Other suggestions in Thanksgiving needs include—Chopping Bowls, Chopping Knives, Strainers, Roasting Pans, Mixing Bowls, Dough Blenders, Nut Crackers, etc.

THE WIDE-AWAKE CIRCLE

Boys' and Girls' Department

RULES FOR YOUNG WRITERS

1—Write plainly on one side of the paper.

2—Use pen and ink, not pencil.

3—Short and pointed articles will be given preference. Do not use over 150 words.

4—Original stories or letters only will be used.

5—Write your name, age and address plainly at the bottom of the story.

POETRY FOR THE WIDE AWAKES

New Year's Day—and Every Day

Each man is captain of his Soul,
And each man his own Crew,
But the Pilot knows the Unknown Seas,
And He will bring us through.

We break new seas today—
Our eager keels quest unaccustomed waters,
And, from the vast uncharted waste in front,
The mystic circles leap
To greet our prows with mightiest possibilities;
Bringing us—what?
—Dread shoals and shifting banks?
—And calms and storms?
—And clouds and biting gales?
—And wreck and loss?
And, maybe, Death!—and so, the Larger Life!

For should the Pilot deem it best
To cut the voyage short,
He sees beyond the sky-line, and
He'll bring us safe to port.

And, maybe, Life on a bounding tide,
And chance of glorious deeds;—
Of help swift-borne to drowning mariners;
Of cheer to ships dismastered in the gale;
Of succors given unasked and joyfully;
Of mighty service to all needy souls.

So—Ho for the Pilot's orders,
Whatever course he makes!
For he sees beyond the sky-line;
And He never makes mistakes.

And, maybe, Golden Days,
Full freighted with delight!
—And wide free seas of unimagined bliss,
—And Treasure Isles, and Kingdoms to be won,
—And undiscovered Countries, and New Kin.

For each man captains his own Soul,
And chooses his own Crew,
But the Pilot knows the Unknown Seas,
And He will bring us through.

We have cherished fair hopes, and plotted brave schemes;
We have lived till we find them illusive as dreams.
Wealth has melted like snow that is grasped in the hand,
And the steps we have climbed have departed like sand.
Yet shall we despond while of health unbereft,
And honor, bright honor, and freedom are left?

Oh, shall we despond while, with visions still free,
We can gaze on the sky, and the earth and the sea;
While sunshine can waken a burst of delight,
And the stars are a joy and a glory by night;
While each harmony, running through nature, can raise
In our spirits the impulse of gladness and praise?
Oh, let us no longer then vainly lament
Over scenes that are faded and days that are spent;
But, by faith unforsaken, unawed by mischance,
On hope's waving banner still fixed be our glance.
And, should fortune prove cruel and false to the last,
Let us to the future and not to the past!

—John Oxenham.

Jingle, Bells

Dashing thro' the snow,
In a one-horse open sleigh,
O'er the fields we go,
Laughing all the way;
Bells on bobtail ring
Making spirits bright;
What fun it is to ride and sing
A sleighing song tonight!

Chorus
Jingle, bells! jingle, bells!
Jingle all the way!
Oh, what fun it is to ride
In a one-horse open sleigh!
Jingle, bells! jingle, bells!
Jingle all the way!
Oh, what fun it is to ride
In a one-horse open sleigh.

A day or two ago
I thought I'd take a ride,
And soon Miss Fannie Bright
Was seated by my side,
The horse was lean and lank;
Misfortune seem'd his lot;
He got into a drifted bank,
And we got upset.

Chorus.
Now the ground is white;
Go it while you're young;
Take the girls tonight,
And sing this sleighing song.
Just get a bob-tail'd bay,
Two-forty for his speed;
Then hitch him to an open sleigh,
And crack! you'll take the lead.

UNCLE JED'S TALK TO THE WIDE AWAKES

Last week we read something about the history of our flag, the Star Spangled Banner. We all ought to know how the flag should be displayed.

There are certain fundamental rules which, if understood, would indicate the proper method of displaying the flag. The matter becomes a very simple one if it is kept in mind that the national flag represents the living country and is itself considered as a living thing. The union of the flag is the honor point; the right arm is the sword arm, and therefore the point of danger and hence the place of honor.

The flag should be displayed only from sunrise to sunset, or between such hours as may be designated by proper authority. It should be displayed on national and state holidays and on historic and special occasions. The flag should always be hoisted briskly, and lowered slowly and ceremoniously.

When carried in procession with another flag or flags, the flag of the United States should be either on the marching right, i. e., the flag's own right, or when there is a line of other flags, the flag of the United States may be in front of the center of that line.

When displayed with another flag against a wall from crossed staffs, the flag of the United States should be on the right, the flag's own right, and its staff should be in front of the staff of the group.

When a number of flags are grouped and displayed from staffs, the flag of the United States should be in the center or at the highest point of the group.

When the flags of states or cities or pennants of societies are flown on the same halyard with the flag of the United States, the National Flag should always be at the peak. When flown from adjacent staffs the flag of the United States should be hoisted first. No flag or pennant should be placed above or to the right of the flag of the United States.

When flags of two or more nations are displayed they should be flown from separate staffs of the same height and the flags should be of approximately equal size.

When the flag is displayed from a staff projecting horizontally or at an angle from the window sill, balcony, or front of building, the union of the flag should go clear to the head of the staff unless the flag is at half staff.

When the flag of the United States is displayed in a manner other than by being flown from a staff it should be displayed flat, whether indoors or out. When displayed either horizontally or vertically against a wall, the union should be uppermost and to the flag's own right, i. e., to the observer's left. When displayed in a window it should be displayed the same way, that is, with the union or blue field to the left of the observer in the street. When festoons, rosettes or drapings of blue, white and red are desired, bunting should be used, but never the flag.

When displayed over the middle of the street, as between buildings, the flag of the United States should be suspended vertically with the union to the north in an east-and-west street or to the east in a north-and-south street.

When used on a speaker's platform, the flag should be displayed above and behind the speaker. It should never be used to cover the speaker's desk, nor to drape over the front of the platform. If flown from a staff it should be on the speaker's right.

When used in unveiling a statue or monument the flag should not be allowed to fall to the ground but should be carried aloft to wave out, forming a distinctive feature during the remainder of the ceremony.

When flown at half staff, the flag is first hoisted to the peak and then lowered to half staff position, but before lowering the flag for the day it is again raised to the peak. On Memorial day, May 30th, the flag is displayed at half staff.

Do not use the flag as drapery in any form whatever. Use bunting of blue, white and red.

Do not fasten the flag in such manner as will permit it to be easily torn.

Do not drape the flag over the hood, top, sides or back of a vehicle, or of a railroad train or boat. When the flag is displayed on a motor car, the staff should be affixed firmly to the chassis or clamped to the radiator cap.

Do not display the flag on a float in a parade except from a staff.

Do not use the flag as a covering for a ceiling.

Do not use the flag as a portion of a costume or of an athletic uniform. Do not embroider it upon cushions or handkerchiefs or print it on paper napkins or boxes.

Do not put lettering of any kind upon the flag.

Do not use the flag in any form of advertising nor fasten an advertisement sign to a pole from which the flag of the United States is flying.

Do not display, use or store the flag in such a manner as will permit it to be easily soiled or damaged.

Bunting of the national colors should be used for covering a speaker's desk, draping over the front of a platform and for decoration in general. Bunting should be arranged with the blue above, the white in the middle and the red below.

WINNERS OF PRIZE BOOKS

Doris Arnold, Goodyear—The Girl Scouts at Home.

Helen B. Rioux, Sterling—The Auto Boys' Race.

Stella Idzkowski, North Franklin—The Lone Indian.

Stella Cichocka, Norwich, R. F. D. No. 4—The Auto Boys' Outing.

Harold Fanning, Box 17, Baltic—Telegraph Tom's Venture.

Virginia Geer, Norwich—Little Prudy's Cousin Grace.

Winners of prize books living in Norwich may obtain them by calling at The Bulletin business office after 10 o'clock this morning.

LETTERS OF ACKNOWLEDGMENT

Sybil Keach, Putnam—I want to thank you for my book. I like Boys' books as much as I do girls.

Evelyn Hansen, Yantic—I received your book and have almost finished reading it. It is very interesting and I thank you very much.

Evelyn Ruth Solomon, New London—I received the book and I thought it very nice of you to send me such a nice book. I want to thank you very much and I know I will enjoy reading it.

Joseph Polomski, Norwich—I thank you very much for the book you sent me. I read nearly half of the book. I like to read every night.

LETTERS WRITTEN BY WIDE AWAKES

In the Country

Dear Uncle Jed: The story I am going to write now is about walking in the country. Early Sunday morning I awoke and found my brothers had gone walking. I ate my breakfast and then father asked me to go to Danielson.

We started at 12 o'clock and reached there one. On my way I saw many beautiful trees and farm houses. We saw the old Westfield cemetery that was erected by A. Tucker in 1856.

After a while we reached Danielson. I and my father visited a friend. I ate my dinner for I was very hungry. On my way back father and I saw an airplane going over Goodyear. When I reached home it was very dark. I was very tired when I went to bed.

DORIS ARNOLD, Age 13.
Goodyear.

Our Hallowe'en Party

Dear Uncle Jed: Seeing that Hallowe'en time is drawing near I thought I would write to you and the Wide Awake children about the Hallowe'en party we had at school.

We had it Thursday October 27. First of all one of the girls told our fortunes. The one who got a certain number won a prize. We had apples on strings and we also ducked for apples. We each chose sides and drew a cat on the blackboard, one line at a time. The side which was done the quickest got a prize. I was lucky enough to get it.

We also were blind folded and had to try and pin the eyes on a pumpkin.

The schoolhouse was all decorated with orange and black crepe paper with witches and black cats. The shades were all down and there were laughing pumpkins everywhere.

HELEN B. RIOUX, Age 14.
Sterling.

My Experience

Dear Uncle Jed: This is the first time I have written to the Wide Awake Circle. I am telling you of a real experience I had last summer. My chum and I built a tent up in the woods. After it was finished we went down to my house to get a cot, some chairs, a table and some food. We were about half way back when I discovered I had forgotten my hatchet so I had to go back after it. On my way back I saw a stream. As I was thirsty I got ready to drink. Just as I was about to drink I saw a huge snake come out of the water.

HAROLD FANNING, Age 11.
Box 17, Baltic.

Israel Putnam

Dear Uncle Jed: I am going to tell you about Israel Putnam. Israel Putnam was a general in the American revolution. He was born in Salem, Mass., in 1718. He fought in the Indian wars, and was one of the commanders at the battle of Bunker Hill.

After leaving the army, he lived in Brooklyn, Conn., and died there in 1790. There is a statue of him on a horse in Brooklyn. I have seen it many times.

EVELYN SEATON, Age 9.
Moosup.

My First Picnic

Dear Uncle Jed: I am going to write you about my first picnic. One day I went with some girls for a picnic. We took cake, candy, apples, nuts and some sandwiches.

When we got there we started to play some games, such as tag, drop the handkerchief, ball and many others. After we played the games, we started to eat. When we got through we played more games. When it got dark all of us went home.

The girls ate supper with me. After we ate supper we played a while. The other girls went home. They said that they had a good time.

FRANCES ALOFSIN, Age 8.
Norwich, R. F. D., No. 4.

Tommy Saved a Bird

Dear Uncle Jed: This is my second letter to the Wide Awakes.

One day as Tommy was coming from school he saw a boy aiming at a bird. Tommy asked, "At whom are you aiming? The boy said, "I am aiming at the bird." So Tommy said, "You stand by the tree and let me take the gun and let me shoot you." The boy said, "No." So the boy went home and told his mother how he saved a bird.

STELLA CICHOCKA, Age 13.
Norwich, R. F. D., No. 4.

My Cat, Nig

Dear Uncle Jed: This is the first time I have written you. I want to tell you about my cat Nig. He is black and white and very pretty. One night we set a trap for we found that we had mice. The next morning we looked at the trap. Sure enough there was the mouse. We then put our cat into the closet where we had set the trap. As soon as he saw the mouse the fun began. He grabbed the mouse, trap and all. He ran under the table and started to growl.

VIRGINIA GEER, Age 9.
Norwich.

Cave Has Secret Passages

Dear Uncle Jed: I am going to write to you about our gang. Sometimes we have a lot of fun but sometimes we don't. We get in quarrels with other boys. We are getting angry now because some boys are coming in from the other town using our swimming place. They are much bigger than we are and like to fight too much. We like to go out in the woods. In some places there are a lot of birch trees. Some times we find caves. We have a big cave now which has a lot of secret passages.

ROBERT SCATES, Age 9.
Jewett City.

Over the Week End

Dear Uncle Jed: I am going to write to you about what I did Saturday and Sunday. Saturday my cousin came over to our house. I asked my mother if I could go with them. My mother said, "Yes." I went with them. When I got there I took all of the things out of the car. After we ate dinner we went out riding. We started on a country road. We started on one road. We came to the same place three times. When we were coming home we stopped at a gas station. They were giving away gas balloons. We got three of them. We tied one on the radiator cap.

WALTER FRANKOFF, Age 10.
Norwich, R. F. D., No. 4.

Columbus Day

Dear Uncle Jed: I am going to write to you about how I spent Columbus day. Wednesday morning I started for school as I usually do on week days. Each child was requested to tell a little story about Columbus and I had made up my mind what I should say. Wednesday morning the children who were in the room with me had only their arithmetic to do and their story to tell about Columbus.

When our stories had been recited and our arithmetic finished we might go home as there was no more school that day. I invited one of my friends to come and eat dinner with me.

She accepted and we spent our afternoon together very pleasantly.

We took a walk into the woods and picked a few wild flowers.

Ruth, as that was my friends name found a dime in between a large rocks. Ruth and I also visited a large hot house. There were many pretty flowers in the hot house and they were nice to look at.

Ruth had supper with me and soon after supper it got very dark and Ruth's mother came after Ruth and took her home in a car.

SYBIL KEACH, Age 11.
115 Farrows Street, Putnam.

The Camel

Dear Uncle Jed: The camel is a homely looking animal. He is large and clumsy, has a small head, a long neck, long slender legs, and a great hump on his back.

The camel is very valuable, for he can carry heavy loads a great distance over sandy deserts under a hot sun. His toes are broad and his feet are made so that he can walk easily on the smooth slippery sand.

When crossing a desert, it is often impossible to get water for several days, but the camel drinks large quantities of it before starting on a journey.

He eats almost everything, even the hard dry thorns that are found in the desert, which no other creature would touch.

JENNIE IDKOWSKI, Age 11.
North Franklin.

A Brown Squirrel

Dear Uncle Jed: A little brown squirrel has its hole in a stone wall near my home. I put some nuts near its hole. Then I hid behind a tree, to see if it came to get them.

Then he happened to see our dog near me. He ran up the stone wall and then climbed a tree. I like to watch a squirrel climb a tree. They go so fast and can climb out on a very small branch.

STELLA IDZKOWSKI, Age 9.
North Franklin.

A Party

Dear Uncle Jed: I am going to write and tell you about a Hallowe'en party I went to. It was a masquerade party. I was dressed like a gypsy. I had a a long green skirt and a turban on my head. The hall was decorated with orange color and "ghosts" were standing in corners.

One of the boys was dressed like a Spanish boy and a girl was dressed like a chorus girl.

Four or five girls were dressed like boys and one boy was dressed like a girl.

One of the boys played the piano and we all danced and had a very good time. We played different games.

About half-past 10 we had lunch and about eleven o'clock we went home.

MILDRED HOPKINS, Age 12.
Dayville.

Cardinal Patrick Hayes

Dear Uncle Jed: Cardinal Patrick Hayes was born in New York and educated by the Christian Brothers at Manhatten college. Ordained in 1892 he became successively chancellor and auxiliary bishop of the army and navy during the war and upon the death of Cardinal Farley became archbishop of New York in 1918 and Cardinal in 1924.

JOHN WARZECKA, Age 12.
Norwich.

Sour Stomach

"Phillips Milk of Magnesia"

Better than Soda

Instead of soda hereafter take a little "Phillips' Milk of Magnesia" in water any time for indigestion or sour, acid, gassy stomach, and relief will come instantly.

For fifty years genuine "Phillips Milk of Magnesia" has been prescribed by physicians because it overcomes three times as much acid in the stomach as a saturated solution of bicarbonate of soda, leaving the stomach sweet and free from all gases. It neutralizes acid fermentations in the bowels and gently urges the souring waste from the system without purging. Besides, it is more pleasant to take than soda. Insist upon "Phillips." Twenty-five cent bottles, any drugstore. "Milk of Magnesia" has been the U. S. Registered Trade Mark of The Charles H. Phillips Chemical Co., and its predecessor Charles H. Phillips since 1875.

You Can't Change the Weather

BUT THIS

WEATHER PROPHET

WILL KEEP YOU PREPARED FOR RAIN OR SHINE

BRING THIS **Coupon** and **69c**

Guaranteed — An Ideal Gift Made in America

It is surprisingly reliable on local weather conditions.

Made on strictly scientific principles. We have secured a special price on a quantity and as long as they last will sell them for only 69c if you bring this coupon.

When the weather is to be fine the two children will come out; when stormy weather is approaching, the witch will come out from 8 to 24 hours ahead of rain or snow.

The house is made of hardwood, in Swiss cottage style, and is decorated as in the picture, with thermometer, elk's head, bird house and bird, etc. It has four windows and two doors.

Advertised for $1.00 — Our Price for a Limited Time with the Coupon ..... **69c** Mail orders 10c extra

The Lee & Osgood Co.,
Prescription Specialists — Norwich, Conn.

Sour Stomach?

Thousands have been relieved by Pepsinic Seltzer—the effective and absolutely safe remedy. Surprising how quickly it expels gas, sweetens the stomach, aids digestion. Very pleasant to take. Will not affect the heart.

You can buy Pepsinic at fountains and drug stores, everywhere. Put up for home use in 25c, 50c and $1.00 sizes. Or if you want to try before you buy, send 5c for liberal sample to Pepsinic Seltzer Co., Worcester, Mass.

PEPSINIC SELTZER — THE SELTZER THAT WON'T AFFECT THE HEART

PRE-HOLIDAY SESSION OF THE STOCK MARKET WAS IMPRESSIVELY STRONG

NEW YORK, Nov. 7.—(AP)—For a session sandwiched in between two holidays, today's stock market gave an impressive demonstration of strength. Wall street was tremendously impressed by the easy terms of the new U. S. government financing and this was stressed as a "bull" factor in the market comment of several of the leading commission houses. Some of the high priced specialties were run up 5 to 15 points, largely at the expense of an over-crowded short interest, with gain of 1 to 3 points fairly widely distributed. Total sales again crossed the 2,000,000 share mark.

Federal mining & Smelting was the most sensational feature, soaring 15 points to 155. This stock was fluctuated violently between a low of 90 and a high of 187 during the past year. Houston Oil, another erratic performer, climbed 11 points to 158 and closed within a fraction of the top. Case Threshing, Commercial Solvents, Continental Insuance, International Business Machines, International Harvester, National Surety, U. S. Cast Iron Pipe and Warren Bros. all closed 5 to 210 points above last week's closing quotations, a few of them at new high records.

Although zinc ore is selling at the lowest level in several years, a good demand was apparent for several of the non-ferrous metal stocks, due largely to the recent improvement in the copper industry. American Smelting advanced 4 points to 172 1-2 and Kennecott Copper crossed 79 to a new high level for the year.

Buying of the steels and motors was rather selective in character. U. S. Steel common and General Motors each advanced more than a point to 137 5-8 and 182 3-8, respectively. Chrysler, Mack Trucks and Studebaker also recorded moderate gains. Further accumulation of American Tobacco common stock sent them to new high records at 177 3-8. Department store issues continued to anticipate heavy holiday trade, R. H. Macy and Arnold Constable reaching new high ground.

The reported discovery of a new productive area in the Seminole field had a depressing effect on the oil shares, although the losses, as a rule, were small. American Can and Radio ran into some profit-taking, each falling off more than a point.

Eastern coalers were eagerly bought as a result of the sudden drop in temperature along the Atlantic seaboard. Lackawanna soared more than 6 points and Delaware & Hudson moved up 3. Wabash common, Western Maryland and some of the other so-called "merger issues," which were the objects of bear stacks about two weeks ago, rallied briskly on the appearance of fresh buying power. Southern Railway common touched another new record high for all time at 138 1-2.

Call money held steady at 3 1-2 per cent all day. Time money and commercial paper rates were unchanged.

A rally of more than 2 cents a bushel in wheat prices, based on reported damage to the Argentine and Canadian crops, overshadowed all other developments in the commodity markets. Cotton fluctuated nervously within a narrow range, pending publication of the new government crop estimate on Wednesday. Coffee and sugar held fairly steady.

Gilt guilders attained a new high level for the year but most of the other leading foreign exchanges were reactionary. Some selling of German marks developed as a result of the publication of agent-general of reparations Gilbert's note to the German government, criticizing mounting expenditures. Spanish pesetas broke nearly 10 points, again selling below 17 cents.

MARKETS AT A GLANCE.

New York

Stocks strong; Southern Railway and Kennecott Copper touch record prices.

Bonds firm; $50,000,000 International Match issue oversubscribed.

Foreign Exchanges easy; Spanish pesetas under 17 cents.

Cotton higher, pre-bureau covering.

Sugar firmer; Cuban support.

Coffee steady; firmer Brazilian market.

Chicago.

Wheat barely steady; forecast rain southwest.

Corn steady; unfavorable weather.

Cattle dull.

Hogs steady.

STOCKS.

Sales in hundreds

Sales		High	Low	Close
22	Abitibi P & Pa	130½	129¾	129¾
1	Abra & Str pr	114	109½	112¾
1	Adv Rum pr	25	25	25
1	Ahumada Lead	3⅝	3⅝	3⅝
2	Air Reduct	176⅞	176½	176½
19	Ajax Rubber	8	7⅞	8
70	Alb P W P p of	98⅝	98	98
17	Al Ch & Dye	149⅞	149	149
2	Al Chalm Mfg	111½	111½	111½
11	Amerada Cor	30⅞	30¼	30⅝
3	Am Ag Chem	12½	12½	12½
17	Am Ag Ch pr	46	43½	45⅝
3	Am Bk Note	77	77	77
3	Am Beesh Mag	23½	23	23
7	Am Br Sh Fdy	41⅞	40	41⅞
1	Am Br B Elec	8⅝	8⅝	8⅝
179	Am Can	68¼	67	67¼
4	Am Car & F	101	100	101
10	Am Chicle	71½	69⅞	71
119	Am Drug Syn	14⅝	13⅞	14
6	Am Express	172⅞	170¼	171⅞
1	Am & F P	25¾	25½	25½
2	Am & F P pr	101½	104⅝	104⅝
2	Am H & Leath	12¾	12¾	12¾
158	Am Home Prod	69¾	66½	67⅝
4	Am Ice	27¼	27	27¼
1	Am La Fr	6¾	6¾	6¾
68	Am Linseed	68½	66¾	66⅞
3	Am Loco	102⅝	102⅝	102⅝
4	Am Loco pr	124	124	124
2	Am Mch & Fdy	159½	159	159
2	Am Metal Co	39	39	39
15	Am Piano	28	28	28½
20	Am Piano pr	90⅝	89¼	90⅝
12	Am P & L	133	132	133
8	Am Radiator	133	132	133
3	Am Ry Expr	108	108	108
2	Am Rep	41⅞	41⅞	41⅞
7	Am Saf Raz	56⅞	56½	56½
1	Am Seat	42¾	42¾	42¾
10	Am Sh ol	106½	106½	106½
218	Am Sm & Ref	172½	168	172½
1	Am Sm Ref	128¾	128¾	128¾
1	Am Stl Fdrs	47⅞	47⅞	47⅞
8	Am Sug Ref	71⅞	70⅞	71⅞
1	Am Sug pr	106	106	106
20	Am Sum Tob	64	63¼	63⅞
8	Am T & T	177½	177⅛	177⅛
14	Am Tob	177⅞	174½	177
2	Am Tob pr	116¾	116¾	116¾
53	Am Tob B	177⅞	174⅞	177⅞
53	Am Tob B	177⅞	174⅞	177⅞
12	Am Type Fdrs	122	119⅞	120⅞
10	Am Ty P pr of	110¼	110¼	110¼
32	Am W W new	64	63¼	63¼
1	Am Whole pr	108	108	108
15	Am Woolen	23⅞	22	22⅞
16	Am Wool pr	54⅞	51⅞	53⅞
2	Am W Pap ctfs	20⅞	20⅞	20⅞
1	A W W I pr	100⅞	100⅞	100⅞
1	Am W P pr ctf	48	48	48
1	Am Z L&M pr	38	38	38
120	Anaconda Cop	49	48	48⅝
1	Arm&Co Ill	6	6	6
81	Arnold C Cop	38⅞	37⅞	38⅞
1	Art Metal Con	25	25	25
15	Asso D Gds	47⅞	46½	47¼
96	Atchison	190⅞	189	190½
1	Atchison pr	103	103	103
21	At C Line	120½	157	190½
6	At G & W I	34⅞	32⅞	34⅞
1	At G&W I pr	32½	32½	32½
2	Atl Refin	117	117	117
10	Atlas Pw p of	103½	103½	103½
1	Aust Nich	5⅝	5⅝	5⅝
5	Auto Sup Raz A	43⅞	43¾	43⅞
2	Bald Loco	253	253	253
57	Balt & Ohio	119⅛	118⅝	119
1	Balt & Ohio pr	80¼	80¼	80¼
1	Bamberger pr	109⅞	109⅞	109⅞
5	Bang & Ar	71¼	70⅞	70⅞
20	Bank Com of	580	577	577
14	Barnsdall Cp A	24⅞	23⅞	24¼
2	Bayuk Cigar	91¼	91	91¼
19	Bayuk 2 pf	107⅞	107⅞	107⅞
9	Beechnut Pk	67½	66⅞	66⅞
19	Best & Co	54⅞	52¼	53⅞
32	Beth Stl	53¼	51	52⅛
2	Beth Stl pr	114½	114½	114½
1	Blooming'n Br	41¼	41	41¼
70	Bloomd B pr of	113	112½	112½
80	Blumenthal pol	89⅞	88	88⅞
3	Bon Ami	64	64	64
11	Booth Fisher	5⅝	5	5⅝
6	Booth Fish 1 pr	44¼	40	42
1	Bot Cons M A	22⅞	22⅞	22⅞
92	Briggs Mfg Co	21	20	21
1	Brit Emp Stl	½	½	½
1	Bkyn Edison	178½	178½	178½
2	Bkyn M Tran	56⅞	56½	56½
2	Bkyn M Tr pr	80⅞	80½	80⅞
1	Bkyn Un Gas	134	134	134
49	Brown Shoe	44⅞	43¼	44⅞
8	Bruns Bal Col	32⅞	32¼	32⅞
2	Burns Trm & R	81½	81⅛	81½
10	Buff R&P ol	72½	72½	72½
7	Burns Bros A	104	102⅞	103
9	Bur Adding Mach	126	124	125
12	Bush Term	66	65	66
40	Bush Tpedblo	105¼	105	105
1	Bush TBT 6pc pr	116	116	116
1	Butler S Min	83	83	83
1	Butterick Co	46½	46½	46½
140	Byers A M	85¾	83¼	84
10	Byers A M p ol	110	110	110
3	Cal Pack	67½	67	67
12	Cal Pet	23⅞	23⅞	23⅞
2	Callahan Z Ld	1¼	1¼	1¼
62	Calum & A M	94½	93½	94⅝
3	Calu & Hec C C	17	16⅞	17
31	Can D G Ale	48½	47⅞	47⅞
104	Can Pac	197	193½	196¾
1	Can Pac 1 pr	191½	190½	191½
58	Case Thresh	277½	272¾	277¼
3	Case Tpr pr	121⅞	121⅞	121⅞
1	Cent Alloy Stl	25½	25½	25½
2	Cent Leather	24⅞	24⅝	24⅞
44	Cerro d P Cop	64	62½	62½
3	Certainteed Pr	51¼	51½	51⅞
1	Chand Cl Mot	5⅝	5⅝	5⅝
2	Chand Cl pr	17⅞	17⅞	17⅞
35	Ches & Ohio	211	211	211
61	Ches Corp	34⅞	31	31⅛
9	Chi & Alton	8	7⅞	8
23	Chi & Alt pr	11½	11	11⅛
5	Chic E Ill pr	77	76½	76½
31	Chic Gt West	13½	13	13½
40	Ch Gt Wst pr	30¼	29⅞	30
9	Chi M&St P	16⅞	16	16⅞
2	Ch M&St P ctfs	15½	15½	15½
9	Ch M&StP pr	30⅞	30	30⅞
10	C M&StP pref	29⅞	29	29⅞
30	Ch Nat Ex ol	587	585	585
50	Ch & Nth W	92½	91	91¼
1	Ch & N W pr	145	145	145
64	Ch R I & P	107½	106	107¼
3	C R I P 6pc pr	103	103	103
3	C R I P 7pc pr	110	109Z	110
3	Chic Yel Cab	45¾	45¾	45¾
7	Childs Co	56	55	56
9	Chile Copper	36¼	36¼	36¼
5	Christ B & Co	71⅞	70	70
478	Chrysler Corp	55⅞	56¼	57⅞
4	Chrys Cp pr A	113	112⅞	112⅞
3	City Stores A	51	51	51
23	City Stores B	55	54	54½
21	Clett Peaby	81	79⅞	80
10	Clut Peab of pr	125	125	125
6	Coca Cola	122¼	122¼	122
17	Col & Alkm	94½	92⅞	92⅞
30	Col P & Ir	72⅞	71½	72½
1	Col & Alk pr	105⅞	105⅞	105⅞
8	Col Gas & El	89⅞	89¼	89⅛
3	C G&El p An	107¼	107⅛	107⅛
1	Com Credit	19¼	19¼	19¼
19	Colum Carbon	99⅞	97	97
10	C C 6½ pc p ol	82¼	82¼	82¼
20	Cm Cd 7pcp ol	22	22	22
26	Com Sol new	173½	169½	173½
12	Commw Power	68½	68	68¼
18	Conde Nat Pub	47⅞	45	45⅞
500	Cong Nairn	25⅞	22⅞	25⅛
8	Cons Cigar	78⅞	77½	78⅞
2	Cons City pr	102	102	102
55	Consol Gas	115½	114⅞	115
10	Cons Gas 5 pr	99⅞	99	99⅞
16	Cont Bak A	53½	52	52⅞
3	Cont Bak B	5¼	5¼	5¼
4	Cont Bak pr	93⅞	93	93
15	Cont Can	76⅞	76	76½
8	Cont Insur	234	227	234
6	Cont Motors	9¼	9¼	9½
298	Corn Prod	62¼	60½	62
26	Coty Inc	106½	103	104½
9	Crucible Steel	81⅞	81	81⅞
1	Cuba C Sugar	5½	5½	5½
3	Cub-C S pr	29	29	29
4	Cuba Co The	21¼	20⅞	21¼
3	Cub Am Sug	19⅞	19¼	19⅞
6	Cuban D Sug	11½	11½	11½
53	Cudahy Pack	55⅞	54½	55⅞
4	Curtiss Aero	46¼	46	46
11	Cuyamel Fruit	51	52	51
1	Davis Chemical	34⅞	33¾	34⅞
40	Deere&Co p ol	123	122	122
1	Indra & Str pr	114	109½	112¾
1	Adv Rum pr	25	25	25
1	Ahumada Lead	3⅝	3⅝	3⅝
2	Air Reduct	176⅞	176½	176½
19	Ajax Rubber	8	7⅞	8
70	Alb P W P p of	98⅝	98	98
17	Al Ch & Dye	149⅞	149	149
2	Al Chalm Mfg	111½	111½	111½
11	Amerada Cop	30⅞	30¼	30⅝
3	Am Ag Chem	12½	12½	12½
17	Am Ag Ch pr	46	43½	45⅝
3	Am Bk Note	77	77	77
3	Am Beesh Mag	23½	23	23
7	Am Br Sh Fdy	41⅞	40	41⅞
1	Am Br B Elec	8⅝	8⅝	8⅝
179	Am Can	68¼	67	67¼
4	Am Car & F	101	100	101
10	Am Chicle	71½	69⅞	71
119	Am Drug Syn	14⅝	13⅞	14
6	Am Express	172⅞	170¼	171⅞
1	Am & F P	25¾	25½	25½
2	Am & F P pr	101½	104⅝	104⅝
2	Am H & Leath	12¾	12¾	12¾
158	Am Home Prod	69¾	66½	67⅝
4	Am Ice	27¼	27	27¼
1	Am La Fr	6¾	6¾	6¾
68	Am Linseed	68½	66¾	66⅞
3	Am Loco	102⅝	102⅝	102⅝
4	Am Loco pr	124	124	124
2	Am Mch & Fdy	159½	159	159
2	Am Metal Co	39	39	39
15	Am Piano	28	28	28½
20	Am Piano pr	90⅞	89¼	90⅞
12	Am P & L	133	132	133
8	Am Radiator	133	132	133
3	Am Ry Expr	108	108	108
2	Am Rep	41⅞	41⅞	41⅞
7	Am Saf Raz	56⅞	56½	56½
1	Am Seat	42¾	42¾	42¾
10	Am Sh ol	106½	106½	106½
218	Am Sm & Ref	172½	168	172½
1	Am Sm Ref	128¾	128¾	128¾
1	Am Stl Fdrs	47⅞	47⅞	47⅞
8	Am Sug Ref	71⅞	70⅞	71⅞
1	Am Sug pr	106	106	106
20	Am Sum Tob	64	63¼	63⅞
8	Am T & T	177½	177⅛	177⅛
14	Am Tob	177⅞	174½	177
2	Am Tob pr	116¾	116¾	116¾
53	Am Tob B	177⅞	174⅞	177⅞
53	Am Tob B	177⅞	174⅞	177⅞
12	Am Type Fdrs	122	119⅞	120⅞
10	Am Ty P pr of	110¼	110¼	110¼
32	Am W W new	64	63¼	63¼
1	Am Whole pr	108	108	108
15	Am Woolen	23⅞	22	22⅞
16	Am Wool pr	54⅞	51⅞	53⅞
2	Am W Pap ctfs	20⅞	20⅞	20⅞
1	A W W I pr	100⅞	100⅞	100⅞
1	Am W P pr ctf	48	48	48
1	Am Z L&M pr	38	38	38
120	Anaconda Cop	49	48	48⅝
1	Arm&Co Ill	6	6	6
81	Arnold C Cop	38⅞	37⅞	38⅞
1	Art Metal Con	25	25	25
15	Asso D Gds	47⅞	46½	47¼
96	Atchison	190⅞	189	190½
1	Atchison pr	103	103	103
21	At C Line	120½	157	190½
6	At G & W I	34⅞	32⅞	34⅞
1	At G&W I pr	32½	32½	32½
2	Atl Refin	117	117	117
10	Atlas Pw p of	103½	103½	103½
1	Aust Nich	5⅝	5⅝	5⅝
5	Auto Sup Raz A	43⅞	43¾	43⅞
2	Bald Loco	253	253	253
57	Balt & Ohio	119⅛	118⅝	119
1	Balt & Ohio pr	80¼	80¼	80¼
1	Bamberger pr	109⅞	109⅞	109⅞
5	Bang & Ar	71¼	70⅞	70⅞
20	Bank Com of	580	577	577
14	Barnsdall Cp A	24⅞	23⅞	24¼
2	Bayuk Cigar	91¼	91	91¼
19	Bayuk 2 pf	107⅞	107⅞	107⅞
9	Beechnut Pk	67½	66⅞	66⅞
19	Best & Co	54⅞	52¼	53⅞
32	Beth Stl	53¼	51	52⅛
2	Beth Stl pr	114½	114½	114½
1	Blooming'n Br	41¼	41	41¼
70	Bloomd B pr of	113	112½	112½
80	Blumenthal pol	89⅞	88	88⅞
3	Bon Ami	64	64	64
11	Booth Fisher	5⅝	5	5⅝
6	Booth Fish 1 pr	44¼	40	42
1	Bot Cons M A	22⅞	22⅞	22⅞
92	Briggs Mfg Co	21	20	21
1	Brit Emp Stl	½	½	½
1	Bkyn Edison	178½	178½	178½
2	Bkyn M Tran	56⅞	56½	56½
2	Bkyn M Tr pr	80⅞	80½	80⅞
1	Bkyn Un Gas	134	134	134
49	Brown Shoe	44⅞	43¼	44⅞
8	Bruns Bal Col	32⅞	32¼	32⅞
2	Burns Trm & R	81½	81⅛	81½
10	Buff R&P ol	72½	72½	72½
7	Burns Bros A	104	102⅞	103
9	Bur Adding Mach	126	124	125
12	Bush Term	66	65	66
40	Bush Tpedblo	105¼	105	105
1	Bush TBT 6pc pr	116	116	116
1	Butler S Min	83	83	83
1	Butterick Co	46½	46½	46½
140	Byers A M	85¾	83¼	84
10	Byers A M p ol	110	110	110
3	Cal Pack	67½	67	67
12	Cal Pet	23⅞	23⅞	23⅞
2	Callahan Z Ld	1¼	1¼	1¼
62	Calum & A M	94½	93½	94⅝
3	Calu & Hec C C	17	16⅞	17
31	Can D G Ale	48½	47⅞	47⅞
104	Can Pac	197	193½	196¾
1	Can Pac 1 pr	191½	190½	191½
58	Case Thresh	277½	272¾	277¼
3	Case Tpr pr	121⅞	121⅞	121⅞
1	Cent Alloy Stl	25½	25½	25½
2	Cent Leather	24⅞	24⅝	24⅞
44	Cerro d P Cop	64	62½	62½
3	Certainteed Pr	51¼	51½	51⅞
1	Chand Cl Mot	5⅝	5⅝	5⅝
2	Chand Cl pr	17⅞	17⅞	17⅞
35	Ches & Ohio	211	211	211
61	Ches Corp	34⅞	31	31⅛
9	Chi & Alton	8	7⅞	8
23	Chi & Alt pr	11½	11	11⅛
5	Chic E Ill pr	77	76½	76½
31	Chic Gt West	13½	13	13½
40	Ch Gt Wst pr	30¼	29⅞	30
9	Chi M&St P	16⅞	16	16⅞
2	Ch M&St P ctfs	15½	15½	15½
9	Ch M&StP pr	30⅞	30	30⅞
10	C M&StP pref	29⅞	29	29⅞
30	Ch Nat Ex ol	587	585	585
50	Ch & Nth W	92½	91	91¼
1	Ch & N W pr	145	145	145
64	Ch R I & P	107½	106	107¼
3	C R I P 6pc pr	103	103	103
3	C R I P 7pc pr	110	109Z	110
3	Chic Yel Cab	45¾	45¾	45¾
7	Childs Co	56	55	56
9	Chile Copper	36¼	36¼	36¼
5	Christ B & Co	71⅞	70	70
478	Chrysler Corp	55⅞	56¼	57⅞
4	Chrys Cp pr A	113	112⅞	112⅞
3	City Stores A	51	51	51
23	City Stores B	55	54	54½
21	Clett Peaby	81	79⅞	80
10	Clut Peab of pr	125	125	125
6	Coca Cola	122¼	122¼	122
17	Col & Alkm	94½	92⅞	92⅞
30	Col P & Ir	72⅞	71½	72½
1	Col & Alk pr	105⅞	105⅞	105⅞
8	Col Gas & El	89⅞	89¼	89⅛
3	C G&El p An	107¼	107⅛	107⅛
1	Com Credit	19¼	19¼	19¼
19	Colum Carbon	99⅞	97	97
10	C C 6½ pc p ol	82¼	82¼	82¼
20	Cm Cd 7pcp ol	22	22	22
26	Com Sol new	173½	169½	173½
12	Commw Power	68½	68	68¼
18	Conde Nat Pub	47⅞	45	45⅞
500	Cong Nairn	25⅞	22⅞	25⅛
8	Cons Cigar	78⅞	77½	78⅞
2	Cons City pr	102	102	102
55	Consol Gas	115½	114⅞	115
10	Cons Gas 5 pr	99⅞	99	99⅞
16	Cont Bak A	53½	52	52⅞
3	Cont Bak B	5¼	5¼	5¼
4	Cont Bak pr	93⅞	93	93
15	Cont Can	76⅞	76	76½
8	Cont Insur	234	227	234
6	Cont Motors	9¼	9¼	9½
298	Corn Prod	62¼	60½	62
26	Coty Inc	106½	103	104½
9	Crucible Steel	81⅞	81	81⅞
1	Cuba C Sugar	5½	5½	5½
3	Cub-C S pr	29	29	29
4	Cuba Co The	21¼	20⅞	21¼
3	Cub Am Sug	19⅞	19¼	19⅞
6	Cuban D Sug	11½	11½	11½
53	Cudahy Pack	55⅞	54½	55⅞
4	Curtiss Aero	46¼	46	46
11	Cuyamel Fruit	51	52	51
1	Davis Chemical	34⅞	33¾	34⅞
40	Deere&Co p ol	123	122	122
1	Del & Hud	188⅞	185	187⅞
68	Del L & W	153¼	154	158¾
2	Detroit Edison	157	157	157
20	Diam Mat ol	135¾	132¼	133¼
24	Dodge Br A	14¾	14	14¾
22	Dodge Br pr	60⅞	60¼	60⅞
4	Dome Mines	11⅞	11	11
48	DuP N D	317⅞	309½	311½
3	Dunhill Inter	58⅞	58	58⅞
2	Duq Lt 1 pr	116⅞	116⅞	116⅞
5	East Kodak	167	166¼	166¼
2	Eaton A & Sp	22⅞	22½	22½
5	Eisenl & Bro	11¼	11¼	11¼
4	Elec Auto Lite	91½	91	91¼
5	Elect Boat	17	16⅞	17
19	El P & Lt	27	26⅞	27
1	El Pw & L 40 pf	118	118	118
106	Elec Refrig	9½	8¼	9½
1	Elect Stor Bty	70⅞	70⅞	70⅞
1	Emers Bram A	4	4	4
1	Endi Johnson	74⅞	74⅞	74⅞
2	Eng Pub Serv	37⅞	37⅞	37⅞
3	Equit Of Bldg	88	88	88
20	Equit Trust ol	420	415	420
67	Erie R R	65⅞	63⅞	64⅞
38	Erie 1 pr	61¼	60½	60⅞
1	Erie 2 pr	59	59	59
23	Erie St Shov	32⅞	32½	32⅞
16	Erie St Sh ctf	33¼	32½	33⅞
21	Eureka Vac Cl	74¼	73½	73⅞
3	Fed Lt & Tract	40	40	40
20	F Lt & T pr ol	99¼	99¼	99¼
3	Fed M & Sm	155	145	155
1	Fed M & Sm pr	96½	96½	96½
9	Fid Phen F In	171	165	171
1	First N Pic 1 pr	100⅞	100⅞	100⅞
2	First Nat Stores	26	25⅞	26
15	Fisk Rubber	15⅞	15⅞	15⅞
85	Fleischman Co	68⅞	68	68¼
18	Foundation Co	39⅞	39	39
12	Fox Film A	74⅞	74	74⅞
61	Freeport Texas	92½	91½	91½
37	Gabriel Sn A	40	39	39¼
8	Gardner Motor	8½	8½	8½
5	Gen Am Tank	57⅞	57	57
106	Gen Asphalt	84⅞	82	83
19	Gen Cigar	72⅞	71	72⅞
2	Gen Cigar	72⅞	71	72⅞
2	Gen Cig pr	122½	122	122½
193	Gen Elect	130⅞	126¾	130½
4	Gen Elec spl	11¼	11⅛	11⅛
1	Gen G & E A	39⅞	38⅞	38⅞
175	Gen Motors	132⅞	131⅞	132⅞
2	Gen Mo 7 pc pr	124¼	124	124
2	Gen Out A A	57⅞	57⅞	57⅞
16	Gen Out A c	55	54½	54⅞
56	Gen Ry Sig	124	122	122⅞
10	Gen Ry Sig p ol	111	111	111
19	Gen Refract	63¼	61¼	62¼
5	Gillette Saf Raz	99⅞	98⅞	98⅞
53	Gimbel Bros	42	39½	40⅞
47	Gimbel Br pr	95¼	93½	93½
75	Glidden Co	18⅞	17¼	18⅞
280	Glidden pri p ol	90	89⅞	90
66	Gold Dust	47⅞	45½	46½
33	Goodrich Co	75⅞	73¼	75⅞
5	Gdyr 1st pr	94½	94	94½
68	Gdyr Tl & Rub	51¼	53	56⅛
1	Gdyr T&R pr	81⅞	78	80
23	Gotham S Hos	81¼	78	79
4	Goth S Hos pn	115⅞	116	115⅞
15	Granby Con M	35¼	35	35
91	Gr Nor I O cf	25⅛	24	24
31	Gt Nor Ry pr	100⅞	100	100⅞
37	G Nor R p pr	98⅞	97¼	98⅞
13	Gt West Sug	37⅞	36⅞	37⅛
49	Greene C Cop	83⅞	82	83⅞
3	Guanta Sug	7⅞	7⅞	7⅞
11	Gulf Mo & No	58⅛	56	58⅛
3	Gulf States Steel

A Bulletin For Sale Advertisement Will Sell It

BORN

ZIFFER—In New York, Nov. 7, 1927, a son to Mr. and Mrs. Michael Ziffer, the latter formerly of New London.

FRIESE—At New London, Nov. 5, 1927, a son to Mr. and Mrs. William Friese.

FRINK—At New London, a daughter to Mr. and Mrs. Earl Frink.

MARRIED

HORWITZ-GREENEBERGER — In this city, Nov. 6, 1927, by Rabbi Gerchon Hadas of New Britain, Jacob H. Horwitz of New York city and Miss Rose Greenberger of 4 Laurel Hill avenue.

BYRD-CLARKE—In New London, Nov. 5, 1927, by Rev. James Romeyn Danforth, Lieut. John Henry Byrd, U. S. C. G., of Wachapreague, Va., and Miss Elizabeth Farrington Clarke of New London.

DALY-SHEA—In New London, Nov. 7, 1927, by Rev. William Reidy, of South Manchester, assisted by Rev. William C. Fitzsimmons of New London, Edward J. Daly of Hartford and Mrs. Viola M. Shea, of New London, formerly of Norwich.

KRAUSS-THOMPSON—In Lisbon, Nov. 5, 1927, by Rev. W. J. Reynolds, Martin Krauss of Lisbon and Miss Ethel Thompson of Jewett City.

DIED

BECKWITH—In Waterford, Nov. 7, 1927, Nelson J. Beckwith in his 86th year.

MILLER—At Preston, Nov. 6, 1927, Ethel, daughter of William G. and Alice E. Miller of New London, aged 38.

HART—In New London, Nov. 6, 1927, Grace Lillian, wife of David Hart of Potter Hill, aged 40.

LORD—In Norwich, Nov. 5, 1927, Mary A. Lord, daughter of Mr. and Mrs. George T. Lord of Pawcatuck, aged 22.

FUNERAL NOTICES

KEELER—In Preston, Nov. 5, 1927, Alvah B. Keeler, aged 57 years. Funeral service at the chapel rooms of the Henry Allen Son Co., Wednesday afternoon, November 9, 1927, at 2.30 o'clock.

JORDAN—In Montville, November 6, 1927, Martha E., widow of Amos Jordan, aged 76 years. Burial services at Reed-Herskell cemetery, Lisbon, this (Tuesday) afternoon at 2 o'clock.

CHAPMAN—In Ledyard, Lantern Hill, Nov. 5, 1927, James Elmer Chapman, aged 56 years. Funeral service at the home of his mother, Mrs. Thomas Chapman, No. 22 Cliff street, Norwich, Tuesday, November 8, at 2 o'clock. Interment in Hamilton avenue cemetery.

ARNOLD—In St. Alban's, Vt., Nov. 6, 1927, Meta King, widow of Morton D. Arnold. Burial in Norwich.

FUNERAL DIRECTORS

Church & Allen
15 MAIN STREET
FUNERAL DIRECTORS AND EMBALMERS
Lady Assistant
HENRY E. CHURCH
WM SMITH ALLEN
Telephone 628-3

CUMMINGS & RING
Funeral Directors and Embalmers
322 Main Street
Phone 238 2 Lady Assistant

Shea & Burke
Funeral Directors
41 Main Street

The Henry Allen & Son Co.
38 MAIN STREET
Funeral Directors and Embalmers
Lady Assistant Telephone 410-2
DAVID H. WILSON

GAGER
FUNERAL DIRECTOR AND EMBALMER
PROMPT SERVICE DAY OR NIGHT

HOURIGAN BROS.
FUNERAL DIRECTORS
Norwich and Jewett City

JEWETT CITY

FUNERAL DIRECTOR
Earle E. Gilbert
JEWETT CITY
Phone 158-2

PLAINFIELD

F. W. Tillinghast & Sons
UNDERTAKERS AND EMBALMERS
CENTRAL VILLAGE, CONN.
Tel. Moosup 282-2

DANIELSON

LOUIS E. KENNEDY
Undertaker and Embalmer
DANIELSON
Special Attention to Every Detail.

WILLIMANTIC

Avery & Van Zandt
Succeeding JAY M. SHEPARD
Established 1870
Funeral Directors, Embalmers
Sixty and Sixty Two North Street
Willimantic, Conn.

Killourey Bros.
FUNERAL DIRECTORS AND EMBALMERS
88 Union Street, Willimantic, Conn.
Phone 280 Lady Assistant

MONUMENTS

HARRINGTON & SON
Monuments and all kinds of cemetery work 293 Franklin St. Sep22

FOR SALE—RADIOS

FOR SALE—Atwater-Kent model 35 brand new, complete with batteries, tubes and loud speaker. Ready to play, $82.95. Hanover-Curland Co., 24 Franklin St. Oct29

EVEREADY 45 VOLT "B" batteries $2.95. Cunningham tubes, $1.49. M. J. Anderson, 110 No. Main St. Sep23

WILBUR RADIO SERVICE—Sets, accessories and service of the better kind. 316 Main St. Day phone 505; night phone 1424-12. Aug31

A Bulletin Want Advertisement Will Get It

FOR SALE

FOR SALE—14 pigs to choose from. L. W. Robinson, Columbia, Conn.

FOR SALE—A nearly new small mill, about 1-3 acre yard, oak, water rights, 15 h. p. turbine, 6 k. w. dynamo; shafting, pulleys, endless belts, 15 minutes from Norwich, no cost for power and lights, low taxes, good place to start business. Price $3600 if taken soon. Address Norwich Bulletin Box 100.

FOR SALE—Near Broadway on fine avenue, very attractive 8 room house, must be seen to be appreciated. Greeneville, two 2 family 6-6 1-2 acres land, near trolley and mills, garage, fruit, etc., fine home and investment; terms. A. S. Bailey Realty Co., 42 Broadway.

FOR SALE—New 6 room cottage, West Main street, this beautiful home will speak for itself. Another wonderful bargain, fair 6 room cottage, large barn, garage, good hennery, 4 acres nice level land, all building lots facing state road, only 3 miles to center, $3800. Bailey Realty Co.

FOR SALE—Beautiful 15 room house, fine location, 5 minutes walk to center, fine rooming house, must be sold, owner leaving town, only $8000. To buy it is like finding money. A. S. Bailey Realty Co., 42 Broadway.

NOTICE—Save time and money getting one list of 1-2-3 family houses with 1 to 4 acres land, N. S. E. and W. $3500 up, don't delay. Bailey Realty Co., 42 Broadway.

FOR SALE—A good paying express route, well established. Call 848-14.

FOR SALE—Two horse team wagon, A-1 condition. Phone 2749-2.

FOR SALE—Oriole gas range, 1 year old. Very good condition. 25 Ore St.

OUR EXCHANGE BUREAU is the most central for Conn. For buying, selling or exchanging farms, shore and business properties and wholesale, retail and manufacturing business, regardless of locality. Get in touch with us. Conn. Real Estate & Business Exchange, 847 Main street, Hartford, Conn. Phone 2-7418.

FOR SALE—Cottage and 2 apartment house on McKinley avenue, also a new bungalow on Smith avenue and a seven room house on Perkins avenue. Burton 744 North Main street. Phone 1125.

FOR SALE—Sweet cider. White and yellow turnips. W. D. Thacher. Tel. 1002-2.

SMALL FARM of about 12 acres with good 5 room house and barn, good trout brook. Price $1,900. Terms if desired. Inquire of Nicholas Tymcheck, Real Estate Agt., Norwich, Conn., Tel. 2806-13.

FOR SALE—A large size Magee one-pipe heater, as good as new. Inquire of D. T. Shea, 201 Broadway. Oct28tf

FOR SALE—Buy this attractive 40-acre farm, not far from Jewett City. Only short distance from bus line. Good 8-room house and barn. Price, $3,000. William M. McNicol, owner, Jewett City. Oct20tf

FOR SALE—Your choice of a large list of farms from 6 to 200 acres—some fully equipped with stock, tools & crops. A. C. Burdick, Realtor, Jewett City & Thayer Bldg., Norwich. Aug16tf

A fine type of old colonial house, oak floors, open fireplaces, garage, barn, large poultry house and brooder house and eight acres of land. A pleasing country location conveniently situated on state road with motor bus line service. Price $3200—$1000 cash.
TRYON'S AGENCY
Willimantic, Conn.

FOR SALE
A 14-room house, now being conducted as a rooming house. House, furnishings and business to be sold at a remarkably low figure. For details see
J. A. CUNNINHAM
Thayer Building

FOR SALE
1. Two family house in Greeneville for $3500. If you see this one you will buy.
2. Handsome 6 room semi bungalow in Thamesville, $1,000 down, balance easy.
3. Dandy farm of 12 acres on Military highway. For further particulars see
Norwich Land Title And Insurance Co.
Telephone 2279

APARTMENT HOUSE FOR SALE
The Sachem Flats, so-called, Nos. 49-51 Sachem street, containing four apartments of six rooms each, and a new four-car garage. All improvements. Always rented. Independent heaters. Finely located. Must be sold to settle an estate. Priced very low. Apply to
GILBERT S. RAYMOND,
20 Shetucket Street, City.

FOR SALE
A very choice modern 7-room Cottage with a nice two-car garage. Choice location with large desirable lot. Present owner leaving Norwich is making a big sacrifice in pricing same at about one-half its sound value. For further particulars inquire of
JOHN A. MORAN
Real Estate Broker.

FOR SALE
Perkins Avenue. Eight rooms. All conveniences; nice location; attractive home.
JAMES E. MOORE
REALTOR.

LOST AND FOUND

FOUND—Female dog, yellow and white, part bull and hound. A. L. Potter, dog warden, Lisbon. Phone 1621-5.

LOST—In Hampton, Redbone hound dog, name and address of owner on collar. J. Cunnetta, 956 Hartford avenue, Providence. If found call Willimantic 198-2. nov5d

LOST—Ayrshire cow, red and white spots, without horns. John Zagoski, R. D. 1, Yantic. Oct31

LOST—Black and tan Airedale, white hunting collar Saturday night. Answers name Taddy. Windham tag 50662. Phone 1151 Willimantic. Oct26

LOST—Bank Book No. 88230 of the Chelsea Savings bank is missing. Application for the issuance of a duplicate book therefore having been made, any person having a claim to it is hereby called upon to present the same within six months or submit to having said pass book cancelled, and a new one issued. Norwich, Nov. 3, 1927.

POULTRY AND PET STOCK

WANTED—All kinds of poultry; will call anywhere; highest prices paid. Joseph Horn. Tel. 1501. Willimantic. tfsu5d

WHEN YOU WANT to put your business before the public, there is no medium better than through the advertising columns of The Bulletin.

A Bulletin To Let Advertisement Will Rent It

WANTED—Miscellaneous

WANTED—For real estate development in Danielson $15,000 secured by first mortgage. H. E. Anderson, 21 Maple street, Tel. 340, Danielson, Ct.

LOUIS D. WARD—Antiques and second-hand furniture. 4-6 Main St., Breed hall bldg. Tel. 1833, Norwich. tuths

WANTED—To buy automobiles, coupes, roadsters, sedans, tourings, for cash. West Side garage, 194-196 West Main street, always open. Oct18tf

HEARD a restrant man say, "Don't find fault with our coffee. You'll be old and weak yourself some day." Special Buckingham cigarettes 20 for 10c. Noble Dexter, Pippin cigars, 5 for 30c. Briar pipes 25c. Fagan's Smoke Shop.

WANTED—To drill your artesian water well at low price. Earle De Wolfe, Norwich, Tel. 2806-3. nov4d

WANTED—A liberal price will be paid for the use of a picture of the Lawson & Whipple building, Water street, showing the shore of the river in front of it. Such a picture has appeared in some book. Address Post Office Box C, Norwich, Conn. nov2d

WANTED—Highest cash prices paid for second hand furniture, household goods, antiques, store fixtures and tools. Try me before selling. N. Weisinger, 22 Market St. Phone 2152. tf

MIRRORS resilvered and glass for every purpose. Norwich Glass Co., 5 Bath St. Tel. 2463. May28

WANTED—On presenting this ad we will tap and heel men's, ladies' or boys' shoes with Plymouth composition double-wear taps and rubber heels at $1.35. Goldblatt's Shoe Store, 147 Franklin St., Norwich, Conn. May17tf

WANTED—Second hand antique furniture. Best prices paid. A. Bruckner, 107 Franklin St. Phone 559. Nov7d

CALL 617-2 for upholstering, cutting, carpet and linoleum laying. Sep8tf

TO RENT

FOR RENT—Broadway, 6 nice rooms $25. Also a 7 room cottage, garage, large lot $30. Cliff St., 6 nice rooms $30. Franklin St., 6 rooms $25. Also many others. Bring in your vacancies we have parties waiting for good rents. A. S. Bailey Realty Co., 42 Broadway.

TO RENT—5, 6 or 7 rooms or the whole house No. 151 Maple street. This month free rent, with improvements.

TO RENT—Two tenement house, 98 Peck street.

TO LET—Light housekeeping, 5 Marguerite Bldg. Call at 5.30 p. m.

TO RENT—6 pleasant rooms, rent very reasonable. Inquire 92 Mechanic street. Phone 1507-5.

TO RENT—Five room flat with all improvements. Low rent at 107 Washington street.

TO RENT—8 rooms, all improvements, center of city. 6 room bungalow in Thamesville, all improvements. See Norwich Land Title and Ins. Co., Tel. 2279. nov5d

TO RENT—3 room apartment, all improvements, 308 Franklin St. Rent $18. Call 37.

FOR RENT—3 rooms and bath. Choice. Write Suite, Bulletin Co.

TO RENT—Apartment 369 Washington St. Phone 626-13.

TO RENT—One light housekeeping room, 41 Boswell avenue, Tel. 142. nov4d

FOR RENT—3 rooms and bath. Inquire The Pasnik Co., Tel. 1149. nov4d

TO RENT—Furnished room in private family. Phone 1869.

TO RENT—Heated garage space, rates reasonable. Imperial Garage, corner Willow and Chestnut streets. nov3d

TO RENT—Three rooms for light housekeeping; steam heat. Inquire 27 McKinley avenue. nov3d

TO LET—New 5 room flat, centrally located. Phone 2149. nov2d

TO RENT—Apartment, 118 River avenue with or without garage. Apply H. A. Wulf, 161 Main street. nov2d

TO RENT—Tenement of 5 rooms. Tel. 992. nov2d

FOR RENT—Tenement with all improvements. Low rent. Inquire, M. J. Anderson, 110 N. Main St. ov1

TO LET—5 room flat, modern conveniences, steam heat, centrally located. Phone 2146. Oct31tf

FOR RENT—Half a house on Church St., near Broadway, all modern improvements. Apply, The Plaut-Cadden Co. Oct28tf

TO RENT—Two rooms furnished for light housekeeping, steam heated 27 Division St. Oct26tf

TO RENT—Nice tenement; all improvements; reasonable rent. Inquire Alexander's Shoe Store, 138 Main St. oct22tf

TO RENT—6 rooms, with garage. Three rooms with bath. Phone 259. oct19 tf

TO RENT—Furnished room all modern and central. Phone 211. Oct8

TO RENT—6 room flat. Inquire at A. Buckner's. Tel. 559 or 2231. Oct6

TO RENT—Pleasant five room tenement. 623 Main St. oct4tf

TO RENT—Shop. Hamilton Ave. Floor space 24 x 28. Tel. 2474-2. Oct3tf

TO RENT—5 and 7 room tenements. Inquire Brooklyn Outfitters. oct1tf

TO RENT—Modern 4 room apartment near Chelsea Parade. Attractively furnished or unfurnished. Write, Bulletin Box 395. Sep20tf

FOR RENT—Three & five room houses, furnished, at Wintergreen Point, near New London, reasonable rent, on State road, near trolley, good water, electric lights, etc. See Mr. Glady on the premises or Phone 1798-3, New London Div.

FOR RENT—Twelve room house on Durkee Lane. Suitable for rooming house or can be converted to business purposes. Apply at Bulletin Office. 1s4

TO RENT—Basement at 55 Franklin St. Suitable for most any kind of business. Inquire at Bulletin Office. oct2tf

Apartments For Rent
305 WASHINGTON STREET
Backus Hospital Corner, on Car Line
One 6 rooms, bath and garage; steam heat, newly decorated, all modern improvements.
One 7 rooms, bath and garage, steam heat, all modern improvements. Apply A. Morin, at The Plaut-Cadden Co.

COAL AND WOOD

FOR SALE—Wood, slabs, kindlings. H. E. Beard & Sons, the Old Homestead farm, Tel. 615-4.

FOR SALE—Seasoned hard wood, $10 load, one half cord $6. Phone 489. Aug27tf

FOR SALE—Slab wood in stove lengths $8 a cord, half cord $4.50. Hard wood in stove lengths $10 a cord or $5.50 a half cord. Delivered anywhere in city or Taftville and Baltic. Phone 1699-2. Charles S. Brown, Yantic. Prompt delivery. oct13 tf

FOR SALE—Coal, seasoned wood and kindling; delivered anywhere. H. Shapiro, Willow St. Phone 804 or 1287-4.

FOX'S WOOD YARD—Good said seasoned wood, $10 per cord. $1 worth of kindling free with each cord. $5 half a cord 7 baskets for $1. Phone 779. Sep22

FOR SALE—HORSES

FOR SALE—Horse, driver and worker, 1000 lbs., or exchange for heifer or pullets. Phone 1376-4, Norwich. novsd

A Bulletin For Sale Advertisement Will Sell It

FOR SALE—Musical Instruments

FOR SALE—Be sure of having your musical Xmas gift by selecting it now on our Special Xmas Club plan. Small deposit reserves any Piano, Gulbransen Victrola or Musical instrument for Xmas delivery. Easiest terms. Ask about it. The Plaut-Cadden Co., Main St., Norwich.

FOR SALE—A good player piano for $100. A Gulbransen player for $99. Autopiano for $125. Choice of four high grade used players for $295. Convenient terms. Many others at low prices. The Plaut-Cadden Co., Main street, Norwich.

FOR SALE—Your choice of four good used upright pianos for $125 on easy terms. Another good piano for $95. See our stock of excellent used instruments. The Plaut-Cadden Co., Main St., Norwich.

FOR SALE—A genuine Orthophonic Victrola, console model, used as demonstrator only, listing at $110. A bargain at $75. Hanover-Curland Co., 24 Franklin St. Oct29

FOR SALE — A beautiful upright Brunswick phonograph, guaranteed like new, list price, $168. Our price, $75. Hanover-Curland Co., 24 Franklin St.

FOR SALE—An upright Columbia grafonola, listing at $150. As good as new. A bargain at $45. Hanover-Curland Co., 24 Franklin St. Oct29

FOR SALE—A brand new $1250 Ampico Reproducing player piano at $695. We have discontinued selling this make and will sacrifice at this price. We will deliver anywhere. Ampico rolls at half price. The Hanover-Curland Co., 24 Franklin St. Oct29

FOR SALE—A few fine 88-note pianos at prices that anyone can afford. Crawford, $89; Lindeman & Son, $95; Milton, $145; Behning, $195. Easy terms to suit your purse. Hanover-Curland Co., 24 Franklin St. Oct29

FOR SALE—Automobiles

FOR SALE—1923 Cadillac, 7 passenger sedan. Exceptionally good condition. New Duco finish. Write P. O. Box 353, Willimantic, Conn.

FOR SALE—A Ford ton truck stake body, been used very little, will sell cheap. James G. Taylor, Mansfield Center, Conn.

FOR SALE—1925 Ford Sedan; 1918 Cadillac Touring; Maxwell Touring. Dolco Garage, 199 West Thames St. Phone 2265. Open nights and Sunday.

REBUILT CADILLACS—314 Cadillac brougham, rebuilt; 314 Cadillac sedan; 61 Imperial sedan; 61 5 passenger sedan; 63 2 passenger coupe; 63 7 pass Suburban. Other makes, 1925 Straight 8 Jordan sedan; 1925 Hudson coach; 1923 Willys-Knight sedan; 1922 Dodge touring; 1924 Peerless coupe; 1924 Paige brougham, model 66. A. C. Swan Co. Oct27tf

FOR SALE—1927 Advance Six Four door Sedan; 1927 Advance Six Sedan; Buick 4 passenger coupe; Ford Four Door Sedan. Cash or terms. King Bros. Tel. 1290. Aug31tf

BRIDGE HEAD MOTOR CO., Groton, Conn. Falcon Knight Distributors. Open evenings and Sundays. Phone for demonstration. Aug10

AT STUDEBAKERS,
1923 Studebaker 7 Pass. Sedan
1922 Dodge Touring
1924 Jewett Touring
1923 Jewett Special Sedan
1924 Studebaker Light 6 Touring
These cars are in excellent condition. Low down payment and small monthly payments without excessive charge. You are under no obligation if you call 2280 for full information and demonstration.
T. N. M. LATHROP, Inc.
64-86 North Main St., Norwich, Conn

FOR SALE
1926 Ford 4-door Sedan, $350; 1925 Ford Runabout, with balloon tires, $125; 1923 Ford Touring, $50; 1924 Chalmers Coach, $375; 1921 4-pass. Chandler Coupe, $250; 1921 Buick Touring, $80; 1924 Jewett Touring, new paint, $150; 1924 Overland Touring, $100; Double-bottom Oliver Plow, $50; Saw Rig, mounted on truck, $125.
O. C. WOLFE, Inc.
THE ONLY AUTHORIZED FORD DEALER IN NORWICH

WANTED—Male

SALESMAN. Vacancies in Connecticut territory. Art and business calendars, leather, celluloid, metal advertising specialties; signs, greeting cards, etc. Old established house. Commissions; weekly pay. Good earnings for energetic men with chance of advancement. Telephone F. L. Allen, Wauregan house, for personal interview.

FOREIGN WORK—Young men interested in working in South America, write at once for information. South American Service Bureau, 14600 Alma, Detroit, Mich.

WORK WANTED milking cows and farm work, moderate wages desired. Write Box 77, Bulletin Co.

WANTED—Two neat appearing men, age 21-35, for permanent work, rapid promotion. Salary and commission to start. Call at 321 Main street, 8.00 a. m., Tuesday. See Mr. Dooley.

WANTED—5 stone masons and 2 tenders for bridge job on Hallville road. C. P. Waterman and company.

WANTED—District manager. New London county. Must have car. Also salesmen for a profitable proposition. Read the Literary Digest of Nov. 5, Page 73, for outline of this proposition. Call or write John H. Bedford, 30 Meadow street, Willimantic, Conn.

WANTED SALESMEN—Married men preferred, to sell the famous May Tag washer. Good wages, good chance for advancement. Call or write, A. J. Cardinal, May Tag store, 312 Main street.

WANTED
Farm home for Protestant boy of 16. — Apply to —
Bureau of Child Welfare
Disco Building
257 Main Street, Norwich, Conn.

WANTED—Female

WANTED—House helper at once, one that wants good home in preference to high wages on farm near village, two in family. Write Box 2, Central Village.

WANTED—150 general maids, cooks, second maids, institution cooks, waitresses, kitchen maids, positions always available. Newberry Employment, 573 Main St., Hartford, Phone 29864.

WANTED—By graduate nurse, general nursing, also maternity cases booked ahead. Call 2124. Oct26

FOR SALE—Cattle

FOR SALE—Jersey cow, 6 years old. Call after 5 o'clock or Sat. afternoons. Mrs. Dittrich, North Windham, Conn. nov3d

WHEN YOU WANT to put your business before the public, there is no medium better than through the advertising columns of The Bulletin.

A Bulletin Want Advertisement Will Get It

Business Notices.

AUTOMOBILE ACCESSORIES

Authorized Service Station for Thermoid Brake Lining. Brakes Inspected Free.
JOE MOORE'S GARAGE
83 Chestnut St. Phone 2848

Overhauling Repair Work of All Kinds
AUTOMOBILES, CARRIAGES, WAGONS TRUCKS and CARTS
Mechanical Repairs, Painting, Trimming, Upholstering and Wood Work.
Blacksmithing in All Its Branches
SCOTT & CLARK CORPORATION
607 to 615 NORTH MAIN ST

ARTESIAN WELLS

Water! Water! Water!
Why take chances on your health? In drilling a well you want up-to-date methods used along with up-to-date equipment. We are the only contractors in this locality that are using up-to-date methods and our work is perfectly safe and sanitary.
TRASK ARTESIAN WELL CO.
PORTSMOUTH R. I.
Or R. F. D. No. 4, Norwich

CONTRACTORS

T. M. KENDALL
Contractor and Builder
Phone 18 3 Norwich

P. F. SWEENEY
GENERAL CONTRACTOR and BUILDER
25 Chestnut Street.

DENTISTS

Dr. D. J. Coyle Dentist
Sellas Building
Franklin Square

HOSPITAL

ST. TERESA private maternity hospital. Registered. May have own physician. Private room engaged in advance. Number limited. Best care. Tel. 2134. Sep9T Th S tf

INSURANCE

J. L. LATHROP & SONS
Insurance of All Kinds
28 Shetucket Street

MUSIC

ERNEST E. BULLARD
Teacher of the Violin
Phone 562
Buss Place
I Have a Few Outfits to Lend.

MONEY TO LOAN

LOANS
For the Coming Season
MONEY—For Coal
MONEY—For Clothing
MONEY—For Home Repairs
MONEY—For the various bills which have been contracted during the past months
MONEY—For the Necessities needed at present
DO THIS WITH CASH
We make loans on HOUSEHOLD FURNITURE, without removal, or on GUARANTEED NOTES.
LOANS—Repayable in monthly installments with no charge except the lawful rate of interest.
We warrant Courteous Confidential Service
Call, Write, or Phone 1470
New England Equity Corp.
Members of Chamber of Commerce
ROOM 206 THAYER BLDG
18 FRANKLIN STREET

MERCHANT TAILOR

SWAHN THE TAILOR
HAS MOVED TO CLIFF STREET
Opposite Chelsea Bank Phone 2191

MACHINISTS

BARBER'S MACHINE SHOP—L. and A. P. Guertin, proprietors, 23-25 Chestnut St. Tel. 2142. Does all kinds of machine and general repair work promptly day or night. Mar23d

PRINTING

BULLETIN and RECORD job department now at Bulletin Office. Call 35-2.

PLUMBING

T. F. BURNS
91 Franklin Street Norwich, Conn.

TREES TO CUT

T. J. CONNELLY—Tree cutter and remover. 65 Boswell Ave. June

A Bulletin For Sale Advertisement Will Sell

Business Notices.

TRUCKING

CALL 197 FOR
Local and Long Distance Moving
W. F. CONSIDINE 80 Chestnut St.

Hartley & Dallas—Truckmen. Local and long distance furniture and piano moving a specialty. High grade sand and loam for sale. Storage of any description. At 363 and 365 Hamilton Ave. Telephone 701-2. Aug4

Long Distance Moving and Expressing
Zimmerman, 17 Boswell Ave. Tel. 1241

ARTHUR H. H. LATHROP
Auto trucking. Teaming and Expressing. Furniture and Piano Moving.
Established 1872 Telephone 175

TREES AND SHRUBS

Fruit, Ornamental Trees and Shrubs
MAPLEWOOD NURSERY CO.
East Great Plain Tel. 956-2

RADIO

TUESDAY, NOV. 8

New York, WEAF, 610
6:45 a m—Tower exercises.
8:00 a m—The Roaring Lyons.
8:15 a m—Federation devotions.
8:30 a m—Cheerio.
11:00 a m—Harmony singers.
11:15 a m—Parents—Mrs. Max Ehrmann.
11:30 a m—Harmony Singers.
11:45 a m—Plants, L. Barron.
12:00—Markets; weather.
12:15—Greenwich orchestra.
4:00—Roxanna Erb, contralto, and Christine Church, soprano, duets.
4:15—Dixie Banjo Boys.
4:30—Women's League.
5:00—Plantation orchestra.
6:00—Waldorf-Astoria music.
7:00—Mr. and Mrs. Newlywed.
7:15—Talk—William Ballinger.
7:30—Sanka music.
8:00—Great Moments—The Trent Affair.
8:30—Sealy Air Weavers.
9:00—Howard time.
9:01—Eveready Hour; Revellers orchestra.
10:00—Auction bridge games.
10:30—Cavalcade variety concert.
11:30—Hofbrau orchestra.

New York, WJZ, 660
1:00—Young's orchestra.
2:00—Weather reports.
2:05—Menu—Mrs. Julian Heath.
2:20—Beauty talk.
2:30—Talk—Olive Foster.
2:40—Talk—Judge B. L. Shintag.
4:30—Manhattan Trio.
5:30—Market summary.
5:50—Cotton exchange.
7:00—Longines time; Dogs—F. Dole.
7:15—Granada's string ensemble.
7:30—Cook's Tour, Singapore.
8:00—Stromberg-Carlson music.
9:30—Continentals' operatic music.
10:00—Longines time; Gamboliers' orchestra.
10:30—Slumber music.

Hartford, WTIC, 560
7:00—College dialogue.
7:30—Commercial Trust Anvileers.
8:30—Travelogue.
9:00—Concert.
9:30—Akay Harmony Belles.
10:00—Bridge game.
10:30—Worthy orchestra.
11:00—News; weather.

Worcester, WTAG, 580
8:05—Studio program.
9:00—Correct time; Dakinites.
9:30—Studio program.
10:00—Same as WEAF; news.

Schenectady, WGY, 790
10:00 a m—Beth Emeth temple.
11:55 a m—Time signals; weather; produce; police reports.
2:00—Organ program.
2:30—Talk.
6:30—Ten Eyck orchestra.
7:30—Outdoor talk.
7:45—O. Yethu, piano.
8:00—Beech-Nut hour.
8:30-11:30—Same as WEAF.

Providence, WJAR, 806
8:05—Church quartet.
8:30—Safety talk.
8:35—Church quartet.
9:00—Same as WEAF.
10:30—Vaudeville artists.

Boston, WEEI, 830
6:00—Same as WEAF.
6:35—News.
6:42—Highway bulletin.
6:45—Brother club.
7:30—National Political Situation—Michael Hennessy.
8:10—Parker House orchestra.
8:30—Free Hospital talk.
8:35—Radio skit.
9:00—Same as WEAF.
10:30—Cruising the air.
10:35—News.
10:45—Elks hotel orchestra.
11:45—Weather.

Atlantic City, WPG, 1,100
1:00—Morton luncheon music.
6:45—Organ recital.
6:56—News.
7:05—Shelburne dinner music.
7:35—Playground highlights.
8:15—Thalia Sabanizza, soprano; Julia Falk, violin.
10:00—Casino orchestra.
10:30—Marcele Duo.
11:00—Dance orchestra.

Bridgeport, WICC, 1,040
8:00 a m—Morning Glory hour.
12:00—Luncheon music.
1:00—Latest news flashes.
1:05—Agriculture; election returns.
6:00—Bridgeport merchants' hour.
7:00—Weather forecast.
8:00—Studio program.
8:30—Four banjoliers.
9:00—Studio program.

Pittsburgh, KDKA, 980
10:00 a m—Stock; news; weather; live stock markets.
10:15 a m—Housewife's period.
10:30—Beauty chat.
10:40 a m—Theatrical calendar.
11:57 a m—Time signals.
12:00—Stocks; weather.
12:15—Educational talk.
4:00—Time; stocks; weather.
5:00—Time; markets.
5:55—Theatrical calendar.
6:00—Time; Stringwood ensemble.
7:00—Time; sacred song concert.
8:00—Same as WJZ.

Springfield, WBZ, 900
6:10—Markets; weather.
6:15—Dolan's orchestra.
7:00—The Druggist.
7:05—V. A. Breglio, piano.
8:00—Same as WJZ.
10:05—Artist recital.
10:30—Frost Bostonians.
11:15—Weather; missing persons.

Among Today's Features
Tuesday, November 8
7:00 p. m.—"Michigan Night," WWJ.
8:00 p. m.—Great Moments in History. WEAF and five stations.
8:00 p. m.—Stromberg-Carlson hour, WJZ and six stations.
9:00 p. m.—Eveready Hour, WEAF and 19 stations.
9:00 p m—The Continentals, WJZ and four stations.
9:00 p. m.—Theater Programs (Two Hours) WEBH.
10:00 p. m.—Auction Bridge, WEAF and 25 stations.
10:00 p. m.—Congress Carnival, KYW.

Blenheim, where the duke of Marlborough won his most brilliant victory, is a village in Bavaria, on the Danube, 20 miles from Augsburg.

ANSWERS TO "WHAT DO YOU KNOW"
(Questions on Page Four)

Answers
1—The Union Bank & Trust Co., of New London.
2—In 1884.
3—Col. Benjamin Hanks.
4—In 1780.
5—August, 1912.
6—In 1874.
7—Oct. 12, 1914.
8—$30,000.

New England Industries

THE PLATED WARE INDUSTRY

(Note: The information, on which this article issued by the research department of the New England council is based, was obtained by the domestic commerce division, United States department of commerce through an industrial survey of New England conducted in cooperation with the New England council. The department of commerce is now preparing for publication a full report of this industry which will contain additional information of practical value to all New England business men.)

Nearly 60 per cent. of the United States' production of plated ware comes from New England, the 1923 census figures show; and the trend of sales in this region has been upward in recent years. The product, as considered in a survey recently completed by the United States department of commerce in cooperation with the New England council, consists of articles for the table and boudoir and fancy articles, whether plated with gold, silver or other metals.

The average age of the plants reporting in New England is twenty-six years this survey shows, as against forty-six for the silverware industry. Only one concern reported as having instituted new management in the last five or six years. Accessibility of raw materials and favorable labor conditions have been given as the chief reasons for locating in New England, the necessary skilled labor proving readily available. Plant operations of reporting concerns have generally been confined to one factory.

Incentive methods of wage payment are in use in 53 per cent. of the concerns reporting in this survey, and the general average of workers thus paid per plant is reported as 31 per cent. Seasonal periods follow closely those in the silverware industry, and the season of maximum demand is in the fall months. But because of the general uniformity of demand, the development of supplementary products has not been considered as a serious necessity. The improvements in methods which have been entered upon are reported to be production control, balancing of demand and production, organization and executive control, inspection, maintenance of plant and equipment, methods of cost accounting and methods of wage payment.

The trend of sales with 1921 as a base of reckoning, has been as follows:

1922	Increase	6 %
1923	"	21.5%
1924	"	15 %
1925	"	27 %

A few concerns make 75 per cent. of their sales in New England, while others sell all their goods elsewhere. Total sales have increased in the last few years largely because, it is reported, of the development of new products and the extension of sales territories. The use of a brand or trademark is general. Sales and marketing methods will be stressed for improvement in the coming year among the companies with which this report is concerned.

The methods of distribution most generally used are reported as direct to retailer or through wholesalers and jobbers.

STAFFORD SPRINGS

NORWICH DRIVER FINED FOR OVERLOADED TRUCK

(Special to The Bulletin.)

STAFFORD SPRINGS, Nov. 7. — Two violations of the motor vehicle laws took up the attention of Judge Heald in the borough court Monday. Joseph Beauregard, of Somersville, paid a fine of one hundred dollars and costs of fourteen ninety-seven for operating an automobile while under the influence of liquor. He was apprehended by State Police Officer Stevens on Chestnut Hill Saturday evening.

Ernest L. Mills of Norwich had an overload of about 2200 pounds on his truck when stopped by State Trooper Henry Helnold and presented in the borough court. Mills paid a fine of $100 in the Mansfield town court, Feb. 26th. Judge Heald imposed a similar penalty and this with the costs of $11.47 made a total of $111.47 cents, which Mills paid.

The funeral of Mrs. Matthew O'Keefe was held at St. Edward's church Sunday afternoon at two o'clock. Rev Felix J. O'Neill read the funeral service. Burial was in St. Edward's cemetery.

Miss Alice Frasier of Mt. Sinai hospital is visiting at the home of her sister on Church street.

Mrs. Edward Hopkins and son, John Hopkins, of Palmer, were week-end visitors in town.

Miss Virginia Valentine, daughter of Mr. and Mrs. Richard H. Valentine, and Miss Helen Smith, daughter of Mr. and Mrs. Robert W. Smith have returned to their studies at Sea Pines, Brewster, Mass., after spending the week-end at the home of their parents.

Miss Louise Andrelsky of Hartford spent the week-end at the home of her mother, Mrs. Catherine Andrelsky.

Miss Celia Braun of Hartford was a week-end visitor in Stafford.

Miss Lena Gravel of the High school faculty was at her home in Ware, Mass., over the week-end.

When You Feel a Cold Coming On
Take Laxative Bromo Quinine tablets
Grip, Influenza and many Pneumonias begin as a common cold. Price 30c.
The box bears this signature — E. W. Grove
—Proven Aient since 1889—

NEW LONDON MOTORCYCLIST HURT; BUMPS BIG TRUCK AT WATERFORD

(Special to the Bulletin)

NEW LONDON, Nov. 7—Arthur Bolles, 24 Neptune avenue, is a patient at Lawrence-Memorial hospital, believed to be suffering from a fractured leg and numerous bruises and abrasions, received this morning while driving his motorcycle in Waterford. The leg injury will be determined by X-ray. Bolles was attempting to pass a big truck when the cycle struck the heavier vehicle, causing Bolles to be hurled to the highway.

THEATRE EMPLOYES ATTEND FUNERAL OF WILLIAM WALSH

(Special to The Bulletin)

NEW LONDON, Nov. 7—The funeral of William Walsh, motion picture operator at the Capitol theatre, was held this morning at 10 o'clock at St. Mary's Star of the Sea church and was attended by a large assemblage of mourners, including employes of the Lyceum, Crown and Capitol theatres. The floral tributes were especially beautiful. High mass of requiem was celebrated by Rev. George Clark. The quartet of the church sang at the offertory and Prof. Edward Hahn and Edward F. Murray, as a waiting hymn sang "Beautiful Land on High." The bearers were Thomas Jordan, William Reed, Winslow Lucas, Robert Hyde, Harry Turner and Braxton Hill. Burial was in Putnam.

CAB COMPANY CASE IS NOLLED IN CITY COURT

(Special to The Bulletin.)

NEW LONDON, Nov. 7—The Union Cab company won its case in the police court today when a nolle was ordered in the case of John Ramistella, one of the company's drivers, charged with violation of the city's parking ordinances, the action of the court being upon the recommendation of Acting Prosecuting Attorney Perry J. Hollandersky. Before making his recommendation Attorney Hollandersky addressed the court and cited excerpts from the ordinances regulating the parking of public service vehicles also of a report by Lieut. James Sullivan, who ordered Ramistella's arrest and certain facts relative to the practice of cab drviers, in parking their automobiles in places other than that which is designated by charter. After reciting the situation that confronts drivers of public service cabs as regards parking and going into the matter at length, the acting prosecutor moved for the nolle, which was granted.

The cab company has been in a wrangle with the police for a long time because of drivers of the public service cabs parking in front of the company's office, on State street, when the cabs cannot park at the union station because of the allotted space being occupied by other cabs.

James Sweet, 41, machinist in the employ of the New London Ship and Engine company, and residing at the Nelseco hotel. Groton, was presented on a charge of reckless driving, the complaint being amended from that of driving while under the influence of liquor. Sweet was fined $25 and costs.

Thomas Meyers, 176 Bank street, was presented on a charge of reckless driving, but his case was continued to the 10th inst. Meyers was arrested on Bank street Saturday night by Automobile Patrol Officer Clarence Martin.

Carl Hutshins, 361 Broad street, charged with violation of the city's parking ordinance in parking his auto on the east side of Bank street, which is restricted this month, failed to appear, so his bond of $2 was declared forfeited.

The funeral of Nora, wife of William Malone, was held this morning at 8 o'clock at St. Mary's Star of the Sea church and was attended by a large gathering of mourners. The solemn mass of requiem was celebrated by Rev. Michael Reagan, with Rev. Raymond J. O'Calaiban, deacon and Rev. George Clark, sub-deacon. The quartet of the church sang the mass. Mrs. Thomas Hickey and Miss Helen Ganey gave the waiting hymn. The bearers were James Sullivan, Michael Elwood, Patrick Malone, George Malone, Henry L. McGuire and Thomas Brennan. Borial was in St. Mary's cemetery.

The funeral of John J. Neilan was held this morning at 11 o'clock at St. Mary's Star of the Sea church and was attended by many mourners, the high mass of requiem being celebrated by Rev. Raymond J. O'Callahan. As a waiting hymn, Edward F. Murray sang "Beautiful Land on High." The bearers were Albert J. Richards and Joseph P. McGarry, representing New London lodge of Elks; William T. May, Jerome J. Collins and Joseph Cranker, representing Knights of Columbus and William Scroggie, representing the Brotherhood of Railroad Conductors. Burial was in St. Mary's cemetery.

An anniversary mass for Jeremiah D. Cronin, offered at St. Mary's Star of the Sea church at 8 o'clock this morning was attended by many relatives and acquaintances of Mr. Cronin. The mass was celebrated by Rev. Dr. Timothy M. Crowley, with Rev. Michael Reagan as deacon and Rev. George Clark sub-deacon.

Mrs. John Corcoran, and infant son of 111 Vauxhall street and Miss Elizabeth Beers of Uncasville, patients at Lawrence Memorial hospital were discharged Sunday and today.

Joseph Radgawski of Montville, drove his automobile to New London Sunday night and parked it on Broad street, near the corner of State street. While Radgawski was away from the auto a thief stole a motor meter.

Pequot Realty company has sold a building lot on Washburn road to Clyde R. Smith.

Thomas T. Wetmore has sold a building lot on Lester street to Arthur Beckman.

Charles E. Griswold has sold to Rosario Cardello a building lot on Elizabeth street.

Miss Ethel Miller, 38, daughter of Mr. and Mrs. William G. Miller of 23 Lenox street, died Sunday at Norwich state hospital. Miss Miller had been a patient at the hospital for a long time. She is survived, besides her parents, by two brothers, George Miller of New York and Marvin Miller of this city.

MAYOR WANTS ARMISTICE DAY MADE GENERAL HOLIDAY

(Special to The Bulletin.)

NEW LONDON, Nov. 7.—The city council meeting this evening was enlivened by criticism of the chamber of commerce, to which Mayor May several times alluded as "the $25 club."

Councilor Streeter defended the "25 club" by saying the past year it had performed better work than ever before. He courted harmony between the city council and all other bodies. The matter came up on the motion of Mayor May that the council appoint a committee to co-operate in every way possible for securing the establishment of the proposed American Brown-Boveri line between England and America. The mayor had prepared what he said and he was quite forceful. The council adopted his motion and decided that such a committee as was proposed should be named. The committee will be appointed later.

There were 33 applications for building permits and all were granted. They included a considerable number of new buildings, though generally residential structures.

The Hartford House Moving company was given a contract for removing condemned buildings at 9-11 Atlantic streets and 47 Huntington street. The council decided to proceed to remove the Bronstein building at Pearl and Union streets, which has been condemned. Bronstein was ordered to comply with the order.

A long discussion arose over the purchase of fire hose, the city manager's recommendation being set aside until the next meeting of the council. Councilr Twoomey asked that the best quality of fire hose be purchased and represented that the best would prove the cheapest in the end. He said that wax-treated hose would serve the department 12 to 16 years, whereas the life of the hose it was proposed to buy at a cheaper price was three years. The city manager declared that the specifications under which the city was to buy were those endorsed by the National Board of Fire Underwriters and that the hose was such as that body endorsed. The matter is to be considered before the next meeting when action will be taken. Councilor Twoomey said Chief H. L. Stanton of the Norwich department had endorsed the wax-treated hose as the best the department at Norwich could buy and as being such as that department is using.

The city manager introduced as an emergency measure an ordinance that would prevent the parking of automobiles within 200 feet of a fire that was being fought by the department; but this was not adopted because it was opposed by Councilor Streeter, who claimed that the city manager had the right under the existing ordinances to cover the very purpose the proposed ordinance sought to accomplish. The matter went over till the next meeting that the members of the council might farther consider it. Mr. Streeter said that New London had a volunteer fire department and held that many of its members went to fires in autos to get there quickly. He said no emergency existed for the proposed ordinance.

A request was made for an appropriation for special lighting of the business section during the holiday season. Referred to committee on public welfare.

A proposition was submitted for making a survey of the city's buildings, with a view to establishing the cost of reproducing them and to secure a lower insurance rate. To the public welfare committee.

It was voted to lay new walks in Williams Memorial park, at a cost of $2,334.49.

The police athletic association asked for an appropriation of $1,400 for a gymnasium on the upper floor of the Cronin building. Request was not granted; went to committee on public safety.

Added portions of land at School street and Ocean Avenue was offered to the city that a corner may be rounded, but it was not accepted as Councilor Streeter opposed it and said he wished it referred to the committee on public works. It was so referred.

A bill of costs for the appearance of a New London float in the parade during the county fair was approved. The cost was $280.22.

The matter of a crosswalk at the street railway car barn on Montauk avenue was brought up when it was stated that the company was to remove a track there and work was delayed on that account. Mayor May said he hoped the company would remove the carbarn.

The mayor appealed for the making of Armistice day a holiday and took the stand that the stores and manufacturing establishments should shut down on that day.

Joseph Amorel, 157 Crystal avenue, was bound over last week to the next term of the superior court when he is alleged to have attempted rape upon a Berkley avenue nurse. Last night a school girl residing on Connecticut avenue, alleges that she was set upon on Grand street by a young man and an attempt was made to criminally assault her. The police, however, are not thoroughly inclined to give more than ordinary credit to the story, but they are investigating the statements of the girl. The young woman had been visiting a friend and started home about 11 o'clock. When on Grand street, about 15 minutes later, she alleges that she was attacked and thrown to the ground by a fellow who was loitering in that vicinity. Incidentally the assaulter became scared and fled, for when the young woman became partially composed the fellow was nowhere to be seen. When she started for home, she met a man and requested him to accompany her home, which he did. When the young woman arrived home she related her experiences to her parents and they summoned the police. Detective Sergeant Nelson Smith and Patrolman Patrick Sheehan responding. When the officers arrived at the home of the girl, she could not relate a coherent story, which led the police to believe that there was something more or less imaginative in regard to the story related.

Lieut. Badger, U. S. A., Fort Wright, made complaint to the police tonight that his black hand bag had been stolen and that the initials, "G. N.," were inscribed on the outside. He said that the bag contained apparel principally.

Edward McInnis, 35 West Colt street, was arrested this afternoon by Traffic Officer Dennis Cavanaugh charged with violation of the city's laws in parking his auto on that section of Howard street which is restricted to parking. He was ordered to present himself in the police court tomorrow morning.

Frausino Tiglao, 105 Howard street, was arrested tonight charged with driving an automobile while under the influence of liquor. He was arrested by Patrolmen Patrick Sheehan and Michael Dorsey and will be in court tomorrow morning.

In Waterford town court today, Alfredo Zuccerelli, Waterford, charged with violation of the liquor law, was presented, but at the request of counsel, Acting Prosecuting Attorney Perry J. Hollandersky of the police court of New London, the case was continued to Monday next. Zuccerelli was arrested by state police officers several days ago when his residence was raided and a 60-gallon still was found, together with a quantity of mash and alcohol, all of which was seized.

Prohibition Officer Joseph F. Fitzpatrick has entered his resignation, after six years of service as an enforcement agent for the state and in the running down of illegal sellers of liquor. The resignation was tendered Saturday and will become effective the 30th inst. Mr. Fitzpatrick will engage in other business, together with Miss Catherine McCarthy.

"ONE-HEADLIGHT" DRIVERS WILL GET ATTENTION

The "one-headlight nuisance" will be the subject of an energetic corrective crusade to be started at once by the state police, it was announced by State Police Commissioner Robert T. Hurley. Drivers of motor vehicles with defective equipment such as one headlight and maladjusted brakes, who are apprehended, will find the police decidedly unwilling to accept conciliatory excuses, promised Commissioner Hurley.

For the past two or three years the police department has conducted an educational campaign to acquaint motorists using Connecticut roads with the extreme desirability of keeping automobile equipment in efficient working order, said Commissioner Hurley. He feels that the time has come to take action against persistent offenders, who seem unimpressed by the teachings of the police and in the future, failure to comply immediately with instructions from the police concerning equipment will be punished summarily and strictly, he said.

Mrs. H. D. Cobb 88

Mrs. H. D. Cobb, formerly of Norwich, observed her 88th birthday in an informal manner at the home of her grandson and his family 95 Glenbrook avenue, New Haven, Friday, Oct. 28. Mrs. Cobb received several dainty gifts, cards and other remembrances from neighbors and friends.

BUILDING OPERATIONS IN NORWICH

During the past week nine building permits were issued by Fire Marshal Howard L. Stanton which is an exceptionally large number for the first week in November. The permits are for gargaes and additions and alterations to present buildings, the largest expenditure being for the work of remodeling the building at the corner of Main street and Broadway owned by Harry Land and occupied by Raphael.

The first week in November proved favorable to building in Norwich and vicinity and considerable progress has been made on buildings under construction. The steel structural work on the addition to the Silberman building is progressing very rapidly and has now reached the fifth story. The new building will be eight stories high. The work on the brickwork has been started and will continue throughout the cold weather.

Plasters are at work on the new house for Dr. James J. Donahue on the Norwich-Taftville road and the rough plaster has been laid. The house is one of the finest in that section, the first story being of field stone with colonial clapboards above the first story. There is a large porch to the south just off the large living room in which there is a beautiful brick fireplace. The interior will be in polished dark oak, trim and floors. The entire building will be insolated.

The permits issued by Fire Marshal Stanton are as follows:

To Daniel Izyarcelli to erect a frame garage in the rear of 171 Boswell avenue for himself. The garage will be 10x16 feet.

To Anthony Baronowsky to erect a 2-car garage on Russell road. The garage will be of frame construction and will be 16x18 feet.

To Julius W. Wuttkey to erect a frame garage on Division street extension for himself. The garage will be 10x18 feet.

To Alex Shnip to build a 2-car garage for Dr. Clarence G. Thompson on Huntington place. The garage will be 20x20 with cement foundation and floor.

To Fred Tongren to build a frame garage on Joseph Perkins road for Sigmond Dressler. The garage will be 20x24 feet and will have concrete foundation and floor.

To Contractor P. F. Sweeney to build an addition to the present frame house at 758 Boswell avenue owned by Dr. F. D. Coles. The additon will be 10x10 feet with stone foundation and frame superstructure.

To P. F. Sweeney to make alterations to the building at the corner of Main street and Broadway, now occupied by Raphael and owned by Harry Land. The alterations will include the removal of the present front and the remodeling of the first and second floors. New floors will be laid and a new plate glass and copper front will be put in.

To Philip Kierstein to erect a frame shed at 114 Asylum street. The shed will be 24x28 feet.

To Hinckley and Carr, builders, to add a frame veranda, 8x13 feet, to the present frame house at 37 Thames street for Wolf Blinderman.

REAL ESTATE SALES AND MORTGAGE LOANS

During the past week there were 12 sales of real estate in Norwich, one more sale than for the same week a year ago. The mortgage loans for the respective weeks were $60,000 and $51,275.

In New London during the past week there were 14 sales of real estate as compared to 11 sales of real estate during the corresponding week in 1926. The mortgage loans for the respective weeks were $87,200 and $37,617.

New London.

The total of 52 building permits issued by the council for October brings the grand total of permits issued for this year up to 493, it is revealed in a resume of the first 10 months of this year. While the figures are not exceptionally large, they represent a fairly active year in new building.

Significant in the total number of permits issued is the fact that nearly 20 per cent were for new dwellings there being 94 new houses built or now under construction for the first 10 months of the year. With an average cost of $7,000, a conservative estimate, the 94 new homes will represent a total value of $658,000. On this basis of calculation the city's grand list would be increased nearly $500,000.

A review of the past 10 months reveals some interesting facts in the time of year when building is most popular. The least number of permits for any single month were issued in January when 20 were granted. The largest number for any single month was issued in May when 98 were granted. That spring is the most popular time to start new construction work is indicated in the fact that the months of March, April and May had a total of 226 permits issued, close to half of the total for the first 10 months. In March there were 67 permits issued and in April there were 61 issued.

In February there were 32 permits issued. A decided slump is observed in June when the total for that month was only 33 as compared to the high total of 98 for May. In July a slight increase is noted with 49 permits for that month and then in August another slump is noticed when the total for that month drops down to 29. September and October both proved average months with 51 permits issued in the former period and 52 in the latter.

Building Permits.

William Cruise, cottage, Warren street, $6,000.

J. G. Mondelci, dwelling, Colman street, $11,000.

Patrick Ready, et al., dwelling, 58 Raymond street, $10,000.

H. H. Smith, dwelling, Worthington place, $11,000.

J. L. Twomey, addition, rear 46 Bank street, $1,800.

E. O. Winship, garage alterations, Lower Boulevard, $5,000.

Lafayette Rudd, alterations, 13 Wightman, $600.

S. D. Thackston, garage, 42 Warren street, $275.

Joseph Glater, garage addition, 20 Colman street, $200.

Jacob Piasclk, garage, 16 Central avenue, $500.

E. L. Norrie, addition, Pequot avenue, $400.

S. H. Palmer, garage addition, 308 Broad street, $700.

Total number of permits issued for the week 13; estimated cost of buildings, $47,650.

WESTERLY.

Major building operations in the town of Westerly at the first of November, show much progress, especially in the several business blocks now in process of erection.

At the addition to the east side of the Westerly Memorial and Public Library building on Broad street, window frames are in place for the first story of the building above the stone basement foundation walls. Work of laying conduits and the cement first floor has been completed. The yellow side brick walls have risen in some places to points between window frames. Stone side walls to the doorway at the main entrance to the addition are now in place and much progress has been made to the circular rear brick wall with bowed windows.

The roof at the single story and basement brick block of the Green Stores, Inc., taking up the northern one-half of the Alling Rubber block, as the old wooden block was known, extending from the Brown building to the Willard block on High street, on Monday was having its first coat of tar applied. The finished brick above the copper and glass store front on High street to complete the front wall to the roof were being laid the first of the week.

At the Castagna and Morrone block on Canal street in front of the Alba Inn, the northern brick wall with windows along the front walk approach to the Inn from Canal street had been carried up to the top of the second story. The side walls of the business blocks are now nearly ready for the placing of the iron cross beams to support the second floor of the building.

On Railroad avenue the rear wall of the new block which will fill the gap between the Duty Flint Ford station building and the Chester Block has reached a point well up on the second story. The two side walls of the buildings on each side will become party walls on the estate of A. L. Chester.

Westerly Zoning Inspector Louis J. Rossi has issued the following zoning permits for the first week in November:

Oct. 31 Mrs. Rose E. House, Washington avenue. Addition 16 feet by 18 feet, 6 inches. Contractor, John Hebb.

Nov. 1 Standard Oil company of New York, Ernest H. Ozanne, agent, filling station 20 feet x 24 feet, Franklin and East avenue. Charles T. Alger, Taunton, Mass., contractor.

Nov. 2. John W. Sweeney, Fort road. Reshingle cottage. Contractor, John Hebb.

Nov. 3. Philip H. Ople estate, 96 High street. Reshingle roof. Contractor, Isaac T. Sherman.

Nov. 5. C. M. Swift, Esq, Ninigret avenue ,Watch Hill Addition two-story, 25 feet by 30 feet. Contractors, The W. C. Hiscox Co.

Nov. 4. Charles and Mary Bianchi, Auto-be-Vose street. Garage, one-car, 10 feet by 18 feet.

Building Permits

Westerly Building Inspector Thomas Wills from his office in the Washington Trust building for the first week in November has issued the following permits:

Oct. 31. Mrs. Rose E. House, Washington avenue. Addition 16 feet by 18 feet, 6 inches. John Hebb, contractor.

Nov. 4. Charles and Mary Bianchi, Auto-be-Vose street, one-cargarage, 10 feet by 18 feet.

Nov. 2. John W. Sweeney, Fort road. Reshingle house. John Hebb, contractor.

Nov 1—Standard Oil Co., New York, Franklin and East avenue. Filling station 20x24. Charles T. Alger, Taunton, Mass., contractor.

Nov. 5. The P. H. Ople estate, 96 High street Reshingle roof. Isaac T. Sherman, contractor.

Nov. 5. C. M. Swift, Esq., Ninigret avenue, Watch Hill. Two-story addition 25 feet by 30 feet. The W. C. Hiscox Co., contractors.

THE LAST STORY IS THE SAME AS the one above it, with the exception of the name of the man issuing permits.

He Downed His Cold As Curtain Went Up!

A vicious cold contracted at the matinee, and not a trace remained to mar his evening performance! Most professional people know the simple compound which clears up a cold in a few hours.

Next time sore throat, a stuffy head, or feverish feeling comes on, try the innocent but amazingly efficient little white tablet every druggist keeps in stock. Pape's Cold Compound; only 35c. Nothing is better, even for the grippe or "flu." Pape's way of knocking out a cold is worth remembering—so remember the name!

PAPE'S COLD COMPOUND

What Is Going On Tonight

Shetucket lodge, No. 27, I. O. O. F., meets in Odd Fellows hall.

Norwich nest, No. 1596, O. O. O., meets in Owls hall.

Ladies' auxiliary, No. 18, A. O. H., meets at Buckingham Memorial.

Richard Hourigan post, No. 594, V. F. W., meets at 142 Main street.

Court City of Norwich, No. 63, F. of A., meets in Foresters hall.

Immergruen lodge, No. 12, O. D. H. S., meets at 32 Market street.

Corps, A. R. C., meets at Y. M. C. A. building.

TODAY'S EVENTS

Centenary of the birth of Gen. Samuel W. Crawford, who commanded a federal division at Gettysburg.

Elections will be held in a number of states today for the choice of minor state and county and municipal officials.

In Kentucky, where a governor and state ticket are to be elected, the parimutual gambling law is a prominent issue.

New York state elects an associate judge of the court of appeals and members of the general assembly. New York city elects a board of aldermen.

Cleveland is to vote on proposed character amendments which if adopted will bring about radical changes in the form of municipal government.

Detroit's mayoralty election is of wide interest as it will furnish a referendum on the wet and dry issue from the voters of the nation's fourth city.

In the First congressional district of Pennsylvania a successor will be chosen to Congressman-elect James M. Hazlett, who resigned before taking his seat. James M. Beck, former solicitor-general of the United States, is slated to succeed him.

Convention opening today:

Waterbury, Conn.—Connecticut League of Women Voters.

ANNOUNCEMENTS

Breed Theatre

Some idea of the task which confronted Raoul Walsh in editing the motion picture "What Price Glory," now at the Breed theatre, can be had from the information that the footage which was run up on the production amounted to just a little more than 100 miles. Just for one look at all the reels Walsh had to sit in the projection room for ten consecutive days of twelve hours each. When it is considered that he had to run through this footage a number of times in order to select a final version of "What Price Glory," it is easy to understand why directors must have good constitutions.

Sitting with Walsh was Salvatore A. Capodice, World war hero, who was wounded seventeen times and lost a leg in the engagement of Belleau Wood, where Laurence Stallings was similarly wounded. Capodice was with the 67th company, Fifth regiment, U. S. Marine Corps. He was technical advisor to Walsh from the time Walsh began work on "What Price Glory" in order to make sure about details, which are bound to be scrutinized by men who fought overseas.

The elimination of material for the building up the story was comparatively easy, as the Fox version of "What Price Glory" follows strictly the drama written by Laurence Stallings and Maxwell Anderson. Walsh's difficulty was to select the best of the exterior shots.

All in all, "What Price Glory" is a highly creditable achievement.

Wednesday night, Nov. 9th, is American Legion night at the Breed theatre where, under the auspices of the Robert O. Fletcher Post, No. 4, the big photoplay "What Price Glory" is showing for the entire week. Members of the American Legion will assemble at the post rooms on Shetucket street at 6:45 p. m., and the parade will start at 7 p. m. sharp. All ex-service men in Norwich and vicinity are expected to march with the Legion whether they are members of the post or not. The music for the parade will be furnished by the Drum corps of Troop 5, Boy Scouts, who have volunteered their services.

Strand Theatre

Would you like to step into another man's shoes? Would you like to live another man's life? Do you think your wits would work quickly enough and cleverly enough to take another man's name and his place and work out his problems? That is what Buffalo Bill, Jr., does in the Interferin' Gent, now showing at the Strand theatre.

"The Wife Who Wasn't Wanted," starring beautiful Irene Rich is a startlingly dramatic presentation of the most timely topic of modern social conditions. Coming tomorrow a real comedy "Money to Burn" also "White Pebbles" a western thriller.

Herbert Rich late of the Baltimore symphony orchestra conducting the Strand orchestra.

Broadway Theatre

Wallace Beery and Raymond Hatton have achieved the impossible. They have made four comedies in a row and each one is funnier than its predecessor.

The latest nonsense opera of this inimitable pair, "Now We're in the Air," opened a 4 day engagement. Beery and Hatton exceed anything they have ever done before for Paramount.

They are shown as a couple of boob aviators, who become such by wandering into a propeller testing room where six propellers are roaring at once and having their Scotch highlander costumes blown off them. Some one tosses them a pair of flying suits and they are off.

Mistaken identity dominates the theme. It does not end with the comedians being mistaken for fliers, but Louise Brooks, the charming and beautiful leading woman, figures in the mistakes. She plays twin sisters, one German and one French. Wally loves the German girl and Ray the French; their problem of telling them apart is a tough one and leads to no end of amazing situations.

Palace Theatre

"Figures Don't Lie," is the title for the film feature selected by the Palace Theatre management for the first three days of this week. The story concerns a business man who is found in the act of placing a beautiful necklace around the throat of his secretary. Enter the man's wife and then the trouble begins. Esther Ralston plays the part of the "wolkin girl", Richard Arlen, the girls lover and Ford Sterling is the much abused business man. Incidentally Mr. Sterling has not lost any of his comedy ability as shown by the manner in which he plays his part.

The vaudeville program consists of five good acts featuring a comedy sketch, "Money, Money, Money," with six people in the cast. Another feature is the Margie Hayes Revue, a cyclonic dance revue that meets with popular favor. Francis & Hume score heavily with their comedy act, "Knickerbockers." Marie Harcourt in musical impressions and Barabino, Lorenz and Pal in aerial feats conclude the program.

Capitol Theatre, New London

The best American opera is a designation fairly won by Deems Taylor for his "King's Henchman" which is to be given in New London on Thursday evening at the Capitol theatre.

The music is said to have two qualities rather conspicuously absent from early American opera, emotion and personality. It has more of sound, theatrically and expertness in the handling of vocal and orchestra resources, than most of its predecessors. This, according to the soothsayers, who sit in the critic sanctum of New York musical world. It has also been remarked that some of the best writing of operatic scores has been achieved by Mr. Taylor. The opera is full of lyric charm and of delicious orchestral play. Taylor's long experience in choral writing has been of good stead to him in turning out what has become one of the outstanding musical compositions of the past decade at least. Keeping step and entirely in the atmosphere is the unusual libretto of Edna St. Vincent Millay. The production here of the "King's Henchman" with some of the foremost names in the operatic firmament, has already caused a stir in social and musical circles and the sale of seats speaks of a large and representative gathering on the evening of Thursday.

Rainbow Bazaar

The chief activity of the Woman's Guild of the United church for the present week will be the Rainbow bazaar to be held in the Community house on Wednesday, from 10 a. m. to 10 p. m. Varied and attractive articles for personal use and for Christmas gifts will be found in the bride's booth, on the apron and bag table, at the children's booth and among the novelties and grabs as well as flowers at "the flower mart" and all kinds of delicious homemade food and candy. Tea will be served from 2 to 6 p. m. and a chicken pie supper at 6.30 p. m. tickets for which are necessarily limited. The proceeds of the bazaar go toward the annual budget of the guild.

Speaker for Women's Club

The civics committee, Mrs. Charles B. Gilbert, chairman, is in charge of the next regular meeting of the Woman's City club, which occurs on Tuesday evening, Nov. 15. An outstanding sociologist, Dr. Charles Stelze has been secured to make the address of the evening. A limited number of men, perhaps fifty may obtain tickets for this meeting, by making application to Mrs. Gilbert. Rotarians who have heard Dr. Stelze in November, but his inability to accept the invitation, leaves Nov. 15 as the only opportunity for men to listen to this timely speaker.

A new sub-committee has been formed in the civics group. A committee for child study, Mrs. Ronald Nelson of Norwich Town, has consented to act as chairman of this group and will help in the preparation of programs for the study of the problems of childhood.

Rev. G. C. Scrivener Chosen President.

Rev. George C. Scrivener, pastor of St. Paul's Methodist church, Newport, R. I., has been chosen president of the Newport Ministers union, succeeding Rev. James P. Conover, who has held the office two years.

Rev. Mr. Scrivener was formerly district superintendent for the Norwich district and resided in this city.

SHORT TALKS BY THOUGHTFUL MOTHERS

A California (Long Beach) Mother speaks: "Only a mother who has passed through anxious hours of fear of croup can appreciate our feeling of gratitude toward Foley's Honey and Tar Compound. It stopped Junior's dreadful hoarse croupy cough the very first night he took it and he was a great relief to see him drop into a quiet sleep. Since then, we have many times proven its retentive for coughs and colds." Good also for whooping cough.

PALACE

— NOW PLAYING —

Esther Ralston in FIGURES DON'T LIE

With RICHARD ARLEN and FORD STERLING

VAUDEVILLE

"Money-Money-Money"

MARGIE HAYES REVUE

FRANCIS & HUME

MARIE HARCOURT

BARABINO-LORENZ & PAL

COME TO THE

Rainbow Bazaar

— AT THE —

COMMUNITY HOUSE

— ON —

Wednesday, Nov. 9th

10 A. M. to 10 P. M.

Afternoon Tea

Chicken Pie Supper

at 6:30 P. M.

Tickets $1.00.

Under the Auspices of the Woman's Guild, United Church

NOW PLAYING — THE — BREED — ALL WEEK

THE WORLD'S GREATEST MOTION PICTURE!

WHAT PRICE GLORY

The screen version of Laurence Stallings' famous stage play—Sergeant Quirt and Captain Flagg fought over their women from the Philippines to the battlefields of France . . . then . . . they met CHARMAINE. She can tell you "What Price Glory."

— With —

DOLORES DEL RIO, VICTOR McLAGLEN, EDMUND LOWE, Ted McNamara, Sammy Cohen

Twice Daily Performances at 2:15 and 7:30 Feature at 2:30 and 8:15

ORIGINAL MUSIC SCORE AUGMENTED ORCHESTRA

Admission: Matinee, 15-30c; Evening, 25-50c

Matinees at 2:15 Children 15c Adults 25c Today and Tomorrow

The Broadway

Evenings at 7 and 9 Children 15c Adults 35c Today and Tomorrow

WALLACE BEERY-RAYMOND HATTON NOW WE'RE IN THE AIR

"Behind the Front" showed them in the army. "We're in the Navy Now" took them to sea. "Now We're in the Air" presents them as batty baloonatics, soaring to new heights of comedy.

NEWS COMEDY NOVELTY

GET THE STRAND HABIT

Tonight — Last Showing IRENE RICH in THE WIFE WHO WASN'T WANTED

— Also — BUFFALO BILL JR., in THE INTERFERIN' GENT

Adults 15c Children 10c

TOMORROW AND THURSDAY

"MONEY TO BURN" and "WHITE PEBBLES"

A Splendid Comedy and Western Thriller

CAPITOL THEATRE

NEW LONDON

One Night, Thursday, Nov. 10

THE METROPOLITAN OPERA HOUSE SENSATION

Deems Taylor's Great American Opera

THE KING'S HENCHMAN

A LYRIC BOOK IN ENGLISH

BOOK BY EDNA ST. VINCENT MILLAY

ORCHESTRA OF 50

ALL-AMERICAN CAST

CHORUS OF 50

Musical and Artistic Direction of Jacques Samoussoud

SEATS NOW ON SALE

Orchestra Seats, $4.60; Orchestra, $4.60, $4.03, $2.88; Balcony, $3.45, $2.30

NOTICE

The annual meeting of the Windham County Agricultural Society will be held in the Unitarian Hall, Brooklyn, Conn., Saturday, Nov. 12th, 1927, at 11 o'clock a. m.

MARSHALL J. FRINK, Secretary

Brooklyn, Conn. Nov. 7, 1927

CARNIVAL

— AT —

PARISH HALL

TAFTVILLE

Tuesday, Nov. 8th, 8 O'Clock

3 Acts Poli Circuit Vaudeville

8:30-10:00

Dave Lyons' Orchestra

Puts An End To Bunion Pains

No Need to Suffer Another Day

There is one simple yet inexpensive way to reduce inflammation of swollen toe joints and help get them down to normal and that is to apply Moone's Emerald Oil night and morning.

Ask Lee & Osgood Co., or any first class druggist for an original two-ounce bottle of Moone's Emerald Oil (full strength) and refuse to accept anything in its place. It is such a highly concentrated preparation that two ounces lasts a long time and furthermore if one bottle Emerald Oil does not give you complete satisfaction you can have your money refunded.

Special note: People who want to reduce swollen or varicose veins should get a bottle of Moone's Emerald Oil at once. Applied night and morning as directed they will quickly notice an improvement which will continue until the veins and bunches are reduced to normal.

Don't Ignore Acid Scalp!

We have all been too close to people whose hair had a noticeable odor. It is due to an acidity that soap and water are powerless to prevent. You may not have acid scalp. Or you may have it and not know it. But dandruff should make you suspicious, and hair that "strings" is a sure sign.

When hair has a dull, "dead" look after curling—and the wave is all out a few hours after use of the iron—it is time to use Danderine. Just a few drops of this highly scientific preparation will check acidity, and give your hair such lovely softness that dressing it will be a delight. It will arrange easily, and stay as you arrange it. Every particle of scale will be dissolved. It makes an amazing difference. And for only thirty-five cents, your druggist will give you a bottle of Danderine that will last for weeks!

FAIR TODAY; PROBABLY RAIN TOMORROW

Norwich Bulletin

1780

NORWICH, CONN., TUESDAY, NOV. 8, 1927

FULL ASSOCIATED PRESS DISPATCHES

The Bulletin.

Norwich, Tuesday, Nov. 8, 1927

THE WEATHER

Conditions

Pressure remains low over the Canadian maritime provinces, Sydney 29.64 inches and the western disturbance has moved southeastward.

High pressure prevails from Manotiba and Ontario southeastward to the middle Atlantic and south Atlantic coast, Pittsburgh, 30.36 inches The southwestern disturbance will move northeastward and it will be attended by precipitation mostly in the form of rain over practically all sections east of the Mississippi river within the next 36 hours. The weather will remain fair Tuesday, however, in the north Atlantic states. This disturbance will be preceded by slowly rising temperature.

Winds

North of Sandy Hook—Diminishing northwest; fair Tuesday.

Sandy Hook to Hatteras—Moderate northwest, shifting to easterly over west portion; overcast Tuesday; rain Tuesday night.

Forecast

For southern New England—Fair Tuesday; Wednesday probably rain on the coast and rain or snow in the interior with slowly rising temperature.

Observations

The Bulletin's observations show the following changes in temperature and barometric changes Monday:

	Ther.	Bar.
7 a. m.	34	30:10
12 m.	44	30:00
6 p. m.	38	30:00

Highest 44; lowest 34.

Comparisons

Predictions for Monday: Fair, not much change in temperature.

Monday's weather: Fair and cold.

SUN, MOON AND TIDES

(Standard Time)

Day	Sun Rises	Sun Sets	High Water	Moon Rises
	a. m.	p. m.	a. m.	a. m.
7 ..	6.26	4.38	1.29	4.03
8 ..	6.27	4.37	2.26	5.21
9 ..	6.28	4.36	3.27	rises
10 ..	6.29	4.35	4.29	5.50
11 ..	6.31	4.33	5.25	6.39
12 ..	6.32	4.32	6.17	7.35
13 ..	6.33	4.31	7.16	8.36

Six hours after high water it is low water which is followed by flood tide.

GREENEVILLE

At St. Mary's Memorial church Monday morning anniversary masses of requiem were offered for the repose of the souls of Bartholomew Sullivan and Francis J. Murtha. The mass at 7:30 o'clock for Mr. Sullivan was offered by Rev. Frederick M. Coholan with Horace F. Corning singing the mass. Rev. William A. Keefe, pastor, offered the mass at 8:15 for Mr. Murtha, who was a former parish trustee and letter carrier. Both masses were largely attended by relatives and friends.

Miss Ellen McMahon of New London spent the week-end at the home of her aunt, Miss Catherine McMahon of Durfey street.

Mrs. William Grant of Boswell avenue has returned to her home after spending a week at the home of her brother in Torrington.

Mrs. Tyler Stanton entertained with a dinner party at her home, 420 Boswell avenue, Sunday in honor of her husband's birthday. Seven covers were laid.

Russell Smith of Fifth street is spending a few days with relatives in Westerly.

Mrs. D. Louisa Atterbury, Mrs. Alice Brinkham, Mrs. Alice Turner, Mrs. Helena Church, Mrs. Jennie Newbury and Miss Gladys Newberry attended inspection of officers of the Daughters of Veterans at Bridgeport Friday evening. Before the meeting, they attended the banquet, also were served a light lunch after the meeting.

Mrs. Harold Wickham of North Main street was showing a rose in full bloom to her neighbors Sunday which she picked from her rosebush in her yard.

William Quinley of Boswell avenue returned home Saturday with four squirrels, two pheasants and a woodcock for a day's hunt.

Miss Mary Mahoney has returned to the Baltic academy after spending Saturday and Sunday at the home of her father, William Mahoney of Convent avenue.

Miss Josephine Pusteria has returned to resume her studies at the Willimantic Normal school after spending the week-end at the home of her mother on Central avenue.

Mr. and Mrs. Charles R. Williams have returned to their home on Prospect street after enjoying a two weeks' automobile trip, which took them through the New England states.

TAFTVILLE

Mrs. Olivine Beauregard and family have moved from 17 North B street to the house at 57 Providence street, formerly occupied by Mr. and Mrs. Louis Thibeault and family.

The Artisans held their regular monthly meeting Monday evening at their rooms on Merchants avenue, with a large attendance.

Sections of Hunters avenue were undergoing repairs and general filling-in Saturday, following the heavy rain which caused washouts in various places. The water in the Shetucket river is still running very high and is pouring over the mill dam to a depth of several feet.

Mr. and Mrs. Joseph Laramie of Plainfield motored to town and were guests over the week-end of Mr. Laramie's brother-in-law and sister, Mr. and Mrs. Wilfred Smith and Miss Lillian Laramie of North B street.

Ornamental curbing and a new cement walk are being laid at the rectory of the Sacred Heart church on Providence street. The wire fence which formerly enclosed the rectory grounds now serves as a boundary between the property of the Sacred Heart church corporation and the Providence street baseball grounds.

Mr. and Mrs. Ernest Archambeault and family have moved to the house in Norwich avenue formerly occupied by Mr. and Mrs. Ezechias Coutu and family, who have moved to a house on North A street.

A new house for Mr. and Mrs. Charles Peterson and family is being erected on Merchants avenue.

Mr. and Mrs. Frank Golkowske and son, William, of New Haven, were week-end guests of Mrs. Golkowske's brother-in-law and sister, Mr. and Mrs. Ernest Pollard and family of South Second avenue.

Mrs. Thomas Perkins Sears of North Fifth avenue has returned from a short stay in New Haven.

Mr. and Mrs. Joseph Fregau of Providence street had as guests over the week-end their son-in-law and daughter, Mr. and Mrs. Louis N. Paradis.

Mrs. Philip Keech of Danielson has been visiting her parents, Mr. and Mrs. Archie Molleur and family of Providence street.

Mr. and Mrs. Henry Charpentier have returned from their wedding trip and are making their home with Mrs.

JUDGE GRANTS LEONARD CHAPMAN DIVORCE ON HIS CROSS COMPLAINT

Leonard H. Chapman of 82 Union street, against whom his wife, Jennie Kane Chapman of 2 Elmwood avenue, whom he married on June 1st last, brought a suit for divorce which has been on trial in the superior court before Judge Allyn L. Brown was granted a divorce from his wife in the court session in this city Monday morning, when Mr. Chapman's counsel filed a cross-complaint. The divorce was granted on the cross-complaint in which it was alleged that the wife had a corporal imbecility which unfitted her for marriage.

At the same time, it is understood, that the suit which Mr. Chapman had brought against his wife's mother, Mrs. Sarah Kane, and her sister, Dorothy, for alienation of affections is withdrawn. Immediately after the marriage in the office of a justice of the peace in this city, Mrs. Kane took her daughter away from Mr. Chapman and the newly married couple have never lived together. The divorce suit brought by the bride and the alienation suit brought by Mr. Chapman were the next developments in the case.

When the court session opened Monday before Judge Brown for continuation of the trial of Mrs. Chapman's suit for divorce, Attorney V. P. A. Quinn, counsel for Mr. Chapman, entered a demurrer to several paragraphs of the plaintiff's complaint, alleging that they were immaterial, irrevelant and improper ground to entitle the plaintiff, Jennie Kane Chapman, to a divorce.

Considerable time was then taken up with conferences between Attorney Quinn and the counsel for Mrs. Chapman, Attorney E. W. Perkins and Judge A. P. Libby. There were also conferences with Judge Brown in his room and as a result of the attorneys for Mrs. Chapman withdrew their counts of corporal imbecility and mental incapacity, following which Attorney Quinn filed his cross-complaint on the grounds as already stated.

After the court had heard brief testimony fom three witnesses, Judge Brown granted the divorce to Mr. Chapman on the cross-complaint.

Mr. Chapman testified that he had no knowledge of the corporal imbecility of his wife before their marriage on June 1, 1927.

William H. Fitzgerald, x-ray technician at the Norwich state hospital, exhibited x-ray pictures of Mrs. Chapman which he had taken and explained to the court what they showed.

Dr. Franklin S. Wilcox, superintendent at the hospital, gave his testimony that his examination of Mrs. Chapman showed that she was mentally and physically weak.

At the conclusion of this testimony, upon which there was no cross-examination, Judge Brown granted the divorce to Mr. Chapman.

WESTERN UNION OFFICE TO HAVE PRINTER SYSTEM

The new Simplex printer system is to be installed in the local Western Union Telegraph office shortly.

This long distance typewriting method replaces the old-time Morse system which required months of training in the mysteries of the clicking sounder, and substitutes both for sending and receiving a typewriter-like apparatus operated by anyone familiar with ordinary typing. The apparatus is but little larger than a typewriter and weighs complete about 70 pounds.

The Simplex operator, usually a young woman, sits before the super-typewriter and taps out a word on the keys. Letter by letter the electric impulses of the word slip out over the wire to the distant city, setting up impulses in another super-typewriter at that end in such a manner that the corresponding typebars are pulled down and the message is registered on a roll of paper tape in Roman characters. The operator at the receiving end picks up the tape as it flows from the machine and with the aid of a small gumming instrument, glues it rapidly to a telegraph or cable blank, after which the message is ready for delivery.

The girl transmitting the message may be sending over a distance of several hundred miles. It is as if the keys she depresses were attached to typebars several hundred miles long, each typebar registering on the distant tape practically instantaneously despite the distance. As she types, the message recorded by the distant machine, is likewise printed on a paper tape emerging from her own machine, so that the sending office has a perfect record of what has been transmitted. When the distant office wishes to send, the home operator stops typewriting and the process is reversed.

LAPPIE APPEALS FINE ON FAILURE TO GRANT WAY

When the continued case against Peter J. Lappie of Fitchville was called up in the city court Monday morning the charge of manslaughter against him was dropped and charges of failure to grant the right of way and cutting corners were substituted. The manslaughter charge was dropped as a result of Coroner J. J. Desmond's finding in which he exonerated Mr. Lappie from blame in causing the death of Clarence Walden, 24, of No. 219 West Main street. The fatal accident happened October 12, near the Lisbon bridge at Taftville.

Mr. Lappie entered pleas of not guilty to the substituted charges. Several witnesses for both the state and defense were heard and after a lengthy session Judge Henry H. Pettis imposed a fine of $35 and costs on the charge of failure to grant the right of way. The charge of cutting corners was nolled. Mr. Lappie appealed the fine and furnished a bond.

PLACING BETTER SIGNS TO DIRECT MOTORISTS

New no-parking signs are being placed on poles in a number of the local streets by the police department. A number of the signs were placed Monday by Sergt. Myron O. Morgan and Officer Patrick Murphy. Automobile operators have complained that they did not see the no-parking signs where their automobiles happened to be when they were red-tagged. The new signs made of narrow boards, painted yellow, are attached to the electric light poles. They replace the signs which were on standards that stood on the curbs.

FINED IN WATERFORD FOR RECKLESS DRIVING

(Special to The Bulletin.)

WATERFORD, Nov. 7.—In the town court this afternoon, Jacob Schnitman, grocery clerk of Norwich, was presented on a charge of reckless driving and was fined $25 and costs, but $15 of the fine was ordered remitted. Schnitman was arrested Sunday afternoon by State Police Officer Bernard Kenesson when he drove his auto by three other cars on the inside of a curve at the top of Boiles Hill, Quaker Hill, his acts resulting in an accident.

Lester Crowell Safe in Barre.

Mr. and Mrs. Arthur G. Crowell of 102 Williams street received a telegram Monday from their son, Lester E. Crowell, saying that he was "O. K." Mr. Crowell is a student at Goddard Seminary, Barre, Vt., which town suffered great loss from the New England flood.

Charpentier's nuptials. Mr. and Mrs. Adelard Gaucher of North A street.

George W. Weller, Jr., of Blissville has returned to his work after enjoying a week's vacation.

At the communion service at the Congregational church on Sunday, seven young people united with the church on confession of faith. They were George Steward Marthers, Miss Mildred Lucille Yerrington, Miss Gladys Arlene Kinder, Miss Dorothy Hunt, Miss Jean Maxwell Copeland, Miss Margaret Louise Sticht and Miss Dorothy Marie Aberg. Three of these young people, George S. Marthers, Miss Mildred L. Yerrington and Miss Gladys A. Kinder, received the sacrament of baptism at this time.

COUNCIL MEETING CAME CLOSE TO ANNIVERSARY

When the common council met Monday night it came close to meet on the 54th aniversary date of the first meeting held in the council chamber after the new $250,000 court house on Union square had been completed in April, 1873.

The common council used the council chamber for a meeting for the first time on Thursday, Nov. 3, 1873. At that time Hon. James M. Lloyd Greene was mayor, John L. Devotion, city clerk and the following were the council members: Aldermen, William L. Brewer, James S. Carew, Julius Webb, and N. S. Gilbert; councilmen, Asa Nash, J. Hunt Smith, D. A. Billings, Robert Brown, A. W. Gibbs, Jonathan W. Hooker, John B. Shaw and Lyman Gould.

Before the upper portion of the court house was ready for occupancy, the lower floor was in use for some time.

ANOTHER RABIES CASE IS DISCOVERED HERE

A new case of rabies has been found in Norwich, according to a report received by Selectman William S. Murray from the department of domestic animals in Hartford. This makes the fourth case discovered in the town so far. Selectman Murray recently received from Dog Warden Chester Bushnell the head of a dog which he shot. The head was forwarded to Hartford. The dog was a collie owned by Toefil Kellar of No. 10 Hadley avenue.

Saturday a deputy commissioner of the department came to Norwich and with Dog Warden Bushnell visited the scene where the dog was shot. A white dog without a collar or tag was running around in the vicinity. Learning that the dog had been in a fight with the collie it was immediately killed.

NORWICH TOWN

The W. J. T.s, an organized class of the First Congregational Sunday school, Miss Jessie E. Hyde teacher, entertained the class taught by Clyde M. Beebe, Friday evening from 7:30 on, in the chapel. Among the thirty present were the wives of several of the young men, the pastor of the church, Rev. Gurdon F. Bailey as guest of honor, and the judges in the debate that occupied the greater part of the evening. The subject for discussion was, "Resolved: That the labor unions as they are run today, are helping solve our economic problems."

The contestants for the affirmative side were George Durr and Crosby Peck, and for the negative, Burton Jopson and Reginald Avery. The latter side won. Adult members of the parish acted as judges: Arthur Avery presided at the meeting, during which George Durr, president of the entertaining class, presented another member, Marcus Grady, a fine loaf of cake, in recognition of his birthday which fell on that date. This was cut and passed around as was also other cake and cocoa. Miss Hyde was assisted in serving by Mrs. Elton Odgers, Mrs. Marcus Grady, Mrs. William E. House and Mrs. Burton Jopson, wives of four members of the W. J. T.s. During the evening the young people played several games.

For the first regular weekly meeting, Sunday afternoon at 3 o'clock, the children of the Sunday school of the First Methodist Episcopal parish assembled for services. There were thirty-six present, including the speaker Miss Edith Ellis and a class of eight from the Central Baptist church, also H. Dwight Richardson, who accompanied for the hymns. Miss Ellis gave an interesting talk on "Clean Hands, and A Pure Heart." Miss Ethel Brown played a violin solo accompanied by Mr. Richardson. The service next Sunday afternoon will have as its speaker, Rev. Edward C. Dunbar, pastor of the First Baptist church. The music at this time will be in charge of Miss Virginia Ward. The speaker scheduled for the following Sunday November 20th, is Rev. George H. Strouse, pastor of Bozrah church.

At the Methodist church Sunday morning, the pastor, Rev. Albert E. Whitten preached on "Preach, Teach and Heal." His texts were Matthew 10, a portion of the seventh and eighth verses, As ye go, preach, heal the sick; and Matthew 28, a portion of the nineteenth verse, Go and teach all nations.

The Methodist Christian Endeavor service Sunday evening was in charge of Rev. Mr. Whitten, who spoke on "What Should Be the Christian's Attitude Toward War?" Matthew 5:9, 38-48, was the scripture reference. This was a consecration meeting.

Dorcas Home Missionary society of the Methodist church is to hold its November meeting Friday afternoon, at the parsonage. This will be the thank offering meeting.

"Christ the Same Yesterday, Today and Forever," was the theme of Rev. Gurdon F. Bailey's sermon Sunday morning at the First Congregational church. Rev. Mr. Bailey was assisted during the service by Rev. Charles E. Reeves, who also assisted at the celebration of the Lord's supper, that followed the service.

Ralph H. Marsh, was the leader of the Young People's Christian Endeavor service Sunday evening, when the topic was "What Should Be the Christian's Attitude Toward War?"

At the Junior C. E. service Sunday afternoon at 3:30, the topic was "Peacemakers." The leaders were Lucy Lenkowitz and Elaine Barrett.

In the study of the New Testament at the mid-week service for conference and prayer Thursday evening, in the Congregational chapel, the lesson will be Galations—chapter five and seven.

Rev. Gurdon F. Bailey, accompanied by George F. Hyde, the delegates from the Norwich Town Congregational church, will leave this (Tuesday) morning, to attend the 60th annual meeting of the general conference of Congregational churches, to be held at the United church, Bridgeport, Tuesday and Wednesday.

Following over three weeks' visit with friends at Stow and Auburndale, Mass., also with her sister, Miss Gertrude Hyde, professor of art, at Mount Holyoke college, Miss Susan Hyde returned Monday afternoon to her home on Washington street.

No Superior Court Armistice Day.

There will be no superior court session here Friday, which is the regular short calender day, but it is also Armistice day, which will be observed as a holiday by the superior courts in all parts of the state.

SORE THROAT
Gargle with warm salt water —then apply over throat—
VICKS VAPORUB
Over 17 Million Jars Used Yearly

CELLIST'S FINE PROGRAMME FOR MUSIC ASSOCIATION

The Norwich Music association enjoyed an unusually fine program for its November meeting held Monday evening at Slater hall annex when Miss Phyllis Kraeuter, cellist, was the entertainer for the evening, with Miss Leonora Kraeuter at the piano.

Miss Kraeuter's playing was marked by a rich, mellow tone, deep sensitiveness to the moods of the composer and artistic ability to express to her audience what she felt was embodied in the compositions that made up her well chosen programme. Warm applause was given for each group of numbers she played, and at the close she responded with an encore number.

The programme was given as follows:

Sonata in C major	L. Boccherini
Allegro con spirito	
Largo	
Allegretto	
Kol Nedrei	Max Bruch
Concerto in B minor	Francois Servais
Allegro	
Andante cantabile	
Allegro	
Romance	David Popper
Danse Orientale	Rachmaninoff
Chanson Napolitaine	Cesar Casella
Waldesruhe	Dvorak
Danse Exotique	William Jeral

EXTRACTED SAFETY PIN FROM BABY'S THROAT

Dr. William Murray Good of Waterbury, a former resident of this city, was successful this week in removing from a baby's throat a large open safety pin that had been lodged in the child's larynx since last August.

The parents of the child did not know what was the matter with it but could see that its breathing was difficult and troublesome and recently it had developed difficulty in feeding. The trouble had been diagnosed as an ordinary cold and also as diphtheria, but when the diphtheria symptoms failed to develop, the attending physician had the child taken to Dr. Good, eye, ear, nose and throat specialist. By the use of a throat light he was able to locate the obstruction and take it out with an instrument. The safety pin was over an inch long and badly rusted when taken from the baby's throat.

A Waterbury Sunday paper contained a picture of the baby and its mother with an account of Dr. Good's success in getting the safety pin out.

Chorus Makes Good Start.

When the chorus being organized among members of the Norwich City club held its first meeting at the Bishop school, Friday evening about thirty were present. There was much enthusiasm after the opening instruction by Dr. J. Lawrence Erb. Miss Suck is chairman of the committee, having this department in charge. Members are enrolling with Mrs. Charles Tyler Bard and Mrs. Walter M. Buckingham.

Bible Scholar Will be Speaker

Prof. James Moffatt of Union Theological seminary will speak at the gathering of ministers, Sunday school teachers and leaders in New Haven on Thursday, Nov. 17. Great interest is already being shown in his subjects as announced for the religious education convention in New Haven on Nov. 16, 17 and 18.

Dr. Moffatt's subjects on Thursday, November 17, are: "Religion and the Aim of Education," "Our Common Responsibility" and "On Conveying Ideas."

Of special interest to ministers is the Ministers' and Professional Workers' luncheon at Hotel Taft, New Haven, on November 17, at which Dr. Moffatt and Dr. Weigle will be the speakers. Dean W. P. Ladd of Berkeley Divinity school, Middletown, will act as toastmaster at this luncheon, which is expected to be one of the outstanding events of the year in religious circles in Connecticut.

WATER OVERSEER MUST HAVE LONG APPRENTICESHIP

Reservoir overseers or superintendents who are entrusted with the task of guarding Connecticut water company reservoirs and watershed land, must be men of long experience in their work, for each of these men must be familiar with a half dozen different trades in order to carry on their numerous duties. The period of apprenticeship for a reservoir overseer lasts many years, for only men of long experience in the work can be entrusted in these positions.

A watershed overseer in Connecticut must have at once a knowledge of chemistry, bacteriology, forestry and plant growths. He must be a capable fire fighter, an expert in fire prevention, and at times even a policeman. He is a veritable "jack of all trades."

The duties of the reservoir superintendent includes first the care of the water supply. He is expected to guard it against pollution, and to keep the watershed free from any sources which might injure the water. His knowledge should include methods of treating the water to kill off bacteria and various plant growths which are apt to develop bad tastes. He has charge of the planting of pine trees on the watershed land and must care for these trees, guarding their growth and keeping them free from tree diseases. He must keep trespassers from the water-shed land. He must guard against the outbreak of forest fires among the timber and must be capable of extinguishing any fires which do break out. He usually has a corps of workmen under his supervision.

MISCELLANEOUS SHOWER FOR MISS ANNA HYMAN

A delightful miscellaneous shower was held at the Hebrew institute Sunday evening in honor of the approaching marriage of Miss Anne Hyman of 315 West Main street to Mac Moskowitz of Jewett City. The bride-to-be received many beautiful gifts. Following the exhibition of gifts, a delicious luncheon was served to the 75 guests present by the Misses Sarah and Esther Hyman assisted by the Misses Abramson, Weinstein, Segal and Moyel. Miss Ida Fishkin and Julius Tanner added to the evening's enjoyment by providing music for the dancing.

Workmen's Compensation.

Workmen's compensation agreements as follows have been approved by Commissioner Albert J. Bailey:

C. B. Cottrell & Sons Co., Westerly, employer, and Fred Larkin, employe, injury to knee, Oct. 4, at rate of $15.87

Ponemah Mills, Taftville, employer, and James Malone, employe, finger infected, Oct. 13, at rate of $8.07.

W. W. Backus hospital, Norwich employer, and Dr. John Ferguson, Norwich state hospital, employe, pricked finger doing operation, cellulitis finger with adenitis and lumphangitis, Oct. 15, at rate of $17.30.

Stop Skin Itching
Use healing liquid Zemo

Stop worrying about such skin troubles as Eczema. For a clean, smooth, healthy skin apply Zemo. It penetrates, soothes and quickly relieves itching. In most cases it brings relief from Blotches, Blemishes, Pimples and other skin irritations that are dangerous if neglected. Use Zemo day or night. It does not show. 35c, 60c and $1.00.

zemo
FOR SKIN IRRITATIONS

The Dime Savings Bank
OF NORWICH

Incorporated 1869 No. 33 Broadway

The 116th CONSECUTIVE SEMI-ANNUAL DIVIDEND will be payable on and after November 15th, 1927 at the RATE OF 4½% a year.

DEPOSITS made on or before the FIFTH of any month will draw interest from the FIRST of that month.

ONE WEEK SPECIAL

$54.50 List Price Brand New
MODEL 9
The Grand Prize EUREKA VACUUM CLEANER

Only $39.75

Complete set of "High-Vacuum" attachments at no extra cost

Fully guaranteed Delivered and demonstrated

This great offer ends Saturday, November 12

LAST TIME EVER OFFERED AT THIS PRICE

Just think of it! A brand-new, genuine Grand Prize Eureka vacuum cleaner for only $39.75! A clear saving of $14.75! And that price includes a complete set of the famous "High-Vacuum" attachments—the greatest offer we have ever made.

This is the same cleaner that won the Grand Prize at the Sesqui-Centennial Exposition. It is the cleaner preferred and used by nearly 2,000,000 American women.

ONLY $5.00 DOWN
Small Interest Charge on Deferred Payments

But they're going fast! You'll have to hurry if you want a Model 9 Eureka at this great reduction. Only a limited number available—and our offer holds good for this week only.

Phone or call now. Don't miss this amazing opportunity.

PHONE 1155 TODAY
EUREKA VACUUM CLEANER CO.
321 Main Street, Norwich, Conn.

BRUCE ELECTRIC CO., New London, Conn. 120 Bank Street. Phone 393
EUREKA VACUUM CLEANER CO., PROVIDENCE, R. I.

SAVE MONEY by DRY CLEANING — 21 Years' — FALL FROCKS CLEANED

Practical Experience in Garment Cleaning and Dyeing

Send your Garments to our Modern, Sanitary, Daylight Cleaning Establishment. We invite you to visit our plant and see how garments are taken care of in a modern equipped establishment

MEN'S SUITS AND OVERCOATS
(Steam Cleaned)
$1.00
LADIES' DRESES AND COATS
from $1.50 up
FUR COATS CLEANED AND GLAZED
Try Our Special Process at Regular Prices.

LACKENBACH'S
Cleaners and Dyers
Office and Plant, 84 West Main Street.—Phone 2871.
Branch, 20 Broadway—Phone 2837
Free Call and Delivery.

POETRY

Autumn

The lark is singing in the blinding sky,
Hedges are white with May. The bridegroom sea
Is toying with the shore, his wedded bride,
And, in the fullness of his marriage joy,
He decorates her tawny brow with shells.
Retires a space to see how fair she looks,
Then proud, runs up to kiss her. All is fair—
All glad, from grass to sun! Yet more I love
Than this, the shrinking day, that sometimes comes
In winter's front, so far among its dark peers.
It seems a straggler from the files of June,
Which in its wanderings had lost its wife,
And half its beauty; and, when it turned,
Finding its old companions gone away,
It joined November's troop, then marching past
And so the frail thing comes, and greets the world
With a thin, crazy smile, then bursts in tears,
And all the while it holds within its hand
A few half-withered flowers.
—Alexander Smith.

Intolerable

A perfect housekeeper was she,
And order was her law,
A neater, tidier home than hers
Nobody ever saw.
A speck of dust on anything
To her would mean disgrace.
She must have everything arranged
With nothing out of place.

So every book was on its shelf,
With every chair just so,
And all the mantel bric-a-brac
Ranged in a proper row;
And of waste stuff of any kind
There was no scrap or shred,
And every newspaper was burned
As soon as it was read.

Her ways were so methodical,
Her tidiness so great
That no one had invegled her
Into the marriage state.
A bit of clutter in her home
She never could forgive.
'Twas wonderful—but, oh, it was
No place in which to live!

HUMOR OF THE DAY

He—Will you marry me?

She—I'm so sorry, but I already have a nice divorce.—Detroit News.

Tom—Has your gardening taught you anything?

Dick—Yes; I'll never again believe that we reap what we sow.—Montreal Star.

Angry Parent—Priscilla, doesn't that young man know how to say good night?

The Victorian spinster who continued to refer to legs as limbs asked the maid whether she had given the canary its morning bath.

"Yes," the maid replied; "you may come in now."—Tit-Bits.

When Burrows first came here he was very sociable, but now he seems to want to keep everybody at a distance.

That's natural enough; everybody is his creditor now.—Boston Transcript.

I had my cashier watched by a detective to see that he didn't abscond with the money.

Was that worth while?

No; I still have the cashier, but the detective absconded with the money.—Fliegende Blaetter, Munich.

A Negro stoker crossing the Atlantic for the first time enjoyed his first breathing spell on deck immensely. The second day, however, when he came on deck and looked around at the vast expanse of water, with no object in sight, he said disgustedly:

Shucks! We is right whar we was dis time yesterday.—Los Angeles Times.

Nervous Suitor, to Little Brother—I've come to see your sister.

Little Brother—She's been expecting you.

Nervous Suitor (beaming and smiling)—Ah! that's good. Here's a shilling for you. How do you know, my little man, she's been expecting me?

She's gone out.—Manchester Evening News.

KALEIDOSCOPE

Tigers at bay occasionally climb trees, like cats.

To keep healthy, fish require vitamins in their food.

Tiny rubies used in watchmaking are harder and wear better than fine steel.

The mummy of a horse, buried 3,000 years ago, was found near Cairo, Egypt.

The oldest lighthouse in the United States, at Sandy Hook in New York harbor, was first lighted in 1764.

The coloring matter of butter is obtained by the cow from the plant carotinoids, the yellow color pigments of its food.

Experiments indicate that white flowers in general are sweetest, then in order yellow, red, blue, violet, green and orange.

To fight skyscraper fires, the New York fire department has a $14,700 engine which can pump a stream of water to the hight of the Woolworth building.

Every week an Atchison (Kas.) woman changes the position of all the pictures and furniture in her home. She says looking at the furniture and pictures in new positions cures headache.

An apple tree at Glen Cove, N. Y., subject of many grafting operations, is now bearing 36 varieties of apples, according to the assertion of James Holloway, in whose orchard it stands.

A four-foot alligator which had been at large in Newfound lake, Bristol, N. H., for a number of weeks came to grief on the banks of the river. The reptile was caught by Malcolm Thompson, son of the Rev. A. R. Thompson, after it had been shot with a bow and arrow.

While digging between Thayer school and Hanover Inn at Hanover, N. H., Ceylon Hadlock found in Alpha Deka Phi fraternity watch charm. It was dated 1832, with the name of Gabriel Campbell inscribed on the reverse side, a former head of the Dartmouth department of philosophy at a time when the head of the department was all there was of the department.

A lone woman passenger entered an electric car scheduled to leave a function joint at Concord, N. H., shortly after another had pulled away. The other left but her car still stayed. All the other cars had left by the various lines. The motorman sat on his stool, but minutes passed and the car did not move. Finally she could stand it no longer and spoke sharply to the motorman. He jerked back as if an explosion had occurred. "Thank you, madam," he exclaimed, "I'd gone to sleep."

Out in western Kansas stands a locomotive that is 20 miles away from any town or railroad. It was once the property of the road known as the Scott City and Northern. Hard times came along and a creditor served an attachment on the locomotive and chained it to the tracks. The railroad went broke and the officials of the road junked everything with exception of the engine and two rails it stands on. And there it is today, 30 miles from nowhere, with rabbits and birds living in it and under it.

Norwich Bulletin.

1790 1927

VOL. LXIX—No. 267 POPULATION 30,689 NORWICH, CONN., WEDNESDAY, NOVEMBER 9, 1927. TEN PAGES — 78 COLUMNS PRICE TWO CENTS

NEW YORK VOTERS APPROVE POLICY OF GOVERNOR SMITH

Proposed Constitutional Amendment Providing For a Four Year Term For Governor Was Overwhelmingly Defeated—Gov. Smith Opposed the Amendment—Amendment Proposing to Increase Salaries of Various State Officers, Favored by Governor Smith, Was Carried by Large Plurality.

NEW YORK, Nov. 8.—(AP)—A majority of more than $70,000 votes had been rolled up against the proposed constitutional amendment providing for a four year term for governor, in returns from more than one-third of the state tabulated at 10 p. m., tonight. The vote was yes, 204,915; no, 277,729.

The proposal to allow New York city to increase its debt limit for $200,000,000 for the purpose of building new subways received 323,326 affirmative votes and 148,094 negative, in 1324 districts.

The proposed amendment increasing the governor's salary from $10,000 to $25,000, the lieutenant governor's to $10,000 and members of the assembly to $2,500, was favored by a vote of 322,063 to 98,320 in the 1678 districts tabulated at 9 p. m.

Governor Smith favored both of the proposals.

RESULTS OF YESTERDAY'S ELECTIONS SUMMARIZED

(By The Associated Press.)

From the national standpoint, interest in yesterday's elections held in a dozen scattered states, centered in the fate of a proposed constitutional amendment in New York, opposed by Governor Al Smith, the election of a governor in Kentucky, and the result of a referendum in Ohio and mayoralty battles in Philadelphia and Detroit.

In New York, incomplete returns indicated the rejection of the proposal, fought by Smith and favored by republicans, to increase the term for governor to four years, beginning at the next election for president.

Scattered returns in Kentucky showed J. C. W. Beckham, democrat, slightly in the lead of Flem D. Sampson, his republican opponent for governor, with the result in doubt. During the campaign Beckham, twice governor and once United States senator, advocated repeal of the Pari-mutuel race track betting law.

In Ohio a majority was piled up, on the face of early returns, against the Marshall bill which would restore to mayors and justices of the peace authority to collect fees in criminal cases. The measure had the support of the anti-saloon league and the opposition of automobile clubs.

In Philadelphia, Harry A. Mackey, the republican candidate for mayor with support of the Vare organization, piled up a commanding lead over J. Hampton Moore, former member of congress, running as an independent.

In Philadelphia also, James M. Beck, former solicitor general of the United States, was elected to congress. He is a republican supported by Senator-elect Vare, and fills one of the three vacancies in the house of representatives for which elections were held yesterday.

In the 35th New York district, Clarence E. Hancock, republican, was elected to serve the unexpired term in the house of the late Representative Magee, also a republican.

In the second Ohio district an election was held to fill the vacancy caused by the death of Representative Stephens.

Running on a platform of liberal prohibition enforcement, Mayor John W. Smith, in Detroit, had a slight lead on early returns over John C. Lodge.

Mississippi went through the formality of electing Theodore G. Bilbo, a democrat, governor.

Several states elected new legislatures. New Mexico voted on a variety of proposed amendments to its constitution, but in most of the states where the polls were opened yesterday the issues were mainly local.

Little disorder was reported, although in Harlan county, Kentucky, there was a shooting scrape at the polls during which two men, one of them a candidate for councilman at Evarts, was killed.

INDIANAPOLIS ELECTS A DEMOCRATIC MAYOR

INDIANAPOLIS, Ind., Nov. 8.—(AP)—A republican city council today turned to a democrat to lead Indianapolis out of its political dilemma when it elected L. Ert Slack, formerly United States district attorney, to be mayor until Jan. 1, 1930. At that time the city manager form of government will be installed.

Slack was sworn into office by City Clerk William S. Boyce within half an hour after the election, in so little about the city hall that he had to be directed to the common council chamber. When the oath of office was administered, Claude E. Negley, president of the council and for the last two weeks acting mayor, took the new chief executive down to his office, turned the keys and other property over to him and left the building.

The election, occasioned by the council holding that John L. Duvall automatically vacated the mayorship on Sept. 22, when he was convicted of violating the corrupt practices act, was determined on the thirty-eighth ballot. Duvall, who was elected n 1925 by the republican party, resigned while the council was in session.

PHILADELPHIA ELECTS REGULAR REPUBLICAN

PHILADELPHIA, Nov. 8.—(AP)—Returns from 820 election districts, more than half of the city, gave Harry A Mackay, republican organization candidate for mayor a lead of 109,561 over J. Hampton Moore, independent citizens party in today's municipal election. The figures were Mackay 163,497; Moore 53,936.

Mackay was approximately 24,000 ahead of his vote in September primary when he defeated Moore for the republican nomination. Moore was running about 17,000 behind his own primary vote.

WAS NO OPPOSITION TO DEMOCRATS IN MISSISSIPPI

JACKSON, Miss., Nov. 8.—(AP)—Their internal differences settled in a hot political fight in the August primary, Mississippi democrats today went through the formality of electing their entire ticket of state officers. There was no opposition, and the vote was light.

Theo G. Bilbo, former governor, takes that office again January 1, 1928, having defeated Dennis Murphree, incumbent in a run-off of the August primary. They led a field of four in the first primary. Governor Murphree was elected as lieutenant governor and became chief executive on the first primary. Governor Murphree was elected as lieutenant governor and became chief executive on the death in office of Governor Whitfield.

In addition to the governor, sixteen other state officers were formally elected, including one woman, Mrs. W. A. Montgomery, a member of the board of prison trustees.

No legislative or congressional elections were held.

GUBERNATORIAL ELECTION IN KENTUCKY UNCERTAIN

LOUISVILLE, Ky., Nov. 8—(AP)—Delay in reporting of returns from the republican mountain counties tonight made uncertain the outcome of today's gubernatorial election.

J. C. W. Beckham, democratic nominee for governor, was leading his republican opponent, Judge Flem D. Sampson, by a majority of 15,472 votes at 9 o'clock tonight. These returns, however, were from only one half of the 120 counties in the state and did not include the vote from a number nominally heavy republican counties.

Sampson was leading in the racing centers of Louisville, Lexington and Ashland, but other counties in the Blue Grass section, center of the horse breeding industry, were in the Beckham column on the face of incomplete and unofficial returns.

Sampson continued to lead in Louisville and Jefferson county, having a majority of 3600 with 488 precincts reported.

ANTI-SALOON LEAGUE DEFEATED IN OHIO

COLUMBUS, Ohio, Nov. 8.—(AP)—The Anti-Saloon league of Ohio, master on all prohibition questions in this state for many years, apparently suffered a stinging defeat in today's statewide elections.

Throwing its entire support for the Marshall bill which would place justices of the peace on a fee salary basis and thereby imbue those inferior courts with authority to hear and decide cases involving infraction of the prohibition laws, the league apparently failed to rally to the support it has had in former battles.

The measue, submitted to referendum after being put through the state legislature by dry forces, stood with a majority of 157,000 votes against it in virtually one-half the state's voting precincts. The vote in 4,801 precincts out of a total of 8,721 in the state was: For the bill 219,118; against 366,168.

Dem. Mayor in Plattsburgh.

PLATTSBURGH, N. Y., Nov. 8.—(AP)—John H. McCaulley, democrat, was elected mayor today by a majority of 110 over his republican opponent, C. Harry Carpenter.

Troy Elects Democrat.

TROY, N. Y., Nov. 8.—(AP)—Mayor Harry T. Clinton, republican, was defeated in today's city election by former Mayor Cornelius F. Burns, democrat, by a majority of about 1,200 votes.

ARRESTED FOR ROBBERY AND MURDER OF WOMAN

ST. LOUIS, Nov. 8—(AP)—The brutal robbery and murder of an aged woman recluse of Zwingle, Iowa, was solved here today, police believed, with the arrest of two nattily-dressed men who said they were Leonard Cota, 18, of Bennettsville, Iowa, and Harold Kramer, 19, of Great Falls, Mont. Police found $27,000 in cash and a large amount in securities in their hotel room.

The youth admitted, police said, that they slugged, bound and gagged a Mrs. McKittrick, 73, Cota's grandmother and robbed her of the cash and securities the night of Nov. 1.

Word was received from police at Dubuque, Ia., that Mrs. McKittrick was found strangled to death in her cottage at Zwingle, near there, and her grandson, Cota was suspected as he disappeared shortly after the crime.

Cota said his grandmother was breathing when he left her. Pending further questioning, police did not appraise the youths that Mrs. McKittrick is dead.

According to the confessions, Cota and Kramer planned to rob the woman after the chance discovery by Cota three months ago that his grandmother had a fortune hid in her cottage

A 500 GALLON STILL WAS SEIZED IN BLOOMFIELD

HARTFORD, Nov. 8—(AP)—State police raiding the farm of Henry Battilcelo in an isolated section of Bloomfield not far from the Hartford town line late this afternoon, seized a 500-gallon still, 7,000 gallons of alcohol, 1,600 pounds of salt, vats for storing the alcohol and a large number of drums believed to have been used for transporting the liquor, and arrested three men. The alcohol seizure is the largest made in this state in connection with the capture of a still since the beginning of prohibition, according to State Police Superintendent Robert T. Hurley.

State police found it necessary to tear down a part of the barn to remove some of the vats. Most of the alcohol was destroyed by emptying it on the ground but about 500 gallons, the capacity of the drums, was confiscated by the police. The still was in operation at the time of the raid

CABLED PARAGRAPHS

VIENNA, Nov. 8.—(AP)—Advices from Bucharest state that the trial of M. Manoilescu for his alleged share in a plot to place former Prince Carol on the Rumanian throne, has been set for next Thursday.

BERLIN, Nov. 8.—(AP)—With the exchange of note between S. Parker Gilbert, agent general for reparations, and Dr. Koehler, minister of finance, Mr. Gilbert's of the German government's financial policies will become the subject of protracted oral discussion between the two, it was learned today.

GOTHENBURG, Sweden, Nov. 8—(AP)—The Swedish lake Vanern, the second largest lake in Europe, has risen to a higher level than in a hundred and twenty years. Tremendous rains and swollen rivers emptying in the lake have made it inundate the cities of Karlstad and Kristinehamn and are now threatening other towns and villages along the shores.

MELUN, France, Nov. 8.—(AP)—Dishonored checks and "beating" his hotel bills have got Don Fernando De Bourbon, Duke of Durcal, and reputed to be a cousin of King Alfonso of Spain, in trouble. Fresh charges are pouring in on the duke and his companion, Jaime Zuluette, self-styled marquis, who were arrested recently on charges of being rogues and vagabonds without visible means of support.

How Two American Marines Were Slain By Nicarraguan Rebels

MANAGUA, Nicaragua, Nov. 8—(AP)—Heroism and unflinching courage against overwhelming odds marked the last stand of Lieut. E. A. Thomas and Sergeant Frank Dowdrell, American marine aviators, it was revealed today in advices from the interior stating definitely that the missing fliers were killed by outlaws, just a month ago.

The report, which is believed here to be authoritative, came from Nicaraguans living in Ocotal, important town in northwestern Nicaragua, and scene of a desperate battle some months ago between American marines and Nicaraguan constabulary against the followers of the former liberal General Sandino. The story, finding its way to the coast at length, is felt to clear up definitely the fate of the two fliers who have been sought uncessingly by their comrades ever since they disappeared in thickets on Mount Chipate on Oct. 2 after their plane crashed.

One of the aviators—which one is not stated—was said to have been wounded seriously by a machete soon after the plane fell, while the other killed the assailant and dragged his companion to temporary safety in a cave where finally they were ambushed and met death before a body of thirty or forty outlaws, resisting desperately to the end.

Lieutenant Thomas and Sergeant Dowdell, who acted as observer, had completed bombing Sandino forces on Oct. 3 on Mount Chipote, when they crashed into the thick forest below. Both men escaped from the plane, which subsequently caught fire and was destroyed. The men who were unhurt, were able to secure the machine gun from the plane and then to escape and elude Sandino's followers.

In a valley into which they escaped they encountered two men whom they made prisoners, in order to force them to show the way to the town of Jicaron nearest to the scene. The country at this point is very mountainous and is covered with a dense forest presenting insurpasable difficulties unless under the guidance of native.

As the four men were marching toward Jicaro one of the prisoners wheeled suddenly and slashed at one of the marines with a machete inflicting a severe wound on his neck and shoulder. The other marine thereupon whipped out his revolver and killed the assailant, but during the melee, the remaining prisoner escaped.

Faced with the desperate problem of finding the way out of the impenetrable forest, the unwounded marine dragged and carried his comrade to a cave where the two men decided to take refuge for the night.

Meanwhile the prisoner who had escaped reached Sandino and related what had happened, whereupon the outlaw leader sent a force of 30 or 40 men who found no difficulty in trailing the marines since telltale blood spots marked the trail. Sandino's men then took up an ambush near the cave and began firing on the American fliers as they left the shelter to continue on to Jicaro.

A desperate fight followed. The wounded marine, despite his injuries, drew his pistol as did his companion and engaged in a duel with their assailants, each killing several of the querillas before they fell under the return fire.

The state of Nueva Segovia, in which the fight took place, is isolated and the people dwelling in the mountains are more or less a law unto themselves resenting the intrusion of outsiders and holding little communication with the outside world. The people are declared to have no fear of death and the men are described as excellent fights.

AGED JURIST SUED FOR ALLEGED SEDUCTION

FLEMINGTON, N. J., Nov. 8—(AP)—Silver haired and with 50 years of successful legal practice behind, a Somerset county jurist has been named defendant in a $105,000 suit filed by Lieut. Walter Ward Brougham, U. S. N., retired, in the Hunterdon county circuit court here alleging seduction and alienation of the affections of his wife, Mrs. Elna Brougham.

The jurist John Frech, judge of the Somerset county court, according to the papers in the suit made public today is charged with having called frequently on Mrs. Brougham at her home in Whitehouse between January 1923, and May 1928 It also is charged that Judge Frech wrote Mrs. Brougham endearing terms in which "hugs and kisses" were mentioned, presented many gifts and took her on numerous motor trips.

Judge Frech declined to give his age but he has a record of 50 years' practice, as evidenced by his elevation to the county bench several years ago. His wife died a year ago.

OBITUARY.

Mrs. Lucy M. Hughes.

BATH, Maine, Nov. 8.—(AP)—Mrs. Lucy M. Hughes, mother of Admiral Charles F. Hughes, commander of chief of the United States fleet, died at her home here today. Death came in the house where she was born 92 years ago.

Her son tonight was reported hurrying home across the country from the Pacific coast, where news of his mother's critical illness reached him. Another son, J. Edward Hughes, is located here as a member on the Bath Thust company

G. O. P. Victor in New Haven and Bridgeport

In the City of Elms Mayor Tower Had Plurality of 2130 Over Philip Troup.

NEW HAVEN, Nov. 8.—(AP)—John B. Tower, republican, was re-elected mayor of this city today by a plurality of 2130 votes over his democratic opponent Philip Troup, according to unofficial election returns. Tower polled 21,284; Troup 19,154, the count showed.

This will be Mayor Tower's second term of office.

Republicans won a close victory when they elected 17 aldermen against the democrats' 16. The president of the board will carry the deciding vote in a deadlock.

The complete republican city ticket was elected. The list follows:

Comptroller, Frank G. P. Barnes; city clerk, Joseph S. Bilnn; treasurer, Harry V. Whipple; town clerk, Catello Massa; registrar of vital statistics, Arthur M Beebe; collector of taxes, Edward J. Stanford; for city sheriff, Nicholas Ferradino; registrar of voters, August Eirich, Jr., republican, Thomas E. Cahill, democrat.

BRIDGEPORT REPUBLICANS RE-ELECT MAYOR BEHRENS

BRIDGEPORT, Nov. 8 (AP)—P. William Behrens was re-elected mayor today for his third term, winning over former Mayor Fred Atwater, his democratic opponent, by a vote of 16,068 to 12,123.

The republican ticket carried every district.

Alfred W. Burdick, was elected as city clerk, defeating Stephen F. Boucher, democrat, by a vote of 16,023 to 12,029.

Otto K. Edelmann was re-elected city treasurer over Andrew Banas democrat by a vote of 16,668 to 11,220.

John Y. Caldwell, republican, was re-elected town clerk over Joseph F. Wieler, democrat, 15,920 to 12,558.

John G. Stevens and Mrs. Sadie Loewith, republicans, were re-elected to the board of education over Dr. Andrew McQueeney and Mrs. Sanford Stoddard ,democrats, the respective votes being 16,229 to 12,359 and 16,241 t o12,184.

SPRINGFIELD RE-ELECTED F. C. PARKER AS MAYOR

SPRINGFIELD, Mass., Nov. 8.—(AP)—Mayor Fordis C. Parker was re-elected by a plurality of 1260 votes over his democratic opponent, Dwight R. Winter, in the city election today the totals being: Parker 13,119; Winter 11,859.

Attorney Alford H. Tavernier, negro, was elected to the common council, the first of his race ever to hold such office here. Republicans won all seats in the aldermanic body and but four democrats were elected to the council.

O'HARA WAS RE-ELECTED MAYOR OF WORCESTER

WORCESTER, Mass., Nov. 8.—(AP)—Mayor Michael J. O'Hara, republican was re-elected for a fourth term in today's election. He defeated John C. Mahoney, democrat, by 1636 votes There was no change in the political complexion of the city council, the republicans maintaining a maority in both boards.

COL. LINDBERGH PILOTED NEW FORD AUTOMOBILE

DETROIT, Nov. 8—(AP)—Colonel Charles A. Lindbergh, piloted one of the new Ford automobiles about the grounds of the Ford air-port today. With Major Thomas G. Lanphier, commandant of Selfridge field, near Mt. Clemens, Lindbergh went to the air-port today to be a luncheon guest of Henry and Edsel Ford.

On his last visit to the air-port, Colonel Lindbergh persuaded Henry and Edsel Ford to take their first ride in an airplane.

He is scheduled to accompany Major Lanphier tomorrow to Oscoda, Mich., where the first pursuit group from Selfridge field is engaging in aerial gunnery maneuvers.

TWO MEN KILLED AT KENTUCKY ELECTION

LOUISVILLE, Ky., Nov. 8—(AP)—Two men, one a candidate for office, were killed in shooting scrapes at the polls during balloting in the general election in Kentucky today.

Gill Lewis, 30, candidate for city councilman in a non-partisan ballot election at Evarts, Harlan county, was fatally shot by his opponent for office, Wayne Gibson 45, according to word received here. Lindsey Clark, 30, was shot in the heart and killed instantly during a shooting affray at the election polls at John's Creek, two miles from Prestonburg.

Reconstructing Zone Damaged by the Flood

Activities Spurred on For Fear of Cold Weather and the Possibility of Disease.

BOSTON, Nov. 8—(AP)—New England's flood stricken communities today took up the work of rebuilding their ruined homes and industries as the swollen streams fell back into their normal channels and communication was gradually restored with the outside world.

Tonight there were few places which relief agencies had not reached. As outsiders entered the last of the towns in northern Vermont cut off since last Thursday by the [illegible] they found men armed with [illegible] shovels digging themselves out from the debris of wrecked homes and piles of mud, erecting temporary bridges and laying out roadways over which much-needed supplies may be brought.

Through Vermont, New Hampshire, Massachusetts and Connecticut the streams continued to recede and there appeared no further danger from the waters. The Connecticut was dropping all along its length and residents of towns and cities along its lower stretches breathed freely once more. Similar reports came from along the Merrimack in New Hampshire and Massachusetts.

Vermont, hardest hit by the flood, was on its way toward recovery. Governor John E. Weeks today called together the heads of state departments at Montpelier and set machinery in motion to bring order out of the confusion. He appointed Fred A. Howland emergency finance commissioner, and named committees to carry on the work of restoring conditions to normal.

There were few reports of food shortage. Newport, Vt., where a famine was feared, reported that there were no fatalities and that outside communication had been established by which a food supply was assured.

There was talk of a special session of the Vermont legislature to take relief measures but no action was taken. The Vermont capital received a supply of cash for its banks and Governor Weeks was oered a fund of $10,000 for relief work by James L. Colgate of Old Bennington, Vermont.

An Associated Press-Massachusetts Institute of Technology radio station, forging ahead along the White river found men working everywhere to dig away mud and refuse. The only need expressed was of more men to do the same work. This was the situation in Randolph, Vt., from which few reports had been received since last Thursday.

Fear of cold weather and the possibility of disease spurred on the workers in the towns and the relief agencies Generally little actual suffering was reported, however, as those who lost their possessions were being cared for by others les unfortunate.

NUN SAVED 68 CHILDREN FROM BURNING BUILDING

BERNARDSVILLE, N. J., Nov. 8—(AP)—The picture of a nun carrying sixty-eight sleeping children from a building transformed into a roaring furnace, skipping with her burdens from beam to beam as floor boards were burned beneath her feet, rose tonight above the confusion and hardship which came after fire this morning destroyed a dormitory of an orphanage conducted at Peapack by the Baptistine Sisters of the Nazerene, taking the lives of three of the little inmates. The nun was Sister Mary Gabriel.

One of the children became confused and wandered back into the dormitory and died in the flames, after the sister set him down at the door. Sister Mary Mark, in charge of eleven other boys occupying the dormitory, rescued nine before the fire drove her back.

Again and again the nuns groped their way to the cribs of the children, ranging in age from 3 to 10 years, Sister Gabriel collapsing three times. The last few were handed to the male attendants, who rushed to the main entrance of the building.

The two nuns, who figured in the rescue, are in a Morristown hospital, where one of them is said to be in serious condition from exposure. Pneumonia is feared.

An official announcement tonight placed the loss at $250,000.

The dormitory is to be rebuilt.

RUMANIAN GOVERNMENT REESTABLISHING CENSORSHIP

BUCHAREST, Nov. 8.—(AP)—Rumania was just recovering from the shock of the alleged Manoi escu plot to restore former Crown Prince Carol to the throne, when the country was again plunged into a state of agitation and uncertainty, culminating in the re-establishment of censorship today, by the arrest at a border town of a lieutenant and his wife who are said to have been in communication with Prnce Carol.

BRIEF TELEGRAMS

A check for $100 was sent yesterday to the mayor of each flooded New England city by Mayor Thompson of Chicago.

The commerce department's program for developing aids to commercial aviation was laid before President Coolidge by Secretary Hoover.

Flood level of the Connecticut river had receded 4 1-2 feet at Middletown yesterday since the high mark of 26 feet was reached Monday.

Parliament at Budapest, Hungary, passed a measure which will prohibit the serving of alcoholic beverages to youths under 18 years of age.

Cute little animals which are often mistaken for kittens but which are not kittens, are giving residents of Morris Cove some thrilling experiences.

The aircraft carrier Saratoga will be placed in commission at Camden, N. J., on November 16, and will be moved to the Philadelphia navy yard on November 22.

Snow fell in Philadelphia several hours yesterday afternoon as the mercury dropped to 39. The flakes were fine and dry, but melted almost as rapidly as they fell.

More than 300 delegates to the seventh annual convention of the Connecticut League of Women Voters arrived in Waterbury for the opening session of the three-day meet.

Detectives discovered that the New York Public library, at Fifth avenue and 42nd street, one of the busiest corners in the world, was being used as a market place for narcotics.

The first snow of the season hit New York city late yesterday afternoon as the last minute voters were going to the polls before they closed. The light fall began at 4:45 p. m.

Albert B. Fall will be able to start from Washington for his home in New Mexico late this week, barring a relapse, his physicians announced yesterday after a consultation.

President Coolidge and Secretary of State Kellogg expressed sympathy upon the death of Senor Don Francisco Sanchez Latour, Guatemalan minister to the United States.

Army airplanes from three different centers were concentrated in Boston last night for an intensive drive today against the rapidly receding front of the New England floods.

Millicent Rogers Ramos made her first public appearance since her marriage to Arturo Peralta Ramos, Argentile millionaire, yesterday when she went to the polls to vote at Southampton, N. Y.

Two hundred delegates were present at the opening of the sixteenth annual meeting of the general conference of the Congregational churches of Connecticut, which opened at the United church in Bridgeport.

Moe Levine, proprietor of a pool room in Meriden was fined $200 and sentenced to jail for 60 days when arraigned before Judge Thomas P. Dunne in police court as a second offender of the prohibition laws.

The Yale naval unit has ust completed its first cruise of the year aboard the destroyer "Fox." A corps of 51 graduate officers embarked on Saturday and took charge of the destroyer as soon as they were on board.

The name of Halloween Park, Stamford, was changed to Cummings Park by the board of park commissioners in honor of Homer S. Cummings, former mayor of the city and former democratic national committeeman.

Miss Gwendolyn Jones, 24, who aspired to be first magistrate of the New Hampshire capital, was overwhelmingly defeated yesterday in the city elections by Mayor Fred Marden, who was re-elected by a vote of more than 2 to 1.

Colen Arthur C. Goebel, winner of the $25,000 first prize in the Dole Hawaiian race, announced through Fred E. Hamlin, an associate, that he will shortly begin a 30-weeks air tour of the country in his plane, the Woolaroc.

The Motion Picture Theater Owners of Connecticut, a state organization, meeting in New Haven, voted to donate 10 per cent of the receipts of its members for next Monday to the Red Cross for use in relief work in Connecticut.

Bonds of th city of Miami, Fla., are not to be approved as legal investments for Connecticut savings banks, according to an opinion sent to State Bank Commissioner John B. Byrne by the state's attorney general, Benjamin W. Alling.

Police asked a sanity test for William Nash, arrested in Portland, Ore., while they continued their investigation of letters in his evidence purporting a plot to import germs to spread leprosy and anthrax in the United States.

While Samuel Nager, a farmer was seeking near Great Barrington, Mass., to save one of his cows which was almost up to its horns in flood water, he heard doleful complaints and looked up to see a 300-pound hog imprisoned in the crotch of a tree above him.

Edward Grady, of Ansonia, was shot in the leg while hunting in Southbury. Grady was crossing a fence when a shotgun he was carrying became entangled in underbrush and was discharged, a load of buckshot entering the left leg below the knee.

The customs service is "falling down because of the lack of adequate salaries and sufficient opportunities for employes," a sub-committee of the congressional ways and means committee was told at a hearing on the personnel and salaries in the customs service.

Henry Trumbull, vice president of the New England council, resident of Plainville, will be in charge of the Connecticut program under heading of "Agriculture, Advertising and Road Building," at the New England council session at Springfield November 17 and 18.

Two officers, Pilot Captain Guglielmo Mondin and Maor Giulio Elliot of the air corps, were killed when their plane fell from a height of nearly 2,000 feet at the Centocelle airdrome, Mondini was giving a lesson in piloting to Elliot, when suddenly the machine slipped into a dive.

COLORADO COAL STRIKERS ATTACKED STATE POLICEMEN

When Policemen Attempted to Raid a Meeting Place the Strikers Attacked Them With Stones and Clubs—Major Howells of the National Guard, Who Led Four Men in the Raid, Was Struck on the Head With a Brick—Five Other Officers Were Badly Beaten Up—Police and Deputy Sheriffs Were Called to Disperse the Rioters.

WALSENBURG, Colo., Nov. 8.—(AP)—More than 400 strikers today attacked with stones and clubs a squad of state policemen who attempted to raid a meeting place where coal miners were believed to be hearing an address by an I. W. W. leader.

Rioting spread to the street in front of the hall and reserve officers, police and sheriff's deputies were called to disperse the flare-up.

During the melee, Major William Howells of the National Guard, who led four men in the raid, was struck on the head with a brick. Five other officers were badly beaten up.

HEARINGS ON MEANS OF CONTROLLING FLOODS

WASHINGTON, Nov. 8—(AP)—Continuing its hearings as a preliminary to the mapping out of effective means of controlling floods, the house flood control committee was told tday by a succession of witnesses that the problem, particularly, as it affects the Mississippi valley, was a national one with which congress must deal.

Political lines were disregarded as republican and democratic senators and representatives, mayors from the flood zone, and others, argued that congress should act without partisanship and with rapidity on an adequate and comprehensive plan to curb the Mississippi's turbulent waters. State officials, representatives of chambers of commerce and railroad officials also were among the witnesses who presented a solid front for the national government to assume full responsibility for flood control.

Senators Watson, republican, Indiana, and Harrison, democrat, Mississippi, emphasized that congress must pass flood legislation early in the coming session. Several representatives also expressed the same view.

Diverting from the question of flood protection needs of the lower Mississippi valley, the committee heard witnesses afrom Illinois and other northern states present the problems of controlling the waters of the upper reaches of the Mississippi and its tributaries. Representative W. E. Hull, republican, Illinois, headed the spokesmen from this section in stressing the need for protective measures.

The relief assistance by the railroads during the flood and their property losses of $10,000,000 also were related to the committee by a group of representatives of the American Railway association and the carriers of the flood-stricken area.

ARMY OF UNEMPLOYED MARCHING IN WALES

NEWPORT, Wales, Nov. 8—(AP)—The little army of unemployed marshaled by A. J. Cook, secretary of the British Federation of Miners, slept in Newport tonight hopeful of the morrow.

The gathering did not get started toward London today as planned, due to a cold snap which delayed marchers from scattere mining districts who are assemblying here. Tomorrow, however the leaders hope to start the 200 mile trek for the purpose of impressing parliament with the needs of of the unemployed.

One hundred or more of the miners, gathered for the march, were sleeping tonight in quarters provided by a fund which Cook has spent months in raising. The recruits were supplied with hot meals which came partly from the wives of miners who still have jobs.

Next to Newport, Porth was the center of today's activities. Hundreds of men, women and children assembled in the town square at Porth to witness the start of 62 well shod men, each a hero in the eyes of the crowd. Every man had an extra pair of boots tied together by their strings, thrown over his shoulders. They also had well filled haversacks and miner's lamps which were intended to be useful as well as symbolical.

Soon after six o'clock this evening the Porth group was reinforced by 40 other men from the Ogmore, Rhondda and Aberdare valleys. The marchers headed for Newport and were accompanied for a mile out of Porth by women, children and oil men who cheered them and bade the marchers farewell.

Most of the marchers as they trod the highways through the narrow valleys to join the main forces at Newport sang "The Red Flag," and other revolutionary songs.

ABDUCTORS OF WOMAN STRANGLED HER TO DEATH

MILWAUKEE, Wis., Nov. 8.—(AP)—Disguising themselves as police officers, three men forced Mr. and Mrs. Alvin Greenwaldt to stop their automobile near Waukesha last night, beat the husband to insensibility, kidnapped Mrs. Greenwaldt, and, after mutilating and robbing her, strangeled her to death.

Mrs. Greenwaldt's body was found by a milk wagon driver, 15 miles from the scene of the attack, this morning. Greenwaldt, after regaining consciousness, crawled to a nearby roadhouse, related the attack and was taken to a hospital. He had been robbed of $350.

It was the second time within three years the two, both 36 years old, had been waylaid while motoring on a highway.

The motive for the attacks is a mystery, although a possible clew was provided by detectives who said Grenwaldt admitted he was engaged in the illicit liquor trade, and may have been assaulted by rivals.

Milwaukee police discounted the theory of Sheriff Alvin Redford of Waukesha county that there was any connection between the case and the murder of Lillian Graef, 19-year-old Milwaukee girl, whose body bearing marks of blows and strangulation was recovered from the Fox river three miles from the scene of the Greenwaldt attack Saturday morning.

Miss Graef had been missing since October 11 when she accepted a "blind date" for her sister, Mildred, and went to meet "Jack" the only name by which the man was known. He has not been found and the murder is unsolved. She had not been attacked.

$700,000 DAMAGE BY BOMBS IN CENTER OF HAMMOND, ILL.

HAMMOND, Ind., Nov. 8—(AP)—The state theatre building in the heart of Hammond's business district, housing a dance hall and an auditorium seating 3,500 people, was wrecked today by an explosion which the police attributed to several bombs. No one was injured.

The blast rocked the city and left the ornate theatre, part of the State street block, costing $1,500,000, a twisted mass of wreckage. The loss was estimated at nearly $700,000.

The theatre, a combination vaudeville and movie house, was so nearly demolished that a syndicate fo Hammond business men owning it said it probably would have to be entirely rebuilt.

The cause of the blast tonight was almost as much of a mystery as when it occurred at three o'clock this morning. It was attributed to bombs but the reasons for placing the bombs was only a matter of conjecture.

Two weeks ago the management of the Granda dance hall in the same building ejected several Gary youths when they became disorderly and two of them made threats of a reprisal, and the police were working on a theory that they may know something of the blast but attempts to locate these youths had proven futile.

The theatre management reported there had been no labor trouble of any kind and that no threats had been received.

Part of the roof of All Saints' Catholic church across the street was destroyed by the impact of the blast. Telephone, trolley and light poles in the street near the theatre were snapped off by the force of the explosion and debris was piled so high at State and Sibley streets, where the explosion occurred, that traffic was blocked for hours.

A STORMY SESSION AT COMMITTEE TAX HEARING

WASHINGTON, Nov. 8—(AP)—Efforts of house ways and means committee members to trace the source of money used to defray expenses of witnesses advocating repeal of the federal inheritance tax were met today with a request from witnesses themselves that if anything appeared wrong an investigation under oath be ordered.

While this was developing at the capitol, the advisability of retaining the levy came in from discussion at both the white house and treasury. At the executive offices it was said that President Coolidge felt that estate tax was a legitimate levy, but that he was prepared to sign a bill for its repeal.

The treasury also took occasion to reiterate its arguments in favor of repeal of the tax and, in addition Under Secretary Mills again warned that proposed total tax reduction should not exceed $225,000,000. He said the department in setting this limit had been liberal in its estimates and that a compromise cut of $325,000,000 as suggested in some quarters, undoubtedly would be felt in a deficit.

The meeting of the house committee with the inheritance tax question up for discussion developed into a stormy session. At one point Chairman Green banged for order, declaring proponents of repeal of the inheritance levy had packed the committee room.

PROBLEMS SHELVED BY BRITISH PARLIAMENT

LONDON, Nov. 8.—(AP)—Those who had hoped for a hearing on the question of the "flapper vote" at the present session of parliament, suffered a disappointment today when the government shelved such awkward problems as reform of the house of lords and "votes for women at 21." Premier Baldwin announced that the woman's bill would not be introduced until after Christmas.

Parliament reassembled quietly for a sitting which will last until Christmas and which will be occupied with measures almost entirely of local interest, such as unemployment, insurance, defense of the real act and similar subjects. The only measure of interest abroad will be the remaining stages of the film's bill.

The house adopted a government resolution giving government business preference for the remainder of the session by a vote of 288 to 128, thus excluding any extraneous legislation, but the prime minister promises to find time, it possible for debates requested by the opposition leaders on disarmament, the foreign policy, including Tangier, and Great Britain's failure to ratify the Washington eight hours convention.

WORLD'S TAKING OFF RECORD BY FULL-LOADED SEAPLANE

NEW YORK, Nov. 8—(AP)—A new world's record for speed in taking off in a full-loaded seaplane was established at the Far Rockaway, Long Island, naval air station today by Lieut. John W. Iseman, who, it was announced, attained a speed of 151.8 miles an hour.

The record was made during the acceptance test on the first of a fleet of 180 Vought-Corsair planes for the navy. The plane took off in five seconds.

It was announced that the plane also met the requirements of the navy and assured the carrying out of the building program whereby the navy will receive the 180 planes within the next ten months. The planes will represent an expenditure of $2,500,000.

OIL CASE JURORS WERE APPROACHED IN THE VERY SHADOW OF THE COURT HOUSE

WASHINGTON, Nov. 8—(AP)—Jurors in the Fall-Sinclair criminal conspiracy trial were approached with improper questions within the very shadow of the court house, two of them disclosed today as they became grand jury witnesses in the latest of the oil scandals.

Their startling statements led federal agents on the trail of the questioners, thus far men of mystery in a case which has furnished far more than a normal share of mysteries and sensations.

John J. Constinett, an elderly tailor, and Gardner P. Grenfeld, a young cable splicer, are the jurors who declared they had been questioned before a mistrial was ordered, both as to the probable outcome of the trial and as to whether the trial judge, Justice Frederick L. Siddons, was "on the square."

From the descriptions they gave to District Attorney Gordon each was approached by a different man. Whether their interrogators were Burns detectives, whose activities abruptly ended the oil trial, is the immediate point the district attorney's office is seeking to clear up.

Grenfeld said he was approached by a stranger in a cigar store directly across the street from the District of Columbia court house.

"There has been quite a busy morning in court?" was the question Grenfeld said the stranger used in opening up conversation.

"Yes," the juror said he replied.

"What sort of fellow is Siddons; is he on the square?" was the next question put by the stranger, Grenfeld said.

"Yes, if he wasn't he could not hold the position he does," Grenfeld stated he answered.

"Say, you don't think they'll do anything with those two fellows there, do you?" Grenfeld said he was asked.

"I told him that I was on the jury and could not discuss the case," Grenfeld told the district attorney.

Constinett said he was leaving the court house about a week before the mistrial was ordered when a man unknown to him fell into step with him.

"Say, the government hasn't got a thing on those fellows, have they?" Constinett said he was asked. He declared he informed the stranger, that he was a member of the Fall-Sinclair jury and could not discus the case.

While Grenfeld and Constinett were before the grand jury at separate times during the late afternoon, C. G. Ruddy, director of the crew shadowing the jury, and six of the Burns operatives were called in and lined up for possible identification by the jurors. Apparently none was identified as either of the mystery men.

WILLIMANTIC

Office 824 Main Street Telephone 1121-2

DANIELSON TRUST CO. GETS VERDICT IN WO CASES

(Special to The Bulletin.)

WILLIMANTIC, Nov. 8.—Much business was completed at a short calendar session of the Windham county superior court held here today with Judge L. P. Waldo Marvin on the bench. Two of the three cases assigned for Wednesday are ready for trial according to notice by the attorneys. On the short calendar the case of R. G. Remington Inc. vs. Christopher Mannick et al, was assigned for hearing Thursday, Nov. 17. Judge Marvin rendered judgment for the plaintiff in the case of the Danielson Trust company vs. George F. Davignon et us, of Killingly, a foreclosure suit, the trust company being allowed to recover the sum of $6,550.25 with the limitation of time for the redemption set for the second Monday in January, 1928. The defendant defaulted in the case of Maryvanka Matyz vs. Anistazia Sanlewski, both of Windham, a suit over a note, and the plaintiff was granted the recovery of the sum of $162.50. Judgment in accordance with a previous stipulation was granted in the case of Max Liebowitz vs. Dexter W. Elliot, both of Thompson. In the case of the Metropolitan Sewing Machine corporation of New York vs. Lawrence Keegan company of Thompson, the defendant defaulted and judgment was rendered for the plaintiff to recover the sum of $413.57 including a claim of $395 with interest.

In the case of George R. Brown vs Lawrence D. Ingraham, et ux, the default entered against the defendant at a previous hearing with three months continuance for order of notice to a co-defendant, Edith J. Ingraham, was granted by the court. Judgment for $9,700 was rendered in favor of the Danielson Trust company in a suit against William M. Franklin et al, of Killingly. The case was a hearing on default, judgment, foreclosure and limitation of time. The foreclosure was on a mortgage of $3,000, the increased amount including taxes due the town of Killingly plus interest. Immediate sale of the property was granted in the case of Dolos S. Grosvenor vs. Hattie M. Thompson, ho thof Windham, a hearing in foreclosure of a judgment lien, default and limitation, in which there was no opposition. Deputy Sheriff Lester H. Bilish was appointed as a committee on the sale which was set for Tuesday, Nov. 15. Charles W. Tryon, Philip S. Hills and M. Eugene Lincoln were appointed as appraisers. The property is located on the Back road in Windham. A hearing in statutory continuance was granted in the case of Jirah F. Hyde vs. Winema E. Hoffay, et al, of Wauregan, the continuance being for one month.

Of the four cases scheduled for today but one was disposed of, that of Joseph Benoit of Killingly vs. Octave Langevin of the same town. The plaintiff alleged that the defendant owed a bill for groceries and for the purchase of a horse, amounting to $640. The attorneys and parties conferred and a settlement was made when the plaintiff agreed to accept $592.04. The case dated back to June, 1922. The case of Catherine Macfarlane of Windham vs. A. W. Byrne & Son of Hartford was declared off when terms of settlement had not been agreed upon. In the case of Burton Bosworth of Eastford, vs. Rolla Kelton, administrator, it was stated that the defendant resided in the flooded area in the vicinity of Holyoke, Mass., and that conditions prevented his coming to court. The plaintiff in the case of Arthur Bergren vs. Walter Howlett and Madeline Howlett was also marooned by the flood, it was stated. The Bosworth vs. Kelton case was reassigned for Thursday, Nov. 17 as first and the Bergren-Howlett case as second for that date.

Case to be heard Wednesday are: Clarence Laramee, et al, vs. Walter Andrychowski and the Windham Lumber company vs. George Rood, D. A.

A meeting of the Windham county bar was held at 10 o'clock with Attorney William A. King as chairman and Assistant Clerk of the Court Miss Marjorie Bradford as secretary. The bar members accepted the applications of Henry N. Benoit and Hector Plessis of Putnam and LeGrand L. P. Fitchhorn of Willimantic, giving notice of intention to take the examination for admission to the bar at Hartford in December. The application of Henry H. Handfield of Willimantic of his intention to make application for admission to the bar without examination was referred to a committee of three for investigation and report. The committee, Attorneys Frank H. Foss, Samuel B. Harvey and Arthur T. Kelley.

Attorney Edward R. Perkins of Norwich appeared before the court with an order for the reopening of the ballot boxes and recount of the ballots on the vote for first selectman at the Killingly town election on Monday, Oct. 3d. There was no opposition from Attorney E. L. Darbie of Danielson representing the town of Killingly. Judge Marvin signed the order and appointed Attorneys Perkins and Darbie as a committee to count the ballots. The recount was started in the jury room at 11 o'clock. Attorney Perkins represents Alcott D. Sayles, the democratic candidate, who is contesting the position now occupied by John A. Gilbert, republican, declared elected by Moderator Harry Back. Upon being informed that the counting of the ballots would take several hours, Judge Marvin ordered the returns to be made to the court Thursday of this week. court then adjourned until 10 o'clock Wednesday morning.

JEWETT PLACE IN HAMPTON BURNED TO GROUND

(Special to The Bulletin.)

WILLIMANTIC, Nov. 8.—A defective chimney is believed to have been the cause of a blaze which totally destroyed a large two-story frame dwelling, known as the Wallace N. Jewett place in Hampton village and owned by Michael P. Braney of Providence, this forenoon. The fire broke out about nine o'clock and burned for about two hours. Nearly all of the furniture and furnishings were removed by a ready group of volunteers. There were about 75 fire-fighters on the scene and their work confined the blaze to the residence, saving two barns in the rear. The new chemical apparatus recently purchased by the town was used for the first time. Mr. and Mrs. Braney were visiting in New York city at the time and the fire was discovered by Charles Hicks, father of Mrs. Braney and caretaker of the place.

The residence, located at the southerly end of the picturesque Hampton street, was sold by Mr. Jewett to Mr. Braney about a year ago last June. It was one of the show places of the beautiful village. Mr. Braney had spent considerable money in remodeling the place. An addition was built, new floors laid, a veranda erected and other improvements carried out. The building was erected about 150 years ago and played a prominent part in the history of the town. The loss is estimated at $5,000.

The funeral services for Mrs. Mary Esther Martin were held at the late home, 164 Windham road, this morning with a solemn high mass of requiem in St. Joseph's church at nine o'clock. There was a large attendance and a generous display of floral tributes. The church choir, consisting of Mrs. Henry Mathieu, Miss L. Monica McKeon, Mrs. John Doyle, Miss Mary Mathieu, Walter J. Costello and Arthur Roy, rendered Abide With Me, in effective manner as the cortege entered the edifice. Miss McKeon, Mrs. Mathieu and Arthur Roy rendered solos: The choir sang Nearer My God To Thee as a recessional. Rev. Charles M. Kelly was celebrant of the mass; Rev. Paul J. Bartlewski, deacon, and Rev. Henry E. Quinn, sub-deacon. The bearers were William Foran, Michael Birmingham of Providence, R. I., M. E. Sullivan, Patrick J. Twomey, James S. Donovue, Sr., and Joseph Portelance of Norwich. Burial was in the family plot of St. Joseph's cemetery where Rev. Father Kelly read a committal prayer. Arrangements were in charge of Killourey Brothers.

Edwin J. Donnelly, office manager of a newly opened local branch of the F. E. Kingston & company, will tender a dinner to banking officials and other friends at the Nathan Hale hotel Thursday evening. General Lincoln C. Andrews, recently reassigned as assistant secretary of the treasury in charge of federal prohibition enforcement, will be the principal speaker. Other speakers will include Timothy J. Shea, deputy attorney general of the state of New York, in charge of stocks and investment promotions; and Lester E. Shippe, recently appointed bank commissioner of the state of Connecticut. There will be banking men present from Stafford, Putnam, Danielson and this city.

Services for Miss Mildred Martin were held at the family home, 207 Main street, this morning with a solemn requiem high mass in St. Mary's church at nine o'clock with Rev. J. J. Papillon as celebrant. Rev. H. C. Belec was deacon and Rev. Edward A. Mathieu, sub-deacon. Special choral music was rendered with Mrs. Joseph F. Gaudreau at the organ. Rev. Father Papillon, assisted by Reverends Belec and Mathieu, conducted a committal service at the grave in St. Joseph's cemetery. The bearers were six brothers of the deceased.

The funeral of Desire Chartier was held at the late home on South Park street at 1:30 o'clock this afternoon with services in St. Mary's church at 2 o'clock. Rev. Hormidas C. Belec officiated. Burial was in the Kenney-Chartier plot in the Willimantic cemetery where a committal service was conducted at the grave. The bearers were M. Durand, Joseph F. Gaudreau, John C. Frazier, Xavier Caisse, Emil Dufresne and James Brown.

Frank B. Lenz, a Y. M. C. A. worker and official of the missionary work in China was the speaker on the Chinese Situation, at the weekly meeting of the Willimantic Rotary club held in the Nathan Hale hotel this noon. Mr. Lenz was introduced by Albert B. Smith, secretary of the local Y. M. C. A., and the meeting was in charge of President Richard E. Dodge. State's Attorney Howard C. Bradford of Putnam, accompanied by William E. Jackson, was a guest. It was announced that Captain Paul Ransom of the military detachment at the Connecticut Agricultural college would be the speaker at the next meeting.

At a largely attended meeting at the Y. M. C. A. this evening, Frank B. Lenz, Y. M. C. A. worker in China, delivered an instructive talk on the situation in that war-torn nation. He stressed the stabilizing effect of the Y. M. C. A. in China. There are association buildings in 42 of the principal cities of China. The talk was preceded by a supper served by the auxiliary.

Funeral services for Mrs. Mary E. Austin were held at the late home in North Coventry at 1:30 o'clock this afternoon with Rev. Mr. Atwood of the Congregational church of that place, officiating. Burial was in the Center cemetery, North Coventry. Arrangements were in charge of Avery and VanZandt.

Ticket teams have been selected for the Windham High school senior dance to be given at the school Thursday evening. The teams: 1, Louis Sullivan, captain, Rose Kaplan, M. Garrigus, F. Dillon, Josephine Fitts, Mary Sroka; 2, Elizabeth McKinley, captain, Marie Steiner, H. Sandstrom, R. Welsh, Ruth Bradley, Eleanor Pearl; 3, Charlotte Webster, captain, Grace Webster, R. Kennedy, M. Lincoln, Ruth Clauson, Doris Caswell; 4, Thelma Welck, captain, Isabelle Phillips, R. Smith, N. Robinson, Sarah Rosenbloom, Janet Scripture; 5, Ethel Smith, captain, Cecile Mastin, A. Loiselle, H. Reynolds, Bernice Clark and Ruth Conant.

An exhibition of new books for children was held at the Public Library in charge of Librarian Mrs. Ruth Terry, this evening. The books are to be put into circulation during Children's Book and Educational Week, November 14-19.

Rev. Arthur S. Wheelock is attending the two-day session of the general conference of Connecticut Congregational churches in the United church in Bridgeport.

Walter Corcoran, a local young man, has been promoted to the managership of the High street branch store of a chain store company.

Mrs. Frank M. Lincoln left today to spend a week with her parents, Mr. and Mrs. John Rose at Pleasure Beach.

Mrs. Anne Payne Young of Hartford has been guest of Miss Gertrude H. Turner.

Miss Ann Hooker, who has returned from a tour of Europe, has been visiting with her cousin, Mrs. Frank L. Alpaugh and is now en route to her home at West Palm Beach, Fla.

Mr. and Mrs. Benjamin Eisenberg and Mr. and Mrs. N. A. Knasin were invited guests at a banquet of the New London lodge of the Independent Order of B'nai B'rith, Sunday evening.

Louis A. Kingsbury of South Coventry was in Boston on business today.

NOANK

The American Legion post, No. 55, left the waiting room Monday at 6 p. m., with 27 in a bus. With them was the auxiliary, bound for Taftville where the district meeting was held. In the hall nearly 200 were present. Commander Sears invited all to the tables for a lunch of Potato salad, cold ham, good sugared doughnuts like grandmother made, also fine coffee. After everybody was served the tables were put away and District Commander M. Peck called the meeting to order. The minutes of the last district meeting held in Stonington were read.

New London hoped to see every ex-service man in the post turn out for their parade Nov. 11. Then came a voice from the back of the hall that of a commander from Montville post, telling that the baby post in that paper town was trying to show the people how strong the American Legion is and asking the buddies and auxiliary to turn out for their parade in the afternoon of Nov. 11. "Let's make it the biggest one Montville ever saw! Bring your heavy shoes!" was the message. It came 11 o'clock before the meeting was over and no dance was in sight, but some one had the power to bring back the orchestra and the dance was held. The ex-service men said god night with three cheers for the Taftville post.

Keith Ebbetts has returned after spending a week in Brooklyn, N. Y.

Miss Bessie Morgan was a recent caller in Meriden, with relatives.

The boat Fishers Island Club, run by a local captain, John Jeseen, all summer at the island, tied up at Rogers dock. It has been hauled to storage in Rogers boat yard for the winter after a successful season on the water.

Mr. and Mrs. E. Wright of Springfield were down to Groton Long Point Monday closing up their cottage for the winter.

Boat Mayor has been hauled out at Rathbun yard for the winter.

Ted Anderson was in Norwich Tuesday.

Austin Lamb of Ledyard spent Monday in the village.

Cameyer Noisy Five orchestra of Noank, formed a few months ago, has made a great name for itself around these parts. Word came from Lawrence, Mass., where a big time is to be held this week and the committee wants Cameyer's orchestra of five boys to play for them, so Leader Johnnie Cameyer with his singing orchestra left for that city Tuesday. The trip was made by automobile. Those to go were Leader Cameyer with violin, Eddie Ellis cornet, Red DeBlaisl drums and the banjo will be picked by Billie Crowell; at the piano will be little John Bracco.

Several people were in Ashaway, R. I. looking over the havoc did by the heavy rain.

Miss Nora Dooley has returned to Westerly after a short visit with friends here.

Maxson Langworthy has entered the local shipyard as moulder.

Miss Grace Rathbun was home from Willimantic normal school for a few days' visit.

Mrs. Bernie Benot is in Providence visiting relatives.

UNCASVILLE

The Ladies' Aid society of the Union Baptist church was entertained at the parsonage Thursday afternoon by Mrs. E. L. Nield. Those present worked on blocks for a quilt. After the business meeting lunch was served. The following members were present: Mrs. A. J. Huggard, Mrs. F. J. Hope, Mrs. James Sawyer, Mrs. Alice P. Mitchell, Mrs. Harriet Furber, Mrs. Charles Radley, Mrs. Percy Allen, Miss Susie Woods, Miss Stella Coen, Miss Grace Hooper, Mrs. Everett Chapman and Mrs. Ray Woodmansee.

At a Hallowe'en social given by members of the Union Baptist Sunday school, a large number of those present were in costume. The prize for the best dressed woman was won by Miss Audrey Bogue and the one for the best dressed man by Richard Stanbley. Games were played and refreshments were served.

The November meeting of the Montville W. C. T. U. is to held at the home of the president, November 10, at 2.30 p. m.

Under the direction of Miss Mae Collins, their teacher, the children of the Manwaring school gave an interesting entertainment recently in the Gardner Lake church. The church was appropriately decorated. The program follows: America, by the school; Dance of Greeting, first and fourth grades; October's Bright Blue Weather, Lottie Baldyga; dance, I See You, first and fourth grades; song, Peter Pan, school. All the children took part in the closing number, a play entitled, The School Room Imp.

The proceeds of the entertainment will be used for the playground.

WESTERLY

BERRY IS ELECTED HIGHWAY COMMISSIONER

(Special to The Bulletin)

WESTERLY, R. I., Nov. 8—Town meeting day on Tuesday for the election of Westerly town officers to serve for two years saw but a small attendance of freemen when the polls opened at 9 a. m., there being only the contest for highway commissioner to bring them out. This resulted in a victory for Berry over Capuccio by a 311 majority. The total vote in the first district was 1023; in the second 1066.

In the first representative voting district on the east side of the town hall the election officers were:

Moderator, Ira B. Crandall; clerk, John J. Dunn; supervisors, republican, James H. Hodgson, Mrs. Jennie R. Farnham; democrat, John Casey, Bernard J. Welch; gate tender, Merton L. Stott; checkers, outside rail, republican tow ncommittee, Mrs. Jessie L. Wilcox; independent nomination, Miss Minnie Turano.

The first ballot was cast by Henry Marsh Clark, a member of the Westerly republican town committee, followed closely by Mrs. A. Thornton Williams, who for many elections has cast the first ballot.

In the first voting district there are a total of 1614 possible voters.

At 4 o'clock in the first district a total of but 480 ballots had been cast.

In the second representative voting district on the west side of the town hall election officers were:

Moderator, Lewis Stanton; clerk, Miss Mabel A. Saunders; supervisors, republican, William D. Howard, Mrs. Mary E. B. Burdick; democrat, Thomas Van B. Clancy, Charles M. Dowd; gate tender, Adam Archie; checkers, outside rail, republican town committee, Mrs. Dorothy E. Scott, independent nomination, Miss Annie Capuccio.

The first ballot was cast by Mrs. Herbert Champlin.

In the second voting district there are a total of 2137 possible voters.

At 4 o'clock but 570 voters had cast their ballots in this district.

Republican.

Moderator—	1st District	2nd District	Total
Lewis Stanton	591	804—	1395
Town Clerk—			
Everett E. Whipple	587	801—	1388
Councilmen—			
First H. E. Burdick	595	796—	1391
Second, F. Smith	589	801—	1390
Third, G. E. Brough'n	587	800—	1387
Fourth, J. Naccarato	585	789—	1374
Fifth, I. G. Smith	579	786—	1365
Sixth, R. E. Trainer	577	783—	1360
Seventh, J. Fraser	583	799—	1382
Town Treasurer—			
James M. Pendleton	582	795—	1377
Collector of Taxes—			
James M. Pendleton	581	792—	1373
Director of Public Aid—			
Oliver P. Crandall	584	799—	1383
Assessor of Taxes—			
Geo. W. Woodward	585	798—	1383
School Committee—			
Helen S. Price	581	797—	1378
Highway Commissioner—			
Charles F. Berry	489	686—	1175
Moderator 1st District—			
Everett A. Kingsley	582		
Clerk, 1st District—			
John J. Dunn	577		
Moderator, 2nd District—			
Lewis Stanton	796		
Clerk, 2nd District—			
Mabel A. Saunders	792		
Independent Citizen Nomination Papers.			
Highway Commissioner—			
Angelo J. Cappuccio	507	357—	864

RUTH ALLEN, OF NAPA, SELLS SHARE IN LARKIN ESTATE

(Special to The Bulletin.)

WESTERLY, R. I., Nov. 8.—The following transfers have been recorded in the office of the Westerly town clerk:

Nov. 7: Ruth Allen of Napa, Cal., Frank P. Larkin of Hampton, Va., Albert C. Larkin of Montreal, Canada, Jessie L. Larkin and Daniel F. Larkin of Westerly, heirs at law of D. Wayland Larkin, to Raymond F. Tabec and wife, Lucy M. Taber, land on the east side of East avenue, formerly property of Luigi Leon, together with buildings and improvements.

Michael A. Tuscano and Frank Toscano to Thomas L. Toscano, a lot on the north side of Pleasant street, conveyed Nov. 4, 1903, by Thomas Pengelly, to Luigi Tomasco, together with buildings and improvements.

Emma Toscano to Thomas L. Toscano an undivided one-half interest in above described property at 75 Pleasant street.

Jennie E. Langworthy to Samuel Grills and wife, Mary Grills, land and buildings and improvements on the west side of Newton avenue bounded easterly by lands of Ella P. Livingstone and southerly by lands of Robert Duff.

In the absence of Town Sergeant George L. Madison, on vacation, Russell L. Slocum has notified the following grand jurors to report at the West Kingston court house Monday, Nov. 21st, for duty at the November term of superior court for Washington county:

James Walker, granite cutter; Loren G. McLaren, teller; William Simmons, machinist; Peter G. Turano, auto mechanic, and Selden M. Young, farmer.

For duty as petit jurors, to serve at the November term of Washington county superior court, the following are under summons to report at West Kingston on Wednesday, Nov. 23rd:

James P. Campbell, carpenter; Harry J. Leon, merchant; Joseph F. Matthews, loomfixer; Harry A. Littlefield, restaurant proprietor; J. Alfred Johnston, machinist; Thomas P. Patton, machinist; Albert L. Castritius, merchant; James L. Clarke, and Ernest E. Boynton, plumber.

George Cook was taken into custody Monday night by Police Patrolman Michael Curtin, while operating a Ford automobile on Railroad avenue without proper registration and operator's papers. When called upon to stop by the officer, Cook is reported to have put on power to speed away, but the officer jumped on the running board. When asked for paper Cook said that he had driven under his father's papers and was getting the automobile filled with gas. He was locked up at the Westerly police station.

Tuesday night Cook was admitted to bail, before Clerk Herbert P. Clark, in $200 bonds for the no-driver's license charge and $100 bonds for non-registration, on his appeal to superior court in Washington county.

The steam shovel of the Nardone Company, Inc., of Westerly, has been in service the past few days at the gravel bank of the Westerly Industrial and Improvement company, north of Friendship drive. The New Haven railroad is loading freight cars with gravel to fill numerous nearby washouts caused by Thursday's heavy rains. Many thousand cubic yards of filling will be required to fill the washed out bet of the railroad siding at the rear of the Seidner Mayonnaise factory.

Bradford busses of the Rhode Island Coach lines Tuesday morning resumed service to Bradford by way of Oak street past Burdick's pond, where the state highway, beginning near the entrance to the F. R. Cottrell farm next to the Westerly town farm, has been under water which has receded slightly.

Miss Bessie Ostman, residing at 79 Elm street, while returning to her home about 5.15 p. m., on crossing Broad street walked into the rear left fender of a Marmon roadster of Olcott G. Mills and driven by William H. Rose of the Gavift store, Pawcatuck. The accident occurred as she was crossing from Wilcox park toward Christ Episcopal church. She was knocked down but would not consent to be taken to a doctor. The driver took her to her home and Dr. John Helfrich when summoned found a slight bruise on her right foot near the ankle. Patrolman LeRoy H. Norman visited the site to investigate.

Another automobile accident was added Tuesday morning to the long list of mishaps at the junction of the Nooseneck Hill state highway and Pleasant street, near the curve at the property of Miss Hannah Crandall. This time it was on the opposite side of the curve. A Pontiac sedan owned by Venus Marra and driven by Vincent L. Bailey, of 97 Hillside avenue, Ashaway, was in a headon collision with a Graham truck owned by Walter Fiddes of Clarks Falls and driven by Arris B. Norman, accompanied by a boy who was delivering milk. The Pontiac was turning from High street toward Pleasant while the truck came out of Pleasant street to proceed up High street. The crash drove the Pontiac car upon the sidewalk breaking the front left wheel axle and the front and rear fenders and headlights. The front bumper of the truck was broken. The Pontiac car was towed to a garage and the truck proceeded under its own power. No one was injured. Damages were adjusted by the owners of both autos. Patrolman Robert M. Kessel was called to investigate.

The Rhode Island state board of public roads on Monday suspended automobile driver's license of Charles Zanella, of 141 Franklin street, Westerly.

Chief of Police James A. McRell of Newark, N. J., telegraphed Monday at 8.30 a. m. to Westerly Chief of Police Thomas E. Brown, asking that the wife of John Farrell, alias John Michaels, whose death occurred November 1, from injuries received June 27, be notified of his burial November 5. The telegram requested that Cornelius Farrell, who operates a garage at Watch Hill summers be notified. Tuesday morning a telegram was sent giving his address as the Calumet Garage, on 52nd street, New York.

Judge William A. Wilcox of Pawcatuck left Tuesday morning on a business trip to New York.

Vincent C. Whipple of Varistyville is in New Londbn on a vacation from his duties at the Westerly, office of the American Railway Express company.

Mrs. Mary E. Arnold was in Providence Tuesday.

George E. Leonard of Pawcatuck, on a vacation from his duties in the drafting room of the C. B. Cottrell and Sons Co. printing press works, left Westerly by bus Tuesday morning and will visit at his former home in Newport, R. I.

William P. Dodge of Providence was the guest of Westerly relatives and friends Monday evening.

Mr. and Mrs. Henry C. Rowe are to close their Watch Hill cottage, Shawondasse, near the Misquamicut Golf club, Mr. Rowe going to New Haven and Mrs. Rowe to Boston, before leaving for St. Petersburg, Fla., and their winter home at Daytona.

Edwin B. Stillman has left his Westerly home to return to Daytona Beach, Fla.

Mrs. Farquhar Smith was taken Tuesday afternoon to the Margaret Edward Anderson hospital for treatment.

Walter Fannon of New London was a Westerly visitor Tuesday.

Henry Davis of Groton was a Tuesday business caller in Westerly for the New Haven road.

Franklin lodge, No. 26, F. and A. M., held a stated communication Tuesday evening in the Masonic rooms. Worshipfu' Master Raymond H. Hiscox presided and business was followed by degree work.

Truth isn't stronger than the twentieth-century brand of fiction.

QUALITY FOODS AT A SAVING

For Savings and Service Patronize

RIVAL SERVICE STORE

BUDWEISER BREW 12-oz. Bottle Contents 19c

Budweiser MALT LARGE CAN 80c

AIRLINE HONEY 5-oz. Jar 10c

RIVAL Marrow SQUASH Sealed Fresh Large Can 23c

Save the Coupons

Rival Strained Cranberry SAUCE Tall Can 22c

Save the Coupons

Look for the grocer who displays this Rival sign. He seeks your trade and will serve you well because he owns his own store. His prices are lowest. It will pay you to buy from your Rival Service Grocer

Weekly Bargains

PUTNAM
P. M. LeCLAIR SONS & CO.
243 Providence Street
DANIELSON
QUINEBAUG STORE
WILLIMANTIC
THE LARAMEE CO.
32 North Street
F. F. BRADWAY, The Summit St. Grocer
234 Summit Street

OLD MYSTIC
THE H. O. WILLIAMS CO.
MYSTIC
THE HOME DELICATESSEN
22½ East Main Street
LAMB'S GROCERY
58 West Main Street
E. J. McCLAVE
15 Greenville Avenue
WAUREGAN
WAUREGAN STORE

NORWICH
C. EUGENE SAUNDERS
318 Laurel Hill Avenue
PETER H. ETHIER
351 Central Avenue
TAFTVILLE
Estate of PHILIAS DION
Merchants Avenue
BALTIC
CLAYTON H. ROOD, Inc.
GROTON
S. A. WELT
Thames Street

Free Pastry Blender

Use coupon found in every 24½ lb. sack of CARNATION FLOUR

SILENT GLOW OIL BURNERS
SAFE — RELIABLE AND GUARANTEED
EDWARD ROUSSEAU
Jewett City. Phone 66.

Piles Go Quick

Without Salves or Cutting

External treatments seldom banish Piles.

The cause is inside—bad circulation. The blood is stagnant, the veins flabby.

The bowel walls are weak, the parts almost dead.

To quickly and safely rid yourself of piles you must free the circulation—send fresh, healthy blood to the raw, sensitive membranes. Internal treatment is one safe method. Ointments and other external treatments can't give lasting relief.

J. S. Leonhardt, M. D., a specialist, set at work some years ago to find a real internal remedy for piles. He succeeded. He named his prescription HEM-ROID, and tried it in hundreds of cases before he was satisfied. Now HEM-ROID is sold by druggists everywhere under guarantee. It is a harmless tablet, easy to take, and can always be found at Lee & Osgood Co., who will gladly refund the purchase price to any dissatisfied customer.

Birch and Mixed

FIREWOOD

FOR SALE

WELL SEASONED ALL SIZES.

DELIVERED AT YOUR DOOR.

Pine Acres Forest

Hampton, Conn.

Tel. Willimantic Div. 1776

Headache?

Instead of dangerous heart depressants take safe, mild and purely vegetable NATURE'S REMEDY and get rid of the bowel poisons that cause the trouble. Nothing like NR for biliousness, sick headaches, and constipation. Acts pleasantly. Never gripes.

Make the test tonight—

NR TO-NIGHT

At Druggists—only 25c

BAYER ASPIRIN

To break a cold harmlessly *and in a hurry* try a Bayer Aspirin tablet. And for headache. The action of Aspirin is very efficient, too, in cases of neuralgia, neuritis, even rheumatism and lumbago! And there's no after effect; doctors give Aspirin to children—often infants. Whenever there's pain, think of Aspirin. The genuine Bayer Aspirin has Bayer on the box and on every tablet. All druggists, with proven directions.

Physicians prescribe Bayer Aspirin; it does NOT affect the heart

Aspirin is the trade mark of Bayer Manufacture of Monoaceticacidester of Salicylicacid

Miss Louise Louthan Route 2, Charleston, Ill.

Does your daughter attend school regularly?

MANY GIRLS are absent from school for a few days each month because of illness. In many cases this is unnecessary because young girls — as well as older women — can be strengthened by Lydia E. Pinkham's Vegetable Compound. Girls suffering from run-down condition, sleeplessness, nervousness, and loss of appetite, should gain new strength and vigor from this Vegetable Compound.

The following testimonials show what the Compound has done for other schoolgirls.

NERVOUS AND DIZZY

Charleston, Illinois:—"I gave my fifteen-year-old girl Lydia E. Pinkham's Vegetable Compound and it did her a wonderful lot of good. She was nervous, weak and dizzy. At last she was so bad off that she was out of school for four months. The Vegetable Compound has improved her in every way and she has gone back to school. I recommend the Vegetable Compound to other mothers with girls who are not as strong as they should be." Mrs. Alice Louthan, Route 2, Charleston, Illinois.

Remember this package. None genuine without the signature of Lydia E. Pinkham.

SICK AND WEAK

Camden, New Jersey:—"When my daughter was twelve years old she was hurt at the play-ground. She was sick and weak for some time after that and was not able to go to school regularly. Lydia E. Pinkham's Vegetable Compound has helped her wonderfully, and she now goes to school every day. She has gained in weight and has a better appetite than she had before taking it." Mrs. Ada McKim, 1044 Linden Street, Camden, New Jersey.

Lydia E. Pinkham's Vegetable Compound

LYDIA E. PINKHAM MEDICINE CO. LYNN, MASS.

DANIELSON

MARSHAL WARREN ANNOUNCES ARMISTICE DAY PLANS

(Special to The Bulletin

DANIELSON, Nov. 8—Grand Marshal Ira A. Warren gave out this afternoon the division formation and parade route of the Armistice day parade, which will get underway about two oclock Friday afternoon.

The parade will be formed at North street, and proceed down Main through the central section of Danielson to the West Side, swinging through Tiffany street around the square by the offices of the Quinebaug mills and out through Elm street to Main, thence back across the Quinebaug bridge and into Franklin street, thence to Furnace, Carter and Broad streets to Davis park, around the north end of the park into Main and southward to the town hall, where the formal exercises of the afternoon will be held, unless the day is so mild and pleasant as to permit of holding open air exercises on Davis park.

The first division of the parade will be headed by Grand Marshall Warren and his staff, with the band and battalion of the R. O. T. C. of the Connecticut Agricultural college at Storrs next in line. This division also will include the members of Leo J. L'Homme post, American Legion and all ex-service men, and it was stressed this afternoon that all ex-service men are earnestly urged to take part in the parade, whether or not they have uniforms.

The second division, with Past Commander Joseph Burton of the American Legion in charge as marshal, will be made up of St. James' band of Danielson, the members of the Canton, I. O. O. F., Boy Scouts, Girls' club and Woman's Relief corps, and K. of C.

The third division will be in charge of Past Comamander Arthur DeForest of the American Legion as marshal with the Goodyear band at the head of this part of the parade and including all the motor vehicles that are to be used in the parade. The mother of the young hero who gave his life in France and for whom the legion post here is named will ride in one car, which will be followed by other cars conveying the members of McGregor post, G. A. R., and all the motor trucks of the Service battery, the members of this command riding on the ponderous vehicles.

In the fourth section, Marshal Thomas Beckett in charge, will be the Attawaugan Drum corps and the men and apparatus of the Danielson fire department.

At the home of her daughter, Mrs. Henry H. Crowell in North Sterling today at 11 o'clock funeral services for Mrs. Mary A. Spooner, wife of George C. Spooner, were conducted by Rev. C. J. Armstrong of the Danielson Baptist church assisted by Rev. George H. Chambers of North Sterling. Many relatives and friends were in attendance. Burial was in the Parker Hill cemetery at North Sterling. The bearers were George F. Pierce, Jr., J. Martin Mellor, William Barber, Jared Hall, Paul Credit and Henry E. Anderson. A. F. Wood was in charge of the funeral arrangements. There were many beautiful floral pieces.

A special feature of today's activities in Danielson was the presentation this evening at the Orpheum theater here of the American Legion play "Fixing It For Father." The patronage was gratifying and the farce offering so well worth while, being presented by a good cast that had been coached by William J. Brennan, as to make the evening a particularly happy one for all those who had to do with the play. The cast included Ralph Shoales, Harry Wheeler, Bernard Casey, Ralph Bowen, Pauline Ashley, Emily Chrabus, Henry Bodo, Harold Warner, Wanda Niejadlik, Mrs. Myrtle Arnold and Mrs. Henry Bodo.

This statement was issued today in the interest of the annual roll call drive of the Danielson chapter of the American Red Cross:

The executive committee of the Danielson chapter of the American Red Cross met on Monday evening in the office of Mr. William Parker who is the chairman of the local chapter and formed plans for an extensive campaign to enroll members for 1928. Mrs. Percy W. Waller was unanimously chosen to act as chairman of the Roll Call which will be conducted during the week of November 15 to 22nd.

"The American National Red Cross is a membership society. Its ranks are open to all, everywhere, without distinction as to race, origin, color, class, creed or politics.'

Join now or if you have been a member, renew your membership because it is your membership together with other loyal memberships that make the work of the Red Cross possible.

"The Red Cross is the people of the nation pledged to serve the needs of humanity whenever they arise."

Read carefully the following:

Annual membership costs $1.00

50 cents of this goes to national headquarters. The other 50 cents stays in your local chapter.

In a contribution of $5.00, 50 cents goes to national headquarters and $4.50 to the local chapter.

In a sustaining membership of $10.00, 50 cents goes to national headquarters and $9.50 to loctl work.

Join now. The more members we have the greater our funds will be and should disaster overtake us as it has some of our near neighbors in the past week, relief will be immediate because we will have sufficient resources at hand.

Danielson is out for 100 per cent membership.

The committee for the roll call are: Publicity, Mrs. R. D. Danigan, W. E. Parker; mills, Mrs. F. E. Storer; stores, Mrs. E. R. Warren, A. P. Woodward, Miss Miriam Boomhower; churches, Miss Emma F. Pilling; booths, Miss Marjorie L Gaffney; East Killingly, Miss Laura Jacobs; South Killingly, J. Wayne Haskell; Brooklyn, Miss Laura Pike.

In addition there is to be a corps of 25 workers to engage in a house to house canvass.

Recent activities of the Wakitatina Camp Fire Girls have included a masquerade Halloween party in the Congregational parish house, which was prettily decorated for the occasion. Each of the girls was in costume and the prize for having the best one went to Barbara Alexander, and the second prize to Ella Nash. Games were played and refreshments served. A hike to wooded country near the home of Anna Wilson proved another interesting event for the girls. Each cooked bacon and eggs and cocoa also was served out in the open.

At the office of the selectmen some nice things are being said about the efficiency of the commercial department of Killingly high and especially of the fine work of six of the girl students in typewriting the personal tax rate book for this year. The girls were given the opportunity to do this to relieve the pressure of work at the selectmen's office and, incidentally, to allow them to demonstrate how well they can do practical work. The rate book referred to contains the names of 3,690 residents of Killingly liable to pay a personal tax and also the list of exemptions, a total of more than 4,000 names, with addresses and ages.

A separate account is to be kept of the cost of road repair work made necessary in Killingly by the great rainstorm of last week. It was forecasted before this work was undertaken that the cost would hardly be less than $5,000 and might run very considerably over that sum. By tabulating the cost of doing this work, which is now being rushed every day, the town will have a true record of what the storm cost it, and also information as to the cost of repairing the worst damaged places, where, it is obviously all of this cannot not be done before winter comes.

Resplendent in a new coat of venetian red paint and again sturdy after repair work a little shop that Arthur A. Dean is now using as a garage at his home place at the corner of Spring and Winter streets comes to public attention through its interesting history, extending back over a period of 75 years. Before the Civil war it was in use by its owner, Franklin Clark, grandfather of Mrs. Dean, as a slipper factory, and a number of persons were regularly employed there. Later it was in industrial use as a shop for turning out scythe rifles, these made of material taken from the famed whetstone ledge near East Killingly, and still later Mr. Clark, who was an expert cabinet maker used the structure for building coffins. The little shop is typical of hundreds like it that were in use throughout the New England states headquarers of a century ago and in which were born infant industries that later become great enterprises and served to win for New England its emminent places among the manufacturing sections of the United States.

Last night at her home in Foster Center the death og Mrs. Phoebe M. Gorton, 71, occurred. She was the widow of Burrill Gorton, and has lived all her life in her native town. She was a daughter of Charles W. and Phoebe Bennett Pierce. Mrs. Gorton leaves two daughters, Mrs. Benjamin J. Eddy and Miss Gunie P. Gorton. There are also two grand-daughters, Misses Dorothy and Hope Eddy, and two sisters.

This morning the season's low temperature record of 20 degrees was made, and small bodies of water were coated with a thin film of ice.

George Nesbitt McGlusky, director of religious education of the state council, is to speak on Teaching Standards at the Baptist church Friday evening, when the Church school council of the Federation is to meet. A supper is to be served prior to the meeting.

William H. Clewly and members of his family of Brooklyn are to make their home in Danielson during the winter season.

There were 55 at the opening session of the evening school. The teachers are Mrs. Cora M. Lopee, Rebecca Hollowell and Mrs. Clara Williams.

In the near future Treasurer Sidney W. Bard and members of the building committee of the Brooklyn Savings bank are to inspect a number of new bank buildings in Connecticut and Massachusetts with a view to getting ideas for the new structure to be built here.

Mr. and Mrs. Frank J. Kelly and daughters have closed their summer home at Brooklyn and are to spend the winter at Akron, O.

Mrs. Harding W. Gaylord and George B. Guild are the representatives of the Westfield Congregational church of Danielson and Rev. Mr. Harding and J. Wayne Haskell the representatives of the Congregational church at South Killingly at the general conference of Congregational churches of Connecticut opening in Bridgeport today and continuing through Wednesday.

Armstice night dance, auspices American Legion, state armory; admission, 75 cents for men; 50 cents for ladies.—Adv.

Tractors are figuring efficiently in several nearby towns in road repair work made necessary by last week's flood. this work being rushed against the coming of real winter weather.

A meeting of members of the W. C. T. U. was held this afternoon in the Ladies' parlor at the Congregational church.

Reports today relative to Napoleon Gossellin, injured in a motor cycle accident Saturday evening were to the effect that his condition remained critical.

Getting over their routes the past few days, with highways so badly torn up, has not been an easy task for the rural mail carriers operating out of this territory.

Banks here are receiving numbers of Second Liberty loan bonds for redemption, these bonds having been called and interest on them is to cease after Nov. 15.

New England motor coaches on the Norwich-Providence run are being rerouted through Danielson this week, because the Rice City route is blocked at Fairbanks bridge.

John C. Holden of Palmer, Mass., visited with friends in Danielson today.

Mr and Mrs. Earl Young of Providence have been visitors with relatives here.

Relatives from Danielson were at North Sterling today to attend the funeral of Mrs. George C. Spooner.

CLARK'S CORNER

The school is having a short vacation.

Mr. and Mrs. Austin Wade of Hampton were guests of Mrs. John Harwood Sunday.

Mr. and Mrs. Walter Rawson and two daughters, of Danielson visited relatives here recently.

Gurdon and Elmer Watson of New London are visiting the latter's sister.

Arthur and John Navin, American Telephone and Telegraph men, are now located at Hartford.

Miss Helen Navin has returned to St. Joseph's hospital, after her vacation.

PUTNAM

PUTNAM WOMAN SAILS FOR POST IN CHINA

(Special to The Bulletin.)

PUTNAM, Nov. 8.—Word has been received that Mrs. Roy Fulton has sailed from San Francisco to join her husband, who is one of the surgeons in charge at the American Marine hospital at Tientsen, China. Mrs. Fulton has been with her parents, Mr. and Mrs. Silas M. Wheelock in this city since her husband, who had been stationed at San Diego, Calif., was ordered to China.

The hospital was opened last June and is under the direct charge of the United States navy. It is located in a private house, the property of Mr. Chwang, an official of a Chinese mining corporation. The spot is a delightful one and less institution-like than most hospitals. The valuable art treasures have been removed and the rooms have been transformed to meet the needs of a naval hospital, the sun parlor being used as an operating room. The hospital is manned by six medical officers and twenty-six hospital corps men who are trained specialists in their line. Dr. Roy has been there since the opening of the institution.

Word has been received from the isolation hospital at Hartford that little Marion Light, the three-year-old daughter of Mr. and Mrs. William C. Light of this city, is doing as well as can be expected. The child was taken to the hospital about two weeks ago suffering from infantile paralysis.

Two Putnam men, Henry N. Benoit, judge of probate, town clerk and treasurer of the town of Putnam, and Arthur H. Plessis, an insurance agent with offices in this city, have made application for admission to the Connecticut bar, and notice has been given the office of the clerk of courts of Windham county that these applications were to be acted upon at the bar meeting held in Willimantic today.

Judge M. H. Geissler, secretary of the Putnam Building and Loan association, is sending to all who own shares in the first series of the association, that their share will reach maturity in April of next year and at that time each share will be worth $201.75. The holder of each one of these shares has the option of receiving cash or may transfer his share for a matured or fully matured certificate bearing five percent interest. Each holder is requested to make his election as quickly as possible that there may be no delay in retiring the shares by either payment in cash or by transfer.

Funeral services for William Walsh, late of New London, were held at noon yesterday from St. Mary's church in this city. Burial was in St. Mary's cemetery. Earlier services were held in New London at the church of St. Mary's Star by the Sea.

Mr. Walsh was for a number of years an employe at the Victory theatre of this city and later went to the Capitol theatre in New London. The first of last week, Mr. Walsh with his wife were visitors with relatives in Putnam. He died suddenly at his home in New London on Thursday. He was well known here and had many friends in the city.

Mrs. Agnes White Cox is at the home of her parents in Woodstock, suffering with a badly sprained ankle. Mrs. Cox is teaching in Hartford and goes to her home in Woodstock for the week-ends. Last Saturday in alighting from a bus at North Woodstock, her foot turned giving her ankle a bad sprain. She will probably be confined to the house for some time.

Judge Robert Harris has been appointed by the selectmen of Woodstock to act as temporary treasurer of the town during the illness of town clerk and treasurer. Ozias Milligan is assistant town clerk and will attend to the duties of that office.

James Child, the youngest son of Mr. and Mrs. John Child, is in the Memorial hospital at Worcester, being treated for an internal ear trouble which he has suffered from for some time.

At the close of the sessions of the board of assessors of Putnam it was found that between three and four hundred property owners had failed to make returns on the holdings within the required time. It is said, however, that this number of delinquents is not above the normal number. This number of owners will, however, be subject to ten per cent. increase. As each owner of property was told that the board of assessors would fix the valuation as determined by the Appraisal company, many left the valuation column blank. The board of relief will probably have a busy session when they meet to hear complaints. On or before the fifteenth of January, the assessors will notify property owners of the amount their property has been assessed.

Mrs. Alice Hayward and daughter, Miss Elizabeth Hayward of Hartford, for a number of years residents of Putnam, are preparing to spend the greater part of the winter at their home in West Woodstock.

Mr. and Mrs. Harry Wells and Miss Minnie Wells have eturned from a visit with friends at Stonington.

Frank E. Barrett, town clerk of North Woodstock, is in a hospital at Boston where he recently underwent an operation. When he recovers sufficiently in strength he will undergo another and more serious operation.

Mrs. Florence Hyde and sons of New London have been the recent guests of Mr. and Mrs. William Lindeman.

Mrs. Harry F. Barrows of North Attleboro, Mass., is visiting Mr. and Mrs. John P. Grosvenor at Pomfret.

Miss Katherine Noyes has closed her home at Pomfret for the winter and will be in her New York apartment for the present.

Ella Barnard Rowan has returned from Little Compton where she has been the guest of Superintendent of Schools Benjamin Tubman and Mrs. Tubman.

Mrs. Frances Foley has returned to her home in New York city after a visit of several weeks with her sister, Mrs. William Fishman at Pomfret.

Mr. and Mrs. James Batham have sold their home in Abington and expect to go to Florida to make their future home.

JEWETT CITY

STATE ADVISES CAUTION IN USE OF WELL WATER

(Special to The Bulletin)

JEWETT CITY, Nov. 8—Health Officer G. H. Jennings has received a special delivery letter from the state department, recommending that all wells from which water is used be made safe. Since the unusual falls of rain, the ground has been thoroughly soaked, and in many cases the overflod may have seeped into wells. They may be rendered safe by boiling all drinking water for five minutes, or by emptying the well, then adding one or two cans of chloride of lime. After twelve hours this may be pumped out, as the taste may be noticeable, but is in no way poisonous. Typhoid fever and dysentery may be avoided by such precautions.

Second in a series of K. of C. whists tonight, K. of C. rooms.—Adv.

The general topic discussed at the School of Missions which began in the Baptist church Tuesday evening and continues for Wednesday evening is The Esentially Missionary Character of Christianity.

The subject was selected by leaders of the missionary education movement and Council of Women for Home Missions because they considered it fundamental and especially necessary at the present time. The text books are interdenominational and deal with world problems and the attitude of the Christian church toward those problems. The classes are open to any who are interested in this subject.

Mrs. E. M. Gray, the president, Mrs. E. H. Hiscox, first vice president, Mrs. Adelbert Babcock, treasurer and Mrs. N. J. Babcock, chaplain, of the American Legion auxiliary of Jewett City were in Taftville Monday evening to attend the American Legion district meeting and installation of all the district officers

John Trider accompanied by Mrs. C. G. Trider and infant Melba left Tuesday for Lowell and Boston en route to their home in Halifax, Nova Scotia, after visiting Mr. Trider's daughter, Mrs. Hector Sebilleaud. Mrs. Sebilleaud accompanied them as far as Lowell, where she will be the guest of Mrs. Walter Farmer, a former Halifax resident.

The Woman's Missionary society of the Congregational church is to meet Thursday afternoon at the home of Mrs. F. D. Ballou. Miss Hannah M. Crowell, of Norwich is to be present and tell of her recent visit to India. It is expected that many will avail themselves of the opportunity of hearing Miss Crowell, who is a very interesting and entertaining speaker.

An alarm for fire in Chenette's garage was given by someone on Main street about 11 o'clock Monday night. The truc kinside was afire and was pulled out by Thomas Barnett, a neighbor and others pasing by. The fire truck arrived in short time, and the machine was saved. How the fire started was a mystery, as the truck had been in the garage for two or three hours. Mr. Chenette was at home and had retired some time earlier.

The whist held under the auspices of the Catholic Women's council in St. Mary's church hall Monday evening was very successful, under the direction of the committee, Mrs. Kate McCoy and Miss Mary Driscoll. The first prize $2.50 was won by Mrs. J. McDermott. Second, silk stockings, Mrs. L. Bachand. Consolation, baking powder, Mrs. E. L. Claire. Gentlemen's first $2.50 G. Rochelien. Second, silk socks, G. Shea. Consolation, 2 packages cigarettes, E. Bartlett.

SOUTH KILLINGLY

The storm Thursday night was the worst ever experienced in this vicinity. Practically every dirt road was so badly washed that it was closed to travel. The abutment to the town bridge at the foo of Spaulding hill was washed away, the water tore out the driveway through the Coffey yard and washed rocks and other debris over fields of A. E. Hall, causing damage estimated by Mr. Hall as exceeding five hundred dollars.

Home Circle of the North Sterling church held a roast beef supper in the Community house Thursday evening. After the supper there was an entertainment of readings, vocal and instrumental music, magic art and a short play by the Kitadine Camp Fire Girls.

Mr. and Mrs. A. E. Hall and Mrs. Hall's sister, Addie Holland, of Putnam, spent Sunday with Mr. and Mrs. L. Howard Cross of Central Village.

Lucius Whitaker of Norwich spent the week-end with his parents Mr. and Mrs. Milan Whitaker.

Myra and Ada Spaulding and William Potter of Auburn, R. I., spent the week-end at Spaulding cottage.

Dora Lefleur of Danielson spent Saturday afternoon at P. H. Coffey's and A. E. Hall's. Miss Lefleur was a former resident of this place.

Mr. and Mrs. G. W. Barlow entertained Mr. and Mrs. Winsor Barlow, of Hillsgrove, Sunday.

Phebe Barber, of Norwich, is spending the week with Mr. and Mrs. A. E. Hall.

Several local people attended a dance in East Killingly Saturday night.

With membership in the order having doubled within the last year, Masonry today is said to be stronger in Mexico than ever before in the history of the organization in that country.

Bought Her Freedom for Ten Cents!

Keeping the System So Clean There Are No Body Odors

"IT'S GLORIOUS to have no more dread of faulty elimination. And to know there can be no offense to perspiration, and no need to check it. I would never be without the candy laxative—

CASCARETS

A lot of people who never have to take a laxative eat a candy cascaret now and then. Do you know why?

They have found that cascara sweetens the whole system—brings an immaculacy of person that means everything. It prevents bodily chemistry from ever making one unconsciously offensive to others. And what a perfect regulator of the bowels!

Salts affect the lining of the bowels. Mineral oils leave a coating that the blood must carry off through the pores. How much better to cascarize the system, and cause the bowels to expel everything by normal muscular contraction! To say nothing of the cleaner, sweeter condition that lasts for days—a wholesome condition that makes the use of deodorants quite unnecessary in January or July! Men and women whose years have brought on sluggishness often find that a cascaret only once a week is all the tonic they needed.

Cascara is splendid for children, too, and they love the taste of this candy laxative which every drugstore has for 10c and 25c.

New Face Powder Popular

MELLO-GLO is a wonderful new shade—youth color. Perspiration hardly affects it and it will not leave the skin dry and drawn. Try this new French Process Face Powder and enjoy its marvelous beautifying qualities. Sticks well, stays on longer, and does not clog the pores. You will surely love MELLO-GLO. Porteous & Mitchell Co.

Announcing

The Opening Tomorrow

Of a New Store of Service In Home Furnishing Needs

The Norwich Used Furniture and Antique Exchange

29-31 SHETUCKET STREET

Offering, at very attractive prices, a large assortment of Good Used Furniture for Every Room; Coal, Oil and Gas Stoves; Kitchen Cabinets and Tables; Beds, Springs, Mattresses and Odd Bedroom Pieces; Baby Carriages and Many Other Miscellaneous Household Needs.

Old Furniture Bought or Sold

Old Furniture Exchanged For New

Repair Parts For All Makes of Stoves

21 Years'

Practical Experience in Garment Cleaning and Dyeing

Send your Garments to our Modern, Sanitary, Daylight Cleaning Establishment. We invite you to visit our plant and see how garments are taken care of in a modern equipped establishment.

MEN'S SUITS AND OVERCOATS

(Steam Cleaned)

$1.00

LADIES' DRESES AND COATS

from $1.50 up

FUR COATS CLEANED AND GLAZED

Try Our Special Process at Regular Prices.

LACKENBACH'S

Cleaners and Dyers

Office and Plant, 84 West Main Street.—Phone 2871.

Branch, 20 Broadway—Phone 2837.

Free Call and Delivery.

Buying freshly ground coffee is like picking vegetables fresh from your garden

La Touraine Coffee

You might as well have the best

REID & HUGHES

THE BOSTON STORE TELEPHONE 21 NORWICH, CONN.

Stock Reducing Sale of

WASH GOODS

In order to make room for new holiday merchandise, which is arriving daily, we have decided to close out a large part of our wash goods stock, the space which this is occupying to be made for a larger and better toilet goods department for the holiday season

Featuring Extraordinary Values

at 15c yd.

Fast color Percales—neat new designs—light and medium colorings.

One lot of 27-inch Dress Ginghams. Fast color.

36-inch Striped Outing Flannel — 19c quality.

One lot White Goods — Dimity, Lawns, etc.—29c and 39c value.

at 25c yd.

32-inch Imported Ginghams, in checks and stripes. Reg. 50c quality—25c yard. 36-inch Fast Color Percale Prints — 50c value—25c yard.

32-inch Tinker Bell Prints—50c value—25c yard.

One lot of White Goods—Fine Lawns, Dimities, etc.—50c and 69c value—25c yard.

One lot of Rayon Suitings and Dress Materials in prints and plain colorings—$1.00 and $1.25 values—25c yard.

— Main Store —

Entire Stock of English Prints

Formerly priced at 44c

Now 39c yd.

Surprise Special No. 158 Orange Blossom Perfume

A full 8-ounce bottle in an attractive holiday box. One of the greatest values we have ever put out.

Surprise Special **$1.00 ea.**

Millinery Reductions

More space is needed in this department for display of holiday goods, hence great sacrifices in millinery—

$4.00 Felt Hats— Now **$1.95**

$5.00 Felt and Velour Hats— Now **$2.95**

$7.50 Felt and Velour Hats— Now **$4.95**

$10.00 Felt and Velour Hats— Now **$6.95**

— Shannon Building —

"Wearever" Demonstration and Sale

This is your chance to get some of the "Everwear" Aluminum that was on sale yesterday at saving prices. The "Wearever" representative will convince you of its merits if you are not already familiar with this wear.

—On "The Thoroughfare"

Shannon Building—

Smart Jersey Dresses

$10.95

Reduced from $12.50

The appropriate dress for daytime wear, especially during these cool days. Dresses that happily combine the wearing qualities of fine wool jersey, with neat, simple yet attractive style—one-piece and two-piece garments in the colors smartly dressed women are wearing this fall—and at a saving, too!

— Second Floor —

1790 1927

Norwich Bulletin and Courier

Entered at the Postoffice at Norwich, Conn., as second class matter.

Telephone Calls:
Bulletin Business Office 480
Bulletin Editorial Rooms 35-3
Bulletin Job Room 35-2
Willimantic Office, 854 Main St. Telephone 1131-2

137 YEARS OLD

Printed every day in the year except Sunday.

Subscription price 12c a week, 50c a month, $6.00 a year.

Members of The Associated Press
The Associated Press is exclusively entitled to the use for republication of all news despatches credited to it or not otherwise credited to this paper and also the local news published therein.
All rights of republication of special despatches herein are also reserved.

Norwich, Wednesday, Nov. 9, 1927

Daily Average Circulation
WEEK ENDING NOV. 5, 1927:
14,952

REFUNDING THE LIBERTIES

It is no small proposition to handle when it comes to refunding the Liberty loans, not even if it is the government which must handle it. The Liberties are obligations of the country and must be met and the quicker the obligation can be discharged the smaller the amount that will have to be paid in interest.

The Victory loan has been cleaned up. The second Liberty loan could have been allowed to continue uninterrupted for a period of years but the government had the right to call it this month and it decided sometime ago to exercise its right. This loan was for a total of $3,800,000,000, a sizeable sum as refunding operations go. By the purchase of the bonds from time to time the treasury department had acquired about $760,000,000 of them up to last spring. Then the first of the steps for the refunding of the remainder was taken. In exchange for the bonds there were offered three to five year notes bearing interest at the rate of 3 1-2 per cent. and more than a billion and a third were traded. Later offerings and acquisitions by purchase reduced the amount by another total and now there have just been offered short term certificates to the amount of $400,000,000 carrying interest at the rate of 3 1-8 per cent.

The refunding doesn't mean that the obligations of the government have been wiped out. Part of them have by purchase but the rest will remain but they remain under a reduced rate of interest which, considering the large sum involved, means a large saving in interest, and the prospects are that by following the policies of the past these certificates and notes will be wiped out or greatly reduced when they come due.

This is all in anticipation of the fact that in September 1928 the third Liberty loan will come due. How that will be handled is not known but in view of the masterly manner in which the government finances have been taken care of it can be expected that it will get the same considerate treatment.

MR. GILBERT'S ADVICE

It is frequently the case that it is much easier to invite criticism than it is to accept it once it has been offered. Germany is conscious of this at the present time. It doesn't like what S. Parker Gilbert, agent general for reparations payments, has had to say about its extravagances, or the tendency in that direction, but it should remember that it was asked for and it is possible that it will prove to be the best thing that could have happened.

There was a time when German financiers became aware of the fact that it was more difficult to obtain loans abroad and that the credit of Germany was not as good as it had been. In endeavoring to get the answer to the puzzle they asked Mr. Parker about it. He gave them his answer straight from the shoulder. He called a spade a spade. He didn't restrict himself to telling them what he thought they would like, but he went into a careful explanation of the situation and dwelt upon the uneconomical tendencies in Germany. Inasmuch as the situation existed it would have been a mistake not to have done just what he did.

It can be appreciated that those who have been backing extravagances and who are desirous of having such a policy continued are not pleased by what Mr. Gilbert had to say. They can easily take the view that Germany is not being allowed to have its own way, that it is being held to the grindstone and being harshly treated, but those who are desirous that Germany should meet its obligations and who recognize that certain policies if followed will mean a great handicap to the nation instead of a benefit cannot do otherwise than applaud. It must be the best kind of support of the position which they have taken.

Germany has large obligations. They have not as yet reached the peak. If it is the purpose of that country to meet them, and it is generally believed that it is, it should welcome constructive criticism and advice. Germany will make a mistake if it doesn't so regard it. Mr. Gilbert has rendered Germany a valuable service.

INSISTING ON RIGHTS

Resistance to the utmost is the attitude taken by some individuals concerning certain demands which they regard as thoroughly unjust. They are not always upheld when it comes to a test, but neither are they always forced to change their views.

Where it was the case once of walking or being driven over country roads to school, there are many districts today where motor vehicle transportation is provided for the school children. Down in North Carolina there is a district where this method prevails, but where one parent rebels at the idea of having his children walk several hundred yards to get aboard the bus when this is not required of others. It seems as if such a situation ought to have been easily ironed out. Just why the bus should not stop in front of any home where there are children is a bit difficult to understand, but for some reason regulations prohibited it and because his children had to walk some distance to the bus and others did not this particular citizen refused to send his children to school.

In taking that stand instead of endeavoring to change the bus regulations, the parent ran counter to the law which makes it necessary to send his children to school. He was arrested, convicted and his sentence obligates him to work on the road. Just how long he is going to stick to his convictions will be disclosed in time, but it would appear that that school district is obligated to see that that injustice is straightened out.

Under all ordinary conditions there is no reason why all the children should not be treated alike. Whether his course of action will bring this about is a question. If he happens to live on a side road there may be no injustice in asking that his children walk to the crossroads, but if he is a resident of the main road and the bus will not stop in front of his house there is bound to be a lot of sympathy for that father which might well have been displayed in the court before which he was haled.

ESTATE TAX OPPOSITION

The reception which the house ways and means committee is giving to the opposition it is experiencing to the federal inheritance tax is indicated by the claim which Chairman Green makes to the effect that the opponents of the bill packed the hearing

With the great majority of the states represented through an organization it may be possible for the committee chairman to regard the hearing as packed, but he cannot fail to appreciate the sentiment of the various commonwealths when state officials and representatives of legislatures appear before it demanding the repeal of the estate tax.

This is not the first time that there has been evidence of widespread opposition to this form of federal taxation. It was presented to the last congress in a way which got some recognition, but not enough. A compromise was made at that time whereby there was a certain rebate to the states. This reduced the benefit the federal government gets from the tax, so that even if it is repealed it will mean a much smaller loss to the government than it would have before. It is even claimed now that President Coolidge is ready to sign a tax bill which calls for the abolition of that tax.

The demand that the inheritance, or estate, tax is a form of taxation that should be left to the respective states and that the federal government is encroaching upon state rights will be a hard proposition for congress to continue to duck. There is no desire to have congress prohibited from resorting to such a tax in the case of national emergency as it did when this tax was imposed some years ago, but it is time to recognize that national emergencies do not exist forever and as far as the need of an estate tax is concerned it has been over for a long time.

STORAGE RESERVOIRS

In connection with flood control measures attention has from time to time been directed to the desirability of establishing reserve reservoirs for the purpose of ponding the vast quantities of water that would be otherwise rushing down through the rivers. For the same purpose there has been advocated the advantage of covering the denuded hills with trees that the soil would thus be able to retain a greater amount of the rainfall instead of rolling off the surface so rapidly into the streams. The wooded hillsides never show the same effect of the hard storms that is to be found on the open hills.

To a certain extent the recent storm in New England which was responsible for the flooded conditions made it possible to test out some of these storage reservoirs. They have been constructed not for the purpose of preventing floods but for establishing reserves for hydro-electric developments. These dams have been constructed to withstand the pressure of full ponds, but in spite of the extraordinary rainfall there are instances where it is reported that such ponds are only partially full and in all instances the dams kept back a great volume of water which had it been released in the usual way would have only added to the havoc that was caused.

Possibly more of such reservoirs would not have made the flood impossible but Vermont would have appreciated most anything that would have held back part of the flood water it received.

EDITORIAL NOTES

Early reports of the flood indicate that the story wasn't half told.

The man on the corner says: Once more it is the song of the steam pipes that meets popular fancy.

Some Filipinos insist the lepers should not be segregated and yet they declare they are able to govern themselves.

From New York it is reported that the marriages are increasing faster than the divorces. Is that the fault of the courts?

Now that Mrs. Coolidge is said to be partial to red it is to be expected that Coolidge red will be a feature of the costumes for the season.

Once again it seems necessary to proclaim that Indian summer and the freezing weather within a few days of each other is "I mutch".

The weatherman has issued his first substantial call for the fur coats. Or is it just a warning to put the summer furs in cold storage?

Still those who like to have a hand in every good cause do not always feel that they should participate in the government's scheme for debt reduction.

MASCULINE MENDACITY

"Sometimes," remarked Mrs. Derring, "I feel actually outraged at the M. L. A. W. I really do, Jimmy."

"Why, what are you talking about? I never heard of any such organization. What is it?" asked Derring.

"It's the Men's League Against Wives. All men join it automatically at marriage. It makes me positively furious."

"You have me quite befogged, my dear. Explain yourself. If I belong to any organization that makes you angry, I'd like to know about it," remarked Derring, gently sarcastic.

"Of course, you think I'm talking nonsense, but I'm not. I'm serious, Jimmy. You know that the Bridges are getting on very badly, and Mabel Bridge told me today that her own brother fibbed to her about Jack. He said that Jack Bridge was bowling with him when she knew positively that he was playing poker with much less desirable company."

"And yet, quite probably, her brother was only trying to save her feelings and prevent a serious break."

"So you approve of it!" Mrs. Derring demanded.

"I didn't say I approved of it, my dear. I was simply trying to explain it. Anyway, you shouldn't judge all men by Mabel Bridge's brother. That's manifestly unfair."

"I may be unfair, but I'll bet it's true."

"I'll take your bet, but how are you going to prove it?"

"I suppose that will be rather hard," sighed Mrs. Derring, but there was a determined gleam in her eye. Jimmy laughed and said that he knew she could never show him that her idea was not all bunkum.

The next evening after this conversation Mrs. Derring slipped her hand into her husband's and, giving him one of her most endearing smiles, inquired casually where he had been the night before. He looked at her in astonishment.

"You know very well that I was right here in this room listening to you tell about the imaginary league of men against wives. Why such a silly question?"

"It's not as silly as you think. I myself thought you were home with me last night, but after doing a little telephoning this morning I begin to doubt my own memory. Let me read you a few notes I jotted down. To begin with, I called your cousin Ned and asked him if he happened to know where you were last night. 'Why,' he replied, 'didn't Jim tell you that he went with me to a special conference of the board of governors of the Evergreen Golf association?' 'Oh,' I said, and I'm sure that he thought that the gurgle in my throat was a sob.

"When I asked Wells if he had any idea what you were doing last night he cheerfully informed me that you were looking over blue prints in the office. He volunteered that business is very heavy now.

"Thornton Burd believed that you were attending a vestry meeting. It seems he saw you walking toward the church, or, at least, he thought he did. Thornton isn't facile, but he did his best.

"Dr. Larry told me that you accompanied him to a far distant suburb to see a particularly interesting case. He even gave me the Latin name of the disease, and he was quite apologetic about keeping you out so late. If Larry ever tires of medicine he can take up fiction. Now I'd like to know, Jimmy, my boy, what you have to say about the M. L. A. W."

"Well, I will say that my friends lied like gentlemen," grinned Derring. "But, now you tell me, how am I ever going to explain to them?"

"Tell them where you really were, old dear. As far as I know there are no by-laws in the league forbidding the telling of the truth to each other."

"The dinner and the theatre are on me all right," laughed Derring.—Exchange.

LETTERS TO THE EDITOR

Indian Trails, And Others.

Mr. Editor: Apropos of Indian trails, of which our historian Case of Danbury craves information (I speak advisedly in dubbing him a historian, see his admirable compilation in the "Tryon's Raid on Danbury," it's great). I take the liberty of quoting from the Courant of May 20, 1922, regarding one that led easterly from Cromwell towards the Narragansett country. "It then continued easterly, running south of Meshomasic mountain and north of Lake Pocotopaug in Old Chatham, now East Hampton, through the southern part of Marlboro, then crossing the town of Hebron, about one and one-half miles south of Hebron green, at the old brick school house of which more anon. It there passed a field anciently known as "O'Porto Bello," now corrupted to "Porter Bell," where tradition says a block-house was located as a place of refuge from Indian surprises for the early settlers. This locality was later connected with the memory of that "man of mystery," Don John Antony Lenaris, supposed to have been a political refugee from Spain in the latter part of the 18th century, who lived nearby. It then continued eastward, skirting the hunting grounds of the Mohegans and running north of the North Pond, dear to their hearts as a favorite fishing place, then bearing an Indian name now lost to memory, through Lebanon to its eastern destination."

The late Martin L. Roberts of East Hampton was authority for the location of this trail across his town. He said that old inhabitants told him that traces of this trail were in existence within their memory. These crossed the hills in a practically straight line from west to east and were shown by a footpath beaten deep in the ground by repeated crossing by the Indians in single file as their custom was.

Tradition says that this trail was used by the white man before settlements were made in these parts. A little easterly of where the old school house in Hebron stood, on land now owned by Edward A. Raymond and near this trail, is a tall rock known as "Pioneers Rock," and the same authority said that the first white man that came into that town slept under its overhanging shelter over night. Another evidence pointing toward the use of this trail before settlements commenced, is that the first highway laid out in the town led from this vicinity to the village of Hebron Green and the first inverner appointed by the town, Samuel Palmer, was located at this point.

This trail crossed the northwestern part of Colchester, for it will be remembered that this town comprised the western part of Marlboro, and extended about one and one-half miles north of the Methodist church in Marlboro village, where the new state road crosses towards Hebron. The western boundary of that northern part of Colchester was that between that town and Middletown. Chatham being set off from Middletown and incorporated in 1767, and then becoming Colchester's western neighbor till the incorporation of Marlborough in 1803. This latter performance of the general assembly took from Colchester a piece about four and one-half miles long and two to three miles wide and as much from Hebron.

But, how about Micaiell Taintor (1652-1731) as a "founder" of Colchester? His descendant, Charles Micaiell Taintor, says (see his Book of 1884) that he was "one of the most active in procuring the grant of Colchester." That makes three "founders" so far, Jeremy Adams, Nathaniel Foote, Micaiell Taintor. Who comes next?

F. C. BISSELL.

Hartford, Nov. 7, 1927.

Today's Anniversaries

1825—Gen. Ambrose P. Hill, famous commander, born in Culpeper county, Va. Died on the battlefield near Petersburg, Va., April 2, 1865.

1841—King Edward VII. born in Buckingham palace. Died there, May 6, 1910.

1872—Beginning of the great fire in Boston, which caused a loss of $80,000,000.

1873—First performance given by the New York Symphony Society orchestra.

1893—Annie Pixley, celebrated American actress, died in London.

1901—Edward VII conferred the titles of Prince of Wales and Earl of Chester on the Duke of Cornwall and York (George V.)

1916—Two great squadrons of British and German airplanes engaged in battle over the Somme front.

1917—General Diaz succeeded General Cadorna as commander of the Italian armies.

1926—Italian Chamber of Deputies approved re-establishment of the death penalty.

IN THE PUBLIC EYE

Dr. Charles F. Thwing, who today enters upon his 75th year, is a prominent clergyman and educator, best known for his many years of service as president of Western Reserve university, of which institution he is now president emeritus. Dr. Thwing is a native of Maine who received his A. B. degrees from Harvard college in 1876 and then went to Andover Theological seminary to study for the ministry. He was ordained in the Congregational ministry in 1879 and in the same year became pastor of a church at Cambridge, Mass. In 1886 he went to Plymouth church, Minneapolis, where he remained until 1890, when he was called to the presidency of Western Reserve university. Dr. Thwing has written numerous books on subjects relating to education. He has also served as president of the Religious Education association and of the Intercollegiate Peace association.

YOUR HEALTH

BE JEALOUS OF YOUR EARS

By William F. Clevenger, M. D., Indianapolis, Ind.
Member Gorgas Memorial

For convenience of study, the ear is divided into external, middle, and internal. The external ear is that portion external to the drum and is subject to infections of the canal and to an over-supply of wax. The infections of the canal are ordinarily eczema and fungus growths, but there is also a possibility of almost any kind of bacteria invading the many small glands in the canal.

The middle ear comprises the eustachian tube, drum, small bones, and a cavity immediately back of the drum into which the eustachian tube opens. It is through the nose and mouth that middle ear infections take place.

The internal ear is the sound producing apparatus and comprises the vestibule, semi-circular canals, cochlea and auditory nerve. The semicircular canals are three in number in each ear and are the organs of the human body which enable us to assume and maintain an erect position. Affection of these canals will disturb equilibrium, and involvement of the internal ear structure usually signifies permanent deafness.

Deficiency in hearing seriously involves efficiency. The possessor of one deaf ear is 50 per cent deficient, and if totally deaf he must adjust himself completely to his new status. Therefore, as a matter of efficiency as well as comfort and happiness, it behooves each individual to be jealous of his ears and to endanger these organs by a deliberate act of his own, and under no circumstance should he delay going to see his doctor when he notices the slightest thing wrong with his ears.

What Do You Know About Eastern Connecticut?

Questions

1—What Norwich man was vice president of the United States?

2—How did he become so?

3—When did the Danielson Trust company open for business?

4—When did the last surviving participant in the battle of Stonington die?

5—Who bought the C. B. Rogers foundry property on Falls avenue, Norwich?

6—When?

7—When was there a destructive waterspout at Ledyard?

8—How many manufactories were there in Norwich in 1884?

Answers will be found on Classified page.

BURGESS BEDTIME STORIES

An Interested Spectator

The thing that gives to some folk pain
To others proves a welcome gain.
—Jimmy Skunk.

A spectator is, you know, one who looks on. There was some one looking on when little Mrs. Peter gave the danger signal up there in the Old Pasture, and immediately afterward Reddy Fox had an exceedingly hot and uncomfortable time. That some one who was looking on was Jimmy Skunk. Jimmy had been an interested spectator from the beginnng.

It just happened that Jmmy had poked his head out of the bushes for a look around, there by that patch of sweet clover, just as Reddy had poked his head out from the other side. Jimmy sat down instantly. He had

He chuckled as he watched Reddy rolling over and over.

seen that modest young rabbit, Mrs. Pete, out there in the middle of the sweet clover, eating quietly and contentedly. He understood at once that Reddy Fox was hunting her. It was no business of his to interfere with Reddy's plans. He had no particular interest in the young rabbit anyway. So Jimmy sat down to watch Reddy and see how he would go about catching that rabbit.

Then Mrs. Peter appeared, and Jimmy became more interested than ever. "Mrs. Peter must be stupid," thought Jimmy. "There must be something wrong with her. I don't see how she can help seeing Reddy Fox, yet there she is hopping right along toward him. This promises to be exciting."

Now, up to the instant that Mrs. Peter thumped the ground and brought all the yellowjackets pouring out of their nest just in time to give Reddy Fox a good stinging, Jimmy Skunk had had no personal interest in the affair. But right then his interest became very personal. He chuckled as he watched Reddy Fox rolling over and over and rubbing his face in the grass, trying to get rid of those yellowjackets. You would suppose that Jimmy would have taken great pains to keep away from the place where the yellowjackets were. Instead of that, he almost hurried straight toward that very spot. While Reddy Fox was hurrying away from that spot, Jimmy Skunk was hurrying, or trying to hurry, straight toward that yellowjackets' nest. Jimmy was so fat that his hurrying didn't amount to much. He almost wabbled on his feet. As he moved along, he kept licking his lips.

The instant Jimmy reached the little hole in the ground, which was the entrance to the yellowjackets' nest, he began digging. Once more the yellowjackets became very, very angry. Those still remaining in the nest now came pouring out. Those who had been chasing Reddy Fox came hurrying back. Jimmy Skunk just didn't pay any attention to them. He made those little black paws of his, with their little sharp claws, fairly fly as he dug down in. In no time at all he had torn open that nest and had buried his head in it. In vain the yellowjackets tried to get down through the long hair of his coat to sting. Down in that nest Jimmy found a lot of young yellowjackets, which were most excellent eating. At least Jimmy considered them so. When there wasn't another left, he backed out, brushed away the few yellowjackets around his head, combed out some that had become entangled in his fur, and ate them, and then shuffled along toward where little Mrs. Peter was peering round-eyed from among the bushes.

"Much obliged, Mrs. Peter," said Jimmy.

"What for?" asked Mrs. Peter, looking puzzled.

"For that feast I've just had," replied Jimmy.

"But I didn't have anything to do with that," replied little Mrs. Peter.

"On the contrary, you had everything to do with it," said Jimmy. "If you hadn't stirred those yellowjackets up by thumping over their nest, I shouldn't have known anything about them. Reddy Fox didn't seem to enjoy them as much as I do."

"I know it," said little Mrs. Peter, "and I think it was a shame that you treated them so after they saved me."

Jimmy licked his lips. "It's all in the way you look at it, Mrs. Peter," said he, "It's all in the way you look at it."

(Copyright, 1927, by T. W. Burgess)

The next story: "Peter Hears a Rumor."

Lesson No. 6

Question: Why is *emulsified cod-liver oil so highly recommended as food for nursing mothers?*

Answer: Because it benefits the nutritional condition not only of the mother but of baby as well.

Mothers should keep vitamin-nourished with

SCOTT'S EMULSION

Little Talks on Thrift

UNDERLYING FORCE OF THRIFT

Thrift is the impulse of all progress.

Today one can travel across the continent by airplane in a day and a half. A century ago it would have taken months to make the same trip by the fastest means of transportation then known. The airplane, with all its possibilities, has grown out of man's determination to save time. The railroad superceded the stage coach for the same reason. It has become an agency of thrift because it has brought about the saving of time and the conservation of material resources.

We might run through the entire history of scientific progress and we would find the same reason. It has become an agency of thrift because it has brought about the saving of time and the conversation of material resources.

We might run through the entire history of scientific progress and we would find the same constant underlying force of thrift.

Mankind has progressed only in proportion to his development of efficiency.

This truth likewise applies to the individual. No matter what may be our place in life, the actual progress we make must depend upon our individual efficiency. If we plan well and have the back-bone to carry out our plans we may consider ourselves successful. But no matter who we are or how advantageous our situation we will never fulfill our rightful place in life if we are inefficient.

We must make the most of our time, our material possessions, our education and our various advantages. This is real thrift.

Here we have one of the great lessons of life. It is not enough to depend on thrift for the rainy days. It is upon thrift as well that we must rely for whatever advancement we hope to obtain—for whatever ambitions we expect to see realized.—American Society for Thrift.

Stop your suffering—use
PAZO OINTMENT
Guaranteed
Guaranteed to cure Itching, Bleeding, Blind or Protruding Piles or money refunded. Get the handy tube with pile pipe, 60c or the tin box, 60c. Ask for
PAZO OINTMENT

Today's Birthdays

James A. Reed of Missouri, one of the conspicuous figures in the United States senate, born near Mansfield, O., 66 years ago today.

Rt. Rev. Lewis W. Burton, Episcopal bishop of Lexington, Ky., born in Cleveland, O., 76 years ago today.

Charles Dressler, long a prominent actress of the American stage, born at Coburg, Ont., 54 years ago today.

Charles Donnelly, president of the Northern Pacific railroad, born at Grand Rapids, Wis., 58 years ago today.

Dr. Florence R. Sabin, who has a wide reputation as an anatomist and medical scientist, born in Central City, Colo., 56 years ago today.

Business Man—Why did you leave your last position, miss?

Fair Applicant—There was no future to it.

Business Man—Indeed?

Fair Applicant—No; the boss was already married.—Life.

Drink Tea—
At Luncheon—
Tea is nationally accepted as the ideal luncheon beverage. In hotels and restaurants ask for
"SALADA"
251

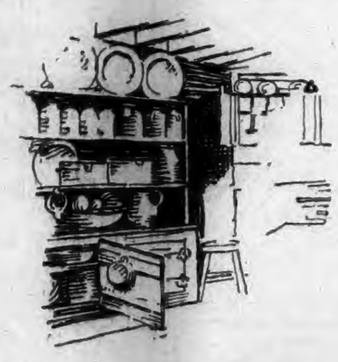

Like a Full Pantry

Like a pantry shelf lined with bright bottles and jars or a linen closet packed with fragrant white linen, is a coal bin bursting with the winter's supply of good coal

There it is, and a fine sense of possession it gives the owner. No need to worry that your supply may get low. No need to pay winter prices. The coal is delivered to you in advance and you pay for it on our comfortable budget plan.

If the coal comes from the big coal bins of the Edward Chappell Company it is high grade, full weight and clean. And if you have taken advantage of our experience, it is the kind that is best suited to your heating system and your needs.

THE EDWARD·CHAPPELL·CO.
ESTABLISHED 1837
NORWICH, CONN. Telephone 24
WHAT WE SELL
COAL—Wholesale and retail. In stock—all sizes anthracite coal in hard and medium burning. Genuine Blacksmith Coal. Pennsylvania and New River Bituminous Coal. Wholesale shipments go out of this stove.
LUMBER—Wholesale and retail. A complete line of lumber and building materials. Flooring, Roofing, Shingles, Oak, Maple, Yellow Pine and Spruce Moulding, Windows, Doors, and Sash, Trim, Brick, Lime, Cement and Mason's Supplies, Nails, Upson Board, Celotex, Roofing Paper.

It's Really a Pleasure—
It pays to shop in this Big, New Market. Six Stores
Filled with Seasonable Pure Foods.
Special for Wednesday

U. S. Inspected Steer Beef on Sale.

Lean Pot ROAST BEEF, lb.	17c	Fine Cuts Chuck ROAST BEEF, lb.	19c
Lean Cut — Nicely Cured CORNED BEEF, lb	12½c	Lean Freshly Cut PORK CHOPS, lb.	28c
Sugar-Cured BACON, No Rind, lb	29c	Plump Young Hen TURKEYS, lb.	49c

Large Variety Otto Stahl's "READY TO EAT MEATS"

HOT FROM OUR OVENS DAILY
MOHICAN BREAD 7c
Our Bread is made from the best blended wheat, thoroughly kneaded. Perfectly baked with a deliciously crisp crust. Full 16 ounces of bread after baking for ..
SPECIAL ALL THIS WEEK!
Cinnamon, Cocoanut and Custard BUNS, dozen... 18c

Juicy Florida ORANGES, dozen.	21c	Pure White Vegetable SHORTENING, 2 lbs	31c
Firm, Ripe BANANAS, dozen.	19c	Large, Selected EGGS, dozen	39c
New WALNUT HALVES, lb	37c	Fluffy White Cream CHEESE, ½ lb	24c
Native White or Yellow TURNIPS, 4 lbs	10c	Grandmother's MINCE MEAT, 2 lbs	25c
Cape Cod CRANBERRIES, qt.	12c	Cottage CHEESE, lb	20c

Absolutely Fresh From Churn
Meadowbrook Creamery Butter, lb. 47c
This is not cold storage butter which can be bought for less money.

Pure Tomato CATSUP, pint bot.	19c	Finely Powdered COCOA, 2 ½ lb tins	25c
Campbell's BEANS, 3 cans	25c	Extra Fine Dinner Blend COFFEE, lb.	33c

Granulated Sugar, 5 lbs. 29c

Wednesday Morning Sale, 9 to 12.30 a.m.

Fresh, Tender Spring LAMB CHOPS, lb.	47c	Pure White LARD, (limited) 2 lbs	25c
Best Red Star Sweet POTATOES, 6 lbs.	10c	Campbell's Tomato SOUP, 3 cans	20c
Washed CARROTS, 5 lbs.	10c	Pure Tomato CATSUP, pint bottle	19c
Freshly Chopped HAMBURG, 2 lbs.	29c		

The Mohican Co.

DIAPEPSIN KEEPS APPETITE YOUNG

If you have to force yourself to eat, and invariably get indigestion, sluggish headaches, and you are losing weight, excessive acidity is ruining your stomach.

This excess acid sours your food, turns it into sour bile and foul gases, and you are constantly nervous and upset.

Thousands of people credit their good health and young appetite to Pape's Diapepsin. It dissolves the acids and sweetens the stomach so you can eat anything you want. That's why 5 million packages are sold every year. Chew one or two of the tablets after meals, and you will never have indigestion, or be bloated.

All drug stores have Pape's Diapepsin.

TOYS

SPECIAL BARGAIN FOR THIS WEEK ONLY

To Mark the Opening of Our Christmas Line We Are Offering

FIRST QUALITY CHINA TEA SETS FOR DOLLS

Most of the Sets consist of

A TEAPOT—A SUGAR AND CREAMER — 4 CUPS AND SAUCERS — 4 PLATES

All are Beautifully Decorated

Regular Prices $1.75—$1.25—50c

SPECIAL PRICES

$1.25 — 85c — 35c

BUY NOW FOR CHRISTMAS

The Cranston Co.

25 BROADWAY

COLCHESTER

FUNERAL OF MISS MARY DAY HELD TUESDAY AFTERNOON

Miss Mary Day, 80, died at her home on South Main street Sunday. Miss Day was a life-long resident of this place and a member of the First Congregational church. She was the secretary of the Woman's Christian Temperance union for many years, was a teacher in the Sunday school and was an earnest worker in the temperance union. The funeral services were held at her home Tuesday afternoon at 3 o'clock. Rev. David K. Freymeyer conducted the services at the home and at the grave. Burial was in the family plot in Linwood cemetery.

Ronald K. Brown returned to New York Sunday afternoon after a few days stay at his summer home.

John Wallis formerly of this place now a student at Yale, was calling on friends in town Sunday.

Mr. and Mrs. Louis Chapman and daughter of Salem were guests of Mr. Chapman's brother, Arthur on Norwich avenue Sunday.

Monday morning was the coldest of the season, the thermometer registering 20 above zero, water in tubs and puddles freezing over.

George B. A. Baker and family, of Meriden were guests Sunday of Mr. Bakers parents.

A number of the young people attended the dance at the Maple Shade Casino, Salem, Saturday evening.

The warden and burgesses held their meeting Monday evening.

W. F. Abbott of Boston was in town Monday.

A member from town motored to Hartford Sunday to see the flooded area.

Only Fifteen Days to Thanksgiving!

PRESENT THE FAMILY WITH A Fada Radio Set

for reception on that day. We are also showing attractive Carving Sets, Roasters, Waffle Irons, Electric Percolators and Pyrex Ware. For the Hunters we have Ithaca, Crescent and Davis-Warner Guns, Remington and Peters Shells, Waterproof Coats, Caps and Accurate Compasses.

— THE — EATON CHASE COMPANY

129 Main Street

1792 1927

Norwich, Wednesday, Nov. 9, 1927

VARIOUS MATTERS

Light vehicle lamps at 5.06 this evening.

Dabell's Almanac predicts hazy and mild weather for Armistice day, Friday.

Don't forget Rainbow Bazaar at Community House, Nov. 8.—adv.

There are nine cottages occupied in the grove at Willimantic camp ground at present.

An Andover girl, Miss Helen Hamilton, is a student nurse at the Hartford hospital.

This year the date selected for the annual Father and Son banquet is December 8th.

Temperature reading as low as 20 degrees was reported from points about Norwich Tuesday morning.

Mr. and Mrs. Timothy Lynch reside on Ward street, Norwich, not Hartford, as was stated Tuesday.

Scouts of the First Baptist church will participate in a hike with the Norwich council, Saturday afternoon.

Tuesday St. Godfrey was commemorated in the church calendar. St. Mathurin is venerated today, the 8th.

Prize pinochle Wed., 8 p. m., Germania hall. Admission 35c.—adv.

In the section of sociology at Otis library is listed the practical book edited by O. L. Hatcher, "Occupations For Women."

At Rockville, the Young German-American association will observe its 44th anniversary in Odd Fellows' hall November 17.

A. A. Brown, who resides in the Marvin district, Colchester, picked a basket of strawberries in his garden the other day.

Hard, sound and well ripened cranberries were selling in advance of Thanksgiving Tuesday in Norwich stores at 15 cents.

Friday is St. Martin's day, generally accepted as the period beginning "St. Martin's summer," or the Indian summer of this region.

At North Stonington Mrs. Phoebe White has a Dorothy Perkins rose bush with a number of clusters of blossoms and buds on it.

Whist and pinochle tonight Foresters' club 25 Shetucket st. Auspices S. M. D. club.—adv.

Master Goodwin Carney, son of Mr. and Mrs. John H. Carney, of Church street, picked a dandelion in full bloom while on Laurel Hill Tuesday.

The new owners, Mr. and Mrs. A. J. Senft, who purchased the home of C. H. Kimball on Washington street, have moved there from Boswell avenue.

Mr. and Mrs. Stokes Watson of North Windham announce the engagement of their daughter, Beulah Evelyn, to Lewis Bowling of Montclair, N. J.

Silver effects are stressed in the new silk group, which leads off with a very light blue designated "Ablette" and concludes with a tone on the beige order called "Hebrides."

The white pole for the trolley stop has been changed from its southerly position and brought northerly, opposite the entrance to the Cinderella inn on the New London road.

The school house in District No. 13, Lebanon, which has been closed for several years, is being renovated and the desks replaced in anticipation of opening it for a night school.

At Connecticut college the ninth annual exhibition is to be held in Knowlton house, Friday afternoon of paintings by W. S. Robinson, N. A., a prominent member of the Lyme Art association.

The government has been seeking an associate mining engineer at $3,000 a year; assistant mining engineer, $2,400 a year for vacancies in the Bureau of Mines, department of commerce, for duty in Washington, D. C.

A miscellaneous shower was tendered Mrs. E. F. Simpson, formerly Miss Mildred Abbott of Fishers Island, at the home of Mrs. Albert Romanis of Fishers Island Saturday afternoon. Miss Simpson was presented many useful and attractive gifts.

One reason advanced for the good sales of women's belts is that as staples, belts have become so popular they cannot be ignored. Another is that the decorative and jeweled buckles seen on novelty belts bring them directly into the holiday item class.

Rev. Y. O. Wain of Hartford, who recently accepted the call to become pastor of Niantic Congregational church, has engaged an apartment in the Niantic house, where he will remain until the Congregational parsonage is ready for occupancy.

Novelty merchandising in handkerchiefs of all kinds is in favor in silk, linen and cotton materials. Fancy designs on colored grounds are liked particularly well, but much interest is also shown in solid-colored effects with fancy border treatments.

Groton feed stores have felt a rush for scratch-grains and mashes since the announcement of floods in the northern section of New England. It has been impossible to secure shipments of grain from St. Albans, Vt., where some of the grain is milled.

When C. G. Sundel returned to South Windham at the week end from a business trip to Montreal and Toronto in the interest of the Smith and Winchester Manufacturing company, for some reason his baggage was not examined in crossing from Canada to the United States.

INCIDENTS IN SOCIETY

Miss Elizabeth B. Huntington is at Atlantic City for ten days.

Miss Louise C. Howe has been in Melrose, Mass., for the week.

This week the Monday Afternoon Sewing club met with Miss Ruth Hamilton, of Cliff street.

The Tuesday Afternoon Auction Bridge club was entertained by Mrs. Roy D. Judd on Monday. Mrs. Herbert M. Leroy won the prize.

Norwich guests at the Lawler-Noyes wedding at Old Lyme, Tuesday afternoon, at 3 o'clock, were Mrs. Frank H. Smith, Mrs. Leonard O. Smith, Miss Crowell, Miss Hannah M. Crowell, Miss Eloise Smith, Mr. and Mrs. F. Russell Smith.

Miss Elizabeth Trumbull, who has been in France for a year, at the American Library in Paris, has returned and is with her sisters, the Misses Trumbull, of McKinley avenue.

Mrs. Duffield Prince, from Montclair, N. J., has been the guest of Miss M. M. Bacheler of East Town street for a few days. Mrs. Prince came to visit her aunt, Mrs. C. P. Lane, whose home is with Miss Bacheler.

Baltic Business Section Lightless.

The business section of Baltic was without lights Tuesday evening, due to a burned out fuse. It was reported and there was considerable delay in getting the lights restored because the man who is in charge could not readily be located. As Tuesday night is the busiest in the village, the loss of light was severely felt by the store keepers.

PERSONALS

Mrs. Isaac Gillette is seriously ill at her home in Colchester.

John Dunderdale of Harland road is spending the winter in Miami, Florida.

Mr. and Mrs. Harold Bailey of Hartford were Uptown visitors over Sunday.

Mrs. Irena G. Holmes has moved from Otrobando avenue to 157 West Main street.

Miss M. J. Larkham of East Town street has returned after a visit with relatives in Canterbury.

Mr. and Mrs. Edward Robinson of Baltic were guests of Mrs. Eliza Maxwell of Clarksville, Sunday.

Mr. and Mrs. Charles Kimball and family have moved from North Washington street to Broad street.

Miss Barber, who has been spending two weeks with relatives in Springfield, Mass., returned Saturday to her home on East Town street.

Leslie J. Carroll, who has been confined to his home on Prospect street for the past week with illness, has returned to Fordham University.

Francis McShane, of the U. S. S. Trippe, C. G. state pier, New London, spent Sunday with his parents, Mr. and Mrs. Patrick McShane of Hanover.

Rev. Thomas P. Mooney, pastor of St. Patrick's church, Mystic, entertained the altar boys Saturday when they motored to New Haven and attended the Yale-Maryland game.

Mr. and Mrs. Frank Allen from the Camp Ground spent the week-end with the latter's sister, Mrs. W. P. Chesbro at the home of her daughter, Mrs. Henry Fontaine, in Plainfield.

Mrs. Theresa B. Shahan is resting comfortably at the Backus hospital after undergoing a serious operation there Monday morning. During her illness her son, Thomas, of Hartford, is managing the Luxor cab company.

FUNERALS.

Mrs. Henry M. Pollock

Rev. Douglas Horton of the Leyden Congregational church of Brookline, Mass., officiated Tuesday afternoon at the funeral of Mrs. Caroline McCune Pollock, wife of Dr. Henry M. Pollock, superintendent of the Massachusetts omoeopathic hospital, which was held at the Mt. Auburn chapel, Cambridge. The ushers were two resident physicians of the hospital, Dr. Clifton Perkins and Dr. Robert Barton. Burial was in th efamily lot at Mt. Auburn.

Mrs. Pollock, whose death occurred last Sunday, was a native of Waupun, Wis., the daughter of Thomas and Ortha F. McCune. She was graduated from Minnesota State Normal school at Winona, and later taught at Fergus Fall, that same state, until her marriage in 1900 to Dr. Pollock, who then was assistant superintendent of the state hospital at Fergus Falls.

In 1904 th efamily moved to this city, when Dr. Pollock was appointed superintendent of the state hospital, and in 1916 the family came to Brighton, Mass. Mrs. Pollock had been ill for three years. She was a member of the Brookline Tuesday club, and had also been president of the Aid Association of the Massachusetts Homoeopathic hospital.

Besides her husband, Mrs. Pollock is survived by two children, Miss Martha C. Pollock, a graduate of Vassar and Ohio State university, and now head psychologist at the Fernald State school, and Henry M. Pollock, Jr., who is a student at Bowdoin.

James E. Chapman.

At 2 o'clock Tuesday afternoon the funeral of James Elmer Chapman of the Lantern Hill section of Ledyard was held from the home of his mother, No. 20 Cliff street, and the service was conducted by Rev. Charles H. Ricketts, pastor of the Greeneville Congregational church. Burial took place in Hamilton avenue cemetery where Rev. Mr. Ricketts conducted the committal service. The bearers were Dan Williams, Horace Main, Charles Perry and Charles Maynard. There was a large attendance of relatives and friends and there were many beautiful floral tributes. Undertaker C. A. Gager had charge of the funeral arrangements.

Miss Mary Day.

Funeral services for Miss Mary Day of South Main street, Colchester, were held Tuesday afternoon at 2 o'clock at her late residence. Rev. Daniel K. Freymeyer officiated. Burial was in Lynwood cemetery, Colchester.

WEDDINGS

Corey-Cox

Elsie M. Corey, daughter of Alvin P. and Sadie M. Corsy of Broad street extension, Groton and Dallas P. Cox, son of Townes and Nannie Cox of Durham, N. C., were united in marriage Sunday afternoon at 2 o'clock at the parsonage of the Groton Heights Baptist church. The ceremony was performed by the Rev. George R. Atha. Relatives and intimate friends of the couple witnessed the ceremony.

Lawler-Noyes.

The marriage of Miss Catherine C. Noyes, daughter of the late Judge Walter Chadwick Noyes and Mrs Noyes, of New York and Old Lyme, to John Howard Lawler, son of the late John Lewis Lawler and Mrs. Lawler, of Bronxville, N. Y., took place at 3 o'clock Wednesday afternoon at the summer home of the bride's mother, Indian Rock farm Old Lyme. Rev. W. Dixon Hoag of the Congregational church performed the ceremony.

The bride's gown was of white crushed velvet and rose point lace her veil was of lace and she carried a shower bouquet of lilies of the valley and gardenias. Mrs. Joseph Pfeiffer of Bronxville, a sister of the bridegroom, as matron of honor and Miss Ruth Noyes, sister of the bride, as maid of honor, were attired in orange velvet and silver cloth and carried yellow roses and orchids. Miss Jean Pfeiffer, niece of the bridegroom, as flower girl, wore a dress of flesh color and carried an old fashioned bouquet.

Joseph Pfeiffer, the bridegroom's brother-in-law, was best man and the ushers were Winfield Keenholts, brother-in-law of the bridegroom, who returned from India recently to attend the wedding, Carlin Crandall, Chester McKittrick and Tyson Boggs of New York city, Thomas Ball and George Chadwick of Lyme, the last named a cousin of the bride.

The beautiful residence was effectively decorated with green and yellow chrysanthemums, the scheme of decoration being carried out in the porch as well as in the interior. Between 75 and 100 guests from New York attended the wedding and reception which followed.

Mr. and Mrs. Lawler will make their home at 419 East 57th street, New York, on their return from a wedding trip to Canada.

Mr. Lawler is with Percival Prowert Co., advertisers, of New York city.

MILITARY MEN ARE GOING TO MONTVILLE

The Norwich military companies, Battery B and the Hq. Battalion and Combat Train, 192nd F. A., are to participate in the parade that will be part of the Armistice day celebration at Montville. The companies are to meet at the state armory for roll call at 12:30 and march to Franklin square in time to take trolley cars from there at 1:15.

New York city adds about 450 to its population every day of the year.

GRANGERS DUG HOLES FOR TREES ON LAKE STREET PLAYGROUNDS

Under the auspices of the community service committee of Norwich Grange, No. 178, Patrons of Husbandry, men of the grange carried out their programme of digging the holes for several trees on the Lake street playgrounds Tuesday afternoon and evening. The grange committee of which Mrs. Ida E. Richardson is chairman, with Mrs. Susie Lillibridge and Mrs Mae La Valley as the other members, had issued a call for the men of the grange to be on hand at the playgrounds at 4 o'clock in the afternoon. Street Commissioner John C. Donovan had a supply of picks and shovels sent up to the grounds and the grangers who reported got to work without delay. Boys from the neighborhood who came to see what was going on, eagerly grabbed shovels and got to work to help when given the chance.

It had been expected to do some of the digging by moonlight after the supper hour, but the moon failed to meet expectations and automobile lights were played on the spots where the men were at work when it got dark. The ranks of the diggers were augmented from time to time, two of the volunteer helpers being men from the neighborhood who pitched in willingly when they understood what it was all about.

By 7:15 four holes were dug ready for the reception of the rock maple trees that are to be transplanted from the Rathbone farm in Leffingwell. About a dozen men in all with the help of the boys and two residents of the Lake street neighborhood excavated the holes where the trees are to be planted.

It had been planned at first to plant five trees on the Lake street playgrounds, but the number has been cut down to four and the fifth tree will be used to replace a dead one in the parklet at Centennial square. This tree died because it had been girdled by boys of the neighborhood who tried out their jack knives on it.

A fine large rock maple from Leffingwell will be used in the Centennial square park after Street Commissioner Donovan has the dead tree removed.

Mrs. Richardson has enlisted the services of a number of other members of the grange besides those who did the digging Tuesday to dig up the trees on the Rathbone farm and the street department is to transport them to the playgrounds. It is expected this work may be done Thursday morning.

WEST END COMMUNITY EVENING AT CARDS

The West End Community association gave a successful whist, bridge and pinochle party Monday evening at the Elizabeth street school with 98 at the card tables. Those to receive the prizes were the following:

Whist—Ladies, first, Mrs. Hastings; second, Mrs. Alquist; Gentlemen, first, Mr. Jordan; second, Mr. Fields.

Pinochle—Ladies, first, Mrs. Bushey; second, Mrs. Manning; Gentlemen, first Mr. Donahue; second, Mr. Brodeur.

Bridge—Ladies, first, Miss Marion Boyce; second, Mrs. Boyce; gentlemen, first, Mr. McWilliams; second, Mr. Hudson.

The scorers were the Misses Madeline Elliott, Cora Freeman, Doris Pulsifer, Dorothy Parsons, Dorothy Alquist, Alice Parsons, with Leonard Partridge at the door.

The committee, Mrs. A. E. Partridge, Mrs. C. W. Parsons, Mrs. Ernest Latimer and Mrs. Sargent expressed thanks to those who helped to make the card party a success. These included Mrs. Frederick M. Oat of Maplewood Nurseries, donor of the three prizes for first places, George O. Hathaway, donor of the door prize, a basket of fruit, Henry Allen & Son Co., and Church & Allen for the use of the chairs, Clarence E. Carpenter for transportation.

GRANGE AUXILIARY HELD SALE AND SUPPER

A goodly sum was added to the treasury of Norwich Grange auxiliary by a food sale and supper that was held last Saturday afternoon and evening at the Buckingham Memorial. The fancy work and apron table was in charge of Mrs. Alida Boyens and the supper in charge of Mrs. Ida E. Richardson, Mrs. Elizabeth Risley, Mrs. Hattie Woodmansee, Mrs. Jennie Davis, Mrs. Hattie Thatcher, Mrs. Eva Higgins, Mrs. Mary Austin and Mrs. Charles Browning. The last named was in charge of the dining room with Mrs. John Lavalle, Mrs. William Beetham, Mrs. Ivy O. Peckham, Mrs. Fred Handy, Mrs. Lee Coles, Miss Charlotte Fowler, Miss Arlene Conleigh, Mrs. Teresa Watters and Mrs. Agnes Blackburn as waitresses. The tables were tastefully decorated in the national colors and chrysanthemums and were lighted with candle. The menu consisted of baked beans, potato salad, cabbage salad, jellied beef, pickles, brown bread, rolls, coffee and cake. Mrs. Eva Jahn and Mrs. J. E. Fanning served at the cake table and others assisting were Mrs. Eva Peckham and Miss Edith Woodmansee.

DISCHARGED IN COURT AND THEN RE-ARRESTED

Arrested Monday night on a charge of violating the liquor law, Andrew Zawacki, 38, was discharged in the city court Tuesday morning and then was rearrested on a charge of conducting the Greeneville Bottling company without having filed a certificate of proprietorship with the town clerk. He was fined $15 and costs. Jenny Liskavitz, who was a spectator in the court, was arrested in the court room on the charge of failure to file a proprietorship certificate. After Attorney V. P. A. Quinn, counsel for both men, had stated that Zawacki was the proprietor and that Liskavitz only worked there, the charge against the latter was nolled.

While the case was being tried, an aid in the employ of County Detective William Lewis, pointed out Liskavitz while on the stand, as the man who had sold him liquor November 1st. When the raiding squad visited the place Monday night Zawacki was in charge and was arrested.

55TH ANNIVERSARY OF BOSTON'S BIG FIRE

Thursday of this week will be the 55th anniversary of the big Boston fire to which the Norwich volunteer firemen went when a call for help was sent to this city. The fire broke out on Saturday, Nov. 9, 1872, the call for help was received here on Sunday and the Norwich firemen left that day for Boston with two steam fire engines, three hose wagons and about 125 men.

Mayor James Lloyd Greene, who accompanied the firemen, paid the entire expenses out of his own pocket, the men having their meals in Boston at the United States hotel.

Chief Howard L. Stanton and Joseph P. Monaher of 41 Park street were among the Norwich firemen who made the trip to Boston.

REMOVED GUY WIRES OVER BAILEY PROPERTY

Employes of the city gas and electrical department removed on Tuesday the guy wires across the property of Howell S. Bailey at 359 Main street, maintenance of which has resulted in a lawsuit brought against the city claiming $20,000 damages. By the end of the week the department expects to have the poles taken down in front of the Bailey property.

All but one circuit has now been connected up on the new steel towers that carry the electric light wires across the Shetucket river to the foot of Rock street.

Attended State V. F. W. Meeting.

Captain Herbert Burdick, commander of R. E. Hourigan post, No. 594, Veterans of Foreign Wars, District Deputy Leo L. Jacques, past commander, and Albert J. Turner, past commander, attended the quarterly meeting of the Department of Connecticut, Veterans of Foreign Wars of the U. S., which was recently held at the state armory in Waterbury.

The last four months of the year are wrongly named. September, October, November and December mean the seventh, eighth, ninth and tenth months of the year, whereas they are the ninth, tenth, eleventh and twelfth.

WESTERLY LIBRARIAN SPOKE BEFORE WOMAN'S CITY CLUB

A second literary round table, Mrs. A. N. H. Vaughn, the chairman, presided, took the form of a luncheon meeting at 1 o'clock at the Wauregan hotel Tuesday. Forty-one members of the Woman's City club gathered to hear Miss Emily K. Appell, of the Westerly library, who came in recognition of Children's Book week. Mrs. Alexander H. Abbott introduced Miss Appell, saying that she hoped Miss Appell might be an inspiration to Norwich women in arousing interest in the children's reading, and in the library of the city. In the Otis library new children's books have been placed on the shelves for book week, and rather recently the children's book stacks have been improved by lowering them to give the children more easy access to their books.

Miss Appell responded by saying how glad she was to come to Norwich and speak of her work which meant so much to children. She then proceeded to speak of books, of libraries, librarians and of children.

Library work with children, she said, is something which is now going on all over the world, in Asia, Europe, South America as well as in our own country. Library work with children should be considered the foundation of all library work. Miss Hewins, the beloved librarian of Hartford, was a pioneer in this sort of work and one of the first to open book shelves to children under 14.

Librarians must love children and have a sympathetic interest in them, if they are to really help the child in his reading. The librarian must know her books and be ready to suggest the right book for the right child. Library schools are doing much for training of librarians and libraries are getting more exacting in the matter of procuring trained librarians. The school gives the librarian stimulus and suggestions which might not come to her otherwise.

Of course there must be good books in the library. So many books are being brought out now and so many are poor that it is harder than ever to get good books from year to year. Children's books are beginning to get reviewed and illustrations are improving which will add much to the child's enjoyment. There are so many fine old standard books. These must be kept in the library where the child will find them.

Children are cynical if trained to a taste for good reading, a quiz in an English school revealed that the boys of that school really knew the essentials of good books. They emphasized the fact that books for boys must have, first, power to hold interest, second, informational value, third, inspiration to do bigger and better things, and fourth, literary excellence.

In Westerly there is a regular story hour for children each week in two groups. There are exhibits of Indian and Pilgrim material. The children have enjoyed making book plates and book covers for the last two years and some of them have done exceptional work. Most important of all to the children, this supplements the school work and by the time the child is of high school age he has a good working knowledge of his library.

Miss Appell feels that the educational side of the town is apt to be neglected when it comes to appropriations. But the library truly helps to lay a foundation for good citizenship and is an outside influence to the school. Schools are compulsory—libraries are for enjoyment.

TEN DRIVERS SUMMONED FOR AUTOMOBILE HEARINGS

Ten automobile operators from this part of the state have been summoned to hearings before an inspector of the motor vehicle department next Monday afternoon at 1 o'clock at the court house in New London.

The list follows: Timothy J. Fenton, 333 Crystal avenue, New London; Leroy N. Darrow, Niantic; Ivar Johnson, Westbrook; William H. Owen, Voluntown and Thomas C. Connell, 3 Cutler street, Stonington, all of whom lost their licenses following convictions for driving while under the influence of liquor; A. L. Lamore of the submarine base, whose license has been jeopardized through a complaint that has been made regarding his driving; Charles J. Applcelli, 126 Poquonoc road, Groton, who was convicted of the improper use of markers; G. M. Richardson, Nelseco hotel, Groton, whose license was taken away following conviction in court for reckless driving; Henry Edwards, Chester, Conn., who was convicted of operating without a license; operating while under the influence of liquor and with taking a car without the owner's permission and Emilio Brustoion, Avery street, Mystic, who has been summoned for a conference regarding a recent accident.

To Hold West Point Examinations

Congressman Richard P. Freeman of New London anounced Wednesday New London announced Tuesday that he would soon hold competitive examinations for the purpose of obtaining a principal and two alternate candidates for admission to the United States Military academy at West Point, to fill a vacancy that exists in this, the Second Congressional district. The examination will be conducted by the civil service commission and will be open to boys residing in New London, Windham, Middlesex, or Tolland counties, who have the equivalent of a high school education, who are physically fit, and who are between the ages of 17 and 22.

The boy obtaining the highest mark will be named as principal and the next two in order of marking will be designated first and second alternate respectively. The successful candidates will take the entrance examinations at West Point in March with a view to entering the academy in July, 1928.

G. & E. RIFLE TEAM BEAT PONEMAH WHEEL

At the match Tuesday evening at the armory between the rifle team of the gas and electric department and the rifle team of the Ponemah Wheel club, the G. & E. department team won by 47 points, 459 to 430, out of possible 500 on 50 foot range. The scores:

G. & E. Dept. Rifle Team

	sh.	stg.	knlg.	pr.	tl.
Ed. Stitcht	22	24	23	25	94
J. Lee	23	23	22	24	92
W. Carrigan	22	23	23	24	92
J. Leahy	21	24	23	23	91
F. McGill	21	21	24	24	90

Total for 5 men team 459

Ponemah Wheel Club Rifle Team

F. Donahue	23	22	23	23	91
W. Paul	19	23	25	24	91
M. Thurlow	21	22	20	25	88
R. Krauss	17	25	21	24	87
J. Martin	17	17	18	21	73

Total for 5 man team 430

A team of shots from two military companies ,and G & E. dept. and E. C. P. Co., rifle teams would like a match for ten man team, with combined first club on Friday, Nov. 11 or Wednesday, Nov. 16.

The gas and electric rifle team would like a match with the Baltic Rifle club, rifle team, American Legion Rifle team or rifle team of Fish and Game association, or with Battery R Rifle team any Friday night.

Short Calendar Postponed.

As there is to be no short calendar session of the superior court here on Friday, because of Armistice day, this short calendar has been postponed to Friday the 18th. Notice to the effect has been sent to the attorneys by Clerk George E. Parsons.

City Treasurer Harold S. Burt's summary of receipts, May 16, 1927, to October 15, 1927, is as follows:

Cash on hand May 15, 1927		$ 36,610.66
Cash on hand May 15 1927 (Per. St. improvement)		12.43
Water department	$19,780.67	
Department of Public Works—		
Rents, etc.	455.00	
Outside work	214.36	
Department of Cemeteries—		
Ordinary receipts	1,210.43	
Police Department—		
City court	6,322.01	
Licenses	257.80	
Finance Department—		
Cash from G. & E. department	30,000.00	
Temporary loans	245,000.00	
Court house	1,721.08	
Sewer assessments and miscellaneous	620.69	
Park department	100.00	
Gas & Electric Department—		
Estimated regular receipts	375,934.24	
Sale of $300,000 bonds	300,000.00	
Premium	3,760.00	
From G. & E. sinking fund	91,240.00	
To be raised by tax	76,860.39	
Interest regular account	935.04	
	1.23	
Interest Deep River account	2,050.52	
Cash on hand, Deep River		214,071.09
Gas station fees	175.00	
		1,161,638.96
		$1,412,333.04

FREED FROM BLAME FOR DEATH OF HIS NIECE

By a finding made Tuesday by Coroner J. J. Desmond in the case of the death of Carmella Longello, 10, of New London, James Petrizzi of 83 Shaw street, New London, an uncle of the little girl, is found fre of criminal negligence in causing the death of the child who was crushed between a building and the rear end of a motor truck which Petrizzi was operating.

In his finding the coroner says:

On the 27th day of August, 1927, about 4.45 p. m. (daylight saving time) James Petrizzi, who was employed by his father, had driven this truck into a yard at No. 40 Shaw street, New London, Conn., where he stopped the truck, and placed four or five empty boxes on it. Intending to convey these boxes to his home at No. 83 Shaw street; he then went into a garage, in the yard, and when he came out he saw five children, including the decedent, who was his sister's child, on the truck; he obliged all these children to leave the truck immediately, and as soon as they had left the vehicle, he mounted it, and attempted to start it forward towards Shaw street, but, apparently on account of some defect in the truck mechanism, instead of moving forward, it began to roll backward down an incline in the yard towards the garage; as he did not seem able to control the machine, Petrizzi looked back, and saw that it was rolling directly towards the garage, and to prevent it from striking the garage, he turned the steering wheel, and applied the emergency brake, but the truck continued backing until its tail-board struck a corner of the garage, when it stopped. Petrizzi at once got out, and when he went to the rear end of the truck, he discovered Carmella Longello lying on the ground fatally injured. He rushed her forthwith to a hospital, but she died before arriving at the hospital. The decedent had evidently attached herself to the truck tail-board just before the machine began to roll backward, and she was caught betwen its all-board and the corner of the garage.

Mr. Petrizzi did not know, and had no reason to suspect that the child was at the rear of the truck when it began to move backwards; and there was manifestly no negligence on his part in any manner contributing to produce this unfortuate fatality.

SIPPED THE EVIDENCE BECAUSE "GOOD STUFF"

In the trial in the city court Tuesday morning of the case against Andrew Zawacki of 26 Sixth street on the charge of violation of the liquor law in selling liquor there, an undercover worker for County Investigator William Lewis pointed out Benny Liskavitz, one of the spectators in the court room as the man from whom he bought liquor at the Sixth street place.

Zawacki was discharged and Liskavitz was arrested on the charge of selling liquor. Testimony against the latter was given by the police aid who said that he and two others went to the Sixth street place on the afternoon of Nov. 1. Liskavitz, the witness said sold them three rounds of liquor at 25 cents each and a round of beer at 15 cents a bottle. Then they bought a pint bottle of alleged moonshine at $2 and drove to New London to turn over the evidence to Mr. Lewis. Attorney Quinn, counsel for the accused man, inquired why the bottle which was in evidence was only half full when they turned it over to the detective. The witness explained that it was pretty good stuff so they all three took a taste.

County Detective Lewis stated on the stand that he had given the three men who were working for him $75 to defray any necessary expenses. After other witnesses had been heard, Attorney Quinn asked for a continuance which the court granted to Nov. 14 and Liskavitz was released on a bond of $1,000.

CITY TREASURER'S MONTHLY REPORT

City Treasurer Harold S. Burt's summary of disbursements, May 16, 1927, to October 15, 1927, is as follows:

	Appropriations	Disbursements	Unexpended Balances
Department of Public Works—			
Ordinary repairs and expenses	$73,000.00	$28,258.74	$44,746.26
Outside work	5,000.00	*12,047.41	
Garbage and ashes	35,000.00	14,131.23	20,868.77
Sewers and catch basins	5,500.00	4,401.28	1,098.72
Macadam repairs	7,000.00	6,518.70	481.30
Liability insurance	4,000.00	3,857.58	142.42
Parks and trees	4,000.00	3,925.32	74.68
Comfort station for women	1,500.00	632.58	867.42
Equipment and repair of equipment	7,000.00	6,935.00	65.00
Main Street Asphalt—			
Re-appropriation	30,000.00	21,805.37	8,194.63
Dept. of Cemeteries—			
General expenses	10,500.00	6,716.91	3,783.09
Care of graves of soldiers and sailors	500.00	93.00	407.00
Fire Department—			
General expenses and salaries	93,000.00	39,765.44	53,234.56
Firemen's Pension Fund	1,500.00		1,500.00
Police Department—			
Salaries and general expenses	77,000.00	32,512.89	44,587.11
Return	100.00		
Police pension fund	1,500.00		1,500.00
Street lighting	36,000.00	9,395.52	26,604.48
City court	3,750.00	3,652.94	6,097.06
Health Department—			
General expenses and salaries	3,200.00	1,435.55	1,764.45
Park Department—			
General expenses and salaries	7,200.00	4,715.40	2,484.60
Water Department—			
Interest	74,532.75	35,693.75	38,840.00
Fourth installment 1923 bonds	5,000.00	5,000.00	
Recreation Commission—			
Playgrounds	5,000.00	4,247.98	752.02
Finance Department—			
Salaries and tax commission	10,200.00	2,607.80	7,592.20
Court house expense and insurance	10,000.00	5,229.62	4,770.38
Milk inspector	700.00	254.21	445.79
Election expenses	2,300.00	2,019.80	280.20
Interest, exclusive Water Dept. and G. & E. departments	43,000.00	10,878.44	32,121.56
Loans of 1921, 1922, 1923 permanent street improvement 8 installments.	5,000.00		5,000.00
Third installment, Laurel Hill Avenue and West Main St. permanent improvement note	9,500.00	9,500.00	
Temporary loans	250,000.00		250,000.00
Tax refund, etc.		14.90	
Contingent	21,500.00	8,324.16	13,109.07
Gasoline station expenses		51.37	
Steam roller note, 1923, fourth installment	1,000.00	1,000.00	
Gas and Electrical Department—			
Operating expenses and betterments	690,000.00	304,204.19	385,795.81
Expansion and extension of plant distribution systems and business	100,000.00		100,000.00
Interest on $400,000 1st bonds (1927).	10,000.00	10,000.00	
Interest on $300,000 G. & E. bonds, 1932-51	6,375.00	6,375.00	
Interest on $287,000 city bonds (1931).	11,480.00	5,740.00	5,740.00
Interest on $271,000 city bonds (1951).	13,550.00		13,550.00
Interest on $150,000 loan	7,500.00	1,125.00	6,375.00
Sinking Fund 1951 bonds	5,000.00		5,000.00
G. & E. Sinking fund	35,000.00	*36,740.00	
General funds of city	50,000.00	30,000.00	20,000.00
Payment of $400,000 first bonds	400,000.00	400,000.00	
Unexpended balance	56,154.68		56,154.68
Extras—			
Main Street asphalt note, installment	6,000.00		6,000.00
Oiling and sprinkling	28,000.00	21,999.67	6,000.33
Sewer, Platt avenue	1,000.00	984.15	15.85
Sewer Summit street	4,000.00	3,950.00	50.00
North Thames street concrete road	5,000.00	1,000.00	4,000.00
Perkins avenue macadam	3,600.00	3,597.43	2.57
Division street sewer	200.00	171.19	28.81
Boswell avenue macadam	18,000.00	17,927.47	72.53
McKinley avenue macadam	4,700.00	3,040.05	1,659.95
Improvement Hollyhock Island for playground	10,000.00	94.49	9,905.51
Balance of Appropriation—			
Deep River Reservoir May 16, 1927	206,454.13	109,406.43	97,047.69
	$2,520,997.55	$1,235,593.46	$1,284,186.50

(*) Overdraft $5,787.41.

(*) Overdraft: Outside work $7,047.41. G. and E. sinking fund $1,740.00.

WHY NOT LAUNDRY SOAP FOR THE HANDS

Some men seem to think any soap with which they wash hands is good enough for shaving. Though they wouldn't use laundry soap for bathing, they never think they may be shampooing with a suitable soap. Specialists have prescribed Packer's Tar Soap for shampooing for 55 years. Its pine antiseptic, stimulating—ends dandruff, helps av

ACADEMY CAN EXPECT DETERMINED OPPOSITION FROM BULKELEY TEAM

Bulkeley took a neat lacing over the week-end and the Academy strong-[illegible] supporters are fearful concerning the Academy-Bulkeley game Friday in New London. Which might appear strange to some, but the fact is that the loss of the New Londoners from their namesake in Hartford does not go well with N. F. A. well wishers.

For it will enhance that great enjoyment of good teams—overconfidence. Bulkeley has not scored this year in [illegible] games, losing five and playing two scoreless ties while the Academy has won five in six for its best record thus far in the season in at least ten years. Therefore, the Academy will enter this game as the most top-heavy favorite in a long time, probably since the two schools began clashing, and that is quite a while back.

Overconfidence has already ruined the Academy's chances for an undefeated season, their loss to Harding being attributed mainly to that cause. The Green waded through Chapman Tech and Westerly and had defeated Kingston in their three games previous to the Bridgeport clash. They had a better record before Harding was met, but the Presidents plowed through a weak line for most of the contest and got a 19 to 6 victory.

Since then the Academy has made very large strides on the comeback trail, defeating Wilby of Waterbury and Windham. They go into the Bulkeley game with a nice record, much better than last year's when Bulkeley was defeated, 6 to 0. Seventy-six points against 44 for the opposition is what they have done in six games, while in seven contests scoreless Bulkeley has yielded 97 points, probably the worst record on paper in the New England states.

But the cold facts probably do not tell of the hard luck the Orange and Black has run up against, of the hard schedule she has bucked and of the fact that she is pointing for this Academy game and nothing else.

These are a few reasons why the Academy supporters are wondering whether the events of the past week will have anything to do with the coming clash. The Academy, while getting the best claim on the eastern Connecticut title by defeating Windham Saturday, still has not clinched it. There are Bulkeley and Stonington yet to come.

For a little example of what overconfidence has done in an Academy-Bulkeley contest, local fandom is recalling the baseball game here in 1925 when the Orange and Black nine, rated far and wide as not only state champs but also the best in New England met its master for the only time of the season. And then last year in baseball the two close escapes that the state champion Academy nine had from Bulkeley are recalled.

These Academy-Bulkeley games are never decided on paper.

"Beat Bulkeley."

The "Beat Bulkeley" badges began to make their appearance on Academy students Tuesday as the major game of the Red and White season neared. School spirit, which had gone visiting the early part of the week, showed signs of returning in the Windham game when the largest number of students so far turned out to cheer the boys on. However, there is plenty of room for improvement and there seems no better time for said improvement than this coming game. The sidelines at Mercer field no doubt will be jammed and it should be about a goodly number of this crowd will be cheering the Red and White.

Bits About The Six Six.

The Academy's and Bulkeley's second teams in cross country are slated to meet in New London Thursday.

The Academy-Bulkeley game Friday will be the first of its kind on brand new Mercer field.

The coming grid clash with the Orange and Black will be the last for Bulkeley, Harry McGlone, Bill Tirrell, John Kahn, Buck LaCroix, Johnny [illegible] and Tommy Vitiano and Inglis. They are all slated to graduate from N. F. A. next June. For Kelleher, LaCroix and Ingalls it will be first as regulars.

[illegible] year's team but Captain Jack Reddy, Fox and Mish of the backfield are scheduled to return.

[illegible] reports Stonington got a few [illegible] in their win over Chapman Saturday. Cowboy Cowan, rugged [illegible] was the shining light for the Red and White.

[illegible] Schofield, former Conn. Aggie [illegible] now coach at Killingly, refereed.

In Other Sections.

[illegible] of Bridgeport and Stamford meet Friday in an important contest.

Torrington, which played here and lost early in the season closes its schedule this week with Crosby of Waterbury. Their large sport is basketball.

The Wilby of Waterbury basketball schedule carries a game with Norwich Free Academy, Jan. 21.

Hillhouse and Hartford High battled to a 6-6 tie Monday at Hartford.

Awarded $83,891.60 Damages

MONTREAL, Que., Nov. 8.—(AP)—Damages of $83,891.60 were awarded to the Arena Amusements, Ltd., against the Canadian Hockey club, Inc., for alleged breach of contract in supreme court here today.

DOLE STRESSES DEFENSE FOR AERIAL ATTACK

(Special to The Bulletin)

STORRS, Nov. 8.—Defensive play continues to be stressed in the camp of the Connecticut Aggies in preparation for the annual objective contest with Rhode Island State at Kingston next Saturday, and for the closing game of the year with Boston college to be played at Hartford November 19.

Coach Sumner A. Dole with Assistant Coach Paul E. Bitgood sent their charges through a long drill this afternoon in which particular emphasis was laid on defense against the forward pass. Most students of football agree that a team well versed in the use of the overhead attack can usually be depended upon to offer a strong defense against this same weapon, but it's not true of this year's Aggie eleven. Time and again opponents have worked forwards against the Aggies for substantial gains, Trinity in particular last Saturday at Hartford. Now, only four days before the Rhody game, the team is being worked to the utmost to improve its defense against forward passes. Rhode Island's attack is really her forward passing game, and it is this same mode of attack that is worrying the Connecticut coaches.

MARYLAND COMMISSION STANDS PAT ON SANDE

BALTIMORE, Nov. 8.—(AP)—Earl Sande today pleaded in vain with the Maryland racing commission for restoration of his jockey license revoked for alleged foul driving in the Pimlico futurity Friday.

Chairman James A. Latane indicated Sande's suspension would continue indefinitely but would not be permanent. The noted jockey cried when he left the hearing.

He was accused of fouling Chick Lang riding Reigh Count, the favorite, in the fall classic. Sustaining charges of Pimlico officials the commission disregarded Sande's statement and the testimony of three jockeys competing in the race.

"You have come here and spoiled one of our principal stakes by your foul riding," Latine told Sande. "There is no question in my mind but that you are guilty just as you have been charged and I see no reason to change the decision at this time. We will give you careful consideration at the proper time."

HARVARD LEAVES ALL TO YALE AUTHORITIES

CAMBRIDGE, Mass., Nov. 8—(AP)—Bruce Caldwell's eligibility at Yale has never been a matter of concern at Harvard and any decision that Yale athletic authorities make will be acceptable "with perfect faith" to Harvard, William J. Bingham, director of athletics at Harvard, said tonight.

In a statement issued before news reports from New Haven carried the information that the star Yale back would be barred from all further football competition at New Haven, Director Bingham said:

"I only heard of the matter of Caldwell through the evening papers. Emphatically, there was no thought of protest arising at Harvard, as underwhat is left of the old "triple agreement." (Harvard, Yale and Princeton) each college is left to decide its own questions of eligibility without interference from the others. Whatever the Yale authorities decide in regard to Caldwell will be accepted at Harvard with perfect faith."

PROVIDENCE WITHDRAWS INJUNCTION PETITION

BOSTON, Nov. 8.—(AP)—Bill Cunningham, president of the American Soccer league, tonight announced that the Providence club has withdrawn its proceedings to enjoin the league from enforcing a suspension on William Stevenson, goalie of the Providence team.

Several weeks ago Providence obtained a temporary injunction and Stevenson was used in the lineup despite the rulings of the American Soccer league and the United States Football association.

The case would have been heard today in the federal court at Providence had not the injunction petition been withdrawn.

Macklin Overtakes Harris

ST. LOUIS, Mo., Nov. 8.—(AP)—Dr L. P. Macklin, of St. Louis, national amateur three-cushion billiard champion, overtook Dr. A. J. Harris, of Chicago, challenger, in the second block of their match late today. Macklin scored 64 for a total of 100 as against Harris' 35 for a total of 83.

The game went 78 innings and Dr. Macklin had an unfinished run of 10 billiards.

The third and final block was scheduled tonight.

Bears Lose First Place

NEW YORK, Nov. 8.—(AP)—The Chicago Bears were toppled from the National Professional Football league lead when they were trounced today by the New York Yankees, 26 to 0. Red Grange, who has been out with an injured leg, returned to the New York lineup but played only a few minutes and failed to score. Eddie Tryon starred for the Yankees.

TODAY'S CALENDAR SPORTS

RACING

Continuation of meetings at Pimlico and Latonia.

HORSE SHOW

Annual National Horse Show, Madison Square Garden.

BOXING

Pete Latzo vs. Maxie Rosenbloom, 10 rounds, at Detroit.

Jack McVey vs. Joe Simonich, 10 rounds, at Detroit.

RUTH AND GEHRIG BACK FROM BARNSTORMING TRIP

NEW YORK, Nov. 8.—(AP)— Babe Ruth and Lou Gehrig were back in New York today with their pockets full of new records and cash after a three weeks tour of the country as baseball's "greatest show on earth."

The famous Yankee home run twins and their act, made up of good-natured kidding and horse-play interspersed with high-powered samples of heavy-hitting, traveled 8,000 miles, played before 220,000 persons—mostly kids—and autographed 5,000 baseballs.

Of the 21 games in 20 cities in nine states from Rhode Island to California 13 were broken up before the ninth inning by youthful admirers, schools were closed for the occasion in San Jose, Marysville and Sacramento, California. This traveling two-ring circus played in Rhode Island, New Jersey, New York, Ohio, Missouri, Nebraska, Iowa, Colorado, and California. Offers for 39 additional games were received from 19 states by Christy Walsh, who handled the tour.

Attendance records went by the board at nearly every stop. At Sioux City, Iowa, 6,000 persons packed the stands despite the fact baseball has been so dead there that the team was dropped from the western league.

The exhibition at Wrigley Field, Los Angeles, which was sponsored by the American Legion, drew 30,000 persons, the largest crowd of the tour.

Pitching to each other much of the time, Babe and Lou, came out even in hitting success. Ruth led in homers but Gehrig had the better batting average, the same situation which prevailed in the regular playing season.

Gehrig's batting average for the tour was .618 with 89 times at bat, 55 hits, and 13 home runs.

Ruth's Mark was .616 with 99 times up, 61 hits and 20 circuit slams.

Ruth who started his big league career in the box went back to it and pitched 57 innings, playing Gehrig's position, first base, the rest of the time.

Gehrig pitched 40 innings, played right field in three games and first base the rest of the time.

Ruth and Gehrig both got home runs with the bases full. In one game Lou struck out Babe with three men on.

"Babe and I played hard in every game and the fans seemed to appreciate it," said Lou on his return. "Both of us are still wearing bandages from sliding. Yes, naturally I hope to get more money from the Yankees next year but I know Colonel Ruppert will do the right thing. In the meantime I'll do a little fishing and hunting and help my mother get settled in our new home."

"Lou just acted like a kid on his first trip away from the folk," grinned "Babe". "About myself—well I'm all set for an easy winter. I feel like loafing for a change."

HARVARD DROPS BROWN FROM FOOTBALL SLATE

CAMBRIDGE, Mass., Nov. 8.—(AP)—The reasons which prompted the Harvard-Princeton athletic break a year ago were recalled today when the 1928 Harvard football schedule was released for publication. There were four of them—the Army, Lehigh, North Carolina and Springfield. All will appear in the stadium next fall taking the places occupied on this year's schedule by Brown, Purdue, Indiana and Vermont.

One of the most striking changes is the disappearance of the Brown game which by means of its location for years between the Princeton and Yale encounters led it into the undesirable "fixture" class, first as a "filler" between the so-called "big three" contests, and later as much too steep an obstacle to encounter the week before the objective Yale game.

The 1928 Harvard schedule as compared with this year's follows:

	1927	1928
Oct. 6—	Vermont	Springfield
Oct. 13—	Purdue	North Carolina
Oct. 20—	Holy Cross	Army
Oct 27—	Dartmouth	Dartmouth
Nov 3—	Indiana	Lehigh
Nov 10—	Pennsylvania	Pennsylvania
Nov. 17—	Brown	Holy Cross
Nov. 24—	Yale	Yale at New Haven

"SPIDER" KELLEY'S FUNERAL IS LARGELY ATTENDED

SAN FRANCISCO, Nov. 8.—(AP)—Friends from the rich and the poor walks of life paid tribute to "Spider" Kelly, one-time ring idol, at his funeral here today. He was buried in the city to which he came 40 years ago, a lad of 15, to begin a colorful career that brought him fame in the boxing profession.

James Patrick Curtin, as "Spider" Kelly, reached the heights in boxing, first as a fighter, later as a trainer, manager, and second of champions.

After requiem high mass at St. Mary's cathedral, the casket containing Kelly's body was taken to a cemetery to rest next to his mother, dead 29 years, and his father who passed away two years ago.

Kelly died in Rochester, Minn., last week.

QUENALO, A LONG SHOT, WINS HELPFUL STAKES

NEW YORK, Nov. 8.—(AP)—Quenalo, a long shot, owned by Larry Waterbury, won by half a length from S. Ross' Cloudy, the favorite, in capturing the $3,000 Helpful States, two-year old feature at the Pimlico race track today. Scotch and Soda of the Sagmore stable was third. A bad start was responsible for Cloudy's downfall. The victor paid $27.80 for a $2 ticket. The six furlongs were run in 1:13 2-5.

Miss Fire was home first in the fourth race at Latonia, a $1,500 claiming event for two-year-olds over the six furlong route. Sweet Way took the place with Mary Hume next. The time was 1:15.

PRINCETON EXPRESSES ITS REGRETS TO YALE

PRINCETON, N. J., Nov. 8—(AP)—Princeton Athletic association, following receipt of unofficial report that Bruce Caldwell, Yale halfback, would not be eligible to play against Princeton, issued the following statement:

"Princeton Athletic authorities, in the absence of official information as to facts, are unwilling to comment upon the Caldwell case, but express greatest regret at the news."

Leaders of the student body expressed the hope that Caldwell would be declared eligible for the Princeton game.

American League Soccer.

At Brooklyn, N. Y.: Brooklyn Wanderers 2, New York Nationals 2 (tie).

At New York: New York Giants 3, Newark F. C. 1.

BRUCE CALDWELL BARRED FROM FURTHER PARTICIPATION IN YALE FOOTBALL

NEW HAVEN, Nov. 8.—(AP)—Bruce Caldwell, Yale's brilliant halfback candidate for All-American honors, tonight was declared forever ineligible to represent Yale in football.

Caldwell's disqualification because of his newly discovered participation in two football games as a freshman at Brown university in 1923 was announced tonight by the board of control of athletics at Yale university through Prof. George T. Nettleton, chairman.

The action was obligatory in accordance with the "transfer rule" agreed to by Yale, Harvard and Princeton in 1923 by which any student who has participated in sport at another institution is ineligible to represent either of the "big three" in the same branch of athletics. It does not bar Caldwell from baseball in which he is a star at second base.

Until today—just four days before the Princeton game in which Caldwell's services were expected to prove invaluable—officials at Yale had no inkling of the impending loss of their star.

Caldwell, it appeared, had no knowledge of the rule and did not know he was breaking it in playing varsity football for three years. Winning his letter in the Harvard game of 1925, Caldwell was out most of last season with injuries but until today was riding the crest of football greatness with his grid career reaching its peak in his senior year. The end of it came with dramatic suddenness today when the Providence, R. I. Bulletin published the facts of Caldwell's football playing at Brown in a past which otherwise was forgotten.

CALDWELL UNABLE TO SPEAK AS HE HEARS FATE

NEW HAVEN, Nov. 8.—(AP)—Fact outdid the fiction of the juvenile thriller tonight when young Bruce Caldwell, meteoric halfback of Yale, was barred forever from Eli football with the Princeton game but four days away.

At one dramatic stroke which brought to light Caldwell's participation in two games as a freshman at Brown university in 1923, in violation of Yale's eligibility rules, the great career of the youthful backfield flash, was cut down in full stride.

What soaring ambitions of youth for all-American fame and for the glory of a great success against Princeton went crumbling into dust when the 21-year-old halfback learned of his disqualification at the practice field late this afternoon, only Caldwell knew. Downcast, he turned away and could not speak.

Caldwell himself was as surprised as anyone at the revelation and its consequences which came with the suddenness of a bombshell in Yale's athletic midst.

Yes, it was true, he said. He had played for Brown once—years ago—when he entered and stayed but a short time. It seemed an unimportant episode and he hadn't known it mattered. A student—even an athlete—often knows little of diplomatic agreements with other institutions on such points. So Caldwell played three years with the varsity, winning his letter against Harvard in 1925, being handicapped by an early season injury last year, and reaching the climax of his career this fall with an exhibition of all-around backfield play that set sport lovers throughout the country to marvelling.

With loss of Caldwell, Yale's stock took a decided slump with indications the shift will make Princeton a favorite for the classic game which this year must have an important bearing on the eastern championship situation.

Even more evident than the general dismay at the loss of the ball carrying, passing and kicking wizard was a genuine sympathy for Caldwell and his thwarted hopes that prevailed tonight among the students who went to classes with him.

Coach "Tad" Jones, tight-lipped and philosophical, used both of Caldwell's understudies in practice. Garvey, at Caldwell's left halfback post, made two touchdowns from scrimmage on the 25-yard line against the scrubs and Hammersley added another. Both will be ready to try to fill Caldwell's shoes against Princeton.

Yale officials were prompt to verify the information as to Caldwell as published by the Providence, R. I., Bulletin today and to act accordingly.

"All there was to do was to read the rule and look at the facts," said J. Frederick Baker, lawyer and unofficial member of all Yale athletic conferences.

"I went out to the field to tell Caldwell how sorry I was. It broke him up pretty badly. He's a young fellow in rather modest personal circumstances, who came here from a small high school instead of a big prep school, and kept well up in his studies besides playing football and baseball. This won't keep him out of baseball, by the way. I understand he only played football at Brown. He's a star second baseman. But the sport he loved was football."

Caldwell, who weighs 175 pounds, hails from Ashton, R. I. His disbarrment from Yale football was announced in a statement by Prof George H. Nettleton, chairman of the board of control of the Yale Athletic association, pointing out Caldwell's "evident misapprehension as to the full import of the rule.

The rule, announced as follows, was agreed to by the "big three" in 1923 and with the Harvard-Princeton break was incorporated by Yale in dual agreements with Harvard and Princeton:

"Any student who transfers to Harvard, Yale or Princeton from another college or university after this agreement goes into effect shall be ineligible to represent Harvard, Yale or Princeton in any sport in which he represented his former college or university on any university or freshman team while playing against opponents not members of that institution."

CALDWELL'S PARENTS HAVE LITTLE TO SAY ABOUT BOY

ASHTON, R. I., Nov. 8—(AP)—This little village is stunned tonight by the news that Bruce "Skit" Caldwell has been declared ineligible to play for Yale in the big game against Princeton Saturday. Caldwell's meteoric work on the gridiron has made him the idol of his friends and relatives here.

Visibly shaken by the announcement Robert Caldwell, Bruce's father, had little to say, except to comfort himself with the statement that Bruce will finish his college course.

"I'm sorry for the boy," Mr. Caldwell said, "but he will have to thrash the matter out for himself. If he has been playing ball contrary to the rules it is too bad, and he will have to fight it out, but I have nothing to say."

Mr Caldwell declared Bruce went to Yale to get an education and to get into college life.

Mrs. Caldwell, Bruce's mother, who is working with Mr. Caldwell in a textile mill to help send the boy to college, could only say, "I'm sorry. It's too bad."

Princeton Has Not Acted

PRINCETON, N. J., Nov. 8.—(AP)—Princeton has not taken up the question of the eligibility of Bruce Caldwell with the Yale nor has there been any exchange of information on the status of the crack Eli halfback, according to authorities here.

YALE STUDENTS STAGE A WILD DEMONSTRATION

NEW HAVEN, Nov. 8—(AP)—Keyed to a high pitch of excitement over the loss of Bruce Caldwell from the football line-up, the entire undergraduate body at Yale staged a wild demonstration of confidence in the prowess of their team here tonight.

Cheering and shouting continued so long in front of the Yale club, where the squad was eating, that Coach Tad Jones came to the door and asked the students to save some of their enthusiasm for the game Saturday when it would be neded more.

Bruce Caldwell was beside Jones, but he did not speak.

Crosby May Not Play

CAMBRIDGE, Mass., Nov. 8.—(AP)—Considerable doubt was expressed in Harvard football circles tonight as to whether Crosby, star backfield man, would be able to play in the game with Brown on Saturday. He is suffering from a leg injury received against Pennsylvania. French, Bell and Parker, also casualties of the Penn contest, were on hand at today's practice, but did not work.

Hockey Team In Wreck

MONTREAL, Que., Nov. 8.—(AP)—Five members of the Montreal Maroons, National Hockey league team, were pasengers on a Canadian National railways train, which was derailed today at Vanstone's Pond, between Landsdowne and Mallorytown. There were no injuries and the players reached Montreal later in the day no worse for their experience.

Pro Football.

At New York: N. Y. Giants 25, Providence Steam Rollers 0.

AETNA BOWLING ALLEYS.

Fraternal League.

K. of P.				
Zeef	89	88	81—	258
Blumm	93	81	80—	254
S. Budnick	91	94	97—	282
Schwartz	82	93	93—	268
	355	365	351	1061
K. of C.				
Hamill	90	84	98—	272
Purdon, Jr.	81	101	104—	286
Crawford	106	96	103—	305
Mara	107	81	102—	290
		—1	—HO D..	
	384	362	407	1153
Elks.				
Bowne	104	89	97—	290
Bamber	89	92	91—	272
Hyman	103	85	77—	265
Pardy	106	94	86—	286
Combies	100	102	85—	287
	502	462	436	1400
Grotto.				
Tannar	86	80	98—	264
Pickering	92	129	85—	296
Randall	109	98	99—	306
Gray	97	93	95—	285
Peckham	100	100	97—	297
	474	500	474	1448

STONINGTON

There will be a farm bureau meeting in the First Baptist church parlors, Thursday at 10 a. m. Mrs. B. H. J. Robinson, home demonstration agent of New London county will give a demonstration on pressure cooking. All women interested are privileged to attend. There will be the usual picnic dinner at noon.

The Forty-hours devotion will open in Mary's church Sunday next at the 10 o'clock mass. The closing ceremonies will take place on Tuesday evening.

The O. J. C. girls met in the parlors of the Second Congregational church Monday evening. A rehearsal by the dramatic group took place. At the session of the church school Sunday a number of the girls had charge of the exercises. Miss Gertrude Olweller was leader, Misses Carolyn and Wilhelmina Denicks sang a duet and prayer was by Miss Phyllis Sheffield.

The wardens and vestry of the Calvary church is to meet in the rectory this (Wednesday) evening when the Fellowship meets in the chapel. Mathew Glover will be leader.

Edward J. Foley is to begin the running of the new copper covered wire Sunday, Nov. 13th to improve the Stonington fire alarm system.

Fitz Roy Carrington of New York spent the week end with is family on Elm street.

Joseph Squaduto and family spent Sunday in Willimantic.

John Lopes and A. H. Huntley, of Fishers Island called on friends here Monday.

William Doyle of Providence was here Monday.

Frank R. Muller and family have returned to Stafford Springs, after a visit with relatives here.

Mr. and Mrs. Richard House, of Burnside and Mr. and Mrs. D. R. Porter of East Hartford were week end guests of Dr. and Mrs. J. H. Weeks.

Manual Fratus and Miss Mary Fratus, of New Bedford are guest of Mrs. Mary Rose.

The gymnasium class, Miss Marguerite Chamberlain instructor, had its first meeting Monday night in the school house.

The Neptune Engine Co. held a meeting in the engine rooms Monday evening.

SOMERS

Dr. James Gordon Gilkey of Springfield gave a lecture at Somers church Thursday evening to an audience of about 125. Dr. Gilkey's subect was "What's Right With America." The audience was charmed with Dr. Gilkey's fine talk.

Rev. and Mrs. Edwin Thomas Jones were in New Jersey last week to attend the funeral of Mr. Jones' uncle.

Mr. and Mrs. Charles S. Fuller left last week for the winter in Orlando, Florida. They were accompanied by Miss Ida Howard, of Suffield and Arthur G. Crane of East Longmeadow.

The Ladies' Aid society plans to serve a community supper.

At the Sunday morning service Rev. F. A. Balcom was elected a delegate to accompany the pastor to the state conference of Congregational churches at Bridgeport Tuesday and Wednesday.

Mrs. Forrest Avery was taken into membership of the local church Sunday morning by letter, from the Federated church of Wilbraham.

The Choral society was entertained by Mr. and Mrs. Chester W. Pomeroy, Monday evening.

Next Sunday is to be observed as Missionary Sunday in Toland county. Missionary Sunday in Tolland county was told to have all county ministers exchange pulpits that day, Rev. Mr. Jones will preach in West Stafford and Rev. E. M. Bursey of Somersville will occupy the local pulpit.

Miss Avis Thompson spent Sunday at her home in Willimantic.

Charles H. Bugbee of East Longmeadow has been visiting his son and daughter-in-law Mr. and Mrs. Raymond S. Bugbee.

Mr. and Mrs. Henry Cilley of North Sutton, N. H., left for home Friday after a week's visit with Mrs. Cilley's aunt, Miss Mabeth B. Avery.

Massachusetts relatives spent the week end with Mr. and Mrs. R. Lewis Thayer.

Miss Ruth Cooley and Miss Inez Stebbins gave a masquerade party at Miss Cooley's home Friday evening.

PLAINFIELD FIVE OPENS SEASON TONIGHT

Plainfield opens its basketball season tonight at the Community house with Fall River as the opposition. The Plainfield team will be strengthened this year by the addition of Whitey Bernot, well known scorer, who has appeared against the home team on several occasions with some of the fastest teams in New England. Whitey has played on such teams as Washington of the American Basketball league and the Boston Whirlwinds. Billie Schofield, former Connecticut Aggie star, and all collegiate forward, will also be seen in the Plainfield lineup. Eddie Nichols of Willimantic will also be given a tryout. These new men with Normandin, Madden, Stevens, Dissinger and Norris should form the fastest team ever to represent Plainfield.

Fall River, which has been seen here on several occasions, has always furnished good opposition for the home boys. Several new faces will also be seen in their lineup. The Marx Bros., well known, in basketball circles in this vicinity several years ago with Scotty Higgins, Bothroyd, McLeady and Dugan, will make up the visiting team.

The Buddies will play the Willimantic All Stars as a preliminary starting at 8 o'clock. As usual there will be dancing after the game.

TONIGHT
BASKETBALL
PLAINFIELD COMMUNITY HOUSE
Plainfield vs. Fall River
DANCING AFTER THE GAME

"HAIR-GROOM"
Keeps Hair Combed, Glossy
Well-Groomed all Day

"Hair-Groom" is a dignified combing cream which costs only a few cents a jar at any drug-store. Millions use it because it gives that natural gloss and well-groomed effect to the hair—that final touch to good dress both in business and on social occasions. Even stubborn, unruly or shampooed hair stays combed all day in any style you like. "Hair-Groom" is greaseless; also helps grow thick, heavy, lustrous hair.

"East Side, West Side, All Around the Town"

HOOD
TIRES
West Side Garage

Hood Rubber Products Co., Inc.
Announces
THE APPOINTMENT OF
WEST SIDE GARAGE
— AS —
Exclusive Distributors in Norwich

When you know all the facts . . They point the way to La Salle ownership and motoring satisfaction

La Salle is powered with the famous 90-degree, V-type, eight-cylinder engine, developed by Cadillac, and gives performance unattainable in a six, and unequaled, even, in any other eight except Cadillac.

La Salle is remarkably easy to steer and control.

La Salle is graced with rare beauty, and style that has become the symbol of good taste.

La Salle is Cadillac-designed and Cadillac-built which means the highest quality known to motordom.

A product of General Motors—an assurance of unmatched value.

A complete line—a wide variety of Fisher and Fisher-Fleetwood bodies. Select the car that meets your needs. Drive it. Then ask yourself if there is any reason why you should be deprived of the satisfaction that La Salle ownership gives.

In The Truly Fine Car Field
There Are No Prices Lower Than These

Phaeton	$2495	Victoria	$2535	Seven-Pass. Sedan	$2795
Roadster	2525			Imperial 5-Passenger Sedan	2795
Two Passenger Coupe	2585	Town Sedan	2650		
Convertible 2-Passenger Coupe	2635	Five-Pass. Sedan	2685	Imperial 7-Passenger Sedan	2895

All prices f. o. b. Detroit

You may possess a La Salle on the liberal term-payment plan of the General Motors Acceptance Corporation—the appraisal value of your car acceptable as cash.

Companion Car to Cadillac
LA SALLE
THE A. C. SWAN CO.
NORWICH AND NEW LONDON

ACADEMY CAN EXPECT DETERMINED OPPOSITION FROM BULKELEY TEAM

Bulkeley took a neat lacing over the week-end and the Academy strong-[illegible] supporters are fearful concerning the Academy-Bulkeley game Friday in New London. Which might appear strange to some, but the fact is that the loss of the New Londoners from their namesake in Hartford does not go well with N. F. A. well wishers.

For it will enhance that great enemy of good teams—overconfidence. Bulkeley has not scored this year in three games, losing five and playing two ties while the Academy has five to its for its best record thus far in the season in at least ten years. Therefore the Academy will enter this game as the most top-heavy favorite in a long time, probably since the two schools began clashing, and that is quite a while back.

Overconfidence has already ruined the Academy's chances for an undefeated season, their loss to Harding being attributed mainly to that cause. The boys waded through Chapman Tech and Westerly and had defeated Hartford in their three games previous to the Bridgeport clash. They had a better record before Harding was met, but the Presidents plowed through a weak line for most of the contest and got a 19 to 6 victory.

Since then the Academy has made very large strides on the comeback trail, defeating Wilby of Waterbury and Windham. They go into the Bulkeley game with a nice record, much better than last year's when Bulkeley was defeated, 6 to 0. Seventy-six points against 14 for the opposition is what they have done in six games, while in seven contests scoreless Bulkeley has yielded 97 points, probably the worst record on paper in the New England states.

But the cold facts probably do not tell of the hard luck the Orange and Black has run up against, of the hard schedule she has bucked and of the fact that she is pointing for this Academy game and nothing else.

These are a few reasons why the Academy supporters are wondering whether the events of the past week will have anything to do with the coming clash. The Academy, while letting the best claim on the eastern Connecticut title by defeating Windham Saturday, still has not clinched it. There are Bulkeley and Stonington yet to come.

For a little example of what overconfidence has done in an Academy-Bulkeley contest, local fandom is recalling the baseball game here in 1925 when the Orange and Black nine, rated far and wide as not only state champs but also the best in New England met its master for the only time of the season. And then last year in baseball the two close escapes that the state champion Academy nine had from Bulkeley are recalled.

These Academy-Bulkeley games are never decided on paper.

"Beat Bulkeley."

The "Beat Bulkeley" badges began to make their appearance on Academy students Tuesday as the major game of the Red and White season neared. School spirit, which had gone visiting the early part of the year, showed signs of returning in the Windham game when the largest number of students so far turned out to cheer the boys on. However, there is plenty of room for improvement and there seems no better time for said improvement than this coming game. The sidelines at Mercer field no doubt will be jammed and it should be a good number of this crowd will be cheering the Red and White.

Bits About The Six.

The Academy's and Bulkeley's second teams in cross country are slated to meet in New London Thursday.

The Academy-Bulkeley game Friday will be the first of its kind on brand new Mercer field.

While a winning grid clash with the Orange and Black will be the last for Coach Harry McGlone, Bill Tirrell, Johnny Kahn, Buck LaCroix, Johnny Cone and Tommy Vitliano and Inglis for they are all slated to graduate in N. F. A. next June. For Kelleher, LaCroix and Ingalls it will be the first as regulars.

[illegible] year's team but Captain Jack Reddy Fox and Mish of the [illegible] are scheduled to return.

[illegible] reports Stonington got a few [illegible] in their win over Chapman [illegible] Saturday. Cowboy Cowan, rugby [illegible] was the shining light for the Red and White.

[illegible] Schofield, former Conn. Aggie [illegible] now coach at Killingly, ref-[illegible]

In Other Sections.

[illegible] of Bridgeport and Stamford [illegible] Friday in an important contest.

Torrington, which played here and lost early in the season closes its schedule this week with Crosby of Waterbury. Their large sport is basketball.

The Wilby of Waterbury basketball schedule carries a game with Norwich Free Academy, Jan. 21.

Hillhouse and Hartford High battled to a 6-6 tie Monday at Hartford.

Awarded $83,891.60 Damages

MONTREAL, Que., Nov. 8.—(AP)—Damages of $83,891.60 were awarded to the Arena Amusements, Ltd., against the Canadian Hockey club, Inc., for alleged breach of contract in supreme court here today.

DOLE STRESSES DEFENSE FOR AERIAL ATTACK

(Special to The Bulletin)

STORRS, Nov. 8.—Defensive play continues to be stressed in the camp of the Connecticut Aggies in preparation for the annual objective contest with Rhode Island State at Kingston next Saturday, and for the closing game of the year with Boston college to be played at Hartford November 19.

Coach Sumner A. Dole with Assistant Coach Paul E. Bitgood sent their charges through a long drill this afternoon in which particular emphasis was laid on defense against the forward pass. Most students of football agree that a team well versed in the use of the overhead attack can usually be depended upon to offer a strong defense against this same weapon, but it's not true of this year's Aggie eleven. Time and again opponents have worked forwards against the Aggies for substantial gains, Trinity in particular last Saturday at Hartford. Now, only four days before the Rhody game, the team is being worked to the utmost to improve its defense against forward passes. Rhode Island's attack is really her forward passing game, and it is this same mode of attack that is worrying the Connecticut coaches.

MARYLAND COMMISSION STANDS PAT ON SANDE

BALTIMORE, Nov. 8.—(AP)—Earl Sande today pleaded in vain with the Maryland racing commission for restoration of his jockey license revoked for alleged foul driving in the Pimlico futurity Friday.

Chairman James A. Lataine indicated Sande's suspension would continue indefinitely but would not be permanent. The noted jockey cried when he left the hearing.

He was accused of fouling Chick Lang riding Reigh Count, the favorite, in the fall classic. Sustaining charges of Pimlico officials the commission disregarded Sande's statement and the testimony of three jockeys competing in the race.

"You have come here and spoiled one of our principal stakes by your foul riding," Latine told Sande. "There is no question in my mind but that you are guilty just as you have been charged and I see no reason to change the decision at this time. We will give you careful consideration at the proper time."

HARVARD LEAVES ALL TO YALE AUTHORITIES

CAMBRIDGE, Mass., Nov. 8—(AP)—Bruce Caldwell's eligibility at Yale has never been a matter of concern at Harvard and any decision that Yale athletic authorities make will be acceptable "with perfect faith" to Harvard, William J. Bingham, director of athletics at Harvard, said tonight.

In a statement issued before news reports from New Haven carried the information that the star Yale back would be barred from all further football competition at New Haven, Director Bingham said:

"I only heard of the matter of Caldwell through the evening papers. Emphatically, there was no thought of protest arising at Harvard, as underwhat is left of the old "triple agreement," (Harvard, Yale and Princeton) each college is left to decide its own questions of eligibility without interference from the others. Whatever the Yale authorities decide in regard to Caldwell will be accepted at Harvard with perfect faith."

PROVIDENCE WITHDRAWS INJUNCTION PETITION

BOSTON, Nov. 8.—(AP)—Bill Cunningham, president of the American Soccer league, tonight announced that the Providence club has withdrawn its proceedings to enjoin the league from enforcing a suspension on William Stevenson, goalie of the Providence team

Several weeks ago Providence obtained a temporary injunction and Stevenson was used in the lineup despite the rulings of the American Soccer league and the United States Football association.

The case would have been heard today in the federal court at Providence had not the injunction petition been withdrawn.

Macklin Overtakes Harris

ST. LOUIS, Mo., Nov. 8.—(AP)—Dr L. P. Macklin, of St. Louis, national amateur three-cushion billiard champion, overtook Dr. A. J. Harris, of Chicago, challenger, in the second block of their match late today. Macklin scored 64 for a total of 100 as against Harris' 35 for a total of 83.

The game went 78 innings and Dr. Macklin had an unfinished run of 10 billiards.

The third and final block was scheduled tonight.

Bears Lose First Place

NEW YORK, Nov. 8.—(AP)—The Chicago Bears were toppled from the National Professional Football league lead when they were trounced today by the New York Yankees, 26 to 0. Red Grange, who has been out with an injured leg, returned to the New York lineup but played only a few minutes and failed to score. Eddie Tryon starred for the Yankees.

PLAINFIELD FIVE OPENS SEASON TONIGHT

[Insiba]

Plainfield opens its basketball season tonight at the Community house with Fall River as the opposition. The Plainfield team will be strengthened this year by the addition of Whitey Bernot, well known scorer, who has appeared against the home team on several occasions with some of the fastest teams in New England. Whitey has played on such teams as Washington of the American Basketball league and the Boston Whirlwinds. Billie Scholfield, former Connecticut Aggie star, and all collegiate forward, will also be seen in the Plainfield lineup. Eddie Nichols of Willimantic will also be given a tryout. These new men with Normandin, Madden, Stevens, Dissinger and Norris should form the fastest team ever to represent Plainfield.

Fall River, which has been seen here on several occasions, has always furnished good opposition for the home boys. Several new faces will also be seen in their lineup. The Marx Bros., well known, in basketball circles in this vicinity several years ago with Scotty Higgins, Bothroyd, McLeady and Dugan, will make up the visiting team.

The Buddies will play the Willimantic All Stars as a preliminary starting at 8 o'clock. As usual there will be dancing after the game.

TONIGHT
BASKETBALL
PLAINFIELD COMMUNITY HOUSE
Plainfield vs. Fall River
DANCING AFTER THE GAME

TODAY'S CALENDAR SPORTS

RACING

Continuation of meetings at Pimlico and Latonia.

HORSE SHOW

Annual National Horse Show, Madison Square Garden.

BOXING

Pete Latzo vs. Maxie Rosenbloom, 10 rounds, at Detroit.

Jack McVey vs. Joe Simonich, 10 rounds, at Detroit.

RUTH AND GEHRIG BACK FROM BARNSTORMING TRIP

NEW YORK, Nov. 8.—(AP)— Babe Ruth and Lou Gehrig were back in New York today with their pockets full of new records and cash after a three weeks tour of the country as baseball's "greatest show on earth."

The famous Yankee home run twins and their act, made up of good-natured kidding and horse-play interspersed with high-powered samples of heavy-hitting, traveled 8,000 miles, played before 220,000 persons—mostly kids—and autographed 5,000 baseballs.

Of the 21 games in 20 cities in nine states from Rhode Island to California 13 were broken up before the ninth inning by youthful admirers, schools were closed for the occasion in San Jose, Marysville and Sacramento, California. This traveling two-ring circus played in Rhode Island, New Jersey, New York, Ohio, Missouri, Nebraska, Iowa, Colorado, and California. Offers for 39 editional games were received from 19 states by Christy Walsh, who handled the tour.

Attendance records went by the board at nearly every stop At Sioux City, Iowa, 6,000 persons packed the stands despite the fact baseball had been so dead there that the team was dropped from the western league.

The exhibition at Wrigley Field, Los Angeles, which was sponsored by the American Legion, drew 30,000 persons, the largest crowd of the tour.

Pitching to each other much of the time, Babe and Lou, came out even in hitting success. Ruth led in homers but Gehrig had the better batting average, the same situation which prevailed in the regular playing season.

Gehrig's batting average for the tour was .618 with 89 times at bat, 55 hits, and 13 home runs.

Ruth's Mark was .616 with 99 times up, 61 hits and 20 circuit slams.

Ruth who started his big league career in the box went back to it and pitched 57 innings, playing Gehrig's position, first base, the rest of the time.

Gehrig pitched 40 innings, played right field in three games and first base the rest of the time.

Ruth and Gehrig both got home runs with the bases full. In one game Lou struck out Babe with three men on.

"Babe and I played hard in every game and the fans seemed to appreciate it," said Lou on his return. "Both of us are still wearing bandages from sliding. Yes, naturally I hope to get more money from the Yankees next year but I know Colonel Ruppert will do the right thing. In the meantime I'll do a little fishing and hunting and help my mother get settled in our new home."

"Lou just acted like a kid on his first trip away from the folk," grinned "Babe". "About myself—well I'm all set for an easy winter. I feel like loafing for a change."

HARVARD DROPS BROWN FROM FOOTBALL SLATE

CAMBRIDGE, Mass., Nov. 8.—(AP)—The reasons which prompted the Harvard-Princeton athletic break a year ago were recalled today when the 1928 Harvard football schedule was released for publication. There were four of them—the Army, Lehigh, North Carolina and Springfield. All will appear in the stadium next fall taking the places occupied on this year's schedule by Brown, Purdue, Indiana and Vermont.

One of the most striking changes is the disappearance of the Brown game which by means of its location for years between the Princeton and Yale encounters led it into the undesirable "fixture" class, first as a "filler" between the so-called "big three" contests, and later as much too steep an obstacle to encounter the week before the objective Yale game.

The 1928 Harvard schedule as compared with this year's follows:

	1927	1928
Oct. 6	Vermont	Springfield
Oct. 13	Purdue	North Carolina
Oct. 20	Holy Cross	Army
Oct 27	Dartmouth	Dartmouth
Nov 3	Indiana	Lehigh
Nov 10	Pennsylvania	Pennsylvania
Nov. 17	Brown	Holy Cross
Nov. 24	Yale	Yale at New Haven

"SPIDER" KELLEY'S FUNERAL IS LARGELY ATTENDED

SAN FRANCISCO, Nov. 8.—(AP)—Friends from the rich and the poor walks of life paid tribute to "Spider" Kelly, one-time ring idol, at his funeral here today. He was buried in the city to which he came 40 years ago, a lad of 15, to begin a colorful career that brought him fame in the boxing profession.

James Patrick Curtin, as "Spider" Kelly, reached the heights in boxing, first as a fighter, later as a trainer, manager, and second of champions.

After requiem high mass at St. Mary's cathedral, the casket containing Kelly's body was taken to a cemetery to rest next to his mother, dead 20 years, and his father who passed away two years ago.

Kelly died in Rochester, Minn., last week.

QUENALO, A LONG SHOT, WINS HELPFUL STAKES

NEW YORK, Nov. 8.—(AP)—Quenalo, a long shot, owned by Larry Waterbury, won by half a length from S. Ross' Cloudy, the favorite, in capturing the $3,000 Helpful States, two-year old feature at the Pimlico race track today. Scotch and Soda of the Sagmore stable was third. A bad start was responsible for Cloudy's downfall. The victor paid $27.80 for a $2 ticket. The six furlongs were run in 1:13 2-5.

Miss Fire was home first in the fourth race at Latonia, a $1,500 claiming event for two-year-olds over the six furlong route. Sweet Way took the place with Mary Hume next. The time was 1:15.

PRINCETON EXPRESSES ITS REGRETS TO YALE

PRINCETON, N. J., Nov. 8—(AP)—Princeton Athletic association, following receipt of unofficial report that Bruce Caldwell, Yale halfback, would not be eligible to play against Princeton, issued the following statement:

"Princeton Athletic authorities, in the absence of official information as to facts, are unwilling to comment upon the Caldwell case, but express greatest regret at the news."

Leaders of the student body expressed the hope that Caldwell would be declared eligible for the Princeton game.

American League Soccer.

At Brooklyn, N. Y.: Brooklyn Wanderers 2, New York Nationals 2 (tie).

At New York: New York Giants 3, Newark F. C. 1.

BRUCE CALDWELL BARRED FROM FURTHER PARTICIPATION IN YALE FOOTBALL

NEW HAVEN, Nov. 8.—(AP)—Bruce Caldwell, Yale's brilliant halfback candidate for All-American honors, tonight was declared forever ineligible to represent Yale in football.

Caldwell's disqualification because of his newly discovered participation in two football games as a freshman at Brown university in 1923 was announced tonight by the board of control of athletics at Yale university through Prof. George T. Nettleton, chairman.

The action was obligatory in accordance with the "transfer rule" agreed to by Yale, Harvard and Princeton in 1923 by which any student who has participated in sport at another institution is ineligible to represent either of the "big three" in the same branch of athletics. It does not bar Caldwell from baseball in which he is a star at second base.

Until today—just four days before the Princeton game in which Caldwell's services were expected to prove invaluable—officials at Yale had no inkling of the impending loss of their star.

Caldwell, it appeared, had no knowledge of the rule and did not know he was breaking it in playing varsity football for three years. Winning his letter in the Harvard game of 1925, Caldwell was out most of last season with injuries but until today was riding the crest of football greatness with his grid career reaching its peak in his senor year. The end of it came with dramatic suddenness today when the Providence, R. I. Bulletin published the facts of Caldwell's football playing at Brown in a past which otherwise was forgotten.

CALDWELL UNABLE TO SPEAK AS HE HEARS FATE

NEW HAVEN, Nov. 8.—(AP)—Fact outdid the fiction of the juvenile thriller tonight when young Bruce Caldwell, meteoric halfback of Yale, was barred forever from Eli football with the Princeton game but four days away.

At one dramatic stroke which brought to light Caldwell's participation in two games as a freshman at Brown university in 1923, in violation of Yale's eligibility rules, the great career of the youthful backfield flash, was cut down in full stride.

What soaring ambitions of youth for all-American fame and for the glory of a great success against Princeton went crumbling into dust when the 21-year-old halfback learned of his disqualification at the practice field late this afternoon, only Caldwell knew. Downcast, he turned away and could not speak.

Caldwell himself was as surprised as anyone at the revelation and its consequences which came with the suddenness of a bombshell in Yale's athletic midst.

Yes, it was true, he said. He had played for Brown once—years ago—when he entered and stayed but a short time. It seemed an unimportant episode and he hadn't known it mattered. A student—even an athlete—often knows little of diplomatic agreements with other institutions on such points. So Caldwell played three years with the varsity, winning his letter against Harvard in 1925, being handicapped by an early season injury last year, and reaching the climax of his career this fall with an exhibition of all-around backfield play that set sport lovers throughout the country to marvelling.

With loss of Caldwell, Yale's stock took a decided slump with indications the shift will make Princeton a favorite for the classic game which this year must have an important bearing on the eastern championship situation.

Even more evident than the general dismay at the loss of the ball carrying, passing and kicking wizard was a genuine sympathy for Caldwell and his thwarted hopes that prevailed tonight among the students who went to classes with him.

Coach "Tad" Jones, tight-lipped and philosophical, used both of Caldwell's understudies in practice. Garvey, at Caldwell's left halfback post, made two touchdowns from scrimmage on the 25-yard line against the scrubs and Hammersley added another. Both will be ready to try to fill Caldwell's shoes against Princeton.

Yale officials were prompt to verify the information as to Caldwell as published by the Providence, R. I., Bulletin today and to act accordingly.

"All there was to do was to read the rule and look at the facts," said J. Frederick Baker, lawyer and unofficial member of all Yale athletic conferences.

"I went out to the field to tell Caldwell how sorry I was. It broke him up pretty badly. He's a young fellow in rather modest personal circumstances, who came here from a small high school instead of a big prep school, and kept well up in his studies besides playing football and baseball. This won't keep him out of baseball, by the way. I understand he only played football at Brown. He's a star second baseman. But the sport he loved was football."

Caldwell, who weighs 175 pounds, hails from Ashton, R. I. His disbarment from Yale football was announced in a statement by Prof George H. Nettleton, chairman of the board of control of the Yale Athletic association, pointing out Caldwell's "evident misapprehension as to the full import of the rule.

The rule, announced as follows, was agreed to by the "big three" in 1923 and with the Harvard-Princeton break was incorporated by Yale in dual agreements with Harvard and Princeton:

"Any student who transfers to Harvard, Yale or Princeton from another college or university after this agreement goes into effect shall be ineligible to represent Harvard, Yale or Princeton in any sport in which he represented his former college or university on any university or freshman team while playing against opponents not members of that institution."

CALDWELL'S PARENTS HAVE LITTLE TO SAY ABOUT BOY

ASHTON, R. I., Nov. 8—(AP)—This little village is stunned tonight by the news that Bruce "Skit" Caldwell has been declared ineligible to play for Yale in the big game against Princeton Saturday. Caldwell's meteoric work on the gridiron has made him the idol of his friends and relatives here.

Visibly shaken by the announcement Robert Caldwell, Bruce's father, had little to say, except to comfort himself with the statement that Bruce will finish his college course.

"I'm sorry for the boy," Mr. Caldwell said, "but he will have to thrash the matter out for himself. If he has been playing ball contrary to the rules it is too bad, and he will have to fight it out, but I have nothing to say."

Mr. Caldwell declared Bruce went to Yale to get an education and to get into college life.

Mrs. Caldwell, Bruce's mother, who is working with Mr. Caldwell in a textile mill to help send the boy to college, could only say, "I'm sorry. It's too bad."

Princeton Has Not Acted

PRINCETON, N. J., Nov. 8.—(AP)—Princeton has not taken up the question of the eligibility of Bruce Caldwell with the Yale nor has there been any exchange of information on the status of the crack Eli halfback, according to authorities here.

YALE STUDENTS STAGE A WILD DEMONSTRATION

NEW HAVEN, Nov. 8—(AP)—Keyed to a high pitch of excitement over the loss of Bruce Caldwell from the football line-up, the entire undergraduate body at Yale staged a wild demonstration of confidence in the prowess of their team here tonight.

Cheering and shouting continued so long in front of the Yale club, where the squad was eating, that Coach Tad Jones came to the door and asked the students to save some of their enthusiasm for the game Saturday when it would be neded more.

Bruce Caldwell was beside Jones, but he did not speak.

Crosby May Not Play

CAMBRIDGE, Mass., Nov. 8.—(AP)—Considerable doubt was expressed in Harvard football circles tonight as to whether Crosby, star backfield man, would be able to play in the game with Brown on Saturday. He is suffering from a leg injury received against Pennsylvania. French, Bell and Parker, also casualties of the Penn contest, were on hand at today's practice, but did not work.

Hockey Team In Wreck

MONTREAL, Que., Nov. 8.—(AP)—Five members of the Montreal Maroons, National Hockey league team, were passengers on a Canadian National railways train, which was derailed today at Vanstone's Pond, between Landsdowne and Mallorytown. There were no injuries and the players reached Montreal later in the day no worse for their experience.

Pro Football.

At New York: N. Y. Giants 25, Providence Steam Rollers 0.

AETNA BOWLING ALLEYS.

Fraternal League.				
K. of P.				
Zeef	89	88	81—	258
Blumm	93	81	80—	254
S. Budnick	91	94	97—	282
Schwartz	82	93	93—	268
	355	365	351	1061
K. of C.				
Hamill	90	84	98—	272
Purdon, Jr.	81	101	104—	286
Crawford	106	96	103—	305
Mara	107	81	102—	290
		—1	—HO	D..
	384	362	407	1153
Elks.				
Bowne	104	89	97—	290
Bamber	89	92	91—	272
Hyman	103	82	77—	262
Pardy	106	94	86—	286
Combies	100	102	85—	287
	502	462	436	1400
Grotto.				
Tannar	86	80	98—	264
Pickering	92	129	85—	296
Randall	109	98	99—	306
Gray	97	93	95—	285
Peckham	100	100	97—	297
	474	500	474	1448

STONINGTON

There will be a farm bureau meeting in the First Baptist church parlors, Thursday at 10 a. m. Mrs. B. H. J. Robinson, home demonstration agent of New London county will give a demonstration on pressure cooking. All women interested are privileged to attend. There will be the usual picnic dinner at noon.

The Forty-hours devotion will open in Mary's church Sunday next at the 10 o'clock mass. The closing ceremonies will take place on Tuesday evening.

The O. J. C. girls met in the parlors of the Second Congregational church Monday evening. A rehearsal by the dramatic group took place. At the session of the church school Sunday a number of the girls had charge of the exercises. Miss Gertrude Olweiller was leader, Misses Carolyn and Wilhelmina Denicks sang a duet and prayer was by Miss Phyllis Sheffield.

The wardens and vestry of the Calvary church is to meet in the rectory this (Wednesday) evening when the Fellowship meets in the chapel. Mathew Glover will be leader.

Edward J. Foley is to begin the running of the new copper covered wire Sunday, Nov. 13th to improve the Stonington fire alarm system.

Fitz Roy Carrington of New York spent the week end with is family on Elm street.

Joseph Squaduto and family spent Sunday in Willimantic.

John Lopes and A. H. Huntley, of Fishers Island called on friends here Monday.

William Doyle of Providence was here Monday.

Frank R. Muller and family have returned to Stafford Springs, after a visit with relatives here.

Mr. and Mrs. Richard House, of Burnside and Mr. and Mrs. D. R. Porter of East Hartford were week end guests of Dr. and Mrs. J. H. Weeks.

Manuel Fratus and Miss Mary Fratus, of New Bedford are guest of Mrs. Mary Rose.

The gymnasium class, Miss Marguerite Chamberlain instructor, had its first meeting Monday night in the school house.

The Neptune Engine Co. held a meeting in the engine rooms Monday evening.

"HAIR-GROOM"
Keeps Hair Combed, Glossy
Well-Groomed all Day
"Hair-Groom" is a dignified combing cream which costs only a few cents a jar at any drug store. Millions use it because it gives that natural gloss and well-groomed effect to the hair—that final touch to good dress both in business and on social occasions. Even stubborn, unruly or shampooed hair stays combed all day in any style you like. "Hair-Groom" is greaseless; also helps grow thick, heavy, lustrous hair.

"East Side, West Side,
All Around the Town"
HOOD
TIRES
West Side Garage
Hood Rubber Products Co., Inc.
Announces
THE APPOINTMENT OF
WEST SIDE GARAGE
— AS —
Exclusive Distributors in Norwich

SOMERS

Dr. James Gordon Gilkey of Springfield gave a lecture at Somers church Thursday evening to an audience of about 125. Dr. Gilkey's subect was "What's Right With America." The audience was charmed with Dr. Gilkey's fine talk.

Rev. and Mrs. Edwin Thomas Jones were in New Jersey last week to attend the funeral of Mr. Jones' uncle.

Mr. and Mrs. Charles S. Fuller left last week for the winter in Orlando, Florida. They were accompanied by Miss Ida Howard, of Suffield and Arthur G. Crane of East Longmeadow.

The Ladies' Aid society plans to serve a community supper.

At the Sunday morning service Rev. F. A. Balcom was elected a delegate to accompany the pastor to the state conference of Congregational churches at Bridgeport Tuesday and Wednesday.

Mrs. Forrest Avery was taken into membership of the local church Sunday morning by letter, from the Federated church of Wilbraham.

The Choral society was entertained by Mr. and Mrs. Chester W. Pomeroy, Monday evening.

Next Sunday is to be observed as Missionary Sunday in Toland county Missionary Sunday in Tolland county was told to have all county ministers exchange pulpits that day, Rev. Mr. Jones will preach in West Stafford and Rev. E. M. Bursey of Somersville will occupy the local pulpit.

Miss Avis Thompson spent Sunday at her home in Willimantic.

Charles H. Bugbee of East Longmeadow has been visiting his son and Miss Cooley's home Friday evening.

daughter-in-law Mr. and Mrs. Raymond S. Bugbee.

Mr. and Mrs. Henry Cilley of North Sutton, N. H., left for home Friday after a week's visit with Mrs. Cilley's aunt, Miss Mabeth B. Avery.

Massachusetts relatives spent the week end with Mr. and Mrs. R. Lewis Thayer.

Miss Ruth Cooley and Miss Ines Stebbins gave a masquerade party at

When you know all the facts . . They point the way to
La Salle ownership and motoring satisfaction

La Salle is powered with the famous 90-degree, V-type, eight-cylinder engine, developed by Cadillac, and gives performance unattainable in a six, and unequaled, even, in any other eight except Cadillac.

La Salle is remarkably easy to steer and control.

La Salle is graced with rare beauty, and style that has become the symbol of good taste.

La Salle is Cadillac-designed and Cadillac-built which means the highest quality known to motordom.

A product of General Motors—an assurance of unmatched value.

A complete line—a wide variety of Fisher and Fisher-Fleetwood bodies. Select the car that meets your needs. Drive it. Then ask yourself if there is any reason why you should be deprived of the satisfaction that La Salle ownership gives.

In The Truly Fine Car Field
There Are No Prices Lower Than These

Phaeton	$2495	Victoria	$2635	Seven-Pass. Sedan	$2795
Roadster	2525			Imperial 5-Passenger Sedan	2795
Two Passenger Coupe	2585	Town Sedan	2650		
Convertible 2-Passenger Coupe	2635	Five-Pass. Sedan	2685	Imperial 7-Passenger Sedan	2895

All prices f. o. b. Detroit

You may possess a La Salle on the liberal term-payment plan of the General Motors Acceptance Corporation—the appraisal value of your car acceptable as cash.

Companion Car to Cadillac
LA SALLE
THE A. C. SWAN CO.
NORWICH AND NEW LONDON

INTENTIONAL SECOND EXPOSURE

THE DEMAND FOR WHEAT FROM NORTH AMERICA SLACKENED SOME YESTERDAY

CHICAGO, Nov. 9—(AP)—Wheat prices turned weak at the last, showing stubborn resistance earlier. Improved weather conditions in Argentina gave some advantage to the bear side of the market and so likewise did slackness of export demand for wheat from North America, together with talk of probably further shipments of wheat to Chicago out of Duluth.

Final quotations on wheat were heavy, 1-4c to 1c net lower, whereas corn closed 1c to 1 1-8c up, oats showing 1-2 to 1 1-8c advance and provisions varying from 30c decline to a rise of 7c.

Late downturns in wheat values at Duluth tended to emphasize likelihood that considerable of the stock of wheat there would be brought to this city. At the same time, extremely optimistic unofficial crop estimates from Canada were in circulation. These estimates put the 1927 Canadian yield at materially above 500,000,000 bushels, an amount much in excess of preliminary government figures.

Data developed independent strength as a result of sharp decreases in stocks here and elsewhere. Sales of 1,000,000 bushels to be put into store in Chicago, were announced, though, as the day drew to an end.

For the most party, provisions were easy owing to lower quotations on hogs.

Influenced by predictions of rain or snow over a wide area and by disappointing returns from husking as well as by smallness of country offerings, corn prices rose today to more than 4c over last week's low level.

MONEY

WASHINGTON, Nov. 8—November 5th, treasury balance, $243,711,644.71; customs receipts, $1,988,557.38; customs receipts this month, $9,935,385.30.

Wait for others to advance your interests and you will wait until they are not worth advancing.

Simple Home Recipe For Bad Stomach Gives Swift Relief

If you are a victim of Stomach Troubles — Gas, Sourness, Pain or Bloating—you may have quick and certain relief by following this good advice.

Artificial digestants and starvation diets are seldom needed. Within reason, most folks may eat what they like, if they will keep their stomach free from souring acids that hinder or paralyze the work of digestion. And the best and easiest way to do this is to follow every meal with a little Bisurated Magnesia—a pleasant, harmless form of Magnesia that swiftly neutralizes acidity and keeps your stomach sweet and clean.

A few days' trial of Bisurated Magnesia (powder or tablets), which any good druggist can supply at trifling cost, should quickly convince you that fully 90% of ordinary stomach distress is absolutely unnecessary. Try Bisurated Magnesia today!

Stops wondering when I would find relief.

DR. ROBERT GLOBUS
Veterinarian
198 Palmer St., Norwich, Ct.
Telephone 2816

RADIO

AMONG TODAY'S FEATURES

Wednesday, November 9

7:30—The Sooconians, Van and Schenck. WEAF and six stations.
8:00—Champion Sparkers. WJZ and seven stations.
8:30—Aeolian Recital. WEAF and six stations.
9:00—Songs of Mauve Decade; Kolstar hour with composers. (Two hours.) WOR and Columbia system.
9:00—Spotlight Hour. WJZ and five stations.
9:00—Ipana Troubadours. WEAF and 19 stations.
9:30—Silvertown orchestra. WEAF and 20 stations.
11:05—Educational program. KLX.
12:00—N. B. C. program. KPO and five stations.

WEDNESDAY, NOV. 9

New York, WEAF, 610

6:45 a. m—Tower exercises.
8:00 a. m—The Roaring Lyons.
8:15 a. m—Federation devotions.
8:30 a. m.—Cheerio—talk; music.
11:00 a. m—Home service talk.
11:15 a. m—Holmes orchestra.
11:30 a. m—Energy—E. R. Perry.
11:45 a. m—Marjorie Wilhelm, piano.
12—Markets; weather.
12:15—Rolfe's orchestra.
4:00—Stage and Screen—Frank Armer.
4:15—Mary Krantz, soprano.
4:30—Anna Berger, violin.
4:45—Talk—Elsie Clark.
5:00—Janssen's orchestra.
6:00—Waldorf-Astoria music.
7:00—Synagogue services.
7:30—Sooconians, Van and Schenck.
8:00—Concert.
8:30—Aeolian recital.
9:01—Ipana Troubadours.
9:00—Howard time.
9:30—Zipper orchestra; Silvertown quartet.
10:30—Opera, Martha.
11:30—Manger orchestra.

New York, WJZ, 650

1:00—Astor orchestra.
2:00—Weather; menu; talk.
2:35—Tomorrow's Parent—Dr. M. J. Exner.
2:45—Wallpaper—A Louise Phillebroun.
4:50—Manhattan trio.
5:20—Market quotation.
5:35—Financial summary.
5:40—Cotton Exchange quotations.
5:50—Agricultural reports.
6:30—Jeddo Highlanders.
7:25—Talk—John B. Kennedy.
7:30—Savoy orchestra.
8:00—Champion Sparkers.
8:30—Forester's musicale.
9:00—Anthracite convention.
10:00—Lonesines time.
10:01—Mediterraneans orchestra.
10:30—Norman Sweetser; string trio.
11:03—Slumber music.

Hartford, WTIC, 560

7:15—Clinton hour.
8:00—Ask me another.
8:30—Same as WEAF.
9:00—Agers Soda Music Makers.
9:30—Bassett pianologue.
10:00—Science talk.
10:30—Chez recital.
10:30—Bond dance music.
11:00—News; weather.

Worcester, WTAG, 580

7:30—Same as WEAF.
8:00—Weather.
8:05—Studio program.
9:00—Correct time; Butter and Egg Boys.
9:30—Same as WEAF.
10:30—News bulletin.

Schenectady, WGY, 790

6:00—Stock reports; news.
6:30—Agricultural program.
7:15—American trio.
7:30—Syracuse University music.
8:30—Same as WEAF.
9:00—Time; same as WEAF.
9:30—Studio program.

Providence, WJAR, 890

11:00 a m—Same as WEAF.
1:00—Woman's program.
1:30—Weather; music; talk.
7:25—Weather.
7:30—Same as WEAF.
8:30—Talk; music.
9:00—Same as WEAF.

Boston, WBZ, 990

6:00—La Paradis orchestra.
6:35—News.
6:45—Highway bulletin.
6:45—Brother club.
7:30—Van and Schenck.
8:00—Evolution—Kirtley Mather.
8:20—Sports—Frank Ryan.
8:30—Same as WEAF.
10:30—Cruising the Air.
10:35—News.
10:40—Organ recital.
11:10—Weather.

Pittsburgh, KDKA, 980

10:00 a m—Time; news; markets.
10:20 a m—Radio Cooking School.
11:00 a m—Louis K. Manley, address; current events.
11:30 a m—Yellow Cab theatrical calendar.
11:57—Time signals.
12:00—Weather; stock quotations.
4:00—Time; weather reports.
5:00—Time; markets.
5:55—Theatrical calendar.
6:00—Time; Westinghouse band.
7:00—Time; University of Pittsburg address, Man and Earth Talk—R. E. Somers.
7:30—Power period.
8:00—Same as WJZ.

Springfield, WBZ, 900

6:15—Health talk.
6:50—Newspaper nights.
7:00—Statler orchestra.
7:30—Artist concert.
8:00—Same as WJZ.
10:05—Novels—Prof. R. E. Rogers.
10:30—Newcomb's orchestra.
11:00—Weather; missing.

Atlantic City, WPG, 1100

7:35—Casino orchestra.
8:10—Chelsea Concert orchestra.
8:40—Clark's Tours.
9:00—Musicale.
9:30—International Serenaders.
10:00—Studio program.
10:30—Casino orchestra.
11:15—Silver Slipper orchestra.

Bridgeport, WICC, 1,180

6:00—Bridgeport merchants hour.
7:00—Weather forecast.
7:55—Community chest talk.
8:00—Opening of new studios; music; speakers.

TRUCKMAN'S SUIT TRIED IN COMMON PLEAS COURT

The civil action of Rosario Perrone, New London truckman, against Turello Bros., contractors, was on trial in the court of common pleas at New London Monday with Attorney Morris Lubchansky, representing the plaintiff and Attorney Philip Z. Hankey, the defendant.

The suit arose over a bill for trucking and for sand, gravel, filling dirt and loam, which the plaintiff claims is due him.

The defendant offered to agree to a plaintiff's judgment in the amount of $256.33, claiming that he admitted that Perrone did the trucking and furnished the above described materials to the amount of $762.50 but claiming that the balance unpaid called for but $256.33.

In an attempt to ascertain the extent of game depletion in British Columbia a grizzly bear census is being taken in all valleys between Prince Rupert and Vancouver.

MYSTIC

The attendance at the morning service in Union Baptist church was unusually large to hear Rev. Samuel G. Neal, D. D., of Philadelphia. Mrs. J. W. Johnson sang a solo. Dr Neal assisted in the communion service and spoke to the Sunday school. At the evening service, nearly every seat was filled and many were in the gallery. William Cinchru, Robert Vennard, Dand MacKensie and Robert Thompson, in the kilts of a Scotchman, acted as ushers and took up the collection. Dr. Neal's sermon was a message of Robert Burns to young men. He made a fervent plea for the young to live a clean, honest, upright, christian life. Several were present from Westerly, Stonington, Noank, and Old Mystic.

In the Mystic-Noank library is a book which contains all the names of the Sons of the American Revolution in Washington, D. C., at the time it was published. It was presented by Dr. Ira Warren Denison, a former Mystic boy, son of the late Hiram Clift Denison and Eliza Almira Miner Denison, of Mystic. Mr. Denison has been a member about 35 years; his district number is 43b, and national number, 6,935. He is an active member and a prominent physician.

Mrs. W. Ray Lewis, of New London, visited her aunt, Mrs. E. V. Whiting, last week. Mrs. Lewis has just returned from a trip to Florida.

The newly formed Parent-Teacher association of West Mystic Grammar school, is to meet Thursday evening.

Mr. and Mrs. Trulock B. Hatheway, of Bridgeport, spent the week-end with the latter's parents, Mr. and Mrs. Charles W. Foote.

Mrs. C. E. Newbury, who is spending the winter in New London, called on Misses Clara S. and Emily V. Murphy Saturday.

The heavy rain of last Thursday night caused some cellars to have water in some cases, a depth of ten inches, putting out the fire in the heaters.

John W. Chapman had added a bathroom on the upper floor in his house. His son, Warren Chapman, and wife, will occupy the apartment.

The Missionary society of the Old Mystic Baptist church, is to meet with Mrs. Emily Holmes, Wednesday afternoon.

Mrs. R. Stevenson, of Jackson Heights, Long Island, is visiting Mrs. Daniel Ivers.

The W. C. T. U. is to meet with Mrs. Charles W. Foote Wednesday afternoon. It is expected Richard W. Mansfield, of the Learned mission, New London, will speak.

Mr. and Mrs. M. B. Caswell and daughter, of Old Mystic, called on Mr. and Mrs. W. P Babcock, in North Stonington, Sunday.

Mr. and Mrs. Frank Roche and Elior Dunham, of Westerly called on Mr. and Mrs. Joseph Desley, in Old Mystic, Sunday.

Mrs. Magdalena Meyers returned, Saturday, to Brooklyn, N. Y., after spending two weeks with her son, John F Meyers, superintendent of Elm Grove cemetery.

Prof. Herbert Wolfe, of Pawtucket, R. I., spent the week-end with local relatives.

Mr. and Mrs. Thomas Collins, Mr. and Mrs. Harold Collins, of Bridgeport, spent the weekend with William Scott.

Manning Miner is confined to his home by illness.

Charles H. Eccleston and Perry Eldredge are making changes at Mrs. Mantrell's property, near Stonington, formerly owned by Miss Drier.

Mrs Charles Fairbanks is visiting in Hartford.

Mrs. Christopher Morgan has been visiting in Boston.

Frank Miner, of Jersey City, is spending several days in town, calling on relatives and friends of his youth.

Miss Mary Kellogg has returned from visiting her niece in Farmington.

Clarence Bliven, of Hartford, spent the week-end here.

Mrs. Louis J. Shipler has returned home from Brooklyn, N. Y.

WHITE HOUSE COFFEE
The Flavor is Roasted In!

PLAINFIELD

SIXTH ANNUAL SOCIAL HELD BY THE LINCOLN CLUB

The sixth annual ladies' night of the Lincoln club of the First Congregational church of Plainfield was held Monday evening in Grange hall, Pachaug. A large and enthusiastic gathering sat at tables spread with a bountiful supper prepared by the sisters of Pachaug Grange. After the delightful fellowship in the dining hall, the company gathered in the hall on the second floor and a most interesting program was rendered, announced by the president of the club, Elmer Greene. A skit with musical numbers by the Lincoln Quartet, entitled, Bachelors and Benedicts, which brought forth a hearty applause. The quartet consisted of Christopher Krauss, Sidney Mathewson, James Royle, and Ray Greene, with Alfred Royle at the piano. Mrs. Carl Gallup gave a delightful reading by request and responded to encore; a piano duet followed, by Misses Helen Greene and Helen Krauss, Miss Greene being the daughter of the president; Everett E. Brown and Mrs. Beacher Brown appeared as Erastus and Mandy in a comedy sketch which received hearty applause. President Greene presented the speaker and guest of the evening, Dr. Henry K. Dolinger, a member of the faculty at Connecticut Agricultural college. The speaker took for his subject, The New Individualism, and at once gained the close and appreciative attention of his audience. The address abounded in wit and humor and was an able presentation of the newer interpretation of American life of today, showing the result of keen and analytical thought, full of apt illustration and rich personal experience. The audience was enthusiastic, for Dr. Dolinger delivered one of the ablest addresses ever given before the club.

The orchestra, Mr. Morey at the piano, Tyler Gilbert, violin, Wilfred Lamothe, drums, Emile Arseneault, banjo, played popular selections and also played for the dance with Joe Shippie prompter, which completed the enjoyable evening. Cecil Butler made a motion seconded by Walter Lathrop calling for a rising vote of appreciation in behalf of the speaker, the entertainers and the sisters of the Grange. Guests of the evening were Rev. and Mrs. Giles F. Goodenough of Jewett City, William H. Selley, superintendent of the Lawton Mills and Mrs. Selley, and Mr. and Mrs. Turner Greene. Tickets were in charge of the committee: Elmer Greene and William Hall. Free transportation was arranged for by Charles Kenyon and Milton Winsor.

Miss Agnes Bourdeau has returned to her home in Gilbertville, Mass., after spending a week with her sister, Mrs. N. Vaillant.

Mr. and Mrs. Dragon and daughter, Olive, of Baltic, spent the week-end in Plainfield.

Mr. Gauthier had his brother from Jewett City as a week-end guest.

Mr. Gagne of Baltic spent the week-end with Mr. Vegine.

Miss Louise Cote is very ill at her home.

Miss Elsie Currier entertained a number of friends at a birthday party Saturday evening.

Mr. Arthur Lyons, who went to England recently to be married, is expected to return with his bride soon.

In the last 125 years no mayor of New York city has served three consecutive terms.

FIXED TRUST SHARES

Secure an Interest in These Great Industries

The 30 basic industries listed below have total assets of twenty-one billion dollars, sound management and a long established earning record.

So long as America is prosperous, these companies should continue profitable. They form virtually the backbone of industrial America.

If safety of principal is your first requirement, FIXED TRUST SHARES representing a full participating interest in the common stocks of these 30 companies are a logical investment for your funds. FIXED TRUST SHARES provide an added feature of protected and stabilized dividends through the operation of a Cash Reserve Fund.

These Stocks underlie
Fixed Trust Shares
and no substitution may be made from this list

Pennsylvania R.R.	Northern Pacific	Westinghouse	Otis Elevator
Louisville & Nash.	Stand. Oil of N. J.	Pullman	du Pont
New York Central	Stand. Oil of N. Y.	General Elec.	Timken Roll.
Illinois Central	Stand. Oil of Ind.	West. Union	Amer. Radiator
Union Pacific	Stand. Oil of Cal.	U. S. Steel	United Shoe
Southern Pacific	Vacuum Oil Co.	Amer. Tobacco	Woolworth
Southern Railway	Amer. Tel. & Tel.	Ingersoll-Rand	American Can
	Nat'l Biscuit	Int. Harvester	

Send for descriptive booklet

HINCKS BROS. & CO.
Members New York Stock Exchange
INVESTMENT BANKERS
27 Shetucket Street Norwich, Connecticut

The Dime Savings Bank OF NORWICH

Incorporated 1869 No. 33 Broadway

The 116th CONSECUTIVE SEMI-ANNUAL DIVIDEND will be payable on and after November 15th, 1927 at the RATE OF 4½% a year.

DEPOSITS made on or before the FIFTH of any month will draw interest from the FIRST of that month.

INTERNATIONAL PAPER COMPANY

New York, September 28, 1927.

The Board of Directors have declared a quarterly dividend of Sixty Cents (60c) a share on the Common Stock of this Company, payable November 10, 1927, to Common Stockholders of record at the close of business November 1st, 1927.

Checks will be mailed. Transfer books will not close.

OWEN SHEPHERD,
Vice-President and Treasurer.

INTERNATIONAL PAPER COMPANY

New York, N. Y., Aug. 31, 1927.

The Board of Directors have declared a regular quarterly dividend of one and three-quarters per cent (1¾%) on the Cumulative 7% Preferred Stock of this Company, and a regular quarterly dividend of one and one-half per cent (1½%) on the Cumulative 6% Preferred Stock of this Company, for the current quarter, payable October 15th, 1927, to holders of record at the close of business October 1, 1927. Checks will be mailed. Transfer books will not close.

OWEN SHEPHERD, Vice-President & Treasurer.

DOUBLE WEDDING AT GROTON BRIDES' HOME

A double wedding was solemnized Sunday afternoon at 3 o'clock at the home of Mr. and Mrs. Alfton Crouch, in the Pleasant Valley road, Groton. Elsie L. Crouch became the bride of Thelmer Riffle, a marine attached to the submarine base, and Francina J. Crouch was married to Herbert G. Wheeler, a submarine base sailor. The ceremonies were performed by the Rev. George R. Atha, pastor of the Groton Heights Baptist church.

Elsie Crouch, and Thelmer Riffle, son of Mr. and Mrs. Lloyd Riffle of Tulsa, Okla., were married first, and her sister and Mr. Wheeler were the bridesmaid and best man respectively. Francina Crouch, and Herbert G. Wheeler, son of Mr. and Mrs. Noble Wheeler of Brooklyn, Ia., were then married and Mr. and Mrs. Riffle were their attendants.

Schwartz Bros. Inc.

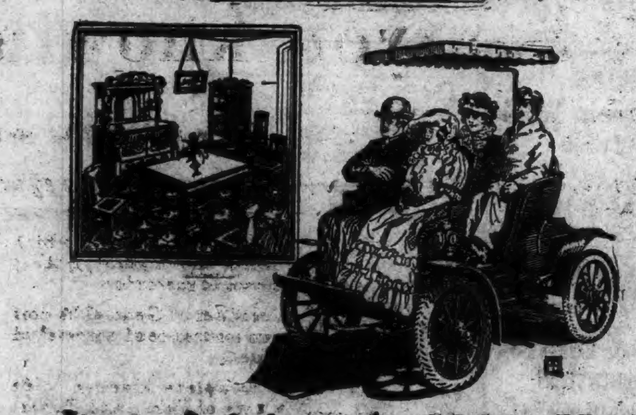

Are You Driving A 1908 Model?

It would be quite a curiosity to see your best friends driving along the avenue in an automobile that dated back to 1908—or on the other hand picture yourself at the wheel of such a vehicle. Yet in its day, this car was the most attractive conveyance of the year. Like motor cars, furniture styles are constantly changing, too. If the furnishings of your home were placed on display in a similar way, many pieces would have been discarded with this old automobile.

1928 Furniture Styles On Display

Each season brings new furniture styles—new designs that far surpass all previous creations. 1928 styles are different. They are graceful and have left the massive styles of yesterday in the background. We have searched the country's leading markets, carefully inspected the designs of prominent manufacturers and have selected only furniture of modern design and beauty for our displays.

Accept this as your personal invitation to visit the finest showing of furniture styles ever displayed in Eastern Connecticut. As you browse through our displays, you will note how easily a few pieces added to each room in your home will transform the interior into an up-to-date, modern home.

Schwartz Bros., Inc.
74-86 MAIN STREET NORWICH, CONN.

PERTUSSIN
great for SMOKERITIS
(smoker's cough)

The Best Way to Rest

The trim, stylish appearance of Daniel Green Comfys is just as pleasing as their restful comfort. Come in early and see our selection. Note window display.

FOOTWEAR
Queen Quality and Arch Preservers

KIES' HOSIERY SPECIAL!

Ladies' Full Fashioned Silk Hosiery
$1.00

The Geo. W. Kies Co.
116-120 Main Street, Norwich, Conn.
Established 1866 1927

THE LOWEST PRICED SEDAN in DODGE BROTHERS HISTORY

America loves speed and here is her *fastest* Four.

America loves luxury and here is her *finest* Four.

America, when she starts, likes to start like a rocket and here is a car that asks but 7 seconds, through gears, to register 25 miles per hour.

Above all, America admires smartness, when value is not sacrificed to achieve it, and here style and stamina bid equally for your faith and favor.

A sturdy car, commodious yet compact, built from bumper to bumper the good Dodge way.

4-DOOR SEDAN
$875
f. o. b. Detroit—Special Equipment extra

THE JORDAN AUTO CO.
1029 MAIN ST., WILLIMANTIC
410 MAIN ST., NORWICH

DODGE BROTHERS, INC.

A Bulletin For Sale Advertisement Will Sell It

BORN

GRANDALL—In Westerly, R. I., Nov. 4, 1927, a son, Oliver Perry, to Dr. Harry Franklin and Lillian Mae Dimmitel Crandall.

HINDLE—In Westerly, R. I., Nov. 5, 1927, a son, Robert Loren, to Virginius and Emma F. Starr Hindle, of Bradford.

LAMB—In Westerly, R. I., Nov. 4, 1927, a son, Robert Lloyd, to Mr. and Mrs. Lloyd Lamb.

MARRIED

LAWLER-NOYES—In Old Lyme, Nov. 8, 1927, by Rev. W. Dixon Hoag, John Howard Lawler of Bronxville, N. Y., and Miss Catherine C. Noyes of New York and Old Lyme.

SMETTER-SOCOL—In New London, Nov. 6, 1927, by Rabbi Schwartz, William Smetter of New York and Miss Lillian Socol, of New London.

HEFFERNAN-CRADDOCK — In New London, Nov. 5, 1927, by Rev. Dr. Timothy M. Crowley, Cornelius G. Heffernan and Miss Hazel G. Craddock.

SHERB-LEVIN—In Brooklyn, N. Y., Nov. 5, 1927, by Rabbi Aaron D. Narraich, Jacob Sherb and Miss Bessie Levin, both of New London.

DIED

BOWLAND—In New London, Nov. 8, 1927, George F. Rowland, aged 78.

COCKAYNE—In Pawtucket, R. I., Nov. 6, 1927, Frederick W. Cockayne, formerly of Alton, aged 84.

FUNERAL DIRECTORS

Church & Allen
15 MAIN STREET
FUNERAL DIRECTORS AND EMBALMERS
Lady Assistant
HENRY E. CHURCH
WM SMITH ALLEN
Telephone 888-2

CUMMINGS & RING
Funeral Directors and Embalmers.
322 Main Street
Phone 238-2 Lady Assistant

Shea & Burke
Funeral Directors
41 Main Street

The Henry Allen & Son Co.
68 MAIN STREET
Funeral Directors and Embalmers
Lady Assistant Telephone 410-2
DAVID H. WILSON

GAGER
FUNERAL DIRECTOR AND EMBALMER
PROMPT SERVICE DAY OR NIGHT

HOURIGAN BROS.
FUNERAL DIRECTORS
Norwich and Jewett City

PLAINFIELD

F. W. Tillinghast & Sons
UNDERTAKERS AND EMBALMERS
CENTRAL VILLAGE, CONN.
Tel. Moosup 282-2

DANIELSON

Martin T. Burns
Undertaker and Embalmer
Academy Street, Danielson
Phone 283.

ALBERTUS F. WOOD
Funeral Director and Embalmer
PHONE 147 DANIELSON

WILLIMANTIC

Avery & Van Zandt
Succeeding JAY M. SHEPARD
Established 1870
Funeral Directors, Embalmers
Sixty and Sixty-Two North Street
Willimantic, Conn.

Killourey Bros.
FUNERAL DIRECTORS AND EMBALMERS
16 Union Street, Willimantic, Conn.
Phone 290. Lady Assistant

MONUMENTS

HARRINGTON & SON
Monumental and all kinds of cemetery works. 399 Franklin St. Sep23

FOR SALE—Musical Instruments

FOR SALE—Be sure of having your musical Xmas gift by selecting it now on our Special Xmas Club plan. Small deposit reserves any Piano, Othophonic Victrola or Musical Instrument for Xmas delivery. Easiest terms. Ask about it. The Plaut-Cadden Co., Main St., Norwich.

FOR SALE—A good player piano for $100. A Dulbransen player for $95. Autopiano for $125. Choice of four high grade used players for $395. Convenient terms. Many others at low prices. The Plaut-Cadden Co., Main street, Norwich.

FOR SALE—Your choice of four good used upright pianos for $125 on easy terms. Another good piano for $95. See our stock of excellent used instruments. The Plaut-Cadden Co., Main St., Norwich.

FOR SALE—A genuine Orthophonic Victrola, console model, used as demonstrator only, listing at $110. A bargain at $75. Hanover-Curland Co., 24 Franklin St. Oct29

FOR SALE — A beautiful upright Brunswick phonograph, guaranteed like new, list price, $165. Our price, $75. Hanover-Curland Co., 24 Franklin St. Oct29

FOR SALE—An upright Columbia grafonola, listing at $150. As good as new. A bargain at $45. Hanover-Curland Co., 24 Franklin St. Oct29

FOR SALE—A brand new $1250 Ampico Reproducing player piano at $695. We have discontinued selling this make and will sacrifice at this price. We will deliver anywhere. Ampico rolls at half price. The Hanover-Curland Co., 24 Franklin St. Oct29

FOR SALE—A few fine 88-note pianos at prices that anyone can afford. Crawford, $49; Gladstone & Sons, $95; Billings, $142; Behning, $182. Easy terms to suit your purse. Hanover-Curland Co., 24 Franklin St. Oct29

A Bulletin Want Advertisement Will Get It

FOR SALE

FOR SALE—Bed, chiffonier, desk, two chairs, in gray painter furniture. Call 321-4.

NEW 7 ROOM COTTAGE at 138 Boswell avenue. Possession at once. Call 2279.

FOR SALE—Near Golf club, modern 9 room house, 2 car garage and about 2 acres land. Inquire of Nicholas Tyrcheck, Real Estate Agent, Norwich, Ct. Tel. 2806-13.

FOR SALE—Fine stone dust and trap rock for concrete. Stone dust $1.00 per yard in place $2.00 delivered. Tel. 1884-w.

FOR SALE—An even dozen of dandy pigs, your choice. L. W. Robinson, Colchester, Conn.

FEATHERS FOR SALE—Large live goose feather bed in excellent condition. Box No. 199, Norwich Bulletin.

FOR SALE—A nearly new small mill, about 1-2 acre yard, dam, water rights, 15 h. p. turbine, 6 k. w. dynamo, shafting, pulleys, endless belts, 15 minutes from Norwich, no cost for power and lights; low taxes, good place to start business. Price $3600 if taken soon. Address Norwich Bulletin Box 100.

FOR SALE—Near Broadway on fine avenue, very attractive 8 room house, must be seen to be appreciated. Greeneville, two 2 family 6-6 1-2 acres land, near trolley and mills, garage, fruit, etc., fine home and investment; terms. A. S. Bailey Realty Co., 42 Broadway.

FOR SALE—New 6 room cottage, West Main street, this beautiful home will speak for itself. Another wonderful bargain, fair 6 room cottage, large barn, garage, good hennery, 4 acres nice level land, all building lots facing state road, only 3 miles to center, $3800. Bailey Realty Co.

FOR SALE—Beautiful 16 room house, fine location, 5 minutes walk to center, fine rooming house, must be sold, owner leaving town, only $9000. To buy it is like finding money. A. S. Bailey Realty Co., 42 Broadway.

NOTICE—Save time and money getting our list of 1-2-3 family houses with 1 to 4 acres land, N. S. E and W. $5500 up, don't delay. Bailey Realty Co., 42 Broadway.

FOR SALE—Two horse team wagon, A-1 condition. Phone 2749-2.

OUR EXCHANGE BUREAU is the most central for Conn. For buying, selling or exchanging farms, shore and business properties and wholesale, retail and manufacturing business, regardless of locality. Get in touch with us. Conn. Real Estate & Business Exchange, 847 Main street, Hartford, Conn. Phone 2-7418.

FOR SALE—Cottage and 2 apartment house on McKinley avenue, also a new bungalow on Smith avenue and a seven room house on Perkins avenue. Burton 744 North Main street. Phone 1925.

FOR SALE—Sweet cider. White and yellow turnips. W. D. Thacher. Tel. 1065-2.

SMALL FARM of about 12 acres with good 5 room house and barn, good trout brook. Price $1,000. Terms if desired. Inquire of Nicholas Tymcheck, Real Estate Agt., Norwich, Conn., Tel. 2806-13.

FOR SALE—A large size Magee one-pipe heater, as good as new. Inquire of D. T. Shea, 201 Broadway. Oct28tf

FOR SALE—Buy this attractive 40-acre farm, not far from Jewett City. Only short distance from bus line. Good 8-room house and barn. Price $3,000. William M. McNicol, owner, Jewett City. Oct26tf

FOR SALE—Your choice of a large list of farms from 6 to 200 acres—some fully equipped with stock, tools & crops. A. C. Burdick, Realtor, Jewett City & Thayer Bldg., Norwich. Aug16tf

FOR SALE
New 6-room modern cottage. Best section in Greeneville. Must be sold at once. Inquire of
Norwich Land Title & Ins. Co.
Sallas Building. Tel. 2279.

A fine type of old colonial house, oak floors, open fireplaces, garage, barn, large poultry house and brooder house and eight acres of land. A pleasing country location conveniently situated on state road with motor bus line service. Price $3200—$1000 cash.
TRYON'S AGENCY
Willimantic, Conn.

FOR SALE
A 14-room house, now being conducted as a rooming house. House, furnishings and business to be sold at a remarkably low figure. For details see
J. A. CUNNINHAM
Thayer Building

FOR SALE
A very choice modern 7-room Cottage with a nice two-car garage. Choice location with large desirable lot. Present owner leaving Norwich is making a big sacrifice in pricing same at about one-half its sound value. For further particulars inquire of
JOHN A. MORAN
Real Estate Broker.

FOR SALE
Perkins Avenue. Eight rooms. All conveniences; nice location; attractive home.
JAMES E. MOORE
REALTOR.

AUCTION

AUCTION NOTICE

By Witter Bros., auctioneers, office 42 Main street, Danielson, Conn. We will sell at public auction for Mrs. August Danielson at her residence at So. Woodstock, Conn., on the state road leading to Pomfret, Conn., on Saturday, November 12, at 1 o'clock p. m., rain or shine, a large and useful variety of household goods of every description in first class condition. Terms cash.

FUNERAL NOTICE

NOTICE

Notice is hereby given that a hearing will be held by the Zoning Board of Appeals for the Town and City of Norwich at the Mayor's office in the City Hall in said Norwich on Tuesday, November 15, 1927 at eleven o'clock a. m., for the purpose of hearing and deciding a certain appeal which has been taken to the Board by Frederick S. Armstrong from the decision of the Board of Selectmen of said Town, acting as the Zoning authority of and for said Town in refusing a permit and authority to the appellant to erect a private garage on the property owned by him and situated at No. 387 North Washington street in the said Town of Norwich.

Dated at Norwich, this 8th day of November 1927.

The Board of Appeals for the Town and City of Norwich.

By WALTER S. CAMP, Secretary

WHEN YOU WANT to put your business before the public there is no medium better than through the advertising columns of The Bulletin.

A Bulletin Want Advertisement Will Get It

WANTED—Miscellaneous

WANTED—4 or 5 room flat or cottage with garage in Thamesville or on Norwich-New London road. Phone 2193.

WANTED—To buy hay, or other material for bedding. Must be cheap. Tel. 311.

EPILEPSY — How poisoned blood causes fits. How to stop fits promptly. Free treatise and instructions. Write Western Medical Assn., 151 W. 63rd St., Chicago.

WHO WANTS TO INVEST some money in real estate in Danielson and have a good home in same. H. N. Anderson, 31 Maple street, Tel. 340, Danielson, Ct.

NOTICE—We buy old fashioned furniture. H. H. Ward, 4 Main St., Breed Bldg. Phone 1633. Jy27d

A. C. WHITE, repairer of watches, clocks, jewelry and talking machines, all work guaranteed. 14 Pratt Ave., Taftville. Phone 783. P. O. Box 532. feb1-y

BEARS a restraint now say, "Don't find fault with our coffee. You'll be old and weak yourself some day." Special Buckingham cigarettes 20 for 10c. Noble Dexter, Pippin cigars, 5 for 50c. Briar pipes 25c. Pagan's Smoke Shop.

WANTED—To drill your artesian well or well at low price. Earle De Wolfe, Norwich, Tel. 2606-3. nov4d

WANTED—A liberal price will be paid for the use of a picture of the Rawson & Whipple building, Water street, showing the shore of the river in front of it. Such a picture has appeared in some book. Address Post Office Box C, Norwich, Conn. nov2d

WANTED—Highest cash prices paid for second hand furniture, household goods, antiques, store fixtures and tools. Try me before selling. N. Weisinger, 27 Market St. Phone 2152. tf

MIRRORS resilvered and glass for every purpose. Norwich Glass Co., 5 Bath St. Tel. 2463. May26

WANTED—On presenting this ad we will tap and heel men's, ladies' or boys' shoes with Plymouth composition double-wear taps and rubber heels at $1.85. Goldblatt's Shoe Store, 147 Franklin St., Norwich, Conn. May17tf

WANTED—Second hand antique furniture. Best prices paid. A. Bruckner, 107 Franklin St. Phone 559. Nov7d

CALL 612-2 for upholstering, crating, carpet and linoleum laying. Sep3tf

TO RENT

TO RENT—Tenement of 5 rooms. All improvements, 30 Cliff street.

TO RENT—Rooms furnished and unfurnished, Mrs. Congdon, 42 McKinley avenue.

FOR RENT APRIL 1ST.—Fine store, Majestic building, corner Shetucket and Water Sts. good light, fireproof building. Apply janitor or J. L. Furer, 95 Net London. Also another space on second floor in same building. mar26

FOR RENT—Broadway 6 nice rooms $35. Also a 7 room cottage, garage, large lot $35. Cliff St., 6 nice rooms $30. Franklin St., 6 rooms $25. Also many others. Bring in your vacancies we have parties waiting for good rents. A. S. Bailey Realty Co., 42 Broadway.

TO RENT—5, 6 or 7 rooms or the whole house No. [illegible] Maple street. This month free rent. [illegible] improvements.

TO LET—Light housekeeping, 6 Marguerite Block. Call at 5.30 p. m.

TO RENT—6 pleasant rooms, rent very reasonable. Inquire 92 Mechanic street. Phone 1307-5.

TO RENT—Five room flat with all improvements. Low rent at 107 Washington street.

TO RENT—3 room apartment, all improvements, 308 Franklin St. Rent $13. Call 37.

TO RENT—3 rooms and bath. Choice. Write Suite, Bulletin Co.

TO RENT—Apartment 369 Washington St. Phone 626-13.

TO RENT—One light housekeeping room, 41 Boswell avenue, Tel. 142. nov4d

FOR RENT—3 rooms and bath. Inquire The Pasnik Co., Tel. 2149. nov4d

TO RENT—Furnished room in private family. Phone 1860.

TO RENT—Heated garage space, rates reasonable. Imperial Garage, corner Willow and Chestnut streets. nov4d

TO RENT—Three rooms for light housekeeping; steam heat. Inquire 27 McKinley avenue. nov4d

TO RENT—Apartment, 118 River avenue with or without garage. Apply H. A. Wolf, 164 Main street. nov2d

TO RENT—Tenement of 5 rooms. Tel. 992. nov2d

FOR RENT—Tenement with all improvements. Low rent. Inquire, M. J. Anderson, 110 N. Main St. ov1

TO LET—5 room flat, modern conveniences, steam heat, centrally located. Phone 2146. Oct31tf

FOR RENT—Half a house on Church St., near Broadway, all modern improvements. Apply, The Plaut-Cadden Co. Oct28tf

TO RENT—Two rooms furnished for light housekeeping, steam heated. 27 Division St. Oct28tf

TO RENT—Nice tenement; all improvements; reasonable rent. Inquire Alexander's Shoe Store, 138 Main St. oct22tf

TO RENT—6 rooms with garage. Three rooms with bath. Phone 253. oct13 tf

TO RENT—Furnished room all modern and central. Phone 311. Oct3

TO RENT—6 room flat. Inquire at A. Buckner's. Tel. 549 or 2231. Oct6

TO RENT—Pleasant five room tenement. 422 Main St. oct4tf

TO RENT—Shop, Hamilton Ave. Floor space 24 x 28. Tel. 2474-3. Oct2tf

TO RENT—5 and 7 room tenements. Inquire Brooklyn Outfitters. oct1tf

TO RENT—Modern 4 room apartment near Chelsea Parade. Attractively furnished or unfurnished. Write, Bulletin, Box 398. Sep30tf

FOR RENT—Three & five room houses, furnished, at Wintergreen Point, near New London, reasonable rent, on State road, near trolley, good water, electric lights, etc. See Mr. Gindy on the premises or Phone 1793-3, New London Div.

FOR RENT—Twelve room house on Durkee Lane, suitable for rooming house or can be converted to business purposes. Apply at Bulletin Office. 1d

TO RENT—Basement at 54 Franklin St. Suitable for most any kind of business. Inquire at Bulletin Office. oct31tf

Apartment For Rent
308 WASHINGTON STREET
Backus Hospital Corner, on Car Line
One 6 rooms, bath and garage; steam heat, newly decorated, all modern improvements.
One 7 rooms, bath and garage, steam heat, all modern improvements. Apply A. Morin, at The Plaut-Cadden Co.

WANTED—Female

WANTED—Woman for housework, man and wife, no washing. Tel. 2090 or write W. A. Young, Norwich Town, Conn.

WANTED—Spanish helper at once, one that wants good home in preference to high wages on farm near village, two in family. Write Box 2, Central Village.

WANTED—150 general maids, cooks, second maids, institution cooks, waitress, kitchen maids, positions always available. Newberry Employment, 872 Main St., Hartford. Phone 2-8884.

A Bulletin For Sale Advertisement Will Sell It

WANTED—Male

ATTENTION—National growing organization opening up local territory creates an opportunity for 3 young men, preferably married, must have a car and furnish good references. To be trained for executive position, capable men can qualify in six months. Good remuneration while training. Call Norwich 2947-J for appointment or apply 1 Ann street between 9 and 12, Wednesday the 9th. H. L. Gibson.

AN OPPORTUNITY—National organization is opening local territory and has an opportunity for 3 young men preferably married. Personal training given each man with good remuneration while learning. Capable men can reach executive position in 5 to 8 months. Applicants must have car and furnish references. Apply Mr. B. Josephson, Mohican hotel, New London, Conn., between 8 and 13 a. m. and 2-4 p. m. Thursday, Nov. 10.

WANTED—Handy man, single, good pay, room and board. 332 West Thames street. Tel. 311.

WANTED—A position on a farm, am single, 40 years and understand farming thoroughly. Can give best of references. H. E. Brown, Stonington, Conn.

YOUNG MAN, single, desires position as general handy man on country place, can drive car, also handy as counterman in restaurant, clean cut. Address F. E. Meyer, 279 Main street, Norwich, Conn., care Mrs. Casey.

WANTED—3 stone masons and 2 tenders for bridge job on Hallville road, C. P. Waterman and company.

WANTED—District manager, New London county. Must have car. Also salesmen for a profitable proposition. Read the Literary Digest of Nov. 5, Page 73, for outline of this proposition. Call or write John H. Bedford, 30 Meadow street, Willimantic, Conn.

WANTED SALESMEN—Married men preferred, to sell the famous May Tag washer. Good wages, good chance for advancement. Call or write A. S. Cardinal, May Tag store, 312 Main street.

1928—SALESMEN—1928

64 years of successful shirt making back of our line. Our shirts have been the class of shirtdom and have covered more backs than any three other brands combined. Recently we turned our factory over to Direct Selling. We will place in your hands a line that defies competition—a leader—$9 worth of shirts for $5.95. BOSTONIAN MFG. COMPANY, 72 Summer St., Boston, Mass.

PERMANENT INCOME

for reliable men everywhere. Spare or full time. Experience unnecessary. We furnish actual samples of Shoes and Hosiery. Complete line for every man, woman and child. Big earnings. Send for free book, "Getting Ahead." Tanners Shoe Mfg. Co., 1635-11 C St., Boston, Mass.

FOR SALE—Automobiles

FOR SALE—Chev. coach, good condition, new rubber, 449 Boswell avenue.

1925 Nash Roadster, new tires good condition; 1923 4 cyl. Essex coach, 1924 Hudson coach, 1923 Ford touring, 1922 Chevrolet touring. West Side Garage, 194-196 West Main street, always open.

FOR SALE—1923 Cadillac, 7 passenger sedan. Exceptionally good condition. New Duco finish. Write P. O. Box 353, Willimantic, Conn.

FOR SALE—1925 Ford Sedan; 1918 Cadillac Touring; Maxwell Touring. Dolco Garage, 199 West Thames St. Phone 2285. Open nights and Sunday.

REBUILT CADILLACS—314 Cadillac brougham, rebuilt; 314 Cadillac sedan; 61 Imperial sedan; 61 5 passenger sedan; 63 2 passenger coupe; 63 7 pass Suburban. Other makes, 1925 Straight 8 Jordan sedan; 1925 Hudson coach; 1923 Willys-Knight sedan; 1922 Dodge touring; 1924 Peerless coupe; 1924 Paige brougham, model 66. A. C. Swan Co. Oct27tf

FOR SALE—1927 Advance Six Four door Sedan; 1927 Advance Six Sedan; Buick 4 passenger coupe; Ford Four Door Sedan. Cash or terms. Rina Bros. Tel. 1290. Aug23tf

BRIDGE HEAD MOTOR CO.—Groton. Joan Falcon Knight distributors. Open evenings and Sundays. Phone for demonstration. Aug16

USED CARS

1926 Dodge 4-Door Sedan, looks and runs perfect.
1923 Oakland Touring, winter enclosure and new tires.
1923 Chrysler "70" Roadster
1925 Star Coupster
1924 Hudson Sedan, 5 passenger, newly painted.
1921 Chevrolet Touring, balloon tires, $75.00.
1923 Essex 4 Touring, $150.
1921 Dodge 4-Door Sedan, $75.
1924 Ford Coupe, $125.

ST. GERMAINE
53 N. Main St. Wiemann's Garage
Telephone 509

Cars Bought in Any Condition
We Tear Them Down and Sell the Pieces
Parts for All Cars
PRESTON GARAGE
On Westerly Road
Phone 3224-5.

AT STUDEBAKERS,
1923 Studebaker 7 Pass. Sedan
1922 Dodge Touring
1924 Jewett Touring
1923 Jewett Special Sedan
1924 Studebaker Light 6 Touring

These cars are in excellent condition. Low down-payment and small monthly payments without excessive charge. You are under no obligation if you call 2280 for full information and demonstration.

T. N. M. LATHROP, Inc.
84-88 North Main St., Norwich, Conn.

FOR SALE
1926 Ford 4-door Sedan, $350; 1925 Ford Runabout, with balloon tires, $125; 1923 Ford Touring, $50; 1924 Chalmers Coach, $375; 1921 4-pass. Chandler Coupe, $200; 1921 Buick Touring, $80; 1924 Jewett Touring, new paint, $150; 1924 Overland Touring, $100; Double-bottom Oliver Plow, $60; Saw Rig, mounted on truck, $125.
O. C. WOLFE, Inc.
THE ONLY AUTHORIZED FORD DEALER IN NORWICH

FOR SALE—RADIOS

FOR SALE—Atwater-Kent model 35 brand new, complete with batteries, tubes and loud speaker. Ready to play, $98.95. Hanover-Curland Co., 24 Franklin St. Oct29

EVEREADY 48 VOLT "B" batteries $12.95. Cunningham tubes, $1.49. M. J. Anderson, 110 No. Main St. Sep23

WILBUR RADIO SERVICE—Sets, accessories and service of the better kind. 315 Main St. Day phone 505; night phone 1424-15. Aug31

FOR SALE—HORSES

FOR SALE—Two fine horses, one 8 years old, weight 1250, one 9 years old, weight 1250. Good workers and gentle. Would consider good home for horses in preference to high price. Also two top board wagons and single harnesses. H. Elcard, 407 Main street, Willimantic.

A Bulletin Want Advertisement Will Get It

LOST AND FOUND

LOST—Bank book No. 43993 of the Chelsea Savings bank is missing. Application for the issuance of a duplicate book therefore having been made, any person having a claim to it is hereby called upon to present the same within six months or submit to having said pass book cancelled and a new one issued. Norwich, Nov. 8, 1927.

LOST—In Scotland near Parish hill, black and tan hound with white breast and feet, has bobbed tail. Answers to name of Chief. If found call 223-12 Putnam.

POULTRY AND PET STOCK

FOR SALE—50 May hatched Barred Rock pullets 38 lbs., table beets 60c bu., Yellow Rock turnips 60c bu., Green Mountain potatoes $2.00 bu. C. Blumenscheid, Hampton, Ct., Tel. 645-13.

WANTED—All kinds of poultry, veal, anywhere; highest prices paid. Joseph Horn, Tel. 1501, Willimantic. apr4tf

FOR SALE—Dogs

FOR SALE—Boston bull puppies. Call 38 School street, city.

FOR SALE—Cattle

FOR SALE—5 young cows, one new milch with calf. Four coming in soon. Tel. 1682-5.

FOR SALE—All my cows. Farm near brick school corner, Lisbon. Owner Peter Diesz, R. D. 4, Box 96, Tel. 37-22.

FOR SALE—Jersey cow, 6 years old. Call after 5 o'clock or Sat. afternoons Mrs. Dittrich, North Windham, Conn. nov3d

Business Notices.

ANTIQUE FURNITURE

ANTIQUE FURNITURE—The Boston Antique Shop, Angelo Masello, prop., 55 Franklin St., Norwich, Conn. Established 1920. Tel. 707. We specialize in any kind of furniture work at moderate prices, also deal in antiques. Aug4

I BUY ANTIQUE furniture, old books, papers, silver, pewter, pictures, glassware, tools, etc. Louis D. Ward, 46 Main St. Breed Hall Bldg. Norwich Tel. 1633. feb2d

AUTOMOBILE ACCESSORIES

Authorized Service Station for Thermoid Brake Lining. Brakes Inspected Free.
JOE MOORE'S GARAGE
95 Chestnut St. Phone 285X

Radiators Repaired
Bodies and Fenders Straightened
Tops and Curtains Made and Recovered
Upholstery Work
Smashups Our Specialty
All work guaranteed and prices are reasonable. Get your tires here at a great saving. We carry a complete line of New and Used Tires and Tubes. U. S. Royal Cords and other makes.
Norwich Auto Radiator Works
375 MAIN STREET
Telephone 2215.

TIMKEN Detroit ROLLER BEARINGS
Norwich Auto Parts
Corner Main and North Main Streets.
Phone 2118.

Overhauling
Repair Work
of All Kinds
AUTOMOBILES, CARRIAGES, WAGONS TRUCKS and CARTS
Mechanical Repairs, Painting, Trimming, Upholstering and Wood Work.
Blacksmithing in All Its Branches
SCOTT & CLARK CORPORATION
607 to 615 NORTH MAIN ST.

CONTRACTORS

T. M. RENDALL
Contractor and Builder
Phone 48-2, Norwich

P. F. SWEENEY
GENERAL CONTRACTOR and BUILDER
25 Chestnut Street.

COAL AND WOOD

FOR SALE—Wood, slabs, kindlings. H. E. Beard & Sons, the Old Homestead farm, Tel. 615-4.

FOR SALE—Slab wood in stove lengths $5 a cord, half cord $4.50. Hard wood in stove lengths $10 a cord or $5.50 a half cord. Delivered anywhere in city or Taftville and Baltic. Phone 1039-2. Charles S. Brown, Yantic. Prompt delivery. oct12 tf

FOR SALE—Coal, seasoned wood and kindling; delivered anywhere. R. Sbarro, Willow St., Phone 504 or 1283-4.

FOR SALE—Good hard seasoned wood, $10 per cord. $1 worth of kindling free with each cord. $5 half a cord 7 baskets for $1. Phone 778. Sep23

MERCHANT TAILOR

SWANN THE TAILOR
HAS MOVED TO CLIFF STREET
Opposite Chelsea Bank Phone 2101

MACHINISTS

BARBER'S MACHINE SHOP, L. and A. F. Guerin, proprietors, 22-25 Chestnut St. Tel. 2142. Does all kinds of machine and general repair work promptly day or night. Mar15d

WHEN YOU WANT to put your business before the public there is no medium better than through the advertising columns of The Bulletin.

ANSWERS TO "WHAT DO YOU KNOW"
(Questions on Page Four)

Answers

1—Lafayette S. Foster.
2—Ex-officio, as president pro tempore of the Senate, when Vice-President Johnson became president upon the assassination of Abraham Lincoln.
3—Nov. 9, 1914.
4—In 1896.
5—Max Gordon & Son Corp.
6—In 1907.
7—In 1874.
8—41.

A Bulletin For Sale Advertisement Will Sell It

Business Notices.

MONEY TO LOAN

Loans—Investments—Loans
THAMES FINANCE CORP.
7 THAMES STREET, NORWICH
Telephone 1556.

LOANS
For the Coming Season
MONEY—For Coal
MONEY—For Clothing
MONEY—For Home Repairs
—MONEY—For the various bills which have been contracted during the past months
MONEY—For the Necessities needed at present
DO THIS WITH CASH
We make loans on HOUSEHOLD FURNITURE, without removal, or on GUARANTEED NOTES.
LOANS—Repayable in monthly installments with no charge except the lawful rate of interest.
We warrant Courteous Confident'l Service
Call, Write, or Phone 1470
New England Equity Corp
Members of Chamber of Commerce
ROOM 208 THAYER BLDG
16 FRANKLIN STREET

MUSIC

2—FREE LESSONS—2
Beginners or Advanced Only One Dollar Starts You on the Road to Real Piano Playing. Inquire Plaut-Cadden Co. Music Dept. or phone our Studio 872. Sparks-Shefte School of Music, 24 Fairmount St.

EDWARD BRENNAN
TEACHER OF VIOLIN
Tel. 792 317 Main St.

MRS. EDWARD BRENNAN
TEACHER OF PIANO
Studio 317 Main St. Phone 792

HELEN L. PERKINS
TEACHER OF SINGING
Phone 2197 Studio Alice Bldg.

PRINTING

BULLETIN and RECORD job department now at Bulletin Office. Call 35-2.

PLUMBING

T. F. BURNS
91 Franklin Street Norwich, Conn.

TRANSPORTATION

PASSENGER — Through service to Springfield, 3 times daily; 8:20, 1:55, 6:05, standard time. Springfield-New London Coach Co. For information, call Wauregan hotel. Tel. 704. Oct7

TREES TO CUT

T. J. CONNELLY—Tree cutter and remover, 65 Boswell Ave. Jun10

TRUCKING

CALL 197 FOR
Local and Long Distance Moving
W. P. CONDON, 80 Chestnut St.

Hartley & Gallup—Truckmen. Local and long distance furniture and piano moving a specialty. High grade sand and loam for sale. Storage of any description. At 362 and 364 Hamilton Ave. Telephone 701-2. Aug4

Long Distance Moving and Expressing. Zimmerman, 17 Boswell Ave. Tel. 1943.

ARTHUR B. H. LATHROP
Auto trucking. Teaming and Expressing. Furniture and Piano Moving
Established 1872. Telephone 175

TREES AND SHRUBS

Fruit, Ornamental Trees and Shrubs.
MAPLEWOOD NURSERY CO.
East Great Plain Tel. 988-2

GALES FERRY

Noyes B. Allyn, who observed his 89th birthday, Sept. 26th, has been indisposed the past week, but is feeling improved. Mr. Allyn has been the zealous promoter and collector of the permanent fund of the Gales Ferry M. E. church for 20 years.

"Fellowship With God,"—1st John, 1:3, was the theme of Rev. Jerome Greer Sunday morning in the Methodist church. Communion was administered by Rev. Mr. Greer, assisted by Rev. George H. Wright. The offertory anthem, Bread of the World, was sung by Miss Grace A. Chapman, with baritone duet parts by C. H. Colver. Events in the church calendar for the week included the November meeting of the Woman's Home Missionary society at the home of Mrs. C. E. Colver Tuesday afternoon. Wednesday evening, meeting of the board of trustees. Thursday, church night service, followed by mission study class. Friday afternoon, Ladies' Aid society meeting.

Sunday morning next, Nov. 13, George D. Hernandez who sang here at morning worship April 24th, will again be present and sing.

Mrs. Orville D. Allen was leader of the Epworth league evening service. The topic, Pray Ye Therefore, memory verses from the book of St. Luke were given. Rev. Mr. Greer spoke on the topic.

Mr. and Mrs. Robert Miller returned Thursday morning from their honeymoon trip of about two weeks spent in New York.

Following the excavating for a well on the grounds of Miss Laura A. Perkins an automatic electric pump has been installed and connected to furnish the water supply for her cottage.

Miss C. E. Crosby of Vermont, who has been teacher of the Gales Ferry school since the opening of the school year in September, resigned. Her resignation taking effect Nov. 1. The vacancy was filled by Mrs. Carl B. Lawson, a teacher of wide experience, who had recently moved with Mr. Lawson and children, from their Long Cove home to their house in the village.

Mrs. R. Irving Hurlbutt had as her guests a family party, her mother, Mrs. Charles F. Bartlett, her sister, Mrs. Rufus W. Hurlbutt and children, Harold and Glen, to motor to Mystic Friday in observance of the brother Harold Bartlett's birthday a[illegible] there. Mrs. Bartlett and R[illegible]butt with the children remained for the week-end. Mr. and Mrs. Bartlett motored here with them Sunday.

Mrs. Edward H. Latimer and children, Richard and Enid of this place, were guests of Mr. and Mrs. Charles Hope of Uncasville to motor to Providence Saturday to spend the week-end with Mr. and Mrs. Sweet of Centerville.

J. Edmund Norman, while making improvements on his new farm, recently purchased, met with a painful accident while trimming trees. The axe slipped, making a wound in the wrist, requiring several stitches to close.

Miss Sarah T. Latimer was the guest of the Misses Strickland in New London over Sunday.

Robert Miller returned to Boston Sunday evening following an absence of three weeks.

To promote interest in attendance at the church school, Supt. C. E. Colver has offered a prize to each pupil bringing in a new pupil and the same must attend four Sundays in order for the prize to be awarded.

The library attendants for October were Mrs. Everett Noyes, Mrs. Rufus W. Hurlbutt, Mrs. Delphine Fish, Miss Caroline B. Freeman and Mrs. Eddie Simmons.

Mr. and Mrs. Herman A. Wulf of Norwich were at their summer cottage on the Bluff recently.

Recent visitors at the home of Mrs. Josh B. Rogers were Mrs. Bess and daughter, Miss Natalie Bess, with Mr. and Mrs. Wilmot Bess, all of Hartford, and Mrs. Bess's parents, Mr. and Mrs. Darling of Potter, Maine.

What Is Going On Tonight

Buckingham council, No. 14, Jr. O. U. A. M., meets in Eagles hall.

Norwich grange, No. 173, P. of H., meets in Steiner hall.

Norwich lodge, No. 12, A. U. U. W., meets in Owls hall.

Sachem chapter, No. 67, O. E. S., meets in Masonic temple.

Sebequonash council, No. 11, D. of P., meets in Buckingham Memorial.

TODAY'S EVENTS

Miami, Fla., will be the meeting place today of the annual national convention of the Concatenated Order of Hoo-Hoo.

Boston today will observe the 55th anniversary of the great fire which caused a property loss of $80,000,000 in that city.

England today will observe the anniversary of the late Edward VII, who would be 66 years old if he were still living.

Rt. Rev. Lewis W. Burton, for over 30 years Episcopal bishop of Lexington, Ky., today celebrates his 75th birthday anniversary.

Prominent speakers will be heard at the 12th annual convention of the World Alliance for International Friendship Through the Churches opening in St. Louis today.

ANNOUNCEMENTS

Broadway Wednesday.

Wallace Beery and Raymond Hattoe in "Now We're In The Air" complete a most successful engagement at the Broadway theatre tonight. Only Beery and Hatton could appear to advantage in such ridiculous situations as they do in this production. Here is a comedy that has everything, good photography, good direction and capable stars. The large audiences at the Broadway theatre have been convulsed with laughter at every performance. Those who have not already seen "Now We're in the Air" should avail themselves of the opportunity of seeing it this afternoon or tonight.

One of the most thrilling love stories that ever became a best seller has been made into a vivid melodramatic picture by Metro-Goldwyn-Mayer under the title of "Body and Soul," and will be shown at the Broadway theatre on Thursday, Friday and Saturday. The screen play was adapted from Katharine Newlin Burt's famous novel, "The Branding Iron," and features Aileen Pringle, Norman Kerry, Lionel Barrymore and T. Roy Barnes.

Set amid the impressive scenery of the Swiss Alps, it tells the tale of a peasant maid who marries a human derelict out of gratitude and then unwittingly arouses his jealousy to such a pitch that he brands her body with a white-hot iron so ad men may know she is his.

Palace Theatre.

One of the biggest vaudeville attractions to play Norwich in years is part of the vaudeville program for the last three days of the week, commencing Thursday. Direct from the leading circuits comes the Clinton-Rooney Revue. At the head of this act is Miss Julia Rooney, a daughter of the late Pat Rooney and a sister of the present Pat Rooney. Miss Rooney assisted by her own band does some very clever impersonations of the dances that made her father and brother world famous. Other features on the bill include the Fremont Benton company in a comedy playlet, entitled "Rights." Huber and Francis entertain in bits of hits. The Golden Girls, offer a wide range of song numbers both popular and classic. The surprise act on the bill is Leighton of whom nothing is known.

Featured on the screen are Shirley Mason, Richard Arlen, Alec B. Francis, and Paul Panzer in a story of life in the New York tenements, titled "Sally in Our Alley." An international aspect is given to the theme showing four nationalities in a series of mix-ups. This picture should delight the hearts of all movie lovers.

Strand Theatre.

"Money to Burn" is one of the wonderful features to be shown at the Strand on Wednesday and Thursday nights. It is a delightful romance with Malcom McGregor heading the cast in the role of Dan Stone, a young doctor who saves Dorothy Devore, a charming senorita from an unwelcome marriage.

The western drama "White Pebbles" with Wally Wales and Olive Hasbrouck, furnishes plenty of thrills. Wally saves Olive's ranch and only after he has cleared himself of a murder charge does the romance end with the adorable heroine in the arms of her rescuer.

Professor Rich, late of the Baltimore Symphony orchestra, conducts the orchestra.

NEW LONDON COMPLETING PLANS FOR PARADE ON ARMISTICE DAY

(Special to The Bulletin.)

NEW LONDON, Nov. 8.—All arrangements have been completed for the Armistice day parade here Friday when many military and civic organizations will participate. While the parade will be a large one it will not be so great as that which will take place next year when the tenth anniversary of the ending of the world war will be celebrated on a mammoth scale. The parade this year will form on Bank street, passing through Bank to State to Huntington, to Broad street, to Cedar Grove and St. Mary's cemeteries, where patriotic services will be conducted. A platoon of police will head the parade and every officer who can be spared from day duty, together with the members of the night force, will lead the marchers. All traffic on Bank street, between Tilley and State streets, all of State street and on Broad street, between State and Channing streets, will be suspended for an hour prior to the start of the march, so that there will be no interference along the line of the parade.

WINDSHIELD WIPER NOW IS REQUIRED BY LAW

(Special to The Bulletin.)

NEW LONDON, Nov. 8.—The first prosecution of its kind occurred when Fred Dunn, a carpenter residing on Fifth avenue, was presented up a charge of violation of the state motor vehicle laws. The specific charge was driving an automobile that was not equipped with a windshield wiper. He was fined $10 and costs. Dunn was detected driving his automobile without the device last night by State Police Officer Peter Busch of Groton barracks, who ordered Dunn into court. Although the law has been in effect a long time it was not until last night that an arrest for its violation here was made, so it would appear that the state police intend to compel the enforcement of this particular requirement.

CONDUCTOR GEO. F. ROWLAND DIES AFTER LONG ILLNESS

(Special to The Bulletin.)

NEW LONDON, Nov. 8.—George F. Rowland, 78, veteran conductor in the passenger service of the New York, New Haven & Hartford railroad, died this morning at his residence, 30 Harris court. He is survived by his wife, three sons, Reginald Ellsworth and Leonard Rowland, all of this city and by a daughter, Mrs. Fred Gates, of Hartford. He was a member of Brainard lodge of Masons, Beulah lodge, New England Order of Protection; the Order of Railroad Conductors and the First Baptist church. Mr. Rowland was born in Lyme and was employed by the railroad nearly 50 years, having been retired several years ago. Mr. Rowland's health had been impaired a long time. For many years Mr. Rowland was conductor of passenger trains between New London and New Haven.

Ernest Wise of Noank, and John Crawford, of 321 Huntington street, patients at Lawrence-Memorial Associated hospital, were discharged today.

Faustine Tiglao, 108 Howard street, was in the police court today charged with driving an automobile while under the influence of liquor. He pleaded guilty and was fined $100 and costs. Tiglao was driving on State street last night and his driving was so uncertain that Patrolmen Michael Dorsey and Carlos Selesnitsky held the driver up and it showed that he was intoxicated.

Edward McInnis, 36 West Colt street, charged with violation of the city's parking laws, failed to present himself in court and his bond of $5 was declared forfeited. McInnis was ordered into court yesterday afternoon by Traffic Officer Dennis Cavanaugh when the officer discovered the automobile parked in restricted area on Howard street.

An automobile driven by Charles J. O'Connor, 36 Garfield avenue, and an auto driven by Andrew Patterson, 649 Main street, collided this morning at the junction of Bank and Truman streets. Both machines were damaged, but none of the occupants were injured.

The funeral of Miss Ethel Miller, daughter of Mr. and Mrs. William G. Miller, of 24 Lenox street, was held this afternoon at 2 o'clock at 48 Shapley street. The services were conducted by Rev. Charles R. Spaulding, pastor of the Methodist Episcopal church. Burial was in Jordan cemetery.

George Hester, of Quaker Hill, formerly of New London, was in New London yesterday. Mr. Hester suffered a shock several years ago and since then he seldom comes to town, but he remains at his home practically all the time.

Miss Harriet Emmerich has returned to her home on Connecticut avenue, having spent several days in New York. Miss Emmerich made the trip by automobile.

Many New Londoners will go to New Haven Saturday to witness the football game between Yale and Princeton, while another crowd of followers of the gridiron will go to New York and witness the Army-Notre Dame contest at the Polo grounds.

The continued case of Elie Saferda, 21, of Central Falls, R. I., was again continued when it was called in the police court today, the latest continuance being until the 25th inst. Saferda was the driver of an automobile on Ocean avenue Oct. 26 when he collided with another car and then overturned causing serious injury to one of the passengers, Charles McSoud, also of Central Falls. The latter is a patient at Lawrence Memorial hospital where he was taken, believed to have been fatally injured. McSoud's condition is improving, but it will be at least two or three weeks before he is discharged. The automobile had been to Ocean beach where a Syrian affair was in progress. Saferda and his friend had started for the return trip and when near Glenwood avenue the auto sideswiped another auto, causing the Saferda auto to leave the macadam surface and overturn.

Another store entrance was found unlocked this morning Patrolman Edward Riordan discovered the door of the J. Wallin tailoring establishment unlocked and with the keys in the door. Officer Riordan locked the door and took the keys to police headquarters.

The police today rounded up a group of boys suspected of having entered the store of Harry Plomaritis, 128 Willetts avenue, last Saturday night when a quantity of candy and about $2.25 was taken from the cash register. The boys obtained entrance by climbing through a rear window which Plomaritis had forgotten to lock when he closed the store for the night.

The residence of Mrs. Charles A. Sackett, 100 Glenwood avenue, was threatened with serious damage by fire last night. The fire in the chimney caused from an overheated fire-place was discovered by Mrs. Sackett, who was alone in the house. A still alarm was sent to fire headquarters and the Pequot Hose company responded. The firemen went to the roof and combatted the fire with chemicals. The damage was trivial.

Attorney Jacob Sherb, son of Mrs Annie Sherb and Miss Bessie Levin, daughter of Mrs. Mary Levin, Ocean avenue, were married last Saturday night by Rev. Aaron D. Baruch, 563 Williams street. The bride until recently was employed by the Central Vermont railroad.

William Smetter, of New York, and Miss Lillian Socol, daughter of Mrs. Eva Socol, 35 Denison avenue, were married Sunday night at Ohave Sholem synagogue, Bitnman street, by Rabbi Schwartz and Cantor Delatitsky. Fred Smetter, brother of the groom was best man and Miss Annie Socol, sister of the bride was maid of honor. Miss Socol's bridesmaid were Misses Minnie Camasser, Shirley Baigrad, Celia Dean, Lillian Weinstein, Fannie Socol and Beatrice Socol. Mr. and Mrs. Smetter will reside in New York upon the conclusion of a wedding trip.

Emil Smith, 58 Smith street, a patient at Home Memorial hospital, was discharged today.

At a meeting of the warden and burgesses of the town of Groton last night it was voted to accept the 750-gallon American LaFrance pumper, which is to be used by Pioneer Hose company. The pumper was purchased last October when a special borough meeting voted an appropriation of $12,500 for the fire-fighting apparatus. Since the pumper arrived in the borough it has been given two underwriters' tests, which proved satisfactory and it was after the tests had been approved by the underwriters that the bocough officials decided to accept it. The borough highway committee also reported that all sidewalk work had been completed for the year. This work included the construction of concrete walks on Eastern Point road, Warner street, Monument street and Shore avenue.

There was a large attendance of members at the meeting of Brainard lodge of Masons tonight. District Deputy Courtland R. Darrow was present and conducted an inspection. The entered apprentice degree was also conferred upon a class of candidates. Refreshments were served after the initiation and transaction of routine business.

A change in the schedule of the ferryboat Mohican has been made and it is doubtful if it will meet the approval of patrons of the boat. Heretofore the last trip from New London was made at 11 o'clock, but now this trip is made at 10:30 o'clock. The last trip from Groton to New London is made at 10:55 and previously it was made at 11:05 o'clock. The change means that many patrons of the motion picture houses and theatres will be compelled to use trolley cars or automobiles in order to get back to Groton.

The Tall Cedars of Lebanon conducted a dance in the state armory tonight which was attended by a large crowd of diversion seekers.

The temperature last night was the lowest of the fall, the mercury registering as low as 30. In most locations the registration was 24 or 26 degrees.

George Kalogine has been confined to his home on Golden street by an infection of the toe, but that member has so far improved now that Mr Kalogine is able to walk on the disabled foot.

Mr. and Mrs. William B. Reeves have returned to Riverview avenue, having spent a week in Washington.

Attorney and Mrs. Frank Daley have returned to their home, New Haven, after having spent two days with friends in New London.

Miss Hazel Craddock, daughter of Mrs. Blanche Craddock of Washington street, and Cornelius G. Heffernan, son of Mr. and Mrs. C. P. Heffernan of Groton, were united in marriage at St. Mary's Star of the Sea church at 8 o'clock this morning. Rev. Dr. Timothy M. Crowley solemnized the marriage. The attendants were Miss Margaret Connors and David Hoare of this city. The bride was dressed in liberty blue satin crepe, with hat to match, and carried white chrysanthemums. Her bridesmaid wore a tan costume and carried yellow chrysanthemums. A reception to members of the families was held at the home of the bridegroom's parents, 389 Thames street, Groton, after the ceremony. The bride received many handsome gifts. Following an automobile trip, Mr. and Mrs. Heffernan will make their home at 198 Lincoln avenue. Mr. Heffernan is manager of the Atlantic & Pacific store at Old Lyme and is a member of Russo's orchestra.

A true friend stands by you when you are under a cloud. Swarms of insects surround you when the sun shines.

THE PORTEOUS & MITCHELL CO.

COAT WEEK

WOMEN'S, MISSES' AND CHILDREN'S COATS, AT ATTRACTIVE PRICES

Now is the time when most women are choosing their Winter Coats and our ability to serve you advantageously from the standpoint of Assortment, Quality, Style and Value, is reflected in our showing of Coats for Sport, Travel, General Utility and the smart Dressy Models.

Women's Coats AT $25.00

This group has been reinforced with a number of new arrivals. The assortment includes Sport Coats or dressy styles, in checks, plaids or mixtures — also of Suede, Broadcloth and Bolivia —trimmed with Fur Shawl or Mushroom Collars and Cuffs, some with Fur down front and at bottom. All are beautifully crepe lined and interlined, and are shown in every wanted winter shades. Both Women's and Misses' sizes.

Women's Coats

$29.75 $35.00 $39.75

Every Coat in these three price groups is high-grade in every particular. There are smart, new styles with side flare, front flare and ripple flare, as well as straight line models. All are beautifully fur-trimmed, principally with Shawl collars, some with Fur down front and at bottom Materials are Broadcloth, Duvena and Suedes—also stunning Sports models

Women's Smart Coats, $59.75

Keeping within the bounds of a $59.75 price, but knowing no limit as to diversity of color, fabric and styling is the special talent of this group of Coats. New sleeves, new collars, sunburst and radio tucking, diagonal tucks, side and ripple flare — so becoming to piquant youth. Great Fur Shawl, Tuxedo or Johnny collars meets winter's cold with luxurious warmth. Materials are Venise, Velora, Suede, Duoblooin, Newzelia and Broadcloth — all wanted colors, sizes 16 to 48 1-2.

Children's Winter Coats

$8.00, $10.00 AND UP TO $15.00

Exceptional values in Children's Coats of Velour, Suede, Plaids, Mixtures and Chinchilla — all with handsome Fur Collars, some with Fur Cuffs—sizes 6 to 14 years—all the newest fall colors.

PREPARE FOR COLD WEATHER

WOMEN'S, MISSES' AND CHILDREN'S

KNIT UNDERWEAR

All Sizes — All Kinds — All Shapes — All Prices

Women's and Children's Knit Underwear, in all the best known makes — Munsingwear, Forest Mills, Etc. — Vests, Pants and Union Suits—cotton, part wool, silk and wool and wool—light, medium and heavy weights—regular and extra sizes.

Oakland Ranges

Guaranteed Quality and Performance at Low Prices.

The Oakland Range is made in all standard sizes and finishes, from the small stove with an 18-inch oven, black finish, to the big combination range in grey Porcela enamel. But there is only one quality in all Oakland Ranges — the best. And the prices are surprisingly low throughout the line, beginning at $65.00. Before buying that new range be sure to see the Oakland, a dependable stove, sold and guaranteed by

Home Furnishers

Gilbert Furniture Company

58 BROADWAY, NORWICH

Club Plan Mattress Sale Ends Saturday

NORWICH TOWN

The November meeting of Norwich Round Table, in existence nearly fifty years, was held with the president, Edwin A. Tracy and Mrs. Tracy, Tuesday evening, at their home 24 Scotland road, Norwich Town. Between thirty and forty members were present. President Tracy presided at the interesting meeting. The paper of the evening "Eating to Live," was prepared and read by Dr. Albert C. Freeman. This was followed by intermission, during which the hostess served refreshments. When the meeting was again formally opened, Miss Jennie L. Congdon gave a reading entitled "O' Doctor, Doctor," by Harry Leon Wilson.

The special meeting of the Norwich Town club of New London County Home and Farm bureau brought together a company of fifteen Tuesday at the home of Mrs. Arthur Fulton. A demonstration on millinery was given by Mrs. Belle H. J. Robynson, of Gales Ferry, who is sent out from Connecticut Agricultural college, Storrs.

The afternoon's work was preceded by a basket luncheon. Mrs. Fulton served dinner to the demonstrator, also provided for the club members and guests whipped cream, cake and coffee. Eleven felt hats were made and two hats were remodeled.

Others present included the president, Mrs. William Weaver, Mrs. William H. Whiteman, Mrs. Wellington Miner, Mrs. Albert G. Miner, Mrs. Everette Rogers, Miss Florence Browning, Mrs. Ernest Washington, Mrs. James Ringland, and Mrs. Robert Stott, members of Norwich Town club, also from the Franklin club, Mrs. Donald Bullard and daughter, Miss Doris Bullard, Mrs. LaValley and Mrs. Albert Birdsie prospective members of the U. T. C. were guests.

Mrs. Herbert L. Yerrington, president of the Home Missionary society of the First Congregational church, has given out notice that Thursday afternoon in the chapel the society is to pack a Christmas box to be sent to Miss Ruth Beebe and her pupils at Trinity school, Athens, Alabama. The same afternoon members of the society will pack a box of clothing for Frederick J. Werking, for the school of which he is principal at Atlanta, Georgia. The missionary society is appealing to the citizens to contribute as liberally as possible of warm clothing and other gifts. These may be left at the Congregational chapel Thursday preparatory to the work of packing the boxes.

It is most gratifying to friends and acquaintances of Mrs. Fred D. Millard of New Jersey, formerly Gladys Belle Beebe, that she is convalescing so satisfactorily following serious illness the past few weeks in Backus hospital.

Having been confined to the house for a number of weeks with an infected foot, Mrs. William Randall Lathrop is as comfortable as can be expected at her home on Scotland road. She is now able and pleased to receive calls from friends.

At her home on Tanner avenue Friday evening, the teacher, Mrs. Carlos Ricker entertained the C. I. C's, an organized class of young women of the First Congregational Sunday school. This also was the November meeting with Eva present. There was the initiation of a member, Miss Margaret Connolly, of Sentry Hill, who lately moved to Norwich Town from Saybrook. Apples and pop-corn were served by Mrs. Ricker. During the evening election of class officers resulted as follows: President, Miss Eleanor Smith, secretary, Miss Lucile Browning; treasurer, Miss Grace Wheeler. Committees elected—Social, Miss Margaret Connolly, chairman; Misses Grace Wheeler, Rose Durr and Lucile Browning; service, Miss Victoria St. Martin, chairman; and Misses Louise Avery, Dorothy Heath and Mrs. Elton Odgers.

Mr. and Mrs. Richard Quinn of Elm avenue, leave this (Wednesday) morning to pass the next few years in New York. During their absence, their son, Master Richard Quinn Jr., will visit his grandmother, Mrs. Henry Butler, also his uncle and aunt, Mr. and Mrs. Wilfrid Sabourin, of Town street.

STAFFORD SPRINGS

FARM OWNER FIGHTS CASE AGAINST HIGHWAY DEPT.

(Special to The Bulletin)

STAFFORD SPRINGS, Nov. 8—In the local police court room today Judge John K. Beach, acting as state referee, heard the appeal of John Rockwell from the decision of the highway commissioner in reference to damages to his property. Mr. Rockwell claimed that the building of the Stafford Union highway was a substantial damage to his property. A little less than four acres of land was taken by the state. Mr. Rockwell's claim, however, was caused by a deep cut in the highway running between his house and barn. Benjamin Arnold who has had charge of the Rockwell property for the past fifteen years testified that the value of the place before the road was built was about $12,000 and that the value after the state highway was constructed was not more than $9,000. There was always a pretty good highway from Stafford Springs to Rockwell hill where this property is located. John M. Larned, chairman of the board of assessors for the town of Stafford, placed the damage at $2500. Daniel Avery, a farmer and lumber dealer living in West Stafford, estimated that the farm today would not sell for more than $7000 and that in his opinion before the road was built, it was worth from $10,000 to $12,000. Charles H. Moore a local lumber dealer and retail coal merchant, followed Mr. Avery on the witness stand; Attorney Carpenter, counsel for the highway department, objected to having Mr. Moore testify, as he claimed he had not qualified as a real estate expert. After some discussion by the attorneys as to Mr. Moore's qualification, Judge Beach permitted Mr. Moore's testimony to go in, it was to the effect that the building of the road had decreased the value of the Rockwell property to the extent of $1,000; Richard Murray, a real estate agent, said that he had sold several farms in this vicinity during the past few years and that the depreciation of the Rockwell farm above the benefits by reason of building the new road was at least $500; Ernest K. Taft, another member of the Stafford board of assessors, placed the depreciation in excess of benefits, at $2,000. John W. Armitage of Ashford, estimated the damage at $3,000 and Edward A. Jacobsen at $1500; George Towne, formerly a civil engineer and new street commissioner in the borough of Stafford Springs, said that in his opinion the value of the farm prior to building the new road was $12,000 and that its present value is $11,000 less; Robert M. Stevens, of Hartford, engineer for the state highway department, explained the grade in the road now and as it was before the new road was built. He thought the road from Stafford Springs to Rockville hill a poor road, especially in the spring and fall, he admitted that the new road was considerably lower than the old one in front of the Rockwell house. Holcomb R. Howard, town clerk of Union, testified that in his opinion the benefit to the property by reason of the new state highway exceeds the damage. Wallace Goodhall, of Eastford, testified that in his opinion the property does not look so well now as before the state highway was built. He thought, however, that the benefits on account of the state highway would fully equal the depreciation caused by taking the land and the cut in front of house and barn. Attorney J. W. Carpenter of Hartford represented the highway department and Attorneys Robert J. Fiek and M. D. O'Connell of Stafford Springs appeared for Mr. Rockwell. Judge Beach allowed the attorneys one week within which to file briefs.

BALTIC

After expensive repairing and cleaning, the theatre has re-opened its doors under new management, Mr. Roderick Jodoin having leased it. Mrs. Edgar Caron has been employed to furnish music.

Mr. J. Maurice of Little Flats, who has spent his vacation in Canada, got stranded in Sherbrook, on account of the heavy rainfall and overflowing rivers.

Francis Lynn of High street has returned from a trip to California.

FOUR BRIDGES ARE CHIEF LOSS IN CONNECTICUT

With some reasonable exceptions state highway roads in all counties excluding Hartford and Middlesex, are passable and according to present estimates damage to the highways and bridges will not exceed $50,000. These announcements were made by the state highway department in its check-up on road conditions. Conditions are extremely bad for two or three miles on either side of the Connecticut river through Hartford and Middlesex counties. The greatest damage was caused by bridge destructions as the highways, or those that have so far been inspected, were damaged to no greater extent than gutter, and in a few instances, surface washouts. The cost of repairs will be taken from the state maintenance fund and it will not be necessary to seek a special appropriation from the state board of finance and control. In all districts where bridges have been destroyed or where flood waters still cover the highway or where repaired washouts prevail, detours have been posted. Motorists are advised to proceed with caution and at reduced speed on all state highways near the river.

The Glastonbury-Portland road is closed by a washout at the foot of the hill in Portland and another washout on the Portland-East Hampton road at the foot of Sand Hill has necessitated closing that highway. There are, however, detours around both of these flooded areas.

The Middletown-Meriden road is closed in the vicinity of "the flats" where the highway is under water for a half mile. A detour has been arranged around Baileyville. The Middletown-Cromwell-New Haven road is open but on the Middletown-Haddam road washouts just south of the former city have compelled the highway department to post a detour through Tylerville. There is water going over Dennison's bridge in Chester, but traffic is going through. The side road to the east going to Chester Village, however, is closed.

On the Westerly road to Stonington traffic is being held up so that department officials may make a thorough examination of the highway surface. The Winsted-Norfolk-Canaan road is now open; so is the Farmington-Unionville road. The Hartford-Middletown road is closed in Wethersfield and Cromwell flats. The only traversable way to Cromwell is via Franklin avenue and through West Rocky Hill.

The Cromwell-East Berlin road and the Newfield road are both closed.

Perhaps the deepest water will be found in the East Hartford causeway where it is four feet in depth. Traffic is being detoured through Burnside and then south to the main road.

Shore roads are all open to traffic.

All highway roads in New Haven, New London, Fairfield, Litchfield and Middlesex counties are "reasonably normal." On Torrington hill especial caution is urged because of a bad washout. Another was repaired last night. At South Windsor is a detour on the east side of the Connecticut river on the Wapping road. On the west side of the river is a detour through Poquonock into Suffield.

Among the bridges reported washed away are the Sterling Hill bridge, Clarks Falls bridge, Stonington, and the North Woodbury bridge.

In estimating the damage to highways the department is handicapped by lack of knowledge as to conditions of roads still under water. Many washouts have been repaired and in spots where bridges are gone detours have been posted. Damage to highways proper is considered insignificant, so far, and replacement of bridge will constitute the biggest expense.

AMERICAN TARIFF NOTE DELIVERED IN FRANCE

PARIS, Nov. 8—(AP)—Washington's latest note on the Franco-American tariff negotiations was delivered at the Quai D'Orsay this evening.

It is considered here on the strength of Washington dispatches as merely registering observations of the last French note on the matter and as not requiring an answer. Comment on the document was refused at the foreign office where it was said however, that there is every reason now to expect that the negotiations will proceed under favorable conditions.

The Franco-American experts, having finished the list of American articles on which the minimum tariff will be afforded pending the negotiations, a decree putting the same into effect is expected immediately.

Active negotiations, however, may be somewhat delayed by the fact that French tariff experts are already at work on a Franco-Belgian commercial agreement and may not be available immediately for negotiations with the United States.

Syracuse, N. Y., was once known as the "salt cellar of the nation," but its salt springs are now little worked.

REM-OLA HEALS BLIND, BLEEDING, EXTERNAL AND INTERNAL PILES

SEND 10¢ FOR TRIAL TREATMENT

NOW PLAYING — THE — BREED — ALL WEEK

THE WORLD'S GREATEST MOTION PICTURE!

WHAT PRICE GLORY

SPECIAL! — TONIGHT — ATTEND!

AMERICAN LEGION NIGHT

Entire house will be in charge of members of Robert O. Fletcher Post No. 4

AMERICAN LEGION NIGHT

Percentage of gross receipts will be given to Robert O. Fletcher Post No. 4, American Legion.

TONIGHT AFTER THE PARADE COME TO THE BREED AND LET A LEGIONNAIRE USHER YOU TO A SEAT WHERE YOU WILL ENJOY IN COMFORT "THE WORLD'S GREATEST SHOW"

LAST TIMES TODAY

PALACE

ESTHER RALSTON, RICHARD ARLEN and FORD STERLING in "FIGURES DON'T LIE" — AND — 5—Acts of Vaudeville—5

— THURSDAY — FRIDAY — SATURDAY —

—VAUDEVILLE—

Clinton-Rooney AND ORCHESTRA

Featuring JULIA ROONEY, Sister of the world famous PAT ROONEY. "She's a Daughter of Rosie O'Grady"

Fremont-Benton & Co. In a Comedy Offering "RIGHTO"

Huber & Francis "BITS FROM HITS"

The Golden Girls "You'd Be Surprised"

LEIGHTON ? ? ?

Can you picture a Scotchman, a Jew and an Italian as foster-fathers to an Irish lass. What humor this picture does provide!

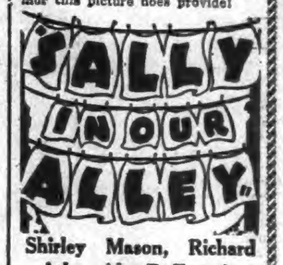

Shirley Mason, Richard Arlen, Alec B. Francis Paul Panzer

GET THE STRAND HABIT

TONIGHT AND THURSDAY NIGHT

Dorothy Devore and Malcom McGregor — IN — "Money to Burn"

— Also — WALLY WALES — IN — "White Pebbles"

A Big Western Mystery Drama

Adults 15c Children 10c

ATTENTION! American Legion

PARADE TO BREED THEATER 7 P. M., Nov. 9

PARADE IN MONTVILLE 2 P. M., Nov. 11

DANCE IN ARMORY 8 P. M., Nov. 11

CHARLES COIT, Commander.

American Legion DANCE

Armistice Eve., Thursday, Nov. 10th

PONEMAH HALL, Taftville

DAVE LYONS' ORCHESTRA

Dancing 8:30 to 12

Also Prize Dancing and Novelties

Admission 50c

ALL BRITISH AND COLONIAL EX-SERVICE MEN IN NORWICH DISTRICT ARE INVITED TO JOIN THE WESTERLY BRITISH AND COLONIALS ON PARADE, 2 P. M., ARMISTICE DAY. MEET CALEDONIAN HALL, MAIN STREET.

EDWIN HOPWOOD

60 William Street, Westerly, R. I.

The Broadway

LAST TIMES TODAY

WALLACE BEERY RAYMOND HATTON

NOW WERE THE AIR

LOUISE BROOKS

Let them pilot you on a — of fun, frolic and foolishment.

Thursday — Friday — Saturday

Does marriage give possession of BODY AND SOUL?

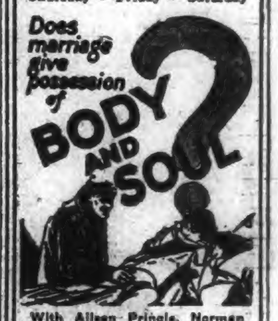

With Aileen Pringle, Norman Kerry and Lionel Barrymore.

Youth married to middle-age—May wedded to December—can such a union be successful? Can the wedding-ring bridge such a gap of years? Here is one answer, told in such powerful drama as the screen has seldom seen!

YOU MUSTN'T MISS IT!

CARNIVAL — AT — PARISH HALL, TAFTVILLE

Wednesday, Nov. 9th 8 O'Clock

2 AMATEUR BOXING BOUTS

OLD FASHIONED DANCES

DEMONSTRATION BY $2,000 STROMBERG CARLSON RADIO

Admission 10c

DANCE

AL-PIERRE TABARIN

Willimantic

TONIGHT AND EVERY WEDNESDAY AND SATURDAY NIGHT

8 — Peerless — 8

The Real Place for Real Fun

WHEN YOU WANT to sell your business before the public there is no medium better than through the advertising columns of The Bulletin.

SNOW OR RAIN TODAY; FAIR TOMORROW

Norwich Bulletin

NORWICH, CONN., WEDNESDAY, NOV. 9, 1927.

FULL ASSOCIATED PRESS DISPATCHES

The Bulletin.

Norwich, Wednesday, Nov. 9, 1927

THE WEATHER

Conditions

The northeastern disturbance has moved northeastward to northern Newfoundland, Belle Isle, 29.70 inches. High pressure prevails almost generally east of the Rocky Mountains with centers over Iowa, Manitoba, southern New England and north of Bermuda.

There will be much cloudiness over the states east of the Mississippi river during the next two days and light snow or rain is probable in the north Atlantic states.

Winds

North of Sandy Hook: Gentle shifting winds becoming gentle to moderate easterly and overcast probably light rain Wednesday.

Sandy Hook to Hatteras: Gentle to moderate shifting; overcast with occasional rain Wednesday.

Forecast

For southern New England: Cloudy, probably light local snows or rains Wednesday; Thursday fair; little change in temperature.

Observations

The Bulletin's observations show the following changes in temperature and barometric changes Tuesday:

	Ther.	Bar.
7 a. m.	39	30:30
13 m.	46	30:40
6 p. m.	40	30:50

Highest 46, lowest 30.

Comparisons

Predictions for Tuesday: Fair. Tuesday's weather: Increasing cloudiness and cold southwest wind.

SUN, MOON AND TIDES
(Standard Time)

Day	Sun Rises	Sun Sets	High Water	Moon Rises
	a. m.	p. m.	a. m.	a. m.
1	6.36	4.28	1.29	4.03
2	6.37	4.27	2.26	5.21
9	6.48	4.16	2.27	rises
10	6.39	4.15	4.29	5.50
11	6.51	4.13	5.26	6.39
12	6.52	4.12	6.17	7.35
13	6.53	4.11	7.16	8.36

Six hours after high water it is low water which is followed by flood tide.

GREENEVILLE

Mrs. Sinon Fahey of North Main street had as her guests over the week end, Mr. and Mrs. John Donovan and children, Vincent and Constance, of Manville, R. I., and Thomas Whittaker of Providence.

Mr. and Mrs. Eudor LeClaire and Miss Catherine Barnett of Jewett City spent Sunday visiting at the home of Mr. and Mrs. Michael Barnett of North Main street.

Thomas Nevins has returned to Hartford after spending a few days at the home of his mother on Golden street.

The Greeneville Tigers held their regular Tuesday evening practice with Capt. Mileske sending his charges through a stiff practice of an hour. The backs were working most of the time on lateral passes. Manager Boyd is endeavoring to arrange a game for Sunday.

Theodore Ruf of New York city is spending a few days at the home of his sister on Boswell avenue.

Mrs. Richard Hourigan and Mrs. Hazler were visitors in Hartford Tuesday.

Dr. Frederick Marshall has deturned to Baltimore, after spending a few days at the home of his father on Prospect street.

Howard Ring has returned to his home on Prospect street after spending a few days in New Haven.

Edward McNearney spent Tuesday in Hartford.

Richard Hourigan spent Monday visiting friends in Springfield.

Henry Marshall has returned to Springfield after spending a few days at the home of his father on Prospect street.

The H club held their regular meeting Monday evening in their rooms on Fourth street with all members being present. The president, Albert Prodell, presided.

Mrs. Joseph R. Portelance spent Tuesday in Hartford, making the trip by auto.

Bowens Newsies defeated the Preston Warriors on the Shetucket campus Tuesday afternoon by the score of 13 to 6. The feature of the game was the broken field running of John Quinn, who made two touchdowns for his team. The Newsies would like to challenge any team in the city that averages 95 pounds. Answer through the paper or communicate with John Quinn of Central avenue.

Rollin Goldstein and Leo Gilbert of Jewett City were hosts at a theatre party of friends from Greeneville and Jewett City.

John Welch and Thomas Enright of Boswell avenue left Monday on an automobile trip which will take them through New York state.

Mrs. E. Riordan entertained Monday evening at her home on Prospect street. Those present were members of the public health nursing department with which Mrs. Riordan was formerly associated. Two tables of bridge were played, the first prize being won by Miss Margaret Reed and the second by Miss Helen Murphy. Refreshments were served by the hostess.

TAFTVILLE

The annual business meeting and election of officers of the Taftville Social and Football club was held Monday evening in the clubrooms at the Ponemah house. There was an unusually large attendance, and the meeting was called to order at 8 p. m. by the president, Fred Ince. One application for membership was received and one resignation acted upon.

A letter was read from the Taftville chapter, American Red Cross, asking the club to bring to the attention of its members the annual membership campaign which is to be held next week. An important change to the by-laws was also voted.

The officers elected to serve for the coming year were: President, Fred Ince; vice-president, Thomas Addison, secretary, Archie D. Torrance, Jr.; treasurer, Earle M. Wood; membership committee, George Kinder, Christopher Troeger and Archibald Torrance; auditors, Herbert P. Hoyle and John W. Seddon; house committee, Fred Ince, Thomas Addison, Archie Torrance, Jr., and Earle M. Wood.

After the business session had adjourned refreshments of ham sandwiches, cheese sandwiches, coffee, cigars and cigarettes were served by a committee composed of Allan Bogle, John W. Seddon, Louis Wohlleben, Albert Matheweon, David Murphy and Fred Ince. Then followed an entertainment arranged by the chairman, Mr. Murphy, the program being as follows, Solo, There's a Long, Long Trail, Thomas Greenhalgh, who sang for an encore, When Irish Eyes Are Smiling; solo, Paddy McGinty's Goat, David Murphy; solo, Sally, Thomas Greenhalgh; Let Me Call You Sweetheart, Murphy's After-dinner serenaders; solo, Old Black Joe, Arthur Blackburn, assisted by chorus. Swanee River, Murphy's After-dinner serenaders; solo, What a Mouth, David Murphy; solo, Old Pal, Thomas Greenhalgh. The accompaniment for all the musical numbers was played on the accordion by Mr. Murphy. The spot light was in charge of Frederick Meyer.

The members of the W. P. G. went to Greeneville Friday evening where they held a meeting at the home of Miss Irene Mayor of Boswell avenue. A hike was planned for the near future.

Mr. and Mrs. Alfred Linderson and Wilfred Linderson have closed their summer home, Pine Tree cottage at North Stonington and have returned to their home on North Third avenue for the winter.

Another evening of the successful carnival being given for the benefit of the Sacred Heart church at Parish hall under the auspices of the Army and Navy club was held Tuesday evening with a very large attendance, many coming from out of town. The entertainment consisted of high class vaudeville acts, and Dave Lyons' orchestra played for the dancing. The committee in charge of the carnival has announced that one of the evenings is to be an old-folks night, when old fashioned square dancing will be enjoyed.

Mr. and Mrs. Albert Woodworth of Windsor Locks have returned home after being guests during the early part of the week of Mrs. Woodworth's mother, Mrs. Sarah Charpentier and her sister, Miss Annie Charpentier of Providence street.

The Taftville Rod and Gun club, in its efforts to center attention on the preservation and intelligent hunting of wild game, is planning to give a motion picture exhibition soon, showing the different species of game found locally, and their habits in their wild state.

WORKMAN WHIRLED AROUND SHAFT AT ROBERT GAIR CO. PAPER MILL

While installing a cap on a gear box in the engine room of the Robert Gair Co. plant in Montville about 5 o'clock Tuesday morning, Alfred Dixon of Uncasville received serious injuries when he was whirled around a shafting. Mr. Dixon, who is a member of the night crew, was whirled around when his clothing caught in the shafting, which made a number of revolutions before fellow employes shut down the machinery.

Dr. John J. Donohue of Uncasville was called and attended Mr. Dixon's injuries in the emergency room at the plant and then had him removed to his home. He is suffering from lacerations about the head, arm and back and several stitches were required to close the cuts. He is also suffering from shock and may be injured internally. His condition is regarded as serious.

REQUEST FOR TOYS MADE BY BOY SCOUTS

The Boy Scouts of Norwich are making an effort to bring Christmas cheer to the homes of some of our poor children, and the scouts are making a request to the people of Norwich and vicinity for broken toys, toys that are no longer used, broken dolls or anything in the line of children's toys and playthings which have been discarded. All toys received will be repaired by the scouts, painted, and put into presentable form for distribution at Christmas time. The actual work of repairing and painting will be done by scouts at scout headquarters and the repaired toys will then be sent to the United Workers for distribution to the homes of the poor children at Christmas time. The scouts hope that their request for toys will meet with generous response, and that enough toys will be secured to make many of the poor children of the city happy. Many of the toys will go to children who never have playthings, and to whom Christmas is nothing more than a name. It is to brighten up the homes of these children that the Boy Scouts have taken upon themselves the task of collecting and repairing discarded toys.

Toys may be sent either to scout headquarters, 28 Shannon building, or to the family welfare department of the United Workers, 9 Washington street. If there are any who have no means of getting the toys to either place, but will call scout headquarters at 1107 or the family welfare department of the United Workers at 879-2, or the residence of the scout executive at 3380-W, arrangements will be made to have scouts call for such toys as they may have.

PUBLIC HEALTH NURSES INSPECT SCHOOL CHILDREN

American Red Cross public health nurses in Connecticut have served nearly 51,700 persons during the fiscal year ending July 1, according to the annual report made public by the local chapter. This represents the work of 21 nurses, who have in that period made 28,789 visits to homes, inspected 13,797 school children, and given instruction to 4,088 persons at 325 health conferences.

Of paramount importance, the report emphasizes, is the work of the nurses among school children. Health experts who have made careful studies declare that approximately seventy per cent. of American school children have physical defects of a serious enough nature to retard their mental and physical development, such as diseased tonsils, and defective vision and hearing. By the early detection of symptoms of contagious disease, schools are also protected from the outbreak of epidemics.

Red Cross officials state that the organization now has 585 public health nursing services in the United States with 731 nurses.

School Teacher Resigns

The resignation of Miss Lucy G. Buchanan, teacher in the second grade at Laurel Hill school, was presented at the meeting of the town school board Tuesday evening in the office of Superintendent E. J. Graham at the court house.

A large part of the time of the meeting was occupied in discussion of details regarding the new Samuel Huntington school building at Norwich Town.

Doing Well in Music

A Jewett City boy, Ledwood Mort, who is at college in Troy, N. Y., is getting on in musical circles there. He is pianist of an orchestra and recently was invited to play from station W. H. A. L., at Troy. He was a pupil of Prof. James H. White of Norwich.

PEQUOT BEACH CASE ON TRIAL IN COURT

In the superior court at New London Tuesday morning Judge John Rufus Booth began to hear trial of the suit of the city of New London against Pequot Point Beach company and Councilor Lucius E. Whiton, in which New London seeks possession of 18.8 feet of land "for highway purposes" in Pequot avenue, along where the bathhouses were erected by the defendant company. The suit was begun in 1923 and when trial of the case was started Tuesday, old records of city meeting and of deeds and agreements, which ran back to Civil war days were presented in court by Director of Law Thomas E. Troland. Attorney Frank L. McGuire appeared for the Pequot Point Beach Co., while Judge Charles B. Waller and Judge Arthur B. Calkins appeared for Councilor Lucius E. Whiton, who owns the land which is contract of sale to the Pequot Point Beach Co.

Director of Law Troland asked the defense attorneys to agree that the Pequot Point Beach Co is a Connecticut corporation, incorporated June 13, 1923, and that Ralph H. Melcer was one of the incorporators. This was agreed to and the certificate of incorporation was laid into the evidence.

Attorney McGuire then asked Judge Booth if at some time before the defense began its case, the court would view the land in question. Attorney Troland agreed to this saying, however, that he would prefer to lay the foundation of the city's case.

It was also agreed by both sides that Director of Law Troland should place into the evidence the fact that James D. Lynch died on May 11, 1917, leaving an estate in the will of which the Guaranty and Trust Co. was named executor.

City Clerk Produces Records.

Director of Law Troland called Julian D. Moran, city clerk, to the stand. He produced book 2, of record of city meetings and turned to page 200. Attorney McGuire read the section about to be introduced and asked Mr. Troland to set out his purpose in introducing this certified copy of vote and meeting held Jan. 7, 1864.

The director of law replied that he intended to show who was the original heir of the property.

Attorney McGuire: "Do you claim the highway was legally laid out by proceedings in the city government?"

Attorney Troland: "Yes—but if I fail to prove it. I claim it just the same—these are ancient records, 60 years old. I offer them for that purpose. If these people omitted a step—I can't supply it."

There was considerable argument ending in a formal objection by Attorney McGuire to the introduction of the records of city meetings on the ground that Mr. Troland had remarked that he was not sure whether he should claim that the highway was legally laid out or not.

Judge Booth said that he did not believe that Attorney Troland said exactly that and admitted the records of meetings noting exceptions by Attorney McGuire.

The first record was of a meeting Jan. 7, 1864, when a petition signed by 40 voters, seeking that a new road be laid from the lighthouse to the "foot of the Town Hill road." The suggestion was worded into a motion and it was carried, the publication of intentions to be published in the Daily Star and Chronicle. Hiram Willy was then mayor.

The next records to be introduced were of meetings on Feb. 2, 1864, March 5, 1864, Feb. 12, 1864, April 11, 1864, Nov. 8, 1865. The meetings comprised the appointment of a committee to lay out the new road; their report of examination of the ground and the submission of a survey of the proposed road, "to be laid out 60 feet wide and worked 30 feet."

Reports of the committee showed that Hobron, Elliott and Dimmock property was involved and that Hobrons and Elliotts were glad to give the city the necessary land, asking only that fences be erected while the Dimmocks asked $200 for their land in addition to the fencing, the latter, however, offering loam and filling. The committee figured damages of $200; fencing $150; grading and culverts, $950; total $1,500. It was estimated that with the figure of $1,200 for straightening the road from the Pequot house to the lighthouse, the total outlay would be not less than $2,500 nor more than $3,500. Necessary action was taken to alter the part of the road and lastly referred to do a width of 50 feet.

The records and call of the meeting of Dec. 15, 1865, when a survey of the entire new highway was accepted by the court of common council was introduced and objected to by Mr. McGuire. It was admitted with an exception noted.

Among a number of other records laid in was a certified copy of the survey of the Harbor road. He next laid in a certified copy of a vote taken at the meeting of July 2, 1866, in connection with the altering of an old road or laying of new road or both to connect with the Harbor road. This may have been Glenwood avenue.

Records of a meeting of Jan. 8, 1879, were introduced, when Alderman Tinker presented a deed from the Jerome heirs, giving the city for highway purpose the land shown on the "Jennings survey" which with the deed showed Pequot avenue to have a width of 66 feet from the lighthouse to Neptune park.

Attorney Troland then laid in a certified copy of a vote of the court of common council of Sept. 5, 1867, when $1,000 was recommended appropriated for the grading of the highway "for its full width."

Troland Withholds Reply.

Attorney McGuire inquired if the road was graded, to which Attorney Troland did not reply, saying that he was presenting the city's case in an orderly manner.

Attorney McGuire asked Mr. Troland for his reason in offering a certified copy of the council meeting of Aug. 4, 1902.

Mr. Troland did not wish to give this, saying that he felt he should be allowed to put in his evidence in an orderly manner and not being obliged to put in his claims until a proper time arrived. Judge Booth ruled that Mr. McGuire was entitled to an answer.

Attorney Troland said he was offering it to show that James D. Lynch, predecessor in title to the present defendants, asked for a change in the highway in 1902. Mr. McGuire then obected to its admittance.

The record was admitted and it was an application of Mr. Lynch which said that he had inadvertently fenced a portion of the public highway and advanced a proposition for a change in the highway near his residence to eliminate an angle and substitute a curve at that point.

BOSTON DOCTOR SAYS RAY'S MIND UNSOUND

MIDDLETOWN, Nov. 8. —(AP)— Progress of the suit of Bertrand A. Ray against the Hartford Security Trust company in an effort to break the will of his brother, the late Frederick L. Ray, of East Haddam, was featured here today by testimony dealing with the sanity of the plaintiff's brother.

Counsel for both sides conferred on a hypothetical question of the deceased's capability to make a will in view of witnesses statements this morning which told of the testator's "peculiar" and "irrational" actions. After the conference, which lasted for three hours, Dr. Harry Hall Hartung, of Boston, testified that the plaintiff's brother had been unsound of mind for some period previous to the writing of the will.

The suit, which is being heard before Judge Allyn L. Brown and a jury in Middlesex county superior court here, involves an estimate valued at $650,000. A sum of $50,000 was willed in a trust fund for life use of the plaintiff, formerly a United States customs officer in Gloucester, Mass. The remainder of the estate was bequeathed for the erection of a trade school in East Haddam.

AUTOMOBILES COLLIDED ON QUAKER HILL ROAD

An automobile operated by William Crandall, 8 Summer street, collided with a car operated by William Dawson, of Pleasant street, both of New London, on the Norwich road at Quaker Hill, Waterford, Sunday night, at 5.30 o'clock. Both cars were extensively damaged, but no one was injured. Officers from the Groton police barracks of the state police were investigating the crash Monday and it was said that an arrest would probably be made.

CONTINUANCE IN COURT AGAINST TAFTVILLE MEN

Two Taftville men, Reald Bouchard, 24, and Joseph Troland, 24, were presented before Judge Arthur F. Libby in the city court Tuesday morning on charges of violation of the liquor law. Both cases were continued until November 14, Bouchard being released on a bond of $2,500 and Troland on a bond of $1,000. It is said that aides working with Sheriff John J. McGuire secured by purchase a half pink of alleged liquor. When the officer arrived Bouchard is alleged to have dumped a pitcher containing liquor. A jug containing a small quantity of alleged liquor and a case of alleged home brew were secured. Bouchard's place of business is on Merchants avenue and Troland is said to have been associated with him in the business. The latter was arrested at police headquarters when he came there to inquire about the arrest of Bouchard.

URGES COMPLIANCE WITH ARMISTICE DAY SUGGESTION

President James L. Case has sent the following letter to members of the chamber of commerce:

Fellow Member:

I am writing this letter to call your special attention to the proclamation issued by Mayor Waters, in which he requests the citizens of our city to cease their labors for one minute on Friday morning, Nov. 11th, at 11 o'clock.

I think it is particularly fitting that the citizens of Norwich join with the many thousands throughout the country in this simultaneous observance, in memory of the boys who gave their lives so freely for this country.

May I especially urge the manufacturers and merchants to cooperate in so far as possible in carrying out the suggestion. In addition to this, if all who control the ringing of bells and the blowing of factory whistles will plan to have them blown and rung at 11 o'clock, for one minute, it will bring the matter home to every citizen in our fair city.

Very truly yours,
NORWICH CHAMBER OF COMMERCE,
James L. Case, President.

IN AMERICAN THRIFT ARMY AT NORWICH SAVINGS SOCIETY

All over the United States boys and girls interested in school savings have saved at least a dollar, and started a bank account. The bank account admits them to membership in the American Thrift Army, and they are presented with a pin bearing the slogan of the army, "Every Girl and Boy a Banker." Since the opening of school in September, to date, the new members who have opened accounts at The Norwich Savings society are:

Mary Andrusklewicz, Noel'a Arpin, Gilbert Brinkman, Henry Brinkman, Dorothy Brinkman, Alice Brinkman, Rose Alma Beaudry, Leo Chabotte, Joseph Chrsan, Joseph F. Corcoran, Antoinette DeNicols, Philip Deschenes, Mary Digangi, Mary Dougherty, Mary Dubenetsky, Charles Dubitcki, Arthur Driscoll, Cecil Eddins, Bernice Ethier, Ruth A. Foreman, Thomas A. Gifford, Janet A. Gifford, Mary Gadue, James L. Hubbard, Donald A. Jacobson, Berger Johnson, Helen Kundziel, Paul Kivelewitz, Rose Lapue, Donas Le-Francois, Ruth W. LeVaughn, Stanley Lubezewicz, Robert H. Lyon, Theresa Marceau, Virginia Marsh, Adler McDonald, Donald McDaniel, Flora T. Nelkin, Richard Moran, John Morgan, Alfred L. Morrell, Irene J. Musso, Elliot C. Payson, Mary Pielock, Evelyn Perrot, Florence Paquette, Kathleen Peloquin, Harriet E. Ryan, Dorothy Rutchik, Madaline Ryan, Julia H. Rosenberg, Clayton M. Smiley, Ruth H. Smiley, Edward G. Snow, Jr., Marjorie Shannon, Charles R. Shannon, Helen J. Stamos, Sylvester Skene, Mary Skene, Marcell Edward Starr, Anna Stefonowitz, Louis Styers, Edmund F. Taft, Louise Trudele, Joseph Urban, Boris Wesoski, Robert A. Wirth, Patsy Yeltz, Laura R. Yohe.

Shot Wildcats At North Woodstock

Two wildcats weighing about twenty-two pounds each, were shot in the North Woodstock woods Tuesday morning by George Andrews, after they had been treed by Andrew's dog. The state pays bounty of $10 each for wildcat pelts.

REPRESENTED V. F. W. AUXILIARY AT WATERBURY MEETING

R. E. Hourigan auxiliary, No. 894, of this city was represented by its president, Mrs. Ida Fairbanks, and past president, Mrs. M. Rosamond Jacques, department council of administration, at the quarterly meeting of the Department of Connecticut, Ladies' Auxiliary, Veterans of Foreign Wars, which was recently held in Waterbury at the Chamber of Commerce building.

A complimentary luncheon was served at the state armory by the auxiliary of Wheeler-Young post.

The business sessions proved very interesting and instructive. The distinguished guests included National Senior Vice President Mrs. Beasie Hanken of Revere, Mass., and Past National President Mrs. Margaret Oldridge of Providence, R. I. Both officers addressed the meeting on matters pertaining to the good of the order.

Heal Skin Diseases
Peterson's Ointment

After a few applications, the itching is all gone and your skin is clean and clear and free from any eruptions, pimples or roughness. It's the one great skin remedy that every druggist is glad to recommend. 35 cents a box.

"EGG-LAYING CONTEST ENDS IN BLAZE OF GLORY"

So Writes Professor Kirkpatrick of Storrs College in "The New England Homester"

Added to all the care and attention given the birds they were fed the

New England College Conference Formula

During the contest period we furnished two carloads of Laying Mash and two carloads of Scratch Grains—all mixed and prepared in our Norwich plant.

WE HAVE NOW ADOPTED THE COLLEGE CONFERENCE FORMULA AS OUR

Big Y Laying Mash

This will be available with or without Dried Milk.

Made RIGHT in Norwich

SOLD BY MOST DEALERS IN EASTERN CONNECTICUT

The Yantic Grain & Products Co.

DY-O-LA DYES
Nothing like color to lend variety and charm. Beautiful tint or art effects easy with Dy-O-La. 15 cents at dealers.
TINT Scarfs

Announcing the NEW

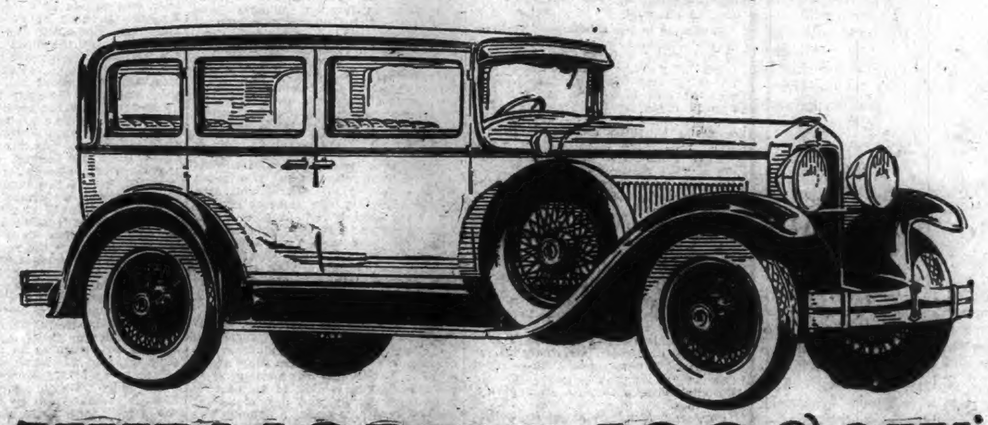

HUPMOBILE 1928 SIX

A Complete New Line of Sixes

Perfected High Compression Engine

Hupmobile Through and Through, but how Wonderfully Transformed to the Eye! New Bodies New Colors New Hupmobile-Midland (Steeldraulic) Brakes

Astounding Low Prices!
24 standard and custom body styles

C. V. PENDLETON
TELEPHONE 188
MAJESTIC GARAGE 61 SHETUCKET STREET

WE BELIEVE THE HUPMOBILE TO BE THE BEST CAR OF ITS CLASS IN THE WORLD

Fresh Youthful Skin And Live Healthy Hair

Kept so by Cuticura. Regular use of the Soap, assisted by the Ointment as needed to soothe and heal any irritations, will keep the complexion fresh and clear and the hair healthy. Cuticura Talcum, fragrant and refreshing, is ideal for daily use.

Soap 25c. Ointment 25 and 50c. Talcum 25c. Sold everywhere. Sample each free. Address: "Cuticura Laboratories, Dept. 22, Malden, Mass." Cuticura Shaving Stick 25c.

POETRY

The Lost Genius

A Giant came to me when I was young
My instant will to ask—
My earthly Servant, from the earth he sprung
Eager for any task!

"What wilt thou, O my Master?" he began,
"Whatever can be," I,
"Say thy first wish—whate'er thou wilt I can,"
The strong Slave made reply.

"Enter the earth and bring its riches forth,
For pearls explore the sea."
He brought, from East and West and South and North,
All treasures back to me!

"Build me a palace wherein I may dwell."
"Awake and see it done."
Spake his great voice at dawn. Oh, magic
That glittered in the sun!

"Find me the princess fit for my embrace,
The vision of my breast;
For her search every clime and every race,"
My yearning arms were blessed!

"Get me all knowledge," Sages with their lore,
And poets with their songs,
Crowded my palace halls at every door,
In still, obedient throngs!

"Now bring me wisdom." Long ago he went;
(The cold task harder seems;)
He did not hasten with the last consent—
The rest, meanwhile, were dreams!

Houseless and poor, on many a traveless road,
Without a guide, I found
A white-haired phantom with the world his load,
Bending him to the ground!

"I bring thee wisdom, Master." Is it so?
I marveled then, in sooth?
"Thy palace-builder, beauty-seeker see!"
I saw the Ghost of Youth!
—John James Piatt.

The Eagle of the Blue

Aloft he guards the starry folds,
Who is the brother of the star;
The bird whose joy is in the wind
Exulteth in the war.

No painted plume—a sober hue,
His beauty is his power;
That eager calm of gaze intent
Foresees the Sibyl's hour.

Austere, he crowns the swaying perch
Flapped by the angry flag;
The hurricane from the battery sings,
But his claw has known the crag.

Amid the scream of shells, his scream
Runs shrilling; and the glare
Of eyes that brave the binding sun
The volleyed flame can bear.

The pride of quenchless strength is his—
Strength which, though chained, avails
The very rebel looks and thrills—
The anchored emblem hails.

Though scarred in many a furious fray
No deadly hurt he knew;
Well may we think his years are charmed—
The Eagle of the Blue.
—Herman Melville.

HUMOR OF THE DAY

I feel a lethargy creeping on me. Yes, that grass is full of them.—Tit-Bits.

Waitress—That man says he's a safe-cracker.

Manager—H'm, then give him a combination salad.—Detroit News.

Father—I promised you a bicycle if you passed in your examination, but you have failed. What have you been doing with your spare time?

Willie—Learning to ride a bicycle.—Pathfinder.

Did you ever realize anything on that investment?

Oh, yes!

What did you realize?

What a fool I had been.—Montreal Family Herald.

Motorist (to native at crossroads)—How far is it to Blanktown?

Native—Twelve miles.

Motorist—Which way?

Native—By motor. By airplane it's a lot shorter.—Boston Transcript.

"Don't you think darling, it would spoil the curtains if I were to smoke in here?" asked Newlywed as he entered the drawing-room.

Oh, what a dear, thoughtful boy you are. Yes, perhaps it would.

Very well ,then, pull 'em down.—Tit-Bits.

The foreman was rebuking Pat for being late.

"Why is it," he said, "that Johnson, who has to walk three miles to his work is always here in time, and you staying only round the corner, are always late?"

"Sure," Pat, "that's easily explained; if he's late, he can hurry a bit, but if I'm late, I'm here, and it's no good hurrying."—Montreal Family Herald.

KALEIDOSCOPE

The smaller the raindrops, ordinarily, the more slowly they fall.

A south African company uses locusts to make poultry feed and fertilizer.

Children between five and 15 years are more likely to die from accidents than from any one disease, says Dr. L. I. Dublin, statistician.

Out of 19,000 children in orphan asylums in nine states, only 5 per cent were full orphans, 30 per cent, were half orphans, and 65 per cent had both parents living.

Arthur Hohac, a Minnesota farmer, hid behind a tree while two strangers industriously dug his potato crop. He said nothing until they had the tubers sacked. He then hailed them from behind a gun. As police led the men away to jail Hohac made ready to place his crop on the market.

One of the fishermen in Catdcm is Peter Pan, a maltese belonging to A. F. Marsh, of Sangerville, Me. His latest catch of a fish six inches long, is vouched for by Millard Smart, who saw Peter coming up from Carleton stream with his freshly caught dinner. On going to see Peter's catch, Mr. Smart found the fish still alive and Peter with wet paws as a result of fishing in the brook.

Kitchen utensils of the Greeks and Romans of the fourth century, B. C., have just come to light at Canopus, near one of the mouths of the Nile, according to Professor Ralph Van Deman Magoffin, president of the Archaeological Institute of America. Excavation at a temple near this site has yielded up mementoes of pilgrims that make clear many phases of life in antiquity. The collections include many kitchen utensils and a nearly complete set of Greek and Roman weights. Many of them are tokens vowed by soldiers who hoped for success in war. "Some are sling shots," explained Dr. Magoffin, "while many are tiny replicas of the soldiers themselves on elephant or horse-back. Grain baskets and camels seem to have been the favorite gifts from merchants; weights from looms are found in considerable numbers. Many of the pieces are entirley unique, and their publication and exhibition will add much more to our growing knowledge of ancient times."

Norwich Bulletin.

1760 1927

VOL. LXIX—No. 268 POPULATION 30,699 NORWICH, CONN., THURSDAY, NOVEMBER 10, 1927. FOURTEEN PAGES — 102 COLUMNS PRICE TWO CENTS

VERMONT FARMERS LOST 15,000 COWS IN THE FLOOD

Dairy Interests of the State Are Crippled—Many Communities Are in the Grip of Ice and Frozen Mud That Will Not Be Broken Until Spring—Governor Weeks Has Decided That Outside Aid is Imperative—Damage to Roads and Bridges in New Hampshire is Estimated at $2,700,650.

BOSTON, Nov. 9.—(AP)—In the calming presence of outside help and communication Vermont's flood relief program stood forth tonight as a race against the white specre of New England winter.

Help had reached nearly all sections, wire communication was rapidly reaching every corner of the state, railroads and highways were opening up, but the relief at best was temporary, spurred by the knowledge that bitter winter weather will strangle makeshift communication lines and lock battered, wrecked communities in the grip of ice and frozen mud that will not be broken until the spring thaws.

That Governor ohn E. Weeks has sensed the situation was seen in his statement from the capitol denying previous reports that Vermont considered outside aid unnecessary in coping with the situation. He declared:

"Federal troops have been of the greatest assistance in relief work in the flood areas of the northern part of the state. This help is greatly appreciated. Rumors have gone out that federal aid was unnecessary, which is entirely wrong."

The governor added that as soon as a state survey has established the exact status of the stricken towns "we can determine just where further help will be needed from outside sources."

Tomorrow Governor Weeks will confer with the state emergency board on the situation.

This board, created in 1923 to serve with the governor in case of emergency, has never before been called into action. The highway commissioners of Vermont also will confer at Montpelier tomorrow in an effort to determine how much money is needed for temporary repair of main highways and restoration of bridges. The state department of agriculture has begun survey of dairy and general farm losses.

With wire communication restored to most points in the flooded area in Vermont, steps are being taken to provide a mail service. Postmaster General New in Washington today ordered service to begin tomorrow on emergency air mail routes into Vermont and Concord, N. H., and also a mail truck service from the same point by way of White River Junction, Vt., on the New Hampshire border.

Army, Red Cross and civil authorities have succeeded in getting food and clothing into towns where they were most needed, both in Vermont and western Massachuses. Railroads are rushing eastward the great accumulation of freight at the Hudson river gateways in New York and have established connection with Montreal by a roundabout route. Only a few miles of railroad are under operation in Vermont and it will be weeks before service can be restored on many lines where bridges are out.

Thomas Bradlee, director of the extension bureau of the Vermont Agricultural college, estimated today that the great Vermont dairy interests had lost 15,000 cows in the flood. The farmers whose acres were inundated, he said, "are just crushed under the burden and haven't the strength to carry on."

The Springfield, Mass., city council today appropriated $50,000 for flood relief in that city. The work of cleaning up debris and reopening homes was speeded there but 150 persons were still being cared for in the state armory today.

Snow fell briskly in northern Vermont today but ended without any large accumulation.

Lieutenant Governor Frank Allen of Massachusetts and General Alfred F. Foote, state commissioner of public safety went to Becket today to survey the reconstruction work.

Word came through by mail today from Northfield, Vt., that the rainfall in last week's storm as officially measured at the United States weather bureau was 8.6 inches.

Gov. Spaulding of New Hampshire after conferring with highway engineers estimated the damage to roads and bridges in New Hampshire at $2,700,650. Rivers have changed their courses in some sections so that they run where highways formerly were located and it will be necessary to relocate the roads.

Diphtheria was reported to have made its appearance in the little village of South Franklin, near St. Albans, Vt. The number of cases was not known but measures were promptly taken to check the spread of the disease.

James L. Fiesser, vice chairman of the Red Cross, arrived in Boston today to take charge of Red Cross relief activities in New England. He arrived to leave later for Montpelier to confer with Governor Weeks.

$75,000 FOR RELIEF WORK IN NEW ENGLAND FLOOD AREAS

WASHINGTON, Nov. 9—(AP)—An initial appropriation of $75,000 to meet the immediate needs of its chapters conducting relief work in the New England flood areas was announced today by the American Red Cross. Officials explained this amount was not to be considered as indicative of the total amount to be spent for relief there, but that voluntary contributions and such additional expenditures from the society's national treasury would supplement the $75,000.

The Red Cross announced receipt of $27,000 in voluntary donations, including a check for $5,000 from the Eastern Dairies, Inc., of Springfield, Mass.

CONNECTICUT RIVER RECEDING AT HARTFORD

HARTFORD, Nov. 9—(AP)—Between noon and six p. m., today, the Connecticut river had fallen from 21.8 feet above normal to 20.9 feet, averaging a recession of three-twentieths of a foot each hour. Unless this rate of withdrawal is accelerated, the river will not reach its old level until Tuesday, November 15 at 1.30 p. m.

TWO HOLD-UPS BY FOUR IN VICINITY OF CHESHIRE

MERIDEN, Nov. 9.—(AP)—Four bandits, one of them armed, riding in a speedy sedan bearing New York markers participated in at least two hold-ups in the vicinity of Cheshire tonight, staging their most spectacular job at the hardware store of A. J. Heines, of Maple avenue, Cheshire, at 8.45 o'clock.

A jammed revolver and the pugnacity of Raymond Heines, son of the owner of the Cheshire store, frustrated the bandits in their Cheshire break-out in Hamden they were able to collect a tank full of gasoline at the expense of Dickerman's gasoline station.

In the Cheshire hold-up, two of the bandits entered the hardware store while their two companions remained outside in the automobile. The two inside bandits found Matthew Haller, a clerk, in the store besides Heines.

The bandits commanded Heines to put up his hands, but Heines refused. The armed bandit pulled the trigger of the gun, but the gun jammed. Quick to the advantage of this, Heines grabbed a wrench and hurled it at the bandits, who immediately made for the door. Before leaving the store, the armed bandit quickly turned around, pulled the trigger of the gun, but again the weapon failed to work.

After gaining the street, the two bandits jumped into their automobile, which headed for New Haven.

It is believed that the four bandits may also have participated in a hold-up in Willimantic today.

MASKED GANG CUT OFF HAIR OF POOR WIDOW

BELFAST, Northern Island, Nov. 9.—(AP)—A masked gang cut off the hair of Mrs. Mary McGiffley, a poor widow who lives near Carrick across on the Ulster border, stripped off her clothes and forced her, naked and shivering, to kneel down at midnight in a nearby field during a heavy frost.

The gang menaced Mrs. McGinley with pistols and did not permit her to return to her house until she promised not to let a certain farmer neighbor, who had visited her on Hallowe'en, call at her house again. Mrs. McGinley is the mother of five children.

TWO FRENCH FLIERS ARE LAID UP WITH INFLUENZA

BUENOS AIRES, Nov. 9—(AP)—The French fliers Dieudonne Costes and Joseph Le Brix, who made the South Atlantic flight recently, are laid up here with the influenza. They reached Buenos Aires on October 19, having left Paris October 16. They have been waiting in Buenos Aires and enjoying numerous entertainments prepared in their honor, but their future plans have not been definitely arranged.

CREW OF WRECKED SHIP PICKED UP OFF CAPE HENRY

NORFOLK, Va., Nov. 9—(AP)—Eight men composing the crew of the schooner Adelaide Day have been taken off their wrecked ship 250 miles east-southeast of Cape Henry by the American steamer Gulflight, according to a message received here today. The schooner, lumber-laden, was awash, her deckhouse had been carried away and her sails had been torn to threads. The crew had been fighting for several days to keep their craft afloat and were exhausted when the Gulflight hove in sight.

The Adelaide Day had been at sea since October 29 when she sailed from Georgetown S. C., for Bridgeport, Ct. The Gulflight was en route from Mobile to Providence, R. I.

AUSTRALIAN GOV'T TO SELL SHIPPING LINE

MELBOURNE, Australia, Nov. 9—(AP)—Because of heavy losses, the Australian government plans to sell the Commonwealth Shipping line, Premier Stanley Bruce has informed the Australian parliament. The premier's announced followed a motion of censure offered by labor leaders.

Premier Bruce revealed that last year, the loss on the government-owned line was £595,000. The government plans to dispose of the line on condition that it remain in British empire registry, and that the purchaser agree to maintain it for ten years service for the transportation of mail, passengers and cargo equivalent to the present service rendered by the line.

$35,000 ROBBERY OF AN IRONTON, MINN., BANK

IRONTON, Minn., Nov. 9 (AP)—Four men robbed the First National bank of Ironton today and escaped with $35,000 in currency and gold.

Entering the bank just before closing time, the men looted the vault of cash that was to be used in meeting payroll checks at two nearby mines tomorrow, locked three bank attaches and a patron in the vault and fled.

A shoemaker occupying a shop in the basement of the bank building heard the shouts of the prisoners and released them 30 minutes later.

SHOOTING TO PREVENT LOOTING IN SPRINGFIELD

SPRINGFIELD, Mass., Nov. 9—(AP)—The first instance of shooting to prevent looting in the flooded area was reported out of West Springfield this afternoon when a National Guardsman fired at a man who was seen making his way from an abandoned house. The intruder escaped. As a result of this, extreme precautions were being taken tonight to prevent a recurrence of the incident.

CABLED PARAGRAPHS

BRISTOL, England, Nov. 9—(AP)—A little army of 400 unemployed en route to London to storm the halls of parliament with oratory arrived here late this afternoon and found tea awaiting them in true English fasion. The marchers were also greeted by pretty bob-haired Bristol girls who expressed their readiness to dance with the youngsters of the expedition.

PARIS, Nov. 9—(AP)—Regular air mail service between France and South America will be undertaken next year. Financial support for the project, long contemplated by the French government, was assured this afternoon when the finance committee of the chamber of deputies voted 120,000,000 francs as a subvention to the Latecoere company, which for some time past has exploited the air mail line between France and her African colonies.

INHERITANCE TAX IS FEATURE OF HEARING

WASHINGTON, Nov. 9—(AP)—A move by democratic members to obtain information concerning activities of the American taxpayers league during the present agitation for repeal of the federal inheritance tax met with little success at today's tax hearing by the house ways and means committee.

J. A. Arnold, manager of the organization, although testifying he received a salary of $1,000 per month and that the league had paid workers in several states, flatly refused to tell how much money the organization had collected or where its funds were deposited.

"I think this is a hostile inquiry," he declared. "I can't submit the organization to the investigation. I don't have the authority."

He said, however, except for a $500 contribution, the league had taken no part in the meeting here of the National Council of State Legislatures whose representatives yesterday and today appeared before the committee in favor of repeal of the estate levy.

Prior to Arnold's refusal to answer questions by Garner and also by Representative Rainey, of Illinois, another democrat, Representative Blanton, democrat, Texas, appearing as a witness, charged that officers of the legislative council had sought to defeat him for reelection because of his vote two years ago for retention of the inheritance tax.

COL. LINDBERG FINDS REST IN AN ARMY BUNK

CAMP SPEEL, OSCODA, Mich., Nov. 9.—(AP)—Col. Charles A. Lindbergh, has at last found temporary and comparative peace and quiet.

The "flying colonel" rested tonight on an army bunk in the rough building housing officers of the First Pursuit group now engaged in gunnery practice at their northern camp. Army guards are detailed to watch over him and to discourage attempts of curious residents of the vicinity to visit him.

Colonel Lindbergh arrived here late this afternoon flying an army plane and accompanied by Major Thomas G. Lanphier, commander of the group, and eight other Selfridge field fliers. The little town of Oscoda, on the border of a wild sparsely inhabited section of Michigan, declared a Holiday, and gathered about the field in an attempt to catch a glimpse of the transatlantic flyer.

The colonel will make a flying trip to New York Friday night, necessitating a flight from here tomorrow afternoon.

SWEDISH MATCH CO. LOAN TO RETIRE FRENCH BONDS

PARIS, Nov. 9—(AP)—France learned today how cleverly Premier Poincare has found a loop hole in Washington's barrier against loans to countries that have not settled their war debts. The money to retire France's $70,000,000 eight per cent. bonds, borrowed through the Morgan syndicate in 1920, is coming from Wall street—at only a little more than five per cent, but it is coming indirectly from the Swedish Match company, acting as intermediary.

The match company not having any war debts to pay, Washington naturally was not asked by Wall street whether it would look favorably on the loan. By retiring the eight per cent bonds that would have matured in 25 years, by converting them into 50 year five per cents, Premier Poincare estimates that beginning in 1929 the French government will save 50,000,000 francs a year (about $2,000,000).

$5,000 REWARD IN TEXAS FOR HEADS OF DEAD BANK ROBBERS

DALLAS, Texas, Nov. 9—(AP)—A reward of $5,000 was set on the heads of dead bank robbers in Texas today in a determined effort to check a wave of banditry that has cost a score of banks thousands of dollars in recent weeks.

"We want dead bandits and no other kind," read the declaration of war on lawlessness issued by the Texas Bankers association.

"Killing a few robbers is the only effective way to stop bank robberies in Texas in the opinion of officials of the association," asserted William A. Philpott, Jr., secretary. "Until further notice the association will pay $5,000 for each person shot down in the act of robbing one of our banks."

BANKER GEORGE F. BAKER IS "SLIGHTLY INDISPOSED"

TUXEDO PARK, N. Y., Nov. 9—(AP)—George F. Baker, president of the First National bank of New York and internationally known financier, was reported "slightly indisposed" at his home here today. Doctors had not been called to attend him, it was said, as the illness was considered trivial.

Mr. Baker's private secretary said the aged financier had suffered an attack of indigestion several days ago but that he virtually had recovered.

PASTOR ADVERTISES FLOCK, LOST, STRAYED OR STOLEN

PERRY, N. Y., Nov. 9—(AP)—So many of his flock are straying from church that Rev. J. B. Ennis, pastor of the Gainesville Methodist congregation, published the following advertisements in local newspapers this week:

"Lost, Strayed or Stolen—A large flock of Methodist sheep. They have been gone for some time. When last seen they were browsing along the road of indifference. Anyone finding these sheep please bring them home if possible and you will receive ample reward. If they refuse to come home, drive them into the nearest fold and lock the door and report to the undersigned, Rev. J. B. Ennis. Plenty of fodder will be provided Sunday."

Picketing Ceases in Colorado Coal Fields

State is Carrying Out Its Determination to Prevent Demonstrations at the Mines.

DENVER, Colo., Nov. 9—(AP)—Rapidly increasing working forces were claimed by operators at many mines in Colorado coal fields today as the aftermath of the activities of state police who, two days ago, arrested all I. W. W. strike leaders in the southern mining fields.

Picketing has ceased in the districts since the state began to carry out its determination to prevent demonstrations of the character at the mines. Operators in the southern fields reported the largest working forces on their properties today since the strike was called by the I. W. W. more than three weeks ago. Mines in Routt county, northwestern Colorado, were reported operating nearly normal.

The Colorado Fuel & Iron company announced that its force of coal diggers in Las Animas county, where the main force of the strike has centered, was about 78 per cent of normal. Increased forces also were reported by independent operators.

Although no instances of picketing were reported today, state police continued their attitude of watchful waiting. Opinion among the operators was that the strike soon would be entirely broken.

In the northern part of the state two demonstrations of miners were held and Weld county deputy sheriffs arrested two men on picketing charges at the Columbine mine. Governor Adams held additional state law enforcement officers ready to send to Weld county if they should be requested by the sheriff.

ANOTHER SINCLAIR OFFICIAL HAS REFUSED TO TESTIFY

WASHINGTON, Nov. 9—(AP)—Another Sinclair oil official charged with having had contact with the Burns detectives involved in the Fall-Sinclair conspiracy mistrial refused to testify today in the government's investigation into the allegations of jury tampering.

He is Sheldon Clark, vice president and general manager of the Sinclair Refining company, prominent socially and politically in Chicago, and one of the judges who made the decision in the Dempsey-Tunney fight in that city last September.

At that time, Neil Burkinshaw, assistant district attorney, conducting the inquiry, will put to him certain questions designed to elicit information as to whether he had contact between the detectives and Harry F. Sinclair while the Teapot Dome conspiracy trial was in progress.

Should Clark refuse to answer the questions, District Attorney Gordon then will decide whether he will follow the course pursued in the case of Henry Mason Day, another of Sinclair's confidential officers, who was taken before Chief Justice McCoy in the District of Columbia supreme court.

MAPPING OUT PLAN FOR AGRICULTURE RELIEF

WASHINGTON, Nov. 9—(AP)—The master minds of three farmers' organizations met about the conference table here today in an attempt to map out an agricultural relief legislative program, but the meeting carried far into the night and tomorrow, contrary to their expectations.

A substitute advanced by the National Grange for the controversial equalization fee provision of the vetoed McNary-Haugen bill proved the stumbling block which forced an extra session.

The grange proposed to the representatives of the American Farm Bureau Federation and the Farmers' union, the other organizations represented, that the cost of marketing surplus crops on the world market be met by export debentures collectible from tariff receipts.

The export debentures would represent the difference between the domestic price of crops and the world price. They would be given to exporters who in turn could cash the debentures by sale to importers who could present them as payment of customs duties.

Before going behind closed doors the heads of the three powerful farm organizations made soundings at the white house at the capitol as to how far the administration would go on a compromise on the vetoed McNary-Haugen bill.

RESERVOIRS AS MEANS OF CONTROLLING FLOODS

WASHINGTON, Nov. 9—(AP)—Construction of reservoirs at the headwaters of the Mississippi river tributaries as an important step in controlling floods was proposed today to the house flood control committee by three member of the Oklahoma congressional delegation.

After advantages of the reservoir system had been outlined, Senator-elect Thomas, democrat, Oklahoma, told the committee that he planned to introduce at the next congress a bill proposing the creation of a federal emergency fund for the relief of disaster sufferers. The fund would carry a $10,000,000 appropriation and provide relief for sufferers from earthquakes, floods and storms.

While Thomas proposed that the cost of the reservoirs be borne jointly by the national and state governments, two Oklahoma representatives, Howard and Swank, both democrats, declared the federal government should bear the entire expense.

Both representatives voiced the view that if the nation can spend $800,000,000 for the army and navy it can spend a similar amount for flood control.

FALL IS WEAKENED BY COUGHING SPELLS

WASHINGTON, Nov. 9—(AP)—Coughing spells weakened Albert B. Fall today, so that he was not able to sit up as had been planned, and his relatives do not believe that the former interior secretary can leave for New Mexico this week as had been expected.

His temperature continued to waver, his physicians reported, and fell below normal, as it has several times since he was confined to bed with congestion of the lungs last Friday.

Fall's illness closely followed declaration of a mistrial in the oil conspiracy case in which he was a defendant with Harry F. Sinclair.

Permanent Merchant Marine Advocated

By Edward M. Hurley, War Time Chairman of the United States Shipping Board.

CHICAGO, Nov. 9—(AP)—Asserting that railroads of the United States are vitally interested in overseas traffic Edward N. Hurley, war time chairman of the United States shipping board today wrote in a letter to T. V. O'Connor, chairman of the shipping board, urging a plan for the establishment of a permanent merchant marine.

The need of such a unit in world trade is stressed by Mr. Hurley as a means of meeting increasing competition in foreign trade and to aid in building up the national defense.

"The government should not engage in world shipping in competition with the private shipping interests of other nations," Mr. Hurley said emphasizing the fact that while the government is financing European rehabilitation, much of that money is being used to build up European industries which compete vigorously in world markets.

The merchant marine could be operated out of a $500,000,000 revolving fund which he proposed congress appropriate for loans to shipping companies to build modern passenger and freight ships. The ships are to be built in American yards, with the provision that for every ship built on money borrowed from the government, a given number of the present war built fleet of ships now owned by the government must be purchased by the borrower. Loans would not be made to companies seeking to compete with existing American services.

Mr. Hurley also would repeal section eleven of the Panama Canal act which prohibits railroads from owning and operating ships in intercoastal trade, thus opening the way for their engagement in port to port service from any part of the United States. He also advocates long term mail contracts for shipping companies as a means of strengthening their credit.

FORMER KAISER OBJECTS TO PRESENTATION OF PLAY

BERLIN, Nov. 9—(AP)—Two men without a country—the former kaiser and a Russian emigre—have made common cause against the opening tomorrow night of a play that is expected to be one of the season's theatrical sensations.

One of them, Dr. Dimitri Rubinstein, Russian capitalist refugee in Paris, today won the first definite victory in skirmishes against Edwin Piscator, founder of the communist theatre, who plans to produce Alexis Tolstoy's drama, "Ra[illegible]in." Dr. Rubinstein was granted an injunction prohibiting his portrayal in the play. The Russian argued that his social and economic position in France would be injured as the play depicted him as a profiteer and German spy.

Two weeks ago the exile of Doorn protested against being shown in the same play. His attorney threatened court action if the request were not granted. Piscator indicated that he would ignore the former kaiser's request. The nature of the kaiser's portrayal was not made public and it was not in the original script. It was inserted here with the author's permission upon request of Piscator.

In the fourth act in which Rasputin, the mystic who once swayed the czar through the czarina, is shown staging a drunken orgy. The mimic Rubinstein, one of the guests, cries, "My millions are untold. With them I can do anything."

Rubinstein first requested Piscator to eliminate the Rubinstein role from the play. When the producer declined the Russian brought action. The court issued a preliminary injunction against Piscator, with the decision that the producer and his theatre would be fined 10,000 marks for each performance in which Rubinstein was impersonated.

Piscator entered suit for annulment of the injunction on the grounds that Rubinstein is a historic and public character but said he would strike out the part until the case is decided.

EXECUTED CHINESE ARE TO BE BURIED IN HARTFORD

HARTFORD, Nov. 9—(AP)—The last wish of the two Chinese executed at the state prison Monday night that they have a mammoth funeral in New York's Chinatown has been denied them by the stern mandate of the law forbidding the burial of executed criminals outside of the state. They will be buried tomorrow afternoon in Zion Hill cemetery, this city.

Funeral services for the dead tong men who paid with their lives for the murder of a fellow Chinese in Manchester, last March, will be held at the funeral home of James C. E. Dillon at 53 Main street, this city, beginning at 2 p. m. tomorrow. Hartford's Chinatown, high officers of the On Leong tong, of which the deceased were members, plan to attend the funeral.

There will be no religious services for Soo Hoo Wing and Chin Lung, the executed Chinese, who died converted to the Catholic faith to please Soo Hoo's young Catholic Japanese-American wife, Kitty. Plans call for the viewing of the body by any relatives, friends and tong men and such rites as the Chinese themselves may wish to perform over two men are believed to have died in the mysterious service of the On Leong tong.

LEADER LEWIS CHAMPIONS CAUSE OF MINE WORKERS

MT. CARMEL, Pa., Nov. 9—(AP)—The Anthracite Cooperative congress was prevented from becoming a meeting of the "love-feast" type tonight by John L. Lewis, president of the United Mine Workers of America.

The labor leader declared in no uncertain terms that the mine-workers disavow responsibility for all the industrial strikes which heretofore has beset the industry. He declared that the so-called anthracite problem is not one of price but of quality and service to the consumer. He warned anyone who believes the salvation of the industry is based on wage reductions and arbitrations of the fundamentals of wage agreements, not to try to impose their opinions upon the mine-workers.

President Lewis shared the spotlight of the evening program of the congress with Samuel D. Warriner, Philadelphia, chairman of the anthracite operators conference and president of the Lehigh Coal and Navigation company.

At the afternoon session Secretary of Commerce Herbert Hoover was among the speakers.

BRIEF TELEGRAMS

Ashley Forsythe, 91, dropped dead in Millbury, Mass., as he entered a West Main street store.

President Coolidge expects to stick to his policy of sending his annual message to congress to be read by clerks.

Edward J. Grady, who accidentally shot himself while hunting in the Southbury woods died at Griffin hospital, Ansonia.

Raymond E. Delaney, 26, of Bridgeport, former police reporter and insurance investigator, has now confessed to 19 burglaries.

The Connecticut Occupational Therapy society is holding its annual meeting in New Haven at the Sterling Hall of Medicine, Yale university.

Two wildcats weighing 22 pounds each were shot in the North Woodstock woods by George Andrews after they had been treed by Andrews' dog.

The Connecticut river flood level had receded fully five feet at Middletown yesterday and many of the 75 families driven out had returned to their homes.

An unguarded electric light bulb which came in contact with bedclothing started a double-alarm fire and caused painful burns to Charles Martentis of 36 Stone street, Stamford.

Home on the Leviathan from the American Legion convention at Paris, General John J. Pershing declared the French greeting to the legionnaires was "as fine as anything I have ever seen."

Chauncey M. Depew, 93 years old was one of the early voters in New York Tuesday. The former United States senator remarked that he was now a veteran of 72 elections.

The last request of John Smith, 61, of Westfield, Mass., Negro, father of 25 children, was granted and he was buried without any religious services. Smith died in the Northampton hospital.

Directors of the Packard Motor Car company increased the regular monthly dividend of common stock from 20 to 25 cents per month per share, placing the stock on a regular 30 per cent basis.

The first recipient of the Rosa Verdi Memorial scholarship in the Yale School of Medicine was announced as Harry Clifford Oard of Bay Shore, N. Y. Oard graduated from Yale college in 1923.

Reports last night indicated that the public utilities of Hartford have returned to a practically normal condition. The Hartford City Gas Light company is now giving 100 per cent service.

The body of Robert Finch, one of the five Patton young men believed to have ben drowned from a canoe in Upper Shin pond, near Patton, Maine, in Friday's gale and storm, was recovered yesterday.

Charles Firestein, 47, of New Haven, who was run down by a "hit-and-run" driver while working on the tracks near the east end of the Tomlinson bridge, Monday night, died in St Raphael's hospital.

Pleas for abolishment of war were made by speakers at the international good will congress which opened in St. Louis yesterday afternoon under the auspices of the World Alliance for International Friendship.

Nine new cases of infantile paralysis were reported to the Masachusetts state department of health, bringing the total for the month to 76 and for the year to 1,056. Ten cases were reported last Wednesday.

The monthly government report on the cotton crop showed an increase rather than the expected decrease in yield and the price of cotton declined nearly $5 a bale on the New York Cotton exchange yesterday.

Those undergraduates in Yale who seek Law school courses as part of their extra work as seniors must have high stands in their examinations in the future, it has been decided by the Law school administration.

The first man to be arrested in Bridgeport under a law enacted at the last session of the legislature prohibiting the sale of blue fish under nine inches in length were arraigned in city court and fined $10 and costs in each case.

The New London Coach company, operating buses between Hartford and Westerly, R. I. has petitioned the public utilities commission for permission to transfer part of its certificate to operate to Arthur L. Linn, Jr., of Newport, R. I.

A night in jail and prolonged police grilling in Chicago, regarding circumstances surrounded the death and cremation of his employer, Paul J. Owen, proved too much for A. J. Leslie, aged valet, and he was taken to a hospital to recuperate.

The strike in the Chrome hide department of the A. C. Lawrence Leather plant, Peabody, Mass. which started October 20 when 300 employes walked out was settled and the men returned to their old jobs at the same wages and hours as when they left.

A two year old girl is learning to dance to thousands of dollars worth of music daily by one of the world's greatest musicians. She is Princess Sophie, granddaughter of Serge Rachmaninoff, Russian pianist, who arrived in New York on the liner Leviathan.

Reduction in long distance telephone rates applying to points 400 miles or more from the source of the call and effective December 1, will result in an annual saving of $1,500,000 to telephone users the American Telephone and Telegraph company announced.

The preliminary report of the resolutions committee of the Connecticut League of Women Voters in convention in Waterbury was read yesterday by Mrs. William F. Worrall, of Meriden and calls for the support of the delegates in every effort on the part of the national board.

John J. Mitchell, noted banker of Chicago, killed ten days ago in an automobile accident which also cost the life of his wife divided an estate of $3,000,000 equally among his five children, after a few minor bequests, while Mrs. Mitchell made the same disposal of her estate of $200,000.

SMITH'S FRIENDS ELATED AT OUTCOME OF ELECTION

Victory in New York State Has Revived Speculation About the 1928 Presidential Aspirations of Governor Smith—Gov. Edwards of New Jersey Declared That the Election Has Put Smith in a Position Where "No Delegation in the National Convention Next Year Can Afford to Ignore His Candidacy."

WASHINGTON, Nov. 9.—(AP)—Yesterday's smashing democratic victory in New York state was echoed by a revival of speculation and questioning in Washington about the 1928 presidential aspirations of Gov. Smith.

The governor's friends saw in the outcome of the election a new guarantee that he would be invincible in next year's democratic national convention. His opponents reserved judgment, but asked many questions about the election returns. The republicans followed suit.

Until today the capital had taken little notice of the empire state campaign, which involved no national issues but was waged around proposed amendments to the state constitution. When it turned out that the amendments favored by Gov. Smith were overwhelmingly adopted, and the one opposed by him and favored by the republican state organization was overwhelmingly defeated, the politicians began to inquire just how much weight the governor's personal hold on the voters may have had in the result. Those who want to see him in the White House had no hesitancy in arriving at an answer. Those who do not, are still asking.

Senator Edwards of New Jersey, one of the wet leaders in congress, said the election had enhanced Governor Smith's 1928 prospects 100 per cent, and had put him into a position where "no delegation in the national convention next year can afford to ignore his candidacy."

A democratic dry, Senator King of Utah, who recently disclosed that he had found much Smith sentiment in his state, expressed the opinion that "the victory of Governor Smith undoubtedly has increased his prestige."

In the day's discussions around Washington, the New York result dwarfed all of the other off-year election results put together.

The victory of the Vare organization in Philadelphia was generally expected, and although the Ohio upset of the anti-saloon league caused some surprise, there was no comment from the wet and dry congressional leaders now in Washington.

Senators opposing the seating of William S. Vare as a senator from Pennsylvania said his victory yesterday in electing overwhelmingly his candidate for mayor of Philadelphia, would do him no good in Washington.

A good share of the credit for the outcome was claimed tonight by the association opposed to the prohibition amendment. Its national chairman, W. H. Stayton, said in a statement that the association had waged, "under a smoke screen," a relentless campaign for defeat of the Anti-Saloon league's supported proposal to legalize a fee system in the handling of minor cases by local state officials.

LODGE WAS ELECTED MAYOR OF DETROIT

DETROIT, Nov. 9.—(AP)—Citizens of Detroit asked to choose for their chief executive, one of two men who have served them conspicuously in high offices for a number of years, have expressed their confidence in the services of John C. Lodge, former president of the city council and in civic service for more than 25 years.

The election Tuesday was featured by the late returns from outlying precincts of 12,000 majority favoring Mr. Lodge after Mayor John W. Smith had maintained a consistent lead in the earlier returns.

Political leaders declared the contest the most closely fought municipal election in a decade. The total vote was 231,802. The returns from the city's 606 precincts gave Mr. Lodge 120,933 votes and Mayor Smith 108,800.

Lodge will take office January 1.

MACKEY HAS PLURALITY OF 165,925 FOR MAYOR OF PHILA.

PHILADELPHIA, Nov. 9.—(AP)—Complete returns today from the election show that the triumph of the republican organization yesterday was as sweeping as the early returns indicated.

Nothing was left to the opposition except the few crumbs in the way of minority representation, under the law.

Harry A. Mackey was swept into the mayor's office by a plurality of 165,925 over J. Hampton Moore, who ran independent under the title of citizens' party. Mr. Mackey carried with him by almost equally large pluralities all the county offices

KENTUCKEY WILL HAVE REPUBLICAN GOVERNOR

LOUISVILLE, y., Nov. 9.—(AP)—That Kentucky will have a republican governor and a democratic general assembly in 1928 appeared probable tonight. Judge Flem D. Sampson of the court of appeals was leading his democratic opponent, former Governor J. C. W. Beckham, by close to 10,000 majority, with all counties heard from in yesterday's state election.

Democratic leaders, noting the trend of the vote in the other races, were attempting to obtain the vote on the complete state ticket—a task usually left to the official tabulators—to determine whether some members of the democratic ticket had defeated their republican opponents. Judge Sampson was running far ahead of his ticket in many sections, while Beckham trailed in a few counties.

The state senate, with one district unreported, will be democratic by at least 24 out of 38 seats, and the democrats probably will control the lower house by a workable majority. With 97 districts missing—17 democratic and 10 republican two years ago—the democrats have 43 seats to 25 for the republicans.

William E. Harrison, republican, will take the office of mayor of Louisville, next week following the city election yesterday, which restored a control of a republican party that had been ousted because the last election was fraudulent.

RETURNS FROM NEW YORK ELECTION NOT COMPLETE

NEW YORK, Nov. 9—(AP)—The political landslide, which received its powerful impetus from Governor Smith, tonight had buried the proposal to increase the gubernatorial term in New York from two to four years. With more than a thousand of the state's 7,709 districts still unreported, a majority of nearly 575,000 votes had been recorded against the proposition.

As the returns trickled in from yesterday's off year state election, the majority against the play mounted steadily. If the present ratio is maintained, political experts estimated the final majority would be more than 600,000.

The actual vote with 1,292 districts missing was: Yes, 508,255; no, 1,080,648.

The work of tabulating the vote on eight other constitutional amendments likewise progressed slowly, but the incomplete returns indicated that all had been passed by wide margins.

RUMANIA IS RESORTING TO STRINGENT MEASURES

BUCHAREST, Nov. 9.—(AP)—With strict censorship already in effect, Premier Bratiano today laid before the regency a proposal for stringent measures to be taken against any persons who seek in any way to change the existing regime in Rumania.

The action came on the eve of the trial of M. Manoilescu, former undersecretary for finance for alleged participation in a plot to restore former Crown Prince Carol to the throne. Apparently the project is the measure opposition newspapers had in mind yesterday when they intended that a dictatorship was imminent.

The bill provides that "whoever shall attempt by word of mouth or by writing or by any other means anything which may have as its object a plot against institutions provided by the constitution or threatens the existing government or monarchy, or attempts to cause agitation from which might result danger to the state, shall be punished by six months to five years in jail and fined from 10,000 lei."

The bill provides imprisonment of from six months to two years and fines of from 5,000 to 50,000 lei for anyone spreading false news concerning a change of institutions, for agents provocateurs and accomplices. Among exceptional measures which may be taken under the project would be the censorship or suppression of newspapers or other publications, prevention of public meetings and the suspension of individual liberty.

One newspaper announced today that these measures are already in force but will be intensified.

HELD FOR THE ALLEGED SMUGGLING OF DIAMONDS

NEW YORK, Nov. 9—(AP)—Five men and a woman, alleged members of a band of diamond smugglers whose operations, federal investigators declare, ran into millions of dollars were brought before United States Commissioner O'Neill today on charges of conspiracy to smuggle diamonds into the United States.

Four of the men were held in bail totaling $210,000, and the fifth man and the woman were released in the custody of a customs agent.

One of the men, Florent Lamot, of Antwerp, Belgium, second electrician of hte Red Star liner Lapland, was arrested as he left the ship shortply after it docked today. Federal officials told Commissioner O'Neil that a search disclosed $100,000 worth of diamonds concealed in the heels and toes of Lamot's shoes. He was held in $100,000 bail.

The others described themselves as Julius Adler, New York diamond merchant, held in $35,000 bail; Charles P. Goldberg, New York diamond merchant held in $36,000 bail; Abraham Frank of New York, whose bail was fixed at $50,000; and Louis Scholz, of Brooklyn, and Mrs. Ricka Lammel of New York, released in the custody of a customs agent.

SEDUCTION CHARGES SAID TO BE "FRAME UP"

SOMERVILLE, N. J., Nov. 9—(AP)—Charges filed in Hunterdon county courts against Judge John A. Freich, of Somerset county, seeking damages of $105,000 for alleged seduction and alienation of the affections of Mrs. Elena Brougham, today were characterized as a "frame-up" by the jurist.

The plaintiff, Walter W. Brougham, a retired naval lieutenant who left the sea for a farm near Whitehouse, reiterated his allegations but said he had been advised by his attorney not to talk of the case.

Judge Freich acknowledged the authorship of one of the letters filed by Brougham with papers in the suit but he denied writing the others alleged to contain endearing phrases.

"Mrs. Brougham is a clever woman," the judge said. "She persuaded me to write a letter to her in Florida for the sole purpose of using it to pique the jealousy in a man there she admired."

The judge further alleged that Brougham brought the charges because he was pressed for payment of a bill for legal services rendered by Freich before he was appointed to the bench.

BANDITS ROBBED STATE BANK AT BANGS, TEXAS

BANGS, Texas, Nov. 9.—(AP)—A single penny was all that was overlooked by four men who held up the First State bank today.

Bank officials estimated the loot at about $3,000.

The robbers escaped after locking four employes and three women customers in the vault.

WILLIMANTIC

Office 824 Main Street. Telephone 1121-2.

LARAMIE-ANDRYCHOWSKI CASE BEFORE THE COURT

(Special to The Bulletin)

WILLIMANTIC, Nov. 9—The case of the Windham Lumber company vs. George Rood, D. A., was settled out of court it was announced at the Windham county superior court session held in this city today. The action was an allegation by the plaintiff company that on August 8, 1925, Rood contracted a bill of $45.97 for lumber material. Credits of $8.97 on September 9, 1925, $15 on September 17, 1924 and $5 on February 25, 1925, as per statement filed, brought the bill to $47.15 which was denied by the defendant. The terms of the settlement was not made known.

The case tried today was that of Clarence Laramie, et al. vs. Wladislaw Andrychowski in which the plaintiff brought suit for damages of $800 as the result of a collision of automobiles on Monday, December 12, 1926, just over the city line and in the town of Windham. The plaintiff's car was driven by an employe, Stephen B. Young and Andrychowski was operating his own machine. The Laramie truck was being driven out of a private driveway onto the main highway when the collision took place. The first witness was Young, driver of the Laramie truck. He said that upon driving out of the driveway he brought the machine to a stop before coming fully onto the main highway. He saw the defendant's car approaching and the latter failed to stop his car striking the left front wheel of the truck. Young described the damage and said that the truck had been taken out of a repair shop a few days before

Traffic Officer Arthur Hurley, investigating for the police department, testified to conditions as he found them upon his arrival. The Laramie truck was against the fence and damaged. Andrychowski said that the road was covered with ice and that he could not stop in time to prevent an accident. Robert G. Remington, garage owner, told of the repairs made to the machine a few days before the accident and repairs necessary after the collision. The second repair bill amounted to $186.25. Clarence Laramie, who with his brother, William, conducts the Brick Top Wet Wash laundry, owners of the truck, said that another machine had to be hired to make deliveries for three or four days when the damaged truck was undergoing repairs. Alfred Chalifoux, an eye witness to the accident gave his version of the collision through an interpreter.

For the defense Arthur Roy, an automobile mechanic, was first witness and he testified that the damage to the truck was minor, being confined to the left front portion. Andrychowski, the defendant, testified that the truck was driven out of the driveway at the approximate rate of ten miles an hour. He saw the truck when he was about 60 feet away and he applied his brakes and tried to steer clear. He said the collision was on his right hand side of the road and that the impact was not heavy. Both cars were moving slowly, he said. He disclaimed knowledge of having told anyone that he could not stop his car because of ice on the road. Miles Mortyko of Brick Top road testified that he saw the accident and that it occurred in the center of the road with Andrychowski apparently in his proper side of the highway. Some of the plaintiff witnesses were recalled to the stand.

Judge Marvin adjourned court at 4 o'clock stating that before returning to his home in Hartford he would visit the scene of the accident. The case will be resumed when court reopens at 10 o'clock Thursday morning.

Louis Gervais, 71, died at his home, 4 South Park street, this morning. He was born in Centreoceur, Canada, March 23, 1856, a son of Isaac and Pauline Bourin Gervais. The deceased leaves six children, Albert Gervais, Mrs. Leopani Handfield, Mrs. Lester French and the Misses Anna and Regina Gervais of this city, and Sister Clara of the Sacred Heart convent, Taftville; one brother, Francis Gervais of Ware, Mass.; and 19 grandchildren. He was a devoted member of St. Mary's church and member of the Sacred Heart and Holy Cross societies of the local parish and of St. Joseph's society of Canada.

Many interesting novelties are to be found at a bazaar which opened this afternoon under the auspices of the Ladies' society of the First Congregational church at the church house. The arrangement of the booths is as a replica to Fifth avenue, New York city. There are ten booths representing select shops of the famous metropolitan thoroughfare. Christmas greens have effectively used for decorating the promenade. In addition to the booths there is a tea room and a cafeteria. Mrs. William E. Hendry assisted by a corps of assistants had charge of the decorating. The general committee is composed of Mrs. Arthur C. Everett, chairman, Mrs. Robert H. Fenton, Mrs. Frank P. Fenton, Mrs. Edward J. Tryon and Mrs. Ashton C. Parsons; while the aides include, Mrs. Hugh C. Murray, Mrs. Herbert R. Chappell, Mrs. Walter E. Knight, Mrs. James W. Hillehouse, Mrs. Helen B. Cummings, Mrs. Albert E Smith and Mrs. Fred L. Avery. Mrs. Christopher C. Case is advertising manager and Mrs. George F. Taylor, treasurer. Booth chairmen are: Mrs. Harvey H. Bronson, Mrs. Robert D. Branch, Mrs. Dwight E. Abel, Mrs. Arthur L. Clark, Mrs. Harold S. Maine, Mrs. William D. Talcott, Mrs. Edward J. Tryon Mrs. A. C. Parsons, Mrs. C. Harry Branch, Mrs. F. P. Fenton, Mrs. Otto B. Robinson, Mrs. Arthur W. Bates, Mrs. George C. Moon, Mrs. Albert W. French and Mrs. William A. Buck.

A report was made to Captain of Police Frank McLean early this afternoon that two well-dressed young men had attempted a bold daylight break into the gasoline filling station conducted by Constant Brothers on the North Windham road, about two miles from this city. The men had tried to open a side door of the station which was closed for the winter this week. They then transferred their activities to the front door and after shattering the glass in the door were about to enter when Mrs. Mary Constant came out of her house, some 100 feet distant. Upon seeing her the pair rushed to a waiting car, believed to be a Chrysler roadster, and sped off.

A hearing on the matter of accepting Ringley street as a city street and effecting uniform lines and grades was given property owners of that street by the committee of the common council Tuesday evening. Representing the city were, Aldermen Charles H. Beebe, William E. Jackson and Arthur J. Dubreuil, Corporation Counsel William A. King and City Engineer Robert B. Mitchell. Several of the property owners, especially those located between Prospect and Valley streets did not take kindly to acceptance by the city, it was said, and they made it known that they would seek damages. Owners of property between Valley and Main street, however, were in favor of a city grading with the exception of one who said that he would seek damages. About 14 owners were in favor of the lines and grades plan described by City Engineer Mitchell while six were not [illegible] A second hearing will be held in two weeks.

About twenty girls employes of the Willimantic Lighting company, Willimantic and Stafford divisions, tendered a pretty shower at Brigham's tea room, Mansfield Depot, Tuesday evening, to Miss Eleanor [illegible] in honor of her approaching marriage to Howard E. Loisell. A delicious chicken dinner was served at seven o'clock. The many beautiful gifts were placed in a large pink basket set near the open fireplace and decorated with maiden-hair fern. An attractive color scheme of pink and green was carried out. Present were, the Misses Helen and Florence Hearin, Mildred Pickett, Alice Doherty, Ruth Belanger, Elsie Crowe, Bessie Bjorberg, Albertine Centu, Alice Sullivan, Dorothy Wilcox, Margaret Hutchins, Frances Crane, Vesta Stone, Juanita Jackson, Helen Loisell, Ann Shea, Mae Moriarty and Mrs. Maud Cosgrove and Miss Helen Fay, of the Rockville office.

Mrs. George C. Livesley has just returned from a visit in Williamstown, Mass., and tells an interesting story of the flood conditions in that section. In making a third attempt, she finally reached Greenfield to return to her home. She left there at nine in the morning and reached here about three o'clock in the afternoon. Traveling was very slow and was made through deep water in several places.

The quarantine has been lifted from the home of Russell A. Andrews, where his son, Malcolm Andrews has recovered from an attack of scarlet fever.

Albert Chartier, employed at the Holland Manufacturing company, has been confined to his home on Windham road for a week by illness.

John R. Pickett, prominent democrat here for several years and former office holder for the party announced today that he would accept the choice of his friends in the event that he was nominated for the position of mayor at the party caucus to be held Thursday evening.

An impressive recognition service for Rev. A. Avery Gates, formerly pastor as Hampton and newly appointed minister of the Memorial Baptist church, Hartford, and a reception to Rev. and Mrs. Gates will be held at the Hartford church Friday evening.

The Woman's Foreign Missionary society of the Methodist church held its monthly meeting in the afternoon with Mrs. W. D. Morse in charge. Mrs. Arthur H. Morrill reported the New England branch meeting held in Melrose, Mass., last month and Mrs. Harold H. Critchlow, gave a report of the general executive committee meeting at Minneapolis, Minn., October 23 and 24.

Mrs. Joseph B. Riordan presided over a regular meeting of the Catholic Welfare council held Tuesday evening. The Current Events group with Mrs. Susan Sullivan in charge, gave an interesting hour of discussion.

Mrs. Alma Bullock, formerly of this city, has been guest of Mrs. M. Eugene Lincoln, and returned to her home in Arlington, Mass., this afternoon.

Richard J. Holmes has returned to Greenwich after visiting at the home of his sister, Mrs. George F. Stiles in South Windham for a week.

Mrs. Nellie B. Pierce has returned from a visit with her daughter in Groton.

Mrs. Martha Becker and son Ernest Becker motored to Middletown Sunday to offer relief to her brother who has been driven to the second story of his home by the flood.

Mrs. William Clark, guest at the Nathan Hale hotel has been entertaining her sons, William McG. Clark of this city and Robert S. Clark of Albany, N. Y., prior to taking an apartment for several months in New York city.

DOCKET INSERT ISSUED OF WINDHAM COUNTY CASES

Superior court, Windham county, docket insert October civil session, 1927, at Willimantic, Judge L. F. Waldo Marvin.

October 1927—Charlotte M. Bennett vs Harley B. Perrin; Delos S. Grosvenor vs Hattie M. Thompson; Empire State Finance Co., Inc. vs O. Hussie and R. J. Lussier; George M. Cohen receiver, vs Alfred D. Briggs, and Bertha M. Briggs.

November, 1927 — Bernard Frome (Webster Grain Co.) vs Peter Blash and Tillie Blash; Clara G. Bullard vs Howard R. Bullard; Mathilda LeClerc vs Hercule LeClerc; Olivier Chartier vs Louis Morrissey and Mary Morrissey; Joseph Breton, admr. vs The Standard Oil Company of New York; Elton Nolan vs Augusta Krause Nolan; Lewis E. Peabody vs Evelyn L. Peabody.

November, 1927—Raymond A. Glazier vs George H. Glazier.

October, 1927—Irene Ellen Allen vs Raymond Wesley Allen; Willimantic Lumber and Coal Co. vs William J. McTott; Lena Muckensturn vs John Muckensturn; Edna M. Lillibridge and Andrew E. Davies, admr., estate Edward Hezie Lillibridge, application for reassessment of damages and benefits, appeal from Highway Commissioner.

November, 1927—Helen Alice Willett vs George Napoleon Willett; Jirah F. Hyde vs. Winema E. Hoffay, et al.

October, 1927—Rhode Island Hospital Trust Co. vs. Quidnick Windham Manufacturing Co. and Charles H. Newell, et als., receivers; Elizabeth L. Jacobs vs Winfield C. Jacobs.

November, 1927—Louis Rabinowitz vs James J. Rabinowitz; Henry H. Davenport vs Domenic Guarro; Antonio Gerosa vs Stanley Kuronskas, et al.; Laura H. Wyman vs Samuel Hall; George E. Challenger vs Mary Jane Nelson; Hillhouse and Taylor vs P. V. Albert; The L. H. Fuller Insurance Agency, Inc., vs Joseph H. Elliott; Arthur G. Bill vs Harry E. Green; Blanche F. Caplet vs Daniel L. Caplet; Rose O'Clair vs Louis O'Clair; James Knight vs Frank E. P. Clement; George F. Gay vs Charles Gordon, et al.; Richard G. Watrous vs William C. Whitney.

LEBANON

A mistake was made in the item in Monday's paper about the marker for the French oven. It is the gift of Dr. Henry Sweet of Hartford instead of Dr. Benoni Sweet of Springfield.

Rev. Walter Fey took for his subject Sunday morning Christian Love. The C. E. meeting was led by Mrs. Wallace Blakeslee.

Mr. and Mrs. C. M. Geer entertained a party of friends at their home Saturday evening. Those present were Mr. and Mrs. William Harvey and family, New London, Rev. and Mrs. [illegible] Gilfillan and family, Thomas Power and Mr. and Mrs. A. S. Goodwin. The evening was pleasantly spent with music and a peanut hunt. Refreshments were served by the hostess.

Mrs. Marie Waterman of Hartford spent the week end with her sister, Mrs. C. G. Bruce.

Miss E. J. Graham has been in Bethlehem, Pa., with her son, who has been ill with pneumonia. She has returned home accompanied by her son.

Rev. A. G. Littlefield took for his text Sunday morning, Mark 6:36-37. The C. E. was led by George E. Randall, Jr.

Mr. and Mrs. Harry Bruce, Mrs. F. G. Bruce and Mrs. Hugh Doughey spent Saturday with relatives in East Lyme.

Mr. and Mrs. Frank Bowen and little daughter of Springfield, Mass., were guests Sunday of Mr. and Mrs. C. G. Bradford.

Mrs. Hattie Kneeland left Sunday for Hartford to spend the winter with her sons, William and Warren Kneeland.

Mrs. Willis Fuller of Ridgefield has been spending a week with her mother, Mrs. Harriet Manning. Willis Fuller and son Allan spent the week end in town and Mrs. Fuller returned home with them.

Mrs. A. G. Hoxie is substituting for Miss Tilton at the Center school.

Mr. and Mrs. Howard Bushnell and children of Norwich Town were guests Sunday of Mr. and Mrs. Clark Standish.

Mrs. Ella Foster and son Edwin were New London visitors Sunday afternoon.

An all day meeting of the Mission circle was held in the chapel of the Baptist church on Tuesday.

JEWETT CITY

TWO MINUTES FRIDAY ARMISTICE DAY RECOGNITION

(Special to The Bulletin)

Jewett City, Nov. 9—The borough officials, Warden Matthew Geary, with the cooperation of Dr. G. H. Jennings from the American Legion, have requested that the several mills, schools and churches, blow their whistles and ring their bells and all business cease for two minutes at eleven o'clock, Friday morning, Armistice day.

Flinn's tonight, Hoot Gibson in A Hero on Horseback.—adv.

Additional names for the Red Cross roll call are: John Barry, Miss S. R. Adams, L. E. Pease, John Sharkey, Annie and Belle Guy, Joe Kowle, W. A. Broadfoot, Iver W. Fallstrom, Harry Gray, R. J. Guy, M. S. Burden, George Dotterway, H. Wood, Mrs. Herbert Sharkey, Joseph Wharton, Mrs. E. Simmons, Mr. Marcaturele, Dona Jodoin, Albert Bessette, Nelson Grenier, Emile Ritchie, Mrs. Sarah Fisk, William Bailey, Stanley Nolle.

John Jacobs, William McCluggage, Luciene Desmarais, John LeClaire, Frank Dwyer, Charles Randall, Maxcey Seymour, Edward Rousseau, Mr. and Mrs. J. E. Stewart, Mrs. Edward Haney, Edward Connell, Frank Burr, Margaret Driscoll, Mrs. John McLean, Horace Parkhurst, Mr. and Mrs. William Brickley, Mrs. William Raill, T. E. Shea, Walter Benjamin, Ernest Benjamin, L. V. Whitford, Mildred Olsen, Mr. and Mrs. Carl Benjamin, Irene Stewart.

Eugenia Hennon, John Driscoll, Mr. and Mrs. Walter Marshall, Isabel Marshall, Ralph Kingsley, E. Dufresne, G. French, Mrs. Kate McCoy, Francis Driscoll, Miss S. N. Johnson, George Gutnecht, Lionel Boucher, Jennie Donovan, Jewett City Hotel, Mrs. Nettie Johnson, E. Frank Brown, Anne Driscoll, G. Guillett, William Driscoll.

Mrs. Hector Sibellaard, Walter Seymour, Mr. and Mrs. Solomon Wechsler, Mrs. William Purdon, Margaret Gohery, Walter Hebert, F. X. Casavant, Mrs. Solmoon Paquette, Ellen McBroome, Mr. and Mrs. C. D. Wolf, Mr. and Mrs. David Bothwell, John Bothwell.

Mr. and Mrs. William McNicol, Donald, Miriam and Mavis McNicol, Rev. and Mrs. E. E. Scates, Winifred Scates, Mr. and Mrs. E. F. Burleson, Jean Burleson, Mr. and Mrs. John Whalley, James Olson, Henry Wallace, Mrs. Ellven, Loretta Olson, Mr. and Mrs. Fred Whalley, Mr. and Mrs. A. H. McCluggage, Mrs. Frank Johnson, Mrs. Sarah Prentice.

Mr. and Mrs. Alfred Cudbird and Miss Mary Vassar came to their home on Brown avenue, Wednesday night, after spending two months in Concord, Mass., where Mr. Cudbird has been employed. In Central Village, their automobile was overturned by a Bulick sedan which crowded them off the road. They were not seriously injured. Mrs. Ella Geer was notified and securing a machine brought them home from Central Village.

Denny Conn and his Original orchestra Armistice night dance state armory, Danielson. Admission gentlemen 75c, ladies 50c.—adv.

Mr. and Mrs. Stanton Brown, Mr. and Mrs. Byron Kinnie and Mr. and Mrs. Herbert Miller are the program committee for the next Community club meeting.

Pachaug Ladies' Aid society is to hold an all day meeting at Mrs. William Edmond's home today (Thursday).

Several automobile owners are having tire trouble which is very expensive, as the result of picking up large nails. They are roofing nails and put very large holes in the tires. One man showed four of these nails, which he had taken out of his tires. They are used for other purposes besides roofing.

The Farm Bureau group will meet Friday at ten o'clock in Pachaug chapel. New London county home demonstration agent, Mrs. Belle Robinson of Gales Ferry will have charge. The morning will be occupied in making felt hats and the afternoon with Christmas suggestions.

Mrs. G. H. Prior left Wednesday for Philadelphia, where she is to address the Philadelphia County convention.

The World Wide Guild girls held their meeting Tuesday night at the home of Winifred Scates, with a large number present. A missionary program named Grim (m) Household Tales, was conducted by Florence Quimby. The girls read the stories. It was decided to hold a candlelight vesper service early in December. Delicious refreshments were served by the hostess.

Faith chapter, O. E. S., will have an evening of whist after the regular meeting this week.

Entertained At Niantic

Mr. and Mrs. Main of Niantic entertained on Sunday Mrs. Annie Bell Coon of Bradford, R. I., Miss Annie Batty of New York, William Kinney of Westerly, R. I., Mrs. Brainerd, Mrs. Morgan of Hartford, Mrs. Smith of Salem, N. Y., Mrs. Hunt of Philadelphia, Pa., William Austin Fitch and friend of Bozrah and Mrs. Sarah Butson of Norwich.

Gem Theatre, Willimantic

Sunday — Monday — Tuesday — Wednesday

THE WORLD'S GREATEST MOTION PICTURE

What Price Glory

Matinee, 2:15 — Evenings, 6:30-8:45.

MILLIONS OF PEOPLE

RELY ON THIS

WEATHER PROPHET

NOW COMES THE TIME WHEN YOU WILL OFTEN CONSULT THIS DEPENDABLE FORECASTER

BRING THIS Coupon and 69c

Good for One $1.00 Weather Prophet

Mail orders 10c extra

AN EXCELLENT GIFT FOR ALL OCCASIONS

A quaint Swiss-cottage hygrometer, that pays for itself in many ways. It warns you when to take an umbrella, or when not to hang out the wash. When the weather is to be fine the two children will be out; when stormy weather is approaching the witch will come out from 8 to 24 hours ahead of rain or snow. It is surprisingly reliable on local weather conditions. Made on strictly scientific principles. We have secured a special price on a quantity and, as long as they last, will sell them for exactly what it costs us to retail them—only 69c.

The Lee & Osgood Co.,

Prescription Specialists Norwich, Conn.

Alcohol! Alcohol!

Are you prepared for a cold snap? Better safe than sorry! Let us test your radiator and we will gladly tell you amount of Alcohol needed.

SPECIAL PRICES ON CHEVROLET AND FORD RADIATOR COVERS AND WIND BREAKERS.

TIRE AND TUBE REPAIRING — LEE TIRES

ACCESSORIES—GAS—OILS—GREASING

Silvy's Tire Shop

80 Franklin Street. Phone 2139

North Main at 2nd Street Phone 3124

Handy for all your seasoning

Ready to use

GULDEN'S Mustard

THE TUBRIDY WELDON CO.

Willimantic, Conn.

OUR TWELFTH ANNUAL

20 Per Cent. Sale

Sale Begins at 8:30 Tomorrow Morning, Nov. 11th.

Needs No Introduction

Coats

16.95 Quality ..... Sale 13.59
35.00 Quality ..... Sale 28.00
95.00 Quality ..... Sale 76.00

Stout Coats

19.75 Quality ..... Sale 15.80
35.00 Quality ..... Sale 28.00
59.75 Quality ..... Sale 47.80

Junior Coats

16.75 Quality ..... Sale 8.60
25.00 Quality ..... Sale 20.00
39.00 Quality ..... Sale 31.20

Fur Lined Kid Gloves

2.95 Quality ..... Sale 2.39
3.95 Quality ..... Sale 3.19
5.95 Quality ..... Sale 4.79

Kid and Fabric Gloves

.98 Quality ..... Sale .79
2.95 Quality ..... Sale 2.39
3.95 Quality ..... Sale 3.19

Rayon Bloomers and Step-Ins

1.25 Quality ..... Sale 1.00
1.95 Quality ..... Sale 1.59
2.95 Quality ..... Sale 2.39

Costume Slips

1.95 Quality ..... Sale 1.59
3.95 Quality ..... Sale 3.19
5.95 Quality ..... Sale 5.59

FUR COATS

95.00 French Beaver Coats, Self Trimmed ..... Sale 76.00
120.00 Buck Bay Seal Coats, Fitch Trimmed ..... Sale 96.00
139.00 French Beaver Coats, Self Trimmed ..... Sale 111.20
159.00 French Beaver Coats, Fox Trimmed ..... Sale 127.20
169.00 Squirrelette Coats, Fox Trimmed ..... Sale 135.20
179.00 Marmink Coats, Self Trimmed ..... Sale 143.20
179.00 Northern Seal Coats, Fox Trimmed ..... Sale 143.20
198.00 Rusian Mink Coats, Fox Trimmed ..... Sale 158.40
250.00 Northern Seal Coats, Mink Trimmed ..... Sale 200.00
350.00 Siberian Squirrel Coats, Fox Trimmed ..... Sale 276.40

Hayward and No-Mend Hosiery

1.50 Quality ..... Sale 1.20
1.95 Quality ..... Sale 1.59

Silk-Rayon Underwear

.98 Quality ..... Sale .79
3.95 Quality ..... Sale 3.19
5.95 Quality ..... Sale 4.79

Corsets — Ensembles

1.00 Quality ..... Sale .80
3.50 Quality ..... Sale 2.80
10.00 Quality ..... Sale 8.00

Hole-Proof Hosiery

.95 Quality ..... Sale .76
1.95 Quality ..... Sale 1.56

Corduroy Robes

3.95 Quality ..... Sale 3.19
5.95 Quality ..... Sale 4.79
9.75 Quality ..... Sale 7.80

Brassieres

.59 Quality ..... Sale .48
.85 Quality ..... Sale .68
1.95 Quality ..... Sale 1.59

CORSETS — ENSEMBLES

Mrs. Sweet, demonstrator for the P. N. Practical Front Corsets, will be with us several days, to assist you in the selection of your garment.

You can be fitted to the following—Bon Ton-Royal Worcester, P. N. Practical Front, Model Ensemble, Camp, La Rite, Venus, Tuxbert, at a saving of 20 cents on the dollar.

Silk Dresses

10.75 Quality ..... Sale 8.60
12.95 Quality ..... Sale 10.39
19.75 Quality ..... Sale 15.80

Jersey — Twill Dresses

5.95 Quality ..... Sale 4.79
12.95 Quality ..... Sale 10.39
19.75 Quality ..... Sale 15.80

Lumber Jacks Sweaters

2.95 Quality ..... Sale 2.39
5.95 Quality ..... Sale 4.79
9.75 Quality ..... Sale 7.80

Flannelette Gowns

.98 Quality ..... Sale .79
1.50 Quality ..... Sale 1.20
1.95 Quality ..... Sale 1.59

Silk—Rayon Kimonos

4.95 Quality ..... Sale 3.99
10.75 Quality ..... Sale 8.60
14.95 Quality ..... Sale 11.99

Knit Underwear

.39 Quality ..... Sale .32
.95 Quality ..... Sale .79
3.50 Quality ..... Sale 2.80

Umbrellas

1.95 Quality ..... Sale 1.59
4.50 Quality ..... Sale 3.60
10.75 Quality ..... Sale 8.60

The above are a few of the many bargains to be had at our 20% Sale.

MANUFACTURER'S FUR COAT SALE—As an added attraction for our annual 20 per cent sale we have arranged with a large manufacturer of FINE FUR COATS to be here in person on Friday and Saturday, November 11-12 with an assortment of fur coats such as you can find only in the largest city stores. Think of it! All the latest styles in popular furs such as Raccoons, Muskrats, Hudson Seals, Squirrels, Northern Seals, Marminks and other desirable skins at prices to fit your pocketbooks.

YOU CANNOT AFFORD TO MISS THIS OPPORTUNITY.

POETRY

Old Wharves

She used to wander on the rotting piers
Hoping to feel again their pulsing days.
Gray shacks rose all about, broken and drear,
Colored by wind and fog, the sun's full rays;
But to the east where islands fell apart,
She spied her long protracted gaze,
And watched as if mere watching were an art,
Until her age-dimmed eyes lost vision in a haze.
A launch, gas driven, pounded by,
And fishing boats rolled idle to her eye.

She used to go there once in every day,
It seemed to rest her when she left her work;
The gentle lapping of the waves at play,
The sportive winds that in each corner lurked,
And climbing down the ladder sweathed moss green,
She rested in a long forgotten hulk,
That once had trod the ocean like a queen,
And now was left alone to groan and sulk.
They found her sleeping in a pleasant dream
And a lone gull eastward going, like a gleam.

—Constance Kemper.

Contest

Only when the rain is free
The grass springs green upon the plain;
Only when the sun is up
The dew can scintillate again.
Ever when the breeze is bright
The silken banner flies unfurled;
Ever when the tide's in flood
Great craft move out upon the world.
Only when the air is clear
The vision flashes from the hills;
Only when the stream is pure
The sparkle flickers from her rills.
Always when the touch is true
Harmony quivers from the strings;
Ever as he circles up
The lark his magic music flings.
Only when the wind is strong
The wave falls cleanly from the ship,
Only when the heart is pure
White thought springs vivid on the lip
Only when his roots go deep
The tree may swing upon the gale;
Only what he touches Truth
The poet knows he cannot fail.

—M. E. Doris Pountney, in "A Spinster's Soliloquies."

HUMOR OF THE DAY

Did he recover from the accident?

Oh, yes. Enough to buy a big car.—Detroit News.

I don't owe anybody, and now I can look every man straight in the eyes and tell him to go to the devil.

What's the idea of doing that, if you don't owe anybody?—Life.

If I buy you a seat in the stock exchange will you go to work?

I'm not crazy for work, father. Make it a seat in the senate.—Pathfinder.

"I want a book," said the girl.

"Something light?" inquired the librarian.

Oh, no; that doesn't matter. I've a young man waiting outside to carry it home.—Tit-Bits.

"I notice that you always bait with minnows," remarked the pessimist to the fisherman.

"Well, you see, mister," was the reply, "if I catch anything it's bound to be a size larger."—Boston Transcript.

Him—What's the matter with you today?

Her—I don't know; I seem to be out of myself somehow.

"It's an outrage," stormed Mrs. Jones, the new tenant. "Here I am paying you $100 a month for this house, yet the furnace is out of order and you do nothing about it!"

"There, there, now, Mrs. Jones," cooed the landlord, soothingly, "you must keep cool."—Pathfinder.

Aunt—I feel quite provoked to think that you and your mother were in town the other day and went to a restaurant instead of coming to our house to dinner. Why didn't you come?

Little Nephew—The fact is, auntie, we were hungry.—Montreal Family Herald.

KALEIDOSCOPE

The Italian poet, Dante, had an unusually large brain.

The world's food supply from cultivated crops is produced on about 7 per cent. of the land area.

More than 5,000 people have died of sleeping sickness in England and Wales in the last five years.

When he was a young man, the American naturalist, Spencer F. Baird, walked twenty to fifty miles a day searching for material.

A merchant in Berlin has placed a switch outside his store so that persons wishing to see the display in his show windows at night can turn the lights on.

Taxpayers in the little hill town of Tolland are anticipating a holiday from payment of poll, real estate and personal taxes because of the failure of the town to elect a collector.

A coon dog owned by V. C. Bird, of San Angelo, Tex., is nursing to maturity a litter of baby coons. Bird and his dog go coon hunting several nights a week. This dog leads the pack. When the chase is over the dog returns and suckles the baby coons she has adopted.

One of the high-bred cows belonging to Benedict Gleogler, a Pocono (Pa.) farmer, lost steadily on her production of milk. A son of the farmer solved the mystery when he went to pasture. A fawn was taking a meal while the cow munched grass contentedly. When its appetite had been satisfied the young deer left.

When the John Cutler Lodge, A. F. and A. M., was organized in 1869 at Abington, Erastus Nash was appointed treasurer, a position he filled for a period of thirty-six years. Following the elder Nash's death, his son, Alfred H. Nash, was chosen to fill the position. Mr. Nash is now completing his thirty-first year as the lodge treasurer.

Because he was used so well by the Lewiston (Me.) police when arrested for intoxication, an elderly man from a distant Maine town visited police headquarters recently, carrying a bunch of bananas. "You fellows arrested me seven years ago, but I was used so well that I like to drop in every time I'm in town and set 'em up, so boys, eat a banana," he said. "I was never used any better anywhere," he added as he walked out.

An architect's drawing, believed to be by far the oldest in the world, discovered in Mesopotamia, is described by Dr. J. Stur, a Viennese engineer. This 4,000-year-old equivalent of a blueprint was in a fragmentary condition, but three of the pieces fit accurately together, showing part of the ground plan of what must have been a very large house. The walls and doorways for seventeen rooms are indicated by accurately and cleanly drawn lines, and cuneiform notes give the dimensions. The largest room was 40x46 feet, and the scale of the drawing is 1 to 240.

The Royal Dutch Air Mail Navigation company has presented the Netherlands government with plans for the establishment of a regular air mail service to the Dutch East Indies. The intention is to conduct the service with eight machines, and one departure weekly. It is estimated that a load of 800 kilograms, comprising some seventy-five letters to the kilo, at a surcharge of 25 cents a letter would yield a revenue [illegible] production [illegible]

DANIELSON

KILLINGLY ONLY MILDLY INTERESTED IN RECOUNT

(Special to The Bulletin.)

DANIELSON, Nov. 9.—Killingly was awaiting with passive interest today the announcement of the result of the recount of the vote for first selectman in this town at the annual town meeting on the first Monday in October, as that result will not be made definitely known until given in the superior court at Willimantic Thursday of this week, naturally no one hereabouts would talk about it, or what it revealed, today.

It will be recalled that Alcott D. Sayles, East Killingly, democratic member of the board of selectmen of this town actually received more votes for selectman in the October voting than did John A. Gilbert, republican, who was declared elected first selectman by Moderator Harry E. Back, a member of the bar. Attorney Back's ruling was based on the manner of marking on scores of split tickets. It will be recalled that instructions printed at the head of official ballots used in Connecticut instruct the voter that in voting a split ticket for first selectman he is required to place a "I" instead of the cross-mark "X" before the name of the candidate he favors for first selectman, though an "X" applies for use in voting for other candidates on split tickets.

Moderator Back, election night, decided that as the ballots were marked and according to his opinion, Mr. Gilbert was elected first selectman, and at his declaring Mr. Gilbert elected first selectman, Mr. Sayles immediately, in the town hall, arose and protested the ruling. Attorney Back thereupon announced that Mr. Sayles might resort to the courts if he wished to contest the decision, and that is what Mr. Sayles did. The recount was made in the superior court at Willimantic yesterday, but what the tabulations are, will not be given out by the counters, one of whom was Town Counsel E. L. Darble of Killingly, until the returns are made to the court.

Regardless of what the court may rule or the recount show, citizens who look at the entire controversy in an impersonal, but scrutinous manner, are asking "Just what will it all amount to if Mr. Sayles is declared elected first selectman?" They elaborate upon this by pointing out that Mr. Sayles, already a member of the board of selectmen, even though he should be declared elected first selectman, will have two republican members of the board with him, and that two constitute a majority of three anywhere, anytime. This, of course, contemplates any situation that might arise where the votes of the members of the board might decide some disputed issue among the members and that the republicans, even with Mr Sayles as first selectman, would still have two votes to the one vote of the democratic M. Sayles, and that he could get nowhere with any plan or program he might advocate unless his colleagues were favorable to his ideas.

One hears from well informed democratic sources that all of this is appreciated, but the inspiration back of the recount proceedings is the impression of democratic party leaders that having Mr. Sayles declared elected first selectman would give their party a very special and valuable amount of prestige in a town that is not, and never has been, in the habit of giving the first selectman's berth to any but one of the republican faith.

Of special significance is the fact that Mr. Gilbert, had he chosen to do so, might have contested the application for a recount of the votes, but he preferred to let the recount proceed and show what it might.

This morning the funeral of Joseph Levesque was held from his home in Attawaugan, with a solemn high mass of requiem at St. Joseph's church in Danielson at 9 o'clock. Rev. Ignatius Kost, the pastor, was celebrant, with Rev. J. E. Fortier, O. M. I., who is preaching a mission at St Joseph's this week, as deacon, and Rev. Ludovic Paradis, as sub-deacon. Burial was in St. Joseph's cemetery. The bearers were Henry Couillard, Dorism Hebert, Athenase Petvin, George LaBonte, Hormidas Lambert and Eli J. Dagenias. Louis E. Kennedy was in charge of the funeral arrangements.

JEWETT CITY PEOPLE HURT WHEN CAR OVERTURNS

(Special to The Bulletin.)

DANIELSON, Nov. 9.—A call came to the state police barracks here this afternoon for an officer to hunt up the driver of a Buick car that it is alleged forced a car driven by Alfred Cudbird of Jewett City off the highway entering Central Village from the north this afternoon and caused it to overturn, injuring, in no instance in a serious manner, Mr. Cudbird, Mrs. Cudbird and her sister, Miss Mary Vassar, who is blind and who was making the trip back from Concord, Mass., where Mr. Cudbird has been employed.

The injured Jewett City parties were taken from the overturned car into the Valentine family home, where they were given treatment by Dr. J. L. Gardner, and later conveyed to their home in Jewett City. Dr. Gardner said later that Mr. Cudbird had a cut on the forehead and a swelling near the left eye, that Mrs. Cudbird's injuries indicated she might have one or two fractured ribs and that Miss Vassar was bruised about the limbs. All of the members of the Cudbird party were suering from shock.

State Officer Holman Bell of the local barracks was sent out to hunt the driver of the Buick car alleged to have been responsible for the accident and who sped away, as do the hit and run boys, when the Cudbird car turned over.

Bursting of a chlorine gas tank at the Main street plant of the Powdrell and Alexander company this afternoon caused a number of operatives to be temporarily overcome and to require medical treatment. It was stated later that the unpleasant effects of the gas inhalations was only temporary. The gas spread through various floors of the big mill before the several hundred operatives working there could get to the street. Due to the upsetting of the regular routine of operations the mill was shut down for the time being.

Disproving any intention to fix the impression that it would not be mighty nice to go to Florida for the winter—and this was a day to make one think of things like that—three youths who claim Chelmsford, Mass., as their homes gave the Florida boom a sort of a setback this morning, when they appeared here a forlorn, cold, hungry and utterly discouraged trio, hunting out the best and shortest route back to their home town. Attention was first attracted to them when reports began to come in that three young "hobos," with a decrepit car parked beside the highway, were stretched out beside a camp fire they had built near the old Dyer mansion property, about two and a half miles south of here.

A state officer who hurried down there—Chief McFarland of the borough police also having a report on them—found them not at all what appearances indicated they might be. They were George Hobbs, 20, Harry McIntosh, 22, and William Brayden, 21, all of Chelmsford, and, they allowed, they would be glad to see that little town again, and their friends and all that goes with being "back home."

Enthusiastic as all cold climate dwellers are about the prospect of going through a whole year without breasting storms, freezing when out of doors and dig out snowbanks, they had set out some time ago to seek a winter of comfort in the sunny south, and with the sound idea of working when they got there.

It is bad advertising for much boosted Florida that they could find no work of any kind when they got down there, so, with funds running low, they decided on a hasty retreat back into New England, where people always get by—and comfortably—but just missed reching Chelmsford, only a few hours' run away, because they were about run out in endurance and because this was a cold morning and one can't ride in an open car forever.

The boys were checked up by the state officer that picked them up and by telephone through the barracks here and were found to be O. K. Fed up at the barracks, and supplied with gas enough to get them home, they went away happy, liking Danielson and its people better than they happened to like Florida, as they saw it, and betting plenty that New England is not so bad yet.

Arrangements were complete today for Friday's observance of Armistice day in Danielson. These arrangements indicate that this observance will be more elaborate than any held to mark the cessation of hostilities overseas back on that hectic Nov. 11, 1918, than has Danielson seen, excepting, of course, the welcome home celebration, and that was not on an Armistice day.

All that the Legion members were asking today was fair weather for Friday, that their program may not be hindered. They have planned and labored long and successfully for this observance. The addresses of the day are to be delivered by Rev. Leonard R. Richards of Danielson and Rev. J. C. Mathieu of North Grosvenordale, long the beloved pastor of the Sacred Heart church at Wauregan. There is also the possibilities, it was said this afternoon, that some non-resident Legion member will be a speaker. A special request today was that a glorious display of the nitional colors be made in Danielson on Friday, and this can be brought about by the co-operation of individuals who have flags or bunting.

Denny Conn and his Original orchestra Armistice night dance state armory. Danielson. Admission gentlemen 75c, ladies 50c.—adv.

The duck hunters have a protest. There is so much water about favorite hunting grounds for this class of sportsmen that they can't get where they want to get, which is a crude manner of expressing a though, but probably conveys what one means. These duck hunters will tell you that there is still so much overflowed land from "back water" that, even if you do get a shot at a duck and hit the bird, your troubles are then beginning, for shooting a duck and getting it afterwards are two separate and entirely different operations.

The selectmen of the town of Killingly held their regular monthly meeting this afternoon. Having much on their minds about road repairs, a flood remembrance, they talked more or less about that, transacted routine business and decided one matter of special interest. The town hall, it was voted, is to be renovated. All familiar with it know it needs it. The hall—not the building—is to be plaster patched, painted and generally repaired so that it will be in good condition and suitable for the uses of the town and for civic entertainments. It was stated after the meeting today that specifications for the work to be done will be prepared at the office of the selectmen, that local artisans may have an opportunity to bid for the contract.

NORTH LYME

Mr. and Mrs. Kies and Miss Edna Kies who have lived on the Connecticut Farm association property the past six months, moved back to Hartford last week.

Miss Sylvia Nearman spent the week end with a cousin in Hartford.

G. H. Strong, Wm. Marim, Mr. and Mrs. N. S Strong and Robert Strong attended a "Neighbors' night" Grange meeting held in Clinton Friday evening.

J. W. Stark, M. J. Stark, Miss Emily Stark, Miss Dorothy Sisson, Mrs. Anna Maynard, Misses Evelyn, Edith and Anna Maynard, G. H. Strong, Mr. and Mrs. N. S. Strong attended a service rededicating Hadlyme church Sunday afternoon.

Copy No. 19 (100 Lines x 1 Col.)

A Baby in Your Home

The Remarkable Influence of a Doctor's Prescription After Years of Cruel Disappointment

You Can Try it Free

Hundreds of married women, childless for years, suddenly find themselves in a state of the most blissful anticipation due to the influence of a doctor's most wonderful prescription, which you can try free by simply sending the coupon below.

Mrs. A. G. Smith, 1713 Kentucky St., Lawrence, Kans., says: "I now have the sweetest little baby girl and am sure it was Dr. Elders prescription that made it possible. I didn't think I'd ever have a baby."

Every married couple who really want children should at once write to the doctor and get a free trial of this prescription together with his invaluable book of instruction. For your convenience fill out the coupon and mail it today.

PRESCRIPTION COUPON
Dr. H. Will Elders
306A Ballinger Bldg., St. Joseph, Mo.
Please send me a free trial of your treatment, for sterility and instruction on how to use it. I enclose 10c for postage and packing.
Name .....
St. Address .....
or R. F. D. .....
City ..... State .....

PUTNAM

CON. FREEMAN INSPECTS PUTNAM POSTOFFICE SITE

(Special to The Bulletin)

PUTNAM, Nov. 9—Richard P. Freeman of New London, congressman from the second district spent Monday in the city, the guest of Postmaster Archie Macdonald and the members of the citizens committee that is investigating the possible sites for a government building. The committee consists of Thomas deCoudres, president of the chamber of commerce, Samuel Reynolds of the Putnam Rotary club and Charles A. Richard of the common council.

Mr. Freeman agreed with the committee that the city was justified in asking congress for a sufficient appropriation to provide a postoffice building here, that one was needed and that in view of the fact that sufficient money had been provided fifteen years ago, that the city had a tenfold or fifteen years fold reason for insisting upon the need of it.

In company with Mr. Macdonald and the members of the citizens committee, he visited the several sites that had been talked of, the Bove property and the Miour property on Main street and the location next to the Putnam inn. Mr. Freeman further agreed that the cost of the location warranted the increase that was necessary in the appropriation, that he would get in touch with Mr. Blanton of the treasury department who was here a few weeks ago on a similar mission, would learn his views as to what he considered the most desirable site and would do his utmost to have a bill passed by the next congress to provide additional funds for the purchase of the ground for a building. Because of constantly increasing cost he thought that the additional amount should be $40,000 or $50,000

Mr. Freeman's many years in the house of representatives gives him an influence that may result in the quick passage of such a bill. He pledges the committee all of the help in his power

Dr. Garcin of Dayville has been elected a member of the visiting staff at the Day Kimball hospital.

Miss Emily Baynton, former operating nurse at the Day Kimball hospital and who left here to take a course of special study at the University of Ann Arbor, had been appointed chief operating nurse at the hospital.

Denny Conn and his Original orchestra Armistice night dance state armory. Danielson. Admission gentlemen 75c, ladies 50c.—adv.

High school pupils of this city are making elaborate plans for their part in the Armistice day parade and have decided to make this section of the parade a comedy feature. Niel Bulger will act as the school marshal. The football team in uniform and other athletic teams will be in line.

There is to be a meeting of the Ladies of St. Philips' Episcopal church in the Guild rooms on Thursday.

Mrs. Myrtle Bennett Covill, wife of Willis Covell, judge of probate, died yesterday at her home in Abington. She has been in her usual health and was in Putnam doing her shopping the latter part of last week, but was taken ill on Monday of this week and died after an illness of one day.

Mrs. Covell was born in Putnam, October 9, 1874, the daughter of William R. and Lillian Josselin Bennett. She is survived by one son, two daughters and her husband.

Funeral services for Herbert Ellsworth Erickson were conducted this afternoon from the Swedish church in South Woodstock. He underwent an operation for appendicitis at a hospital a few months ago, but did not fully regain his strength and for the past several weeks has been very ill. He was a graduate of the State Trade school in this city.

The fifth dividend of five per cent has been ordered to be paid the depositors and other creditors of the First National bank of this city by the comptroller of the United States treasury.

According to a statement of conditions of the suspended bank made to the U. S. comptroller on September 30, Receiver George M. Coffin had in his possession cash to the amount of $190,-999.05 or enough to have paid nearly ten per cent dividend to the creditors, but as there is a large amount of claims still pending against the bank, and while these claims have not been proven, it is presumed that the comptroller cannot use all of the money on hand until these claims are disposed of.

It is the general opinion that Mr. Coffin has administered his trust with exceptionally good judgment.

Funeral services of Wilfred H. Bellerose, first selectman of the town of Thompson were held yesterday morning at St. Joseph's church in North Grosvenordale where Mr. Bellerose has attended all of his life. Rev. Fr. Bellerose, pastor of St. Mary's church in Putnam and the only brother of Mr. Bellerose, was celebrant, Rev. Fr. Paradis of Occum was deacon, Rev. Fr. Routhier of Putnam was sub deacon and Rev. Fr. Lavalee of St. Joseph's was the master of ceremonies. The beares were Ex-Representative L. P. Faucher and tax collector to represent the town, M. Plante and F. S. Fournier of St. Bernard's council, K. of C. and A. Cardinal and Joseph Gagne representing the Foresters. Burial was in St. Joseph's cemetery.

In the second of the series in the winter's tournament, played at the Masonic club rooms on Main street, the Elks, as usual, were again the winners with the score of 11 to 7. The interest in the weekly encounters is a very real thing. There were eighteen tables at play and almost as many more spectators who were there as interested onlookers.

Notwithstanding the Masons were the losers in the scores of the evening they feel greatly encouraged as Milot and Lewis at last were defeated at auction bridge. During the whole of the tournament last winter they did not lose a single game but this time their opponents finished with more than one thousand points ahead of them. The fact that they can be beaten is in itself a distinct victory to the Masons.

The scores of this week's play is as follows with the name of the Elks appearing first:

Auction bridge—Milot and Lewis lost to Prince and Duffy; Chadwick and Murray lost to Morse and Geissler; Champlin and Averill lost to Sherman and Stanton; Girard and Wheelock won from Brousseau and Miner; Cotter and Murray lost to Olden and Miron; Fraser and Lafrance won from Johnson and Potter; Rafferty and Kerouack won from English and Wheaton; Macdonald and Gagne lost to Tourtelotte and Kerr; Phillips and McIntyre lost to Johnson and Padgett; Mansfield and Appleby won from Dean and Simpson.

Bid whist—Miller and Brousseau win from Diamond and Moss; Berth and Cavanaugh won from Schoonover and Shaw; Gallant and Migneault won from Seward and Baker; Tetreault and Lizotte won from Bell and Gifford; Wheatley and Bourgois won from Thurston and Arnold; Berthiaume and Robbins won from deCarlo and Chase.

Cribbage—Wheaton and Wheaton won from deCoudres and Marcy; Loomis and Twigg lost to Wheaton and Thayer.

The next meeting will be at the Elks club rooms.

HOPKINTON

DEVASTATION BY FLOOD IN AND ABOUT ASHAWAY

Visitors to view the flood destruction in Ashaway since Friday morning run well up into the thousands. Several people received duckings by slipping into washed out holes in the streets which were concealed by the rushing waters Friday morning. Irving Benroth and John Bisurum had hens washed away. A dog belonging to W. Gardner Eccleston was rescued from drowning with considerable difficulty Most of the highways in town are either impassable or in dangerous condition. At a point on the new cement road near Hope Valley where a drain pipe crosses under the road the washout is so deep that a person could stand under the highway and look up at the steel reinforcement of the concrete. The road has been supported there by the use of ties and heavy timbers. The flume end of the Chester dam gave way and the water cut through the driftway leading to the residence fo Ex-Senator John S. Cole, to the depth of several feet isolating the house from the old state macadam road.

In Ashaway at the end of the bridge near the linewalk the river cut a ditch several feet wide and deep across the state macadam highway, a costly break to remedy. The old krist mill almost stands on end and the side walls of the picker house of the Ashaway Woolen company next to the river has fallen in, undermined by company had a quan- [illegible] estimated by some at [illegible] washed away from the mill [illegible] dangerously deep excavations in the sides of the macadam road and washed out front lawns and driveways give the center of the village a ragged appearance. A boat was used for a while Friday morning to convey people through the center of the village.

Lewis F. Randolph is having a work shop erected on his lot where he resides in Ashaway.

ROCKVILLE

The record breaking rainstorm of Thursday night created havoc with the roads, making them impassable in places, until temporary repairs could be made. Ponds and streams overflowed their banks, doing more or less damage.

Several newly covered roofs were wet through to say nothing of old ones and chimneys leaked through, but this section was not as unfortunate as many other places.

Rev. and Mrs. Paul S. Burdick and children returned home Thursday night from a few days' visit with relatives at Waterford Conn.

The Loyal Workers served a supper in the parish house Saturday evening, which was a success, though not largely attended, probably because of the bad condition of the highways.

Mr. and Mrs. Frank Hill and daughter Miss Helen Hill of Ashaway, were calling on friends here Sunday afternoon.

Mr. and Mrs. Gillette Burton, of Canonchet spent Saturday night at the parsonage and attended the supper at the parish house.

Mr. and Mrs. Carlton Irish and Mr. and Mrs. Albert E. Babcock visited Ashaway and Westerly, Saturday afternoon.

Mrs. Harry D. Lewis and little son Lester were guests of the former's parents, Mr. and Mrs. Eric G. Barber, Saturday.

WILSONVILLE

Miss Nellie Dodge has returned from the hospital in Putnam where she was a patient for three weeks.

Young friends of Sophia Dunnal gave her a dinner one night last week. She will be married on Thanksgiving.

Harry Haggerty has returned from spending the summer out of town.

Allen Handy and family of Worcester were with Mr. Handy's parents Sunday.

Serve it to your friends and the warmth of your welcome is well expressed

"CANADA DRY"

"The Champagne of Ginger Ales"

POP, BIDWELL CO., Norwich, Conn.
CONNORS & SONS, Norwich, Conn.

Opheum Theatre
DANIELSON
Vaudeville Friday
Reserved Seats for Evening Show—Order Seats Early.

Camel

keeps right on delivering enjoyment

Camel holds the leadership because it delivers complete smoking pleasure—that's Camel's platform.

If all cigarettes were as good as Camel you wouldn't hear anything about special treatments to make cigarettes good for the throat. Nothing takes the place of choice tobaccos

© 1921, R. J. Reynolds Tobacco Company, Winston-Salem, N. C.

1790 1927

Norwich Bulletin and Courier

Entered at the Postoffice at Norwich, Conn., as second class matter.
Telephone Calls.
Bulletin Business Office 686
Bulletin Editorial Rooms 685
Bulletin Job Rooms 35-2
Willimantic Office 801 Main St. Telephone 1121-2.

137 YEARS OLD

Printed every day in the year except Sunday.
Subscription price 12c a week, 60c a month, $6.00 a year.

Members of The Associated Press

The Associated Press is exclusively entitled to the use for republication of all news despatches credited to it or not otherwise credited in this paper and also the local news published therein.
All rights of republication of special despatches herein are also reserved.

Norwich, Thursday, Nov. 10, 1927

Daily Average Circulation
WEEK ENDING NOV. 5, 1927:
13,389

ELECTION RESULTS

In the state and city elections on Tuesday there were no marked surprises. In almost every instance the contests were based upon local conditions although in those instances where congressmen were up for election to fill vacancies republicans won in Pennsylvania and New York. Even that was only what was to be expected.

In Connecticut the battle of ballots was confined to Bridgeport and New Haven and in each instance it was a republican victory. Mayor Behrens and Mayor Tower were reelected in these cities after campaigns in which the democrats had anticipated success, particularly in New Haven. Thus those who looked upon those contests to indicate increased democratic strength in Connecticut are disappointed.

In the state of New York the outcome means increased republican strength in the next legislature and while the constitutional amendments were all carried except one, or in accordance with the advocacy of New York's governor, even the New York Times admits that the republicans in urging different action "were by no means of one mind about the proposal," reference being made to the four year term for governor which was defeated. Likewise the Times, a Smith supporter, holds that the defeat of this amendment "need not be hailed as solely a great triumph for Governor Smith."

The contest in Philadelphia for the mayoralty resulted, as the primary had indicated, in the choice of the regular republican candidate H. A. Mackey by a big majority.

Perhaps the hardest fought election was in Detroit where Mayor Smith an open advocate of laxity in prohibition enforcement was defeated by John C. Lodge. But even this was indicated if the vote in the primary overwhelmingly in favor of Lodge meant anything. Here the Anti-Saloon league was victorious, but in the fight that it made in Ohio in behalf of the referendum concerning the Marshall bill it was beaten.

In all the elections there was little if any bearing upon national politics. Like the small town election there were contests but they had little more than their local significance.

NEW ENGLAND'S FLOOD PREVENTION

Just at the present time efforts are being centered upon reconstruction in all those localities which have been affected by the recent flood. This ranges all the way from the repairing of damaged roads to the rebuilding of small places which have been all but wiped off the map. It means also getting supplies to those who have been left homeless and isolated from the rest of the state, while there is great need of the work that is being done in providing shelter for the homeless and proper treatment for the sick. At the same time there cannot be overlooked the menace from disease under such conditions.

But it will not be long before there will be general attention given to the problem of prevention. There have been floods before. Every spring there is a period of high water following the heavy rains, but this constant repetition of undesirable conditions tends to awaken a demand for doing something. At least it is quite apparent that the time is ripe for finding out what can be done. It is well that there is not the disposition to sit quietly by and continue to take it indefinitely, or to be satisfied solely with the restoration of the damage.

This feeling that something can be done and should be done prevails in and about Hartford, where the lowlands were many feet under water, quite the same as it must in those communities which received even worse treatment further north. We may not expect such a storm as that of last week each year but we can expect spring rains and high water. The New England problem is slight in comparison with that along the Mississippi but if there is to be a concerted move made for flood prevention in the Connecticut valley it may as well be gotten endeavor now as later. It is to be hoped that there will never be any better reasons for it than have been furnished this month.

MUCH ADO ABOUT NOTHING

Getting over a bridge before it is reached is an exclamation which some people cannot resist. It is attended by no little fuss and excitement as the usual thing, but after the effort is over and a careful survey is made of the situation it is invariably found that there was much ado about nothing.

That is the way it has worked out in connection with the idea of constructing a dam across the Nile in Abyssinia. There has been some fear that such a scheme would have a very bad effect upon Egypt. The papers of that country have intimated as much, while the whole matter has taken on the appearance of an international affair through the linking of an American contractor with the job.

It can be appreciated that the idea of giving such a job to an American would raise a howl from the British. And it did. It hasn't been clearly set forth just why a representative of Abyssinia consulted an American contractor, but upon doing so and having it become public there were fireworks. It was an unheard of thing. It caused the British to gasp. If any such development should be undertaken it ought of course to go to a British firm. It gave every promise of causing ructions. There was no end to the complications that might be expected.

After getting worked up into such a fever of excitement there was study made of the right to go ahead with any such project and it was quickly learned that it was impossible for any such contract to be signed without British consent. The fact is that no contract has been signed and none can be unless the British are willing. They are in complete control of the situation and the whole affair is just a flash in the pan.

This doesn't mean that there may be no development as proposed, but it does mean that it hasn't been arranged and that when the time comes for any move being made that the British will be consulted and they will have the say as to whether it shall be carried through, and who will do the work. That of course doesn't give any assurance to the American contractor who has been approached.

RECOUNTING THE BALLOTS

In the election at Springfield Tuesday the result showed the choice of one member of the council by one vote. The report of this result was accompanied by the statement that the loser would probably ask for a recount. Under such circumstances such a request is quite natural. It would be expected anywhere unless it was a case where the voting had been done by machines and then the verification of the figures would have been assured as they were taken off the machines.

Winning by one vote is not an impossibility. That was the margin by which a mayoralty election in Norwich was decided a few years ago when Mayor Lerou won over Mayor Desmond. There was no occasion for a contest since the machines had faithfully recorded the wishes of the electorate.

Where the voting is by ballot and counters are assigned to the task of determining the wish of the voter there is a chance for mistakes which might easily upset the result when the voting is close. Such errors may not be intentional but they do creep in and yet where they have been tried it is apparent that the machines not only count the vote as cast and count it correctly but do it speedily so that the result can be ascertained soon after the polls close.

New York fought the voting machine tooth and nail, but now that it has been put into use it is impossible to supply them fast enough to meet the demands. Springfield might have had just as close a vote had it had voting machines but there would have been no occasion for a contest and long delay and expense with a mechanical voter in operation. It is taking some time for this fact to sift through but every contest makes it more apparent.

THE FIRST TEN YEARS

It is ten years since the bolshevik revolution in Russia. Soviet Russia has been celebrating the anniversary and getting as much satisfaction out of it as possible.

It will be remembered that there have been various predictions made as to the length of time that the various governments which have been set up in Russia would last. Invariably the claim was that they would soon expire, six months being frequently heard as the limit.

Regardless of these predictions soviet Russia is still doing business. It has undergone various changes. It has experienced the loss of some of its leaders. It still has many opponents, but those in control have a grip that is firm and secure and they are carrying on. Possibly its first ten years will be the hardest.

Soviet Russia has experienced numerous modifications of its policies. It has undertaken various schemes which have not been carried through. It has gotten recognition from various governments, in the belief that it would be advantageous for those extending the recognition, but there have been experiences as the result which have neither been pleasing to those countries or to Russia.

The first decade of the soviet government finds Russia still seeking the recognition of the United States. It has shown evidences of retiring from the stand it has maintained but it has not as yet indicated its willingness to meet the requirements of this country. Whether it will get around to it before another decade rolls around rests with the soviet government to determine.

EDITORIAL NOTES

The man on the corner says: If new parking signs is all we need, we have 'em.

Now the idea is advanced of perpetually renting an automobile. Well, that ought to meet the ideas of some people.

Motor vehicles and floods have been destructive to the railroads but there's no comparison with the ruthlessness of the floods.

How much did you and other Americans contribute of that $78,000,000 which measured Canada's debt reduction during seven months of this year?

After election day there are always two explanations why the results at the polls were what they were—the voters so willed or the other side was too strong.

It is tough on the auto thieves when the owner locks the car and forces them to break the lock or tow the machine away. They ought not to be handicapped in any such way.

HEARTS AND FLOWERS

On the day before Easter Dot said to Bob at the breakfast table, "Did I tell you that Helen Lacey got a pot of jonquils yesterday from George?"

"Helen?" questioned Bob. "Is Helen sick?" A shiver of disappointment ran through Dot.

"Must a woman be sick in order to justify her husband's sending her flowers?"

"Maybe not," grinned Bob, "but what do they want with flowers? Got a small sea of tulips in their yard, haven't they?"

"Why, yes," replied Dot, taken back. "I believe they do have tulips in their yard." To herself, she thought, "Now I know I won't get any flowers for Easter. We have tulips, too."

It seemed to Dot that every time she glanced out of the window that morning she saw a florist's truck skimming down the street. It looked as if everybody were getting flowers except herself. She tried to concentrate her thoughts on the generous check that Bob had given her the previous week.

"Dear old Bob," she sighed. "He's solid, and that means a lot."

On her way to market it was amazing how flowers caught her attention. They stuck out of machines; they dangled from baskets; they balanced dangerously in crowded arms. Well—why not buy some for Bob?

Bob had a falling for pink, and so Dot bought a pot of pink azaleas. While she was waiting for it to be wrapped she noticed a box of flowers that one of the clerks was preparing. He was making the bouquet of gorgeous lilies and long-stemmed, copper-colored roses. Dot's eyes lingered lovingly on the blossoms. The effect was exquisite. A little sigh escaped her as she took her pot of azaleas and departed from the shop.

On her way home she wondered whether it would look silly for her to give Bob the flowers, and by the time she got there she decided it would. It might look as if she were hinting for some herself, and that would never, never do. Of course, she could set the pot on the dining-room table as if she had bought it quite casually; but she did not buy flowers casually. She regretted her purchase. In fact she regretted it to such an extent that she took the azaleas up in the attic and hid them in the dark corner behind grandmother Perkins' old sideboard.

When Bob came home at noon he did not have much to say. Neither did Dot. Shortly after lunch the door bell rang. Dot answered the door. Immediately a boy thrust a box in her arms and fled to a waiting truck. Dot instantly perceived that the package was a flower box and was delighted beyond all measure of expression. Bob had remembered her after all.

She cut the string in haste and peeped inside the package. Tulips, like the ones in the yard, only these had longer stems. Perhaps that was Bob's manner of expressing extravagance. Bob was in the sunroom reading a paper. She made a dive in his direction and threw her arms around him. Before Bob could say anything, the door bell rang again, insistently. In walked Mrs. Potter who lived next door. Mrs. Potter was thoroughly vexed.

"Aren't delivery boys stupid?" she said. "I suppose the Easter rush has something to do with part of their mistakes. Anyway, I saw one leave my flowers here a few minutes ago."

Dot's face blanched, her head swam, her eyes blurred. She had a feeling that Mrs. Potter gathered up the tulips and departed. Bob laughed that big, boyish laugh of his.

"This is like April Fool's day, isn't it, Twinkles." Dot crumpled up in his arms like an abused kitten, and he stroked the back of her head in the same way that one would stroke a kitten. Then the door bell rang.

Before the door was half open, a delivery boy shouted, "Mrs. Robert Perkins," and shoved an enormous pasteboard box in Dot's arms. When she decided that the box was real, and actually for her, she opened it and found within—exquisite lilies and copper-colored roses.

"Oh," she cried delightedly. "Oh, you darling, they're the very ones I saw in the florist's shop this morning."

"And what were you doing in the florist's shop this morning?" inquired Bob.

"If you'll go up to the attic and bring down what you find behind Grandmother Perkins' old sideboard I'll tell you," laughed Dot.—Chicago News.

LETTERS TO THE EDITOR

The Poultry Industry.

Mr. Editor: It is with sincere regret the undersigned learns, through the columns of The Bulletin, that the ordinance against rooster crowing in the city of Norwich remains in force. Although outside the city limits are not affected by the operation of the ordinance, it seems to this writer as though the ordinance is an ill advised piece of legislature, and only a half way measure at the best.

When one stops to consider the importance of the poultry industry of the United States, which in money value of pure wholesome delicious food represents 16 per cent. of the total farm products of the United States, being third in rank and exceeded in value only by such farm products as cattle and swine, it would seem that the industry, instead of being crippled, or handicapped, should be encouraged in every fair and possible manner. It has not been through the efforts of the commercial poultryman that the industry has attained to such popularity. No, indeed, it has reached its popularity through the untiring labors and diligent study on the part of a few men who 50 years ago, in Massachusetts formed a poultry association to improve the beauty and usefulness of the domestic poultry. Some of its founders are alive today. Judge Daniel Shove of Fall River, Lester Tompkins of Concord, both highly honored men in America, are alive and busy working at their profession of raising beautiful and useful poultry. Other clubs or associations have been formed, many of them being affiliated with the parent association, the American Poultry association, the Norwich Poultry and Pet Stock association, which is composed mostly of Norwich men and women, has for its main purpose the improvement of poultry. They are a lot of self reliant and generous fellows, and while they may indulge in a good deal of good natured banter occasionally, they are obedient to the law. They are the principal exhibitors in the poultry department at the New London county fair, and, if, by any means, they fail to exhibit there, visitors to the fair will miss one of the most attractive exhibits.

The human mind is a restless agent always prone to grumble. People grumble about the weather, yet nobody has offered to do anything about it. Poets have sung the praises of the robins' call, but who can conclusively prove that he is not calling a meeting of his mates to plot and plan for the annual holdup on the orchardist's berry patch? To this writer a better way would be to encourage a love of the beautiful and useful in the feathered world and, instead of the figure of a gargoyle, representing a heathen mythology, or the figure of a lion on the lawns, the lion representing the savage brutality of the forest, what could be more admired by the children than a pair, trio or pen of well bred bantams? For the grown ups, it might be suggested the historic American bird, the Plymouth Rock, while to the most fastidious, the writer would recommend as a great attraction, a pair or trio or pen of standard bred Rhode Island Reds, Reds; 100 per cent. American, thoroughly patriotic and which have never been suspected or accused of laying a plot or hatching a conspiracy against the government. But why exclude the hen from the operations of the rooster crowing ordinance? The crowing hen is not an uncommon bird by any means. One of the world's greatest professors of poultry science and pathology, Dr. Kaupp, relates "that he has had many such cases under examination from time to time." He states in Poultry Item, October, 1927, page 32, that these hens grow sickle and saddle feathers like a male, and in all other respects imitat the male."

Dr. Crew of Edinburgh goes even further in his findings.

Here is a problem for the evolutionist!

JAMES E. RINGLAND.
Norwich Town, Nov. 9, 1927.

NEW BOOKS

Where's Emily? By Carolyn Wells. Cloth, 318 pages. Published by J. B. Lippincott company. Price $2.

"I'll run over to the hospital and kiss the new baby for luck, and be back in plenty of time for the rehearsal." That was the last anyone saw of the bride; she never arrived at the hospital. Polly Pennington, the matron of honor, also left to walk home across the rustic bridge over the deep, woody ravine. And no one saw Polly again, either—until the police found her body huddled among the weeds at the bottom of the ravine—and a foot or two away, Emily's fur and six of her flawless diamonds, a wedding present from the groom. But where was Emily? The police believed she had run away to escape the blame of Polly's death. But that wasn't like Emily. Did Lal Singh, the Swami, know where she was? Had she become a member of the "new race"? Or was she too lying at the bottom of the ravine, hidden by the tangled undergrowth? Even Fleming Stone can scarcely find a clue. And then, one night—but that would give away Fleming Stone's secret and he likes to spring his own surprises. This volume is by the author of All at Sea and The Red Haired Girl and is a fascinating detective story.

The White Flower. By Grace Livingston Hill. Cloth, 320 pages. Published by the J. B. Lippincott company. Price $2.

How was pretty haired Rachel to know that the ad in the paper wasn't perfectly true? Why should she doubt that there was a sweet old lady out in California longing for a bright young companion? Rachel had been brought up to take the world on faith, so she set out for California under the protection of Mr. Trevor, the rich old lady's agent. And she might have gotten into no end of trouble if Chan Prescott hadn't sat near Mr. Trevor in the parlor car and heard his low toned conversation with the fat, sleek-looking Shillingsworth. And Chan, who loved to play the hero vowed he'd ruin their plot—he'd never let that lovely girl fall into such a villainous trap. But a rescue is easier thought of than accomplished, and it was a stony road that Chan and Rachel had to travel before they came to that happy ending that always rewards those who do their level best to help someone else.

Here's another of Mrs. Hill's eagerly sought stories—a romance as lovely as Joy's Nieve and as full of thrills as anyone could possibly wish. Mrs. Hill has also written Coming Through the Rye and A New Name.

Steep Ascent. By Jean Starr Untermeyer. Cloth, 57 pages. Published by the Macmillan company, New York. Price $1.25.

This volume of verse is by the author of Dreams Out of Darkness and Growing Pains and is dedicated to her son Richard. Attractively printed the book of poems should make a strong appeal to those who are fond of the products of poetical imagination simply yet beautifully presented.

Of the work of Mrs. Untermeyer, Amy Lowell has written: "Here we have a poetry of absolute direct speech so suffused and heightened that it attains high distinction and a stark perception of beauty."

Troubles We Don't Talk About. By J. F. Montague, M. D., F. A. C. S. Cloth, 248 pages. Published by the J. B. Lippincott company, Philadelphia. Price $2.

This book should have been written years ago for the sake of the thousands who "suffer in silence, linger in doubt and carry on in despair." For the troubles we don't talk about create a false sense of modesty which prevents the sufferer from consulting a doctor and obtaining a permanent and often painless cure—and saving himself from untold misery.

Dr. Montague is a specialist without peer in this field. He tells the truth without fear or favor. He goes into the explanation of troubles, the importance of examinations and the dangers of using remedies which may or may not fit the case, but which may do more harm in the long run than good. Altogether the book will prove a godsend to thousands of sufferers today. It will do more than speak for itself; it will through the knowledge it brings, cause other people to speak for it. It is written primarily for the average man and woman in understandable non-technical language.

What Do You Know About Eastern Connecticut?

Questions

1—Where was the Kerry, Nor-Norwich?

2—What population element is strongest there now?

3—What community in Georgia is named after a Mystic man?

4—When were pomegranates first sold in Norwich?

5—What town was Daniel Webster's childhood home?

6—What was the name of Bozrah when it formed part of Norwich?

7—When was silk first spun and woven in Willimantic?

8—Who were the founders of Backus hospital, Norwich?

Answers will be found on Classified page.

Today's Anniversaries

1602—The harbor of San Diego was discovered by Viscaine.

1791—Robert Young Hayne, famous statesman and orator, born in St. Paul's parish, S. C. Died at Asheville, N. C., Sept. 24, 1839.

1822—Jonathan M. Wainwright was consecrated Protestant Episcopal provisional bishop of New York.

1852—The body of the Duke of Wellington lay in state at Chelsea.

1877—Dr. David L. Rogers, the first surgeon in America to remove the upper jaw, died in New York city.

1887—Lingg, one of the Haymarket anarchists, committed suicide in the Chicago jail by blowing off part of his head.

1888—An agreement was announced among the great powers of Europe to exterminate the Arican slave trade.

1897—Conference among the sealing experts of the United States, Great Britain and Canada begun in Washington.

1926—The Hon. Vincent Massey was appointed first Canadian minister to the United States.

IN THE PUBLIC EYE

Henry Van Dyke, who celebrates his 75th birthday anniversary today, is one of America's foremost men of letters, who some ten years ago was called into the service of the nation to fill the post of minister to the Netherlands. He is an alumnus of Princeton university and of Princeton Theological seminary, and at the close of the administration of President Patton, when Woodrow Wilson was elected president of the university, Dr. Van Dyke, also was a candidate, backed by not a few supporters. He is a clergyman of the Presbyterian church and has served as moderator of the general assembly of that denomination. As an essayist, as a poet, and as a critic of literature he has an international reputation, and he has been a favorite preacher at colleges and universities of the United States.

Today's Birthdays

Charles S. Dewey, assistant secretary of U. S. treasury, who has been appointed financial adviser to the Polish government, born at Cadiz, O., 45 years ago.

Winston Churchill, who attained great success as a novelist, born in St. Louis, 56 years ago today.

Donald B. MacMillan, who has probably made more trips to the Arctic regions than any other American explorer, born at Provincetown, Mass., 63 years ago today.

Rt. Rev. Richard H. Nelson, Episcopal bishop of Albany, N. Y., born in New York city, 68 years ago today.

Alexander P. Moore, former U. S. ambassador to Spain, whose engagement to Mrs. Dorothy Caruso Ingram is announced, born in Pittsburgh, 60 years ago today.

YOUR HEALTH

CONTINUED INDIGESTION IS DANGEROUS.

By Anthony Bassler, M.D., New York City Member of Gorgas Memorial.

About one-third of the adult patients who go to a physician for service do so for some form of digestive trouble. Of these the largest number have minor disorders which simple measures can diagnose and treat successfully. A considerable number, however, are really suffering because of some serious disease such as cancer, ulcer, or gall stones, and in the majority of these the symptoms are similar to those of the simple and minor forms of indigestion. It is for this reason that a person who has a continued form of indigestion should resect to a thorough examination. The experience of specialists in digestive diseases is that a great many people walk around with serious conditions of which they are ignorant or about which they are careless.

Disease is repeatedly found in people who have only a few months to live. In most of these there has been a continuation of indigestion symptoms to which little or no attention had been paid until the disease was so far advanced that little or nothing could be done in the way of a cure.

Disorders of the nervous system manifest their symptoms promptly in unmistakable ways. In diseases of the lungs and heart distinct symptoms are early, and there are certain sounds in the function of these organs that tell what is wrong. The abdomen, however, is a silent tomb, and in it are contained organs quite as essential to life as the heart and lungs. More than that, considerable extents of diseases can be present in the stomach, liver, gall tract, pancreas, intestines, rectum, kidneys, and bladder with hardly any symptoms. It is important, therefore, in all instances of a chronic or continued indigestion that a complete examination be made to find out just what is wrong. If it then turns out to be an insignificant matter, no harm is done. That assures in itself is worth much.

A gamble on the weather a month from now is much more of a sure thing than a chance on your life in a continued indigestion in the same length of time.

Stories That Recall Others

Father Ought to Know

Olive, age five, accompanied her mother for the first time to a wedding. She seemed very interested and attentive until the solemn affair was nearing the end. Olive studied the bridegroom for a while and then in a low but distinct voice she said, "Mother, I don't see Mr. B's blindfold."

Mother quite surprised at Olive's remark asked, "why, Olive, what on earth ever put such a silly idea into your head?"

Olive studied a moment and then she replied, "Well, I heard daddy say, 'Jim's going into this blindfolded just as I did.'"

"What Did He Get?"

Mary, age five, was recuperating from a serious illness. Her fond brothers and sisters made her hours as cheerful as possible by keeping her informed on any interesting bits of news they gathered from the outside world.

One of her brothers came to her bedside, and said: "Mary, this is George Washington's birthday."

Mary looked up at him and her eyes brightened as she asked: "What did he get?"

At a height of a mile and a half in the air, the coolest time of the twenty-four hours is in the day rather than at night.

MOTHER!

Look at Child's Tongue if Sick, Cross, Feverish

Look at the tongue, mother! If coated, it is a sure sign that your little one's stomach, liver and bowels need a gentle, thorough cleansing at once.

When peevish, cross, listless, pale, doesn't sleep, doesn't eat or act naturally, or is feverish, stomach sour, breath bad; has stomach-ache, sore throat, diarrhoea, full of cold, give a teaspoonful of "California Fig Syrup," and in a few hours all the foul, constipated waste, undigested food and sour bile gently moves out of the little bowels without griping, and you have a well, playful child again.

You needn't coax sick children to take this harmless, "fruity laxative;" they love its delicious taste, and it always makes them feel splendid.

Ask your druggist for a bottle of "California Fig Syrup," which has directions for babies, children of all ages and for grown-ups plainly on the bottle. Beware of counterfeits sold here. To be sure you get the genuine, ask to see that it is made by the "California Fig Syrup Company." Refuse any other kind with contempt.

WHY BALD AT 40?

LUCKY TIGER stops falling hair like Virgin Soil. Kills germs, promotes growth, sold under Money-Back Guarantee. Barbers or druggists. LUCKY TIGER

Do Your Christmas Shopping Early

THERE'S a thrill in Christmas shopping in Providence—the shopping center of southeastern New England. Especially now, when stores have arrayed their holiday offerings and are brimful of gifts for old and young. Now is the time to make out your gift list. And do your shopping early. The many fine stores in Providence will prove both interesting and helpful in the matter of choosing just the right gift for everyone you wish to remember. Shop now when stores are uncrowded and selection is unrestricted. Enjoy your Christmas shopping this year by SHOPPING EARLY—and leisurely. Have dinner and spend the evening at one of the many fine theaters in Providence.

Ample Parking Facilities If You Come by Auto

Retail Merchant's Division
Providence Chamber of Commerce

Shop Early in Providence

IT'S FREE

12 Days' Treatment Pain Tortured Joints

To help subdue the inflammation and gain relief from pain and agony give Joint-Ease a trial.

When muscles get sore and lame rub it in often and thoroughly to get speedy results.

Sold by druggists everywhere at 60 cents a tube—a price all can afford to pay.

FREE Send name and address for large, generous tube (12 days' treatment) to Pope Laboratories, Desk 18, Hallowell, Maine.

The Norwich Electric Co.

ELECTRICAL CONTRACTORS

42-44 Franklin Street
Phone Day or Night
143-2794 or 2745

IMMEDIATE DELIVERY

Our 1928 Exclusive Wall Papers are here for all rooms. Thanksgiving, Christmas and New Years are days the home should be at its best. Correct Wall Paper will help.

Norwich Chain Wall Paper Co.,
113 Franklin Street.

OBITUARY.

Rev. Dr. Samuel M. Crothers.

CAMBRIDGE, Mass., Nov. 9.—(AP)—The Rev. Dr. Samuel McChord Crothers, one of the best known Unitarian churchmen in the country, died tonight at his home following a heart attack. He was 70 years old.

Dr. Crothers, author of nearly a score of books, was pastor of the First Parish church in Cambridge since 1894.

Assistant Secretary Of The Navy

Theodore D. Robinson, Assistant Secretary of the Navy.

MORE · HEAT

FREEZING OUTSIDE—

But it's always warm inside with

WHITE OAK COAL

MORE comfort—less labor and a substantial SAVING on your season's coal bills — these are proven facts — that are making WHITE OAK COAL New England's most popular fuel.

Why not enjoy the same benefits?

Order this "more heat, less ash, less cost" coal today from

Edward Chappell Co.
Norwich, Conn.
Tel. 24.

WHITE OAK COAL
"More Heat at Less Cost"

LESS · ASHES

DR. ROBERT GLOBUS
Veterinarian
118 Palmer St., Norwich, Ct.
Telephone 2816

1799 1927

Norwich, Thursday, Nov. 10, 1927

VARIOUS MATTERS

Light vehicle lamps at 5:05 this evening.

S-18 has left the submarine base for Charleston.

A variety of nuts designed for the holiday trade is being featured by dealers.

Some of the Norwich stores were selling native eggs Wednesday at 65 cents.

Wednesday afternoon the temperature on Franklin square was only 48 degrees.

Snow fell early Wednesday morning sufficient to leave the ground white for a brief time.

There is an abundance of sweet potatoes in the local stores, selling at 10 lbs. for a quarter.

Mrs. Nellie White, of Willington, has a Jerusalem cherry tree with about 200 cherries on it.

As Friday is to be a holiday, there will be much extra business in all lines of trade today, (Thursday).

Mr. and Mrs. Roger W. Champion, of Old Lyme, who were married several days ago, are in Canada.

Mr. and Mrs. S. P. Kitchin and daughter from Moosup, have been visiting relatives in Maine recently.

Mrs. Alfred G. Bliven has charge of the memorial flowers at the United Congregational church for the year.

In a number of places this is being observed as "Open School week," to encourage parents to visit the schools.

At Lord's Point, Maurice Pendleton has been assisting Harold W. Branche in moving the Burnett cottage on James street.

"The Adventure of the Church in America" is to be the subject of the mid-week service at the First Baptist church.

Street Commissioner John C. Donovan had a man cleaning up Boswell avenue park Wednesday and burning the leaves.

Tax collector's office will be open Thursday evening, November 10, until 8 o'clock. Additions will be made after this day.—Adv.

At Coventry, Mrs. Arthur Porter, Mrs. J. N. Atwood and Mrs. Arthur Reed, are receiving clothing for the Red Cross relief.

The national flags placed at and on Uncas' monument in the Sachem street Indian enclosure at Memorial day continue fresh and unfaded.

Richard and Arthur Kopeke and Francis Wright, of North Windham, are members of the St. Joseph's Boy Scout band of Willimantic.

Miss Irene Mills returned to her home in Conimicut, R. I., the past week, after visiting at the home of Mr. and Mrs. Arthur Davis in Central Village.

This is proving an unusually successful season for women's black underwear, in popular-priced lines as well as in the more expensive merchandise.

Children's Book Week, Nov. 13 to 20, will be observed at the Waterford Public library by placing 41 children's books on the shelves. These books are all new.

Franklin council No. 3, R. & S. M. meets at Masonic Temple tonight at 7:30. As a raise in dues will be discussed, a large attendance is desired.—Adv.

The transit of Mercury Wednesday meant nothing to the ardent Norwich astronomers who would have joyed in being able to watch it—a privilege not granted them.

In his inspection of the velvet business, abroad, General Manager Jacob Muns, of Norwich, of the J. H. Martin company found conditions not so good there as in America.

A band is to be organized by Groton Chamber of Commerce. Fifteen persons have already signed up to become members of the organization which will be led by Frank Foley.

A ministerial conference, with the pastors from the churches in Ellington, Tolland and the town of Vernon, will be held at the Methodist parsonage, Rockville, this (Thursday) afternoon.

Organdies and crepes de chine are the favored materials in the lines of children's party frocks that are being shown to buyers for the holiday trade. The favorite color in these garments is pale pink.

The greatest damage done to the Mansfield highways by the storm and high water of last week was at Wormwood Hill on the road to Gurleyville, where improvements had just been completed.

When Nehantic chapter, Order Eastern Star, meets at Niantic, this (Thursday) evening, the members will bring fruit, jellies, candies and the like, to be packed in a box for the Masonic home.

A mass meeting of New London roll call workers was held in the Mohican hotel, Tuesday afternoon, attended by 100 of the 268 volunteer workers. The meeting opened at 3 o'clock. Mrs. Clarence A. Carr presided.

The damp weather prior to this week has made is possible for Connecticut tobacco growers to take down the entire crop much earlier than usual. Generally, the growers consider they are doing well if they get it all down several weeks after Thanksgiving.

At a meeting of Donald A. Bigelow post, American Legion, and the auxiliary, held at Colchester, John N. Phelps of Westchester was named to fill the vacancy of commander, George M. Case was nominated to the office at the meeting in October but since then has declined.

INCIDENTS IN SOCIETY

Mrs. Albert H. Chase of Sachem Terrace and Mrs. Richard Snow, of Taftville, were in New Haven Tuesday.

The Thursday afternoon Auction bridge club will open its season today, meeting with Mrs. Fred Sudlow, of Sachem street.

Mrs. Fred Darling, of Los Angeles, who has been the guest of Mrs. W. Hyde Olcott, has left for visits in Pawtucket and Boston.

The Wednesday club, of which Mrs. Albert H. Chase is president, met with Mrs. Alice L. Brown at her home on Broadway. Miss Ruth Drescher gave a program of music during the afternoon.

Mr. and Mrs. Donald Grant (Rosalie Richards) of Chicago, who will arrive this week for a brief visit with the latter's uncle and aunt, Real Admiral and Mrs. Clarence A. Carr, of the Pequot, will be entertained by Norwich relatives later.

Coat Stolen From Automobile.

While a machine owned by Harold Cain of No. 384 Boswell avenue was parked in Durkee lane Wednesday night, an old coat, and spare tire cover were stolen from it. The parking light was also tampered with. A report of the theft was made to the police who are investigating the theft.

PERSONALS

Mrs. D. J. Webster has returned to Colchester after a month spent with her parents in Canterbury.

Albert J. Bailey will be in Springfield today to attend the annual meeting of the Bay State Circuit. Mr. Bailey will represent the Norwich association.

After a week's stay with Mr. and Mrs. C. Russell Cook of Jewett City, Mrs. Annie M. Cook and Mrs. Byron Dawley have returned to their home on Pendleton Hill.

Miss Rose Mathley has returned to Hartford and Miss Elizabeth Hewitt to New Britain, after spending the week-end in Norwich with the Misses Pendleton, of West Main street.

Miss Mary E. Burke of New London, called on her brother, Judge William E. Burke at Saybrook Point early in the week. The judge has been in failing health for a long time.

WEDDINGS

Tisdale-Sevin.

The marriage of Miss Elizabeth Sevin, daughter of Mrs. Susan W. Sevin and the late Clarence D. Sevin, and Reed Wadsworth Tisdale, son of Mr. and Mrs. Howard B. Tisdale of 72 Columbia avenue, Edgewood, R. I., took place at 4 o'clock Wednesday afternoon at the bride's home, 28 Bliss place.

The bridal party entered the parlor as the Bridal Chorus from Lohengrin was played by Mrs. William H. Godson, Jr., and the ceremony was performed by Rev. Gurdon F. Bailey, pastor of the First Congregational church. During the ceremony, Mrs. Godson played Kammennoi Ostrow (Rubinstein) and at the conclusion the Mendelssohn wedding march. The bride, who was given in marriage by her brother, Clarence Whitney Sevin, of New London, was attended by Mrs. Frank W. Hewes, Jr., of Groton, as matron of honor, and Miss Marion A. Bliven, as bridesmaid. The bridegroom had as his best man Russell Clark Mason, of Edgewood, R. I. Miss Clara D. Evans and Miss Natalie E. Hamilton were the ribbon bearers.

The floral decorations were beautifully arranged with autumn foliage, white chrysanthemums, roses and lilies of the valley in the parlor and pink roses in the dining room, banked with white chrysanthemums and autumn leaves.

The bride was lovely in a gown of white satin with veil fastened with orange blossoms and carried a shower bouquet of white roses, lilies of the valley and chrysanthemums. The matron of honor wore a gown of blue velvet and silver cloth and the maid of honor wore a gowned in brown velvet and gold cloth. Their bouquets were of white chrysanthemums tied with silver and gold ribbons.

Following the ceremony, a reception was held for the 130 wedding guests, Mrs. Sevin and Mr. and Mrs. Tisdale receiving with the bridal couple, and refreshments were served.

Early in the evening Mr. and Mrs. Tisdale left upon their honeymoon, and upon their return will reside with the bride's mother. The bride's going away costume was a brown satin dress, over which she wore a brown coat trimmed with beaver.

The bridegroom was graduated at Fessenden school, West Newton, Mass. and Milton academy, Milton Mass., is a member of Harmony lodge, No. 9, F. and A. M., of Pawtuxet, R. I. and is employed in this city in the office of the Thamesville plant of the American Woolen company. The bride, whose home has always been in this city, is a graduate of the Norwich Free Academy, class of '19.

Among the out of town guests at the wedding were relatives and friends from Providence, Philadelphia and Atlantic City.

Baker-Buffington.

Miss Evelyn Elizabeth Buffington, daughter of Mr. and Mrs. G. F. Buffington of 59 Connecticut avenue, New London, and Clyde K. Baker, son of Mr. and Mrs. Morton F. Baker, of Woolwich, Me., were united in marriage at the home of the bride's parents at 7:30 o'clock Tuesday night. Rev. Chester H. Howe performed the ceremony. The bride's attendant was Miss Lillian Meyer, and Forrest Baker, brother of the bridegroom, was best man.

Miss Buffington wore an attractive gown of blue satin, trimmed with blue and pink rosebuds. She carried a bouquet of white chrysanthemums. Her bridesmaid wore Nile green georgette and carried pink chrysanthemums.

A reception attended by only relatives and close friends followed the wedding. The house was decorated with laurel and pink roses. The couple received numerous beautiful gifts. Mr. and Mrs. Baker are to reside at 20 Clover court.

Sent Dog To Montana Ranch.

"The World Uses What Norwich Produces" is the city slogan adopted by the chamber of commerce, applying primarily to products from its industrial plants, but Frank T. Maples extended it to a new field Tuesday when he shipped an Old English sheep dog which he had bred and raised, to a ranch in Montana where it is to be used.

Arcanum Club Activities.

Beginning Saturday evening, Nov. 12, at 6.30 o'clock the entertainment committee consisting of Charles A. Harbeck, Wilbur A. Williams and George F. Blood will start the weekly plan of serving Saturday night lunches at the Arcanum club. These have proved very popular in past seasons. Later in the month the committee will put on a club supper.

Co-Pilot With Ruth Elder

George Haldeman, co-pilot with Ruth Elder, intrepid aviatrix.

RAINBOW BAZAAR REALIZES $500 FOR BUDGET OF WOMAN'S GUILD

Under the general direction of the ways and means committee of the Woman's guild of the United Congregational church, a rainbow bazaar was held with a fine measure of success Wednesday at the Community house, as the estimate made at the close of the bazaar was that the net proceeds will be at least $500. This will go toward the annual budget of the Woman's guild.

The bazaar opened at 10 in the morning and continued till 10 in the evening under the auspices of the general committee as follows: Mrs. Joseph A. French, Mrs. Harold L. Carpenter, Mrs. William S. Elliott, Mrs. Richard Gregson, Mrs. Charles M. Olson, Mrs. Harold E. Robbins, and Mrs. Eugene Saunders, with Mrs. H. W. Gallup and Mrs. Archibald Mitchell 4th in charge of the supper tickets.

The main floor of the Community house presented an attractive appearance, the different booths being arranged around the sides and decorated in the rainbow colors of red, orange, yellow, green, blue and violet. At the rear of the platform a rainbow arch made a pretty background for a tea garden that was arranged with evergreen trees.

At 6.30 supper was served in the lower room, over 300 enjoying the menu which consisted of fruit cup, chicken pie, mashed potatoes, peas, celery, cranberry sauce, rolls, coffee and ice cream with butterscotch sauce.

The candy booth was in red with Mrs. Clarence A. Spear as chairman, assisted by Mrs. Harold F. Carpenter, Mrs. Roger L. Worthington, Miss Mollie Kampf, Miss Marion Beebe and Miss Mildred Francis, with the following girls selling candy: Betty Spear, Ruth and Anna Thompson, Janet Carpenter, Fannie La Pierre, Betty La Pierre and Barbara Fellows.

Orange was the color for the children's booth, for which Mrs. Edward A. Rich was chairman, assisted by Mrs. Herman Tubbs.

The booth for the sale of aprons and bags was in yellow and the committee consisted of Mrs. Alfred Bliven, chairman, Mrs. George R. Gifford, Mrs. Harry L. Sherman, Mrs. Thomas Smith, Mrs. C. A. Spear, Miss Gertude Bisbee and Mrs. Don Houghton.

The novelty booth was in green. Mrs. Arthur L. Peale was the chairman in charge with the following committee: Miss Jane McG. Aiken, Mrs. Charles D. Greenman, Mrs. Herbert W. Kind, Mrs. Jerome F. Conant, Mrs. C. R. Williams, Mrs. Carl Johnson and Mrs. William A. Buckingham.

The food table, which was in charge of Mrs. Charles Tyler Bard, was in blue and the committee comprised Mrs. Frederic W. Lester, Mrs. W. M. Zumbro, Miss Margaret Campbell, Miss Miriam Campbell, Miss Elizabeth Huntington, Mrs. M. Leith, Miss Nancy E. Lucas, Miss Mary C. Lucas and Miss Elizabeth F. Pullen.

The brides' booth had violet for its color and was in chage of Mrs. Henry W. Lane, chairman, Mrs. Edgar H. Allen, Mrs. Fred C. Crowell, Mrs. Harry N. Ford, Mrs. Harvey M. Briggs, Mrs. H. M. Lerou, Mrs. W. H. Oat, Mrs. Chauncey D. Sherman, Mrs. Arthur M. Thompson, Mrs. Lewis M. Young and Mrs. Arthur H. Lathrop.

The flower booth was arranged under arches in the center of the room and was in charge of Mrs. Christian R. March, chairman, Mrs. Marcus Leith, Mrs. Henry Lyon and Mrs. Henry G. Peck. Children in flower costumes who assisted them were Kathryn March, Lois Allen, Peggy Ross, Florence Smith, LaVerre Tubbs, Susan French and Marion Lyon.

The grab bags were in charge of Mrs. William H. Dawley, chairman, Mrs. Avery Gallup, Mrs. Arnaud La Pierre, Mrs. Richard Tracy, Mrs. Alexander Durie, assisted by Miss Alice Browning in a witch costume, Mrs. Warren Chaffin in a clown costume and Mrs. Herbert W. Gallup as the walking grab bag.

Afternoon tea, which was served from 2 to 6 p. m. at tables arranged upon the platform, was in charge of members of Charitable circle of the King's Daughters.

The supper committee comprised Mrs. Edward Adams, chairman, Mrs. Fannie Adams, Mrs. Ethel Krohn, Mrs. William E. Baker, Mrs. Rose Breckenridge, Mrs. George Anderson, Mrs. George Kampf, Mrs. John Walker, Mrs. Gertude Tiffany, Mrs. Lillian Young, Mrs. Flora Noyes, Mrs. Hans Rasmussen, Mrs. John Tefft, Mrs. J. H. Wetherbee, Mrs. Rogers, Mrs. E. T. Paules.

Miss Grace Rogers was in charge of the dining room as headwaitress and the following were the waitresses: the Misses Isabell Barrett, Gladys Blanchard, Eleanor Sargent, Emma Thompson, Betty Spear, Betty Durie, Betty La Pierre, Susanne Higgins, Alice Higgins, Dorothy Sherman, Madeline Spalding, Dorothy Edwarde, Wilma Stanton, Beatrice Spicer, Gertrude Gallup, Dorothy Holden, Dorothy Rasmussen, Dorothy Messler, Helen McMillan, Ruth Whitehead, Lucille Spaulding, Vilette Peck and Gertrude Pickering.

WILLIMANTIC MAN HURT IN AUTOMOBILE CRASH

(Special to The Bulletin.)

WILLIMANTIC, Nov. 9.—David Chimansky was taken to St. Joseph's hospital about 6 o'clock tonight following an accident near his home on Brick Top road, Windham, shortly after 5 o'clock when the wagon which he was driving was struck by an Overland touring car operated by George O. Monty of 219 Main street, this city. Monty, whose car ran into the rear end of the wagon, stated that there were no lights on the team. Chimansky was thrown to the road and suffered a cut on the head and bruises about the body. The accident was investigated by Motorcycle Officer Marrotte.

A Hudson coach operated by Cyril W. Blackmar of 126 North street and a Ford car, operated by Joseph Lorence of 136 Chapman street, were somewhat damaged in a collision at the intersection of Jackson and Ash street about 5 o'clock tonight. A New England Transportation company motor coach, driven by Walter Segar, of this city, was being turned around at the intersection. Blackmar went to drive by the coach, when the Ford arrived at the scene from the opposite direction. In reporting the accident to Officer Marrotte, the drivers stated that they would settle the damage between themselves. There was no damage to the bus.

FORESTERS' CARD EVENING HAS BIG ATTENDANCE

With an attendance taxing the seating capacity of the Foresters club hall the fourth of the series of card parties in the tournament being conducted by the S. M. D. club was held Wednesday night. The winners at pinochle were as follows:

Ladies—first, Miss Bolduc, 7980; second, Miss Shapiro, 7940; third, Mrs. Farrel, 7720.

Gentlemen—first, Mr. Raymond, 8520, second, Mr. Broder, 7540; third, Mr. Peskins, 7540.

The winners at whist were:

Ladies—first, Mrs. Hastings, 41; second, Mrs. Kane, 41; third, Mrs. J. H. King, 39.

Gentlemen—first, Thomas Fields, 36; second, Mr. N. Conaty, 36; third, Burt Webber, 32.

A special prize of a cut glass fruit dish and fruit was awarded to Mrs. Hastings. The committee in charge was Charles Lasch, Raymond Prodeu and Albert Nelson.

JOHN JORDAN RETAINS LEAD IN PINOCHLE

John Jordan retained his lead in the West Side Pinochle club standing as the result of play Wednesday evening. High score for the evening, 7,035, was made by Sebuler. The results Wednesday evening:

Schuler 7,035, Ellsworth 7,020, E. Peckham 6,805, A. Jordan 6,780, Boynton 6,730, J. Jordan 6,585, Pettis 6,460, Lewis 6,420 C. Peckham 6,260, Underwood 6,080, Bailey 5,920, Parker 5,455.

The standing to date:

J. Jordan 36,025, E. Peckham 35,250, A. Jordan 34,915, Pettis 34,600, Ellsworth 34,435, Lewis 34,335, Underwood 34,235, Bailey 33,280, Boynton 32,935, Schuler 32,830, Parker 31,835, C. Peckham 31,585.

MRS. SNOW, OF TAFTVILLE, CHAIRMAN SEAL COMMITTEE

Tuesday afternoon and evening, at Sterling hall, Yale university, there was an interesting conference dealing with measures adopted in the problem of tuberculosis in the state. Prominent speakers were heard at both sessions. Those attending from Norwich were Mrs. Albert H. Chase, Mrs. Richard Snow and four public health nurses, Misses Maher, Reid, McNamara and Murphy.

Mrs. Snow, of Taftville, is chairman of the tuberculosis seal committee for the Norwich district.

Hears From Montpelier Relative.

Mrs. Ray Lewis of 20 Nameaug avenue, New London, received a letter Wednesday from her daughter, Mrs. Raymond Tobin, of Montpelier, Vt., saying that Mrs. Tobin, her husband and two children, were safe but had lost practically everything they owned in the flood. The letter was brought out of Montpelier by airplane as regular mail service in and out of the city has not been re-established.

LORD'S POINT COTTAGE HAS $200 FIRE DAMAGE

A gallon of vinegar helped save the summer cottage of B. J. Fennyery of Springfield at Lord's Point Wednesday morning, from destruction by fire, which broke out from a defective chimney shortly after 3 o'clock.

The Fennyery family had gone to the cottage recently to pack up, preparatory to closing the place for the winter. Shortly after 3 o'clock Wednesday morning the family was awakened by smoke to discover a blaze over the fire-place.

The Stonington fire department responded to a call from the cottage and extinguished the fire by the use of chemicals. Investigation afterward revealed the fact that the gallon jug of vinegar on the mantle over the fireplace probably retarded the spread of the fire when it burst and doused the seat of the flames. This smothering action is also believed to have caused the house to fill with smoke and thus arouse the occupants with consequence of the timely discovery of the fire and the saving of the structure and possibly the lives of the Fennyrey family.

The damage was estimated at $200, which is covered by insurance.

QUIDNICK MILLS SALE NETS ONLY $179,497.98

Two cotton mills of the Quidnick-Windham Mfg company, at Quidnick, R. I., including machinery, dams, waterwheels, power plants and riparian rights, have netted only $179,497.98 when sold by lots at mortgagee's auction during the past two days. The properties, including a parcel of tenement houses which were not sold, were valued several years ago at $1,455,200. Property of the company at Willimantic is to be sold at auction during the next three days.

The mills and some of the equipment were purchased by Harry Leach of Providence, for the H. and H. Manufacturing company. The rated spindlage of the two mills is 57,800.

MISCELLANEOUS SHOWER FOR MISS MARY CARTER

A delightful miscellaneous shower was held at the home of Miss Mildred Bergeron Tuesday evening in honor of the approaching marriage of Miss Mary Carter. The bride-to-be received many beautiful gifts. Following the exhibition of gifts games were played. Miss Charlotte Palmer gave an exhibition of the Black Bottom. A very delicious luncheon was served by Mrs. S. Bergeron assisted by Mrs. Corbielle. Miss Mildred Bergeron added to the evening's enjoyment by providing music for the dancing.

De Laney Out of Game

NEW YORK, Nov. 9.—(AP)—Jimmy De Laney, triple threat fullback of the Fordham eleven, will be missing from the lineup when the local team tackles Providence Saturday. Because of too frequent cutting of classes, school authorities announced today that De Laney had withdrawn from the squad. He has been the outstanding back on Coach Frank Cavanaugh's eleven this season.

EKONK (STERLING HILL)

The torrential rainfall of last Thursday night and Friday did much damage in this section. Those on the hill did not suffer as did residents in Sterling Center where dams and bridges were swept away. Many were warned to leave their homes and quickly gathered up some valuables and fled to higher ground. Herman Frink, who carries a truck load of milk to rovPidence daily was obliged to go by by of Danielson. Walter Frink who carries milk to Oneco met with a thrilling accident when a bridge collapsed as he drove on it and his automobile went down in the raging current. It was a wonder that he escaped with a few bruises.

There was no school Friday as the teacher could not reach here from Onsco. The grange meeting for Friday evening was also postponed.

Warren Tanner and men are repairing the roads.

A farmers' institute held in Ekonk Grange hall Thursday was well attended.

Mrs. Walter Congdon has been spending several days in Danielson with her sister.

Mr. and Mrs. Walter Gordon and little son have been visiting for a few days in Hope Valley with Mrs. Nellie Phillips.

John Jacobs, Jr., of Jewett City has been visiting at William Jarvis' home.

Mr. and Mrs. Erik Souminen and Mrs. William Jarvis spent the week-end in New York.

The Ladies Aid society of Sterling Hill served a supper in the church vestry Tuesday, which was well attended. Many came from Moosup and Plainfield.

There was an unusually large congregation at the Sterling Hill church Sunday to listen to the talented soloist, George D. Hernandez, who sang three groups of Negro spirituals in fine voice.

AGGIES AND RHODE ISLAND ARE TIED IN GAMES WON

Special to The Bulletin)

STORRS, Conn., Nov. 9—When the Connecticut Aggies and Rhode Island State meet in football at Kingston, R. I., Saturday, it will be the twentieth game of the series that first started in 1897. Moreover, he game ranks as one of the season's objectives for both elevens, and it should develop into one of the most attractive small college games in New England for that day.

In the nineteen games played since 1897, each team has won eight games, and three have been tied. All of which means the victor in this season's fray will have a one-game margin over the other in the matter of games won and lost.

If Rhode Island does succeed in defeating Connecticut this Saturday, it will be the first time since 1922 that the Engineers have been able to turn the trick. In that year, a greatly under estimated Rhode Island eleven provided a real upset to win from the Aggies by a 12-7 score. Since that time, however, or ever since Sumner A. Dole has guided the gridiron destinies of the Nutmeggers, Rhode Island has never ben able to win from its traditional rival, its best showing of recent seasons was in 1925, when Rhody fought the Aggies to a scoreless tie at Kingston.

WITTMER SHOWS HIS SPEED AGAINST SCRUBS

PRINCETON, N. J., Nov. 9—(AP)—Priming his sped for the Yale clash Saturday, Ed Wittmer, sophomore star, scored the only touchdown for the Princeton varsity in a short scrimmage with the scrub eleven today. Jake Slagle and Stan Keck, former Tiger heroes, and Coaches Winn and Al Wittmer, played with the scubs.

Wittmer broke off tackle for the score while the varsity lineup, unchanged but for the substitution of Lawler for Stinson at end, was in action. The regular backs, Baruch, Wittmer, Norman and Malles, later gave way to Strubing, Jones, Requardt, and Owen.

After a long signal drill tomorrow, the team will attend a mass meeting of the undergraduates. The squad leaves for New Haven Friday morning in time to practice in the bowl that afternoon.

CALDWELL NOT EVEN PERMITTED PRO FOOTBALL

NEW YORK, Nov. 9—(AP)—Bruce Caldwell, ace of the Yale backfield, who has ben declared ineligible to compete against Princeton Saturday because of two freshman games he played at Brown, would be unable to play professional football with the major teams if he were to leave college now for that purpose.

Although officials of the National Football league admitted that Caldwell unquestionably would prove a fine drawing card, they pointed out that a rule of the organization states that no college player can join a team in the league until his class has graduated. The clause was written into the professional code purposely to prevent any team bidding so highly for a college star's services that he would prefer to leave school.

DOBIE WORRIES LESS ABOUT FLOOD THAN ABOUT TEAM

ITHACA, N. Y., Nov. 9—(AP)—"Gloomy" Gil Dobie isn't worrying about how he and his Cornell football squad are going to get through flooded New England regions for the Dartmouth battle Saturday at Hanover, as much as he is concerned with the chances he stands of rounding a team of several crippled regulars into shape for that important fray.

Dobie has five veterans, Schoales and Wickham, his best ends, Schumacher, next wing man choice, Katz, tackle and Wakeman, guard, still on the casualty list.

The squad went through a long formation, passing and kicking drill today mixing in plenty of scrimmage until late evening under flood lights. Dobie alternated Cohen with Scott at fullback.

CORNELL PLAYS RIP UP DARTMOUTH'S FORWARD LINE

HANOVER, N. H., Nov. 9—(AP)—Dartmouth worked out in a snow flurry today in preparation for the closing game of the season with Cornell, in Hanover, Saturday. The scrubs, using Cornell's crushing off-tackle slants, ripped through the Green varsity forward wall in a maner entirely too much like the Ithacans of former years to suit Coach Hawley. Forward passing and signal drils completed the day's work.

NORTHERN RADIO LISTENERS HEAR VOICE OF STATION A B

Far north radio operators report reception of Station Aurora Borealis. And, according to the "listeners in" at Beresov, Tobolsk province, Siberia, Station A B's "program" is melodious, even if the less imaginative might merely call it "interference."

"Beresov is an isolated town of wooden huts, native dugouts, and 2,000 inhabitants on the Soswa river about 100 miles east of the Ural mountains and about as far south of the Arctic circle as the southern coast of Iceland," says a bulletin from the Washington, D. C. headquarters of the National Geographic society. "Tobolsk, the nearest sizable town and Saltkova, the nearest station of the Trans-Siberian railway, are about 400 miles south of the village.

"While many Russians inhabit Beresov it is in the land of the Ostyaks, a race of people whose long heads, thick lips, round faces, protruding cheek bones, dark narrow eyes, smooth black hair, and yellow-gray skin, are in sharp contrast to the features of their European neighbors just across the Ural range.

"The Ostyaks are divided into small clans, each clan usually representing a family. In the winter they remain in and near the villages but summer time finds them in the fields in their tents of birch bark and deerskin.

"Few of the clansmen can read or write and figures are almost unknown to them. The notches on a stick are to the Ostyak what the beads on a counting board are to a Chinaman. A fathom is measured by the distance between the finger tips of outstretched arms. Time is measured by the interval for a pot of a certain size to boil.

"Medicine men and pagan priests hold sway over the Ostyaks before the Russians conquered them. Now many are Christians (Russian Orthodox) and Moslems. However, the clansmen still retain some of their old customs. In many of the huts clan images, carved out of wood and gayly painted, are still to be seen. Bleeding the sick is still a favorite cure—all and some clans insist that their children smoke tobacco to prevent sore throats and lung infections.

"The bear has always been held sacred by the Ostyaks. When they kill one, the clansman apologize to the carcass for several days. They insist the blame for taking the bear's life is not theirs, but the Russians' who sold them the guns. To swear by the jawbone of a bear is as sacred as swearing on the Bible in a Christian country. For three years after the death of a clansman an image of the deceased is dressed and undressed, set up to the table, and put to bed as if a living thing. Then it is buried with the remains.

"Good Ostyak wives are luxuries, and the clansmen often have more than one. An ardent swain might pay 10 fox pelts and a herd of deer for the girl of his choice. If he is not a matrimonial diplomat, he hires a professional go-between to bargain with the prospective bride's parents. After the ceremony, the bride settles down to her job of taking care of the home, and the reindeer herd too, if her husband is fortunate enough to have one. In her spare time she makes fine embroidery on linen, made of flax and hemp which she raises. Some of the men are skilled in wood and bone carving.

"Ostyaks seldom grow taller than 5 feet 4 inches. In the winter the numerous layers of deerskin clothing make them nearly as broad as they are tall. The reindeer is not only the chief source of clothing but also the chief means of Ostyak transportation. And raw reindeer meat is one of their principal foods. Corn meal boiled with fish bones, and entrails of fish, soaked in oil, are Ostyak delicacies.

"Old forts in the Beresov region recall the days when the Ostyaks were a well organized race that for many years staved off Russian aggression in western Siberia. Since they were conquered the race has disintegrated and through trade and intermarriage with the Russians, their language is rapidly disappearing."

Dear Cynthia

What a little thing will do sometimes! Daddy came home at an unearthly hour after a session of cards—and to square himself he sent mother to

Mandell's!
—Peggy

SIMON MANDELL'S
Exclusive But Not Expensive
COATS-FROCKS-MILLINERY
104 MAIN ST. NORWICH

WHAT DOES YOUR MIRROR SHOW?

A yellow, blotchy, pimply skin? You also have a dull, tired worn-out feeling? No wonder. Your system is clogged with intestinal poisoning waste. Remove it at once with Schenck's Mandrake Pills. Take them tonight as we tell you and the sallowness and pimples will start to disappear and oh how much brighter the world will look to you.

Schenck's Mandrake Pills are purely vegetable. Thousands of families for three generations have found nothing better than Schenck's Mandrake Pills for cleansing the system of poisons that cause skin trouble.

Get them at your druggist or send 25c for a box (sugar-coated or elements) to

DR. J. H. SCHENCK & SON
P. O. Box 1245 PHILADELPHIA, PA.

PRISCILLA FLOUR
Per Bag **$1.15**

GORTON'S SALAD FISH
Per Can **15c**

BLACK PALM PITTED DATES
Per package **23c**

SEAVEY'S PEANUT BRITTLE
One-pound box **39c**

Thompson's Sweet Cider
One-gallon jug **75c**
15c rebate for return of jug

Virginia Dare Wine Jelly
Sherry and Port flavor—8-oz. jar. ... **35c**

R. F. SMITH
GROCER
276 Main Street

PRINCETON EXPRESSES HOPE THAT CALDWELL WILL PLAY SATURDAY

PRINCETON, N. J., Nov. 9.—(AP)—Suggesting that an exception under the transfer rule be made in the case of Bruce Caldwell, Yale halfback, just declared ineligible, the Princeton faculty committee on athletics today notified Yale athletic authorities it would receive "the great pleasure" any action which would permit the Eli star to play against Princeton in this Saturday's game at New Haven.

At the same time, President John Grier Hibben of Princeton wired James R. Angell, president of Yale, urging that Yale yield to the suggestion that Caldwell be permitted to play in the final game.

Similar [illegible] in behalf of Princeton's undergraduate body was expected later in the day after a special meeting of the student council.

The faculty committee on Athletics took the position that while it regarded the transfer rule as sound, it also felt that Caldwell's case was out of the ordinary and merited special consideration because "of the late date at which the facts have come to light," almost on the eve of the big game.

The faculty committee's statement follows:

"The Princeton faculty committee on athletics recognizes that under Princeton's agreement with Yale, all decisions of the eligibility of Yale athletes properly rest with the Yale committee. We have the most cordial confidence in any decision which the Yale committee may make. We believe in the wisdom and effectiveness of the transfer rule in its present form. But we wish to express regret that Bruce Caldwell should be lost to the Yale team almost upon the eve of the Princeton game. In view of the late date at which the facts have come to light, we wish to say that it is, it seems to the Yale committee in any way possible and proper to make an exception of that game and permit him to play against Princeton, such action would be received with great pleasure at Princeton."

President Hibben wired President Angell as follows:

"I am distressed to learn of the situation which has arisen concerning Bruce Caldwell. I hope that your athletic committee will yield to the suggestion of the Princeton faculty committee to allow Bruce Caldwell to play in the game on Saturday. We will rejoice as much over such a decision as all of you at New Haven."

YALE ALUMNI SPECULATE ON YALE'S CHANCES SATURDAY

Yale alumni in Norwich speculated on Yale's chances of beating Princeton Saturday without the services of the brilliant backfield star, Bruce Caldwell, who has been barred from further participation in Yale football because of violation of the "transfer rule." Of course, as can be expected there was a general feeling of depression in view of the brilliant work of the Ashton lad in previous games. The more optimistic saw a psychological effect on the team as a whole to make them fight even harder than had Caldwell been in the backfield.

Local alumni and Norwich people who have attended the Yale games are disappointed in the fact that they will be unable to witness the individual duel between Caldwell of Yale and Wittmer of Princeton, both candidates for All-American honors. Caldwell, it is admitted, has had the advantage of a line that is second to none in Yale football history, a line that has opened holes for Caldwell's speed; a line that has held on the punts and forward passes and a line that has played a brilliant defensive game. The line, in the opinion of the close follower of football, has added materially to Caldwell's greatness the same as the brilliant line that protected Red Grange. This same line will be working for Garvey and Hoben just as hard if not a little harder and there is little reason why both these understudies of Caldwell shouldn't make repeated gains. In the Dartmouth game it was Garvey that twisted and squirmed his way through the Green hordes for two touchdowns. Caldwell is a triple threat man, he can pass, punt and carry the ball whereas neither Hoben nor Harvey can punt with Caldwell. Caldwell could pass but Hoben is almost as good in this line as Caldwell as can be seen by his 56 yard heave in Wednesday's practice. The main thing is that with the removal of Caldwell it will be easier for Princeton to diagnose the punt and the pass.

Caldwell, had he played, would have been watched by Princeton with eagle eyes the same as Yale watched Myles Lane and Al Marsters in the Dartmouth game. With Caldwell out of the game Princeton will be at more or less of a loss to know who to watch and the play may be more effective.

Yes, Yale alumni are disappointed, but far from being gloomy. New football heroes will be in the making in Saturday's game.

RENE LACOSTE HAS INVENTED TENNIS MACHINE

LONDON, Nov. 9.—(AP)—In defeating "Big Bill" Tilden last August Rene Lacoste had a mechanical accomplice—a unique machine of his own invention—the French tennis marvel disclosed today.

Lacoste practiced on the London turf courts today with the apparatus which fires balls across the net so rapidly that the player is kept on the run. this tennis robot can be operated by turning a handle or by the use of an electric motor.

"I have been working on my invention for more than six months," said Lacoste after slamming several balls back at his creation. "The great advantage of the apparatus is that you can have the finest shots fired at you by a person who has never even played tennis. My mother and sister used to turn the handle for me when I was in training to meet Tilden this year—but I can work up my own model in Paris with an electric motor.

"It could be so arranged that any number of balls up to 1000 might be fired at you in rapid succession."

The French tennis star's metallic training partner propells balls at four angels.

Norwich Cancels Games

NORTHFIELD, Vermont, Nov. 9—(AP)—Cancellation of the two remaining football games on the Norwich University schedule as a result of last week's flood was announced today by the athletic authorities. Uncertainty of transportation and the feeling that to carry on football in the crisis now confronting Vermont would be inappropriate prompted the authorities to act.

Norwich was scheduled to play Massachusetts Aggies at Amherst on Saturday and a postponed game with Middlebury the week following.

Football fans have no difficulty in distinguishing the Everett (Mass.) high school eleven when it appears on the field. The Everett players are resplendant in tailor-made uniforms of bright scarlet—including scarlet headgear, jerseys, pants and stockings. The rigouts are said to be the costliest worn by any scholastic gridiron players in the country.

ACADEMY FAVORITE TO BEAT BULKELEY FRIDAY

Friday

N. F. A. at Bulkeley (N. L.) (Mercer Field, 2:30).

Stonington at Westerly (10:30).

Saturday

Bristol at Windham.

The two most important games of the season involving teams of this section form the grid slate for the week end. The Academy meets Bulkeley at New London and Stonington goes to Westerly high. These two games will hog all interest during this second last week end of the season. The Westerly-Stonington game will be played in the morning.

N. F. A.-Bulkeley

This Academy-Bulkeley game seems a queer thing to figure out. On first glance it would seem nothing short of a miracle if the Orange and Black could win or even tie the locals. Their scoreless record in seven games, five being lost, looks mighty cheap alongside the Academy's work of winning five in six games.

In any other series this pre-season dope might hold true but it hardly ever has in an Academy-Bulkeley affray.

Bulkeley has played some good teams, hence one reason for her poor showing. But so has the Academy played the leaders of the state.

Bulkeley's aces in the hole are the two scoreless ties with East Hartford and LaSalle academy. But an examination of their records shows neither as strong as Wilby, Windham or Torrington.

A brief comparison of the records might not be out of line here.

Bulkeley opened a week earlier than N. F. A., and lost to Weaver of Hartford 24 to 0. Chalk one against Bulkeley or for the Academy, in this case. The Academy opened by beating Chapman Tech 18 to 0 while Bulkeley was losing to Meriden by the same score. Conceding that Tech is not as strong as Meriden, nevertheless the 36 points difference in the scores places another point in the Academy column.

Bulkeley played a scoreless tie with East Hartford the next week while the Academy won from Torrington. Stretching points, we might call it a tie here.

The following week the Academy won impressively from Westerly while Bulkeley dropped the Mercer field dedication game to South Manchester, a team that is but mediocre. Another point for the Academy.

The next week the Academy lost to Harding of Bridgeport and Bulkeley battled LaSalle Academy to no score. There's a big difference between Harding and LaSalle but we can chalk up one for Bulkeley this time. Harding is right now ready to claim the state title while LaSalle has proven rather easy pickings for some opponents only last week going down by a five touchdown margin.

Both teams traveled the next week, the Academy winning by a late spurt from Wilby at Waterbury and Bulkeley getting a 25 to 0 trimming from Central of Bridgeport. Another point for the Academy.

Last week the Academy defeated Windham 7 to 0, a team that had been having its own way in this section for five years. Bulkeley lost to the second year Bulkeley of Hartford team 24 to 0, so all that can be done is put another point up for the Academy.

By simple addition that figures five points for the Academy, one for Bulkeley and a tie.

Both Coaches Canty of Bulkeley and Whitney of the Academy have been "pointing" for this clash. Anything is liable to happen and they are getting prepared.

Since 1904 the Academy has won 15, lost 13 and tied eight with Bulkeley.

Stonington-Westerly

This game, while probably not drawing interest comparable with the Academy-Bulkeley go still has the natives in southeastern Connecticut and southwestern Rhode Island all excited and should furnish plenty of fireworks. For the first time in many years the Westerly outfit goes into the game as the underdog. The Blue and White have won but one game to date while Stonington has three wins to its credit. Stonington also has weight advantage. This game, however, is not so crucial as the game at New London will be for there is another tilt to come Thanksgiving day at Stonington.

The annual cross country run of the Eastern Connecticut-Western Rhode Island Interscholastic league comes between the halves of this game. Westerly, Stonington, Chapman Tech and the Academy will compete. N. F. A. has beaten Westerly, which has beaten Stonington and Tech. Wilcox of Westerly is favored to finish first.

At Willimantic Saturday Windham closes her home season with Bristol high. The Callaghan outfit intends to start all over again after their defeat by the Academy and Bristol seems to be in for a busy afternoon. Bristol with bright preseason prospects has not done so well to date and it looks like another setback is coming her way.

INDICATIONS ARE THAT BAN WILL STAND

NEW HAVEN, Conn., Nov. 9.—(AP)—In absence of official action on Princeton's offer to allow Bruce Caldwell to play football for Yale against the Tiger Saturday although ineligible, indications tonight were that Princeton's suggestion would be declined with appreciation and that the ban on Caldwell would stand.

John M. Cates, director of athletics at Yale, said tonight a meeting of athletic officials would take place probably tomorrow to consider the offer. Professor George H. Nettleton, chairman of the board of control of Yale athletics, was out of town tonight and his associates hesitated to act without him.

"It's a nice question to decide," Mr. Cates observed. "It's a case in which the spirit of the rule has not been violated either by Caldwell or by Yale. There will be differences of opinion on what course to take.

"Princeton's action is very courteous, very gracious, of course, we have expressed to Princeton our appreciation and sense of gratitude for it."

Yale received information of Princeton's offer and expressed thanks without committing the university to accept, in a single long distance telephone conversation between the athletic directors of the institutions.

The wire from President Hibben of Princeton urging President Angell that Yale yield to the suggestion had not come to the attention of the Yale head as he was away from his home and office most of the day.

Cissell Is Arrested

ST. LOUIS, Nov. 9—(AP)—Chalmer Y. Cissell, $100,000 rookie shortstop, recently purchased from the Portland club of the Pacific coast league by the Chicago White Sox, was arrested here tonight at the request of Sheriff P. A. Findley of DesMoines, Iowa, who said he had a felony warrant for the ball player. Cissel said it involved a woman.

CALDWELL ORDERED TO RETURN TO SQUAD

ASHTON, R. I., Nov. 9.—(AP)—Bruce Caldwell, Yale football star declared ineligible for further play because of past affiliations with a Brown freshman team, tonight at his home here said he had received a telephone message from Coach "Tad" Jones of Yale, ordering him to report tomorrow afternoon with the squad.

Caldwell said Jones told him to go to bed early, get a good night's rest and return to New Haven.

The unpretentious home of Caldwell and his parents at 38 Middle street, has been besieged by newspapermen seeking statements from the gridiron ace, in the event that he was found there. His whereabouts was unknown for a time after he left New Haven following the announcement of his disqualification yesterday.

He said tonight the action of the athletic board was a tough break, but could not be helped.

Receipt by him of Jones' order did not appear to cheer him greatly. He seemed to believe that the ruling would not be revoked.

At any rate, he declared, that he intends to continue at college to win his degree. He intends to keep himself in condition throughout the winter months and will try for a place on the Eli baseball team in the spring.

YALE PRACTICES WITHOUT NO. 48 IN THE LINEUP

NEW HAVEN, Conn., Nov. 9—(AP)—Bruce Caldwell's empty blue jersey with its emblazoned No. 48 hung limply in his deserted locker this afternoon as Yale's fighting men of football set to work to show the world and Princeton that this is not a one-man team.

At the end of a rough, tough practice session in which John Garvey fitted into Caldwell's left halfback post, the news reached the field house of the generous action of Princeton in urging that Caldwell be used in Saturday's game.

Among the players and close followers of Eli sport, however, there was little hope that Yale's athletic officials on the morrow would reverse their ruling of yesterday when Caldwell was read out of Yale football forever for violating the "transfer rule" in having played in two games as a freshman at Brown four years ago.

Caldwell himself was conspicuously absent from his usual haunts. His closest friends declared he had left the city temporarily and one report had it he was on his way to his home in Ashton, R. I., to recover in comparative solitude from the shock of his sudden disbarment on the eve of the "big game" in which he was expected to be the shining star.

Meanwhile Head Coach "Tad" Jones sent his men through a hard, brisk practice session chiefly devoted to finding a man to replace Caldwell as a forward passing threat.

Versatile Johnny Hoben, heady young quarterback, stood the test nobly. A burst of spontaneous applause swept through the little knot of watchers in the Yale bowl as Hoben tossed a pass of nearly 50 yards and Scott, left end, pulled it out of the air in full stride. Garvey had little chance to show his ball-carrying ability as the varsity was drilled only in signals, blocking punts and "holding that line." When Jones sent his scrubs swirling against that mighty bulwark it flung them back time after time. When the onslaught ended they were ten yards behind the point where they started in.

Bill Hammersley, 25 pounds lighter than the 180-pound Garvey but built like a race horse, appeared as a likely understudy for the Scranton lad with a chance of breaking into the game if he does not start. Hammersley today showed he could pass as well as run while Garvey was pretty shaky on his heaves.

The huge bowl with its 75,000 seats became a complete sell-out today with interest apparently keener than ever since the disqualification of Caldwell.

Formal consideration of Princeton's offer to allow Caldwell to play despite his violation of the rule was scheduled for tomorrow, but failed to shake the general opinion that the star halfback definitely is out. The action of the athletic officials yesterday carried all the earmarks of finality.

"It's a nice question to decide," said John M. Cates, director of athletics at Yale, however. "Plainly the spirit of the rule has not been violated either by Caldwell or by Yale. There will be differences of opinion on which course to take."

RADICAL CHANGES IN DAVIS CUP COMPETITION

NEW YORK, Nov. 9—(AP)—Radical changes were disclosed today in the regulations for the Davis cup competition, effective next year under French control and involving advancement of the whole playing program to much earlier dates than previously.

Although the United States Lawn Tennis association has received no official notice of the changes, it is assumed that the French have received consent of the majority of participating nations to close the entries on January 3, make the draw on Feb 3 or 5, and start the elimination play around May, reaching a climax with the challenge round at Paris the end of July. Such consent is necessary under the Davis cup rules.

During the past seven years in which the United States has handled the challenge round, it has been customary to close entries on March 15 and hold the challenge round the second week in September.

The changes, as indicated in dispatches from France, have the approval of the U. S. L. T. A., however, although this country's plans for starting out on the challenging trail are still incomplete. One advantage of the earlier competition will be to permit a substantial foreign invasion for the American championships late in August or early in September.

The United States has not yet decided whether it will challenge for preliminary play in the European or American zone. The advantage of entering the European zone would be to provide more and perhaps keener competition but it also would necessitate sending a team abroad in May, at the latest.

Australia already has challenged for the cup in the European zone. If America did likewise, only Cuba, Canada, Japan and Mexico would be left in the American zone, of the nations that took part in the play this year.

The challenge round in Paris will be held on dirt courts for the first time in Davis cup history but this is not expected to be a disadvantage to American players, if they reach the finals. Although the chief American championships are played on grass courts, more than 90 per cent of competition in the United States is on dirt, clay or other hard courts.

Alabama Joins N. S. A.

NEW YORK, Nov. 9.—(AP)—The Alabama state athletic commission has cast its lot with the National boxing associations, increasing to 25 the total number of states represented by the organization, according to announcement authorized today by Thomas E. Deshaw, president of the N. B. A.

PLAINFIELD OPENS SEASON WITH EASY VICTORY OVER NEW BEDFORD

(Special to The Bulletin)

PLAINFIELD, Nov. 9.—Plainfield won their opening game handily here tonight at the Community house sending the New Bedford Pros down to defeat 56 to 14. Owing to unadvoidable circumstances the Kerr Mills Five which was scheduled to appear here was forced to cancel their game Wednesday morning and the New Bedford team was secured at the last minute, on the recommendation of the Fall River management, that the large number of fans need not be disappointed.

Madden broke the ice in the first minute of play with a foul shot, followed closely by two doubledeckers by Schofield, former Conn. Aggie flash, who was making his first appearance in a Plainfield uniform. From this time on Plainfield had everything its own way, holding the visitors to a lone foul goal during the first half while rolling up 33 points themselves.

At the opening of the second half the rest of the Plainfield squad was injected into the game and baskets by Norris and Stevens kept the ball rolling. New Bedford, however, bringing forth some long shots which netted them 13 more points before the half ended.

The whole Plainfield team played a consistent game giving promise of a fast, powerful attack which should place them high in state basketball circles this season. Norris was high scorer for the Plainfield team while MacDonald caged a good share of the visitors points.

The Buddies defeated the Willimantic All Stars in a fast preliminary 28 to 26. Plainfield's next game brings the Bristol Endees here. The summary:

Plainfield

	G.	F.	Pts.
Dissinger, rf.	3	0	6
Normandin, rf.	4	1	9
Schofield, lf., lg.	4	1	9
Nichols, lf.	2	0	4
Stevens, c., rg.	2	0	4
Norris, c.	5	1	11
Bernot, rg.	2	2	6
Madden, lg.	3	1	7
	25	6	56

New Bedford

	G.	F.	Pts.
MacDonald, rf.	3	0	6
Michaels, lf.	1	0	2
Duprais, c.	1	1	3
Thorpe, rg.	0	1	1
Dean, lg.	1	0	2
	6	2	14

Score at end of half: Plainfield 23, New Bedford 1. Referee Mulleur.

AGGIE FRESHMEN CLOSE THEIR SEASON TODAY

(Special to The Bulletin)

STORRS, Nov. 9—The Connecticut Aggie Freshmen will close their football season here tomorrow afternoon in meeting the Rhode Island State yearlings. The game was originally scheduled for Friday of this week, but the date has been moved ahead one day because of a military inspection at Rhode Island Friday.

Coach Louis Alexander gave his men a short workout this afternoon, after which he announced his starting lineup as Parlowski and Murphy, ends; Levson and Eberle or Chubbuck, tackles; Crapulli and Lebutske, guards; Garrigus of Schwartz, center; Winslow, quarterback; Fisher or McCombe, halfbacks; Captain Harger, fullback.

The game is scheduled to start at 2.30 p. m. Prof. R. J. Guyer will referee, Arthur V. Williams '26 will umpire and Varsity Coach Sumner A. Dole will act as head linesman.

SPRINGFIELD AMATEURS FAIL AT MERIDEN

MERIDEN, Nov. 9—(AP)—A team of five Springfield boxers failed to register a single victory on the Mohican A. A. amateur card at the City hall auditorium tonight.

The results:

Al Bernard, Wallingford, outpointed Spike Hughes, Meriden.

Eddie Jacobson, Northford, won the decision over Tony Morrison, Waterbury.

Joe Falk, Waterbury, scored technical knockout over Pete Mykowski, Meriden, first round.

Pete Youseman, Hartford, stopped Bobby Nelson, Waterbury, second round.

Tommy Orlando, Hartford, outpointed Al Carpenter, Springfield.

Adolph Doniforo, Hartford, knocked out Pat Mariso, Waterbury, second round.

Ray Dolan, Waterbury, defeated Charley Shay, Springfield, decision.

Chic O'Day, Meriden, beat Georgie Kendall, Springfield, decision.

Al Ferguson, Meriden, shaded Al Anoni, Springfield, four rounds, decision.

Al Mariano, Waterbury, defeated Stan Zenricki, Springfield, decision.

Vince Gullo, Meriden, won decision over Jack Paoli, Waterbury.

KNOCKOUTS FEATURE AMATEURS AT PARK CITY

BRIDGEPORT, Nov. 9—(AP)—Willie Lewis, Stamford, won a three round decision over Teddy LaCroix, Bridgeport, in the feature bout of the Red Men's amateur boxing show here tonight. Both are lightweights. Gilbert Payne, Bridgeport, heavyweight chalked up his third successive victory when he floored Paddy Grant three times in the first round to win on a technical knockout. Louis Eurle, Stratford, state amateur middleweight wrestling champion, defeated Jimmy Daley, Bridgeport in a special match. In the other bouts Johnny Duda, Bridgeport, defeated Al Traynor, Norwich, four rounds.

Nick Choffee, Norwalk, won on a technical knockout from Jules Young, Bridgeport. Frankie Smith, Norwalk, outpointed Tommy Carroll, Bridgeport, three rounds. Ralph Barrett, of New York city, won on a technical knockout from Al Scagnelli, Bridgeport. Billy Delaney, Norwalk, won technical knockout from Andy Williams, Bridgeport. Billy Attell, Norwalk, scored a technical knockout over Young Sportino, Bridgeport. Tommy Brown, Norwalk, outpointed Kid Cerrone Bridgeport. Jerry Griffin, Bridgeport, outpointed Sammy Lawson, Norwalk.

FLOWERS AND ROSENBLOOM FIGHT TO A DRAW

DETROIT, Nov. 9 (AP)—Tiger Flowers, Georgia Negro, and Maxie Rosenbloom of New York fought ten furious rounds to a draw here tonight. The men are middleweights.

Flowers scored heavily with a hard left to the heart in the early part of the contest but was slowed down in the seventh when Rosenbloom upset him with a terrific hook to the jaw. Flowers was up before the referee could start a count.

Jack McVey, Negro welterweight won the referee's decision over Joe Simmonich of Butte, Mont., in a ten round semi-final.

Billy Shaw, local featherweight outpointed Pete Zivic in ten rounds.

ROBERTI KAYOES JACKSON IN FOURTH ROUND

PHILADELPHIA, Nov. 9—(AP)—Roberto Roberti, Italian heavyweight, tonight knocked out Tut Jackson, Negro, of Washington Courthouse, Ohio, in the fourth round of a scheduled 10-round bout. Roberti weighed 212 pounds and Jackson 198.

Ray Neuman, Jersey City, slugged his way to a 10-round judges decision over Jack Townsend, Chicago, in a rough bout. Neuman weighed 200 and Townsend 196.

Two of the six round preliminaries also resulted in knockouts. Alex Bader, 170, Philadelphia, floored Ray Lawler, 180 U. S. marine corps, for the count in the third round, and Ralph Smith, 224, Los Angeles, knocked out Petro Corri, 198, Belgium, in the second round. George Smith, 170, Newark, N. J., won the judges decision over Joe Lill, 155, U. S. marines, in the other six rounder.

Football

At West Point, N. Y.: Army Plebes 20, Allentown, Pa., Prep 0.

CROSS-WORD PUZZLE

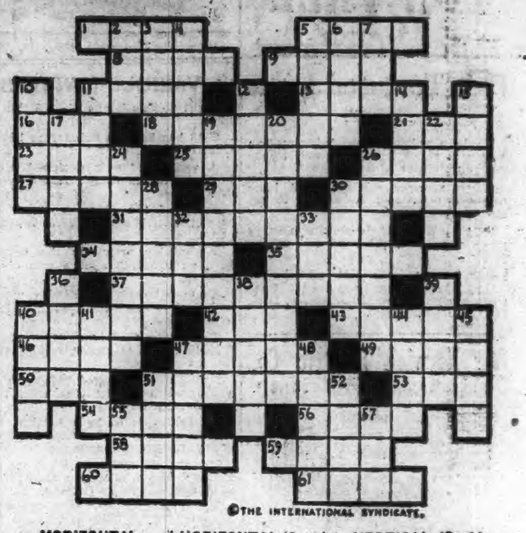

©THE INTERNATIONAL SYNDICATE.

HORIZONTAL

1-Cozy
5-What is the Alpine wild goat called?
8-Precious stone.
9-Which is the largest continent?
11-A native of Arabia
13-A food fish
16-Hen-fruit
18-A shrub whose leaves are used for tanning (pl.)
21-Fish eggs
23-The skin of fruit
25-A Scripture proper name
26-A moment
27-What Norwegian composer wrote "Peer Gynt Suite?"
29-A knight's title
30-Domesticated
31-The act of making null, as a judgment
34-The Greek letter D
35-Rows
37-Empire in N. E. Africa
40-Great lake in E. Africa
43-Suffix. Resembling
45-To long for
46-One of the Great Lakes
47-A gnat

HORIZONTAL (Cont.)

49-Pulled
50-Watery
51-A fabric with glossy surface (pl.)
53-Anger
54-What is the first dinner course?
56-Lifeless
58-Unoccupied
59-Affright
60-Otherwise
61-A drink of spirits

VERTICAL

2-And not
3-Poison tree of Java
4-A French colony in W. Africa
5-A watering place in Upper Austria
6-Cut slantingly
7-A sense organ
10-Iceberg
11-Who was the sun-god of the ancient Aryans?
12-Plural of labium, a lip
14-Stiffly proper and neat
15-Anything done
17-To bind around or about
19-What noted Indian chief of Massachusetts died in 1861?

VERTICAL (Cont.)

20-What is a charge for a firearm enclosed in a case called?
22-A prophetic sign
24-To die
26-What is a large drinking-cup?
28-What Roman emperor was kinsman by his soldiers in 69, A. D.?
30-Bracing
32-Small boil on the eyelid
33-Suffix, same as "an"
36-What was the ancient poet's harp called?
38-What are the lateral parts of an object?
39-Always
40-What is fresh information concerning recent events?
41-Small islands in inland waters
44-Barren and dry
46-Large pitcher
47-What northern tree produces sugar?
48-Concluded
51-Soapy water
52-To dry up
55-To lubricate
57-A constellation

BINGHAM SILENT ON TALK ABOUT CALDWELL

CAMBRIDGE, Mass., Nov. 9—(AP)—"You may say that I have been talking on the telephone with Yale athletic authorities this morning, but that the subject of the conversation cannot be made public," was the only comment forthcoming from William J. Bingham, director of athletics at Harvard, on the latest angle of Bruce Caldwell's ineligibility at Yale.

Director Bingham made his statement after being informed of Princeton's suggestion that Caldwell be permitted to play against Princeton next Saturday under suspension of the transfer rule which bars him from further football competition at Yale. It also stood for his response to a request as to whether or not Harvard would make a similar suggestion in regard to the Yale star's participation against Harvard on November 19.

Additional Sports on Page Five

Ain't It a Grand and Glorious Feelin'? : : : : By BRIGGS

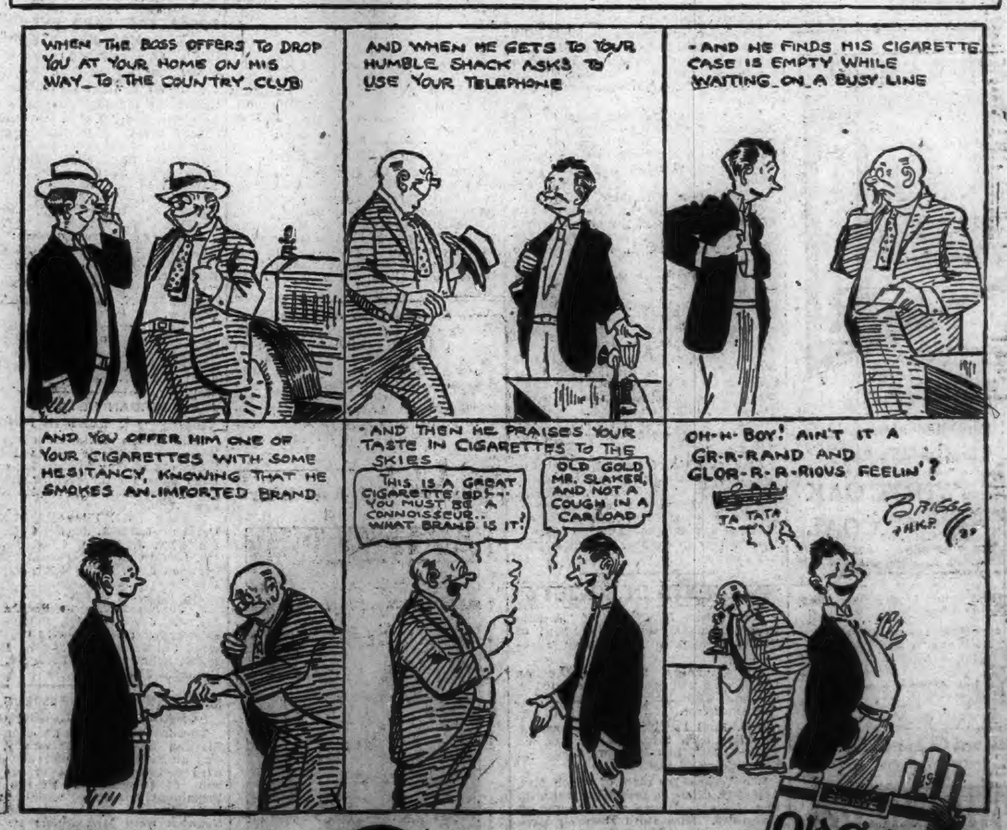

OLD GOLD

The Smoother and Better Cigarette

.... not a cough in a carload

© 1927, P. Lorillard Co., Est. 1760

WESTERLY

FLOATING RUBBISH MOVED FROM PAWCATUCK PIERS

(Special to The Bulletin)

WESTERLY, R. I., Nov. 9—As the result of freshet waters in the Pawcatuck river from the heavy rains of Thursday, rubbish of all kinds has become lodged among the seventeen piers beneath the Broad street bridge and the adjoining buildings.

Samuel Bailey of Pawcatuck and men worked Wednesday morning freeing the floating rubbish from under the Briggs building, owned by Max Novogroski, at the junction of Main and Broad streets. The body of the dump cart of F. V. Burdick, which was backed off the river wall with pair of horses attached some months ago, at the rear of the store of the C. W. Willard company, and left on the river bottom when the horses were freed, had been carried down stream. The heavy water-logged wooden body became lodged against the northwest caisson and the pressure of water menaced the pier. The obstruction was drawn back by tackle until the swirl of waters released it to settle in the channel. A large wooden garage door also lodged against this pier was forced out into the stream and became fixed in the branches of a large tree trunk also in the river channel. Mr. Bailey and helpers released all the flotsam and jetsam from beneath the structure.

Beneath the Broad street bridge and under the Barrows block to the north and Pawcatuck side of the river are now lodged tree trunks, limbs of trees and debris of all kind upon which the river current exerts heavy pressure. The north end of the mid-stream island, known as "Joe Alcorn's Island," at the rear of the plant of the Westerly Textile company on Main street, has lost a large section of its material by the erosion of the swift running waters which left exposed a corner support to the building extending out over the island. The Wilcox dock at the rear of the coal yard remains intact, although bulwarked by sandbags.

MICHAEL T. KELEHER WINS NEW YORK JUDGESHIP

(Special to The Bulletin)

WESTERLY, Nov. 9—Michael T. Keleher, a former Pawcatuck young man, was a successful candidate in the New York city election Tuesday. Running on the democratic ticket he defeated his opponent and was elected to the judgeship of the fourth district Manhattan municipal court.

The South District Women's Christian Temperance union held its annual fall convention Wednesday at Quonochontaug Grange hall. State President, Mrs. Ethelyn Roberts of Providence addressed the morning session. Mrs. Fred Collings presided at both the morning and the afternoon session when National Director Miss Grace L. Scott was the speaker. Miss Scott in the morning spoke at Westerly public schools and in the evening at the union service of Westerly churches held at the First Baptist church. Among the Washington county delegates in attendance at the annual meeting were members from Ashaway, Bradford, Potter Hill and Westerly.

Westerly Hospital Aid society held its second annual meeting Tuesday evening. Mrs. Samuel H. Davis was reelected president. Mrs. P. D. Richard was elected secretary and Mrs. Walter S. Price treasurer. The vice presidents in order of rank are: Mrs. E. F. Napes, Stonington; Miss Mary Trumbull, Stonington; Mrs. Roy Rawlings, Hope Valley; Mrs. Lloyd Briggs, Ashaway; Mrs. Henry B. Joy, Watch Hill; Mrs. George Barbour, Avondale; Mrs. Edward Man, North Stonington and Mrs. Ruth Brown and Eleanor Moore were elected auditors.

It was voted to furnish the design for a graduation pin for students who will be given their diplomas next year, when the hospital will graduate its first class. A pin committee, Mrs. George B. Utter, Mrs. E. S. Critchertson and Mrs. Edwin Hawks was appointed. Miss Ethel S. Doherty, superintendent of the hospital, spoke on the institution work and the benefits derived from the association.

The Westerly fire department responded Tuesday evening about 6 o'clock for a chimney fire in the large frame dwelling, owned by Mrs. Rebecca Deutsch at 106 Canal street. The chimney has been the cause of many previous calls and Chief George E. Egger is of the opinion that the chimney is defective and that means should be taken to prevent it from becoming a further fire menace.

The funeral of Mrs. David Hart was held Wednesday afternoon at 2 o'clock at her home in Ashaway. Services were conducted by Rev. Luther G. Coburn, pastor of Pawcatuck Congregational church. Burial was in River Bend cemetery, the bearers being Fred Richardson, brother of Mrs. Hart, Albert Perrin, Earl H. Perrin, Homer Clark, Mark Naylor and William Green.

Westerly town council members, who have conducted the town's business for the past two years, met for their last session Wednesday evening in the council chambers of the town hall. The councilmen met as a returning board for the election of town officers held Tuesday when they checked the work of the two election district officials and declared their successors duly elected to office for the ensuing two years.

Reginald Werrenrath, well known baritone, who acquired fame while studying in Italy, who is to appear next week in Westerly under the auspices of the Westerly Music club, has been made defendant in a suit for divorce. Mrs. Ada Werrenrath filed suit Tuesday in Reno, Nevada, claiming desertion for over a year and in the complaint agrees to joint custody of three minor children, asking allowance for their support while in her custody. She and the singer were married in 1909 in New York.

The death of Frank Leonard Chapman, formerly of Westerly and brother of Mrs. Jonathan A. Church of this town, occurred suddenly Tuesday at Memorial hospital, Pawtucket, R. I. His wife was Elizabeth C. Kennedy. He was a member of Alfred Bailey lodge, F. and A. M., of Taunton, Mass.

Recorded in the office of Westerly town clerk are the following transfers:

Nov. 8. Minnie R. Priore to Fred S. Binns and wife Malvina Binns land in White Rock, junction of the White Rock road and the road to Voluntown.

Walter Madison to Abraham D Bruss, Jr., a certain tract of land on the easterly side of the highway leading from Dunn's Corners to Weekapaug.

Abraham D Bruss, Jr., of New York to Emma E Madison, land on the easterly side of the highway known as Langworthy road, leading from Dunn's Corners to Weekapaug.

Mrs. Victoria Brown, wife of David F. Brown, residing at 2 River avenue, in the flooded section of Stillmanville, was taken suddenly ill last Friday night at her home. She has been removed to the home of her sister-in-law, Mrs. Amos Burdick on the North Stonington road.

Henry W. Barnes of Westerly, who has been manager of the A. and P. store in Norwich, has been transferred and on Wednesday began his duties as manager of the A. & P. store at Norwood, R. I.

Henry G. Cottrell is substituting at the Westerly branch of the American Railway Express Co. office during the vacation absence of Cashier Vincent Whipple.

Mrs. Mary E. Russell of New London was the guest Wednesday of her daughter, Mrs. Elmer E. Richmond, in Pawcatuck.

Mr. and Mrs. Joseph H. Church leave Westerly this week end to take up their winter residence in Florida.

George P. Colla of Pawcatuck is a visitor today (Thursday) in Newport. He has just returned to his Westerly home from a visit to Middletown, Conn., where he reported finding difficulty in leaving the city by automobile because of flood conditions and where the only street lights were from automobile headlights.

John J. Dunn was in Providence on Wednesday morning.

John Healy of Pawtucket, visited in Westerly Tuesday evening.

STONINGTON

ANNUAL RED CROSS DRIVE IS TO START ARMISTICE DAY

The Red Cross membership drive will open in Stonington on Armistice day, with Marguerite B. Sliney, R. N., chariman. A house-to-house canvass will be made by the following collectors: Mrs. John B. Bindloss, Mrs. Sarah Crowley and Miss Anna E. Sliney. All the members of the Red Cross have been invited to march in the parade on Armistice night, meeting at Borough hall at 7 p. m.

There will be a meeting of Stonington fire district, Thursday, Nov. 10, at 8 p. m. to take action on the invitation of the American Legion to attend the parade.

Pioneer Hook and Ladder company held a special meeting Wednesday evening.

Miss Lena Rosen has returned from a visit in New York.

George Allison has returned from Maine.

Miss Mary Sharswood has left for New York, after spending a few days here.

Thomas Smith and family have returned to Hartford after visiting relatives in the borough.

When the quarterly meeting of the New London County League of Women Voters is held at Lighthouse Inn, New London, Wednesday, Nov. 16 at 11.30 a. m., Mrs Herbert Knox Smith will be the speaker in the afternoon. The meeting is open to all league members. Mrs. Edmund Hyde, president fo the Stonington branch will arrange transportation for all Stonington members who are to attend.

Miss Anna Appleton of Stonington and Miss Eva Edwards and Mr. Mabel LaFerier of Mystic returned on Monday from Washington, D. C.

Asylum lodge, No. 37, F. and A. M. held its meeting in the Masonic hall on Tuesday evening.

William Wood, John Lopes and George Hallett attended the meeting and banquet given by the American Legion of Taftville Monday evening.

Armistice day will be a holiday in Stonington. Stores, school and bank will be closed all day.

CHESTNUT HILL

Mrs. G. B. Dimon and son, Richard Dimon spent the week end in Ridgefield, guests of Mr. and Mrs. Fred A. Weaver.

Mr. and Mrs. M. C. Peckham and daughters of Manchester were local callers Sunday afternoon.

Mrs. C. E. Goodrich had as guests Tuesday her mother, Mrs. Stetson, her sister, Mrs. Hewitt, also Mr. and Mrs. Payne, all of New London.

Mr. and Mrs. Clayton Lyman of Hartford spent Sunday at the home of Mrs. Lyman's father, A. A. Latham.

Miss Maude Oehlers of Hartford and her brother, Eugene Oehlers of Springfield, spent the week end with their parents, Mr. and Mrs. C. Oehlers.

Miss Bertha Latham of New York has been visiting for severa days with her father and her sister, Miss Mildred Latham.

Rev. Charles P. Lillie of Willimantic was a visitor in this place the past week.

Mr. and Mrs. A. S. Peckham are visiting Mr. and Mrs. W. A. Watson in Guilford.

Many long freight trains have passed this section over the Air line railroad during the past few days, owing to the condition of the railroad bridge in Hartford, caused by the flood in the Connecticut river.

LEONARD BRIDGE

Miss Zelda Himelstein attended the recent teachers' convention at Norwich.

Mr. and Mrs. Frank S. Shekleton and children, Verna, Eleanor, and Shirley Lavinia of West Hartford spent Sunday afternoon with their cousins, Mr. and Mrs. David Walsh.

Mr. and Mrs. Charles M. Geer entertained the members of the Clam Shell club and their families, Saturday evening.

Mrs. Charles M. Geer and son Leroy motored to South Killingly Wednesday and called at Mrs. M. D. Whittaker's. Accompanied by Mrs. Whittaker, Mrs. Geer and son then motored to Woodstock, where they spent the day with Mrs. Eva Whittaker.

Mrs. Herman Hess has returned to Brooklyn, N. Y., after spending two weeks with Miss Emily Watrous.

Mrs. Charles M. Geer picked two roses in full bloom and several buds from a rose bush in the yard at her home Oct. 31st.

Howard B. Williams and a friend from Springfield, Mass., were calling on friends here Monday.

William H. Kneeland and Mr. and Mrs. Everett H. Bosworth and children, Mae and Emerson, of Vernon Center, spent Sunday afternoon with Mr. and Mrs. David Walsh.

Mr. and Mrs. Harry Gray and Mr. and Mrs. Wallace Blakeslee and son of Lebanon were callers at David Walsh's Sunday.

Mrs. Russell Waldo has returned from a trip to Florida where she was called by the sudden illness and death of her mother.

Mr and Mrs. Russell Case of East Berlin spent the week end at George B. Watrous'.

Herman Cooper has returned to Brooklyn, N. Y., after spending three weeks at the Watrous home.

A rainbow across the northern sky Wednesday evening was plainly visible.

ROAD SOCIETY

Noyes and William Palmer are off on a motor trip for several days.

Henry A. Sinclair left Sunday by motor for a trip to New York state.

Elias Miner of Westerly spent the week end with relatives here.

The roads are badly torn up from the terrific storm of last Thursday night.

Mrs. Dwight Thompson has returned from a visit with her son-in-law and daughter Mr. and Mrs. Charles Hilliard at North Stonington.

Miss Muriel Miner of New London spent the week end with Mr. and Mrs. Alton Wheeler.

Mr and Mrs. Clifford Stewart and Mr. and Mrs. Edmund Burdick motored to New Haven Thursday to visit relatives

Miss Alice Denison, a student nurse at New London spent the week end with her parents, Mr. and Mrs. George Denison

Miss Hattie A. Wheeler who is visiting her niece, Mrs. Aleck Lincoln in Leonia, N. J., spent the week end with them at Atlantic City.

Mr and Mrs. Gilbert Billings, of Newport were week end guests of the former's parents, Mr. and Mrs. William Billings.

Mrs. Seth N. Williams, Miss Grace D. Wheeler and Mrs. Henry A. Sinclair were among the guests of Phebe Greene Ward chapter, D. A. R., which held its meeting with Mrs. William Hoxie last Thursday.

Mrs. Jack Minchall left Monday for the south, being joined by her husband in Philadelphia and going on to remain for the winter in St. Petersburg, Fla.

Mr and Mrs. Seth N. Williams, Miss Grace D. Wheeler, also Mr. and Mrs. Henry Sinclair attended the chamber of commerce banquet at Mystic Thursday of last week.

PLAINFIELD

Mrs. Charles Hill entered St. Vincent hospital, Worcester, Saturday for treatment.

Miss Mattie Bennett is spending a vacation in New Haven.

Miss Doris Baxter has fully recovered and is able to resume her duties in the Lawton Mill office.

Mr. and Mrs. Harold Barstow entertained guests from Rhode Island Sunday.

Mr. and Mrs. Le Flash and family of Taftville, visited Mr. and Mrs. Del Le Flash, Mr. and Mrs. Albert Beausoleil and Mr. and Mrs. Souerbutts Sunday.

Mr. and Mrs. Joseph Simmoneau of Baltic spent the week end with Mr. and Mrs. Wilfred Allard.

Mr. and Mrs. Fontaine, Mr. Rondeau and family of Taftville, spent Sunday with Mr. and Mrs. Gudreau.

At the home of Raymond Roode Friday night a number of friends attended a party. Games were played and Mrs. Roode served refreshments. Among those present were Babe Generous, Jessie Comler, Bessie Condon, May Hopkins, Marion and Amy Wilcox, Ida Tracy, Edna Baldwin, Ellison Barstow, John Drlaveoth, Leo Jolificoeur, Oliver Reynolds, John Holland, Lionel Bergeron, Henry LaFrenier and Henry Beruke.

Mr. Edge, overseer in the cloth room has given in his resignation which will take affect November 12. The overseer to succeed him has not been named.

Miss Victoria Kagen has left Plainfield with her mother; they have gone to Winchester.

Miss Lily Kelly entertained newlyweds from Bristol Friday afternoon. They left for Boston Friday evening.

One of the largest crowds of the season attended the dance at the Community house when Bob MacDonald and his orchestra furnished snappy dance music.

Among those ill with scarlet fever are Rita Ouellett and Alice Bellard.

Tonine Donias has resigned at Bedard's shop and has returned to North Grosvegordale.

A reception was held Saturday evening at Odd Fellows' hall in honor of Mr. and Mrs. Henry Berry. They were married Monday, Oct. 31, at St. John's church. Friends and relatives attended from Plainfield, Moosup, Baltic, Jewett City and Taftville. Old-fashioned and modern dances were enjoyed. Mr. Barber of Moosup sang several solos. Mrs. Jim Barry also gave solos. Miss Sylvia Allard played the piano, and Bill Krauss played the violin for dancing. The bride received a number of gifts. They will make their home for the present with Mr. Barry's parents in the Old Village.

Harry Green is ill.

The Monday Evening Bridge club met at the home of Miss Joan Kirby. Five guests were present, Mrs. John Bowne and Mrs. Dennis Hayes of Norwich, Miss Elizabeth Gorman of Springfield, Mrs. Irving Flagg and Mrs. Oscar Dahlroy of Plainfield. Three tables were in play. The guest's prize was won by Mrs. John Bowne, of Norwich. First club prize was won by Miss Celia Israel, second prize by Mary Burke, the consolation going to Miss Marion Lee. Delicious refreshments were served by the hostess assisted by her sister, Mrs. Dennis Hayes of Norwich. The rooms were beautifully decorated with flowers.

Frank Greene is able to be out, after his recent illness.

Mr. and Mrs. Lawrence Baldwin of Fishers Island are in Plainfield.

The Fashion Shop has suspended business.

Miss Antoinette Cote has resumed work after a slight illness.

Miss Blanche Vincent is confined to her home, seriously ill.

A number were out of work owing to the severe floods here. The mill closed all morning and No. 1 mill remained closed in the afternoon.

Irving Flagg is spending two weeks' vacation touring Florida.

A party from Plainfield coming through Jewett City Monday evening saw a garage on fire and stopped and helped pull from the building a truck which was on fire.

Guests at the home of Mr. and Mrs. J M. Sullivan Sunday were Mr Hempstead of Willimantic, Mrs. Minnie Kelly, Mr. and Mrs. William Mallett and John Taft of Providence.

Guests at the home of Mr. and Mrs. Thomas King early in the week were Mr. and Mrs. D. J. Lynch, Mrs. Deverch Hickey and daughters, Ann and Florence, of East Providence, Miss Mary King of Willimantic and John King of Long Island, New York.

Mr. Weeks of Bristol, Conn., was a recent callee on Mr. and Mrs. William Weeks.

Miss Eva Superman had as week end guests her sister, also relatives and friends from New Bedford.

WARRENVILLE

Mashapaug Grange of Union gave an entertainment, consisting of music and two farces, at Knowlton Memorial hall Friday night. A good crowd attended.

Walter Van Aradale and family, of Balwin, L. I., were at their home "Tumbling Brook," over the week-end.

The construction work on the bridge being built on the Mansfield-to-Phoenixville road was damaged to the extent of about two hundred dollars by the flooded river. The foundation to the new store building was also damaged to some extent.

Gono Hattin of Pomfret was in town Saturday on a hunting trip.

There was a dance at Knowlton Memorial hall Saturday night.

John Brecke shot a coon Saturday night that weighed about twenty-five pounds.

A party of hunters is camping in Mrs. Schuh's house.

Mr. and Mrs. Thomas Bebbington and Charles Bebbington visited Mr. and Mrs. Frank Smith at Eastford Sunday.

William Heringer of East Hartford was at Dr. Heringer's over the week-end.

BOLTON

Fred Berry and daughter Helen of Hartford were in town Sunday.

Mr. and Mrs. J. Wesson Phelps and Mrs. Abbie L. Howe left Saturday for Branford to spend the winter.

Mr. and Mrs. Samuel M. Alvord and son Morgan are to motor to New Haven this coming Saturday to the football game.

Mrs. Mary G. Hutchinson and daughter Louis have returned to Hartford for the winter.

Miss Ruth S Jones of New Britain spent the week end with her sister, Mrs. Elsie M. Jones.

The Ladies' Aid society is to meet Thursday afternoon at the hall.

Mr. and Mrs. Thomas Bentley and Mrs. Charles F. Sumner were in Hartford Saturday.

Mr. and Mrs. Carl Torgites of Springfield, Mass., were Bolton visitors Sunday.

John Hill of East Hartford was in town recently on business.

Aztec pyramid walls form the supports of many downtown streets in Mexico City.

Caught Cold at Noon; Sang that Night!

Trust a professional singer to know what to do for a cold! Give him five hours, and he can knock out a cold that would have prevented his singing one note. The secret of going a whole season without a serious cold is something everybody ought to know. A simple compound does it, and it is obtainable in tablets. Just one will stop a cold with the first sniffle; several will break up a cold that's even reached the stage of grippe! Pape's Cold Compound costs but 35c at any drugstore.

PAPE'S COLD COMPOUND

CROUP Spasmodic Croup is frequently relieved by one application of— **VICKS VAPORUB** Over 17 Million Jars Used Yearly

Your Pet Recipes are always successful when Rumford is used. They score on all counts—perfect leavening, texture, flavor, appearance, dependability, economy! Rumford always reflects credit on its user.

RUMFORD The Wholesome **BAKING POWDER** It Never Spills in Baking

Large and Beautiful Display of Seasonable Fresh Fish Direct from Fishing Boats to You for this Week-End.

Fresh Caught **MACKEREL** 2 lb average - - - 29c

Large Fresh **No. 1 SMELTS** lb 35c

Fresh FILET of FLOUNDER lb ... 29c

Nicely Smoked Nova Scotia Finnan Haddies 32c

Freshly Steaked Boston Blue or Pollack lb 23c

Certified Northern **OYSTERS** pint - - - - - - 39c

Fresh Sea SCALLOPS pint ... 55c

Fresh Red KING SALMON lb 39c

Very Best Eastern HALIBUT lb 45c

The Mohican Market

Fresh Opened Chowder CLAMS pint .. 39c

Small Fresh CLAMS for steaming 2 qts . 29c

Large Chilled Cape MACKEREL lb ... 19c

Fancy Namco **CRAB MEAT** 2 cans - - - - 65c

You've Always Wanted This Range

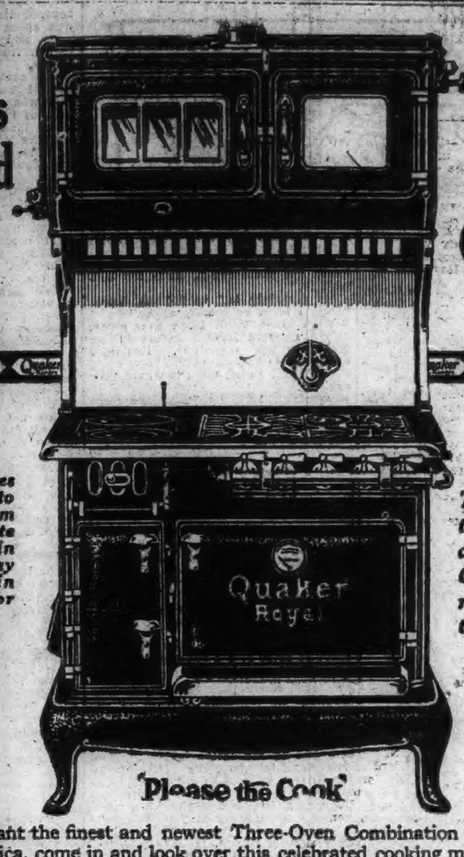

Many styles and sizes to choose from at moderate prices, in Pearl Gray Porcelain Enamel or Black

Three ovens, two for Gas and one for Coal, and room on the top for seven cooking dishes

IF you want the finest and newest Three-Oven Combination Range made in America, come in and look over this celebrated cooking machine. Most women are simply crazy about it and the price is not high.

B. N. KANE, President **Interstate** FURNITURE COMPANY

ATWATER KENT RADIO

Norwich Headquarters

MODEL E RADIO SPEAKER. New method of cone suspension found in no other speaker, makes certain the faithful reproduction of the entire range of musical tones. An extraordinary Speaker—hear it! ... $24

MODEL 33, a very powerful One Dial, six-tube Receiver. Simple antenna adjustment device assures remarkable selectivity. Without accessories. $75

New prices for 1928—20 per cent lower!

THIS has always been an "Atwater Kent town"—because here, as everywhere else, people have found that the name Atwater Kent on a radio instrument is a pledge of satisfaction.

And now, at the new, incredibly low 1928 prices of Atwater Kent Radio, it's only a question of whether we can get shipments fast enough.

Atwater Kent took the guesswork out of radio and put into it the certainty of performance that everybody wants. A million families bought it, and mass production now enables us to share with our customers the benefits of lower costs in the world's greatest radio factory. You want to be shown? Good. That's what we're here for.

MODEL 35, a powerful six-tube One Dial Receiver. Crystalline-finished cabinet, without accessories. $49

MODEL 30, a powerful six-tube, One Dial Receiver ... $65

MODEL H RADIO SPEAKER. Entirely of metal. With 8 feet of flexible cord ... $15

O'NEIL ELECTRIC CO. 13 Franklin Street

HANOVER CURLAND CO. 24-32 Franklin Street

PLAUT-CADDEN CO. 135-143 Main Street

BURGESS BEDTIME STORIES

Peter Hears a Rumor

Be sure you sift a rumor well;
The truth it saw and then may tell.
—Old Mother Nature.

Peter Rabbit was living in the Green Forest. He wasn't happy. He wasn't happy at all. He had utterly failed to find the handsome young rabbit who had aroused his jealousy and whose footprints he had found. He had failed to find Mrs. Peter. Nothing could make him believe that they had not gone off together. But where they had gone he had no idea. He had hunted through the Green Forest. Twice he had gone back to the dear

"Did you hear about Reddy Fox?" inquired Drummer the Woodpecker

Old Briar-patch. He had found it empty. There was no sign that Mrs. Peter or any other rabbit had been there since his last visit. So finally Peter had tried to make himself at home in the Green Forest.

"I couldn't live in the dear Old Briar-patch without Mrs. Peter," said he to himself, "and it is of no use going back to the Old Pasture. I might just as well live here. They have been here and sooner or later they are likely to come back again."

So Peter made his home in one of the bramble-tangles on the edge of the Green Forest and grew shorter-tempered every day. He was no longer the happy-go-lucky Peter Rabbit whom everybody loved. It got so his former friends didn't want to have anything to do with him. Even his cousin, Jumper the Hare, left him alone.

It happened that early one morning Drummer the Woodpecker and Yank Yank the Nuthatch happened to meet in a tree above where Peter was sitting. They didn't see Peter.

"Did you hear about Reddy Fox?" inquired Drummer the Woodpecker.

"No," replied Yank Yank. "What about him?"

Drummer began to chuckle. "Well, I didn't see it myself," said he, "but they tell me he had a hot time up in the Old Pasture."

"What do you mean by a hot time?" inquired Yank Yank.

Drummer chuckled more than ever. "Sammy Jay told me," said Drummer, "and Tommy Tit told him. He got it from Jimmy Skunk. The story is that Reddy was just about to spring on little Mrs. Peter Rabbit, when she jumped on a yellowjackets' nest and ran. So did Reddy run after the yellowjackets came pouring out. But he didn't run soon enough."

"Is little Mrs. Peter living up there in the Old Pasture?" asked Yank Yank.

"That's what I hear," replied Drummer. "I hear that she is living up there and that there is a handsome young rabbit living up there too. I haven't seen them myself, but that is the report."

By this time Peter Rabbit was sitting right up straight. Those two long ears of his were pointed right straight up to the sky and he was listening with all his might.

"I'll have to fly over there presently," said Yank Yank. "I didn't suppose little Mrs. Peter could be induced to leave the dear Old Briar-patch. I have heard say that Peter Rabbit left her."

"Yes," replied Drummer, "I have heard the same thing. It is too bad, isn't it?"

"It certainly is," said Yank Yank. "Well, I must be getting along."

With this, Yank Yank flew away, and a moment later, before Peter could ask any questions, Drummer also took to his wings.

"So," said Peter, "this is where they are!"

(Copyright, 1927, by T. W. Burgess)

The next story—Peter Is Sorely Puzzled.

MYSTIC

WILLIAMS' HISTORY OF 1827, TELLS OF EARLY NEWSPAPER

W. Storer, Junior Printer and Bookseller of Stonington, Conn., published in 1827, one hundred years ago, Dr. Williams' History of the American Revolution as a reading book for schools; price 37 1-2 cents single copy, $3.75 per dozen, $25 per hundred. Also published a 172 page book "Questions Adapted to Williams History of the American Revolution," for the use of schools, price 12 1-2 cents single, $1 per dozen. The Bulletin correspondent has one of the latter books in good condition. In Wheeler's History of Stonington it says in July, 1824, William Storer, Jr., came here and on July 28th was issued the first number of a newspaper, entitled The Yankee. It took for its motto, "Where Liberty Dwells There Is My Country." After three years its title was changed to the Stonington Telegraph. It existed till July 22nd, 1829 when it was discontinued. Mr. Storer was an able editor, but the enterprise failed. His advertisement for all kinds of book and job printing, neatly and expeditiously executed on the most liberal terms appeared on the back of Dr. Williams' History and Questions.

Miss Foster met a class under the auspices of the County Farm bureau at the home of Mrs. George Packer at Burnett's Corners, Old Mystic, on Tuesday. She gave instructions on using soaps, washing and cleaning spots from garments and other helpful information. Dinner was served at noon. Those present were: Mrs. J. H. Williams, Mrs. F. E. Williams, Mrs. Joseph Austin, Mrs. Paul Lamphere, Mrs. Albert Welles, Mrs. Edward Welles, Mrs. J. A. Lawrence, Mrs. Clifford Holmes and Miss Genevieve Frink.

The November meeting of the Ladies' Aid society of St. Patrick's church is to be held Tuesday next. This afternoon the sewing class meets for work. Refreshments will be served by Mrs. John Rossie and Mrs. Joseph Maynard.

The Red Cross drive for membership dues opened Tuesday and will continue until after Thanksgiving. Mrs. May R. Leonard is the chairman. It is planned to make a special effort to get members as the recent floods caused need for aid, particularly in the New England states.

Mrs. Annie Frances, Mrs. Alice Noyes, Mrs. E. B. Seamans, Mrs. Geo. Kinmouth, Mrs. George Titt and Miss Mabel Carpenter were in New London Tuesday.

Mrs. William P. White, and Mrs. G. W. Blunt White went to Waterbury Tuesday and Mrs. Carl Cutler and Mrs. Alfred O. Colby went Wednesday to attend the annual state meeting of the Connecticut League of Women Voters. All will return this (Thursday) evening.

James P. Watts has moved with his family from Old Mystic to a house on Williams street.

The sale of Seaman's store has not taken place as reported.

Mystic Rebekah lodge met Wednesday for an all day session and had a covered dish dinner at noon. The time was spent tying quilts.

Mr. and Mrs. Guy Francis have returned from a two weeks' visit in Maine.

The seating capacity of the Union Baptist church was taxed Monday evening when Rev. Samuel Graham Neal, D.D., of Philadelphia, delivered his famous illustrated lecture on Scotland and the Scotch. At 7:30, Mrs. Ralph H. Wheeler, the organist, began playing Scotch airs and a medley of Scotch songs. Then headed by Dr. Neal, eight members of the Highland Kilties band of Westerly marched into the church and around the aisles playing Scotch music. After Dr. Neal went on the platform, owing to continued applause, they played another selection. Dr. Neal commenced by singing one of Sir Harry Lauder's most popular songs and was obliged to give an encore. He then began his lecture showing 135 slides and closed with President Coolidge's picture and that of ex-President Roosevelt, with pictures of the White House and capitol. He sang another song and then America was thrown on the screen and with the organ playing, it was sung most effectively by the large audience. The Kilties band played another selection and an encore. Dr. Neal thanked the people of their attendance and many courtesies shown him while here. Rev. Mr. Sharples closed with a brief address and the poem Be a Friend of Man. He also asked how many would like to have Dr. Neal come again and the responses were general. A number of Scotch people were present, and Groton, Poquonoc, Noank, Stonington and Westerly were represented.

Charity chapter, No. 61, O. E. S., met at Masonic temple Tuesday evening and conferred the degrees on a class. This was followed by a social time when refreshments were served.

Mr. and Mrs. Carroll H. Niven were in town Sunday to view the damage done by the storm.

Rev. Frederick J. Chester attended the celebration of the 75th anniversary of the Groton Congregational church Sunday afternoon.

Leo Hatfield has moved with his family to the Krynitsky place on Pequot avenue which he bought recently.

The Senior World Guild is to meet in the vestry of the Baptist church Friday evening to do White Cross work.

Miss Fannie Wydler and brother Fred of Ledyard, visited relatives here Tuesday.

Fred S. Wright has deeded to Martha E. Whitcomb, a house and lot on Denison avenue.

Mrs. G. W. B. White will give an illustrated lecture at the West Mystic Parent-Teacher association meeting Thursday evening.

Grant Kenyon of Hopkinton, R. I., called on his uncle and aunt, Mr. and Mrs. F. E. Wheeler Monday. His brother, Gilbert Kenyon is in Warpole, N. H., the flooded part of the state.

Mr. and Mrs. J. Larkin of South Windham spent Sunday with Mr. and Mrs. Walter Backus.

Mrs. Addie Baker of Norwich is in town for a few days.

Mr. and Mrs. William Surber of Westerly visited the latter's uncle, Wallace Pierce, Sunday.

Ralph Abern of North Stonington called on friends here Sunday.

Mr. and Mrs. Robert Purdy of Whitman, Mass., Mr. and Mrs. Emil Wydler and Minnie Wydler of New Haven, spent the week-end with Mr. and Mrs. George Titt.

Mr. and Mrs. William Bradshaw of Groton spent Sunday with relatives here.

Varicose Veins

Reduced Or Money Back

Simple Home Treatment That Is Giving Amazing Results.

The world progresses. Today ailments that took weeks to cure can now be ended in a few days. If you have varicose veins or bunches you can start today to bring them back to normal size, and if you are wise you will do so.

Just get an original bottle of Moone's Emerald Oil at any dispensing pharmacist and apply it night and morning as directed to the enlarged veins. It is very powerful and penetrating, and only a little time is required.

After a few days' treatment the veins will begin to grow smaller and by regular use will soon reduce to normal size.

People who want to reduce varicose veins, or get rid of running sores, ulcers, or piles in a few days should not hesitate to get a bottle at once. It is so powerful that a small bottle lasts a long time. Any pharmacy can supply you and all druggists sell lots of it.

NORTH STONINGTON

The local auxiliary of the Red Cross gave a dinner Wednesday of last week with an appetizing menu and a good attendance. Mrs. George A. Thompson was chairman of the dinner committee. About $34 was netted.

Misses Minnie L. and Helen S. Coats are visiting friends in Portland, Conn.

Mrs. Louis S. Latimer and son, Louis S., Jr., of Bronxville, N. Y., have been visiting Mrs. Latimer's mother, Mrs. F. T. Whitman, for the past week.

Mrs. Vincent Jones and two small daughters have arrived home after a visit of four months with the parents of Mrs. Jones in England.

A basket supper and sing were held in the vestry of the Congregational church Sunday evening.

Mrs. C. Ernest Gray sang the offertory solo in the Baptist church Sunday morning.

MAKE MORE MONEY

Healthy, vigorous men land life's best prizes. Buoyant step, bright eyes, clear complexion and exuberant vitality denote a system free from impurities. Constipation poisons the whole system, slows the step, saps energy, destroys confidence and cuts down the earning power.

Rid your system of constipation and its poisons. Dr. Edwards' Olive Tablets remove them gently, tone up the system, clear the eyes and complexion and bring back normal vigor. A compound of vegetable ingredients prescribed by patients for 20 years in place of calomel. They act easily and quickly on bowels and liver.

Take Dr. Edwards' Olive Tablets and keep fit for the daily grind. Thousands of happy men and women use them regularly as an aid to success in their everyday tasks. Know them by their olive color, 15c, 30c, 60c.

$1000 First Prize

for a name worthy of Eastern Dairies' Ice Cream

A FEW years ago eight New England dairies combined to form Eastern Dairies, Inc. They had the vision of an ideal Ice Cream far beyond the scope of their individual efforts. So they pooled their knowledge and resources to make their ideal come true.

This makes it possible to combine the best features of each of them to be used by all, giving Eastern Dairies really wonderful advantages in perfection of formula, expert personnel, and efficient equipment.

United strength enables us to control our own source of pure, rich cream, and to establish a research department with laboratory facilities where the quality of the cream and syrups, fruits and nuts is constantly tested, and then scientifically blended.

PRIZES	
1st	$1000.00
2nd	250.00
3rd	100.00
4th	75.00
5th	50.00
6th	25.00
Slogan	100.00
	$1600.00

As a result, there has been achievement worthy of recognition. A great stride has been taken toward our ideal of pure, wholesome, delicious Ice Cream—an Ice Cream worthy of a name all its own. To obtain that name is the reason for this contest.

How to Enter this Contest

Read and follow conditions carefully. Then use the coupon below.

Every store which sells Eastern Dairies' Ice Cream has been supplied with a quantity of printed contest coupons. They are free. These coupons give additional suggestions which will help you in selecting a name.

Get your thinking cap on and see if you can't win the grand prize of $1000.

CONDITIONS OF CONTEST

1. Any person, whether adult or child is eligible to compete, except employees of Eastern Dairies, Inc. By entering the contest each contestant automatically agrees to allow Eastern Dairies, Inc., at its option, to use any Brand name submitted.
2. A nominal sum will be paid for any submitted name accepted by Eastern Dairies, Inc., for which no prize was awarded, if such names are not already common property.
3. The Slogan contest is open to both adults and children under the same conditions as the Name contest. While slogan answers are not required from contestants in the Name contest, yet where identical names are submitted by two or more contestants, the judges' award will go to that one of such contestants submitting the best slogan.
4. A board of three or more judges will be selected and announced soon after the contest closes. Every decision will be published within thirty days thereafter. Contestants agree to accept the decision of the judges as final.
5. A letter will be given the same consideration by the judges as a ballot. Write on one side of the paper only—any paper will do.
6. The contest will close at midnight, November 30, 1927, and no letters postmarked a later date, or hour, will be considered.
7. Answers will be received at any time up to the closing hour, and contestants may submit as many answers as they choose. Address all contest mail to Eastern Dairies, Inc., Springfield, Mass., P. O. Box 1497.

Special Flavors for This Week-end
BRICK ICE CREAM "Coffee Dream" Vanilla Raspberry Coffee
ICE CREAM SUNDAE "Black and White"
ICE CREAM SODA "Hollywood Delight"

Listen in on the Following Radio Programs
WEAN Providence—Tuesday, Nov. 15, 22—8:00 to 8:30 P.M.
WTAG Worcester—Wednesday, Nov. 16, 23—8:30 to 9:00 P.M.
WBZ Springfield—Thursday, Nov. 10, 17, 24—7:30 to 8:00 P.M.
WTIC Hartford—Friday, Nov. 11, 18, 25—10:00 to 10:30 P.M.

EASTERN DAIRIES, INC.

Crane's Ice Cream, Dolley Mix Cream, Moore's Ice Cream, Made-Rite Ice Cream — EASTERN DAIRIES ICE CREAM — New Haven Dairy Ice Cream, Sessions Ice Cream, Tate Bros'. Ice Cream, What Cheer N'Ice Cream

COUPON

Name Contest Editor, EASTERN DAIRIES, Inc., 134 Cony St., Springfield, Mass., P. O. Box 1497

Dear Sir: I submit herewith for the consideration of the judges the name which I have printed in the space below.

My name

Street ____ No. ____

City ____ State ____

My suggestion for the slogan for which a separate $100 is offered is:

MICHELIN TIRES

Special Sale Until Nov. 13

we will give a

Free Tube with every Tire purchased.

THE

Fraser Tire COMPANY

46 West Main St., Norwich.

THE PORTEOUS & MITCHELL CO.

THANKSGIVING LINENS

A Noteworthy Complete Display For The Coming Holiday Season

Having gained the distinction of being the best place to buy LINENS, we realize that the only way to keep that reputation is always to have better stocks, highest quality Linens, and to have our prices as low as Linens of dependable quality can be sold for. With all of these things in mind, we set out several months ago, to eclipse this year, any stock of Linens we ever had — in variety, quality and value. This we believe we have done, and we invite you to take advantage of the many special values we offer in this Thanksgiving Sale of Linens.

Linen Table Damask

Impressively Correct

As a beautiful background for the Thanksgiving dinner—an exquisite Cloth of gleaming White Satin Table Damask, "impressively correct" for the family dinner or a gathering of few or many friends.

This offering of Thanksgiving Linens represents choice assortments, and wonderful qualities—ALL OUR OWN DIRECT IMPORTATION. Prices are low, compared with past seasons—in many instances prices for imported Linen Damasks are as low as the prices asked for ordinary domestic Cotton Damask.

Thanksgiving Linen Sale Will Begin Today

Linen Table Damak

68-inch, All Linen Table Damask, a heavy, durable quality, launders splendidly and will give good service—Special price a yard $1.50

70-inch, extra heavy quality Table Damask, 100 per cent pure Linen, attractive designs — Special price a yard $2.50

70-inch Table Damask, superlative grade of pure Linen, in beautiful designs — Special price a yard $2.98

Specials in Napkins

Size 12x12, Hemstitched Napkins, all white, one of our standard makes — Special price .. 6 for $1.50

Size 12x12, Hemstitched, All Linen Napkins, plain damask, with satin band (one design only) value $5.00 a dozen—Special price .. 6 for $1.50

Size 12x12, hand-scalloped Napkins, pure round thread Linen, neat Rose scallop edge— Special price ..... 6 for $2.98

Table Cloths

$3.98 to $25.00

Table Cloths of pure Linen, Irish, Scotch and Continental make, thoroughly guaranteed, all sizes, most attractive designs—Price range $3.98 to $25.00.

Table Sets

$3.98 to $50.00

Selvidge and Hemstitched Table Sets, all sizes, full bleached Cloth and Napkins to match, superlative values, all bought at low levels—Price range $3.98 to $50.00 a set.

Table Napkins

All Sizes

$3.98 to $25.00 Doz.

Napkins to match foregoing Cloths, in a full range of wanted sizes and a wide assortment of qualities—Price range $3.98 to $25.00 a dozen.

Colored Sets

$3.98 to $10.50

Colored Table Sets, Colored Damask and Crash Linen Sets—in high favor amongst hostesses who like the ultra modern touch in entertaining — at $3.98, $5.98, $6.98 and $10.50 a set.

Table Pads

ALL SIZES

Table Pads for table protection, absolutely heat-proof, in a full assortment of sizes.

VERY SPECIAL

At $5.00

Value $10.50

One lot of 50-inch Table Pads for round tables, all asbestos, impervious to heat or moisture, made with removable cover — Special price to close, $5.00, regular value $10.50.

Linens for Christmas Sewing

Needlecraft Linens is a large and increasing feature of our Linen business. To help you start your Christmas Needlework in good season and to familiarize you with our values and our assortments of Needlecraft Linens, we offer our entire stock of Needlecraft Linens (without reserve)—

AT 20 PER CENT OFF REGULAR PRICES FOR TEN DAYS ONLY

The assortment includes every make and weave for every needle purpose, in all widths, from 15 to 90 inches. Art Linens, for Scarfs, Runners, Doylies, Centers, Tea and Luncheon Squares, Bridge Squares, Napkins and Handkerchiefs in sheer and Cambric qualities—Huck-a-back for Towels, Runners, etc.—Colored Linens for Runners, Scarfs, etc.—in white, oyster white, tan, etc.

ALL AT 20 PER CENT OFF REGULAR PRICES

Decorative Linens — Cloth and Napkins

A comprehensive showing of Decorative Linens to lend beauty and distinction to the other functions of the Thanksgiving season. These are handsome Cloths with their fine Linen embellishments, as well as with dainty Laces and Embroideries. Included are Madeira, Italian Cut Work, Italian Filet, Mosaic, Antique Filet, etc.—Cloths and Napkins to match—price range $4.98 to $50.00 a set.

(Decorative Linens at Art Department — Main Floor)

AGRICULTURAL INTERESTS

EVERY-OTHER-MONTH TESTING SUGGESTED FOR SMALL HERDS

Dairymen owning small herds may obtain many of the benefits of association testing at a lower cost per cow than would be obtained by the regular dairy herd improvement association method. This fact is brought out in Circular 1-C entitled "Testing Cows for Production Every Other Month," by Dr. J. O. McDowell, dairy husbandman of the United States department of agriculture. As the title suggests, the method involves testing every other month or six times a year, instead of every month or twelve times a year as in the regular association. In other respects the two methods are alike.

The figures used in the study on which the circular is based were those from a herd of 70 cows at the Minnesota Agricultural Experiment station and included the day-to day milking records for the year. With these figures as a basis, the feed, production, and income records were calculated for six test days and the errors were computed with the actual figures for the year. The average error due to testing one day in two months was 4.5 per cent. as compared with an average error of 2.91 per cent. in monthly tests. In 34 cases out of 70 the error was 5 per cent. or more as compared with 16 cases out of 70 in the monthly method. The greatest error was 12.5 per cent. as against 8.3 per cent. on the monthly basis.

The circular concludes: "It is not expected that the method of testing every other month will take the place of the regular dairy-herd-improvement-association method but that it may find its own place in those districts where the dairy herds are small."

FAIRY LAKE AYRSHIRES MAKING VERY GOOD RECORDS

The herd of twenty-two Ayrshires, owned by Fairy Lake farm, New London, Conn., averaged 63 pounds milk, 22.94 pounds fat during the month of September, tested under the Ayrshire herd test rules, according to a report received from the advanced registry office of the Ayrshire Breeders' association, at Brandon, Vermont. The outstanding producer in the herd was Fairy Lake Jean, that gave 1,360 pounds milk, 63.65 pounds fat in thirty days.

HINTS FOR THE FARMERS

Warehousing is essential to efficient cotton marketing. It affords physical protection from damage by weather or dust; from loss because of fire, mutilation or petty picking, and from "tag switching" and other forms of fraud or theft. It provides the means of converting the title to cotton into more desirable collateral and makes possible a policy of gradual marketing.

Storage rots, caused by various fungi, are a very serious cause of loss to cranberry growers, both in the quantity of berries and in effect on the good will of the trade. It has been demonstrated that two applications of Bordeaux mixture, the first just before blossom and the second immediately following blossom, will control the development of storage rots satisfactorily.

Open-flame lights never should be allowed in the garage or the building containing the farm tractor or gasoline engine, and such a building never should be heated by a stove. It is safer if the automobile and tractor are run outside before the tanks are filled, so that the vapor may be carried away immediately. Water, unless applied in very large quantities, has no effect on burning gasoline except to spread the fire.

Weeds in a grain field increase the cost of harvesting, because for any given quantity it costs as much to harvest and handle the weeds as it does to harvest and handle the grain. Weeds likewise increase the cost of threshing, because it costs as much, and often more to thresh a unit weight of weed seeds than it does for grain.

Noticeable infestation with the sugar-beet nematode is found only in fields which have produced many crops of sugar-beets with little or no rotation. Throughout the western states it is not unusual for a field to have grown beets almost continuously for 10 to 25 years. This condition is ideal for the establishing and rapid growth of nematode colonies.

Based on utility alone—apart from breeding or sales value—purebred livestock has an earning power from a third to one-half greater than scrub stock. The average superiority of purebreds over scrubs for all classes of farm animals is about 40 per cent. Of the principal points in which purebreds excel other stock, the most prominent are: Superiority and uniformity in conformation to type, greater sale value, early maturity and economy in the conversion of feed into meat, milk and wool.

SUMMER PASTURE INSUFFICIENT FOR GOOD DAIRY COWS

One of the hardest-working animals on the farm is the high-producing dairy cow. Proper feeding to supply her with the nutrients necessary for milk production is essential at all times. The fact that proper feeding is neglected in summer more often perhaps than at any other season is due no doubt to the mistaken idea that pasture is an all-sufficient feed.

Some hints on the feeding of dairy cows in summer are presented by J. R. Dawson, dairy husbandman of the United States department of agriculture, in a six page illustrated leaflet just issued by the department and known as Leaflet No. 7-L.

A cow producing as much as 35 pounds of milk a day, Mr. Dawson says, can not ordinarily eat and digest enough grass to furnish all the nutrients for her needs. A cow producing only 20 or 25 pounds per day will scarcely be able to get sufficient nutrients out of the good pasture grass which she can eat to keep up this amount of production. Yet thousands of farmers expect their dairy cows to produce more than this during the summer on poor pastures with no additional feed.

In addition to good pasture, cows producing more than 20 pounds of milk daily should be given 1 pound of grain to each 4 to 6 pounds of milk produced. The grain may be a mixture of the ordinary farm grains such as corn, oats, wheat bran, or barley, and should always be ground. For cows producing more than 35 pounds of milk daily a grain mixture should contain one high-protein concentrate, such as the oil meals; otherwise the ration will be too low in protein in comparison with the carbohydrates and fats.

When pastures are poor or dry, it is advisable to supplement them by other succulent feeds, such as summer silage or crops grown to be fed green. Plans should be made now for a supply of summer silage and green crops to supplement pastures.

SIZE OF FLOCK IMPORTANT IN FARM POULTRY RAISING

In poultry raising on the farm it may be poor management to raise a hit-and-miss number of fowls, such a number, for instance, as may happen to hatch from hidden nests. Poultry experts of the United States department of agriculture suggest that farmers who are unable to keep approximately 200 hens limit their flocks to a size only large enough to supply the table with eggs and poultry meat throughout the year. In this way the gain is largely a by-product and the chickens will pick up much of their food from material that would be wasted.

When a flock numbers more than enough for the home supply of eggs and meat, and is not as large as 200, it is likely to demand more attention and more feed than the returns warrant; that is, it will most likely not return enough profit to pay for the management and attention necessary in caring for it.

But if poultry is maintained with an eye to profits it is worth managing. A flock of 200 can be divided readily into two units for breeding purposes—50 yearlings for production, or breeding eggs and 150 pullets for market egg production. Similarly a flock of 400 would divide into 100 yearlings and two flocks of 150 pullets. Pullets are preferable for egg production, and the keeping of flocks of about three times as many pullets as yearlings allows the poultry raiser to cull his flock wisely and retain only the best of the pullets for breeding stock.

RADIO

AMONG TODAY'S FEATURES

Thursday, November 10

9:00—Great Composers. WEAF and eight stations.
8:00—The Radiotrons. WJZ and six stations.
9:00—Maxwell House, May Peterson, soprano. WJZ and 19 stations.
9:00—Cliquot club Eskimos. WEAF and nine stations.
10:00—Chicago Civic opera. WJZ and 16 stations.
10:00—Smith Brothers. WEAF and 12 stations.
1:45 a m—Nighthawk Frolic WDAF.

New York, WEAF, 610

6:45 a m—Tower exercises.
8:00 a m—The Roaring Lyons.
8:15 a m—Federation devotions.
8:30 a m—Cheerio.
10:50 a m—Kathleen Stewart, piano.
11:00 a m—Household Institute.
11:15 a m—Mildred Boland, songs.
11:30 a m—Recipes—Ada B. Vail.
11:45 a m—Mildred Boland, songs.
12:00—Chapel services.
12:20—Markets; weather.
12:35—Greenwich orchestra.
4:00—Musical Re-education—Harriett Seymour.
4:15—Ethel Rea, soprano.
4:30—S. de Cioco, saxophone.
4:45—Kings' Cousins—Mrs. Florence E. Youngs.
5:00—Happiness orchestra.
5:30—Vagabonds orchestra.
6:00—Waldorf-Astoria music.
7:00—Midweek hymn sing.
7:30—Coward orchestral concert.
8:00—Great composers; Hans Barth, piano.
8:30—Hoover Sentinels.
9:00—Howard time; Cliquot Club Eskimos.
10:00—Smith Brothers, songs.
10:30—Statler's Pennsylvanians.
11:00—Hagan's orchestra.

New York, WJZ, 660

1:00—Astor trio.
2:00—Weather reports.
2:05—Talks—Mrs. Julian Heath.
2:20—Saving—Mrs. C. D. Lee.
2:30—Philip Smith.
2:40—Talk—Olive Foster.
4:30—Manhattan Trio.
5:30—Farm market reports.
6:00—Friedman's orchestra.
7:00—Longines time; Bonnie Laddies.
7:30—Mediterranean orchestra.
8:00—Vaughn de Leath, songs; instrumentalists.
8:30—Popular Hour; May Peterson, soprano; orchestra.
10:00—Longines time; Bakite Hour; Chicago Opera—Faust.
11:00—Slumber music.

Hartford, WTIC, 560

7:00—Midweek religious sing.
7:30—Same as WEAF.
8:00—Field's Blue Boys.
8:30—Capitol theater music.
10:15—Club Worthy orchestra.
10:45—Same as WEAF.

Worcester, WTAG, 580

7:30—Same as WEAF.
8:00—Stinson's Messenger.
8:05—Travel talk.
8:30—String ensemble.
9:00—Time; same as WEAF.
10:30—News bulletins.

Schenectady, WGY, 790

6:30—Dinner music.
7:30—College talk.
7:45—Talk, Prof. J. W. Hock.
8:00—Madrigal quartet.
8:30—Same as WEAF.
10:00—Music program; news.
11:00—Same as WEAF.
11:30—Organ recital.

Providence, WJAR, 305

7:15—Weather talk.
7:30—Same as WEAF.
8:00—Music.
9:00—Same as WEAF.

Boston, WEEI, 590

6:00—Elks orchestra.
6:30—News dispatches.
6:45—Highway bulletin.
6:45—Big Brother club.
7:30—Same as WEAF.
8:00—Tower Adventures.
8:30—Same as WEAF.
10:30—News dispatches.
10:35—Radio forecast; weather.

Springfield, WBZ, 333

6:00—Organ recital.
6:30—Radio Rodeo.
8:30—Personalities in art.
7:00—Same as WJZ.
7:15—Radio Rodeo.
11:00—News; McNally's orchestra.
11:30—Weather.

Pittsburgh, KDKA, 970

10:00 a m—Time; news; markets.
10:15 a m—Housewife's period.
10:30 a m—Theatrical calendar.
11:57 a m—Time signals.
12:00—Stocks; weather; grain quotations.
4:00—Time; weather reports.
5:00—Time; markets.
5:05—Theatrical calendar.
6:00—Time; symphony orchestra.
7:00—Time; program.
7:30—Sketch.
8:00—Same as WJZ.

Atlantic City, WPG, 1,100

7:05—Shelburne dinner music.
8:00—Oval Trio.
10:00—Movie broadcast.
10:30—Novelty music.
10:30—Organ recital.
11:15—Silver Slipper orchestra.

Bridgeport, WICC, 1,100

7:15—Community Chest talk.
8:00—Connecticut Entertainers.
9:00—Studio program.
9:30—Old Music Makers.

NEW HAVEN RAILROAD SPEEDS UP ITS FREIGHT

During the past three years the New Haven railroad has answered the modern cry for speed by increasing the average speed per hour of the freight trains on its system from 9 3-10 miles per hour to 11 3-10 miles per hour. Speed has become an all-important transportation factor on the sea, on land, and in the air, but in no place is it more desirable than in the movement of freight traffic. The New Haven's action in speeding up the movement of freight traffic has aided in an increase of many miles per days in total freight car movement on the system.

Due to the necessity for classification and the extra handling required in the transportation of less than carload shipments, the average daily run of each freight car is not comparable with the average speed of a freight train. The increased speed and other factors of improvement, however, have served to increase the miles per day covered by the average serviceable freight car on the New Haven system. In 1920 the average serviceable freight car on the New Haven moved 12 4-10 miles per day. In 1923 the average movement was 15 miles per day, while at the present time the daily run of a freight car is more than 22 miles per day.

Improvement in freight service has also been attained through the operation of longer trains. The average length of a freight train on the New Haven at the present time is about 40 cars as compared with 34 cars in 1923. Freight speed has been so increased that practically all points in New England can be reached on 24 hour service. Goods shipped from New York can be carried to Portland, Me., in 27 hours.

Satisfaction Guaranteed

For many years, men and women everywhere have been using and recommending

Foley Pills

A diuretic stimulant to the kidneys
Quick to relieve
Try them
Sold Everywhere

Prevent Dandruff

Liquid Zemo keeps Scalp clean

Pleasant, healing, Liquid Zemo massaged into the scalp destroys dandruff. Irritations, soreness and itching frequently disappear overnight. Zemo penetrates, soothes and cleanses the scalp, keeps it healthy and prevents dandruff. It is a clean, safe healing liquid—convenient to use at any time. All druggists—35c, 60c and $1.00

zemo
FOR SKIN IRRITATIONS

When You Catch Cold

Rub On Musterole

Musterole is easy to apply and works right away. It may prevent a cold from turning into "flu" or pneumonia. It does all the good work of grandmother's mustard plaster.

Musterole is a clean, white ointment, made of oil of mustard and other home simples. It is recommended by many doctors and nurses. Try Musterole for sore throat, cold on the chest, rheumatism, lumbago, pleurisy, stiff neck, bronchitis, asthma, neuralgia, congestion, pains and aches of the back and joints, sprains, sore muscles, bruises, chilblains, frosted feet—colds of all sorts.

To Mothers: Musterole is also made in milder form for babies and small children. Ask for Children's Musterole.

Jars & Tubes
MUSTEROLE

Bread & Butter Week

A&P
ESTABLISHED 1859
"WHERE ECONOMY RULES"

AN EXCEPTIONAL SALE OF EVERYDAY FOODS, OF HIGHEST QUALITY, AT EXTRAORDINARILY LOW PRICES

Thousands of women will take advantage of this sale for they know that A & P prices always present genuinely good values. And when the A & P announces a special sale prices are brought down to almost unheard of levels

Thursday, Friday and Saturday Specials

BREAD — To be sure of a quality loaf of sheet flower—ask for GRANDMOTHER'S BREAD—the first slice tells why! LARGE LOAF 8c

BUTTER — You will be proud to serve A&P Butter—it is the finest fancy creamery butter. Tub 2 lbs. 89c. Print lb. 47c

GRANULATED **SUGAR** . . . . 10 lbs. 59c

Buy a dozen cans at this exceptionally low price

Campbell's TOMATO SOUP 4 CANS 29c

HEAVY FAT BACK **PORK** lb. 16c

SELECTED MICHIGAN PEA **BEANS** 4 lbs. 27c

a sauce for every meal! **Blue Label Ketchup** LGE BOT 19c

PURE REFINED SNOW WHITE **LARD** . . . . . 2 lbs. 29c

WHITE **CHEESE** . . . . . lb. 31c

LIPTON'S TEA

YELLOW LABEL ..... ½ lb. tin 48c
RED LABEL ..... ½ lb. tin 43c

Removes stains, whitens and sterilizes! **DUZ** THE OXYGEN SOAP LARGE PKG 18c

O'Cedar Polish ..... 4 oz. bottle 20c
Waldorf Toilet Paper ..... 4 rolls 25c
Asparagus Tips (Del Monte) can 25c
Iona String Beans ..... 3 cans 29c
Lifebuoy Soap ..... 3 cakes 17c
Brer Rabbit Molasses, 2 No. 1⅛ cans 23c
Orange Cookies, Sunshine, lb. .. 19c
Nut Short Cake, Sunshine, lb. .. 25c

A FEW OF OUR REGULAR PRICED ITEMS — COMPARE THEM WITH WHAT YOU ARE NOW PAYING

California Prunes, 30-40 size, lb. 12c
Fab ..... pkg. 9c
Knox Gelatine ..... pkg. 19c
Kellogg's Corn Flakes ..... pkg. 8c
Cream of Wheat ..... pkg. 24c
Kellogg's Krumbles ..... pkg. 12c

THE GREAT ATLANTIC & PACIFIC TEA CO.

REID & HUGHES

THE BOSTON STORE TELEPHONE 21 NORWICH, CONN.

THURSDAY IS TABLE DAY

Popular approval has been placed upon today's advertised items. Our records show that our customers think them good values—best sellers! You may not be acquainted with them, so today you'll find them conveniently located on numbered tables placed throughout the store.

TABLE No. 1
Rayon Bloomers, in all the leading fall colors, as well as the pastel shades; well made, full cut garments, at the exceptionally low price of $1.00

TABLE No. 2
Wraparound Girdle of fine quality pink broche, with elastic side panels, long skirt, well boned over hips and abdomen, four strong hose supporters—extra value — at $1.95

TABLE No. 3
Corselettes of pink satin stripe broche, reinforced and boned over abdomen and diaphragms, elastic gussets over hip, six hose supporters—regular $2.50 garment at $1.95

TABLE No. 4
Bib Aprons, made of fine quality percale, trimmed with ric rac, another model with bias binding. The color and pattern assortment is most desirable—each 39c

TABLE No. 5
Lace Curtains—Quaker Net Curtains, ivory color, plain and all-over designs. This season's patterns—2¾ yards long. Extra good value—pair $1.59

TABLE No. 6
Boudoir Pillows—Voile pillow tops, in many different patterns and colors suitable for Christmas gifts 39c

TABLE No. 7
Full Fashioned Silk Hose—Irregulars of $1.65 quality, pointed heels, taupe, illusion, nude, hoggar, Rachelle—at, pair $1.29

TABLE No. 8
Women's Cotton Vests—Women's Cotton Vests and Bodices. Regular and extra sizes. Fine quality. regular 25c number .. 3 for 59c

TABLE No. 9
Gloves—Pull-on, Two-flex Gloves. Some have scalloped top and others with stitching spear back. Colors: sauterne, almond, greys — at pr. $1.95

TABLE No. 10
Costume Flowers—Large assortment of Costume Flowers for coats and dresses. single and cluster bouquets—regular 75c value—For, each 50c

TABLE No. 11
Collar Sets—Women's Collar Sets in laces, linens and georgettes, some lace trimmed—others plain — —set $1.00

TABLE No. 12
Men's Hose—Fancy rayon and lisle hose, handsome designs. Many different colorings to choose from. Very fine quality rayon, plaited over lisle, which make them wonderful wearing hose — at, pair 29c

TABLE No. 13
Boys' Corduroy and Wool Knickers — These trousers are all lined, which make them warmer and adds to the wear. Sizes 6 to 16—at, pair .. $1.39

TABLE No. 14
Girls' Bloomers—Muslin bloomers, embroidery trimmed—2-16—excellent quality — at 25c

TABLE No. 15
Women's and Misses' Sweaters—Brush Wool Jerseys, Slip-on and Coat models—all colors—sizes 36 to 44—round and V neck—some with collars—others without—For $2.95

TABLE No. 16
Madeira Linens—Ovals, round centers, pillow tops, pure linen—values up to $2.00—For, each .. $1.00

TABLE No. 17
Blankets—Part wool plaid blankets — singles — 66x80—for, each $1.95

TABLE No. 18
Japanese Pongee—33 inches wide—natural color—12 momie Japanese pongee — for, yard 59c

TABLE No. 19
Matrons' Hats—Choice showing of matrons' hats—black and all the new colors—some in metal combinations and a variety of smart styles—at $4.79

TABLE No. 20
Willimantic Thread, dozen 45c
Palmolive Soap—Seven for 49c

REACTION IN STOCK MARKET FOLLOWED SHARP BREAK IN PRICES OF COTTON

NEW YORK, Nov. 9.—(A)—The recovery in stock prices which has been under way for about a week came to a halt today when a sudden movement developed downward and carried scores of leading issues down 1 to 5 points below Monday's closing levels. The reaction unquestionably was stimulated by the break in cotton to a new low on cotton prices on the publication of an unexpectedly bearish government crop estimate. Final quotations, however, showed a number of independent strong spots, the American Tobacco and Continental Insurance issues each gaining more than a point to new high records. The recent advance in prices, which was widely regarded as a correction of a temporarily over-sold position, had left the market in a vulnerable position to selling attacks of which the "bears" were quick to take advantage. In addition to the break in cotton, the market was disturbed by the calling of about $200,000,000 in loans and by erroneous reports that George F. Baker, veteran capitalist, was dead.

General Motors, which closed $ 1-2 points lower at 128 7-8, was liquidated on unconfirmed reports that directors, at their regular meeting after the close of the market tomorrow, would declare an extra dividend of 50 cents instead of $2.50 as was expected, in addition to placing the new stock on a $5 annual basis. Dupont, which has large General Motor holdings, broke from 214 to 206 1-4 and then rallied to 208 1-2, off 6 points net. Steels receded from an early high of 1 point, or 97 Mack Trucks from 102 1-4 to 100, Chrysler from 57 7-8 to 56 1-2, and Hudson Motors preferred from 46 to 43 1-4. Packard advanced 1-4 3 points to a new 1927 top at 31 and closed 1 point below the top.

While many trade reviews reported that November output to date was holding up to the October level, and emphasized the increasing inquiry for early 1928 deliveries, particularly for pipe and rails, U. S. Steel common, nevertheless, sold down from 137 7-8 to 134 1-4, off 3 3-8 net, but the independent steels showed fairly good resistance to pressure. Coppers lost ground, despite the further advance in export prices. American Smelting and Refining & Anaconda each breaking more than 3 points. Foundation Co. broke to a new low at 35 on the passing of the common dividend.

Heavy buying of Transcontinental Oil was based on reports that negotiations were pending with a large independent company, presumably Phillips, for the sale of some of its Texas properties. New 1927 peak prices were registered around Constable. International Business Machines, Lehn & Fink and Warner Bros.

The falling off in freight car loadings in the last week of October tended to chill speculative enthusiasm for the railroad shares. Southern Railway common recorded a new high for all time at 131 1-8 and then backed up to 128 3-8, off 1 1-2 net; Delaware & Hudson broke 5 3-4 and recovered 1; New York Central dropped 2 1-2 and recovered 1 and Atchison, Union Pacific and several others sold off a point or more.

Call money held steady all day at 5 1-2 per cent. Time money and commercial paper were unchanged.

Cotton attracted major speculative interest in the commodity markets. Wheat declined about a cent a bushel and sugar and coffee held steady.

Establishment of a new high level for sterling exchange, London cables being quoted at $4.87 3-32, and a moderate decline in German marks to 23.8 1-2 cents in reflection of the recent drop in quotations on the Berlin bourse, divided interest in the mixed foreign exchange market.

MARKETS AT A GLANCE

New York

Stocks irregular, DuPont drops 7 points.

Bonds firm, Mobile and Ohio 4-1-2s at new peak.

Foreign exchanges mixed, Belgian and Dutch rates duplicate year's highs.

Cotton weak, bearish government crop estimate.

Sugar higher, Cuban support.

Coffee lower, easy Brazilian markets.

Chicago

Wheat lower, poor export demand.

Corn easy, increased country selling.

Cattle irregular.

Hogs easy.

STOCKS

Sales (in hundreds)	High	Low	Close
21 Abitibi P & P	119	119	119
1 Adv Rumely pr	110	110	110
31 Ajax Rubber	14	14	14
1 Alb Perfect	48	48	48
1 Allied Chem & Dye	148	148	148
1 Allied Chem & Dye pr	118	118	118
1 Allis Chalmers Mfg	32	32	32
1 Am Agricultural Chem	78	78	78
1 Am Bank Note	54	54	54
60 Am B N Pho pf	57	57	57
6 Am Beet Sug	28	28	28
2 Am Bosch Mag	42	42	42
10 Am Brake Shoe	41	41	41
84 Am Can	66	66	66
3 Am Car & Fdy	101	101	101
1 Am Chain	13	13	13
2 Am Chicle	45	45	45
1 Am Cigar	104	104	104
1 Am Home Prod	65	65	65
2 Am Ice	57	57	57
1 Am Ice pr	87	87	87
1 Am Int Corp	51	51	51
2 Am Linseed	54	54	54
1 Am Linen pr	39	39	39
4 Am Locomo	102	102	102
12 Am Loco pr	124	124	124
20 Am M&F pr pf	210	210	210
5 Am Metal Co	28	28	28
3 Am Piano	29	29	29
20 Am Piano pr	92	92	92
20 Am P & L	27	27	27
3 Am Radiator	138	138	138
1 Am Ry Expr	105	105	105
18 Am Repub	4	4	4
10 Am Sal Ras	56	56	56
10 Am Shipbldg	109	109	109
188 Am Sm & Ref	134	132	133
3 Am Sout	13	13	13
10 Am Snuff p pf	100	100	100
3 Am Steel Fdry	47	47	47
1 Am Stl Fy pr	114	114	114
20 Am Sug Ref	70	70	70
6 Am Sug pr	106	106	106
3 Am Tobacco	167	167	167
19 Am T & T	127	127	127
8 Am Woolen	19	19	19
48 Am Tob B	193	193	193
8 Am Type Fdy	121	121	121
1 Am Wat Wks pr pf	110	110	110
3 Am Woolen	92	92	92
4 Am Woolen pr	52	52	52
1 Am Yeast	165	165	165
1 Anaconda Cop	47	47	47
1 Atlantic Refining	39	39	39
1 Atlas Powder	52	52	52
10 Atm & Co Pr F	70	70	70
1 Atlas Coast Corp	35	35	35
2 Art Met Con	75	75	75
18 Atlas Dry Ctls	47	46	46
1 Atlas Dry Ctls pr	100	100	100
19 Atchison	190	187	188
3 Atchison pr	102	102	102
14 Atl Coa Lin	191	190	190
4 Atl G & W I	34	33	33
7 Atl G & W I pr	53	51	51
34 Atl Ref	118	116	117
16 Bald Locomo	288	280	281
5 Balt & Ohio	118	117	117
4 Balt & O pr	81	81	81
1 Barn&Co pr	100	100	100
1 Bang & Aroos	109	109	109
10 Beng&Ar p cl	111	110	110
14 Barnsd Corp	24	24	24
1 Bayuk Cigar	31	31	31
10 Bayuk cl pr cl	107	107	107
3 Beacon Oil	14	14	14
15 Beechnut Pack	87	86	86
10 Bell Hem	21	21	21
16 Best & Co	85	84	84
65 Beth Steel	52	51	52
6 Beth Stl 7 pc pf	116	115	115
33 Bloom Bros	41	40	41
20 Bloom B pr	118	118	118
20 Bm S&Co pref	83	83	83
4 Bon Ami	64	64	64
2 Booth Fisher	5	5	5
1 Booth Fis l pr	40	40	40
170 Briggs Mfg Co	21	19	20
1 Bkl Emp St 2 pr	42	4	4
1 Bkyn Edison	176	176	176
18 Bkyn Man Tr	57	56	57
3 Bkyn Un Gas	184	183	183
10 Brown Shoe	46	45	45
10 Buf & Susq pr	51	51	51
1 Burns Bros A	103	103	103
1 Burns Bros B	19	19	19
17 Bur Ad Mach	186	184	185
40 Bu T 7pc deb ol	105	105	105
2 Butte & S M	8	8	8
1 Butterick Co	46	46	46
28 Byers&Co AM	83	83	83
10 B&Co AM pr cl	111	111	111
1 By Prod Coke	72	71	71
15 Cal Pack	67	66	66
58 Cal Pet	24	23	23
96 Calm & Ar M	93	90	90
5 Cal & H C Corp	17	16	16
28 Can D Gin Ala	48	47	47
47 Can Pacific	196	192	195
40 Case Thresh	279	273	275
2 Case Thr pr	121	121	121
2 Cent Alloy Stl	25	25	25
14 Cerro de P Cop	62	61	61
2 Certainteed Pr	51	51	51
1 Certo Corp	67	67	67
1 Chand Cl Mot	5	5	5
18 Chand Cl pr	17	17	17
20 Ches & Ohio	211	209	210
183 Ches Corp	85	83	83
4 Chi & Alton pr	11	10	10
2 Chi & E Il pr	75	74	74
6 Chi Gt West	13	12	12
17 Chi Gt West p	30	29	29
3 Chi M & St P	16	16	16
5 Ch M&St P cts	80	80	80
4 C M&St P pr ctf	29	28	28
12 Chi & N W	51	49	49
24 C R I & P	107	105	105
5 C R I & P 6pc pr	103	103	103
2 Chi Allow Cab	45	44	44
2 Childs Co	55	55	55
32 Chile Cop	35	35	35
230 Chrysler Corp	57	56	56
2 Chrysler pr A	113	113	113
1 City Stores A	51	51	51
1 City Stores B	54	54	54
13 Cluett Peaby	80	78	79
10 Cluet Pea p of	125	125	125
10 Coca Cola	123	121	121
60 Collins & Aik	98	97	97
1 Collins & Al pr	106	106	106
44 Col Fuel & I	73	70	71
1 Col & South	121	121	121
9 Col Gas & El	89	88	89
1 C G & E A n	107	107	107
9 Colum Barb	98	98	98
1 Com Credit	19	19	19
10 C Co 6% pc p of	82	82	82
8 Com Inv Tr	62	60	61
21 Com Solv new	178	170	173
22 Con'wth Pow	68	66	67
5 Conde Nast Pub	45	45	45
160 Cong Nairn	25	24	24
18 Cons Cigar	78	77	78
8 Cons Distrib	5	5	5
35 Cons Gas Utd	115	113	113
7 Cons G $5 pr	99	99	99
1 Con RR C pr	69	69	69
26 Cons Textile	3	2	2
8 Cont Bak A	52	51	51
1 Cont Bak pr	98	97	97
24 Cont Can	77	76	77
8 Cont Insur	242	240	240
27 Cont Motors	9	8	9
195 Corn Prod	82	81	81
5 Coty Int	105	103	103
12 Crucible Steel	81	79	80
12 Cuba Can Sg pr	29	29	29
2 Cuba Co The	22	21	22
1 Cuba R R pr	53	53	53
30 Cudahy Pack	55	54	54
1 Cush Sons Inc	143	143	143
10 Cush S $5 pr cl	114	114	114
3 Cuyamel Fruit	51	51	51
18 Davis Chemical	34	34	34
1 Deere&Co pr	122	122	122
22 Del & Hud	188	182	182
1 Del L & West	137	137	137
1 Detroit Edison	157	157	157
20 Devoe&Rey p cl	111	110	110
130 Diam Match	129	125	125
81 Dodge Br A	14	14	14
29 Dodge Br pr	60	60	60
9 Dome Mines	11	11	11
2 Dunhill Int	57	57	57
88 DuP de Nem	314	304	305
2 DuP de N deb	114	114	114
1 Duq It 1 pr	116	116	116
9 East Kodak	186	184	184
2 Eaton Ax & S	22	22	22
1 Eisenl & Bros	11	11	11
25 Elec Auto Lite	94	91	92
14 Elec Boat	17	16	17
28 El Pow & Lt	27	26	26
3 El Pow & Lt pr	106	105	106
11 El P&Lt 40 p	118	118	118
141 Elec Refrig	9	9	9
4 Elect Stor Bat	70	70	70
4 Endic Johnson	74	74	74
9 Eng Pub Serv	37	37	37
5 Eng P Svc pr	107	107	107
4 Equit Of Bldg	88	89	89
28 Erie H H	64	63	62
24 Erie 1 pr	61	60	60
3 Erie Stm Sh	32	32	32
7 Erie-St Sh-cfts	32	32	32
7 Eureka Vac C	73	73	73
3 Fed M & Sm	156	156	156
1 Fed Mot Truck	19	19	19
18 Fed. Phen P T	173	170	177
7 First Nat Stor	26	26	26
3 Fisk Rubber	15	15	15
117 Fleischman Co	68	66	67
32 Foundation Co	39	35	35
15 Fox Film A	74	74	74
98 Freeport Texas	92	89	89
23 Gabriel Snub A	39	38	38
7 Gen Am Tank	57	57	57
1 Gen Am Tnk pr	110	110	110
26 Gen Asphalt	38	32	34
4 Gen Cigar	72	72	72
178 Gen. Elect	132	127	127
10 Gen. Elect. spl	11	11	11
118 Gen Motors new	128	128	128
1 Gen Mot 7 pref	114	114	114
7 Gen Out A	54	54	54
85 Gen Refr Sh	12	11	11
8 Gen Refract	62	61	61
54 Gimbel Bros	41	39	40
42 Gimbel Br pr	94	93	93
24 Glidden Co	18	17	17
3 Glidden pri pr	80	80	80
14 Gold Dust	46	45	45
46 Goodrich B F	73	72	72
1 Goodrich Co pr	105	105	105
18 Goth St Hos	30	30	30
18 Goth St Hos pr	80	80	80
45 Glyr T & R A	56	55	55
1 Goth S Hos new	80	80	80
1 Gould Coupl	5	5	5
22 Granby Con Min	35	35	35
64 Gt Nor 1-C pr	24	23	24
3 Gt Nor Ry pr	99	99	99
2 Gt West Sug	36	36	36
10 Gt West S 6 pf	117	117	117
155 Greene C Cop	35	32	32
3 Guantanamo Sug	7	7	7
10 Guant Sug pr	104	104	104
238 Gulf Mob & No	59	58	58
1 Gulf St Steel	42	42	42
30 Gulf St St pr	100	100	100
1 Hartm Corp A	23	23	23
4 Hart Corp B	21	21	21
10 Hook Val Ry	41	41	41
1 Hoe R & Co A	28	28	28
1 Holsalt & Son	39	39	39
1 Homest Min	11	11	11
46 Househ Prod	47	45	46
146 Houston Oil	144	138	141
6 Howe Sc Cp	39	39	39
3 Hud & Manh	84	84	84
473 Hud Mot Car	68	67	67
119 Hupp Mot Car	23	22	22
1 Ill Central	132	132	132
91 Indep Oil & G	27	26	26
10 Ind Mot pr cl	67	67	67
4 Ind Motorcy	38	38	38
5 Ind Rel cfs	5	5	5
1 Int Rel pr	100	100	100
5 Inland Steel	42	41	42
3 Inspira Cop	15	15	15
79 Inter Rap Tr	36	36	36
3 Inter Rubber	12	12	12
4 Inter Ag Crp	12	11	11
4 Int Ag pr pr	89	89	89
73 Int Bus Mach	99	97	97
14 Int Cement	59	59	59
8 Int Com'pr	112	111	111
185 Int. Com Eng	46	45	45
4 Int Com Eng 1p	102	102	102
68 Int Har Co	222	212	212
1 Int Hary pr	164	164	164
39 Int M part pr	90	88	88
1 Int Mer Mar	3	2	2
67 Int M Ma pr	38	37	37
65 Intn Nickel	67	65	65
102 Int Paper	67	66	67
19 Int Pa 7 pr	104	103	103
6 Int Ry Cen Am	41	41	41
10 Int Salt	65	65	65
1 Int Silver	194	194	194
10 Int Stl pr cl	126	126	126
28 Int Tel & Tel	149	147	148
2 Intertype Corp	37	37	37
1 Jewel Tea	73	73	73
70 Iowa Cent R ol	3	3	3
60 Jos&La St pr cl	120	120	120
1 Jones Br Tea	25	25	25
1 Jordan Mot Car	14	14	14
1 Kan CP&L pr	115	115	115
22 K C Sou Ry	64	61	61
12 Kayser J&Co	58	57	58
30 Kel Spr Tire	31	29	29
1 Kel Sp 6 pr	90	90	90
90 Kennecott Cop	79	77	77
21 Keystone Tire	8	7	7
1 Kin G R Co	29	29	29
30 Kinney Co p cl	81	81	81
41 Kresge SS Co	73	71	73
10 Kresge SS p cl	119	118	118
1 Kresge Dp Str	12	12	12
47 Lago Oil & Tr	83	83	83
24 Lambert Co	83	83	83
12 Lee Rub & Tire	14	14	14
9 Leh Val Rd	93	93	93
243 Lehn & F Pr	45	42	40
4 Life Savers Inc	22	22	22
1 Lig & My Tob	120	120	120
12 Lig&My T B	121	120	121
3 Lima Loco	54	53	53
16 Liquid Carb	52	52	52
226 Loew's Inc	61	55	56
1 Loft Inc	5	5	5
1 Long Bell L A	80	80	80
7 Loose W Bis	49	49	49
14 Dor P Co	37	36	36
6 Louis Oil Ref	10	10	10
7 Louis & Nash	152	151	151
2 Louis G&E A	78	78	78
5 Ludlum Steel	22	21	22
87 Mack Truck	102	99	99
2 Mack Trk 2 pr	106	106	106
5 Mackay Cos	118	118	118
1 Macy R H	222	222	222
9 Mad Sq Gar	26	25	25
28 Magma Cop	49	49	49
3 Mal & Co	13	13	13
30 Mallison pr cl	78	77	78
1 Mandel Bros	42	42	42
1 Manh El Sup	47	45	45
1 Manh El mdgtd	46	46	46
3 Manh Shirt	51	51	51
4 Mar S R p pr	54	54	54
117 Marland Oil	36	35	35
2 Marl, Rockwell	44	43	43
3 Martin Parry	19	19	19
9 Math Alk W	114	114	114
20 May Dep Sto	87	86	86
12 Master Cos	31	31	31
50 McCro St A	90	90	90
8 McCr St B	35	35	35
8 McInt Pot	27	27	27
1 Mat Goldw pr	95	95	95
12 Mex Seab Oil	5	5	5
6 Miami Cop	9	9	9
15 Mid Cont Pet	29	29	29
1 Middle Sta Oil	2	2	2
1 Mid St O ctfs	1	1	1
38 Mid St P pr	124	122	122
9 Miller Rubber	20	20	20
1 Minn & St L	3	3	3
10 Mn StP & SSM	60	60	60
6 Mo K & T	42	42	42
2 Mo K & T pr	106	106	106
9 Mo Pacific	54	53	53
24 Mo Pac pr	111	110	110
1 Montana Pow	103	103	103
59 Mont Ward	84	82	82
89 Moon Motor Cr	8	8	8
8 Mother L&Cr	41	41	41
9 Motor Meter A	20	20	20
3 Motor Wheel	24	23	23
6 Mullins Body	58	57	57
4 Munsingwear	47	47	47
2 Mur Corp Am	19	19	19
91 Nash Motors	88	85	86
11 Nat Acme stpd	6	5	6
8 Nat Bellas Hes	37	37	37
27 Nat Biscuit	150	148	148
125 Nat Cash Reg A	44	43	44
3 Nat Dairy Pr	62	62	62
5 Nt Dept S 1 pr	90	90	90
20 Nt Dist Prod	48	46	47
1 Nt Enam & St	28	28	28
1 Nat Ent&St pr	80	80	80
4 Nat Lead	118	118	118
1 N Ld pr B nw	112	112	112
10 Nt P & Lt	23	23	23
1 Nt Ry M 2 pr	2	2	2
3 Nat Supply	30	29	29
4 Nat Surety ol	233	230	231
1 National Tea	162	162	162
38 Nev Con Cop	17	16	16
20 N Or T&Mexol	140	140	140
5 N Y Air Brake	40	40	40
2 N Y Central	165	165	165
2 N Y Ch & St L	127	127	127
2 N Y C&St L pr	107	107	107
8 New York	65	60	60
8 New York Dk pr	90	90	90
48 N Y N H & H	52	51	51
19 N Y Ont & W	39	39	39
30 NY S 7pc pr ol	110	110	110
9 Norf & West	190	190	190
96 Nor Am Co	59	53	53
1 North Am pr	58	58	58
38 Northn Pac	97	96	96
13 Northn Pac ctf	95	95	95
1 Norwalk T & R	2	2	2
30 Nor T&R ol	34	34	34
1 Oil Well Sup	32	32	32
13 Omnibus Corp	12	12	12
1 Open Col	78	78	78
4 Orph Circuit	26	25	25
1 Orph Cir pr	102	102	102
3 Otis Elevator	142	141	141
1 Otis Steel	8	8	8
8 Otis Stl prp r	68	68	68
9 Owens Bot	78	78	78
1 Owens Bot pr	117	117	117
1 Pac Gas & El	45	45	45
10 Pac T&T ol	150	150	150
764 Packard M Car	31	30	30
10 Pat Mot Car	11	10	10
18 Pan Am Pet	45	44	44
84 Pan Am Pet B	48	48	48
8 Pan Am West B	31	30	30
32 Panh P & Ref	12	11	11
1 Paige pr	75	75	75
74 Para Fm Lasky	112	110	111
8 Park & Tilf	42	41	41
18 Pk Utah Con M	7	7	7
19 Penn Ry A	23	22	22
1 Pat Mines&Ent	30	30	30
8 Peer Mot Car	21	21	21
1 Pen & Ford	24	24	24
1 Penn Dix Cem	22	22	22
1 Penn nDx Cm pr	95	95	95
24 Penn R R	65	64	64
4 Pepp Gas Chi	155	155	155
2 Perlis & Best	23	23	23
1 Pere Marq pr	94	94	94
1 Phila Co	129	129	129
62 Ph Rdg C & I	49	49	49
4 Phillip M & Co	20	20	20
20 Phoenix H p of	105	105	105
26 Pierce Ar M C	12	12	12
19 Pierce Ar pr	46	44	44
8 Pierce Oil	8	8	8
1 Pierce Petrol	9	9	9
2 Pitts Cry pr	101	101	101
24 Pitts Coal	39	38	38
11 Pitts Coal pr	92	91	91
11 Pitts&W V Ry	140	140	140
32 Postum Co	115	115	115
1 Pouch Sta Gas	67	67	67
8 Prod & Ref	24	23	23
3 Pub Ser C N J	42	42	42
3 Pub Ser El & Gas	77	77	77
4 Pullman	98	97	97
16 Pullman Ind new	13	12	12
4 Pure Oil	24	24	24
61 Pure Oil pr	48	48	48
5 Purity Bak A	41	41	41
10 Purity Bak B	64	64	64
111 Radio Corp Am	80	78	78
1 Radios Corp pr	55	55	55
14 RR Secur Co	27	27	27
10 Reading Co	48	47	47
1 Reading 2 pr	46	46	46
22 Real S Hos M	28	28	28
70 Real S Hos pr cl	80	80	80
40 Reid Tob Class A	49	49	49
1 Rel Tob pr cl	102	102	102
105 Remingt Rand	34	32	33
3 Rep Iron & Sti	57	57	57
16 Reyn Spring	37	36	36
43 Reyno Tob B	140	140	140
8 Rich Ot N Gas	40	40	40
1 Richfield Oil	22	22	22
20 Safety Cab Co	61	60	60
4 St Jos Lead	37	37	37
1 St L Sou 2 Ry	110	110	110
35 St L Sou pr	74	74	74
1 Savage Arms	44	44	44
5 Schulte Ret Stre	52	50	51
17 Seab Air Line	22	22	22
1 Seab Air L pr	50	50	50
8 Seagrave Corp	19	19	19
85 Sears Roeb	78	76	76
9 Shattuck FG Co	95	92	92
2 Shell Tr & Tr	45	42	42
11 Shell Union Oil	27	26	26
14 Shubert Thea	35	33	33
26 Simmons Co	56	55	55
2 Sinclair Refnl	19	19	19
13 Sinc Con Oil	16	15	15
10 Skelly Oil	17	17	17
1 Sloss Sh Stelr	118	110	110
8 Snider Pack	13	12	13
22 So P R Sug new	56	56	56
8 Southern C Ed	19	19	19
4 South Pacific	121	120	120
55 Southern Ry	137	136	136
45 Southern Ry pr	100	100	100
24 Spicer Mfg	26	26	26
84 Stand G & E	61	60	60
2 Stand G&E pr	95	95	95
5 Stand Milling	24	23	23
10 Standn Mill dep	97	97	97
24 Stand Oil Cal	54	54	54
38 Standn Oil N J	40	39	40
42 Stand Oil N Y	32	32	32
43 Steel Prod	19	18	18
12 Stew War Sp	7	7	7
3 Stroh's Car	18	18	18
136 Studebaker Co	56	55	56
10 Studebaker pr	114	114	114
7 Subm Boat	4	4	4
2 Sun Oil Co	88	87	88
1 Superior Oil	23	23	23
3 Symington Co	3	3	3
1 Symp Co	3	3	3
11 Tenn C & Ch	9	9	9
85 Texas Corp	52	51	51
351 Tex G Sulph	73	72	72
1 Texas Pac Ry ctf	91	91	91
9 Tex P C & Oil	14	13	13
164 T St Ld Tin	28	25	25
2 The Fair Co	32	32	32
70 The W A O	17	17	17
2 Tide Wa Ass p	47	47	47
2 Tidew Oil pr	98	98	98
75 Timken Roll Br	113	110	110
26 Tob Prod	100	99	99
1 Tob Pr A	112	112	112
1421 Transc Oil	8	8	8
6 Transc & W St	24	23	23
39 Underw Type	64	62	62
40 Underw Type p	128	128	128
31 Un Bag & Pa	49	44	44
138 Un Car & Carb	136	133	133
22 Union Oil of Cal	45	44	44
13 Union Pac	192	190	190
5 Un Pac pr	82	82	82
6 Unit Cig St pr	107	107	107
1 Unit Drug 1 pr	59	59	59
4 United Fruit	137	137	137
10 U S C I P & F	108	108	108
11 U S Dist mach	14	14	14
30 U S Ind Alch	73	73	73
1 U S Ind Al pr	112	112	112
20 U S Leather new	2	2	2
1 U S Lea A new	51	51	51
10 U S Red & Ref	89	89	89
52 U S Rubber	51	49	49
34 U S Rub 1 pr	96	95	95
3 U S Sm & Ref	23	17	17
752 U S Steel Corp	137	134	136
11 U S Steel pr	157	157	157
30 Univ Pic 1 pr cl	90	90	90
7 Ut

REACTION IN STOCK MARKET

BOND MARKET

NEW YORK, Nov. 9—(AP)—Broadening activity and firm prices in the bond market today was attributed largely to the favorable view in financial circles of the new treasury financing. Most of the government issues improved fractionally, and several high grade railroad and industrial issues gave good accounts of themselves.

Buyers again favored the railroad division, bidding up to new high prices a few such issues as Toledo & Ohio 4 1-2s, Southern Railway 4s, Pittsburgh, Cincinnati, Chicago & St. Louis 5s, and Northern Pacific 1s. Several other outstanding issues sold well at or just under their previous peaks, including Erie 1s, Great Northern 4 1-2s, Chesapeake & Ohio 4s and Central Pacific 5s. Accumulation in the railway group was construed as testimony to a general confidence in the soundness of the current market. Some buying doubtless was in anticipation of interest and dividend disbursements due on November 15.

Industrials and public utilities, while less active than the rails, displayed firm tendencies. Western Electric 5s and Pure Oil 5 1-2s sold at their best prices of the year, and several others registered fractional improvement.

French issues continued to reflect the plans to refund the republic's 5 per cent bonds at a large annual saving in interest. The governmental 7s led the way with a quarter-point gain to 118 1-4, the highest figure of the year. German bonds continued to sag and there was some selling of Italian obligations.

Prompt oversubscription of the $45,000,000 Mortgage Bank of Denmark 5s and announcement that $20,000,000 North German Lloyd 6s will be offered tomorrow were the principal features outside the listed market.

FOREIGN EXCHANGE

Sterling	Yesterday	Year Ago
Demand	4.86 15-16	4.84 3/8
Cables	4.87 5-16	4.84 5/16
France	2.92 3/8	3.15 3/8
Lira	3.45 1/2	4.16 1/2
Swiss francs	19.28 1/2	19.60
Reichsmarks	23.81	23.83 1/2
Belgian belgas	3.94	3.38 1/2
Greece, dr.	1.33	1.38 1/2
Jugo Slavia	2.83 1/2	2.80
Marks	23.83	23.75
Kroner	.0014 1/2	.0014 3-16
Sweden	26.90	26.70
Denmark	18.78 1/2	18.93
Norway	18.38	18.01
Argentina	37.06	
Brazil	11.98	12.40
India	32.50	36.03
Japan	46.25	45.05

U. S. BONDS

	High	Low	Last
1st Lib 3 1/2s '32-47	100.10	100.08	100.08
1st Lib 4 1/4s '32-47	103.14	103.12	103.12
2d Lib 4s '27	100	100	100
2d Lib 4 1/4s 1927	100.30	100.29	100.29
4th Lib 4 1/4s 1928	100.1	100.31	100
Treas 3 3/4s '43-47	100.27	100.26	100.27
Treas 3 3/4s '46-56	106.20	106.18	106.19
Treas 4s 1944	109.20	109.18	109.17
Treas 4 1/4s '47-52	114.21	114.18	114.21

(U. S Government Bonds in Dollars and Thirty-Seconds of Dollars.)

MONEY

NEW YORK, Nov. 9—(AP)—Call money steady, all loans 3 1-2, closing bid 3 1-8. Time loans steady, mixed collateral 90-90 days 4 1-4 & 4 1-2; 4-6 months 4 1-4 & 4 1-2; prime mercantile paper 3 3-4 & 4.

WASHINGTON, Nov. 9—November 7th treasury balance, $228,403,127.87; custom receipts, $3,082,644.85, custom receipts this month $12,013,090.15.

COTTON

NEW YORK, Nov. 9—(AP)—Cotton futures closed steady, 96 to 99 lower. Spot quiet, middling 20.25.

METAL MARKET

NEW YORK, Nov. 9—(AP)—Copper firm, electrolytic spot and futures 13.50.

Tin easy, spot and nearby 56.25; January 56.00.

Iron steady and unchanged.

Lead quiet, spot New York 6.35; East St. Louis 6.00.

Zinc easy, east St. Louis spot and futures 5.60.

Antimony spot 10.75.

Quicksilver 12.80.

CHICAGO GRAIN MARKET

CHICAGO, Nov. 9—(AP)—With an increase of $27,658,000 bushels reported today in the world's available stock of wheat, the market price averaged lower. Forthcoming official estimates of the wheat yield in Canada and Argentina tended to make buyers cautious. Closing quotations on wheat were nervous at the same as yesterday's finish to 1-2c down, with corn showing 3-8c to 3-4c decline, oats 1-4c to 1-4c off and provisions unchanged to a set-back of 27c.

The fact that Argentine weather conditions were more favorable counted a good deal as an advantage to the selling side of the wheat market.

Corn owed its weakness largely to assumption that the government crop report to be issued tomorrow would show a good sized increase of yield as compared with a month ago. Oats trade was slow.

Provisions were responsible to price breaks in the cotton market and to a downward trend in hog values.

CHICAGO GRAIN MARKET.

	High	Low	Close
Wheat—			
Dec.	126	124 3/4	125 3/4
Mar.	129 3/4	128 1/2	129 3/4
May	132 1/4	130 3/4	132
Corn—			
Dec.	84 3/4	84	85
Mar.	89 3/4	88 3/4	89
May	92 1/4	92	92 1/4
Oats—			
Dec.	49 1/2	48 3/4	49 1/4
Mar.	51 3/4	51	51
May	53 3/4	53	53

New England Industries

THE WATCHES AND CLOCKS INDUSTRY.

(Note: The information on which this article, issued by the Research Department of the New England Council, is based, was obtained by the Domestic Commerce Division, United States Department of Commerce, through an industrial survey of New England conducted in cooperation with the New England Council. The Department of Commerce is now preparing for publication a full report of this industry which will contain additional information of practical value to all New England business men.)

The watch and clock industry of established longevity in New England had in 1925 21 per cent. of the plants in the United States, twenty-seven of the total of 128 being in Massachusetts and Connecticut. Forty-five per cent. of the clock and time recorders made in the United States were produced in New England. The average annual output per establishment has been about $1,000,000, as compared with $600,000 in other sections. Annual sales run from $400,000 to $5,000,000. The combined 1925 sales volume of the firms reporting in a survey conducted by the United States Department of Commerce in cooperation with the New England Council was $15,000,000.

The average age of plants reporting in this important industry is forty-six years, with two concerns more than 100 years old. There has been little tendency to changes in management.

The total sales, eight per cent. of which were made in New England, reckoned upon 1921 figures as a base, rose nearly 100 per cent. by 1923, and remained at that level until 1925. Manufacturers find their stiffest competition has been from other firms in New England. Reasons generally given for increased sales are new sales methods and new products, and the cause for decreases was most often competition. One concern attributed improvement in sales volume to "improved business conditions since 1921, and alteration of our selling policy by selling direct to the retailer instead of through jobbers"; another stated that dollar sales had fallen off since 1923 on account of lower prices. Approximately 94 per cent. of total product in this group bears a brand or trademark.

There are no branch plants in this industry. Of the chief raw materials, brass is obtained from New England in every case, steel is bought here by 60 per cent. of the group, and lumber (principally mahogany) is obtained mostly outside of New England. Incentive wage methods such as piece work are reported in use by all but three concerns; the average ratio for all concerns in the group is 48 per cent. of employes thus paid. Activities in recent years have been toward improvement in standardization of product, control of production, organization and executive control, and continuous maintenance. Distribution is mainly through the wholesaler or jobber.

YANTIC

FIFTY POLISH CHILDREN HAVE RELIGIOUS INSTRUCTION

Mr. and Mrs. Charles Holod who own and live on the Vergason farms, Oakland avenue, opened their home Saturday to Rev. Father S. A. Icick, who with two nuns—Sister Perpetua and Sister Serephas, from St. Joseph's Polish church, Norwich, enrolled a class of fifty Polish-American children. These will receive religious instruction every Saturday from 9 to 11, under their direction.

Mr. and Mrs. Holod are active in fostering religious instruction and their influence is a great asset to the community.

Selectman Bushnell has had men working on Oakland avenue this week. The road has been widened, the gutter deepened and a gravel top dressing put on, building up the road-bed several inches.

The last rain brought so much surface water from the hillsides that many cellars in the village were flooded. The worst situation being in the double tenement occupied by Mr. and Mrs. John Lamphere. It rushed into their cellars so rapidly that the fire company was called out at 2:30 a. m. Friday to pump the water from the cellar.

Mr. and Mrs. Leo Gasselin, of Worcester have been guests of Mr. and Mrs. Joseph Jarvis for some time.

Mrs. Mosier and son of Providence were recent visitors here.

Misses Dorothy and Marjery Harvey spent the week end in Boston, attending the huge meeting of the Girls' Friendly society. The final jubilee service was held at Trinity Episcopal church Sunday afternoon, Bishop Murray presiding.

In the chancel with him were Bishop Lawrence, Bishop Slattery, Dean Sturgis of the Cathedral church of St. Paul, and Dean Washburn, of the Theological school of Cambridge, also thirty other clergymen. Bishop Lawrence conducted the services which were made colorful by the banners of the various branches of the societies represented.

The Lowell branch, the founder's branch—led the procession with a beautiful white brocade banner, embroidered with golden virgin lilies. It has not yet been decided where the next convention in 1928 will be held.

Mr and Mrs. Charles Molten have returned from a week end stay in Fitchburg with Mrs. Molten's mother, Mrs. Wagner.

Hermon J. Gibbs who spent the past week in St. Albans, Vt., was forced to return home by way of Albany Saturday. He has many tales to tell of the terrible disaster that has swept through the Connecticut valley being a witness of the conditions of desolation left in the wake of the flood.

Ralph Winters, of Barre, Va., who lost his life in the flood, was a friend of Frederick Steisner of this village. Mr. Steisner visited him at his home in Barre some time ago.

Mr. and Mrs. Charles Harvey spent the week end in Maynard, Mass.

HANOVER

The Missionary program at the session of the church school Sunday was given by Miss Gelinas class of nine young ladies. Each member mentioned one of our fields, locating it on the map by a gilt star. A copy of the American board's new world map has recently been hung in the parish house for use on such occasions.

Mr. and Mrs. Ernest W. Jones of Allentown, R. I., and their daughter, Hazel, were visitors at the home of Deacon and Mrs. Henry A. Hazen over Sunday.

Miss Faith Lee of Willimantic normal school spent Sunday at the home of her parents on Lee Hill.

Eighteen from Hanover church attended the Six-Church conference at Plainfield last Wednesday. This completes the series of gatherings for the year, no more being held until next April when the first in the new series will be held at Jewett City, the second Wednesday of the month.

Rev. and Mrs. Slonn and Miss Marguerite Eadie are attending the general conference of Congregational churches at Bridgeport this week.

The Woman's Missionary meeting is to be held in the ladies parlor of the parish house Thursday afternoon at 2.30, with Mrs. Dunes Tucker and Mrs. Frank Crumbie as hostesses and Mrs. Robinson W. Dean leader.

Mr. and Mrs. Charles Wilson, with their boys, visited their former homes in eastern Massachusetts over the week end and were obliged to make lengthy detours in order to reach home Sunday night.

Henry E. Smith's new building which is to house the store and one office, is practically ready for occupancy. It presents a fine appearance.

A representative of Storrs college met a number of local young men and boys at the Parish house Friday night for the purpose of forming poultry clubs among them.

R. Beverly Usher entertained a party of young friends at the Parsonage by the Pines, Saturday evening, on his fourteenth birthday.

Mr. and Mrs. William S. Park and Mrs. Roger Peck attended a musical in Hartford Sunday afternoon. The condition of the roads was such as to necessitate considerable delay both going and returning.

Here's Something Most Skinny Folks Will Be Glad To Read

Gain at Least 5 Pounds or Get Your Money Back

One Thin Man Gained 15 Pounds in 5 Weeks

What if you are underweight — what if your cheeks—your neck—your chest need more flesh?

You'll never take on the weight you need to give to you an attractive figure unless you try.

There are many thousands of exceedingly thin men and women to whom a few pounds of flesh would bring a decided improvement in looks and figure and to just such underweight hundreds of thousands of McCoy's Tablets are sold annually.

Often the increase in weight is surprising—one exceedingly thin woman gained 10 pounds in 22 days and doesn't have to worry any more about her figure.

One woman, tired, weak and discouraged put on 15 pounds in five weeks and now feels fine.

Name Shortened

The name McCoy's Cod Liver Oil Tablets has been shortened—just ask for McCoy's Tablets at Lee & Osgood's or any drug store in America.

Read This Ironclad Guarantee Now

McCoy takes all the risk—Read this ironclad guarantee. If after taking 4 sixty cent boxes of McCoy's Tablets or 2 One Dollar boxes any thin, underweight man or woman doesn't gain at least 5 pounds and feel completely satisfied with the marked improvement in health — your druggist is authorized to return the purchase price.

One Very Thin Man Gained 28 Pounds In 8 Weeks

"Feels Like a New Man Now"

One man writes from Atlantic City that he needed 28 more pounds and thanks to McCoy's he got them in just a couple of months.

Glenwood RANGES

All STYLES
All SIZES
All MODELS
All PRICES

Make Cooking Easy

COME IN AND SEE THEM

SCHWARTZ BROTHERS' Inc.,
NORWICH

STUDEBAKER'S ERSKINE SIX

(4-door sedan, fully equipped)

victor in test of speed and endurance

American Automobile Association certifies to record unequaled by any stock closed car priced below One Thousand Dollars

NOTWITHSTANDING heavy rain and high wind throughout three-fourths of the test, an Erskine Sedan, fully equipped, travelled 1292.484 miles during twenty-four hours. This means an average speed of 54.103 miles per hour.

No stops were made except for oil and fuel and to change dirty spark plugs. These stops are included in the data. Immediately following the completion of the test the sedan went five miles at an average of almost 62 miles per hour—Think of it!

This record was made October 12-13 at the Atlantic City Speedway under the sanction and observation of the American Automobile Association. After the test the car was torn down by the technical committee and certified as a stock car in every respect.

What it proves!

Here is positive proof of extraordinary performance, of stamina and durability, of sound design from quality materials and superior workmanship in a car priced below $1000—proof of unusual pep and power, whether or not you care to drive long distances with the throttle wide open.

What Owners Say

Owners of the Erskine Six write us so enthusiastically you would think them to be salesmen. Send a postal inquiry to the Studebaker factory at South Bend and you will be sent, free of charge, comments which hundreds of Erskine owners have volunteered concerning their cars.

Make Your Own Test!

Or better still, let us loan you an Erskine so that you may drive it yourself and learn at first hand why it was able to establish the finest performance record ever set by a car in its price field.

NEW LOW PRICES

Coupe, for 2 ...
Sport Roadster, for 4 ...
Tourer ...

All prices f. o. b. factory, bumpers, spare tire and tire locks, ... Delivery and equipment extra.

T. N. M. LATHROP
84-86 North Main Street, Norwich, Conn.

Car-freezing weather is upon us . . .

Use PYRO and forestall trouble!

WINTER'S bitter cold is on the way—A sudden drop in temperature during the night . . .

Then in the morning a hissing radiator—a choking motor. Another car owner has gambled against the weather—and lost!

Don't risk the serious damage and heavy repair bills which nine times out of ten follow a freeze-up.

So easily prevented by Pyro Denatured Alcohol!

In any car, in any weather, Pyro gives absolute, safe protection. And it is *guaranteed not to harm any part of the car.*

Ten million motorists used Pyro last winter

Forty per cent of all American cars protected by Pyro! Proof enough of its dependability and recognized efficiency. The standard anti-freeze for more than a decade.

Garages and filling stations, hardware, paint and drug stores, can supply Pyro. In bulk from the Pyro drum with its distinctive blue label, or in gallon cans for your use in replacing evaporation.

Ask your dealer for a free copy of the Pyro Protection Chart, which shows exactly how much Pyro you need for adequate protection at any temperature.

Don't let cold weather catch you unprepared! Play safe—with Pyro.

This takes the guesswork out of anti-freeze protection!

The Pyro-Meter instantly shows the lowest temperature at which your car is protected against freezing. Then, if you need greater protection, the free Pyro Protection Chart will show how much Pyro to add. If your garage cannot supply a Pyro-Meter, send us $1.00 and we will mail it promptly. U. S. Industrial Alcohol Co., 210 E. 42nd Street, New York.

PYRO BRAND
COMPLETELY DENATURED—188 PROOF—FORMULA NO. 5
ALCOHOL
U.S. INDUSTRIAL ALCOHOL CO.

WHOLESALE DISTRIBUTOR
The CHARLES OSGOOD CO

A Bulletin For Sale Advertisement Will Sell It

BORN

HEWITT—In Willimantic, Nov. 8, 1927, a daughter, Louise Ambler to Mr. and [illegible]

[illegible] 7, 1927, [illegible] Harri[illegible] Street (Shirley [illegible]

[illegible] Nov. 4, 1927, a son, Robert Lloyd to Lloyd S. and Alice [illegible] Lamb.

SULLIVAN—[illegible] Haven, a daughter to Mr. and Mrs. Sullivan. (Agnes Lamb, formerly of Franklin.)

MARRIED

[illegible] in Norwich, Nov. 9, 1927, [illegible] O. F. Bailey, Reed Wadsworth Tisdale of Edgewood, R. I. and Miss Elisabeth Savin of 28 Bliss Place.

BAKER—[illegible]FFINGTON—[illegible] New London, [illegible] 1927, [illegible] Chester [illegible] of Woolwich, [illegible] E. Buffington of New London.

ELLIS-McNEIL—In New Haven, June 22, 1927, Capt. Lawrence Ellis of Noank and Miss Margaret McNeil of New London.

DIED

MORGAN—[illegible] in [illegible] London, Nov. 9, [illegible] wife of William [illegible]

BA[illegible] 9, 1927, C[illegible] Street Home, aged 74.

CU[illegible] Frank Leonard Chapman, husband of Elizabeth C. Kennedy, formerly of Westerly.

FUNERAL DIRECTORS

Church & Allen
FUNERAL DIRECTORS AND EMBALMERS
Lady Assistant
HENRY E. CHURCH
WM. SMITH ALLEN
Telephone 326-3

CUMMINGS & RING
Funeral Directors and Embalmers
322 Main Street
Phone 226-2 Lady Assistant

Shea & Burke
Funeral Directors
41 Main Street

The Henry Allen & Son Co.
88 MAIN STREET
Funeral Directors and Embalmers
Lady Assistant Telephone 410-2
DAVID H. WILSON

GAGER
FUNERAL DIRECTOR AND EMBALMER
PROMPT SERVICE DAY OR NIGHT

HOURIGAN BROS.
FUNERAL DIRECTORS
Norwich and Jewett City
JEWETT CITY

FUNERAL DIRECTOR
Earle E. Gilbert
JEWETT CITY
Phone 158-2

PLAINFIELD

F. W. Tillinghast & Sons
UNDERTAKERS AND EMBALMERS
CENTRAL VILLAGE, CONN.
Tel. Moosup 282-2

WILLIMANTIC

Avery & Van Zandt
Succeeding JAY M. SHEPARD
Established 1870
Funeral Directors, Embalmers
Sixty and Sixty Two North Street
Willimantic, Conn.

Killourey Bros.
FUNERAL DIRECTORS AND EMBALMERS
88 Union Street Willimantic, Conn.
Phone 290 Lady Assistant

MONUMENTS

HARRINGTON & SON
Monumental and all kinds of cemetery work. 239 Franklin St. Sep29

FOR SALE—Musical Instruments

FOR SALE—Be sure of having your Musical Xmas gift by selecting it now on our Special Xmas Club plan. Small deposit reserves any Piano, Orthophonic Victrola or Musical instrument for Xmas delivery. Easiest terms. Ask about it. The Plaut-Cadden Co., Main St., Norwich.

FOR SALE—A good player piano for $100. A Gulbransen player for $89. Autopiano for $125. Choice of four high grade used players for $395. Convenient terms. Many others at low prices. The Plaut-Cadden Co., Main street, Norwich.

FOR SALE—Your choice of four good used upright pianos for $125 on easy terms. Another good piano for $95. See our stock of excellent used instruments. The Plaut-Cadden Co., Main St., Norwich.

FOR SALE—A genuine Orthophonic Victrola, console model, used as demonstrator only, listing at $110. A bargain at $75. Hanover-Curland Co., 24 Franklin St. Oct29

FOR SALE — A beautiful upright Brunswick phonograph, guaranteed like new, list price, $165. Our price, $75. Hanover-Curland Co., 24 Franklin St. Oct29

FOR SALE—An upright Columbia grafonola, listing at $150. As good as new a bargain at $45. Hanover-Curland Co. 24 Franklin St Oct29

FOR SALE—A brand new $1650 Amrion Reproducing player piano at $658. We have discontinued selling this make and will sacrifice at this price. We will deliver anywhere. Ampico rolls at half price. The Hanover-Curland Co., 24 Franklin St. Oct29

FOR SALE—A few fine 88-note pianos at prices that anyone can afford. Crawford, $88; Lindeman & Son, $95; Milton, $145; Sohmer, $195. Easy terms to suit your purse. Hanover-Curland Co., 24 Franklin St Oct29

WHEN YOU WANT to put your business before the public there is no medium better than through the advertising columns of The Bulletin.

A Bulletin Want Advertisement Will Get It

FOR SALE

FOR SALE—New System Texas Hot Weiner Lunch Room. Doing a good business. Lease. Price reasonable. Inquire at Lunch Room, 326 Main street.

FOR SALE—Get your pigs for the winter before they are all gone. Telephone your order. L. W. Robinson, Columbia, Conn.

FOR SALE—Bed, chiffonier, desk, two chairs, in gray painter furniture. Call 921-4.

NEW 7-ROOM COTTAGE at 185 Boswell Avenue. Possession at once. Call 1379.

FOR SALE—Near Golf club, modern 9 room house, 3 car garage and about 3 acres land. Inquire of Nicholas Tymcheck, Real Estate Agent, Norwich, Ct. Tel. 2306-12.

FOR SALE—Fine stone dust and trap rock for concrete. Stone dust $1.70 per yard in place $2.00 delivered. Tel. 1334-5.

FEATHERS FOR SALE—Large live goose feather bed in excellent condition. Box No. 199, Norwich Bulletin.

FOR SALE—A nearly new small mill, about 1-2 acre yard, dam, water rights, 15 h. p. turbine, 9 k. w. dynamo, shafting, pulleys, endless belts, 15 minutes from Norwich, no cost for power and lights, low taxes, good place to start business. Price $3500 if taken soon. Address Norwich Bulletin Box 100.

FOR SALE—Near Broadway on fine avenue, very attractive 8 room house, must be seen to be appreciated. Greenville, two 2-4 family 5-4 1-2 acres land, near trolley and bills, garage, fruit, etc., fine home and investment; terms. A. S. Bailey Realty Co., 43 Broadway.

FOR SALE—New 6 room cottage, West Main street; this beautiful home will speak for itself. Another wonderful bargain, fair 6 room cottage, large barn, garage, good industry, 4 acres nice level land, all building less facing state road, only 3 miles to center, $2800. Bailey Realty Co.

FOR SALE—Beautiful 15 room house, fine location, 5 minutes walk to center, fine rooming house, must be sold, owner leaving town, only $3000. To buy it is like finding money. A. S. Bailey Realty Co., 43 Broadway.

NOTICE—Save time and money getting our list of 1-2-3 family houses with 3 to 4 acres land, N. S. E. and W. $3500 up, don't delay. Bailey Realty Co., 43 Broadway.

ONE EXCHANGE BUREAU is the most central for Conn. For buying, selling or exchanging farms, shore and business properties and Wholesale, retail and manufacturing business, regardless of locality. Get in touch with us. Conn. Real Estate & Business Exchange, 847 Main street, Hartford, Conn. Phone 2-7618.

FOR SALE—Cottage and 2 apartment house on McKinley avenue, also a new bungalow on Smith avenue and a seven room house on Perkins avenue. Burton 744 North Main street. Phone 1125.

FOR SALE—Sweet cider. White and yellow turnips. W. D. Thacher. Tel. 1062-2.

SMALL FARM of about 12 acres with good 5 room house and barn, good spring brook. Price $1,000. Terms if desired. Inquire of Nicholas Tymcheck, Real Estate Agt., Norwich, Conn. Tel. 2306-12.

FOR SALE—A large size Magee onepipe heater, as good as new. Inquire of D. T. Shea, 201 Broadway. Oct28tf

FOR SALE—Buy this attractive 40-acre farm, not far from Jewett City. Only short distance from bus line. Good 8-room house and barn. Price, $3,000. William M. McNicol, owner, Jewett City. Oct20tf

FOR SALE—Your choice of a large list of farms from 6 to 200 acres—some fully equipped with stock, tools & crops. A. C. Burdick, Realtor, Jewett City & Thayer Bldg., Norwich. Aug16tf

A fine type of old colonial house, oak floors, open fireplaces, garage, barn, large poultry house and brooder house and eight acres of land. A pleasing country location conveniently situated on state road with motor bus line service. Price $3200—$1000 cash.
TRYON'S AGENCY
Willimantic, Conn.

FOR SALE
A 14-room house, now being conducted as a rooming house. House, furnishings and business to be sold at a remarkably low figure. For details see
J. A. CUNNINHAM
Thayer Building

FOR SALE
A very choice modern 7-room Cottage with a nice two-car garage. Choice location with large desirable lot. Present owner leaving Norwich is making a big sacrifice in pricing same at about one-half its sound value. For further particulars inquire of
JOHN A. MORAN
Real Estate Broker.

FOR SALE
Perkins Avenue. Eight rooms. All conveniences; nice location; attractive home.
JAMES E. MOORE
REALTOR.

AUCTION

AUCTION NOTICE
By Witter Bros., auctioneers, office 42 Main street, Danielson, Conn. We will sell at public auction for Mrs. August Danielson at her residence at So. Woodstock, Conn., on the state road leading to Pomfret, Conn., on Saturday, November 12, at 1 o'clock p. m., rain or shine, a large and useful variety of household goods of every description in first class condition. Terms cash.

WANTED—Female

WANTED—Experienced girl for general housework. References. Apply Mrs. Joseph C. Worth, 164 Washington street.

WANTED—Cashier for Jewett City store. References required. Apply immediately at Norwich Public Market.

WANTED—Position as housekeeper or take care of invalid. Good references. Write Box 44, Bulletin.

WANTED—Woman for housework, man and wife, no washing. Tel. 3090 or write W. A. Young, Norwich Town, Conn.

WANTED—House helper at once; one that wants good home in preference to high wages on farm near village, two in family. Write Box 3, Central Village.

WANTED—150 general maids, cooks, second maids, institution cooks, waitresses, kitchen maids, positions always available. Newbery Employment, 678 Main St., Hartford, Phone 28564.

FOR SALE—Cattle

FOR SALE—All my cows. Farm near brick school corner, Lisbon. Owner Peter Ziss, R. D. 4, Box 96, Tel. 23-22. nov10

FOR SALE—5 young cows, one new milch with calf. Four coming in soon. Tel. 1552-5.

FOR SALE—All my cows. Farm near brick school corner, Lisbon. Owner Peter Ziss, R. D. 4, Box 96, Tel. 23-22.

A Bulletin To Let Advertisement Will Rent It

WANTED—Miscellaneous

MAN FROM MOOSUP tolt me he was in New York and terrawful blue down there he ced unth hotels wus crowded. Ya coodn't get a room. Special Buckingham cigarettes 20 for 10c. Noble Dexter, Pippin cigars, 5 for 30c. Briar pipes 35c. Pagan's Smoke Shop. nov10 tf

WANTED—To buy a small farm near city. Gus Lambert, White's Court. nov10 3t

WANTED—Protestant home for mother's helper, good home rather than high wages. Country preferred. Apply to Connecticut Children's Aid Society, 50 Trumbull street, Hartford, giving references.

WANTED—To buy automobiles, coupes, roadsters, sedans, tourings, for cash. West Side garage, 194-196 West Main street, always open. Oct28tf

LOUIS D. WARD—Antiques and second-hand furniture. 4-6 Main St. Breed hall bldg. Tel. 1883, Norwich. tuthp

WANTED—4 or 5 room flat or cottage with garage in Thamesville or on Norwich-New London road. Phone 2132.

WANTED—To drill your artesian water well at low price. Earle De Wolfe, Norwich. Tel. 2306-5. nov4d

WANTED—Highest cash prices paid for second hand furniture, household goods, antiques, store fixtures and tools. Try me before selling. N. Weisinger, 22 Market St. Phone 2152. tf

MIRRORS resilvered and glass for every purpose. Norwich Glass Co., 5 Bath St. Tel. 2463. May23

WANTED—On breaking this ad we will tap and heel men's ladies' or boys' shoes with Plymouth composition double-wear taps and rubber heels at $1.45. Goldblatt's Shoe Store, 147 Franklin St., Norwich, Conn. May17tf

WANTED—Second hand antique furniture. Best prices paid. A. Bruckner, 107 Franklin St. Phone 559. Nov7d

CALL 612-2 for upholstering, drafting, carpet and linoleum laying. Sep3tf

TO RENT

FOR RENT—4 room apartment. All improvements. Inquire at Eagle Clothing Co. nov10 3t

FOR RENT—An apartment of 6 rooms, all modern improvements at 124 Broadway. Phone 282 or 484. nov10 3t

TO RENT—From Dec. 1st, one fine 7 room apartment in the Steiner mansion, 77 Church street. Inquire of Shea & Burke. nov10 tf

FOR RENT—Furnished room, Central location. Phone 2324.

To Rent—Tenement of four rooms and bath at Rock Glen. Mrs. J. M. Young.

TO RENT—Tenement of 5 rooms. All improvements, 39 Cliff street.

TO RENT—Rooms furnished and unfurnished, Mrs. Congdon, 82 McKinley avenue.

FOR RENT—Broadway 6 nice rooms $25. Also a 7 room cottage, garage, large lot $35. Cliff St., 6 nice rooms $24. Franklin St., 6 rooms $25. Also many others. Bring in your vacancies we have parties waiting for good rents. A. S. Bailey Realty Co., 43 Broadway.

TO RENT—5, 6 or 7 rooms or the whole house No. 151 Maple street. This month's free rent, with improvements.

TO LET—Light housekeeping, 5 Marguerite Place. Call at 530 p. m.

TO RENT—3 pleasant rooms, rent very reasonable. Inquire 92 Mechanic street. Phone 1507-5.

TO RENT—Five room flat with all improvements. Low rent at 107 Washington street.

TO RENT—3 room apartment, all improvements, 30½ Franklin St. Rent $13. Call 37.

FOR RENT—3 rooms and bath. Choice. Write Suite, Bulletin Co.

FOR RENT—Apartment 369 Washington St. Phone 626-13.

TO RENT—One light housekeeping room, 41 Boswell avenue. Tel. 142. nov4d

FOR RENT—3 rooms and bath. Inquire The Pasnik Co., Tel. 2142. nov4d

TO RENT—Furnished room in private family. Phone 1860.

TO RENT—Heated garage space, rates reasonable. Imperial Garage, corner Willow and Chestnut streets. nov3d

TO RENT—Apartment, 114 River avenue with or without garage. Apply H. A. Wulf, 161 Main street. nov2d

TO RENT—Tenement of 5 rooms. Tel. 992. nov3d

FOR RENT—Tenement with all improvements. Low rent. Inquire, M. J. Anderson, 110 N. Main St. 6v1

TO LET—5 room flat, modern conveniences, steam heat, centrally located. Phone 2146. Oct31tf

FOR RENT—Half a house on Church St., near Broadway, all modern improvements. Apply, The Plaut-Cadden Co. Oct28tf

TO RENT—Two rooms furnished for light housekeeping, steam heated, 27 Division St. Oct26tf

TO RENT—Nice tenement; all improvements; reasonable rent. Inquire Alexander's Shoe Store, 138 Main St. oct22tf

TO RENT—6 rooms, with garage. Three rooms with bath. Phone 259. oct13 tf

TO RENT—Furnished room all modern and central. Phone 211. Oct8

TO RENT—6 room flat. Inquire at A. Buckner's. Tel. 659 or 2321. Oct8

TO RENT—Pleasant five room tenement. 622 Main St. oct4tf

TO RENT—Shop, Hamilton Ave. Floor space 24 x 28. Tel. 1474-3. Oct3tf

TO RENT—5 and 7 room tenements. Inquire Brooklyn Outfitters. oct1tf

TO RENT—Modern 6 room apartment near Chelsea Parade. Attractively furnished or unfurnished. Write, Bulletin, Box 396. Sep20tf

FOR RENT—Three and five room houses, furnished, at Wintergreen Point, near New London, reasonable rent, on State road, near trolley, good water, electric lights, etc. See Mr. Grady on the premises or Phone 1798-3, New London Div.

FOR RENT—Twelve room house on Durkee Lane. Suitable for rooming house or can be converted to business purposes. Apply at Bulletin Office. jt4

TO RENT—Basement at 55 Franklin St. Suitable for most any kind of business. Inquire at Bulletin Office. oct3tf

Apartments For Rent
305 WASHINGTON STREET
Backus Hospital Corner,
on Car Line
One 6 rooms, bath and garage; steam heat, newly decorated, all modern improvements.
One 7 rooms, bath and garage, steam heat, all modern improvements. Apply A. Morin, at The Plaut-Cadden Co.

POULTRY AND PET STOCK

FOR SALE—50 May hatched Barred Rock pullets 35 lbs., table beets 60c bu. Yellow Rock turnips 60c bu. Green Mountain potatoes $2.00 bu. C. Blumenscheid, Hampton, Ct. Tel. 645-12.

WANTED—All kinds of poultry, will cal. anywhere; highest prices paid. Joseph Hoyt, Tel. 1501, Willimantic. aprst

LOST AND FOUND

LOST—In Scotland near Parish hill, black and tan hound with white breast and feet, has bobbed tail. Answers to name of Chief. If found call 223-13 Putnam.

A Bulletin For Sale Advertisement Will Sell It

WANTED—Male

WANTED—Young man to sell electric articles. Salary paid while learning. Apply to C. A. Merriman, 48 Main street.

AN OPPORTUNITY—National organization is opening local territory and has an opportunity for 3 young men preferably married. Personal training given each man with good remuneration while learning. Capable men can reach executive position in 6 to 8 months. Applicants must have car and furnish references. Apply Mr. S. Josephson, Mohican hotel, New London, Conn., between 9 and 12 a. m. and 3-4 p. m. Thursday, Nov. 10.

WANTED—A position on a farm, am single, 46 years and understand farming thoroughly. Can give best of references. H. E. Brown, Stonington, Conn.

YOUNG MAN, single, desires position as general handy man on country place, can drive car, also handy as counterman in restaurant, clean cut. Address F. E. Meyer, 279 Main street, Norwich, Conn., care Mrs. Casey.

WANTED—3 stone masons and 3 tenders for bridge job on Hallville road. C. P. Waterman and company.

WANTED—District manager, New London county. Must have car. Also salesmen for a profitable proposition. Read the Literary Digest of Nov. 5, Page 72, for outline of this proposition. Call or write John H. Bedford, 30 Meadow street, Willimantic, Conn.

WANTED SALESMEN—Married men preferred, to sell the famous May Tag washer. Good wages, good chance for advancement. Call or write, A. J. Cardinal, May Tag store, 312 Main street.

1863—SALESMEN—1927
64 years of successful shirt making back of our line. Our shirts have been the claim of shirtdom and have covered more backs than any three other brands combined. Recently we turned our factory over to Direct Selling. We will place in your hands a line that defies competition—a leader—39 worth of shirts for $5.95. BOSTONIAN MFG. COMPANY, 72 Summer St., Boston, Mass.

FOR SALE—Automobiles

FOR SALE—Two-yard dump truck, working every day, in good condition. Telephone 2065.

FOR SALE—Chev. coach, good condition, new rubber. 449 Boswell avenue.

FOR SALE—1923 Cadillac 7 passenger sedan. Exceptionally good condition. New Duco finish. Write P. O. Box 354, Willimantic, Conn.

FOR SALE—1923 Ford Sedan; 1918 Cadillac Touring; Maxwell Touring. Dolco Garage, 199 West Thames St. Phone 2265. Open nights and Sunday.

REBUILT CADILLACS—314 Cadillac brougham, rebuilt; 314 Cadillac sedan; 61 Imperial sedan; 61 5 passenger sedan; 62 2 passenger coupe; 62 7 pass Suburban. Other makes, 1925 Straight 8 Jordan sedan; 1925 Hudson coach; 1923 Willys-Knight sedan; 1922 Dodge touring; 1924 Peerless coupe; 1924 Paige brougham, model 66. A. C. Swan Co. Oct27tf

FOR SALE—1927 Advance Six Four door Sedan; 1927 Advance Six Sedan. Buick 4 passenger coupe; Ford Four Door Sedan. Cash or terms. Ring Bros. Tel. 1290. Aug23tf

BRIDGE HEAD MOTOR CO.—Groton, Conn. Falcon Knight distributors. Open evenings and Sundays. Phone for demonstration. Aug10

LAUREL HILL GARAGE
USED CARS

Buick Enclosed Touring 1925	$550
Buick Sport Coupe	$485
Buick 1923 Touring	$165
Chevrolet 1924 Sedan	$165
Chevrolet 1924 4-pass. Coupe	$165
Dodge 4-pass. Sedan	$175
Essex 4-cylinder Coach	$175
Oakland Coach	$195
Maxwell Coupe	$195
Many Others—Some as Low as	$50

First Payment
YOUR CAR IN TRADE
NO FINANCE CHARGES
LAUREL HILL AVENUE
(Rear of Laurel Hill School)
Open All Day Sunday
Telephone 490.

USED CARS
1926 Dodge 4-Door Sedan, looks and runs perfect.
1926 Oakland Touring, winter enclosure and new tires.
1925 Chrysler "70" Roadster
1925 Star Coupster
1924 Hudson Sedan, 5 passenger, newly painted.
1924 Chevrolet Touring, balloon tires, $75.00.
1923 Essex 4 Touring, $150.
1921 Dodge 4-Door Sedan, $75.
1924 Ford Coupe, $125.
ST. GERMAINE
93 N. Main St. Wiemann's Garage
Telephone 509

AT STUDEBAKERS,
1923 Studebaker 7 Pass. Sedan
1922 Dodge Touring
1924 Jewett Touring
1923 Jewett Special Sedan
1924 Studebaker Light 6 Touring
These cars are in excellent condition. Low down-payment and small monthly payments without excessive charge. You are under no obligation if you call 2380 for full information and demonstration.
T. N. M. LATHROP, Inc.
64-66 North Main St., Norwich, Conn.

FOR SALE
1923 Ford 4-door Sedan, $350; 1923 Ford Runabout, with balloon tires, $125; 1923 Ford Touring, $50; 1924 Chalmers Coach, $375; 1921 4-pass. Chandler Coupe, $250; 1921 Buick Touring, $80; 1924 Jewett Touring, new paint, $150; 1924 Overland Touring, $100; Double-bottom Oliver Plow, $60; Saw Rig, mounted on truck, $125.
O. C. WOLFE, Inc.
THE ONLY AUTHORIZED FORD DEALER IN NORWICH

FOR SALE—Radios

FOR SALE—Atwater-Kent, model 36, brand new, complete with batteries, tubes and loud speaker. Ready to play. OFFER. Hanover-Curland Co., 24 Franklin St. Oct29

EVEREADY 45 VOLT "B" batteries $4.95. Cunningham tubes, $1.49. M. J. Anderson, 110 No. Main St. Sep23

WILBUR RADIO SERVICE—Sets, accessories and service of the better kind. 314 Main St. Day phone 506; night phone 1434-12. Aug31

FOR SALE—Dogs

FOR SALE—Boston bull puppies. Call 38 School street, city.

A Bulletin Want Advertisement Will Get It

FOR SALE—HORSES

FOR SALE—Two fine horses, one 8 years old, weighs 1350; one 9 years old, weighs 1300. Good workers and gentle. Would consider good home for horses in preference to high price. Also two toeboard wagons and single harnesses. H. Ricard, 907 Main street, Willimantic.

COAL AND WOOD

FOR SALE—Wood, slabs, kindlings. H. E. Beard & Sons, the Old Homestead farm. Tel. 915-4.

FOR SALE—Slab wood in stove lengths $5 a cord, split cord $4.50. Hard wood in stove lengths $10 a cord or $6.50 a half cord. Delivered anywhere in city or Taftville and Baltic. Phone 1099-2. Charles S. Brown, Yantic. Prompt delivery. oct18 tf

FOR SALE—Cut, seasoned wood and kindling, delivered anywhere. R. Shapiro, Willow St., Phone 504 or 1353-4.

FOR'S WOOD YARD—Good mixed seasoned wood, $10 per cord. $1 worth of kindling free with each cord. $5 half a cord 7 baskets for $1. Phone 775. Sep22

LEGAL NOTICES

SHERIFF'S SALE

Taken by virtue of an execution to me directed, and will be sold at public vendue to the highest bidder, at 15 Cedar street, the town of Norwich, fourteen days after date, which will be on Wednesday the 25th day of November, 1927, at nine o'clock in the forenoon, to satisfy said Execution and my fees thereon, the following described property, to wit: One Battery charger, 1 air compressor, 1 jack, 1 typewriter, 21 Michelin tires, balloons and regulars, 86 Michelin tubes of various sizes, candy and 1 show case, assortment of automobile accessories consisting of tire patches, repair kits, spark plugs, rubber hose, polish, grease, screw drivers, bumpers, alcohol, second hand tires, bulbs, washers, nuts, bolts and large assortment of other small articles.

Dated at Norwich, Conn., this 10th day of November, 1927.
OSCAR H. MAIN, Deputy Sheriff

AT A COURT OF PROBATE HELD at Montville, within and for the District of Montville, on the 2nd day of November A. D. 1927.

Present, Dan D. Home, Judge.

Estate of Frank E. Sawyer, late of Montville in said District, deceased.

Ordered, That the Executrix cite the creditors of said deceased to bring in their claims against said estate within six months from this date, by posting a notice to that effect, together with a copy of this order on the sign-post nearest to the place where said deceased last dwelt, and in the same town, and by publishing the same once in the Norwich Bulletin, a newspaper having a circulation in said district, and make return to this Court.

DAN D. HOME, Judge.

The above and foregoing is a true copy of record.

Attest CARRIE W. CRAIG, Clerk.

NOTICE

All creditors of said deceased are hereby notified to present their claims against said estate, to the undersigned at Montville, Connecticut, within the time limited in the above and foregoing order.
FLORENCE E. SAWYER, Executrix.

Business Notices.

ARTESIAN WELLS

Water! Water! Water!
Why take chances on your health? Instilling a well you want up-to-date methods used along with up-to-date equipment. We are the only contractors in this locality that are using up-to-date methods and our work is perfectly safe and sanitary.
TRASK ARTESIAN WELL CO.
PORTSMOUTH, R. I.
Or R. F. D. No 4, Norwich

AUTOMOBILE ACCESSORIES

Auto Tops Recovered
Curtains and slip covers made; upholstery work neatly done; best materials and workmanship, at reasonable rates.
Norwich Auto Radiator Works
375 Main st. Phone 2213.

Authorized Service Station for Thermoid Brake Lining. Brakes Inspected Free.
JOE MOORE'S GARAGE
95 Chestnut St. Phone 2828

Overhauling
Repair Work
of All Kinds
AUTOMOBILES, CARRIAGES, WAGONS TRUCKS and CARTS
Mechanical Repairs, Painting, Trimming, Upholstering and Wood Work.
Blacksmithing in All Its Branches.
SCOTT & CLARK CORPORATION
607 to 615 NORTH MAIN ST.

CONTRACTORS

T. M. KENDALL
Contractor and Builder
Phone 48-3, Norwich

P. F. SWEENEY
GENERAL CONTRACTOR and BUILDER
25 Chestnut Street.

DENTISTS

Dr. D. J. Coyle
Dentist
Sellas Building
Franklin Square

HOSPITAL

ST. THERESA private maternity hospital. Registered. May have own physician. Private room engaged in advance. Number limited. Best care, good [illegible] Sep7 Th,Sat tf

A Bulletin For Sale Advertisement Will Se...

ANSWERS TO "WHAT DO YOU KNOW"
(Questions on Page Four)

Answers
1—In Forest street, off West Main street.
2—Tifton.
3—In 1864.
5—Franklin.
6—New Concord.
7—In 1773.
8—W. W. Backus — Yantic and William A. Slater.

Business Notices.

INSURANCE

J. L. LATHROP & SONS
Insurance of All Kinds
28 Shetucket Street

MERCHANT TAILORS

SWAHN THE TAILOR
HAS MOVED TO CLIFF STREET
Opposite Chelsea Bank Phone 2191

S. P. Keppler & Son
FINE TAILORS
Established 1865
SPECIALIZING IN UNUSUAL NECKWEAR
99 Main Street, Norwich, Conn.

MACHINISTS

BARBER'S MACHINE SHOP, L. and A. P. Guertin, proprietors, 23-25 Chestnut St. Tel. 2142. Does all kinds of machine and general repair work promptly day or night. Mar23d

MONEY TO LOAN

LOANS
For the Coming Season
MONEY—For Coal
MONEY—For Clothing
MONEY—For Home Repairs
—MONEY—For the various bills which have been contracted during the past months
MONEY—For the Necessities needed at present
DO THIS WITH CASH
We make loans on HOUSEHOLD FURNITURE, without removal, or on GUARANTEED NOTES
LOANS—Repayable in monthly installments with no charge except the lawful rate of interest.
We warrant Courteous Confidential Service
Call, Write, or Phone 1470
New England Equity Corp
Members of Chamber of Commerce
ROOM 206 THAYER BLDG
12 FRANKLIN STREET

MUSIC

ERNEST E. BULLARD
Teacher of the Violin
Phone 562
Bliss Place
I Have a Few Outfits to Lend.

PRINTING

BULLETIN and RECORD job department now at Bulletin Office. Call 35-2.

PLUMBING

T. F. BURNS
91 Franklin Street Norwich, Conn.

TREES TO CUT

T. J. CONNELLY—Tree cutter and remover. 45 Boswell Ave. Jun10

TRUCKING

CALL 792 FOR
Local and Long Distance Moving
W. F. CONGDON 49 Chestnut St.

Hartley & Gallup—Truckmen. Local and long distance furniture and piano moving a specialty. High grade sand and loam for sale. Storage of any description. At 262 and 266 Hamilton Ave. Telephone 701-3 Aug4

Long Distance Moving and Expressing
Zimmerman, 17 Boswell Ave. Tel. 1341

ARTHUR R. H. LATHROP
Auto trucking. Teaming and Expressing. Furniture and Piano Moving
Established 1872 Telephone 175

TREES AND SHRUBS

Fruit, Ornamental Trees and Shrubs
MAPLEWOOD NURSERY CO.
East Great Plain Tel. 926-3

TRANSPORTATION

New York
Via New London Line
Fare $3.38
From Norwich
Staterooms Ready 7:30 P.M.
Lv. New London, Daily Except Sunday 11:00 P.M.
Due New York, Pier 36 N.R. (Stanton St.) 7:00 A.M.
Returning
Lv. New York, Daily Except Sunday, 11:00 P.M.
Special Rates for Automobiles
Tickets and Staterooms at Railroad Station
The New England Steamship Co

ANNOUNCEMENTS
Before you decide where you will have those Christmas portraits made, we respectfully invite you to come in and examine our artistic productions and get our prices. You are not obligated in any way and it is a pleasure for us to have you visit our Studio. At your service every day from 8 a. m. to 6 p. m. Desmarais Studio, 325 Main street.

The oftener a man falls the greater the applause when he finally succeeds.

What Is Going On Tonight

Palmyra encampment, No. 8, I. O. O. F., meets in Odd Fellows' hall.

Lafayette council, No. 407, L'U St. J. B., meets in Buckingham Memorial.

Moosehart legion, No. 134, meets at Moose home.

Junior Branch, No. 11, O. D. H. S., meets in Germania hall.

Rose of N. E. auxiliary, No. 40, I. O. B. B., meets in Buckingham Memorial.

Independent Order B'Nai Brith, No. 898, meets in Buckingham Memorial.

TODAY'S EVENTS

Centenary of the birth of Gen. Alfred H. Terry, the Federal commander who captured Fort Fisher.

One hundred years ago today died St. George Tucker, one of the distinguished early jurists of Virginia.

Today marks the golden jubilee or fiftieth anniversary of the founding of the American Chemical society.

Bishop H. M. DuBose of the M. E. church, south, today celebrates the completion of half a century in the ministry.

Crown Prince Leopold and the Princess Astrid today will receive the greetings of the Belgian people on their first wedding anniversary.

Prominent guests from Washington and other cities will attend the Victory ball to be given in New York tonight in celebration of Armistice Eve.

The V-4, the first cruising minelaying submarine to be built by the United States, is to be launched today at the navy yard at Portsmouth, N. H.

The month old daughter of Crown Prince Leopold of Belgium and Princess Astrid will be christened in Brussels today with impressive ceremonies.

Retention or modification of the Volstead Law will be the subject of a public debate in Boston tonight between William E. (Pussyfoot) Johnson and Dudley Field Malone.

In the Cathedral of the Holy Name in Boston, Cardinal O'Connell will officiate today at the consecration of the Rt. Rev. Msgr. John B. Peterson as auxiliary bishop of the Roman Catholic diocese of Boston.

ANNOUNCEMENTS

Burton Agency Sells Another

Mrs. C. D. Browning has sold her property located at No. 55 Sixth street to Milton M. and Regina Osborne. The house is a two apartment house of six rooms each and has all modern conveniences. The new owners will occupy one of the apartments. The sale was negotiated through the real estate agency of Mrs. Rose E. Burton.

Bread Theatre.

"What Price Glory," the merry war film now at the Bread theatre, is a screen play without a villain. Another novel feature of it is that you can use your own discretion in picking the hero. Nobody will dispute that the fiery Charmaine, played by Dolores Del Rio, is a more than adequate heroine, and that Privates Kipper and Lipinsky supply all the comedy necessary.

But who's the hero? Is it Captain Flagg, the hard-boiled Marine who uses profanity by the ton, gets gorgeously drunk at every chance and leads his men into battle as lightheartedly as he does a dance or a picnic? Or is it Sergeant Quirt, the tough and bluntly leathern neck who knows all the card tricks in the deck, steals his superior officers' sweethearts when he gets a chance, and takes his war as a matter of course?

Victor McLaglen plays the first and critics say it's his best performance yet; while Edmund Lowe is the shifty baby of the second part, and so cunningly did Laurence Stallings, one time captain in the Marines himself, and Maxwell Anderson construct the play that even on the stage the audience could choose its own hero.

In making the film, Raoul Walsh resolutely stuck to the same idea. There wasn't going to be any villain in his scheme of things, and if a hero or heroes were necessary, they wouldn't be of the mold commonly visible upon the screen. And so the audience can take its choice of the big hearted, bumptious Flagg, and the handsome, unscrupulous Quirt. But whichever is the hero, they have one thing in common—they are both real men.

Broadway Theatre

Aileen Pringle, whose reputation for the screen portrayal of sophisticated roles is world wide, will be seen in a new light with the showing of "Body and Soul," a Metro-Goldwyn-Mayer production which will be shown at the Broadway theatre the last half of this week.

The elegantly dressed Aileen of "Three Weeks," "His Hour," "Soul Mates" and other productions will be shown as a Swiss peasant girl, young, sparkling with vivacity and innocence. Throughout the picture she dresses in native costume and at no time is she seen in the up-to-the-minute wardrobes which she usually wears.

Her role calls for highly dramatic acting and offers opportunities which she has seized upon in a manner which will show her as a new Aileen Pringle.

Millions have read this vivid love drama of the Swiss Alps and know the opportunity it affords for dramatic action.

Lionel Barrymore has the role of the derelict English doctor and T. Roy Barnes has the comedy character role of the Swiss postman, whose antics precipitate a crisis in the lives of the other people. The featured male lead is taken by Norman Kerry.

Palace Theatre

The outstanding feature of the vaudeville bill opening at the Palace theatre, today is Clinton, Rooney and orchestra. This act has been heading on all the big vaudeville circuits of the country, being obtainable only through a week's open booking. The act is headed by Miss Julia Rooney, daughter of the late Pat Rooney and sister of the world famous Pat Rooney of the Rooney and Bent Revue. Miss Rooney offers some remarkable impersonations of her father and brother. The orchestra carried by the company consists of ten talented musicians led by Mr. Clinton. Four other acts of exceptional merit make up the remainder of the vaudeville program.

The feature picture co-stars Shirley Mason and Richard Arlen in "Sally of Cur Alley," a story of life in the tenements of New York city. Miss Mason is cast as an orphan with an Italian Jew, and a Scotchman as foster fathers. Arlen is seen as her plumber lover who does not meet with the approval of the guardians. In the supporting cast are Alec B. Francis, Paul Panzer and Kathlyn Williams.

Strand Theatre.

"White Pebbles" a western feature starring Wally Wales shows how Betty Wallace's son came to the rescue of the daughter of his dad's best friend, and how the situation provides comedy as well as action, romance and thrills can only be learned by seeing White Pebbles at the Strand with Olive Hasbrouck as the heroine.

"Money to Burn" from the popular novel by Reginald Wright Kauffman with a superb cast headed by Malcolm McGregor and Dorothy Devore is a photoplay that will delight millions. It is a romance of youth, love, mystery, adventure and a fortune that [illegible]

COUSIN, 21, LURED FROM TORRINGTON BY NEW LONDON BROTHER AND SISTER

(Special to The Bulletin.)

NEW LONDON, Nov. 9.—Gus and Rose Chioda, brother and sister, were presented in the police court this morning charged with violation of the liquor law and conducting a house of ill repute. Their cousin, Marion Lois Rondeau, 21, of 14 Lois street, Torrington, was charged with lascivious carriage. Chioda and his sister were held in bail of $1000 and $1000, respectively, for trial in the police court tomorrow, while the Rondeau girl was held in bail of $50.

Chioda and his sister have conducted the rooming house, known as the Fournier house, 147 Bank street, several months. The house has long been known to be a place where liquor was sold and recently it became the rendezvous of sailors. Last night sailors frequented the house in great numbers than in a long time and some of them became intoxicated. About 2 o'clock Acting Sergeant William Graham in charge of a raiding squad, consisting of Automobile Patrol Officer Clarence Martin and Patrolmen Frank Philopena, Elwood Bailey, Michael Dorsey and William Riordan, went to the house and what they found there caused the man and two women to be arrested. Liquor was found and from other evidence it was apparent for what use the house was being conducted. The Chioda woman was arrested on a simple charge of frequenting until the youthful cousin related her story as to how she came to this city.

When the cases of the three came up in the police court, the Chioda woman was not on hand, so her bond was called. It then developed from what the Rondeau girl stated that the Chioda woman was instrumental in the girl being brought here for purposes of immorality. The latter said that she was assured work at the rooming house in the care of the rooms and she decided to accept the employment. However, when she arrived at the house, the girl was informed that besides taking care of the rooms, she would have charge of a particular room where she would be compelled to entertain male patrons of the house. She objected to this, so she says, but when she was detained at the house against her will, she was forced to accede to the demands of the man and woman. When this story was revealed, Detective Sergeant John Cavanaugh started a search for the Chioda woman. He did not have to search long for he found the woman and a friend seated in an automobile a short distance from police headquarters, waiting for her brother and the girl to appear. She was brought back to police headquarters and the more serious charge of conducting a house of ill fame was made against her.

MRS. W. J. MORGAN'S SUDDEN DEATH IN HOUSE SHE WAS BORN

(Special to The Bulletin.)

NEW LONDON, Nov. 9.—Mrs. Charlotte Ann Morgan, 74, wife of William J. Morgan, died suddenly of acute heart disease at her residence, 318 State street, this morning. She was born in the house in which she died and had always resided in New London. Mrs. Morgan had been affected with heart disorder a long time and from time to time, but was apparently in as good health yesterday as she had been in a long time. She retired as usual, but about 1 o'clock she was awakened because of a difficulty in breathing. The family physician was summoned and prescribed for Mrs. Morgan, but she died a short time later.

TWO OF THREE CROOKS ARRESTED BY STATE POLICE

(Special to The Bulletin.)

NEW LONDON, Nov 9.—Detective Sergeants Nelson Smith and John Cavanaugh, Lieut. Roy Streman and Officer George Webber of the state police, Groton barracks, have, it is believed, arrested two of three youthful crooks who have been committing burglaries in New London and vicinity for a long time. The crooks arrested today are Herbert Bunnell and Joseph Sersen, both of this city. They have made confessions in which they admit the part they have played in a series of robberies, including the theft of jewelry, automobiles and tires. They have also related the role played by the third crook, who has succeeded in eluding the police of other cities, who have been asked to arrest him. He is not a resident of New London, but he has a police court record here. In the police court this presented on a charge of burglary and sented on a charge of burglary and were held for trial at the January term of the superior court. Being unable to furnish bail they were committed to jail.

A week ago the residence of Henry Jansen, 91 Main street, over the Blue Ribbon bakery, of which Jansen is the proprietor, was burglarized, jewelry valued at $383.75 and whiskey were stolen. The jewelry included a platinum ring with 38 chip diamonds, a white-gold ring with three chip diamonds, a friendship ring with two chip diamonds, a wedding ring, a gold ring with ruby setting, hunting case watch, scarf pin and gold cuff links.

The man being sought was formerly employed by Jansen and is said to have been the brains of the crooks. About a week ago the man at large met Bushnell and Sersen on Main street and disclosed that he had a number of stolen tires and which had been stolen at a garage in Chesterfield. He requested Bunnell and Sersen to assist him in selling the tires. The automobile owned by Jansen was secured and the three men went to the place where the tires were stored. The tires were loaded into the car and taken to a field in Montville where they were placed behind a wall. The tires were eventually sold. Bunnell and Sersen claim that they received but $3.°2 as their share from the proceeds of the sales.

Oct. 25 the three went to the garage of Julian L. Williams, Norwich Town and stole a Buick car. The third man drove the Buick and Bunnell and Sersen drove the auto owned by Jansen. At the Enos garage at Quaker Hill a stop was made while the crooks forced the lock on a gasoline service tank, which permitted them to steal 16 gallons of gasoline. Coming to this city the Buick was driven to Federal street and parked. The following night the stolen auto was driven to Riverside park, and left there. The next day the crooks stole markers from an automobile owned by James Wall, 18 Stony Hill, when they found the car parked on Water street. The markers were taken to Riverside park and placed on Williams' auto. The next day the three crooks started for Hartford, but at Glastonbury the trip was abandoned because of a disabled muffler, which created such a noise that they feared they would be arrested for violation of the motor vehicle law and it would then be revealed that their auto had been stolen. The trip back to New London was made and another muffler being obtained, it was installed on the auto. Another trip to the Chesterfield garage was made and five more tires were stolen after a window had been forced. Returning to New London the auto was again parked at Riverside park and was recovered by the police when a resident of that vicinity reported the car as having been parked there several days.

Being without funds interfered with the thieving of the gang, so the missing member of their gang suggested going to the Jansen bakery and committing a theft. This was decided upon, but when they ascertained that Jansen and his wife would be absent from the city the next day the thieving was deferred. The missing crook entered the Jansen house which was in charge of two girls and as he was known to them they did not pay much attention to his movements. He succeeded in finding Mrs. Jansen's jewelcase containing the trinkets and he also found three bottles of Scotch whiskey. He placed the box of jewels in his pocket and deposited the whiskey behind a door. Going to the street he sent Sersen after the whiskey. The latter was heard leaving the house with it and when called he failed to stop. Sersen then joined his companions and they went to Baltic, where they forced an entrance to Miller's garage for the purpose of stealing another auto. A Ford found there was taken and the gang decided to go to Albany, N. Y. This they did and upon their arrival there, the third crook started to dispose of the jewelry and did so in part for many of the trinkets were sold at a pawnshop. With the money in their possession the gang decided to split. Bunnell and Sersen started for New London, leaving their companion in Albany with the remainder of the loot and stolen auto. Sersen and Bunnell remained together until they arrived in Bridgeport, then returned to New London separately.

In the meantime the New London and state police had been working on the case and when Sersen and Bunnell appeared at their customary haunts they were arrested. The third crook was believed to be in Albany and the police of that city were requested to arrest him, but he was not found. It is believed now that he is in New York and the police of that city have been asked to watch out for him.

The gang has perpetrated probably a score of robberies in this city and on the turnpikes between New London and Norwich, New London and Hartford and New London and New Haven.

Charles Bailey, 74, of Flanders, for many years employed as janitor of the Flanders school, died at Lawrence-Memorial hospital this morning. Mr. Bailey received injuries about two weeks ago when walking along the highway in Flanders, well to the side of the road. It was just after nightfall and Mr. Bailey was taking unusual precaution. Without any warning, an automobile driven at a high rate of speed struck Mr. Bailey, hurling him to one side of the road where he was left by the driver of the hit-and-run type. He was found a short time after the accident by a passing motorist who had Mr. Bailey brought to the New London hospital. It was found that he had sustained a fractured skull.

Commissioner of Motor Vehicles Robbins B. Stoeckel today ordered the suspension of the driver's licenses of Thomas Lynch, 481 Pequot avenue; Joseph C. Hatfield, submarine base, and Walter Charbonneau, 11 Peninsula avenue.

George Stevens, 42 Mountain avenue, claims to have been held up last night at the point of a revolver, but there are circumstances in connection with the alleged attempt to rob Stevens that make the claim doubtful. The police received a telephone message that the holdup had occurred and Patrolman Frank Philopena was sent to Stevens' home. There Stevens, when questioned, stated that he was walking along Mountain avenue on his way home. When he reached the corner of Prest street, Stevens says, the holdup man approached him and leveling the revolver at his head, demanded his money. Instead of complying with the demand, Stevens says, he seized the gunman's hand and forced the revolver from his grasp. The gunman then started to run through Prest street and as he did so, Stevens threw the revolver at him, instead of retaining possession of it, which might have revealed who owned it, as a record is kept of all revolvers sold in this city. Stevens then went to his home and summoned the police. He said the gunman was about 28, five feet ten inches in height, tall, slim and smooth shaven. He had a light overcoat and felt hat.

Frank A. Cometsk has sold a building lot on Williams street to George H. R. Lowery.

Angelo and Josephine Drago have sold a building lot on Cobman street to Francesca Paolo Emanuele.

The funeral of Nelson J. Beckwith was held this afternoon at 2 o'clock at his residence on the Niantic river road, Waterford, the services being conducted by Rev. E. E. Knapp, pastor of Jordan Baptist church. Burial was in Jordan cemetery.

EDWARD McCLUE ARRESTED—ADMITS CHILD'S CHARGE TRUE

(Special to The Bulletin)

NEW LONDON, Nov. 9—Edward McClue, about 23, residing at 112 Howard street, was arrested tonight by Detective Sergeant Nelson Smith charged with indecent assault. McClue was locked up in default of bonds of $1,500 for appearance in the police court tomorrow morning. The crime McClue is alleged to have committed occurred Dec. 1, 1926, but because of a child, a girl of 7, the daughter of Mrs. Edith Miller 48 Bilnman street, not being able to identify her attacker by seeing him on the street until recently, McClue has escaped arrest. A few weeks ago the child was on Bank street with her mother and espied McClue with friends. She pointed out McClue as the fellow who had assaulted her. Mrs. Miller gave the information to the detective bureau and after the child had made a statement of what had occurred, a warrant was issued for his arrest. McClue, it is claimed, met the child leaving the Crown theatre and induced her to accompany him to the rear of a building on Pearl street. That McClue is guilty there is no doubt for he signed a statement after his arrest, saying that "what the girl said I did is true." McClue has been arrested before, having been in court several years ago, for an offense of a serious nature.

May Pierson, Bank street, employed as a waitress at the Manhattan restaurant, is the owner of a furcoat, but she was without it last night and a part of today for it was stolen last night while she was performing her duties at the restaurant. Louis Richmann, North Bank street and Edward McClue, who is under arrest on a most serious charge, went to the restaurant and saw the coat suspended from a hanger. When the attention of the employes directed from the young men they seized the coat and left. A short time afterwards they went to the Fournier house, 147 Bank street, where they sold the garment to Marion I. Rondeau for $10, Richmann giving the young woman a receipt for the money and signing his name to it. Richmann was about the streets this morning, but since 10 o'clock he has remained in hiding.

A Ford touring automobile carrying registration N-5248, was taken in charge by the police tonight for it had been parked in front of 107 Ocean avenue since last night. The auto was removed to a garage where it awaits the claim of its owner.

GET TELEPHONE MESSAGE DAUGHTER IS MARRIED

(Special to The Bulletin)

NEW LONDON, Nov. 9—Mr. and Mrs. Lee H. Case, 4 Sherman street, believe that their daughter, Helen, 17 and Lee McTough, about the same age and residing on Bank street, were married this afternoon McTough and the girl left the Case residence about 2 o'clock and early tonight Mrs. Case received a telephone message from a person, who represented that he and the girl had been married during the afternoon. Mrs. Case demanded of the speaker that the girl be returned to her home and this demand was met with an insulting answer and the speaker hung up the receiver. The telephone message was sent from a pay station so could not be traced. The police have been requested to be on the lookout for the girl.

ANNOUNCEMENTS

Radio Store

Smith's Radio Store on Franklin street is filling a long standing need in the community, in taking care of the immense amount of radio repair work here.

This store is operated by two enterprising and well known young men of our city, Lewis J. Smith and Douglas E. Sevin, both of whom have had no little experience in this sort of work and are well qualified, with their past experiences to handle most anything in this line.

Mr. Smith has followed radio as a hobby since the beginning, being with N. Soule, the first radio experimenter in town. Since then he has been employed for a term of years as an electrician, has had some experience working with the A. C. Swan Co., on storage batteries and ignition, with the gas and electric department on meters, and for the past four years, managing the radio and sporting goods department at Preston Bros. Co.

Mr. Sevin also is an old time fan, having followed radio as a hobby as well as a study for a number of years.

Mr. Sevin has served with our air forces as mechanic and ignition expert as well as instructor, has been with the Eastern Conn. Power Co. as operator and finally power director, during a period of five years; and, for the past six months has been connected with the Eastern Conn. Power Co., as man, specializing on Radiola machines.

At their store on Franklin street they have, perhaps the best equipped radio repair shop in eastern Connecticut. It would seem, they have hit the right responsive note, and should go far.

GET THE STRAND HABIT

Last Showing Tonight
"MONEY TO BURN"
with
DOROTHY DEVORE and MALCOLM McGREGOR
also
"WHITE PEBBLES"
A big western thriller featuring WALLY WALES

Friday and Saturday
"WEBS OF STEEL"
with HELEN HOLMES
Also
"WINNING OAR"
with GEORGE WALSH

Adults 15c Children 10c

DANCE and MARDI GRAS in the ARMORY

ARMISTICE DAY FRIDAY, NOVEMBER 11
Music by
Worthy Hills' Orchestra
Auspices American Legion
DANCING AT 8.30 ADMISSION 75c

BOW-WOW

BOW-WOW BOW-WOW
Every Dog-Lover is Going to the A. K. C. Sanction Show
Given by the Windham County Kennel Club
At Hammond Hall
Harris Street, Putnam, Conn.
Saturday, Nov. 12, 1927
Prizes and Ribbons. Entries from 4 to 6 P. M. Judging to commence at 6 P. M. All Judges approved by the A. K. C. No Pedigrees required.
COME AND BRING YOUR DOG
If you haven't a dog, come and see the dogs.
WE WANT YOUR DOG IN THIS SHOW

BY SPECIAL REQUEST

Miss Sarah Shipman Eatlow
Has Resumed Her
Dancing Classes
— in the —
Wauregan Hotel Ballroom
Information at 198 Park Street, Hartford, Conn.
Phone 2-2906.

American Legion DANCE

Armistice Eve., Thursday, Nov. 10th
PONEMAH HALL, Taftville
DAVE LYONS' ORCHESTRA
Dancing 8:30 to 12
Also Prize Dancing and Novelties
Admission 50c

ALL BRITISH AND COLONIAL EX-SERVICE MEN IN NORWICH DISTRICT ARE INVITED TO JOIN THE WESTERLY BRITISH AND COLONIALS ON PARADE 2 P. M. ARMISTICE DAY. MEET CALEDONIAN HALL, MAIN STREET.
EDWIN HOPWOOD
60 William Street, Westerly, R. I.

THE MARY F. CROFTON FUND PLANNED BY W. M. I. ALUMNAE

(Special to The Bulletin)

NEW LONDON, Nov. 9—A fund to be known as the Mary F. Crofton fund, as a memorial to a member of the faculty, the interest to be used as a general science prize each year, was voted at a largely attended meeting of Williams Memorial Alumnae association at the Y. W. C. A. last night. This was proposed by Mrs. Ernest F. Gates, president, some time ago and met the approval of Principal Colin S. Buell and Miss Annie R. Crofton. Each member of the alumnae association will be requested to give 50 cents toward the fund.

FRANKLIN

Whist parties given by Franklin Grange were resumed Tuesday. Their continuance will depend largely upon their popularity.

Local people having relatives and friends in Vermont and other New England towns seriously affected by floods are concerned about their safety and comfort.

Local students on the honor roll for the first marking period at Windham High school were: 90 per cent or over, William Glowacki, senior; 80 per cent. or above, Mildred Manning, senior.

Many have already paid the personal tax of two dollars to F. I. Date, tax collector.

People from this town who work and attend school in Willimantic were inconvenienced when the trolley car due in Willimantic at 7 o'clock ran off the track in South Windham.

Franklin has lost one of its oldest and most respected citizens by the death of John Brassil. Mr. Brassil was a man of very peaceful disposition and always had a kind word for everyone. In his business dealings he was always fair and just. The sympathy of the townspeople has been extended to his widow and children in their bereavement.

Mr. and Mrs. R. W. Woodward, of New Haven, have closed their summer home here, to return to the city.

Mrs. Emily Date returned home from Boston, Saturday.

Mr. and Mrs. G. F. Fairbanks of Boston were recent callers in town.

At the last meeting of Franklin Grange No. 184, Neighbors Night was observed with Scotland and Pachaug granges as guests. An enjoyable program was presented by the visitors during the lecturer's hour. About 130 were in attendance, including representatives from Scotland, Pachaug, Berlin, Echo, Lebanon, Bozrah, Norwich and Franklin granges. There was also one Massachusetts granger.

Mrs. Emily Date spent Tuesday with Mrs. Ella E. Gager.

Mr. and Mrs. F. M. Rodman and daughter, Julia, who started to motor to New Haven Sunday, were turned back by flood waters.

Townspeople have reported finding spring flowers and roses. In some places fringed gentians grow beside bluets. Violets and dandelions are plentiful.

Thomas Nagle of New London has been the guest of his sister, Mrs. William Chappell.

W. Edgar Cox was a Norwich visitor recently.

There were several parties of ghosts, goblins, witches, tramps and clowns abroad Halloween night. The damage to property consisted principally in the wholesale painting of the letters K. K. K. on signs, bridges and buildings.

Edna White, a pupil at Pleasure Hill school, has been ill with a severe cold.

Many from here attended the Windham-Academy game in Norwich Saturday.

EAST WOODSTOCK

Mrs. Irving Paine of English Neighborhood is quite ill at the home of her daughter, Mrs. Wendell Bosworth from ulcers of the stomach.

Alan Upham entertained 18 of his piano pupils at his home, Saturday afternoon. A short recital was followed by games and light refreshments.

Mr. and Mrs. George Neely entertained a family party of 24 Sunday.

Miss Louise Pike, supervisor in this town and Eastford sang the solo, "Come, Ye Blessed," by Scott, at the Congregational church Sunday.

Clifford Parrone moved from the mill house last week to the house in Factory street recently vacated by Alonzo Davis and family.

Rollo Kelton and George Jeneks of Holyoke, Mass., were in town Saturday.

Mrs. George A. Wetherell and son Presley recently spent several days in Mt. Vernon, N. Y., with Maurice Childs and family.

Miss Freda Neely of Branford has been visiting the family of George Neely the past week.

NOTICE!

You can now have your Vacuum Cleaner Repaired by Experts in This Line at Reasonable Rates.

A phone call will bring our service man to your home.

Phone 2227-12.

TODAY FRIDAY SATURDAY — THE — BREED — LAST THREE DAYS
2.15 and 7.30 Feature, 2.50 and 8.15

WHAT PRICE GLORY

With DOLORES DEL RIO—VICTOR McLAGLEN—EDMUND LOWE

The Broadway

Today and Tomorrow
MATINEE—2:15
Adults, 25c—Children, 15c
EVENING—7 and 9
Adults, 35c—Children, 15c

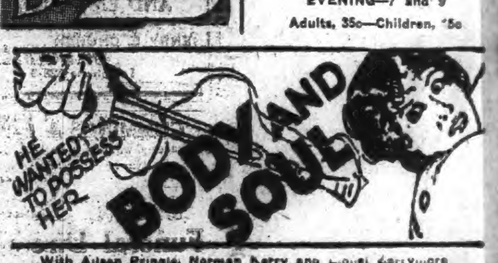

With Allen Pringle, Norman Kerry and Lionel Barrymore
He had branded her body with the mark of his ownership—but could he hope to possess her soul? A truly thrilling climax to a big dramatic picture! See for yourself the film the whole town's talking about!

COMEDY NOVELTY NEWS

NOW PLAYING On the Screen — PALACE — NOW PLAYING Vaudeville

Shirley Mason
— IN —
"SALLY IN OUR ALLEY"
A tender romance of a lovable Irish maid and a manly plumber lad. You'll laugh with them and sigh with them throughout the picture.
A great supporting cast
RICHARD ARLEN
ALEC B. FRANCIS
PAUL PANZER
KATHLYN WILLIAMS

CLINTON-ROONEY and Orchestra
— 11 — PEOPLE — 11
With JULIA ROONEY, daughter of the late PAT ROONEY Sr., and sister of the present PAT ROONEY, Jr.
FREMONT-BENTON & CO.
"Righto"
HUBER & FRANCIS
"Sons of Travel"
GOLDEN GIRLS
"Some Tunes and Weight"
LEIGHTON ? ? ?

A ROYAL SMOKE
100% HAVANA FILLER
For solid contentment—boy, give me King Perfectos! When I light up—and inhale deeply—and get that full-bodied flavor—that satisfying fragrance! No wonder everybody says it's a "royal smoke"
Ask for them at your favorite cigar counter. You'll like them—and how!

2 for 25¢
Also in Handy Packages of 5 and 10
Made by LOUIS KING CIGAR COMPANY Hartford, Conn.
Distributed by J. Connors & Sons Norwich
KING PERFECTOS

Watch Tomorrow's Paper

Interstate Furniture Co.,
PRVIDENCE HARTFORD NORWICH
Corner Shetucket and Water Streets.

FAIR TODAY; CLOUDY, WARMER TOMORROW

Norwich Bulletin

FULL ASSOCIATED PRESS DISPATCHES

NORWICH, CONN., THURSDAY, NOV. 10, 1927

The Bulletin.

Norwich, Thursday, Nov. 10, 1927

THE WEATHER

Conditions

Pressure is high east of the Mississippi river, Philadelphia 30.46 inches.

Mostly fair weather will prevail in the Washington forecast district Thursday, but the eastward advance of a western disturbance centered over Montana will be attended by showers in the Atlantic states Friday afternoon or night. The temperature will rise on Friday in the north Atlantic states.

Winds

North of Sandy Hook—Moderate north and northwest becoming gentle variable; fair Thursday.

Sandy Hook to Hatteras—Moderate, mostly north and northeast; fair Thursday.

Forecast

For New England—Fair Thursday; Friday increasing cloudiness and warmer.

Observations

The Bulletin's observations show the following changes in temperature and barometric changes Wednesday:

	Ther.	Bar.
7 a. m.	43	30.40
12 m.	54	30.30
6 p. m.	34	30.50

Highest 64, lowest 34.

Comparisons

Predictions for Wednesday: Cloudy, probably light local snows or rains.

Wednesday's weather: Cloudy and cold, followed by clearing.

SUN MOON AND TIDES
(Standard Time)

Day	Sun Rises	Sun Sets	High Water	Moon Rises
	a. m.	p. m.	a. m.	a. m.
8 ..	6.26	4.38	1.29	4.05
9 ..	6.27	4.37	2.36	5.31
10 ..	6.28	4.36	3.37	rises
11 ..	6.29	4.35	4.29	5.50
12 ..	6.31	4.33	5.25	6.39
13 ..	6.32	4.32	6.17	7.35
14 ..	6.33	4.31	7.16	8.36

Six hours after high water it is low water, which is followed by flood tide.

GREENEVILLE

On Wednesday evening Miss Mary C. Carey was pleasantly surprised at her home, 235 North Main street, when twenty of her friends gave her a surprise shower in honor of her approaching marriage, which will take place Saturday morning. Miss Carey is the daughter of Mrs. Timothy Carey. During the evening games were played, radio selections furnished music for the dancing. Thomas J Dingivan gave an exhibition of latest dance hits. Miss Mary Dooley rendered several piano solos and solos were given by Miss May Uterstaedt and James Carey, while Andrew Bellefleur gave an exhibition of the black bottom. Miss Carey received many useful gifts. Luncheon was served by Miss Kelley assisted by Miss May Uterstead.

Mr. and Mrs. Joseph Campion of Golden street spent Tuesday in Hartford viewing the ruins caused by the rising of the Connecticut river.

Leslie Carroll who has been confined to his home on Prospect street with a severe cold has resumed his studies at Fordham university.

Harold Carrigan of New London was a business caller in the village Wednesday.

William Redhead, son of Harry Redhead, of 257 Central avenue, met with an accident about 3:45 o'clock Wednesday afternoon while riding his motorcycle down Central avenue. He was near Third street when he noticed an automobile coming out of Third street, the driver making a right turn. Redhead, who was in the car track, turned his cycle to the right, but the front wheel hit the track and he lost his balance with the result that he was thrown from his cycle. He was unable to walk and two men who happened to be nearby took Mr. Redhead to his home. Dr. Agnew was notified and after examining Mr. Redhead stated that he had broken an artery in his foot.

The officers of the Catholic Ladies' of Columbus gave a shower in their club rooms Monday evening in honor of Miss Mary C. Carey. She was recipient of many beautiful gifts.

Mrs. Turner Upton and family have returned to their home on Fifth street after spending a few days with relatives in Springfield.

Johnny Cummings of Prospect street has accepted a responsible position in Thomaston, Conn.

Mrs. Albert Dawley and daughter are spending a few days at the home of her parents in Plainfield.

Mrs. William Ogden has returned to her home on Central avenue after spending a few days with her daughter in Boston.

Master Flynn, son of Mr. and Mrs. Elmer Flynn of Boswell avenue picked a dandelion in full bloom on their lawn Wednesday afternoon.

Mr. and Mrs. Thomas Shea of Boswell avenue are spending a few days with relatives in Pittsfield, Mass.

TAFTVILLE

Wednesday evening was Old-Timers' night at the carnival being given by the Army and Navy club for the benefit of the Sacred Heart church at Parish hall. The opening of the doors was preceded by a parade with red fire and drum corps. Many of the older residents took advantage of the special evening to attend the affair and renew friendships with others, many of whom came from out of town. Old fashioned dancing was also enjoyed, Dave Lyons orchestra playing.

On Monday evening the joint installation of officers of Peter Gallan Post, American Legion and the Taftville Legion auxiliary was held at the Naturalization club. The installation ceremonies followed a sumptuous banquet, at which eight local girls served as waitresses. Past State Commander Kenneth Cramer of Hartford acted as installing officer for the Post, the district officers being first installed, followed by the installation of the officers of the local post. Representatives were present from Lyme, New London, Stonington, Mystic, Montville, Colchester, Baltic, Jewett City and Norwich. Past National Vice President Mary Coyle was the installing officer for the auxiliary, the district auxiliary officers being first installed, followed by the installation of the unit auxiliary officers. Representatives from auxiliaries at New London, Stonington, Mystic, Norwich, Jewett City, and Colchester attended. After the ceremonies, dancing was enjoyed until after midnight. Dave Lyons' orchestra furnishing the music. The committee in charge of the affair included Thomas Perkins Sears, Stanislas Benac, Edward Kelley, Ernest Colburn, Conrad Pepin, Leon C. DeCelles, Andrew Frohnader, Mrs. Ruth Grant Sears, Mrs. May D. Frohmader, Mrs. Clara T. Caron, Mrs. Elsie K. Pingree, Mrs. Dorothy Nagle, Mrs. Frances M. Kelley and Mrs. Lillian G. Molleur.

Thomas Robinson of Occum road has accepted a position with the Eastern Connecticut Power company.

The regular weekly meeting of the members of St. Veronica's T. A. B. society was held Wednesday evening at the society rooms on Providence street with the president, Miss Mary Ward presiding.

Mr. and Mrs. Horace Buskey and daughter of Three Rivers, Mass., have been recent guests of Mr. and Mrs. Robert Bateson of Occum heights.

Miss Mary Martin is confined to her home on South Fourth avenue by illness.

The last meeting of the Ladies' Aid society of the Versailles Methodist Episcopal church was held with Mrs. Harvey Conklin at her home in Baltic. Every member of the society was present and a delicious supper was served by the hostess assisted by Mrs. Frederick Laycock.

Mrs. Mary Blanchette of Norwich avenue has moved to Baltic where she has accepted a position.

The Dramatic club have begun work on the entertainments which they present annually in connection with the fair of the Taftville Congregational church. Rehearsals began this week on a minstrel show directed by Richard Oat, and parts have already been assigned for a three act comedy which is to be given under the direction of Miss Gertrude M. Young.

NORWICH GRANGE HOLDS ELECTION MAKING A. W. LILLIBRIDGE MASTER

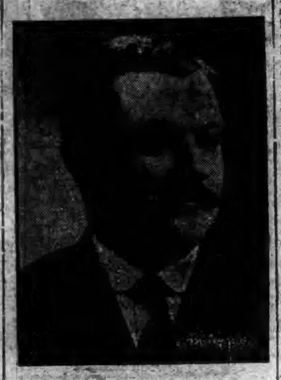

ALBERT W. LILLIBRIDGE
Elected Worthy Master

Norwich Grange, No. 173, Patrons of Husbandry, held its annual election of officers at its meeting Wednesday evening in Steinar hall at which Worthy Master Ralph H. Marsh presided and the list of officers was chosen who are to be installed at the meeting on the fourth Wednesday in January.

The following were elected: Worthy master, Albert W. Lillibridge; overseer, Althea Brown; lecturer, Elizabeth Murray; steward, Lee Coles; assistant steward, Thurston Lillibridge; chaplain, Charles E. Ellis; treasurer, Edward Cook; secretary, Ruth Colt; gatekeeper, Adelle Spalding; Ceres, Louise M Avery; Pomona, June Woods; Flora, Thelma Marsh; lady assistant steward, Amy Coles; member of executive committee, Ralph H. Marsh.

One candidate was obligated in the third and fourth degrees and an invitation from Pachaug Grange to visit there Neighbor's night and the 17th was accepted. Norwich Grange is invited to give two numbers for the lecturer's hour.

Reports were made by the finance committee, the community service committee, the executive committee and the auxiliary supper committee.

Refreshments, consisting of Waldorf salad, Parker house rolls, and coffee were served at the conclusion of the meeting by the feast committee, Mrs. Teresa Watters, Mrs. Alice Marsh and Mrs. Clara Burke.

Gave Programme at Almshouse

A recent activity of the grange under the auspices of the community service committee, with Mrs. Mae LaValley in charge, was an entertainment given at the almshouse on Asylum street, which made a programme which was highly appreciated. This was carried out as follows: Piano solo, Miss Florence Hoffman; recitation, So Was I, Mrs. Clara Burke; clog dance, Lucille Gross; recitation, Frank T. Maples; song, Miller of the Dee, Mrs. Burke; song, Mrs. Olive Cousins; play, Saving the Situation; recitation, Mr. Maples; song, Mrs. Cousins; exhibition dance, the Charleston, Miss Gross; song, America.

THERAPY SOCIETY MEETS NEXT WEEK IN NEW HAVEN

STAMFORD, Nov. 9.—The annual meeting of the Connecticut Occupational Therapy society will be held at the Sterling Hall of Medicine in New Haven Wednesday, Nov. 16, with morning and afternoon sessions. There will be a business meeting at 11:45 a. m. with reports, election of officers and presentation of the program for 1927-28. There will be a luncheon at the Betsy Ross Tea room at 12:45 p. m.

There will be two addresses at the afternoon meeting, one at 2 p. m. by Dr. C. Floyd Haviland of the Manhattan state hospital, New York city, on "Occupational Therapy for Mental Cases." It will be remembered that Dr. Haviland was superintendent of the Connecticut state hospital at Middletown before he went to New York. At 2:45 p. m. Miss Marjorie Taylor of the Peter Bent Brigham hospital in Boston will speak on "Orthopedic Occupational Therapy."

The public is invited to these sessions.

Petition By Coach Company

The New London Coach Co., operating busses between that city and Westerly, R. I., has petitioned the public utilities commission for permission to transfer part of its certificate to operate to Arthur L. Linn, Jr., of Newport, R. I., president of the New London Coach Co. The petition will be heard at the state capitol this (Thursday) morning at 11 o'clock.

CURRENT EVENTS TALKS INTEREST ROTARY CLUB

Norwich Rotary club will sponsor a "pet and hobby show" for the boys and girls of Norwich according to plans of the boys' work committee approved at the meeting of the club on Wednesday noon. The date of the exhibit has not been definitely set, but it is expected that it will be a Saturday, either the latter part of November or the first of December.

Several of these exhibits have been held in other cities and have proved to be very successful. The boys and girls are asked to exhibit their pets and their hobbies. In other shows, rabbits, dogs, chickens and many other of the pets of the children have been shown while the hobbies have included airplanes made by the boys, home made radio sets, ship models, drawings and many other things that the boys and girls have taken up in their spare moments. The committee will award prizes in many lines for the best work in the hobby line and for the best pets. Entries will be received very shortly and the children should watch the papers for the announcements.

President Clarence A. Spear presided at the meeting and Flint Brayton was the song-leader with Nicholas J. Spellman at the piano in the absence of Henry J. LaFontaine. Among the announcements made by Secretary Edward L. Jewett was a request from the New Bedford Rotary club asking that members of the Norwich club be on the watch for Philip F. Purrington, 16, who had disappeared on Nov. 4th, from Taylor Academy at Mattapoisett, Mass. He is the son of Ralph F. Purrington of New Bedford, a member of the New Bedford Rotary club. Young Purrington was dressed in the sailor uniform of the academy which is practically the same as the regulation navy uniform with the exception that the Taylor uniform has two white stripes around the collar instead of three. Anyone seeing the boy is requested to notify the New Bedford police or Rotary club.

Two new members, A. E. Payson and Thomas Burdick, were initiated into the club by President Spear. It was announced that Alex McNicol had been appointed sergeant at arms in place of Joseph Whelan, resigned.

At the conclusion of the business session the meeting was turned over to William G. Park, chairman of the program committee. Mr. Park introduced several speakers on current events and all were heard with a great deal of pleasure.

Lucius Briggs was the first speaker and he discoursed on several subjects which included the significance of Armistice day, the anniversary of the ending of the world's greatest calamity; the flood conditions in New England which were the worst since 1836 and Hartford's good fortune that the Holyoke dam held; Lieut Gray's recent altitude record which brought out many new facts of the upper atmosphere; and lastly the infliction of the death penalty as a means of instilling fear into a lawless element.

John J. O'Rourke was the second speaker. Mr. O'Rourke's talk dealt largely with public benefactors, the speaker citing the case of Jesse Currier of Portland, Oregon, a great fancier of rose culture and who through his interest in roses had given several parks to his city. Bringing the illustration home, Mr. O'Rourke spoke of the chimes at Park church which in his opinion was a most noteworthy public benefaction. In closing, Mr. O'Rourke showed Mayor Milo R. Waters how he could become a public benefactor by seeing that the schcarts in Norwich are covered when passing through the city streets and thereby eliminate the discomfort of having ashes and garbage blown in the faces of the pedestrians.

The father and son movement was stressed by Emory Davis in a brief talk. Mr. Davis urged more congenial relationships between the father and his growing boy. The substance of his talk was "Who is Daddying Your Boy—If You Don't Know, Find Out." The guiding influence of the boy should come from the home and not from the street.

First hand knowledge of the conditions in China were given by James E. Roantree who read a letter from one of the representatives of the American Thermos Bottle Co. in China. Mr. Hodges, the representative, wrote of the tyrannical rule of the nationalists in demanding what amounted to tribute from the heads of large Chinese business houses. However, the outlook was not as dismal as has been painted and he expressed the opinion that China would pull through.

The meeting closed with the singing of the Star Spangled Banner.

MAYOR TO INSPECT CITY'S NEW RESERVOIR

An inspection of the new Deep River reservoir is to be made Saturday by Mayor Milo R. Waters and members of the court of common council. This is expected to be the final inspection of the reservoir by the city officials, as the reservoir is now in its final stage of completion. There will be no special exercises.

It is expected that the reservoir will be completed the first of December by Contractor Louis Petressi.

The superstructure on the gatehouse has been completed and the gates could be closed at any time to begin the accumulation, which it has been estimated, will take about a year to reach full pond. One of the latest pieces of work has been the completion of the spillway. The spillway erected for some distance is a series of braded concrete slabs, built to break the force of the waste water when it pours out of the reservoir pond. At the lower end of the spillway the water discharges into the brook and there the big steam shovel has dropped a flooring of big boulders which will prevent the bed of the stream from being washed away by the flow of water.

Work of cleansing out the basin of the reservoir has also occupied much time, and everything in the ground, which will form the bottom of the basin, though detrimental will be removed.

CHAMBER TO HOLD ITS ANNUAL MEETING

The Norwich chamber of commerce is to hold its annual meeting Monday evening, Nov. 21. An announcement sent out by President James L. Case says in part:

That there will be "a little business, some fun, two good talks and a real chow feast. William Park will be the song leader of the evening. Activities for the evening will commence at 6.15."

Reports of the various committees will be heard, followed by the election of six new directors.

Howard C. Baldwin, educational director, Babson Statistical organization, Wellesley Hills, Mass., will be the principal speaker of the evening. His topic will be "What is the Business Outlook for 1928." Mr. Baldwin, according to the announcement, has had direct and personal contact with the real everyday affairs all over the United States and Canada, and he is well versed on his named subject.

Rev. John Nicol Mar, lecturer, will be the after dinner speaker, with his topic being, "Touchstones of Success."

VOLUNTOWN MAN'S NARROW ESCAPE FROM DROWNING

The friends of Edward E. Clarke, superintendent of the Brig[illegible] at Voluntown are congratula[illegible] his narrow escape from d[illegible] Friday when a plank in [illegible] which he was standing, b[illegible] was thrown against the rai[illegible] gave way, throwing him into the heavy current of water caused by the bursting of the Collins dam above the town.

He was carried by the fast current of water over rocks and broken trees and miraculously escaped being killed.

Charles Downing, Fred Brown and Clarence Kahn were with him on the dam and had cleaned away a huge pile of collected refuse when they missed Mr. Clarke and saw him being carried downstream rolling over and over in the water. They did everything they could to get to him and Mr. Kahn pulled off his boots to jump in after him but Mr. Clarke managed to catch hold of some broken trees that were floating down and worked his way to the bank.

Aside from being bruised and lame he was fortunate in his experience. When the dam burst, Mr. Clarke waded into water 5 feet deep to open the gates for freer flowage. Having recently been through a serious illness he doubly risked his life to prevent what would have been serious damage to the four mills as well as the entire village and destruction to the village of Glasgo where the water travels to after going over the four dams at Voluntown.

NORWICH AUTO DRIVER LOSES HIS LICENSE

The weekly list of operators whose licenses to drive automobiles in Connecticut have been suspended for one year for driving while under the influence of liquor was given out at the state motor vehicle department as a part of the effort to reduce this highway menace. There are thirty-one names on the list. Three cases were appealed. Four were Connecticut operators convicted in other states. The department statement advised people to notify the department or the police in case they should see any of the suspended drivers operating motor vehicles. The list follows:

Bridgeport—William Allen, John J. Brown, Tony Capodagli, Frank W. Demme, John E. Sells.
Bristol—Peter Kukils.
Burnside—John Lichatz.
Collinsville—William Lyons.
Hartford—Raymond Gonyea, Fred G. Koza, Nollie Rivers, J. L. Roche, Timothy J. Sullivan.
Jewett City—Joseph Sruba.
Meriden—Frank A. Pollard.
New Haven—Merle Cushman, Alfred B Ford.
New London—Joseph Krzyzaniak.
Norwalk—Samuel Libertino.
Norwich—Frank R. Denison.
South Manchester—Joseph Gazdzieki, James McCavanaugh.
Tattville—John Comiskl.
Waterbury—Joseph Simkus.
West Hartford—James Clapham.
Westport—Robert Williams.
Windsor—J. Albert Goddard.
Windsor Locks—Timothy B. Dowd, John Gorka.
Woodmont—Rolla G. Cummins.
Pittsfield, Mass.—Thomas Carroll.

MOTOR VEHICLE OWNERS MAY RESERVE REGISTRATIONS

Motor vehicle owners in Connecticut have only seven more days in which to apply for registration numbers held in 1927. An announcement made Monday by the state motor vehicle department states that numbers will not be reserved for the 1928 license plates after November 15, unless request has been made on or before that date, accompanied by the proper application and payment.

Requests for lower numbers than those held this year may also be made before that date, on the same terms, and the department will make every effort to co-operate with those filing early applications. Such requests must be specifically stated, however, or the application will be considered in the regular routine. Compliance is not always possible because of the large number of applications for plates with few numerals, numbers below 50,000 being especially popular.

Early applications for registration are fewer this year than for several years past. In 1925 and 1926, mail and personal applications received at all offices of the department had reached the 15,500 mark by November 7. This year only about 12,800 have been received. As approximately 153,000 motor vehicles may be expected to be registered before January 10, this means that 140,700 registrants have still to apply.

Mail orders will be received at the branch offices in New Haven, Bridgeport, Waterbury, New London and Stamford until November 15. After that date all mail orders must be made to the Hartford office. Every effort is being made to facilitate the rapid handling of these orders and it is hoped that there will be a large number of early applications to eliminate as much as possible of the annual last minute rush for registrations.

While full information has been mailed to each prospective applicant, the department has found it advisable to publish the following rules in explanation of the procedure to be followed and changes in the regulations made by the 1927 general assembly:

All registrations expire at midnight, Dec. 31. Only the 1928 form of application blank will be accepted as a change in the law requires that the age of each applicant be stated, an item of information not demanded in previous years.

Checks, postal money orders or express orders, made payable to the commissioner of motor vehicles, must accompany all mail applications. All fees must be absolutely correct and application cards completely filled out in ink or typewritten. All applications for registrations and transfers must be sworn to before a notary public or a justice of the peace.

Registration requirements and fees are the same as in past years except as they are affected by the following provisions:

The sum of the light weight and carrying capacity of a vehicle, or vehicles operated in combination, shall not exceed 26,000 pounds (formerly 25,000) except by special permit issued by the highway authorities.

Tractors and electrically operated platform trucks need not necessarily be equipped with approved headlight devices.

Appropriate fees are provided for registering pneumatic-tired commercial vehicles of more than four tons capacity.

Special fees and forms of registration have been provided for "industrial trucks," used for short distances only on the highways.

A minor cannot register a motor vehicle for 1928 unless he furnishes, as a prerequisite to registration, proof of financial responsibility.

Will Discuss Tax Legislation

A tax commissioner from every New England state, as well as from New York state, will be present at the New England tax conference to be held at Portland, Me., Nov. 17 and 18.

On the opening day, a review of 1927 tax legislation is to be given by Comissioner William H. Blodgett for Connecticut, Hon. Fred S. Jordan, former member of board of state assessors, for Maine; Commissioner Henry F. Long for Massachusetts, Commissioner Laurence P. Whittemore for New Hampshire, Commissioner Mark Graves for New York, Commissioner Zenas W. Bliss for Rhode Island, Commissioner Erwin M. Harvey for Vermont.

The Friday morning session should be of special interest to representatives of textile corporations and to other large industrial properties, when the subject of "Valuation of Industrial Properties for tax purposes," will be discussed by Philip Nichols, Boston, Albert B. Fales, director of local taxation, Massachusetts; Edward T. Kelly, chairman Boston board of assessors.

Dixon Back at Work

Alfred Dixon of Uncasville, who was injured Tuesday when caught in the shafting in the engine room of the Robert Gair Co. paper mill at Uncasville, where he is employed, was able to be back at work on Wednesday. His injuries were not so serious as at first supposed.

CENTRAL BAPTIST WOMEN PLANNING FOR RALLY

The Women's League of the Central Baptist church plan an indoor picnic and rally on Friday evening at 6.15. This is the first group to meet in the remodeled building. The meeting is to be held in the Young People's assembly hall and the woman's living room. A reception at 5.30 is to precede the meeting. This is to be held in the auditorium of the church at which time the Sunday school orchestra will play. The women of the church feel it a rare opportunity to have one as widely known as Mrs. Smith Thomas Ford to be the speaker of the evening. Mrs. Ford is from Tarrytown, N. Y., and has held positions in the national societies of the women of the Northern Baptist convention and is a most impressive speaker. Delegations from many Baptist churches in and about Norwich and New London are expected to attend.

MANUFACTURERS OF STATE TO MEET AT BRISTOL

President E. Kent Hubbard of the Manufacturers' association of Connecticut has announced that the annual meeting and banquet of the association will be held on Nov. 28 at the New Departure Manufacturing company of Bristol, a division of the General Motors corporation.

The association has in its membership 800 of the leading industrialists of the state, including Governor John H. Trumbull, president of the Trumbull Electric company, who will act as toastmaster at the annual banquet in the evening. The day's program will open with a luncheon at 12:30, to be followed by an inspection of the New Departure plant and by the business session at which the officers and four new directors will be elected and other business transacted.

The present officers, consisting of E. Kent Hubbard, president; John H. Goss, of the Scoville Manufacturing company, Waterbury, vice-president; and Robert C. Buell of Hartford, secretary and treasurer, have been nominated for re-election for one year. The four new directors, who have been nominated to succeed those whose terms automatically expire this year, are: James L. Goodwin, president of the Whitlock Coil Pipe company, Hartford, representing Hartford county; G. E. Hammann, treasurer of the Progressive Manufacturing company, Torrington, representing Litchfield county; William G Park, vice-president of the Airlie Mills, Inc., of Hanover, representing New London county; and Frank Goodchild, vice-president of J. & J. Cash, Inc., of South Norwalk, director at large. Each will serve for four years.

GORDON ESTATE SHOWS $7,041.39 IN BANK DEPOSITS

The estate of the late William H. Gordon, former Greeneville resident, has been appraised at $7,041.39, this figure being the total of two bank accounts. According to Mr. Gordon's will the bulk of the estate is left to the United Workers for use of the Sheltering Arms where Mr. Gordon had resided for some time before his death. James W. Semple of No. 69 Sixth street has qualified as executor of the estate.

Chaperon At Wheaton

Members of senior and junior classes at Wheaton college at Norton, Mass., who are authorized to act as chaperones include Miss Constance Pendleton of North Stonington, a junior.

How I Got Rid of Chronic Constipation

"My bowels were out of order and my breath was bad. I was shaky all over. I had terrible headaches and I suffered for years before Dr. True's Elixir was recommended to me. After a few doses I was myself again and my bowels were all right."
—Mrs. Nellie Woodsford, East Boston, Mass.

Any sufferer from constipation can be pleasantly relieved if they use

Dr. True's Elixir
The True Family Laxative

It cleanses as it clears. Family size $1.20; other sizes 60c-40c.

Successfully used for over 75 years

FOR ASTHMA
Here is Dr. Howard's Remedy. A wonderful help in all cases of Obstinate Coughs, Bronchitis and Bronchial Asthma. Pure, Safe.
ASK YOUR DRUGGIST FOR
OXIDAZE
THE FAMOUS CHEMICAL OIL TABLETS

Copyright 1927 Hart Schaffner & Marx

Hundreds Of Overcoats Here
$35 $40
Hart, Schaffner & Marx make them

Styles represent the latest developments in the great fashion centres

Colors are new: Oxford Greyhound shades, Copper-beech browns, Smoke blues.

Authentic University models

Raglans, Chesterfields, box coats.

Fit and satisfaction guaranteed.

Other Hart, Schaffner & Marx Overcoats from $25 to $60

SAVARD BROS.
Franklin Square Norwich
OPERATORS OF NINE STORES

The Hudson SILK & WOOLEN HOUSE
263 MAIN ST.
Going Out of Business
STORE CLOSED THURSDAY AND FRIDAY
TO PREPARE FOR OUR
Great Selling-Out Sale
SALE WILL START SATURDAY, 9 A. M.
Entire Stock, Lease and Fixtures for Sale
Watch Friday's Bulletin for Full Announcement.

Cold Weather
is a sure reminder that
CHRISTMAS is not very far away. The largest and most beautiful line of
Christmas Cards
ever shown in this city is now being displayed in our store.
Come In Now
and make your selection.
Orders for
Personal Engraved Cards
are being taken daily.
ETHIER'S
Opp. Chelsea Bank.

CENTRAL STORE
Corner Main and Market Sts.
Phone 1238
SPECIAL FOR TODAY
Top Round STEAK, lb. - - 40c
CHIPSO, large pkg. - - - 19c
We are booking orders for NATIVE TURKEYS for Thanksgiving.
JAMES M. YOUNG & SONS

DUTCH BULBS
For Outdoor Bedding
Geduldig's
Greenhouses
3 CEDAR STREET
Phone 168

Norwich Bulletin.

1790 1927

VOL. LXIX—No. 269 | POPULATION 30,689 | NORWICH, CONN., FRIDAY, NOVEMBER 11, 1927 | SIXTEEN PAGES — 128 COLUMNS | PRICE TWO CENTS

DARTMOUTH STUDENTS HELP CLEAR AWAY FLOOD DEBRIS

Working Vigorously With Pick and Shovel in the Vicinity of White River Junction—Order is Being Restored n the Flooded Area as Relief and Reconstruction Work Takes More Definite Shape—Red Cross is Pushing Forward Food, Clothing and Medical Supplies to the Stricken Towns.

BOSTON, Nov. 10—(AP)—Order began to emerge today from the chaos created by last week's flood in New England as relief and reconstruction measures took more definite shape. The Red Cross, in direction of relief work in Vermont, pushed forward the provision of food, clothing and medical supplies to the stricken towns, while army and civil authorities and railroad officials assisted by volunteer workers dug away mud and debris, built temporary bridges and repaired highways.

The most picturesque group of workers today was seen in vigorous action in Hartford county, Vermont of which county the principal village is White River Junction, an important railroad center. This consisted of a large proportion of the student body of Dartmouth college at Hanover, N. H., a few miles away across the Connecticut river.

Dressed in their oldest clothes, the boys wielded pick and shovel with a will.

In Massachusetts state officials continued their survey of the damage done in the Connecticut valley and Berkshire county. West Springfield was found to have several of its paved streets undermined by the flood and a number of breaks occurred, in one of which a truck load of food bound for the Winooski valley in Vermont was stalled for several hours. Northampton continued to feed 225 flood refugees and to provide sleeping quarters for 198 in Memorial hall.

A more definite idea of the extent to which the flood swept away bridges in Vermont was ordered when highway district commissioners meeting in Montpelier reported that 334 bridges were gone in nine of the 12 districts of the state. They estimated that the total for the state would reach 500 and were given authority to expend up to $600,000 for the construction of temporary bridges.

Regular air mail service to Vermont points started from Concord, N. H., today. Five planes also went to Vermont from Boston with mail, food and blankets. One of them carried Major Generia Preston Brown, commandant of the First Corps area, who announced that he would fly back and forth every day or two during the emergency.

Citizens took an active part in providing relief funds. Among the contributions reported today was $1,725 given by seven Rotary clubs in the 37th district, in New Hampshire. The Associated Industries of Massachusetts reported $8,490 in contribution from its members.

The Boston & Maine railroad reopened one of its important lines today when service was restored between Boston and White River Junction.

RECOMMENDS SPECIAL SESSION OF LEGISLATURE

MONTPELIER, Vt., Nov. 10.—(AP)—A special session of the Vermont legislature to consider flood relief measures was recommended to Governor John E. Weeks by the State Emergency board tonight. Tonight's session of the board was the first ever held since its creation in 1923 to serve with the governor in time of emergency.

DEMAND MADE FOR ARREST OF REV. JOHN ROACH STRATTON

NEW YORK, Nov. 10—(AP)—Arrest of Rev. John Roach Stratton, pastor of Calvary Baptist church, was demanded today by the American Association for the Advancement of Atheism, officials of which charged the clergyman with practicing medicine without a license at his "divine healing" services.

Characterizing Dr. Stratton as "a man who is a menace to public health," Charles Smith, president of the association, declared in a letter to District Attorney Joab H. Banton, that Christian scientists and chiropractors had been prosecuted by the district attorney and that Dr. Stratton's prayer healing brought him into the category of those who "undertake to heal diseased persons without obtaining a state license."

Mr. Banton said he would refuse to prosecute Dr. Stratton for his "oil cures." He knew of no case in his administration, he said, in which chiropracters or Christian scientists had been prosecuted and he knows of no law against the work of the Rev. Stratton.

Earlier in the day Dr. Stratton and Dr. Louis I. Harris, health commissioner, had engaged in a controversy over the "divine healing" services.

"The practice may become a distinct menace to the public and cannot be too severely condemned," Dr. Harris declared.

"Dr. Harris could not have stopped the divine work of Jesus and the Apostles," Dr. Stratton replied, "nor can he halt God's work now."

The health commissioner, likening Dr. Stratton's creed of health through prayer, to the practice of mesmerism attributed to psycho-therapy cures reported from the church prayer meetings.

UNITED STATE EXPORTS TO LATIN AMERICA

NEW YORK, Nov. 10—(AP)—The United States is selling Latin America annually $10,000,000 worth more goods than England, Germany and France combined, virtually one-fifth of this country's exports finding a market between the Rio Grande and Cape Horn, O. K. Davis, secretary of the national foreign trade council, announced denying a rumor that the country was "slipping" in this trade. Mr. Davis declared the United States is now the first supplier of goods to every country in Latin America except Paraguay. He asserted that due to $5,000,000,000 American investments in Latin America, the network of new steamship and cable communications a trade promotion campaign and the fundamental asset of the Panama canal, the American trade not only has held its own since the World war, but has been increasing steadily at the expense of competitors.

"We are now selling Latin America almost a billion dollars' worth of goods annually, compared with our average annual sales of $3,000,000 before the war," Mr. Davis said. We have raised our share of South America's imports from 14 per cent in 1910-13 to 24 per cent in 1926. And according to current figures we will supply 30 per cent. of all South America's foreign purchases this year.

"Our chief competitors, England Germany and France, have seen their proportion of Latin America's imports as a whole decrease from one fr more than 50 per cent. in 1913 to one of 23 per cent. in 1926."

15 ARTICLES RATIFIED BY RADIO CONFERENCE

WASHINGTON, Nov. 8.—(AP)—Under the chairmanship of Secretary Hoover, the international radio conference completed today the most strenuous day since its inauguration, with the ratification in plenary session of 15 articles of the new radio convention and of the accompanying wireless regulations referred to it by committees. Five other articles were referred back to committees for re-drafting.

The articles adopted only slightly different from those of the old London convention, specify the procedure for communications between land and ship stations and include rules for the licensing of stations and safeguards against interference with ship distress calls.

MILWAUKEE HIGH SCHOOL STUDENTS OUT ON STRIKE

MILWAUKEE, Wis., Nov. 10—(AP)—Students of another Wisconsin high school have gone on strike in support of an ousted faculty member.

Rebelling at the ouster of Superintendent E. C. Seifert by the Milwaukee school board because of alleged "insubordination, impudence and failure to meet his responsibilities," several hundred girl and boy students of the Cudahy high school deserted their class rooms today and issued an ultimatum to the board that they would not return until Seifert was re-instated.

The strike paralleled the circumstances of the 30-day strike of 400 students of superior, Wis., high school last spring in sympathy of Miss Lulu Dickinson, English teacher, who finally was returned.

Seifert was ordered discharged by the board following a meeting last night. As soon as word was received of his dismissal, senior leaders at the school called an impromptu meeting and decided to call a sympathy strike. Their action was indorsed by virtually every student in the school.

Throughout the day, the strikers paraded the downtown streets shouting: "We want Seifert, and we won't go back until Seifert comes back!" Many of the strikers carried banners on which were emblazoned ultimatums to the school board.

John Madro, chief of police, sought to persuade them to return to school, but failing, made no attempt to halt their demonstration.

The superintendent, who has been connected with the Cudahy school for 11 years, attributed his ouster to politics, and charged the reorganized school board has been antagonistic.

OFFICIALS OF CONNECTICUT LEAGUE OF WOMEN VOTERS

WATERBURY, Nov. 10.—(AP)—The state convention of the Connecticut League of Women Voters concluded its general sessions here this morning with the election of officers. Miss Mary Bulkeley of Hartford, was re-elected president. Others elected are: Vice presidents, Mrs. Herbert Knox Smith, Farmington; Mrs. Annie G. Porritt, West Hartford; Mrs. Emerson R. Newell, Greenwich; Mrs. Henry H. Townsend, New Haven; secretary, Mrs. Stanley M. Cooper, New Britain; treasurer, Mrs. William P. Couch, Cromwell; directors at large, Mrs. Harry S. Coe, Waterbury; Miss Georgiana Davids, Riverside; Mrs. E. F. Dustin, West Hartford; Miss Elizabeth Parmam, New Haven; Mrs. G. S. Hubbell, South Norwalk; Mrs. F. L. C. Kitchelt, New Haven; Mrs. D. R. Mitchell, New London; Mrs. William Worrall, Meriden.

NEGRO, 107, FATHER OF 35 CHILDREN, IN ALMSHOUSE

BRIDGEPORT, Nov. 10.—(AP)—After nearly 107 years of life, unable to walk more than two or three steps at a time without falling, Plenty Kelit, father of 35 children and grandfather and great-grandfather of more children than he can keep count of, was taken to Hillside home today in the Emergency hospital ambulance.

The man lived 40 years in slavery. He came here recently from Reevesville, S. C., to stay with a son, James P. Kelit, 42 of 852 Warren street. James is his youngest. Although the ex-slave was too feeble to walk, he insisted on trying to get about by himself, and caused so much trouble that Mrs. James Kelit, who is the mother of an infant child, was unable to take care of him and so sent for the ambulance to take him to the almshouse.

WATERBURY PATROLMAN IS GUILTY OF ASSAULT

WATERBURY, Nov. 10.—(AP)—Patrolman Walter Gabriel, charged with assaulting Max Omelchuk, changed his plea from "not guilty" to "guilty," during the hearing held here today by a committee of the board of safety on the charges against the officer. He has previously maintained that he did not strike Omelchuk, but found him in a drunken condition lying on the sidewalk, picked him up and had him placed under arrest.

CABLED PARAGRAPHS

DUBLIN, Irish Free State—(AP)—Eamon de Valera's motion for repeal of the public safety act was rejected in the Dail Eireann tonight by a vote of 76 to 71.

LONDON, Nov. 10—(AP)—Princess Mary and her husband, Viscount Lascelles, were among a number of well known persons who rushed from bedrooms, many in night clothes, when fire broke out at the Bretton Park residence of Lord Allendale where they were guests, says a Wakefield dispatch to the Evening News.

PRESIDENT COOLIDGE CALLS FOR SUPPORT OF RED CROSS ENROLLMENT

WASHINGTON, Nov. 10.—(AP)—The support of the people of America for the annual roll call of the Red Cross was urged in a statement issued today by President Coolidge. The enrollment campaign begins tomorrow.

"The unprecedented demands upon the American National Red Cross for relief in disaster during the past year have demonstrated most forcibly to the American people the necessity for still further increasing the support which we must give to this great humanitarian institution," said the president. "It is the permanent voluntary agency of the people, created by the government of the United States, to act for all promptly, practically and efficiently in time of distress."

ANNUAL THANKSGIVING DAY PROCLAMATION

HARTFORD, NOV. 10.—(AP)—The annual Thanksgiving proclamation, issued by Governor Trumbull today, reads as follows:

"Harvest time is not a special privilege of those who till the soil. The healthy smiling faces of children who have spent weeks in the out-of-doors; bodies toned up to a renewed zest for living; more energy to face and solve every-day problems; these, no less than well filled barns, are the fruits of the summer. There is never a time when one may not properly thank God for all those blessings which are common to most of us. But the harvest season seems to afford occasion for special gratitude, and a happy custom gives me the privilege of designating a special opportunity for the expression of it.

"I therefore proclaim Thursday, the 24th day of November next, to be a day of thanksgiving throughout the state; and I urge all of the people of Connecticut to gather on that day in their several places of worship, there to render hearty thanks to almighty God for his continued care and providence. It will need no word from me to further the gathering of families on that day, or to stimulate those festivities which are a part of our New England tradition. Let us, however, not fail to remember at this time the homeless and the unfortunate, knowing that he is most surely blessed who shares with others the bounty with which God has favored him."

EXECUTED CHINESE HAD CATHOLIC BURIAL

HARTFORD, Conn., Nov. 10—(AP)—In the faith they had professed while in the death chamber at state prison Chin Lung and Soo Hoo Wing, who were hanged at state prison Tuesday morning, were buried in Zion Hill cemetery this afternoon.

Rev. Dr. Thomas D. Greylish, pastor of St. Peter's Roman Catholic church, read the service as the bodies rested in their caskets at an undertaker's parlors. Outside a hundred or more curiously inclined persons waited for the service to end that they might see the funeral procession which was headed by the Foot Guards band.

It had been understood that the On Leong tong, of which the dead Chinese had been members, provided for the funeral and of the eighty Chinese who sat close by the caskets a considerable number had come from New York and other cities. Mrs. Kitty Soo Wing and her sister-in-law, were among the mourners each of whom wore a black crepe band about his arm. The body bearers had black and white armlets.

SECOND DAY MARCH OF ARMY OF UNEMPLOYED

Bath, England, Nov. 10.—(AP)—Ancient roads built for the war chariots of Julius Caesar led the way for Cook's little army of unemployed into Bath today.

The 400 jobless men collected by A. J. Cook, secretary of the British miner's Federation for a 200-mile march to London, was divided into two detachments when it completed its second day's journey.

Upon arrival, the marchers were quartered in halls that had been engaged and placed in readiness by local sympathizers. The hosts served hot meals and arranged for various entertainments including a dance. Only a few of the younger marcher felt light enough on foot for such athletic amusement after the 15-mile hike from Bristol.

The procession expects to start early in the morning for Chippenham.

RUMANIAN GOV'T TO EXPOSE CAROL'S EFFORTS

BUCHAREST, Rumania, Nov. 10.—(AP)—Former Crown Prince Carol's effort for the restoration of his rights to the Rumanian throne will be laid bare during the coming weeks so far as the Rumanian government can do so. A former under secretary of finance, M. Manoilescu, went on trial today before a court martial, charged with conspiracy to bring Carol back to Rumania to replace the little King Michael, his six-year-old son.

Seemingly all Bucharest clamored around the little whitewashed courtroom when proceedings opened, and within its walls were more than a hundred lawyers willing and ready to defend the accused official. The colonel, two majors and two captains composing the court martial, appeared somewhat overwhelmed at this vast array of legal talent.

On his part, Manoilescu appeared blithe and debonaire, with no conscious display of fear at the outcome.

ENGINEER KILLED IN SOUTHERN TRAIN WRECK

BRISTOL, Va., Nov. 10.—(AP)—Southern train No. 35, known as the Memphis Special, turned over at Loudon, Tenn., about 30 miles south of Knoxville, Tenn., tonight, the dispatcher's office reported here. The engineer was killed and several persons were injured the advices said.

Vanderbilt Divorce Suit Filed At Reno

Mrs. Vanderbilt Files Cross Complaint to Action Brought by Cornelius, Jr.

RENO, Nev., Nov. 10—(AP)—Cornelius Vanderbilt, Jr., filed suit for divorce in the district court here against Rachel Vanderbilt. Late later counsel for Mrs. Vanderbilt filed an answer and cross complaint in which she alleged desertion.

Vanderbilt in his complaint charges that his wife discouraged his newspaper work and wanted him to enter some business that gave him more time for social affairs. Her objections to his affairs, he said, caused their differences and they finally separated more than a year ago.

It was reported here that Mrs. Vanderbilt will file depositions to prove her charge of desertion and that Vanderbilt will not contest her charges and probably will permit the decree to go to his wife.

Mrs. Vanderbilt is a half sister of Martin Littleton, prominent New York attorney. Vanderbilt formerly was a newspaper publisher and lives in New York.

DRIVE AGAINST OPEN GAMBLING IN CHICAGO

CHICAGO, Nov. 10.—(AP)—Open gambling in Chicago has been stopped, Michael Hughes, chief of police said tonight, but the police and the gamblers were at variance on the reasons for stopping it.

From the sumptuously furnished places where men and women in evening dress gathered to wager large sums on roulette and faro, to the dingy little dens, where black jack, poker, dice and the ponies predominated, the lights were out and the doors locked in pursuance of a new plan to drive crooks out of Chicago.

The police said it was just another move in chief "Go-Get-'Em" Mike's and enforce the laws. They said they started a war on the gamblers before the gamblers started a war among themselves likely to result in a number of killings.

At this explanation, the gamblers laughted. They said the police were trying to "freeze out" the little gambler and place all control of gambling in the hands of one or two large syndicates.

The gamblers, plying their trade surreptitiously on street corners by the non and wink signal, said they would be back at the old stands in a few days.

SEARCHING FOR BANDIT WHO ROBBED P. O. CLERK

READING, Pa., Nov. 10.—(AP)—Intensive search continued tonight by state, county and local police for the man who, armed with a sawed-off shotgun and his face blackened as a disguise, stole two packages containing $22,000 in currency from a post office clerk at Birdsboro today.

The lone bandit knocked the postal clerk unconscious with a black-jack and seized the money which he carried in a sealed satchel. The money had been sent through the registered mail by the Philadelphia Federal Reserve bank to the National bank of Birdsboro and was to have been used in making up a payroll.

STATUS OF STRIKE IN COLORADO COAL FIELDS

DENVER, Colo., Nov. 10.—(AP)—Peace proposals sponsored by the workers to settle the coal miners strike in Colorado made little headway today and prompted a declaration from the state's leading operators, which, in effect, expressed satisfaction with prevailing conditions in the coal mining area.

Announcing that there was no strike at the mines of the Colorado Fuel and Iron company, President J. F. Welborne declared men were returning to work in increasing numbers and he saw no need for petitions proposed by the miners to submit the dispute to the state industrial commission.

MARRIED WHILE FACING A 20-YEAR PRISON TERM

NEW YORK, Nov. 10.—(AP)—Facing a prison term of 20 years to life for murder, Edward J. Glasser, 27, was married today in the Tombs chapel a few hours after he had been sentenced.

The bride was Miss Mary Konkle, 18, who came to the prison with several girl friends and left immediately after the ceremony. The mothers of the bride and groom witnessed the marriage.

OBITUARY

Duncan B. Gibbud

WATERBURY, Nov. 10—(AP)—Duncan B. Gibbud, 81, one of the best known Grand Army men in this vicinity, died today at his home in Prospect. He was a native of that town, but spent much of his life in Waterbury and Naugatuck. He enlisted in the 14th Connecticut Volunteers at the age of 15 and served through the Civil war. He was a charter member and ex-foreman of the First Volunteer Firemen's association in Naugatuck; a charter member of Gavel lodge, K. of P.; a member and past commander of Isbell post, G. A. R.; and later of Wadhams post, Waterbury. He is survived by two daughters, six grandchildren and one great grandchild. Funeral services Saturday afternoon at 2 o'clock at the Glinack funeral home, and burial in Hillside cemetery, Naugatuck.

Canadian Cross For American Dead

Will Be Unveiled in Arlington Cemetery as Armistice Ceremony.

WASHINGTON, Nov. 10—(AP)—Nine hours will have rolled by at 11 o'clock tomorrow morning, French time, since the strident barking of the guns along the western front ceased for the first time in four years of destruction and slaughter.

An emotional outburst of thanksgiving that the struggle was ended swept the world on that day. When the vexing business of rebuilding among the economic and physical wreckage left by the World war began. It still goes on, but with a slowness at painful variance with the rushing speed of the war destruction that had overwhelmed the contending powers.

As in the past, there will be no formal celebration in America of this ninth anniversary. Only once, in 1921, when the Unknown Soldier was entombed at Arlington National cemetery, has the day been marked for Americans by an organized and nation-wide tribute to its significance.

Yet tomorrow a new touch will be given the day so far as Washington is concerned with the unveiling at Arlington of the Cross of Sacrifice erected there by the government of Canada to the memory of Americans who fell in the rank of Canada's fighting legions in France.

Canadian and American troops, with their colors and bands, again will march side by side and President Coolidge, after laying a wreath on the Unknown's tomb will entertain the Canadian contingent at luncheon and a reception at the white house.

It will be the first time since the stirring war days that armed forces of another country have passed through the streets of Washington. On Saturday the Canadian troops and bandsmen and their honor escort of American doughboys will be reviewed by President Coolidge at the white house.

As usual, tributes to the Unknown Soldier will cover the great white block of stone beneath which he rests before the day is over.

There also will gather the little group of army chaplains of many creeds who shared in the services at the entombment of the Unknown. Later they will go to the separate memorial to their own war dead which stands among the many monuments at Arlington.

The customary pilgrimage to Bethlehem chapel of Washington cathedral to decorate the crypt of President Wilson will be made by friends of the war president.

TWO INTOXICATED MEN NEGLECTED ANIMALS

NEW BRITAIN, Nov. 10.—(AP)—A dog that apparently died of starvation, chained to a ramshackle dwelling, just over the town line in Plainville, and a horse nearly dead in a nearby stable from the same cause, were matters brought to the attention of the Connecticut Humane society by local police tonight.

Police were called in by Wooster street neighbors to investigate conditions at the place. The found, beside the suffering animals, William Leonard, 55, and William Miller, 50, in a state of intoxication. The appearance of the dwelling indicated that the men had been in this condition for the better part of two weeks. Officers said that the interior of the house was in a deplorable state of filth.

ARRESTED ON CHARGES OF RECKLESS DRIVING

NEW HAVEN, Nov. 10.—(AP)—David J. Driscoll, 37, a New Haven railroad engineer, was today arrested on charges of reckless driving, evading responsibility after an accident, and failure to report an accident. The arrest was made by direction of Coroner Eli Mix who has been investigating reports that the machine which struck and fatally injured Charles Feinstein, Monday night, bore the markers issued to Driscoll.

Driscoll declared that Fierstein was struck by another car, which sped on, and thrown against his machine. He was released under bonds of $1,500 for appearance in city court tomorrow morning, at which time the case will be continued pending the report of Coroner Mix.

MAY PRODUCE GAS FROM ANTHRACITE COAL

MT. CARMEL, Pa., Nov. 10.—(AP)—An intimation that a new "producers gas" obtained from anthracite coal has been discovered was given in an address here today before the cooperative anthracite congress by Dr. Benjamin L. Miller, of Lehigh University, Bethlehem, Pa.

Discussing how research may assist the industry, Dr. Miller said that an eastern college had discovered how to produce such a gas. Later he declined to amplify his statement.

HARTFORD WILL HOLD LANDLORDS RESPONSIBLE

HARTFORD, Nov. 10.—(AP)—A public warning, to be followed by no further notice, that east side landlords will be held responsible for the lives of their tenants whose homes were made unsafe by the recent flood, was given out tonight by Philip A. Mason, city building inspector.

WILKESBARRE SCHOOL WAS DAMAGED MORE THAN $10,000 BY DYNAMITE BOMB

WILKES BARRE, Pa., Nov. 10—(AP)—More than $10,000 damage to the newly constructed $500,000 West Pittston high school and damage totaling more than $20,000 in the surrounding neighborhood was caused today when dynamiters placed a dynamite bomb at the front of the structure and blew in the main entrance.

Windows in houses for several blocks were shattered and the magnificent windows in First M. E. church, directly in rear of the school, were blown to bits. No one was injured.

A second "time" bomb was found, constructed of fourteen sticks of dynamite in a dinner pail, which had been left with the fuse burning beside the South Pittston bridge of the Lackawanna and Wyoming Valley railroad. It was discovered by Michael Reilly who hurriedly cut the fuse.

Authorities tonight were without any clues to the identity of the dynamiters but the belief was expressed that in view of the other recent dynamittings, a maniac was responsible.

Persons living near the school claim to have seen an automobile drive rapidly away from the building a few minutes before the blast.

Four weeks ago the Wilkes Barre Maid Candy factory was dynamited and two weeks ago St. John's Roman Catholic church was damaged by a bomb.

BRIEF TELEGRAMS

The New York auto which a quartet of highwaymen had used in several holdups in the vicinity of Meriden was found abandoned.

Trinity chapter of the Sigma Nu fraternity has won the interfraternity scholarship cup for the year 1926-1927 at Trinity college.

The United States senate has 96 members, 95 of whom want to be president, said Senator Hiram W. Johnson in Fresno, Calif.

Trolley cars are to have wipers on the window in front of the operator as soon as the Connecticut company makes selection of a type.

Hopeville City grammar school, Waterbury, was ordered closed yesterday by Health Officer Edward J. Godfrey due to an unusually large number of cases of mumps.

Vincent Montana, known to the police and others under the nickname of "Bull," was arrested by West Haven police at Prospect beach, charged with making liquor.

Notices were posted in the Ansonia plant of the American Brass company that effective Monday the working schedule would be five days a week of eight hours a day.

Maine shirt manufacturers appeared before the governor and council and protested against the manufacture of work shirts by the inmates of the state prison at Thomaston.

An automobile owned by Christine Delsole of New Haven, which was reported by the police of that place as stolen was found on Orange street, Meriden, yesterday morning.

The Milford chapter of the Red Cross after a special meeting held last night, wired $200 to the American Red Cross at Washington, for use in the flood relief in New England.

Joseph Ade, 65, brother of George Ade, the Indiana author and of Mrs. Warren T. McCray, wife of former governor of Indiana, died at the home of George Ade in Brook, Ind.

Mark Glidden, 31, a member of the Wallingford club was found in the clubrooms overcome by gas which was flowing from a cooking stove, the pet cocks of which were open.

Production in the New York state milk area, crippled by an exceptionally dry period, followed soon by cold weather, has been given an additional blow by the New England flood.

Loans to brokers and dealers held by New York state Federal Reserve Member banks for the week ending Nov. 9, amounted to $3,384,529,000 compared with $3,371,705,000 for the preceding week.

Fifteen Catholic women conducting religious services in a private residence in San Angel, a Mexico City suburb, were arrested by the police. They are charged with violation of the religious laws.

The Presque Isle battery of the Maine National Guard was called out to assist in the search for James Dill, Cleveland, Ohio, hunter who has been lost in the woods 20 miles northwest of Stacyna Mills, Me.

Manly O. Hudson, bemis professor of law in the Harvard Law school, told the international good-will congress in session at St. Louis, Mo., that the league of nations offers the "one avenue to world organization."

Draper M. Daugherty, son of Harry M. Daugherty, former attorney general of the United States, has established a temporary residence at Nogales, Sonora, across the international boundary and filed suit for divorce.

By combining their remaining facilities the silk mills at Becket, Mass., that were wrecked by the flood of last week expect to be able to provide work for a number of the people of this stricken community at an early date.

William Nash, arrested in Portland, Ore., recently when letters were found in his possession indicating a plot to import germs to spread leprosy and anthrax, was found insane and ordered committed to the state hospital.

By decision of the Academy of Sciences at Stockholm, Sweden, the Nobel prize for physics for 1927 will be divided between Professor Compton, of Chicago, and Professor Charles T. R. Wilson, of Cambridge university.

The Illinois primary law is unconstitutional, Judge Harry M. Fisher held yesterday in circuit court at Chicago, in suit brought by Julius Kreeger, as a citizen against County Clerk Robert Swe'tzer and County Treasurer George Harding.

Coroner John J. Phelan will return in a few days his finding in the case of James Reynolds, 23, of Bridgeport, who on November 3, was fatally stabbed by Thomas Curran, 60, of Bridgeport. Curran is being held without bond pending the finding.

Owen Morgan, 1906, of Hartford, and Blinn F. Yates, 1911, of New York city, have been nominated by Trinity college alumni as candidates for alumni trustees to fill the unexpired term of the late Henry Campbell Black, of Washington, D. C.

Representative Edith Nourse Rogers, republican, Mass., announced that she was planning to call a meeting of the New England congressional delegations upon the convening of congress to study the feasibility of federal flood control of New England rivers.

Yale university's projected $20,000,000 endowment fund has reached 90 per cent of the desired total with the addition of $500,000 of new subscriptions within the past four wekes, it was announced yesterday by George Parmly Day, treasurer of the university.

Many Methodist clergymen and laymen who in a period of many years had been closely associated with him in various lines of endeavor, attended the funeral in Granby of Rev. Duane N. Griffin, former field secretary of the Connecticut state prohibition committee.

Sessions of the seventh annual convention of the Connecticut League of Women Voters closed at Waterbury yesterday when at a finance dinner, $10,645 was pledged toward the new budget, set at $16,000, of which $6,000 had been previously pledged by the county associations.

CRIMINAL CONSPIRACY TO INFLUENCE JURY VERDICT

Charge Brought Against Sheldon Clark, Wealthy Chicago Oil Man, an Associate of Harry F. Sinclair—Clark Was Smiling When He Entered the Jury Room—He Was Red in the Face and Nervous When He Came Out—Clark Was Released on Bond of $10,000.

WASHINGTON, Nov. 10—(AP)—A charge of criminal conspiracy to influence the verdict of the Fall-Sinclair Teapot Dome trial jury was laid against Sheldon Clark, wealthy Chicago sports and oil man, who was another of Harry F. Sinclair's associates.

Following in the footsteps of Henry Mason Day, vice-president of the Sinclair Exploration company, Clark stood upon the ground of possible self-incrimination in refusing to testify in the grand jury investigation of the oil jury scandal.

Like Day, he was taken from the grand jury room across the street to the office of United States Commissioner Needham C. Turnage, where the complaint was laid and a bail bond of $10,000 was required and furnished.

Clark was suave and smiling when he went into the grand jury room for the second time shortly after noon. He was red of face when he came out a few minutes later and his apparent nervousness increased during the proceedings before the commissioner.

An immediate hearing was demanded by Clark, but Neil Burkinshaw, assistant district attorney in charge of the government investigation, objected. November 25 was set as the time for the preliminary examination in the charges.

Besides this exciting incident of the inquiry, another interesting break came with the examination of Harry Jeffries, confidential personal clerk to Sinclair. He said that on October 18, Day called him on the long distance telephone at New York from Sinclair's apartment at the Mayflower hotel here and told him to inform the head of the Burns Detective agency to get in touch with Day.

This was after it became apparent that the jury in the oil conspiracy trial was not to be locked up as was done with the Fall-Doheny trial jury. The Burns agency was employed on that day to set its operatives on the trail of the jurors, an action which finally led to the declaration of a mistrial.

Both William J. Burns, founder of the agency, and his son, W. Sherman Burns, again were before the grand jury during the day. Before they were called the younger Burns and Burkinshaw had a brief talk outside the grand jury room over the methods used by the assistant district attorney in having the trial jurors undertake to identify the private operatives.

Young Burns suggested that when his men are lined up for inspection by the entire jury, some newspaper correspondents and others be mixed in with the detectives. Burkinshaw emphatically refused to do so and Burns wanted to know if the prosecutor did not want to be fair about the thing.

Other Burns operatives were questioned during the day by the grand jury, it is hoped that the whole investigation can be concluded either on Saturday or Monday. After the evidence is in it is for the grand jury to determine whether a presentment is to be made upon which indictments could be based.

When Clark reached the court house, W. Sherman Burns was before the grand jury producing and explaining the records of his agency, and Clark had to wait in an ante-room for more than an hour.

His turn finally came and District Attorney Gordon took over his questioning. A telegram Clark sent to the district attorney after it had been published that he was being sought in the grand jury investigation was taken into the jury room as a basis for some of the questioning.

Clark was here during at least part of the Fall-Sinclair trial and it is known that for a number of days the government had detectives watching his apartment at the Willard hotel and also keeping watch on his mail box at the hotel. At that time the identity of the witness had not been clearly established.

After Clark had declined to tell the grand jury whether he had received any of the reports from the Burns detectives or had made contact between them and Harry F. Sinclair he was excused and voluntarily accompanied Burkinshaw to Commissioner Turnage's office to have a charge laid against him.

MILLICENT ROGERS RAMOS BAFFLES THE CAMERA MEN

NEW YORK, Nov. 10.—(AP)—Millicent Rogers Ramos, a bride of three days hid in a stateroom of her honeymoon steamer today and left her husband to face a barrage of questions from reporters.

Even the photographers had no chance to focus their cameras upon the newly married heiress. Reaching the Grace Line pier in Brooklyn an hour before sailing time, she leaped from a taxcab, buried her face in the fur collar of her coat and dashed up the gangplank of the steamer Santa Elisa before the camera batteries could swing into action.

Once aboard the ship, she took cover in one room of the bridal suite while Mr. Ramos stayed in another to meet his questioners.

The Ramos suite was barred to all comers for a short time after the honeymooners had come aboard, but just before the ship got ready to sail, Mr. Ramos admitted a squad of newspapermen.

As they entered the stateroom, a door slammed and Mrs. Ramos had vanished.

ARMY ENGINEERS CRITICISED AT FLOOD CONTROL HEARING

WASHINGTON, Nov. 10.—(AP)—Criticism of methods of flood control of the army engineers and the Mississippi river commission by committee members developed today, at the house hearings on the subject after two witnesses from Mississippi had praised the war department's past efforts to keep the river within its banks.

Declaring that he had heard "the commission panned from one end of the valley to the other," Chairman Reid of the flood control committee, asserted that the army engineers and the commission had an unexpended balance of $10,000,000 for flood control work in the Mississippi valley at the time of last spring's flood. He said congress "has never been derelict in its appropriations for flood protection to the commission."

Representative Sears, republican, Nebraska, said that the army engineers showed they were not prepared for the flood by the fact that "they had to take until December 1 to prepare a flood control plan for congress."

PURNELL LOSES THRONE IN HOUSE OF DAVID

ST. JOSEPH, Mich., Nov. 10—(AP)—Aged ruler of a religious cult, King Benjamin Purnell, has been banished from his throne.

Circuit Judge Louis H. Fead of Newberry today entered an order in the Berrien county circuit court decreeing that a layman, businessman or attorney, shall assume the direction, as receiver, for the House of David colony which the state of Michigan sought to dissolve as a public nuisance.

The order is emphatic, that Purnell whom the state charged practiced fraud and immorality behind a cloak of religion, must leave forever, the colony he founded a quarter century ago.

Title to the reputed vast holdings of the cult which now reposes in Benjamin and his consort, "Queen" Mary said to exceed $1,000,000 in value, will be transferred to the receiver.

DECISION AGAINST ANTI-SALOON LEAGUE OFFICIAL

NEWARK, N. J., Nov. 10.—(AP)—Finding the statements published by the Rev. Dr. Marne S. Poulson, superintendent of the Anti-Saloon league, "untrue and false," and with "no basis or foundation in fact," the Essex county grand jury today exonerated the police magistrate alleged by Mr. Poulson to be "in on the gambling game."

ADVOCATE REPEAL OF TAX ON THEATRE TICKETS

WASHINGTON, Nov. 10—(AP)—Interwoven with an appeal for elimination of the miscellaneous taxes remaining from the war, testimony at the house ways and means tax hearings today told a story of the gradual decline in the popularity of the spoken drama throughout the country.

Representatives for actor and managerial associations asked the committee at its concluding public session to provide specifically for repeal of he 10 per cent. tax on theatre tickets costing 75 cents or more when it takes up the writing of revenue bills behind closed doors next week.

The spokesmen for the stage were joined by other witnesses in seeking repeal of the excise levies, especially th taxes on baseball admissions, club dues and wines, and a revision of the rates on cigars.

William A. Brady, speaking for theatrical enterprises in New York declared the popularity of the actor had given way in favor of personages such as Babe Ruth and Gene Tunney.

Frank Gillmore of New York City, speaking for two Actors' Equity associations, said that as a young man he had played each night for six weeks in Texas, adding:

"Tonight I don't believe you could find a single spoken drama in the whole of the great state."

"I doubt if half of the actors pay income taxes," he continued, and the average working year of an actor in New York now is only 22 weeks."

CLERICAL APPOINTMENTS MADE BY BISHOP NILAN

HARTFORD, Nov. 10.—(AP)—The following are the clerical appointments just made by Bishop John J. Nilan, head of the Roman Catholic diocese of this state:

Rev. Stephen Bartowski, from St. Joseph's church, Rockville, to Church of the Most Holy Trinity, New Britain, pastor.

Rev. Sigismund Woroniecki, from the Church of the Immaculate Conception, Southington, to St. Joseph's church, Rockville, pastor.

Rev. Alexander Tanski, from the Church of St. Peter and Paul, Wallingford, to the Church of the Immaculate Conception, Southington, pastor.

Rev. Ladislaus Nowakowski, from the Church of the Sacred Heart, New Britain, to the Church of St. Peter and Paul, Wallingford, pastor.

Rev. Michael F. Keating, from St. Michael's church, Westerly, to St. Peter's church, Danbury, assistant.

Rev. Francis J. Sugrue, from St. Justin's church, Hartford, to the Church of Sacred Heart, Bridgeport, assistant.

Rev. John J. McBrearty to St. Justin's church, Hartford, assistant.

Rev. Leo W. Weston to St. Michael's church, Westerly, assistant.

TREASURY CERTIFICATES WERE OVERSUBSCRIBED

WASHINGTON, Nov. 10.—(AP)—Subscriptions for the seven months' 3 1-2 per cent. treasury certificates offered to retire outstanding second Liberty bonds nearly trebled the total offering of $400,000,000, the treasury announced today, when books were closed total subscriptions were in the neighborhood of $1,200,000,000.

After these certificates are issued on Nov. 15, when the second liberties mature, treasury officials indicated there would be no further financing until the regular March quarterly issues.

MAN BURIED IN SANDPILE DIED OF SUFFOCATION

FITCHBURG, Mass., Nov. 10.—(AP)—Richard Makie of this city was buried alive today while loading his truck at a sandbank off Rollstone road. He was extricated within a short time but had died of suffocation.

WILLIMANTIC

Office 824 Main Street. Telephone 1121-2.

PICKETT NOMINATED FOR MAYOR IN LIVELY CAUCUS

(Special to The Bulletin.)

WILLIMANTIC, Nov. 10.—In a five-battle of ballots the democrats nominated John R. Pickett for mayor and James J. Lee for city clerk as standard bearers for their party in the city election Dec. 5, at a city caucus held in the town building this evening. The caucus was one of the most largely attended held in recent years. Although the balloting was heavy and there was competition for the offices of mayor and city clerk, the meeting was quietly conducted without expression of bitterness from any of the opponents or their supporters.

The meeting, which was opened shortly after eight o'clock by John R. Pickett, chairman of the city committee, was in session for two hours and a half. James F. Twomey was chosen chairman and Aime J. Marteneau, clerk. The first nomination for mayor was in favor of Robert O. Snow and was made by Town Clerk Frank P. Fenton. Valentine L. Murphy nominated Mr. Pickett. The voting was by ballot of which there were 343 cast, necessitating 172 to be elected.

Mr. Pickett had 191 and Mr. Snow 87. On motion of Mr. Snow, the nomination of Mr. Pickett was made unanimous. The next selection was for aldermen at large, affirmative ballots being cast for these positions for the nomination of Stephen J. Bergeron and George Parker. Affirmative ballots were also cast for Robert E. Casey and Joseph P. Gaudreau for assessors and John E. Ryan for city sheriff. John M. Brandegee was nominated to be reelected as city auditor.

The battle of the evening was centered around the position of city clerk. There were four candidates presented, Michael E. Sullivan, James J. Lee, Albert J. Piche and Louis J. Flynn. In the first ballot 342 votes were cast and divided as follows: Sullivan 44, Lee 108, Piche 106 and Flynn 87. Mr. Sullivan withdrew his nomination and in the second ballot in which 344 votes were cast, Mr. Lee had 142, Mr. John 129 and Mr. Flynn 72. Mr. Flynn then withdrew, leaving the field open for the two highest contestants. In the third ballot 322 votes were cast, necessitating 162 for nomination. Mr. Lee had 180 and Mr. Piche 137. On motion of Mr. Piche, the nomination for Mr. Lee was made unanimous.

Prior to adjournment, several attempts were made to select a chairman of the city committee, four nominations being declined in rapid succession. It was then voted that the city committee be instructed to select a chairman and the meeting adjourned.

QUIDNICK PLANT SOUGHT BY WILLIMANTIC MEN

(Special to The Bulletin)

WILLIMANTIC, Nov. 10—The extensive plant of the bankrupt Quidnick-Windham Manufacturing company, including mills and water power on both sides of Bridge street and bordering the Willimantic river, was purchased at auction today by four Willimantic men, Aime J. Marteneau, William E. Clark, Ernest P. Cheshre and Samuel Cheshre. The purchase price was $45,000, which is considered unusually low, won out over about 30 bidders. The plant was assessed on the grand list of the town of Windham for several years at $300,000. Last year the figure was $229,000 and the receivers of the company filed the list at about half of this amount. The receivers gave the value of the three mills and water power at $40,000 and this was raised to $80,000 by the assessors. On the list of 1927 filed recently by the receivers the valuation of the three mills was given as $50,000, water power $20,000 and dam $16,800, a total of $90,000. The mills have a total floor space of 200,000 square feet and the water power is rated at 1,140 horsepower. The purchase made by the local men does not include machinery and equipment which includes 27,152 spindles, listed in 2,000 lots. The sale of the machinery was started this afternoon following the auctioning of the mills. Bidding was quite brisk and the auctioneers hope to make large disposals by continuing the sale the remainder of the week. The auctioning also includes 11 houses with 46 tenements, a store, stone storehouse and 36 parcels of land. It is understood that some of this property has already or will be disposed of through individual sale as allowed by court order.

The sale of the plants and connecting properties here and in Quidnick, R. I., was brought about by virtue of a judgment in the Windham county superior court made some time ago. The plant went into the hands of receivers some 18 months ago and the manufacturing of cotton goods was halted November 1, 1926. The property of the company in Willimantic as it was before sales started included 31 parcels of land and property summarizes as follows: Three mills, connecting buildings, several tenement houses on Main street, known as White Row, double tenement houses in Yellow Row and Brick Row.

TWO CASES ARE THROWN OUT OF COURT

(Special to The Bulletin)

WILLIMANTIC, Nov. 10—The hearing of two cases in which the plaintiff was the same man, came to an abrupt halt at the session of the Windham county superior court here today when Judge Marvin learned that the plaintiff and the defendants were residents of Mansfield and Columbia respectively and the case was one for the Tolland county superior court, the residences being in the latter county. The cases were called off to be tried, if the parties involved so decide, in Tolland. In these cases Solomon Chus has brought suit against Lena Kosin, P. A., to recover on an alleged bill for meats purchased in January and March, 1926, to the amount of $32.35, and Chus also brought action against Fred Kosin, D. A., to recover the balance of $2.50 due for a cow purchased in January, 1926, and $82 on another cow purchased in December, 1926, according to his allegations. Chus had taken the witness stand and when he gave his residence as Mansfield and that of the defendants as Columbia Judge Marvin halted the case. The case had previously been heard in a Windham justice court.

The case of Laura H. Wyman vs. Samuel Hall, both of Coventry, was settled out of court, it was announced. The action was a suit for damages of $2,000 alleging that trespass from the land of Hall, the defendant, had flowed on to the property of Mrs. Wyman, rendering the land unfit for use.

The decision of Moderator Harry E. Back that John A. Gilbert, republican, had been elected to the office of first selectman at the October 3rd, last, elections of the town of Killingly, was reversed by virtue of a recount allowed by the superior court. Attorneys Elbert L. Darble of Danielson and Edward R. Perkins of Norwich, appointed by Judge Marvin to recount the votes presented their report to the court at the session held here today. Their report showed that Alcott D. Sayles, democrat, had received the most votes. According to the finding which was accepted by the court, Sayles received a total of 732 votes and Gilbert 632, giving Sayles a majority of an even 100. The original count on election night at Killingly showed Sayles as having received 752 and Gilbert 684, but a total of 271 ballots cast for Sayles and 95 cast for Gilbert did not have the distinguishing mark "1" opposite the names and were thrown out. This resulted in 589 votes for Gilbert and 471 for Sayles.

Secretary Egbert A. Case of the Windham town school committee stated today that the board was seriously considering the purchase of a suitable site for an athletic field to be affiliated with Windham high school. It has been pointed out that practically every high school in eastern Connecticut has an adjoining athletic field. The purchase of Windham field at the corner of Main and Watson streets has been considered but no action taken as yet.

Edwin J. Donnelly, resident manager for F. B. Kingston & Company was host at a formal banquet held in the Nathan Hale hotel this evening to the sales and executive force of the company, banking officials in this section and other guest. Covers were laid for about 100, the banquet being served at 6:30 o'clock. General Lincoln C. Andrews, Timothy J. Shea of New York and State Bank Commissioner Lester E. Shippee and several other noted guests were speakers during the evening. The evening closed with a business meeting by those affiliated with the company.

Robert T. Newton was elected president and Walter S. Barnes secretary-treasurer of the Willimantic Business Men's association at the annual meeting held in the chamber of commerce parlors this forenoon. A committee composed of the following was appointed to have charge of Christmas decorations: James H. Hurley, chairman, Harry Cohen, William B. Sweeney, Nelson A. Daniels, James B. Fullerton, P. D. Donohue and Walter S. Barnes. The association voted to rescind the action of November 3rd, in regard to keeping stores of members open on Good Friday, it being the desire of the association to take no fixed attitude in regard to that holiday, at this time.

Rev. Harold H. Critchlow is in Bolton today attending the meeting of the delegates from New England convening in the world service program of the Methodist church. Friday he represents the Norwich district at a group meeting on stewardship.

Miss Harriet Gerould, dean of the State Normal school is spending the holiday and week-end at her home in Woburn, Mass.

Miss Florence Boss of Bridgeport, who has been at the home of her brother, John G. Boss for several weeks is now with Mrs. Fannie Anthony who is recovering from an illness.

Mr. and Mrs. David H. Reid of Philadelphia, Pa., have removed to this city, Mr. Reid having accepted a position with Tracy & Wolmer, jewelers. They have been entertaining this week, her mother, Mrs. J. W. Brooks of Bridgeport.

A. Butleman has returned from a two-day business trip in New York city.

Walter Day, Windham high school graduate and now connected with the Craftex company of New York has been visiting friends here and in Norwich.

Mrs. Arthur S. Wheelock with the Misses Helen Heise, Lucy Reddish and Edith Havre of the Model school faculty left today to spend the week end in New York.

Miss Catherine Sears, art teacher at the normal school is spending the holiday at her home in Taunton, Mass.

Leslie Nichols of the Windham Battery company has instituted civil action against Martin Flynn, doing business as the Keene Transportation company of Boston, Mass., to recover a bill of $70, claiming damages of $100.

Principal George H. Shafer of the State Normal school is attending a three-day educational conference at Boston, Mass.

Peter Haddad underwent an operation at St. Joseph's hospital this morning.

JEWETT CITY

WASHINGTON TELEGRAM URGES SPEED FOR RED CROSS

(Special to The Bulletin)

JEWETT CITY, Nov. 10—The following telegram was received by Mrs. J. H. Tracy, secretary of the local chapter of the American Red Cross today. This chapter began the roll call at an earlier date with permission from headquarters. The enrollment is not closed and every person within its jurisdiction may become a member, and so help in the urgent relief work. The chairman, Mrs. E. H. Hiscox, will receive at her home, or call at any place if notified, any memberships or contribution. The canvassers are doing splendid work, visiting every home, often two and three times, when the family happens to be out.

Washington, D. C.
Nov. 8, 1927.

Mrs. J. H. Tracy, Jewett City.

New England recent floods have brought the greatest disaster those states have ever experienced, just on the eve of the Red Cross roll call for membership. The national officers of the Red Cross believe adequate relief to the sufferers can be given through a greatly increased number of persons enrolling in the Red Cross during the coming roll call. Chapters may receive voluntary contributions for flood relief at the time of enrollment and they should make this clear. But New England's expression of sympathy for those who have suffered should come largely through membership in the Red Cross. Your roll call appeal should therefore be intensified by giving everyone an opportunity to join and thereby directly assist the flood sufferers.

JOHN BARTON PAYNE.

This is not in any sense an appeal for contributions as the Red Cross is relying upon the response in the roll call to meet its needs, other than for very large emergencies.

It is to meet situations such as this, without the necessity of a special campaign for funds that the goal of 5,000,000 Red Cross members has been fixed for the annual roll call.

Finn's tonight, The Whirlwind of Youth, with Lois Moran. Added attraction Leach's orchestra.—Adv.

Additional names to the Red Cross enrollment are: James G. Dolan, Mrs. Remi Couture, Mrs. A. B. Read, James Morey, Mrs. Leon Wheeler, Mrs. Charles Frye, George Tormey, Floramond Dupray, Hormidas Gaudreau, Max Burkersoda, William Duggan, Ernest Backand, Joseph Isfasz, Mrs. Pion, Eli Lariviere, Mrs. Stanley Cholewa, Joseph Wojtowicz, Tom Grenier, Josephine Wojden, Mrs. John Zarembowica, Joseph Tencsar, K. S. Drobisk, Mr. and Mrs. G. H. Prior, Dr. and Mrs. F. E. Rainville, Charles Arabik, Z. Zagaraniczny, Mrs. Henry Davis.

Thomas Gray, A. W. Harris, Jacob Sauter, T. Dugas, Mr. and Mrs. W. T. Crumb, Mrs. Dora Johnson, Mrs. S. H. Holmes, Mrs. Augusta Lee, Isaac Perry, A. A. Young, Alcida St. John, Mrs. George Sparks, Simon Brewster, Jr., Mrs. Grace Frink, Mr. and Mrs. C. T. Armstrong, Mrs. Lillian J. Friswell, Mrs. Hannah Hiscox, Mrs. John Williams, Mr. and Mrs. George Palmer, Susan M. Terry, Jesse C. Phillips, Joe Moasenka, Harry L. Hull, George Hordila, Mrs. H. C. Sterry, Mrs. Ellen B. Adams, Mrs. A. G. Brewster, William Brewster, Irving M. Thornton, Mrs. Joseph Glowacki, Feliz Guillet, Benjamin Belisle, Matthew Geary, Clarence Rivette.

CONDITIONS IN VERMONT AS BOROUGH MAN SAW THEM

(Special to The Bulletin)

JEWETT CITY, Nov. 10—Raymond Cheney returned from Vermont Wednesday night. He went by automobile a week ago Sunday to visit friends in Jamaica, Vermont. In that township ten bridges were swept away and no mail was received until Tuesday. Mr. Cheney traveled all day Thursday in the terrible rain, and can tell from experience some stories of the conditions he saw.

MISS CROWELL, NORWICH, TELLS OF LIFE IN INDIA

(Special to The Bulletin)

JEWETT CITY, Nov. 10—The Women's Missionary society of the Congregational church enjoyed a very pleasant and instructive afternoon at the home of Mrs. F. D. Ballou today. The stories of the people and conditions of India told by Miss Hannah M. Crowell of Norwich and illustrated by pictures were very vividly expressed, and wre intensely interesting. Mrs. Ballou, assisted by Miss S. K. Adams, served tea and cakes.

Rev. G. F. Goodenough, pastor of the Congregational church and Mrs. E. A. Faust delegate, attenedd the general conference of Congregational churches of the state at Bridgeport.

The banks and library will be closed today Friday). Otherwise business will continue as usual. The postoffice will be open all day. All business will cease for two minutes while the whistles are blown and bells are rung at eleven o'clock.

The K. of C. conducted the second in a series of whists in their rooms Wednesday evening. There were twenty-five tables. The winners were: Ladies, first, Rena Bachand; second, Mrs. C. L. Dudkowski; consolation, Mrs. Eva Oakes. Gentlemen, first, Eli Lariviere; second, Edward Blanchard; consolation, Alfred Bryant.

Temperatures as low this week as 15 degrees have been reported, particularly Tuesday night.

OCTOBER WEATHER WAS FAVORABLE TO CROPS

WASHINGTON, Nov. 10—(P)—Practically all late maturing crops were described today by the agriculture department as having been helped in October by favorable weather which averaged three degrees above normal, making it the warmest October since 1918.

In its November crop report tod the department said corn improved the extent of 150,000,000 bushels during the month, the preliminary estimate of production being 2,753,249,000 bushels, of 116,000,000 bushels more than harvested last year.

Constipated?

Take NR—Nature's Laxative—tonight. Your alimentive organs will be functioning properly by morning and your constipation will end with a bowel action as free and easy as nature at her best—no pain, no griping. Try it.

Mild, safe, purely vegetable—

NR TO-NIGHT

At Druggists—only 25c

Most Nurses Use New Face Powder

MELLO-GLO, the new wonderful French Process Face Powder, is preferred by nurses because of its purity, and they say it does not make the skin dry and drawn. Stays on longer, keeps shine away, and is very beneficial to the complexion. You too will love MELLO-GLO when you use it. Porteous & Mitchell Co.

Gas on stomach?

Makes you feel bloated. Pains around your heart, in your side and back are mostly caused by gas. Pepsinic Seltzer gives immediate relief—it won't affect the heart. Drug stores and Fountains or send 5c in stamps for sample. PEPSINIC SELTZER CO., Worcester, Mass.

Avoid Draggy Mornings by Eating Right Breakfasts—Get

QUICK QUAKER OATS

"Stands By" You All Morning
Cooks in 2½ to 5 minutes

FANNIE BRICE

Noted Comedienne, writes:

"If throat protection and the greatest pleasure are considered, then one understands why Lucky Strikes are preferred by stage stars. Luckies never irritate the throat—they are most enjoyable."

Fannie Brice

MADE OF THE CREAM OF THE TOBACCO CROP

"It's toasted"

No Throat Irritation-No Cough.

Take a good look at what you can't see

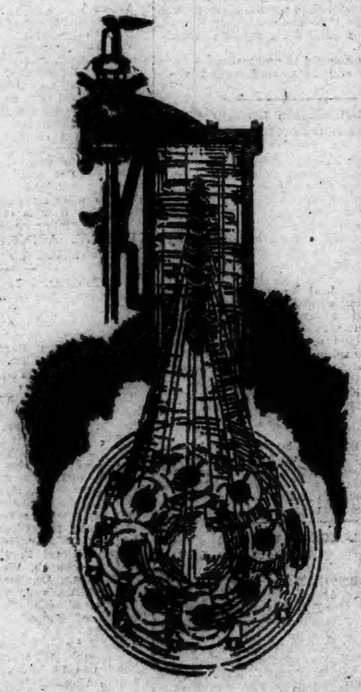

Cold day—cold engine—cold oil—
Foot on the starter—
Battery takes hold—
Over she goes—
Spark fires the gas—
Five hundred or more thrusts of power inside every one of the cylinders every minute—
Perhaps eight or nine downstrokes in each cylinder the first second—

What's the oil doing?

Texaco Motor Oil is already on the spot; flowing, doing its work. (It flows at zero.) And it will stay at work after the engine is speeded up and heated up, too, because it has the *body* to do it.

THE TEXAS COMPANY, 17 Battery Place, New York City
Texaco Petroleum Products

TEXACO GOLDEN MOTOR OIL

DANIELSON

PICHIE NOT RESPONSIBLE FOR AUTOMOBILE ACCIDENT

(Special to The Bulletin)

DANIELSON, Nov. 10—Augustin Pichie pleaded not guilty and was found not guilty of failure to grant the right of way when the car he was driving was in an accident at Dayville Four Corners two weeks ago. He was represented by Attorney Irving H. Miron of Putnam. A diagram of the scene of the accident offered by the prosecution and prepared by state officers who handled the case was offered in evidence. This diagram tended to indicate that the actual point of collision between the machines was to the west of the Putnam-Danielson highway down which the car owned and driven by Clifford W. Barnes of Westerly, R. F. D., just before it was in contact with the Pichie machine, and over on the road leading into Dayville. Pichie was so injured in the accident as to require hospital treatment, while the light Ford truck he was driving was wrecked.

Chief John McFarland this morning gave warning that shoplifters are operating in Danielson. One firm here has reported the los of a newly received dress. It was taken from the store yesterday. There are reasons to believe that a party of young women who entered the store are responsible for the theft. These young women are not residents of Danielson, but happened into town on a shopping trip. The dress was so cleverly taken and concealed that Chief McFarland believes a warning to all business men to keep a sharp lookout for repetitions of such thefts is desirable.

The death of Mrs. Addie Kies Strait, 80, widow of Herbert Strait, occurred at her home on North Main street early this morning. She had been ill for some time. Mrs. Strait was a native of Canterbury, a daughter of Horace and Annie Dimmock Kies. For many years the family lived at South Killingly. For other years, while her husband was engaged as a mill superintendent, Mrs. Strait lived in Rhode Island and was resident in Anthony when her husband died there. Mrs. Strait leaves no relatives nearer than cousins, one being a resident of Johnstown, N. Y., the other of New London.

The body of Lorraine Henesult, 9, daughter of Alcid Henesult of the West Side was brought to Danielson this noon in charge of Undertaker L. E. Kennedy and taken to the home. The child died last night at St. Vincent's hospital in Worcester, where she had been a patient the past six weeks and had undergone a surgical operation. She was a native of danielson. She leaves her father and a sister, Madeline.

All was in readiness tonight for the observance of Armistice day in Danielson. More decoration were being put up today and there was the promise of a gratifying and beautiful display of flags along the parade route especially and all over town for the holiday. As has been a custom, for a decade, whistles will be sounded and bells rung here at 11 a. m. to mark the actual hour of the armistice.

It is the intention of Grand Marshal Ira A. Warren to get the parade organized and underway at 2 o'clock the divisions assembling at North Street for organization and then proceeding down Main street over the route previously indicated in this column.

Chief McFarland, who will have a number of extra police officers on duty, said this morning that it would be nice if motorists avoided insofar as may be possible crowding into the business section at parade time, though the usual parking privileges will prevail.

Harry E. Mercier of Central Falls is spending a few days visiting with relatives and friends in Danielson.

MR. AND MRS. BENNETT ARE IN BROOKLYN JAIL

(Special to The Bulletin)

DANIELSON, Nov. 10—Today witnessed the official taking apart of a forlorn family that, insofar as its heads were concerned, had already practically fallen to pieces. Tonight Mr. and Mrs. Frederick Bennett were in Brooklyn jail, the man serving a 30 day sentence for theft, the woman awaiting trial on a charge of adultery, which, she has admitted to state officers is true. Four children—one, two, three and four years of age—have been turned over to the Child Welfare service to care for. Mrs. Bennett is again to become a mother.

The Bennetts have been residents on the Canterbury road leading out of Brooklyn. Some time ago Bennett abandoned his wife and went into New Hampshire and obtained work. His wife filed a non-support charge against him and he was brought back from New Hampshire to Brooklyn to face the charge. After being presented before Justice Laura Pike he was allowed to return to New Hampshire and his work on his agreement to support his wife and children. He went back, ran up a store bill and then left the shack he was being allowed to use, without charge, taking some bedding and other furnishings that were in the place. Failed to the owners of the property seeking Bennett out in this territory and arresting him again, recovery also being made of the stolen goods.

Bennett asserted that his difficulties up in New Hampshire were largely due to the fact that his wife would not remain with him, and he insisted that while he had been away she had been living with a Peter Hart of Putnam. That led to the arrest of Mrs. Bennett and Hart and of the filing of the adultery charge, which they admit, against them. After presentation in the Putnam city court this morning they were held for trial at the superior court. Bennett was sentenced to jail by Justice Laura Pike at a session of court held in Brooklyn.

Red itching blisters on baby's face healed by Resinol

Philadelphia, Pa., Jan. 19:—"My baby had eczema for three months and nothing seemed to do him any good until I tried your products. His cheeks were red and covered with blisters, and the itching was so annoying that he could not sleep.

After reading your ad in the paper I purchased a jar of Resinol Ointment and a cake of Resinol Soap. Only a few applications stopped the itching entirely and within a week the redness was gone and his skin practically clear. Your ointment is really wonderful and I will make it to everyone." (Signed) [illegible], 3864 Mount Vernon.

A. D. SAYLES BECOMES FIRST SELECTMAN ON RECOUNT

(Special to The Bulletin)

DANIELSON, Nov. 10—By decision of Judge Waldo Marvin in the superior court at Willimantic today Alcott. D. Sayles, democratic member of the board, becomes first selectman, displacing John A. Gilbert, republican, who was declared elected first selectman at the annual town meeting the first Monday in October. The court ruling followed a recount of votes made Tuesday, this recount, as decided, giving Mr. Sayles 732 votes to 662 for Mr. Gilbert. Tonight the town of Killingly has a member of its party for first selectman for the first time out of memory and the democrats are jubilant.

One effect of the recount of proceedings is to bewilder and befuddle the voters more than ever before as to their ability to vote split tickets so that they will vote as they wish to. The technical legalities involving split tickets are altogether too much for the average voter, and not altogether so clear to the great majority as to leave them certain that they have done just what they wanted to do after voting one.

Owing to the fact that Dr. Hugh Campbell of Norwich has been ill, the chest clinic he was to hold here this week has been cancelled for the month.

The exact time of the signing of the armistice at 11 a. m., Nov. 11, 1918, will be observed in Goodyear Armistice day by the suspension of operations at the Goodyear mills for a three-minute period, from 10:59 to 11:02 a. m.

Temperatures as low as 15 degrees were reported from territory about Danielson this morning, the coldest of the season.

Mrs. Cosmer A. Young and daughter left here this evening to sail from New York Friday en route to New Symrna, Fla., for the winter season.

Armistice day will be a holiday of the pupils in the schools of this town and in Brooklyn, all the public schools and the parochial schools closing for the general observance here.

From some sections of Rhode Island just over the Connecticut line east of here comes reports that it will be impossible to repair this fall some of the roads so badly wrecked in last week's storm, lack of funds and lack of time being given as the chief reasons.

At Sterling the highway bridge washed out on the Central Village-Providence trunk line last Friday has been restored to its foundations and new materials used in repairing it where necessary.

A detail of state officers from the Danielson barracks will ride in the Armistice day parade in Danielson.

The harvest supper at St. Alban's parish house last evening was well attended and a success from every viewpoint. It was arranged by the Men's club of the parish.

Further additions to the Civic Federation's Tag day fund has advanced the total to $576, and it is likely, it was said today, to finally reach $600, as further contributions have been promised.

The weaving of cloth has been started at the new mill of the Connecticut Mills company at Albany-Decatur, Ala. Experienced weavers from Danielson are assisting in the instruction of the new help in the south.

Mr. and Mrs. John Handel of Attawaugan left tonight to spend the winter in Florida.

The postoffice will close at noon on Armistice day, and there will be only the morning delivery by carriers. Mails will be received and despatched as usual.

During the week so much repair work has been done on dirt highways of Killingly that it is possible to traverse them without any great difficulty, though repairs are far from completed.

BOZRAH

The Bible study class met with Mr. and Mrs. Bailey of Yantic, Friday evening. There was a large attendance showing that the interest in these meetings is increasing. During the evening Earl Swan, of Norwich, entertained with violin selections. The next meeting is to be at the home of Mr. and Mrs. Herbert Wichtman of Elmwood avenue, Norwich.

The Sunday school held a successful social at the Town Hall Wednesday evening. The entertainment consisted of patriotic recitations, songs and music. Refreshments were served. Mrs. Lloyd Abel had charge of the arrangements.

Mr. Harry Sykes, of Brodgeport spent a few days in town recently.

Miss Doris Grandy who has been ill for several days is somewhat improved.

Mrs. Maynard of Lyme is spending several weeks with her son, John Chapman.

Mary Alice Abel, who was at Backus hospital recently for a minor operation was pleasantly surprised Tuesday afternoon by her classmates from the Center school. They brought her a basket of fruit and flowers.

The Womnn's Missionary society meets with Mrs. Lawrence Abel of Fitchville Saturday at 2:30, p. m.

CHILDREN CHRISTENED AT GROTON CHURCH ANNIVERSARY

Mr. and Mrs. Fred Roessler and Mrs. Charles Rossler and daughters, Jeanne and Anna, were guests of Mr. and Mrs. Ted Clark of Groton, Sunday. Mrs. Clark's children Marjorie and Theodore, were christened at the morning service of the Groton Congregational church, it being the 225th anniversary of the founding of the church.

PUTNAM

MANY ATTEND NEIGHBORS' NIGHT AT PUTNAM HIGH

(Special to The Bulletin)

PUNAM, Nov. 10.—It was neighbors' night at the meeting of the Parent-Teachers association at the auditorium of the Putnam high school and there was an attendance of about 200. There were representatives from Plainfield, Wauregan, Windham, Chaplin and Woodstock, who gave talks on the work each association was doing and a musical number from each town.

Mrs. Beatrice Wilbur, president of the local organization, in a very interesting way told of the work accomplished by the Putnam association and announced that the ways and means committee and the local chapter D. A. R. are making plans to give a minstrel show in the early spring. The project that the Putnam association have in mind for the coming year is to improve the playgrounds at the Israel Putnam school.

During the evening musical numbers were given by a local quartette and a musical trio. Refreshments of sandwiches, ice cream, cake and coffee were served.

The Haleke Camp Fire Girls of Putnam have perfected a reorganization and have elected the following officers: Guardian, Miss Ethel Spooner; president, Miss Hazel Ames; vice president, Miss Dorothy Mansfield; treasurer, Miss Kathleen Kerr; secretary, Miss Helen Kolet; scribe, Miss Lucy Carpenter; business manager, Miss Astrid Hermanson.

Mr. and Mrs. J. Otis Fox left Putnam by automobile, stopping at Winchester, Mass., where they were joined by Mr. and Mrs. H. P. Lovejoy, and together they are making a trip to points in Canada.

The Thompson Girl Scouts are booked next month with the following dates: On this coming Saturday, a hike to be directed by Ruth Logee, who is preparing for her first class test; Nov. 19, Betty Mansfield has a surprise for the girls at her home, Mr. Lyons is expected to meet with them; Tuesday, Dec. 6, Miss Standen has secured Miss Macdonald from the Storrs Extension service to give the girls a talk on nursing and answer any questions they may have. At the last meeting of the Scouts, the girls made some delicious tomato soup. Sarah Ballard has passed her second class test.

The Putnam lodge of Masons of Woodstock, one of the oldest lodges in the state, have lost eight of their members so far this year. The deaths were as follows: Robert K. Safford, Jan. 23; George G. Spalding, Feb. 4; Ralph J. Sabin, April 1; Herbert W. Bowen, May 29; Gustave W. Erikson, July 30; Charles R. Tripp, Aug. 6; Gardiner H. Sumner, October 15; Seymour Peal, Oct. 23.

Ground has been broken for the new Hall Memorial gymnasium connected with the Woodstock academy. This building is to be a memorial to the late Prof. Eli Hall who for a number of years was at the head of the academy and was widely known in this vicinity.

The regular monthly meeting of the Elizabeth Porter Putnam chapter will be held next week at Odd Fellows hall in this city. They are planning to make this meeting one of unusual interest and the topic for discussion will be on the history of Woodstock and the program is being arranged by the members from Woodstock. Miss Louise Lawton from that town will be the soloist, who is a very talented musician and has received many complimentary notices from music critics for her beautiful soprano voice.

The town of Thompson is in a peculiar position. George E. Whitney is the only remaining selectman in the town at present and it has not yet been decided definitely what will be done. The death of Mr. Bellerose coming so soon after the resignation of Dyer S. Elliott, town treasurer for twenty years, and the appointment of Charles V. Chase, one of the selectmen, as his successor, leaves the town with but one member of the board, George E. Whitney, of North Grosvenordale.

The appointment of Mr. Chase, a member of the board, who resigned to accept the office of town treasurer, took place at the meeting of the board held the day before Mr. Bellerose was taen ill. It is probable that a special town election will be held soon to elect two members of this board, as the affairs of the town cannot be conducted by one member.

Rev. B. K. Anderson, who has been pastor of the Swedish church at Woodstock for a number of years, has resigned his pastorate and has moved into the little house he bought at East Woodstock some time ago.

Miss Julia May who fell and was badly injured at the Worcester railroad station several weeks ago while on her way from a visit to friends in this vicinity, remains in the City hospital at Worcester and her condition is but slightly improved.

The Parent-Teacher association of Putnam is making a drive for 200 members. The committee consists of Mrs. Martin Robertson, Mrs. James H. McCulloch, Mrs. Zenon Robillard, Mrs. L. Edwin Hill and Mrs. Charles L. Torrey.

At the republican caucus in Ward 1 last night, Robert T. Chadwick was nominated for alderman and at the republican caucus in Ward 4, Eugene Migneault was nominated for alderman. E. C. Rogers and Desire Labby, who now represent these two wards, were not candidates for renomination.

In the republican caucus in Ward 2, John M. Dean was nominated for alderman, and Leo Dulisle was renominated as alderman from the third ward.

Miss Olive Milot has returned from Torrington where she attended a reunion of the class with which she graduated as a nurse at St. Francis hospital, in Hartford. Every member of the class is living and attended a dinner given in her honor. Miss Milot has recently resigned as matron of the Emergency hospital at North Grosvenordale and leaves this week for the Pacific coast.

Milton academy plays Pomfret school at Pomfret on Saturday. This is the last scheduled game of the season in Pomfret. These two schools are old rivals in all branches of school athletics and a hard fought contest is expected.

A novel letter-box is being tried out in Belgium. The letter is placed in an opening and then coins corresponding in value to the stamps required are dropped in slots provided for them. Thereupon the envelope is automatically stamped and the letter falls into the box.

Cunningham RADIO TUBES

RE-TUBE TO-DAY

Guard against interrupted play with *new* Cunningham Radio Tubes to replace old or inferior ones.

Twenty different types—all in the Orange and Blue Cartons

E. T. CUNNINGHAM, Inc.
New York Chicago San Francisco

HARTFORD HOLYOKE NEW HAVEN PROVIDENCE SPRINGFIELD FALL RIVER

Flint-Adaskin's Armistice Day SPECIAL

3-Piece Living Room Suite

Exactly as Illustrated

$100

SPECIAL TERMS:

A Deposit of Only $7.50 will secure one of these suites. Balance on Flint-Adaskin's Convenient Payment Plan.

With the exception of the upholstering this suite is exactly as shown

Each Suite will be made to your order!

Select your own Color!

Choice of Six Jacquard Velours!

Cushions Reversible in Several Patterns of Tapestry.

These suites are made to our own specifications by one of the best known upholsterers in New England.

The jacquard covering is a high-grade quality—Backs and Sides are covered in Plain Velour to harmonize.

The—Guaranteed Construction—The—Highly Tempered Springs The—All New Clean Fillings—The—Pleating on the Arms—The—Tassels—and the good fitting Cushions are all quality features.

WHY NOT CALL OUR LOCAL REPRESENTATIVE FOR NORWICH, DANIELSON AND PUTNAM

George F. Davignon

172 Main Street, Danielson, Conn. Phone Danielson 296.

He will be pleased to give you his personal attention. Mr. Davighon will arrange for Free Transportation from your home to our store and back.

In compliance with the usual custom—
This store will not open for business until 12:30 Armistice Day

Flint-Adaskin Furniture Co.

243-249 Weybosset Street, Opposite Richmond Street

1927

Norwich Bulletin and Courier

Entered at the Postoffice at Norwich, Conn., as second class matter.

Telephone Calls:
Bulletin Business Office 480
Bulletin Editorial Rooms 35-3
Bulletin Job Room 35-3
Willimantic Office, 854 Main St. Telephone 1121-2.

137 YEARS OLD

Printed every day in the year except Sunday.

Subscription price 15c a week, 50c a month, $6.00 a year.

Members of The Associated Press
The Associated Press is exclusively entitled to the use for republication of all news despatches credited to it or not otherwise credited to this paper and also the local news published therein.
All rights of republication of special despatches herein are also reserved.

Norwich, Friday, Nov. 11, 1927

Daily Average Circulation
WEEK ENDING NOV. 5, 1927:
13,389

ARMISTICE DAY

Today there will be a widespread observance of the anniversary of the signing of the armistice which put an end to the fighting in the World war. Armistice day has its significance to the whole country. There is the special appeal to those who participated in the war, and only those who were on the battlefield or preparing for such service can fully appreciate it, although it likewise has its peculiar meaning to everyone who in any way felt the effect of that struggle and especially to those who had loved ones participating in it.

Armistice day is a time for continued rejoicing and for furthering the demands for international peace. Some communities will enter into celebrations more extensively than others today and there has been a desire expressed that there might be a general form of celebration in harmony with national sentiment. In such cases it is proper to point out that the president has urged the marking of the occasion "with thanksgiving and prayer and by exercises designed to further the cause of permanent peace through the maintenance of good will and friendly relations between countries."

It is perfectly evident that while Armistice day is a legal holiday in some states and not in others that there can be a general compliance with the idea of halting work for a minute at 11 o'clock today and the ringing of church bells and the blowing of whistles. There can be rejoicing over the act that brought peace and a better understanding between nations. It is an occasion when the veterans may with full propriety parade and it seems a bit far fetched when the claim is made that military organizations ought not to participate since it would have the effect of making a display of war organizations at a time when emphasis is being laid upon peace. Such organizations are most certainly not clamoring for war. Like everyone else they know the desirability of peace for their own individual welfare and nothing urges it more than the conditions which prevailed prior to the signing of the armistice.

GET AN AVIATION FIELD

Following his return to this country it was the opinion of Charles Lindbergh that transatlantic commercial flying was not only possible but probable, and he fixed the time in which he believed it would be established as a regular thing at ten years.

Since his memorable flight there have been other crossings which have added much weight to his opinion although there have been certain losses of life which have had their dampening effect. Regardless of the hazards which have been emphasized and the record of the past year in losses, the preparations which have been and are being made for flights during the next year lend strong support to the Lindbergh opinion, for it is to be noted that such preparations are not being confined solely to this side of the water.

But while transoceanic flying is getting a healthy stimulation, it is not to be overlooked that aviation is getting more and more attention in this country. There is a demand for the transportation service which is furnished and that demand is certain to grow. Aviation hasn't as yet gotten well started, but it is expanding each year and it is certain of steadily increasing attention.

This fact cannot be overlooked by the cities of this country. Norwich included. If the full benefit of air transportation is to be obtained there must be airports established. Sentiment in this behalf is even exceeding development. Airports must therefore not await the call of the flying machines, but must give encouragement to them. If we are going to have regular service established between continents within ten years we certainly should encourage such service between cities in this country before then. We cannot lag behind and wait to see if the prediction that the city which hasn't a landing field within the next ten years will be completely out of date and left far behind proves true. The progressive community today has or is interested in getting a landing field for ships of the air, and may Norwich not be the last to awaken to this need.

CALDWELL'S DISQUALIFICATION

The appeals which have been sent from Princeton to Yale asking that Caldwell be permitted to play in the football game between Yale and Princeton on Saturday indicates as clearly as possible the feeling of injustice which it is believed the imposition of the rule eliminating Caldwell has created.

It is apparently one of those cases where exceptions might easily be recognized in connection with a rule, but with no provision for such exceptions and with no desire to give the impression that the rule was being stretched to meet its own purposes Yale has applied it as it exists.

It is one of those situations where it was not realized either by Caldwell or the university that the rule was being violated. Because Caldwell had played in two games while a freshman at Brown he is disqualified from participating this year. This doesn't necessarily mean that Yale is eliminated from putting up a good game without this star player, but it means the loss of a valuable man, on whom much dependence has been placed and upon whose services calculation has been made in the training of the aggregation.

It is unfortunate that any effort to have him disqualified should have been delayed until this late date in the season. In fairness to all concerned it should have been revealed some months ago. Yale has indicated by its action in immediately taking him out of the game that it had no idea that there was any infringement of the rules, and Caldwell isn't that type of man who would have tried to cover up his Brown playing had he realized that it was against the Yale rule.

Princeton authorities take a very generous position in their communications which indicate their willingness to waive the operation of the law. The understanding of the circumstances is such that they appreciate the hardship of the rule and seek to have the injustice to player and team eliminated, regardless of what effect it may have upon Princeton. In other words they are undesirous of receiving such advantage as the application of the rule gives them in this instance.

RED CROSS ROLL CALL

With the opening of the Red Cross roll call here today Norwich is not only going to be called upon to do its part, but it is going to do it. This is an organization which has established such a record that it commands the confidence and support of every individual. The knowledge of the service it was organized to render, the knowledge of the work it has performed, the knowledge of what it is equipped for and ready to do is such that there cannot fail to be a generous response to its appeal.

Wherever disaster occurs, wherever humanity is in need of assistance because of flood, pestilence, tornado or fire, there the Red Cross is found promptly and effectively ministering to the wants of the suffering and unfortunate.

Isn't it a great relief to know that there is such an organization ready to meet just such emergencies?

Is there any organization through which such service can be as effectively or promptly rendered?

The opportunity which lies before each and every one to have a hand in maintaining such an organization is compelling. Such work as it has done in the past simply creates the desire in the hearts of all individuals for endorsement, but furthermore it prompts provision for the uncertainties of the future.

Let Norwich stand strongly behind the Red Cross for such activities as it sponsors locally, but also for the maintenance of that organization which is ever ready to respond to the call for help no matter from which quarter it comes. Make the response express the real Norwich sentiment.

PANAMA OR NICARAGUA

According to Chairman Madden of the house committee on appropriations there is need for an appropriation of $10,000,000 for the construction of a reservoir at the head of the Chagres river in order to increase the flow of water to the Panama canal.

This increase, it is believed, is intended for increasing the capacity of the waterway. The canal has rendered such a service and has accommodated such a large volume of business that it is probable that anything reasonable in the way of provisions for insuring sufficient water for the locks and making it possible to take care of more business will get careful consideration. But it is not improbable that the effort to bring about an increase in the capacity of the canal will result in reviving the demands for the building of the canal through Nicaragua. Pressure will be brought to bear to the effect that if this outlay were applied to the Panama canal the increased capacity would be limited, whereas if it should be devoted to the construction of another canal there would be insured a much greater capacity and a shorter water route from the east to the west coast of this country. Such a claim will be based upon the belief that the Nicaraguan canal will be ultimately built and if that is the case whatever outlay is sought for increasing Panama's capacity might better be applied to the other work, which when it is completed would make the greater capacity of Panama unnecessary.

If, however, the reservoir is necessary in order to provide for the Panama canal even if the other is built it will be another matter. The report of the engineers concerning the need of the Nicaraguan waterway ought to be forthcoming soon.

EDITORIAL NOTES

Armistice day and an anniversary which few will fail to remember.

The man on the corner says: It is just the day to let Old Glory wave.

Are you longing for snow just for a chance to try out that new snow shovel?

From the way they slide from one scandal to another it shows the skids were well oiled.

Look over the calendar and it will be seen that early Christmas shopping ought to be well underway.

"Canada has a woman grave digger" says a news item. Doctors say there are many on this side of the border who dig their own graves with their teeth.

The president says on retiring he plans to go to Vermont and whittle. Well, that's something more to talk about, but not a very noisy job.

From the way in which the Red Cross responds to the needs of suffering humanity it is evidence that public support is not going to be withheld from such a worthy organization.

A MATTER OF TIME

Can you tell me the time, Pingree?" asked Sturges. Mr. Pingree put his hand in his pocket, and with a caught-in-the-act look, withdraw his hand empty.

"There," he said, with annoyance, "if I haven't come out and left it at home again. You know the way one does just before plunging into a narrative?

"One of the things I won't do usually is to now—" a MK," he began—somewhat irrelevantly, Sturges thought. "I don't like to take chances. Well, once every month or so I have to go to our main office down east. Last time I went I was waiting for a bus out near the works. I waited a heck of a long time, but the bus didn't come.

"Finally a man drove up to the curb in a nice-looking little boat. He called out to me: 'Are you going to town? I can give you a lift.' I looked up the street, but there was still no bus in sight and I did want to get to the bank before closing, so I accepted his invitation. He was a nice-appearing fellow—a man about my age. We got to talking and I found him a very pleasant chap—interesting, too. He asked me if I was in a rush, because if I wasn't he wanted to stop at a factory for a minute on the way in. I told him all I wanted was to get to the bank before closing. Then I reached into my pocket for my watch to see just how much time I had. My watch wasn't there. I eyed the other fellow. He didn't look like a thief, but he was bigger than I and my watch was gone!

"I didn't know just what to do. My watch is a beauty—a present from the wife. I began to realize that that fellow was pretty slick and the more I though about it the madder I got. Well, I made up my mind I wasn't going to be robbed in broad daylight—not without a fight anyway!

"He was going about 40 miles an hours, or maybe it was only 35. Through one of those poor neighborhoods, gloomy and run down. In as casual a voice as I could command I said to the driver, 'Mister, I'll just trouble you to hand over that watch!'

"He jerked his head around as though he'd been shot. He gave me a funny look, sort of measuring me up, I suppose. Then—would you believe it—slowed down and gave me the watch! I grabbed it and stuck it hastily into my pocket. Then I said, 'Now, you stop this car, and let met out of here!' I must have been quite fierce, because he let me out, and started off as if he were going to a fire.

"I wandered around out there until I found a street-car line, and by riding all over creation I got to town finally. Even got to the bank before closing.

"When I got back to my room at the hotel I decided to lie down on the bed a while. Felt kinda tuckered out after all the excitement. I took off my coat and went over to the dresser to lay the watch down. And what do you think? There was my watch lying on the dresser!

"I looked at the one I had in my hand—it was a good one, too! I had held up that man for his own watch!

"I thought: 'He knows where I'm staying and he'll be justified in having me arrested. But I'll be darned; right there I began to see the funny side of it all, and was especially tickled over the way that fellow let me hold him up! I guess there's a lot of cave man in all of us, eh?

"Anyhow, after I'd admired myself for a bold bad man a while, I went out and asked where the police station was. And when I got there, who should I see but the fellow that gave me a lift.

"I'll never forget the expression on his face. I dare say I was the last man he ever thought he'd see coming into that place without forcible persuasion by a cop or a plain-clothes man.

"Of course we staged a grand finale, explanations, apologies and graceful fade out. We had dinner together that night and wound up the even at a show.

"But say," mused Mr. Pingree "isn't it funny how there are some things you never learn? I still go off and leave my watch behind!"—Exchange.

IN THE PUBLIC EYE

The romance of an artist's long climb to success under most adverse circumstances lies behind an exhibition of paintings which was opened in London recently and startled the critics and public. They were the work of Orlando Greenwood, a former Lancashire lad who began the struggle for existence under the handicap of dire poverty. At the age of twelve Mr. Greenwood was earning his living as a mill-hand, going to work at six every morning. Till he was twenty-one he remained at the mill, spending every available moment of his time and every penny he could spare learning how to paint. When the war came he went to the front with the Royal Engineers and for the time being his art work was interrupted. With the close of the conflict he returned to London and started to study art seriously. Then his first exhibition was held in a London gallery. Nearly every picture sold in a few days.

Today's Birthdays

King Victor Emmanuel III., the present occupant of the Italian throne born 58 years ago today.

Clarence D. Chamberlin, who piloted the Columbia on its flight across the Atlantic, born at Denison, Iowa, 34 years ago today.

Dr. Marion L. Brittain, president of Georgia Institute of Technology, born in Wilkes county, Ga., 62 years ago today.

Frederick Stock, conductor of the in Germany, 55 years ago today.

Harold J. Taylor, third baseman and captain of the Pittsburgh National League baseball team, born at Framingham, Mass., 38 years ago today.

Today's Anniversaries

1829—Andrew Jackson of Tennessee was elected president of the United States.

1855—A meeting was held at Decatur to urge the construction of a railroad across Illinois from north to south.

1886—Henry M. Alden, for 50 years editor of one of the great American magazines, born at Mount Tabor, Vt. Died in New York City in 1919.

1909—Said Ben Abdi, who was responsible for the murder of Emil Fuchs, executed in Congo State.

1909—Dedication of the new home of the chamber of commerce in New York city.

1918—The German envoys signed the Allied armistice terms at Senlis.

1921—America's Unknown Soldier was buried in the Arlington National cemetery.

1926—The body of King Tutankhamen was taken from its gold casket in the royal subterranean tomb at Luxor, Egypt.

1926—President Coolidge spoke at the dedication of the $2,000,000 World war memorial in Kansas City.

What Do You Know About Eastern Connecticut?

Questions

1—What was the assessed valuation of Fisher's Island in 1871?

2—Who owned it?

3—What was it used for?

4—How large was the estate of John Eccles of Norwich?

5—What former Jewett City man forged and fashioned reproductions of water lilies, carnations and roses out of steel?

6—When did he die?

7—When was baby's penny bank made in the figure of Boss Tweed?

8—When did the West Side of Norwich petition the legislature to be formed into the town of Mt. Pleasant?

Answers will be found on Classified page.

LETTERS TO THE EDITOR

Armistice Day

Mr. Editor: Nine years ago the people of many nations lifted up their voices in joyous thanksgiving. Millions of hearts thrilled anew to a word which seemed to have almost lost its meaning on the lips of even the most hopeful, that magical word "peace." We should on this day commemorate our World war dead. We should rejoice at our victory, we should give thanks for our blessings assured by our sacrifices in blood. It is a day that we should rededicate ourselves to the higher and finer and nobler ideals, a day that should inspire us to a finer determination to solve the problems before our country and combat the enemies within. This day is an occasion to reconsider and enliven that spirit of "Americans all" of the war days. We must intensify, if possible the true American spirit of pacifism peace, but peace only with honor. We must be ever watchful of the elements within that would tear down that policy. This is a day of reckoning but let us be mindful that it is of no profit to us to eulogize the men who served their nation well, unless we take to heart the lessons which they have taught us. It is our proud heritage to keep fresh and green the memory of their achievements and the achievements of all those who have made the great sacrifice. Largely by the efforts of the American Legion this day, November 11th, has been added to the list of legal holidays. While there is no such celebration of the day in our own town as there was a year ago, nevertheless, the fact should be brought home to the children of the present day, many of whom were yet unborn, what the day means, the sacrifices that were made that their country might endure, instilling in them that spirit of patriotism and love of country that filled the hearts of their ancestors enabling them to surmount almost impassable obstacles to make our great country what it is today. The proclamation of our Mayor Waters is one way to bring out the feelings of our citizens, but, along these same lines special programs should be arranged for the children of our local schools, programs of a patriotic nature. The local legion post has called the attention of the Merchants association and also the school board to the fact of this day being added to the list of legal holidays and while it may be too late now to ask the merchants to close their places of business and the schools to observe the holiday by at least a half holiday it is hoped that when another year rolls around that November 11th, Armistice day, will be placed in the same class as the Fourth of July, Thanksgiving, Christmas and Labor day. This day may not mean to some people what it means to the ex-service man or woman that had an active part in its consummation but to them it means the end of human beings giving, risking, enduring the treadmill of drilling, marching, the living in dugouts and of will grinding on will, puncturing, slashing, mashing, tearing and rending of human flesh which in so many cases ended in death.

CHARLES COIT, Commander
The American Legion
Norwich, November 10, 1927.

Flag Should Be Replaced.

Mr. Editor: On looking out of a window from the Disco building one can plainly see what was once a flag, flying from the top of a nearby building, but, it is now so badly torn that one would never know it was once a thing of beauty. There is only the Union and two or three stripes left. It is certainly a disgrace to our flag, also to Norwich. It is surprising to me that the people of Norwich show so little respect for the flag our beloved ones fought so hard for; it is too sacred a thing to be abused.

On some of our public buildings, I have seen our flag flying after the sun had set, which is wrong. The sun should never set on our flag. Thanking you Mr. Editor for giving me this space in your paper and trusting the owner or manager of the building will read this and put up a new flag, I am just a

"PATRIOTIC WOMAN."

Norwich, Nov. 10, 1927.

Sunlight falling upon the earth in a day exerts a weight of more than 100,000 tons.

Stories That Recall Others

Katy Never-Did

A farmer has a small daughter whose sister had just seen the bug that makes that mysterious noise of "katy-did, katy-didn't." Their father told them to go to the barn and see a large katy-did that was on a plow. The children went and when the small one spied the insect she burst out in an excited voice, "There, there 'tis-see a katy-never."

The less a man boasts the more true worth he possesses.

NOTICE!

NORWICH MERCHANTS
WILL REMAIN OPEN
ALL DAY FRIDAY,
NOVEMBER 11, 1927.

Deep Chest Colds or a Raw Sore Throat
END QUICKLY WHEN YOU USE CAMPHOROLE
Stubborn Coughs and Colds that do not clear up quickly, may lead to serious trouble of the Throat, such as Fullness in Ears, Deafness and Head Noises or extend into Chest followed by Bronchitis or possibly Pneumonia. You can avoid them with CAMPHOROLE, the new ideal treatment, which aids two (2) ways as it soothes and heals the inflamed membranes and loosens up a Cough or Cold in the Throat or Chest. It kills the germs. Then you know how soon a nerve-racking Cough with sticky, clinging mucus can be cased.
It's surprising how promptly it opens up clogged nostrils, and takes hold of a stubborn Cough, as it soothes and heals the sore irritating lining of the Throat, Bronchial Tubes and Chest, loosens up phlegm, stops annoying tickling in the throat. You'll then know why thousands prefer CAMPHOROLE, once you have tried it for Colds in Head, Throat and Chest, Asthma, Tonsilitis, Bronchitis and Catarrhal troubles.
At All Druggists — The Original Camphorole — Beware of Substitutes

WEEK-END SPECIALS
—AT—
GOLDBERG'S
75c can Radiator Neverleak 63c
50c can Radiator Neverleak 39c
$1.00 Ford Timers 69c
30x3½ Firestone Gum-dipped Cord $6.95
30x3½ Courier Cord $5.95
29x4:40 Courier Balloon $6.30
WATCH FOR OUR WEEKLY SPECIALS!
Storage Batteries—Recharging—Repairing—Rebuilding.
We know the proper care for your battery this winter.
FREE DELIVERY
"TO SAVE SEE DAVE"
Goldberg Rubber Tire Co.
Corner Franklin and Willow Streets.
Norwich, Conn. Phone 2848.

The beauty killer

HERE, it strikes a beautiful woman—and in a few years her charm will have fled. . . . Here, it grips a promising man—soon he will sink, with blighted prospects, into obscurity.

What a deadly affliction constipation is! Thief of youth. Robber of strength. Evil forerunner of disease and misery! It destroys health! It kills beauty!

What a blessing that there is relief from this dreadful scourge! Kellogg's ALL-BRAN is guaranteed to relieve constipation—promptly.

Why ALL-BRAN alone is effective

ALL-BRAN has "bulk." This bulk absorbs moisture and carries it through the intestines, gently distending them—cleansing, eliminating poisonous wastes. How different from part-bran products which contains so little bulk that there is hardly enough to have any effect at all. That is why doctors recommend ALL-BRAN. Because ALL-BRAN is 100% bran.

Different from habit-forming drugs

And contrast ALL-BRAN with dangerous drugs and pills—which become useless unless the dose is constantly increased. ALL-BRAN is delicious with milk or cream—and add fruits or honey. Let it soak a few moments to bring out all its nut-like flavor. Serve it with other cereals. In soups. Recipes on every package.

Don't risk a part-bran substitute. Insist on genuine Kellogg's—the original ALL-BRAN. Sold by all grocers. Served at hotels, restaurants and cafeterias. On diners. Made by the Kellogg Company in Battle Creek, Mich. Write for free "Treatise on Constipation."

Kellogg's ALL-BRAN is sold with this definite guarantee: Eat it according to directions. If it does not relieve constipation safely, we will refund the purchase price.

Kellogg's
ALL-BRAN

The Hudson
SILK & WOOLEN HOUSE
263 MAIN ST.

GOING OUT
OF BUSINESS
SALE STARTS
SATURDAY
9 A. M.
OUR ENTIRE STOCK OF
CREPES, SATINS,
GEORGETTES, VELVETS.
LINENS, WOOLENS, RAYONS,
COTTON PIECE GOODS,
LACES, DRAPERIES AND
TRIMMINGS.
OFFERED FOR SALE AT
UNUSUALLY LOW PRICES
COME EARLY FOR BEST SELECTIONS.
NOTHING RESERVED.
EVERYTHING FOR SALE.

A Message to Underweight Men and Women

The one supremely good health building tonic that is also the one great weight producer known to modern science the country over is McCoy's Tablets.

They build flesh where flesh is needed—sunken cheeks, neck and chest—and many a man and woman, skinny and scrawny have thanked McCoy's after a few weeks' treatment for the decided improvement in looks and figure.

Many times the increase in weight is astonishing—one exceedingly thin woman gained 10 pounds in 22 days.

McCoy takes all the risk—Read this ironclad guarantee. If after taking 4 sixty cent boxes of McCoy's Tablets or 2 One Dollar boxes, any thin, underweight man or woman doesn't gain at least 5 pounds and feel completely satisfied with the marked improvement in health—your druggist is authorized to return the purchase price.

The name McCoy's Cod Liver Oil Tablets has been shortened—just ask for McCoy's Tablets at Lee & Osgood Co. or any drug store in America.

THE

Clever Craftsman

51 BROADWAY

ORDER YOUR ENGRAVED

Personal Greeting Cards

NOW.

We are showing the line that is DIFFERENT and MOST BEAUTIFUL. Bring in your plate or let us make you a new one.

CHAS. A. DOWSETT, Manager.

To Miss the Fullness of Nature's Beauties in the Great Outdoors, is to Miss a Good Deal of Life's Pleasures.

Many persons do not see distinctly scenes at a distance, while objects close at hand are apparently normal.

Such a condition, easily corrected with glasses, is a handicap which need not be tolerated.

If you need glasses we invite you to visit our office where you are assured of reliable eyesight examination and guaranteed a service of safety and satisfaction.

C. A. Spear

OPTOMETRIST and OPTICIAN

218 Main St. 96 Main St.

Norwich, Conn. Jewett City, Conn.

NOTICE

ELDREDGE HARDWARE COMPANY

Will Close Today at 1 o'Clock

On Account of Armistice Day.

Residing In Central Village

Charles B. Montgomery and family moved into one of Wm. Tillinghast's houses at Central Village this week, after 10 years residence in Oneco. Mr. Montgomery formerly resided in Plainfield town and was active in politics there for about 30 years.

IS A HEALTHIER STRONGER GIRL

Because She Took Lydia E. Pinkham's Vegetable Compound

The fertile valleys of Oregon help to supply the tables of America. This is possible thru the magic of the humble tin can.

In one of the canning establishments, Julia Schmidt was employed. It was complicated work because she did sealing and other parts of the work. It was strenuous work and she was not a strong girl. Often she forced herself to work when she was hardly able to sit at her machine. At times she would have to stay at home for she was so weak she could hardly walk. For five years she was in this weakened condition.

tried various medicines. A friend of hers spoke of Lydia Pinkham's Vegetable Compound. Miss Schmidt gave it a trial.

"Everyone says I am a healthier and stronger girl," she writes. "I am recommending the Vegetable Compound to all my friends who tell me how they suffer and I am willing to answer letters from women asking about it." Julia Schmidt's address is 112 Willow St., Silverton, Oregon. For sale by all druggists.

1790 1927

Norwich, Friday, Nov. 11, 1927

VARIOUS MATTERS

Light vehicle lamps at 5:03 this evening.

Today, the 11th, will be exactly ten hours in length.

The Otis library will be closed all day today, a legal holiday.

The Finnish Corporation is building a large granary in Voluntown.

Armistice day is a legal holiday in Rhode Island and the schools in that state will be closed.

The Norwich public schools will be in session as usual today, Armistice day, by vote of the town school board.

Every owner of a flag should display it today—anniversary of one of the most fateful events in human history.

Each year Niantic public library association holds a sale of pickles for the library benefit and the one this year netted $40.

Norwich post office will do business as usual today (Friday), mail deliveries and collections being made on regular schedule.

Visitors for the holiday began to arrive in Norwich Thursday, while those planning outings will start today for absence over the week-end.

Mrs. Emma B. Elmer has closed her cottage on Haven avenue, at the Camp ground and has left for New York to visit her son and his family.

Connecticut members have been in Washington for a meeting Wednesday and Thursday of the executive committee of the Colonial Dames.

At Old Saybrook, B. B. Warren, of the Shore Line hotel, is displaying pears and quinces which he picked from his orchard, some of which weigh a pound and over.

It is stated in Pendleton Hill news that after a lengthly visit at the home of Mr. and Mrs. Benjamin Gallup, Miss Amy Gallup has returned to the home of Mrs. Henry Congdon at Moosup.

Communicants like St. Stanislaus Kostka is the intention recommended to the hundreds of thousands of members of the League of the Sacred Heart in the Catholic church for November.

Tuesday and Wednesday next, from midnight until sunrise, star gazers may see a meteoric display in the heavens radiating about the constellation Leo—if the skies prove clear.

The turkey does not have it all its own way for Thanksgiving, since many in the suburbs who raise ducks expect to sell numbers of these birds for both Thanksgiving and Christmas.

Mrs. T. B. Farwell and daughter, Miss Constance Farwell, of Northampton, Mass., former residents of Old Lyme, have been spending a few days there, having come to attend the Lawler-Noyes wedding.

The eight days' Polish mission at St. Andrew's church, Colchester, which closed at 2 o'clock Sunday afternoon, was considered by Rev. P. J. Mooney, the pastor, a success in spite of the drawback of bad weather.

Cold weather has begun to stimulate the demand for men's mufflers. Square styles strongly lead, interest being spread over jacquard, hand-blocked and roller-printed effects. Persian motifs are a feature.

The officers for 1927 in Tolland County Farm bureau were reelected at the annual meeting in Rockville this week, at which there was an attendance of 60 members. The president is H. L. Hamilton of Ellington.

Norwich knights learn that the Knights of Columbus' supreme council has forwarded from New Haven $5,000 toward the relief of New England flood sufferers, independent of the contributions of local councils.

It is noted that Mrs. Murial Whitehead, daughter of Mr. and Mrs. R. B. Whitehead of Newark, N. J., and her guest, Miss Helen Hulbert, of Chicago, have gone to Connecticut College for Women, at New London, for a visit.

It was interesting to his former parishioners when he was rector at Christ church, Norwich, to read that Thursday was the 68th birthday of Rt. Rev. Richard H. Nelson, Episcopal bishop of Albany, who was born in New York.

At North Windham, Robert P. Bates has closed his summer home and has returned to his residence in Chicago.

The Second Liberty Loan has been called by the government and bonds must be deposited before November 15th.

A new trend in jewelry styles may have a direct effect on increasing the vogue for rubies. It is distinctly toward the Oriental type of jewelry and, in addition to featuring rubies, it brings seed pearls into prominence as well.

Dr. Luther Gulick, a professor in Columbia University, who has stirred up matters in New York this week by his references to the "debauchery in government," was a former camper near Gales Ferry, when a resident of Springfield.

Activities in the Central Baptist church this week included a meeting of Loyal Circle with Miss Helen B. Moore, 129 Laurel hill avenue, of the G. G. G. with Mrs. Carl Berkoff, the Four-Fold comrades with Miss Anita Averill and a circle meeting for sewing with Mrs. Hagberg.

Judge Christopher L. Avery, of Groton, has been holding court in New Haven and hearing the case of the attempt of relatives to break the will of Miss Katherine Dailey, who left her entire estate to a nephew, William F. Carver, a bookkeeper in the Second National bank, New Haven.

INCIDENTS IN SOCIETY

Mr. and Mrs. Edward J. Graham left their summer home in Lebanon Thursday morning for several days' stay in Boston.

When the Thursday afternoon Auction bridge club was entertained by Mrs. Fred Sudlow, Mrs. Herbert B. Cary won the prize.

The Aftermath bridge club of three tables met Thursday evening with Miss Margaret M. Murphy. The prize was won by Mrs. J. Edward Driscoll.

Mrs. Albert M. VanWagenen entertained the Monday club this week at her home at the Little Plain, the prizes going to Mrs. J. Eldred Brown and Miss Martha L. Osgood.

For the study hour of Norwich Delphian chapter Thursday afternoon Mrs. Channing M. Huntington was leader, Mrs. Edward D. Fuller of Broadway opening her home for the meeting. The subject was Cervantes and Spanish Fiction. After an interesting talk on the subject by Mrs. Huntington Mrs. Charles W. Prentice outlined the plan of "Don Quixote", after which Mrs. Fuller recounted the life of Cervantes, and read excerpts from that work. Mrs. William P. Bailey gave the romance of Amadis of Gaul, and related the adventure of the rescue of Orlana.

Manager At Palace Theater.

Jack Fink has been appointed manager at the Palace theater, succeeding Philip Wolfsohn, who left two weeks ago to take a position in New York city.

PERSONALS

James Atwood of Norwich was a business caller in Noank Wednesday.

Mrs. Myrtle Finley has returned to Westchester after spending a few days in South Coventry with Mrs. William Clark.

Miss Lillian M. Cross, of the Otis library staff, has returned, after spending a week of her vacation in Washington, D. C.

M. J. Higgins and sons, John and Frank of North Main street, motored to New Haven Sunday to visit his son, William Higgins, a student at Yale.

Mrs. H. I. Palmer, who left Norwich for a visit with her grandson, Dr. Theodore Story, in Southbridge, Mass., is now making a visit at the home of her son in Boston.

Rufus Haskins has returned to his home in Scotland from St. Joseph's hospital, Willimantic, where he has been a patient for many weeks. He is still under the care of a nurse.

OBITUARY.

Mrs. John Hopkins.

(Special to The Bulletin.)

HAMPTON, Nov. 10.—Mrs. Sarah Anna Hopkins, 80, wife of John Hopkins, died here today at the home of her daughter, Mrs. Hattie Hawke, following an illness of several weeks. Mrs. Hopkins was born in North Stonington May 9, 1847, the youngest of 14 children of Freeman and Eunice Pierce, and was the last of her immediate family. In 1867 she was married to George W. Brown of Scotland and for more than 50 years made her home in Scotland. Her husband died a number of years ago. In Willimantic in 1922 she was married to John Hopkins who survives her with six children by her former marriage. Although not affiliated with any church Mrs. Hopkins took an active interest in the Scotland Congregational church where she was active in its affairs.

James Thompson.

After an illness of some duration, James Thompson, about 65, died Thursday afternoon at 5.15 o'clock at his home, No. 111 Orchard street. He was born in Ireland and came to this country about 50 years ago. For many years he had been employed by the J. B. Martin Co. About 45 years ago in North Adams he was united in marriage with Mary Coleman who survives him with four children, Mrs. Helen Doran of Norwich, James Joseph Thompson of Newark, N. J., Mrs. Alfred Peterson of Norwich, and Mrs. Robert Smith of Norwich. There are also three brothers, Stephen Thompson of Norwich, and John and Thomas Thompson of Scotland, and three grandchildren.

WEDDING

Bianchini-Grippo

At 9 o'clock Thursday morning at St. Joseph's church, New London, Miss Mary Grippo, daughter of Mr. and Mrs. Michael Grippo of 64 Shaw street, and Frank Bianchini of Jay street were united in marriage by the Rev. William Fitzsimmons. A high nuptial mass was celebrated after the ceremony.

The bride wore an attractive gown of tan georgette crepe and chiffon velvet. Her hat was of the same color and she carried yellow Sylvia roses. Her sister, Miss Prudence Grippo, was bridesmaid and her costume was of brown crepe de chine and she carried butterfly roses.

A small reception was held at the home of the bride's parents after which the newly married couple departed on an automobile trip to New York and Canada. On their return they will make their home at 136 Montauk avenue.

Miss Grippo, prior to her marriage, was a supervisor in the Southern New England Telephone company. Mr. Bianchini is a barber in the employ of the Mohican hotel.

PERRINGER TAKES LEAD IN THAMESVILLE PINOCHLE CLUB

The second series in the Thamesville Pinochle club opened this week with J. Perringer taking the lead with a score of 7,610. W. Huntington is in second place, score, 7,425. The remaining scores for the night:

M. Wenzel, 7,220; J. Ulrich, 7,135; C. Schlienz, 7,055; W. Streich, 7,030; A. Kirchner, 7,000; F. Rossoll, 6,995; J. Cook, 6,930; F. Kirchner, 6,885; J. Schaffhauser, 6,680; J. Crawford, 6,650; J. Kirchner, 6,575; C. Schuler, 6,525; W. Aldrich, 5,945; L. Gresser, 5,400.

Held Memorial Service.

At the Thursday evening family gathering of the Central Baptist church, a memorial service was held for those members of the church who have died in the past year. Those to whom memorial tribute was paid were Mrs. Franklin H. Brown, Wilbur Chappell, Lewis R. Church, Mrs. Susan Dean, Frank Green, Frederick T. Greener, Mrs. Anna W. Hakes, Mrs. Fred Manning, Mrs. James F. Miner, Mrs. Ophelia Mosler, Carl Parker, William Scribner, Mrs. William Scribner, Charles L. Stark, Mrs. W. G. Tarbox, Mrs. Eliza J. Weaver.

Not Telephone Employes.

John A. Saunders and John Heroley, who were arrested Monday in New London on charges of breach of the peace and intoxication and were reported to be Southern New England telephone employes were not employes of the company, it has been learned, but were working for one of the contractors on the new telephone building in New London.

Mrs. E. W. Higgins Nominated.

Mrs. Edwin W. Higgins of this city, Mrs. Donald Mitchell, of New London, and Mrs. Francis Upton Johnstone, of Woodstock, were among the candidates for director-at-large nominated at the annual meeting of the Connecticut League of Women Voters, held at Waterbury Thursday.

Club Met for Pinochle

The D. G. Pinochle club met Thursday evening at the home of Miss Mollie Millen at 357 Main street. First prize was taken by Miss Frances Rinella 7190 and consolation by Mrs. Woodmansee 5550. The next party will be held Thursday night at the home of Miss Alice McNally at 406 Main street.

Preston Red Cross Subscriptions

Mrs. G. V. Shedd of Preston City and Mrs. Appleton Main of Poquetanuck have been appointed to receive subscriptions for the Red Cross in the town of Preston.

Going To Windham.

This (Friday) evening, members of the young people's dramatic club of Grace church, Yantic, are to present the play, "The Three Pegs," at Windham.

Short Session For Academy

Armistice day is not to be a holiday at the Norwich Free Academy but the school will have a short session. The pupils will be dismissed at 11:40 a. m.

General Motors corporation yesterday capped a year of unprecedented earnings with a record breaking disbursement to shareholders by declaring a regular quarterly dividend of $1.25 a share and cash extra of $2.50 on the common stock, bringing the year's total payments on that issue to $135,456,066.

CHAMBER OF COMMERCE HAS WEEK OF ACTIVITY IN NUMEROUS LINES

An unusual amount of activity has been on schedule in the Norwich chamber of commerce this week.

A special committee is now in New York interviewing a prospective manufacturing concern relative to locating in Norwich. A nominating committee, under the leadership of Edwin A. Harris, chairman, held three meetings and made a very careful study of the membership roster, with a view to the selection of six new directors for the coming year.

The Christmas decorations committee held a meeting and is actively working on the plans for the Christmas season. The program committee, headed by John M. Lee, has been developing a schedule of events for the coming year's activities of the Merchants' bureau. Another committee with John Lyston, chairman, is studying a consolidation plan for the Merchants' and Credit bureau. Abner Schwartz, Archibald Mitchell and C. E. Fitch are actively working on a proposed retail merchants' institute for next spring.

The directors of the Credit bureau held a meeting Thursday morning at which it was decided to co-operate with the Merchants' bureau in their expansion plans for the coming year. The committee on publicity is working on the publication of a new booklet, photographs are being taken of the principal buildings in Norwich. One of the special features in connection with this booklet that the committee is hoping to develop, provides for a two-page spread, devoted to pictures of Norwich manufactured products. A special committee has been appointed to handle this feature.

C. V. James is chairman of a committee which is making a study of the United States chamber of commerce referendum on the subject "Mississippi Flood Control" Charles S. Eaton is chairman of a special committe working on another referendum on the subject of "Taxation."

The industrial survey committee, headed by H. D. Larrabee, has at its disposal samples of surveys made in various parts of the country and is holding a meeting within the next week to make definite plans for submission to the new board of directors who come into office November 21. Louis M. Crandall is chairman of a committee having in charge the sale of tickets for this latter event.

In addition to the foregoing, reports will be heard at the annual meeting, from the committee on fire prevention, Walter F. Lester, chairman, and the preliminary campaign organization committee, which was headed up by Ernest O. Rodier.

The regular November meeting of the board of directors has been called for Monday, Nov. 14, at which time progress reports of the various committees now in operation will be considered and acted upon; financial reports considered and a general round-up of the year's work completed, so as to leave things in shape for the new directors.

LIONS TO GIVE BOYS THANKSGIVING DINNER

Again this year the Norwich Lions club will entertain a number of the boys in the city at a Thanksgiving dinner at the Wauregan hotel. This was voted by the Lions at their weekly business meeting Thursday noon at the hotel. The dinner will be held on Tuesday, Nov. 22.

The meeting was addressed by Walter Pilcher, secretary of the Norwich chamber of commerce, upon the subject of the industrial competition that Norwich is facing and the need of an aggressive campaign for industrial development. He spoke of the possibility of having a revolving fund which could be used in three different ways, either for the purpose of investigating possible new industries which might come here, for putting factory property into condition such as would make it attractive for the location of the new industries or for aid to presen manufacturing concerns which this assistance might insure as strong and acting units on the manufacturing business of Norwich. Declaring that he did not wish to sound a pessimistic note, he yet declared that there was a positive necessity for Norwich to be alive to the danger there was in the competitive bidding for its industries from many parts of the country.

There was a debate on the question as to whether the manufacturers should observe Armistice day. C. E. Carpenter and Attorney J. J. Barry asserted by J. B. Caron and Thomas Savard spoke on the subject. Mr. Carpenter said that although the factories could not close all day owing to conditions which prevail, they should observe the day by closing at noon. Attorney Barry stated that as the state of Connecticut had passed a law authorizing the observance of Armistice day he thought that it is the duty of every citizen, whether a manufacturer or not to observe the day as a patriotic duty to the country and state.

PROGRAMME AND PRIZES AT NIGHT SCHOOL SESSION

An assembly meeting of the night school students of the Broadway and Greeneville schools was held in Broadway school on Thursday evening. Members of Faith Trumbull chapter, D. A. R., were present. A short patriotic program carried out by the pupils was as follows: Singing, America; reading, Our Flag, Mr. Leone; reading, The Landing of the Pilgrims, Mr. Neiman; reading, Our Country and Our Flag, Mr. Plath; paper on Why I Came to Night School, Mrs. Queenie Bush; civic creed; singing, America The Beautiful.

This was followed by the speaker, Raymond Congdon, who told the students what he believed a good citizen is. In his talk he explained the meaning of real freedom. He also said being a good citizen is helping to make good laws through the power of voting and then standing by those laws and seeing that everyone gets a square deal.

At the close of Mr. Congdon's talk a prize of $5 offered by the local chapter of the D. A. R., to the night school student who had brought in the greatest number of new pupils and who had attended school regularly himself was awarded. The score being a tie the prize was divided between the two winners, Kostantinos Veros and Lucien Daigle. The presentation was made by Mrs. Frank I. Royce of the patriotic committee of the D. A. R. Mr. Veros received great applause when he most generously told Mrs. Royce to give his share to the Red Cross. The program closed with the singing of the Star Spangled Banner.

At the present time there are seven classes operating, four in Broadway, one in Greeneville and two in Taftville. The total enrollment is 150.

COUNTY LEGIONNAIRES HELD ARMISTICE EVE BANQUET

Members of the American Legion in New London county held an Armistice eve banquet Thursday evening at Cinderella inn, Quaker Hill. John McWilliams was toastmaster of the evening and Edward T. Connelly sang several selections, William Page presiding at the piano. During the evening a telegram was received from Governor John H. Trumbull as follows:

"My heartiest congratulations to you upon your hour of recreation from your duty of 1917-1918."

About 60 legion members were present at the banquet including members from Hartford, Montville, New London, Norwich and Taftville. The menu was as follows:

Celery Olives Nuts
Fruit Marchina Chicken Soup
Mashed Potatoes Mashed Turnips
Cranberry Sauce Creamed Onion
Salad Ice Cream
Coffee

During the banquet Commander Charles Colt of Fletcher post, No. 4, this city, spoke in relation to the Armistice day celebration to be held at Montville today (Friday).

The committee in charge of the banquet comprised William A. Anderson, Harry Lathrop, John Bennett, Warren Wilcox, Charles Olson, Joseph McManus and Harry Powers.

H. G. L. Club Met

The H. G. L. club met Thursday evening with Mrs. Harry Gruttidge at her home, 529 Main street. After a social evening dainty refreshments were served by the hostess. The next meeting will be with Mrs. James Jones.

NORWICH ROUND TABLE CONDUCTING PROGRAMMES

Mrs E. A. Tracy of 24 Scotland road was hostess to the Norwich Round Table meeting this week on Tuesday evening when the program continued the general subject of the club's program this season, Some Contributions to American Civilization. Responses to the roll call were made by answers to the question, What would you like to eat? and Dr. A. C. Freeman presented an interesting paper on "Eating to Live." After the intermission, during which refreshments were served, Miss Jennie L. Congdon gave a reading, Oh, Doctor, Doctor (Wilson).

The program of future meetings for the season is as follows:

Nov. 22—Mrs. A. R. Blackledge, Scotland road, hostess; roll call, A Bug Story; paper, The Farmers' Insect Enemies, Edward A. Smith; readings from Will Carleton, Mrs. Allen S. Bush.

Dec. 13—Miss Mary A. C. Avery, 44 Oneco street, hostess; roll call, A Bird Anecdote; paper, The Farmers' Feathered Friend, Mrs. J. E. Fanning; reading The Bird's Christmas Carol, Mrs. C. E. Carpenter.

Jan. 10—Hostesses, Mrs. Elizabeth B. Davis, Miss Susie C. Whittlesey, 22 Lincoln avenue; roll call, A Fashion Story; paper, What Shall We Wear? William H. Collins; reading, Nothing to Wear, Miss Amanda M. Fisher.

Jan. 24—Hostess, Mrs. Frances L. T. Whittemore, 366 Washington street, roll call, Name a Famous Surgeon and His Contribution; paper, Milestones in Development of Surgery, Dr. C. C. Gildersleeve; reading, Mrs. C. C. Gildersleeve.

Feb. 14—Hostesses, Mrs. Charles C. Reeves, Mrs. Dwight G. Stone, 24 Scotland road; roll call, Quotations From Living Writers of Poetry; paper, Modern Poetry, Mrs. L. L. Brewer; readings from local poets, Mrs. Elizabeth B. Davis.

Feb. 28—Hostess, Mrs. Samuel G. Lathrop, 449 Boswell avenue, roll call, An Advertising Line or Limerick; paper, The Great American Art—Advertising, (reference—Ernest Elmo Calkins), Charles D. Foster; reading, Kentucky Stories, Miss Una Ritchie.

March 13—Hostess, Mrs. J. E. Fanning, 17 Cliff street; roll call, Best Bargain You Ever Made; paper, Ethics of Bargaining From 1620-1927, Rev. Charles E. Reeves; reading from David Harum, Mrs. Charles E. Reeves.

March 27—Hostesses, Mrs. Gurdon F. Bailey, Mrs. A. S. Bush, 12 Elm avenue; roll call, What Is Your "Waste" Measure? paper, Salvaging of Wastes, C. E. Carpenter; reading from "Adventures in Connecticut" (Grayson), Miss Beatrice M. Smith.

April 10—Hostess, Mrs. W. H. Collins, 63 McKinley avenue; roll call, Name an Inventor and His Invention; paper, Shank's Mare to Lindy's Wings, Rev. Dwight C. Stone; reading, The Flying Machine, Mrs. Collins.

April 24—Hostess, Mrs. C. C. Gildersleeve, 29 Lincoln avenue; roll call, A Coster Song Story or Street Cry; paper, Derelicts of American Progress, Rev. Gurdon F. Bailey; reading, Dallas Lore Sharp's "Seed Catalogues," Miss Bessie M. Grant.

May 8—Hostess, Mrs. A. C. Freeman, 89 Union street, roll call, A Mrs. Partington Saying; paper, Interesting Stages in the Verbal Expression of Thought, Rev. Allen S. Bush; readings from Mark Twain, Mrs. A. N. Foster.

May 22—Banquet, roll call, An After-Dinner Story; the play, annual election of officers.

The organization of the club is as follows: President, Edwin A. Tracy; vice president, William H. Collins; secretary and treasurer, Mrs. John E. Fanning; membership committee, the officers and Mrs. C. Child Gildersleeve, Miss Florence E. Fellows; program committee, William H. Collins, Rev. Dwight C. Stone, Mrs. L. L. Brewer, Mrs. C. E. Carpenter, Miss L. Angie Stanton.

ACTRESS AT PALACE FORMERLY PLAYED HERE

Many patrons at the Palace theatre this week, who have seen Emma Haynor in the character parts she plays with the vaudeville act of Fremont-Benton & Co., have recalled with pleasure that she was here during seasons of 1911 and 1912 with Tom Moore, playing in a Poli stock company. Her specialty was old women characters which she portrayed with great faithfulness and she is still doing notably fine work in that line with the company at the Palace.

NEW ASSISTANT PRIEST AT ST. MICHAEL'S, WESTERLY

Announcement of appointments made this week by Bishop John J. Nilan, include the following:

Rev. Michael F. Keating from Saint Michael's church, Westerly, to Saint Peter's church, Danbury, as assistant.

Rev. Leo W. Weston to Saint Michael's church, Westerly, as assistant.

Presented $20 Gold Piece.

Employes of the Irving E. Bogue company on North Main street enjoyed a trip to Stafford Springs Wednesday evening where they were served a turkey supper by William F. Bogue, at the Stafford Springs hotel. The guest of honor was Michael J. O'Connor of 36 Fountain street, who has been for twenty-six years in Mr. Bogue's employ, first in the meat business and then in the automobile agency. During the evening, the Bogue employes presented Mr. O'Connor a $20 gold piece.

BEGIN ANNUAL ROLL CALL FOR RED CROSS HERE

The annual membership campaign of the Norwich chapter, American Red Cross, will start today, Armistice day. This announcement was made Thursday by Charles Colt, chairman of the chapter. A letter signed by Chairman Colt and Treasurer Theodore R. Sage, has been sent out as an appeal to the citizens of the city and town to support the campaign. The letter says:

"Having lent its aid within the year to sufferers from 75 domestic disasters, including the Florida hurricane and the Mississippi flood, the American Red Cross, through its Norwich chapter, will launch its annual roll-call campaign here on Armistice day, Nov. 11, the goal of the national roll-call has been fixed at 5,000,000 members, the greatest total ever aimed at since the war.

"In addition to its work at home, the Red Cross has recently contributed to relief measures in 20 foreign countries; its labors in the United States were aided by emergency subscriptions in two instances only, those of the Florida and Mississippi calamities.

"During the past five years, excluding the special work for ex-service men and the League of Red Cross societies—the restricted funds, the general expenditures of the Red Cross have exceeded the general revenue by almost $6,000,000 with an average drawing upon the reserve fund of more than $900,000 a year.

"The larger membership this year will be commensurate with the increasing importance played by the Red Cross in national and community life; a larger enrollment here in Norwich will allow the local chapter to enlarge the scope of its work and thereby render a more considerable service to this whole community.

"Contributing memberships are especially desired at this time; we know the generosity with which Norwich responded to the appeal for the sufferers from the Mississippi flood and we feel confident that Norwich will not fail to live up to its opportunity to show approval of the work of this wonderful organization by enrolling in increased numbers at this time as members of the Norwich chapter of the American Red Cross."

PROVIDENCE-NORWICH THROUGH BUS SERVICE

The petition of the New London Coach company for permission to turn over to Arthur L. Linn, Jr., of Newport, R. I., that part of its operating certificate which authorizes bus service between Norwich and Westerly, R. I., was heard and granted by the public utilities commission at the state capitol Thursday morning. The coach company operates busses between New London and the state line at Westerly and to Norwich. Mr. Linn, who is president of the company, and also owns in his own name several lines in Rhode Island, operates a bus route between Providence and Westerly. It has been necessary for passengers bound for Norwich to change busses at Westerly but through this transfer of part of the coach company's certificate, passengers will hereafter be able to make a through trip from the Rhode Island capital to Norwich.

TO RECEIVE BIDS ON WESTERLY FIRE STATION

(Special to The Bulletin.)

WESTERLY, R. I., Nov. 10.—The committee on the building of a central fire station with a $150,000 appropriation met this evening with Architect Robinson. It was voted to have sealed bids in the hands of Chairman Campbell on Dec. 1, at 8 p. m. Specifications will be available for all bidders at the office of the Westerly town clerk. Heating and plumbing contracts to be let separately from the general contract and every effort will be bent to have the building of stone, if possible.

The adjourned fire district meeting to be called Nov. 22 will probably be again adjourned to Dec. 7 to give time for the presentation of full reports.

JUDGE DETERMINES FATHER BY CHILD'S RESEMBLANCE

Judge Allyn L. Brown in superior court at Middletown Wednesday determined the father of Ethel Cable's baby girl by its physical resemblance to a man in court. Two young men were involved but Judge Brown decided that Everett Clark was the father of the child. He based his decision on the fact that the child's mouth and chin resembled those of Clark.

Clark will have to pay $3 a week toward the support of the child until she is 14 years old and half the hospital expenses of the mother. Clark must furnish a bond of $2,200.

REPORT OF CONVENTION GIVEN BY MRS. WM. H. GEER

An interesting report of the annual state meeting of The King's Daughters held at Danbury Nov. 1-2 was given Thursday afternoon, by the delegate, Mrs. William H. Geer, when 12 members of Comfort circle met with Mrs. A. E. Carroll, of Laurel Hill. As the leader, Mrs. A. T. Utley was unable to be present, the meeting was in charge of the vice leader, Mrs. J. H. Allen, Mrs. Geer reported an attendance of about 125 delegates at the state convention, giving a full account of the different sessions held.

McEwen-Chidsey Engagement.

Mrs. Caroline B. Chidsey of Montauk avenue, New London, has announced the engagement of her daughter, Miss Esther Barnes Chidsey, to Laurence Bishop McEwen, son of the late Dennis G. McEwen and Mrs. McEwen.

Mr. McEwen, a graduate of Norwich Free Academy, is engaged in the insurance business in New London and is a popular member of the Connecticut National Guard. He is captain of the Headquarters battery, 192nd Field Artillery.

Miss Chidsey is a graduate of the Scudder school in New York city where she prepared for social service work in which she was engaged in New York for some time. Before entering the Scudder school, she studied at Connecticut college in New London and at Brown university.

The wedding will take place the latter part of December.

Why Pay More?

WHY pay more for a diamond than a rhinestone? Why pay more for silk than cheesecloth? Why pay more for platinum than tin? Why pay more for YUBAN than ordinary coffee?

YUBAN costs more because YUBAN is worth more. Try it and you will know why.

How to Make French Coffee

Cafe Au Lait it is called in Paris. The Parisian has his coffee made very strong and served black together with a pitcher of boiled milk. These are blended—half milk and half coffee. Many who cannot drink coffee to which cream has been added find this combination perfect.

YUBAN

RADIO

AMONG TODAY'S FEATURES

Friday, November 11

8:00—Cities Service orchestra. WEAF and 16 stations.
8:30—Royal Stenographers. WJZ and seven stations.
9:00—Dodge Brothers orchestra. WOR and Columbia system.
9:00—Army-Navy dinner from club. WJZ and four stations.
9:00—Anglo Persians. WEAF and 19 stations.
10:00—Cap'n Kidd. WOR and Columbia chain.
10:30—Anniversary program. KTW.

FRIDAY, NOV. 11

New York, WEAF, 610

4:15—Young artists' series; Philip and Douglas Rogers, pianos; Margaret Todd, Laureave Gable, Virginia Vail and Alice Mann, piano quartet.
4:45—Peace and Prosperity—Capt. P. R. Creed.
5:00—Sodero orchestra.
6:00—Waldorf-Astoria music.
7:00—The Seven-Elevens.
7:30—Happiness Boys.
8:00—Cities Service orchestra; Cities Service Cavaliers.
9:00—Howard time.
9:01—Whittall Anglo-Persians.
9:30—La France orchestra.
10:00—Musical Miniatures.
11:00—Bernie orchestra.

New York, WJZ, 660

4:30—Manhattan trio.
5:30—Market closing; summary.
5:50—Farm market reports.
6:00—Hall's orchestra.
7:00—Longines time; Savoy orchestra.
8:00—Retold tales.
8:30—Royal Stenographers.
9:00—Armistice dinner; speakers, Major Gen. John J. Pershing, Admiral C. P. Plunkett, Maj. Gen. J. H. McRea, Sir Harry Armstrong and others.
10:30—Longines time; Muriel Wilson, song; string trio.
11:00—Slumber music.

Hartford, WTIC, 560

6:30—Waldorf-Astoria music.
7:00—Talk.
7:15—Piano recital.
7:30—Organ recital.
8:00—Same as WEAF.
9:00—Studio program.
9:30—Heat Folks.
10:00—Air Frolic.
10:30—Sonol dance music.
11:00—Same as WEAF.

Worcester, WTAG, 580

7:30—Dance music.
8:00—News.
8:30—Studio program.
9:00—Time; same as WEAF.
9:30—Hawaiian Serenaders.
10:00—Same as WEAF.
10:50—News bulletin.

Pittsburgh—KDKA, 950

6:00—Time; Pittsburgh sextet.
7:00—Time, University of Pittsburgh address.
7:30—Program.
8:00—Same as WJZ.
10:00—R. V. B. trio.
10:30—Weather; time.
11:30—Dance program.

Schenectady, WGY, 790

6:00—Stocks; news.
6:30—Farm School.
6:30—Dinner music.
7:30—Talk; music.
8:00—Symphony orchestra.
9:00—Same as WEAF.
10:00-11:00—Same as WEAF.

Providence, WJAR, 806

1:05—Studio program; weather.
7:50—Weather; Synagogue service.
9:00—Same as WEAF.
9:30—Automobile club.

Springfield, WBZ, 900

10:30 a. m.—Organ recital; household talk.
6:10—Markets; weather.
6:15—Dance orchestra.
6:55—Health talk.
7:00—Glass Cloth entertainers.
7:30—Statler ensemble.
8:30—Same as WJZ.
9:00—Music; trio.
10:00—Symphony orches.
11:00—Orchestra; reports.

Bridgeport, WICC, 1,120

7:00—Weather forecast.
7:55—Community Chest talk.
8:00—Hour of music.
9:00—Studio program.
10:00—To be announced.

PILES

Go Quickly Without Cutting or Using Messy Salves

Thousands who have piles have not learned that quick and permanent relief can only be accomplished with internal medicine. Neither cutting nor any amount of treatment with ointments and suppositories will remove the cause.

Bad circulation causes piles. There is stagnation of blood circulation in the lower bowel and a weakening of the parts. Dr. J. S. Leonhardt found the remedy and called his prescription HEM-ROID. Dr. Leonhardt tried it in hundreds of cases with a marvelous record of success, such a wonderful record that HEM-ROID is now sold by druggists everywhere under a rigid money-back guarantee.

Don't waste any more time with outside applications. Get a package of HEM-ROID from Lee & Osgood Co. today. It has given quick and lasting relief to thousands and must do the same for you or money back.

The Chimes of Reveille

IN this Seth Thomas the notes of the Reveille Bugle call have been woven into a new and pleasing quarter hour chime. The tone is clear and vibrant — the arrangement of notes is always cheerful.

If you have not heard this new chime—by all means do so. You will find it in our clock section.

Ferguson's

Franklin Square

Norwich

Norwich Drapery Shop

64 Broadway

Drapery Taffeta

in all the wanted colors 45 inches wide

Per yard $1.25

Striped Taffeta

45 inches wide.

$1.49

Rayon Super Gauze

36 inches wide

Per yard 75c

Exceptional at this price—in the soft and brilliant colors, acceptable to interiors of different types.

F. E. McNULTY

Hemstitching and Pleating

NATIVE PORK

SAUERKRAUT

PIG HOCKS

SAUSAGE

LIVERWURST

BLOODWURST

HEAD CHEESE

FRANKFORTS

Our Cooked Meats are a real treat.

We Sell a Full Line of IMPORTED AND DOMESTIC CHEESE

THUMM'S

DELICATESSEN STORE

40 Franklin Street.

CENTRAL STORE

Phone 1238

Special For Today

Cooked CORNED BEEF, lb. 35c

Palm Brand Columbia River SALMON — ½ lb. can 26c

JAMES M. YOUNG & SONS

In Observance of ARMISTICE DAY

the following stores will close at 1 o'clock P. M., on Friday, November 11th:

The Eldredge Hardware Company

The J. P. Barstow Company

The Eaton Chase Company

The Household

Fred C. Crowell

ACADEMY RENEWS ANCIENT GRIDIRON FEUD AGAINST BULKELEY TODAY

The fighting Academy eleven, now riding on the waves of great success goes down to Mercer field, New London today for another chapter of the traditional Academy-Bulkeley rivalry, to face an Orange and Black eleven that has also fought but fought in vain so far this year. For the first time since the war an Academy football team goes to New London as a real favorite over its ancient rival and probably for the first time in history does the Red and White enter a grid conflict against the Orange and Black as the favorite by so wide a margin. The game starts at 2:30.

An Academy team that has faltered but once in six starts faces a Bulkeley outfit that is as yet to get started. As far as the records show it is probably the first time in the long history of contests between these two schools that one of the principals enters the annual battle without having scored a point. Bulkeley now boasts that unsavied stand in seven games. The Academy is of an almost exactly opposite type having scored in every game and in five of its six run up enough points to win.

But all this talk and all this speculation will go for naught once the game gets underway for the favorite does not always win and especially in an Academy-Bulkeley game.

Both coaches have not driven their squads extra hard for this game for each team has been "pointed" for the clash ever since the opening of the season and all that remained to be done during this final week's preparation was to point out minor faults and keep the squads on edge.

Coach Whitney at the Academy had but one genuine scrimmage for his men this week. That was on Tuesday and then it was not of long duration. Wednesday and Thursday found light work, mostly on signals. The local squad seems to be in good physical condition, as evidenced by their work in the past few games when not an injury, coming from being out of condition necessitated a time out. In fact the only injury remembered lately was when Mish received a cut on the forehead in the Wilby game. The Academy is ready for its most important game and has a feeling that Bulkeley is due for a real trimming, a feature that has been lacking in these contests for some time now.

At Bulkeley, Coach Canty had a scrimmage for his charges Wednesday with light signal work Thursday. The Orange and Black herd realizes that sooner or later they must score, the law of averages and the fact that goal lines were made to be crossed puts them in that frame of mind, and they agree that no time would be better than to score and score aplenty against the Academy. In the drills this week the squad has shown improvement all around and that may mean something in this game.

The probable lineups:

A. F. A.—le, LaCroix; lt, Cruickshank; lg, Fox; c, Ingalls; rg, Mish; rt, Kahn; re, Greene; qb, Tirrell; lhb, McGlone; rhb, Kelly; fb, Marks, (Capt.).

Bulkeley—le, Ellis; lt, Avery; lg, Perry; c, Gray; rg, Schneider; rt, Watterson; re, Palmer (Capt.); qb, Walsh; lhb, Casey; rhb, Ferguson; fb, Bernstein, Lubchansky and Locke are reported not fit to start for Bulkeley tomorrow but it is a pretty safe bet that both will see service.

Looking over all sides of the question it seems that all things being equal and going right the Academy should win. However if Bulkeley can stop the Red and White strong quartet of backs Billy Tirrell Harry McGlone, Jim Kelly and Capt. Jack Marks, then it has a fairly good chance of at least battling on even terms. The local backs have done well over their share of the work to date, in some games getting a goodly percentage of the tackles in addition to scintillating work on the offensive.

According to reports from the cities where Bulkeley has appeared this year the line is also below standard, more so than the Academy's. Inexperienced material has failed to chime in with the result that a fair set of backs has been made to look poor several times.

UP-TO-DATE RECORDS OF ACADEMY AND BULKELEY

N. F. A.	
Chapman Tech	0
Torrington	6
Westerly	6
Harding (Bridgeport)	19
Wilby (Waterbury)	13
Windham	0
	44

Bulkeley (N. L.)	
Weaver (Hartford)	24
Meriden	18
East Hartford	6
South Manchester	6
LaSalle Academy (Providence)	0
Central (Bridgeport)	25
Bulkeley (Hartford)	24
	97

NORWICH BOYS APPEAR IN HARTFORD AMATEURS

HARTFORD, Nov. 10—(AP)—A team of Hartford amateurs defeated the Providence, R. I., quintet here tonight in the bouts to two on the Massasoit A. A. boxing program. The Providence team was recruited from Norwich and Westerly.

In the 108 pound class, Rocco Curto, Hartford, won on a knockout in the first round over Burt Tripoli, Rockville; 115 pound class, Eddie Reed, Hartford won the decision over Johnny Gusta, Hartford; 125 pound class, Barney Touseman, Hartford, won the decision over Al Koziol, Norwich; 128 pound class, Tony Lubecheaky, of Springfield, won on a technical knockout in the first round over Charley Africano, Windsor Locks; 118 pound class, Mickey Anthony, Norwich, won the decision over Adolph D'Onofrio, Hartford.

In the 112 pound class, Bill Bruno, Windsor Locks, won the decision over Harold Durant, Springfield; 126 pound class, Marino Pagoni, Springfield won on a technical knockout in the third round over Charley Romano, Hartford; 135 pound class, Frank Colombo, Windsor Locks, won the decision over Pancho Villa, Hartford; 175 pound class, Harry Seeche, Hartford, won the decision over Walter Main, Westerly; 147 pound class, Joe Bruno, Westerly, won on a foul in the first round over Taylor, Hartford.

ACADEMY SECOND CROSS COUNTRY TEAM BEATEN

The second teams in cross country of the Academy and Bulkeley met Friday afternoon at New London after a pleasant jaunt along Bulkeley's new course, the Orange and Black returned to Mercer Field with their first victory at this sport. The score was 28 to 37. Laskowitz of the Academy came home first, but three Bulkeley performers swarmed in right behind him to construct an obstacle course for the locals to climb over. The Academy's first team beat that of Bulkeley here last Saturday so that the performance in the football game was duplicated, win over Bulkeley.

ACADEMY CROSS COUNTRY TEAM IN MEET TODAY

The Academy's cross country team, undefeated in two starts, goes to Westerly this morning for its stiffest test of the campaign to compete in the annual run of the eastern Connecticut-Western Rhode Island Interscholastic league. The locals are slight favorites for they have beaten Westerly, which in turn won from Stonington and Chapman Tech, the remaining members of this athletic council. The Academy's other victory came over her ancient rival, Bulkeley, of New London, last Saturday.

However, today the locals may be minus the services of Weisgraber, their star performer as a result of a death in his family. He has performed consistently well all season, both in scholastic competition and in practice affairs and he was looked on to place way up among the leaders today.

The course is said to be one of the most rugged in this section and this may handicap the locals, who to date this year have competed all of the time at the local layout. The Academy only beat Westerly by one point and that may be conducive to closeness today. And then against Stonington and Tech, who have owned many strong teams in this sport in past years, and who have shown little to date, may spring a surprise.

The Academy will leave at 9 o'clock and the run will be held between the halves of the Westerly-Stonington grid game.

AETNA BOWLING ALLEYS

Industrial League				
Yantic Woolen Mill				
King	76	91	101	268
Gaskell	123	97	116	336
Comcavish	86	95	87	268
Mulumis	106	93	124	323
Sidney	101	120	93	314
	492	496	521	1509
International Silver Co.				
Landone	100	90	110	300
Pierce	93	84	102	279
Stanley	90	92	85	267
Straub	88	90	87	265
Kozlowski	123	102	89	314
	494	458	473	1425
American Thermos Bottle Co.				
Foster	114	112	83	309
Howard	87	102	87	276
Harwood	72	92	98	262
Driscoll	97	105	86	288
Peckham	130	127	100	357
	500	538	454	1492
Weave Room				
Hamill	94	8	96	278
Secord	79	82	87	243
McKahey	91	92	90	273
Mara	108	85	81	274
Bentley	96	96	89	281
	468	445	443	1354
E. C. P. Club				
Welsh	92	89	82	263
Mahoney	96	81	86	263
Yetkie	87	88	87	262
Mellor	89	88	82	259
Hull	106	93	95	294
	470	439	432	1341
U. S. Finishing Co.				
Barry	96	87	100	283
Malcolm	78	82	99	259
Enright	110	87	107	304
Simcox	92	84	108	284
Ellison	83	101	104	288
	459	441	518	1418

AGGIE-BOSTON COLLEGE TICKETS ON SALE TODAY

(Special to The Bulletin)

STORRS, Nov. 10.—Tickets for the Connecticut Aggies-Boston college football game, which is to be played on Clarkin Field, Hartford, November 19, will go on sale here tomorrow according to the announcement of Head Coach Sumner A. Dole today. The Aggie athletic authorities hope to announce that tickets will also go on sale in Hartford, the place to be announced later, within the next few days.

Fournier Signs With Newark.

NEW YORK, Nov. 10.—(AP)—Jack Fournier, first baseman of the Boston Braves today signed to play with the Newark International league club according to an announcement here tonight by Paul Block, owner of the Newark club. Block said the deal was closed in St. Louis by Manager Walter Johnson and James Binnott, representative of the Newark team.

SPORT WORLD BRIEFS

(By The Associated Press.)

Renewal of old football rivalries Saturday will find Yale on the long end of its series with Princeton, Harvard with more games than Brown, Notre Dame with more than Army, Colgate with more than Syracuse, Penn with more than Columbia, and Cornell and Dartmouth even. The record of these feuds:

First Game	Games Won		Ties
1873 By Yale 26	By Princeton 15	9	
1894 By Harvard 24	By Brown 6	1	
1913 By Notre D. 9	By Army 2	1	
1891 By Colgate 15	By Syracuse 10	3	
1878 By Penn 12	By Columbia 3	1	
1900 By Cornell 5	By Dartm'th 5	0	

Sidney Quarrier, left tackle on the Yale team that meets Princeton Saturday, doubles in football and rowing with such success that he gained regular berths in both. The big red-headed youth from Short Hills, N. J., rowed No. 4 in the Eli shell last spring. He is the only oarsman in either of the probable starting lineups.

Bruce Caldwell, Yale's disqualified football star, lives in the famous Harness Memorial quadrangle at Yale with two non-thletic room mates. Their cards are on the door, but his is not—mute evidence of his modest distaste for particular prominence.

The "thundering herd" of little Bucknell college which surprised the football world this fall by trimming a strong Penn State eleven was built up by a new coach who gained his training producing prep school teams. Carl Snavely went to Bucknell this fall from Bellefonte academy which he carried to the crest of national preparatory school success and proceeded to produce the first Bison team since 1900 able to beat Penn State.

Three Americans and three Europeans already are signed to ride around Madison Square Garden in the six-day bike race set for the week of December 3. The six are Bobby Walthour, Jr., and Franco Georgetti of Italy, who teamed together to win the recent Chicago race; Reggie McNamara, winner of more of the grindy than any other rider; Fred Spencer, Alphonse Goosens of Belgium, and Gaetano Belloni of Italy.

GARVEY SEEMS LIKELY TO FILL CALDWELL'S PLACE

NEW HAVEN, Conn., Nov. 10.—(AP)—Every bit a sportsman, Bruce Caldwell, who was declared ineligible as a Yale football player yesterday, reported at Eli practice today and gave the varsity squad a tough session in defense work against the passes he hurled down the field. After throwing forwards that would make Jim Thorpe, the Carlisle Indian, jealous, Caldwell united with the coaching staff to organize a defense that would spoil the best efforts of Princeton in the aerial game.

The Bulldog had its best session of the year promoting and breaking up the great old overhead battle.

This afternoon's workout was a long one. New backs were drilled in heaving the pigskin in an effort to find a likely candidate to replace the peerless Caldwell at the passing game. While the absence of Caldwell had crippled the Blue backfield in the passing department, it was generally felt the other backs would meet the situation with colors flying.

Norman Hall replaced Firpo Greene on the first team for a short time today, and he may be called upon to play much of the Princeton game as Greene was suffering somewhat today from a recent injury, the effects of which were still hanging on. Hall was given a workout with the first team today purely for the experience he might gain, and, at the time of his transfer, Greene filled a similar birth on the second eleven. This constituted the only change in the line-up today.

Johnny Garvey seemed to have easily won the battle for Caldwell's place at halfback, although Hammersley, his chief competitor, will be used against the Tigers, Saturday.

Running back kick-offs and a short dummy scrimmage completed the afternoon's work. Tomorrow's practice was scheduled to be very light and probably short, with a signal drill as the main work of the day.

ONLY FAINT HOPE THAT CALDWELL WILL PLAY

NEW HAVEN, Conn., Nov. 10.—(AP)—Undergraduate Yale today clung to a hope, faint though it was, that Bruce Caldwell, the varsity halfback who has been declared ineligible, would yet play in the Princeton and Harvard games. It was a ray of optimism in a very gloomy atmosphere to be dispelled only by decision of the athletic board of control which was expected to meet tonight.

It had become known, in the discussion of Caldwell's case that the conference on Tuesday which declared Caldwell ineligible because he had played freshman football while at Brown in 1923 was at best only an informal one. Tonight's meeting was to see all members of the board in a session which had been especially called for the purpose of passing upon the case.

Caldwell, himself, arrived at the university in the afternoon from his home in Ashton, R. I., in response to a summons from Head Coach Tad Jones who had told him to return and "carry on" in his studies. Caldwell, himself, upon arrival, said that he had come back to give the varsity squad all the aid in his power. His disbarment from the varsity lineup does not prevent his turning to and playing as a scrub and make his former team mates who will be his opponents do their utmost to meet him.

AMHERST PLAYER FOUND TO BE INELIGIBLE

AMHERST, Mass., Nov. 10—(AP)—With football's "Big Three" thrown into a turmoil by the barring of Bruce Caldwell from further gridiron competition at Yale, New England's famous "Little Three" uncovered an ineligibility mixup of its own when Lynn Warren, star fullback of the Amherst team, was declared ineligible tonight on the eve of the Lord Jeff's 54th annual encounter with Williams.

William Shankwiler, president of the Amherst student council, announced Warren's suspension from further athletic competition at Amherst this year under the terms of the "one year transfer rule" in vogue in most colleges, which reads:

"Any student who represents any other college or university on any athletic team shall be ineligible to represent Amherst in any athletic contest until he shall have been enrolled as a regular student during a full college year."

His loss will be a severe blow to Amherst' hopes of a victory over Williams at Williamstown the day after tomorrow.

Head Coach Dad White had nothing to say tonight, beyond expressing his disappointment that young Warren should be deprived of his chance to wind up a successful season against William.

DUNDEE PERMITTED TO RETURN TO THE EAST

LOS ANGELES, Nov. 10—(AP)—Joe Dundee, welterweight boxing champion and his manager, Max Waxman, were given permission tonight by City Prosecutor E. J. Lickley to return east at once, despite charges of false advertising pending against them in connection with the champion's failure to appear for his title bout with Ace Hudkins last Thursday.

The prosecutor refused to comment on whether his action meant that the charges against them would not be pressed. Dr. Lickley gave his permission after a conference with the title holder, his manager and their attorney this afternoon.

The trial of Dundee, Waxman, and Dick Donald the promoter of the "no contest" fight, had been set for December 2. The fighter and his manager were placed under $2,500 bail each after their arrest on an eastbound train the day following the Wrigley field affair.

Dundee and Waxman have been suspended indefinitely by the state athletic commission. Failure to receive an unofficial $60,000 guarantee from Donald has been the reason assigned by Dundee for his failure to fight.

TIGERS HAVE SHORT SECRET SIGNAL SESSION

PRINCETON, N. J., Nov. 10—(AP)—Forty minutes of secret signal drill formed the Princeton varsity workout today. Passing and kicking plays were stressed. Baruch practiced drop kicks while Wittmer tried a few place kicks. The team reported in good shape. Stinson and Caldwell are in condition but will not start against Yale. Lawler will be at left end in place of Stinson and French at left guard in place of Caldwell. The rest of the lineup will remain the same as against Ohio State. The squad leaves tomorrow morning for New Haven and will practice in Yale bowl tomorrow afternoon. A party of 43, including coaches, trainers managers and 32 players, will make the trip.

Nedlinger Appointed Hockey Coach

PRINCETON, N. J., Nov. 10—(AP)—Lloyd K. Nedlinger, All-American tackle for Dartmouth in 1923 has been appointed varsity hockey coach for the coming season, the Princeton university athletic association announced today.

Nedlinger played hockey for Dartmouth for three years and was considered the best goal guard in intercollegiate circles. He will take graduate work at Princeton in addition to his coaching activities.

YALE BOARD OF CONTROL DECIDES AGAINST CALDWELL PLAYING SATURDAY

NEW HAVEN Conn., Nov. 10—(AP)—Having fought his way against seemingly insurmountable obstacles to the glory of being Yale's greatest halfback in a decade, Bruce Caldwell tonight saw the destruction of his all-American football hopes and received the bitterest blow of his college career when the board of control of the Yale Athletic association bared him forever from representing Eli on the gridiron.

The action of the board came after a prolonged session in which every phase of Caldwell's case was completely discussed. Full cognisance was taken of the generous action of both Princeton and Harvard in suggesting that Caldwell be permitted, if possible, to play in their coming games with Yale. The findings of the board confirmed the action of the informal committee of Yale football officials who first declared him ineligible last Tuesday because of his football activities while a freshman at Brown university, in 1923.

More than two hours and a half after convening, the board announced its decision. Hundreds of students had gathered near the Y. A. A. building to learn Caldwell's fate. While they waited, now hopes were built up, as it had been expected that the board would quickly confirm the earlier action taken in his case. Every added moment increased the tension, and hushed expectancy attended the final announcement of the decision.

Professor George H. Nettleton, chairman of the board, gave out the following statement regarding Caldwell's case:

"The board of control of the Yale University Athletic association deeply appreciates the general initiative of both Princeton and Harvard in suggesting that Bruce Caldwell be permitted, if possible, to play in their coming games with Yale. Both Harvard and Princeton clearly and courteously recognized that, under our dual agreements, final responsibility for determining all questions of eligibility rest with the university concerned. Under the existing rules, Mr. Caldwell is clearly ineligible to compete in football against Princeton and Harvard, and it seems equally clear to us that no single university can change the rule themselves. After careful consideration, our board has accordingly unanimously reaffirmed the decision already announced. With like accord our members unite in expressing their hearty appreciation of the generous action of Harvard and Princeton and their belief that it confirms and strengthens our mutual friendship and regard."

ROPER TO PLEAD FOR CALDWELL'S REINSTATEMENT

PHILADELPHIA, Nov. 10—(AP)—William W. Roper, head coach of the Princeton football team, announced tonight that he would go to New Haven tomorrow determined to bring every friendly effort to bear to have Bruce Caldwell reinstated, at least for the game against Princeton on Saturday.

"It is decidedly an unhappy state of affairs," said Roper.

"I wish that Caldwell would play for Yale. I am going down to New Haven with a team that I feel is the master of Yale. I am firmly convinced that we would win, even if Yale had Caldwell in her backfield, although he is a mighty sweet football player.

"Personally whatever friendly efforts I can use to bring him into the game will be used, although I realize that Yale must be the judge of the fitness of her own athlets.

"I know that President Hibben's letter reflects the wish and hope of every Princeton man—that Caldwell will be reinstated and permitted to play."

DISPLAY NOSES OUT JOCK TO WIN BALTIMORE

NEW YORK, Nov. 10—(AP)—With Jockey Malhen up, W. J. Salmon's Display nosed out Jock at the wire to win the Baltimore handicap, worth $3,500 in added money, the outstanding event for all ages at the Pimlico track today. The victor paid $6 for a $2 ticket. Canter was third. Display trailed back in the field until the last sixteenth when he closed with a rush and won by a head. The time for the mile and 70 yards was 1:44 1-5.

Jockey C. Phillips, who had the mount on Mrs. W. L. Brodie's Wallet in the first race at Pimlico, was suspended for the remainder of the meeting for rough riding. His badge was taken up and he was denied the privilege of the grounds.

Revolver, which gave backers $18 for a $2 play, was home first in the third race at Latonia a $1,500 claiming event over the mile and a sixteenth distance. Arregal took the place with Uncle Al, third. The time was 1:50 3-5.

C. F. C. Five Starts Practice

The C. F. C. which has piled up creditable records for many years back in this city, started preparations for another campaign Thursday evening at the Y. M. C. A. when the first practice was held.

Coach Emory Davis had but light work for his charges on the initial trip out but things are expected to get stiffer before many more workouts have passed.

The first game is slated for Nov. 26 with Battery E at Westerly.

Fresh water can be dipped from the Atlantic ocean for a distance of 50 miles or more off the coast of Brazil. This is due to the enormous amount of water that pours out of the mouths of the Amazon river.

SPORTING NOTES

From 1876 to 1889, inclusive, Yale never lost to Harvard at football.

Harvard's highest score against Yale is 41 to 0, which was the score in 1915.

The Yale eleven has shut out Harvard sixteen times and Princeton fifteen times.

Association football has developed into the most popular sport in Austria since the war.

The biggest football score which Princeton has been able to run up against Yale was made in 1925, when the Tigers won, 25 to 12.

A press stand with accommodation for 400 newspaper representatives is included in the plans of the Olympic stadium at Amsterdam.

Football figures of the present season show that few winners of sectional and conference championships for 1926 are destined to repeat this year.

The Yale-Princeton football series started in 1873. Of the 50 games played to date Yale has won 26 and lost 15, while 9 games have resulted in tie scores.

Three boxing brothers from Halifax—Dick, Alex and Percy Hunt—are now displaying their fistic wares in the United States, frequently appearing on the same card.

Jan Wils, who is building the Olympic stadium at Amsterdam, has made a special study of architecture in connection with sports and is the author of a book on this subject.

Three French lawn tennis stars, Jean Borotra, Jacques Brugnon and Christian Boussus, have started on a seven months' world tour, embracing South America, New Zealand, Australia and South Africa.

With a number of stars from western Canada in the lineup and with "Spunk" Sparrow, former Calgary player, as captain, the Minneapolis Millers are expected to furnish a good brand of hockey this season.

In "Frenchy" Belanger, the Toronto boxing fans believe they have a promising candidate for the world's flyweight crown recently laid aside by Fidel La Barba. In his recent bouts Belanger has displayed considerable class.

Organized athletics were not in a very flourishing condition financially when the Harvard football team journeyed to West Point in 1896 for its first game with the Army. At the conclusion of the game the Crimson manager was handed a bag containing $350 in small bills and checks, the amount guaranteed for the team's expenses. It was evident that the sum had been made up by small contributions from army officers and cadets and the Harvard players displayed their sportsmanship by returning the guarantee.

The first stallion to trot a mile in 2:28 was Ethan Allen, in 1858.

Central Park, in New York city, was first opened to skaters in the winter of 1857-8.

Ice-yachting has been a popular sport on the Shrewsbury river of New Jersey for almost a century.

The Canadian intercollegiate basketball season will open January 28 and continue to February 25.

Harvard and the University of Pennsylvania will meet at basketball this season for the first time since 1923.

Buenos Aires boasts a dozen golf courses, and the standard of play among the Argentinians is credibly high.

Martin J. Barry, 175-pound hockey star from Montreal, has been working out with the New York Americans in New Haven.

The next international squash racquet matches for the Henry G. Lapham trophy will be played January 28 at Buffalo, N. Y.

Association football predominates in Austria, English Rugby and the American type of football are almost unknown in that country.

The University of Illinois, in 1925, was the first of the big colleges to cover its football field with a rubber "raincoat" to protect it from the weather.

One hundred thousand tickets have been sold for the Notre Dame-University of Southern California football game to be played November 26 in the Soldiers' Field stadium in Chicago.

"Olympic City" at Amsterdam, where the Olympic games are to be held next year, is expected to be entirely completed by March or April, in ample time for the start of the competitions in June.

A record field of "Big Ten" harriers has been entered for the annual cross-country championships of the Western Conference to be held under the auspices of the University of Michigan at Ann Arbor on November 19.

CENTRAL VERMONT R. R. HAS LOST 23 BRIDGES

Six Canadian National railway work trains, steam shovels and men and equipment of the New Haven railroad and the entire maintenance and repair staff of the Central Vermont railroad are engaged in repairing the damage to the Central Vermont railway system north of Brattleboro and between that city and Montreal. Traffic between this city and Brattleboro has been maintained without interruption since the devastating storm on last Thursday, but everything to the north of Brattleboro has been paralyzed.

According to information given out through Central Vermont channels, a total of 23 bridges of the system, all north of Brattleboro, have been washed away and the company faces a tremendous task in replacing the bridges and rebuilding many miles of trackage which was destroyed when the Connecticut river changed its course in places. Some of the lost bridges were of steel and many of them were of wood, but all will have to be replaced before normal train movements will again be in order over the Central Vermont.

It was stated Thursday that although herculean efforts are being made to restore conditions to normal, that it will be a long time before the damage can be repaired and that the entire winter might be required to correct conditions if freezing weather should develop.

Superintendent E. J. Guthrie left New London last Friday en route to White River Junction with a work train and all available men and equipment, hoping to work his way through to White River Junction. However, conditions were found to be far worse than had been anticipated and Superintendent Guthrie left the train at Brattleboro and continued by automobile, over a circuitous route to White River Junction. He is away for an indefinite period personally directing the restoration work.

CENTRAL VERMONT WORKING ON RE-OPENING ITS LINE

Faced with the greatest repair task in the history of the company, the Central Vermont railroad, which runs through this city, is working feverishly to repair its lines washed out by the flood north of Brattleboro, Vt., and again be able to run its train over an uninterrupted track of rails from New London to Montreal, Can.

Already the line has been cleared to Brattleboro and with every available man of the personnel working overtime each day, work is being pushed on the filling in of the roadbed between Brattleboro and Claremont, with the prospects of clearing the line between those two places by the last of this week. When this work is completed the line will have been reestablished to White River Junction, for the washouts between Claremont and White River were not as bad as those south of Claremont and have been put in shape again for traffic.

Arriving on the scene late last week, Superintendent E. J. Guthrie of New London, has been on the job ever since, co-operating with other officials in making every effort to open the line through to Montpelier as soon as possible. A survey of the situation north of White River has revealed that with the aid of equipment and men from other railroads besides the available employes of the Central Vermont, the task of completing repairs will be a matter of weeks.

Included in the equipment being used to rush the work to completion is the huge steam digger borrowed from the New aven railroad capable of filling several cars with fill laily. Equipment has also been obtained by the C. V. from other railroads in northern New England which have not been hit so hard by the flood.

While detailed reports on the conditions found north of Brattleboro have not been received by the New London office of the company, it is evident by the intense application of repair facilities of the road that final reports will show hundreds of washouts of less significance than the major ones which are known about.

It has been learned that serious washouts occurred between Essex and White River and that large sections of the roadbed were carried away by the flood south of White River. Except for the roadbed north of White River the greatest damage was between Brattleboro and Claremont.

The worst delay in the repair work is being occasioned by the rebuilding of the several bridges which were swept away.

The comparatively little damage done to the New Haven system has all been repaired and delay occasioned by the flood was only experienced for a few hours in some cases the first day of the flood.

HOUSE OF LORDS DEBATED THE GENEVA CONFERENCE

LONDON, Nov. 10.—(AP)—Failure of the Geneva conference on the limitation of armaments came up for debate in the House of Lords today. Lord Wester Wemyss, who was 2d command of the squadron at the landing of troops at Gallipoli in 1925, first sea lord in 1917, opened the discussion.

Serve it to your friends and the warmth of your welcome is well expressed

"CANADA DRY"

"The Champagne of Ginger Ales"

BISHOP, BIDWELL CO., Norwich, Conn.
JOS. CONNORS & SONS, Norwich, Conn.

ONE DOLLAR DOLLAR

$1.00 starts you in the Indian Club Purchase Plan. Motorcycle next spring. Real Sport — Healthy Fun—Freedom—Happiness. Ask for particulars. No obligation.

Indian Motocycles

KIEFER INDIAN CO.
495 North Main Street
Norwich, Conn.
Phone 1399

NORWICH MUST WIN

THE PONTIAC NOVEMBER SALES CONTEST KNOWN AS "THE BIG GAME HUNT" AND FREE TRIP TO THE FACTORY AT PONTIAC, MICHIGAN. TO SPEED UP SALES WE WILL DELIVER FIVE ONLY

BRAND NEW PONTIAC SIX AUTOMOBILES

Your Choice of Any Type Body

For Only $150 Down and Balance in Convenient Monthly Installments, Subject to Approval of Finance Company.

This is an unusual opportunity to obtain one of the finest closed cars on the market on the most reasonable terms ever offered. We advise that you make your selection immediately.

PONTIAC SIX FEATURES
BODY BY FISHER
GENUINE DUCO IN BEAUTIFUL COLORS
LARGEST MOTOR IN ITS PRICE-CLASS
FULL PRESSURE LUBRICATION
HONED CYLINDERS

NEW LOW PRICES F. O. B.

2-DOOR SEDAN	$745
4-DOOR LANDAU SEDAN	$845
4-DOOR "DE LUXE"	$935
COUPE	$745
4-PASS SPORT ROADSTER	$785
SPEED TRUCK	$760

ROSOFF MOTOR MART

321 Main Street, Norwich — Telephone 2042
OPEN EVERY EVENING
Railroad Square, Danielson — Telephone 510.

Sale of Hats and Caps

As we must reduce our stock we are offering still greater values for your money. Come to the store where you can get service.

HATS OF ALL KINDS CLEANED AND BLOCKED.

Bennett's Hat Store

Main and Market Streets — Norwich, Conn.

"East Side, West Side, All Around the Town"

HOOD

TIRES

West Side Garage

194-196 WEST MAIN STREET

Hood Rubber Products Co., Inc.

Announces

THE APPOINTMENT OF

WEST SIDE GARAGE

— AS —

Exclusive Distributors in Norwich

WESTERLY

PAWCATUCK MEMORIAL TO BE DEDICATED TODAY

(Special to The Bulletin.)

WESTERLY, R. I., Nov. 10.—Friday, Armistice day, the Westerly post office will observe holiday hours. While town offices will be closed, the Memorial and Public Library will remain open. Public schools will close and in the morning on Westerly Athletic field, the annual football game between Westerly and Stonington High school elevens will be played. Some of the manufacturing plants of the town will be closed all day and others, with the retail stores, will close at 1 p. m.

The Pawcatuck World War memorial at the junction of South and West Broad streets, will be dedicated, the exercises beginning at 3 o'clock in the afternoon at the conclusion of the street parade. The service at the memorial will be conducted by members of Harley P. Chase post, No. 1265, Veterans of Foreign Wars, and the speakers will be Lieut. Governor J. Edward Brainerd of Connecticut, and Walter A. Towne, former headmaster of Bulkeley school, New London.

The Westerly band will play The Star Spangled Banner during the program and pupils from the fifth, sixth, seventh and eighth grades of the West Broad street school will recite and sing in unison.

The street parade, which will precede the dedication, is to start at 1:30 from the eastern end of Broad street. The line of march will be up Granite street, over Grove avenue, down High street, through Broad street and up West Broad street to the memorial lot.

At the Elm Tree inn, the parade will be reviewed by the Connecticut Lieutenant-Governor, the Stonington Board of Selectmen, the Westerly Town Council and representatives in the state legislatures from Stonington and Westerly.

The line will form as follows: Detail of Connecticut State Police and Westerly motorcycle police; Marshal Bourdon A. Babcock and aides; members of Pawcatuck World War Memorial committee; Westerly Band; sailors from the Submarine Base; Battery E, 243d C. A. C., R. I. N. G., Veterans of Foreign Wars; Harold W. Merrill Post, No. 16, American Legion; disabled veterans; Budlong and Hancock Posts, G. A. R.; Gold Star mothers; Red Cross nurses; the Kiltie Band; British-Colonial World War veterans; Veterans of Foreign Wars from New London and Norwich; James W. Harvey Post, American Legion of Stonington; Robert Brucker Camp, United Spanish War Veterans; St. Michael's Fife and Drum Corps; Board of Engineers of Pawcatuck Fire District; P. S. Barber Hose Co.; band; Stonington Fire Department; Westerly Sanitary Corps; Amos P. Chapman Post, Sons of Union Veterans of the Civil War; Spanish War Veterans' Auxiliary; Westerly Boy Scouts; St. Michael's Boy Scouts; Stonington Boy Scouts; fraternal organizations.

Alwyns Lawrence, arrested for intoxication, was presented by Chief of Police Thomas E. Brown in a special session of Third District court at 4 o'clock Thursday afternoon before Judge Oliver H. Williams. He pleaded guilty and paid $11.80 and costs.

Robert Cornish of New York was before Clerk Herbert P. Clark Wednesday evening in a special session of Third District court on complaint of Deputy Chief of Police William L. Kay that while on his way to Vermont, Wednesday afternoon, he operated his auto recklessly in Hope Valley. On his plea of guilty, he was fined $10 and costs. He paid.

This (Friday) morning, Armistice day, the regular session of the Third District court will be confined to the calling of the docket. There will be no cases tried as previous continuances were for two weeks because of the holiday.

During the coming week, the Ladies' Aid society of Pawcatuck Congregational church is to meet Thursday afternoon with Mrs. Elizabeth Archie, 112 High street. The meeting of the Home Missionary society will be held Friday evening in the vestry.

The Young People's Fellowship of Christ Episcopal church met Wednesday evening at the rectory with Rev. G. Edgar Tobin on Elm street. The meeting partook of the nature of a surprise party for a society member, William Morey, whose birthday is Saturday. Games were played and a social time included the serving of refreshments.

Phebe Green Ward chapter, Daughters of the American Revolution, held its annual meeting Wednesday afternoon at the home of the retiring president, Mrs. Carrie E. Savage, 7 Elm street, with forty-one members present. The chaplain, Mrs. Samuel G. Cathcart was absent so the regent opened the meeting, repeating the Lord's prayer with the members in unison.

The regent gave her report of the board meeting held at the Biltmore in Providence. The treasurer reported $118.49 in the treasury. The following officers were unanimously elected: Regent, Mrs. Fayette F. Freeman; vice regent, Mrs. William C. Thompson; chaplain, Mrs. Frank L. Payne; recording secretary, Mrs. Edmund Hyde; corresponding secretary, Mrs. H. E. Litchfield; registrar, Mrs. Elbert Clarke; treasurer, Mrs. William Critcherson; historian, Mrs. Howard Barber; board of management, Mrs. C. Grant Savage, Mrs. William Hoxie, Mrs. Fred Ople, Mrs. Allan Thompson, Mrs. Everett Barns, Mrs. William A. Wilcox, Mrs. Hobart Saunders, Mrs. Herbert Segar. The regent presented and welcomed the incoming regent. It was voted to appropriate $25 to buy index and lineage books.

The first meeting of the season for the Westerly players was held Wednesday evening, when the reading was the two-act play "Suppressed Desires" by Susan Glaspell. The three characters selected were: Henrietta Brewster, Mrs. Laurence Duryee; Stephen Brewster, Frank G. Ahern, and Mabel (Mrs. Brewster's sister), Ruth Rockwell. The play proved a clever satire. Mr. and Mrs. Charles P. Hammond were in charge of the program.

During the business session it was announced that new committee heads had been chosen as follows: Mrs. Harvey Perry, program; Mrs. Florence Agard, reading; Miss Fannie E. Wilcox, librarian; Miss Jennie B. Stanton, custodian of properties and Lewis R. Greene, publicity.

The next meeting will be held Nov. 30.

Charles Byron Coombs, who had been living with his daughter, Mrs. Ralph Geyer, at 186 1-2 Main street, died Thursday morning. He was born October 9, 1856, at Bristol, Me. In 1915 he and his wife came to Westerly from Round Pond, Me., to make their home. Besides his wife, Abby Poland Coombs, Mr. Coombs leaves four children, Mrs. Ella Geyer, Gilbert W. Coombs, Linton F. Coombs and Samuel Johnson Coombs, four grandchildren, also a sister and brother in Maine.

James B. Salimeno left Thursday morning for Providence.

Henry Harris of New London returned by way of Westerly Thursday from a business trip to Boston.

Richard Slaughter of Lower Pawcatuck returned Thursday from New London.

Elmer E. Babcock of Pawcatuck who sustained two fractured and two cracked ribs in an automobile accident, Oct. 15th, in Arctic, R. I., has so far recovered as to be able to leave his home and be out for a short time daily.

The Girls' Friendly society of Christ Episcopal church met at the home of the president, Mrs. Herbert E. Cooke, in Pawcatuck, Thursday evening.

Walter L. Clarke, having been a patient at the Margaret Edward Anderson hospital for the past few weeks was able to return to his home on Narragansett avenue Wednesday.

Mrs. Elizabeth Bicknell of Pawcatuck has been the guest of New London friends.

TOWN COUNCIL ORGANIZES—HORACE BURDICK PRESIDENT

WESTERLY, R. I., Nov. 10—Westerly town councilmen, elected at the annual town meeting Tuesday, assembled in the council chamber of the town hall this evening. The president elected was Horace Burdick, first councilman. The following town officers were elected: Auditors, Harold D. Livingstone, Walter C. Hiscox; town sergeant, George L. Madison; constables to serve writs, Russell L. Slocum, William R. Dower, Michael J. Burke; corders of wood, Albert H. Langworthy, Simon P. Nichols; commissioner of wrecks, Stephen W. Collins; gaugers of casks, Albert H. Langworthy; auctioneers, Russell L. Slocum, E. E. Carpenter; sealer of leather, George A. Champlin; measurers of grain, A. H. Langworthy; surveyors of land, Thomas McKenzie, George W. Woodward, Louis J. Rossi; fence viewers, Howard E. Thorp, Walter S. Price, Joseph Fraser; weighers of coal, etc., J. Edwin Gardner, Francis Ghent, Ruth E. Krebs; field drivers, Nathan Saunders, William Morris; pound-keepers, Henry C. Langworthy, Seldon M. Young; harbor masters, Edwin R. Lewis, Thomas E. Brown; tree warden, Everett Barns; committee on burial of deceased soldiers, Abraham P. Datson; judge of probate, Edward M. Burke, (for his 20th year;) town solicitor, John Ferguson, superintendent of health, Dr. Samuel C. Webster; milk inspector, Dr. Thomas E. Robinson. Other officers included: Police committee of the council, Rogers E. Trainer, Joseph Fraser, Farquhar Smith; committee on street lights, James V. Nascarrata, Isaac G. Smith, George E. Broughton. The bond of the town treasurer was fixed at $25,000. Sealer of weights and measures, Edwin Barber, Jr., director of mothers' aid, Mary L. Randall; police constables, Chief Thomas E. Brown, Lieutenant George E. Champlin, Michael H. Curtin, Robert M. Kessell, George L. Madison, Leroy H. Norman, Frank Knight, Joseph Owens.

The council voted to accept the invitation of Pawcatuck World war committee to attend the dedication of the memorial Friday afternoon, to meet at the town hall at 1 o'clock, also to occupy the reviewing stand in front of the Elm Tree inn, Pawcatuck.

A committee consisting of President H. E. Burdick and Joseph Fraser was named to confer with Postmaster Lenihan, on the mixup of numbers on Oak street. President Burdick was given authority to take up with the Westerly highway commission the matter of removing the rubbish under the Pawcatuck bridge.

In Berlin there are 340 motion picture theatres.

Armistice Day

I think I hear them stirring there, today,
Who have lain still
So long, so long, beside the Aisne and Loire,
On Verdun hill.

I think I hear them whispering, today,
The young, the brave,
The gallant and the gay—unmurmuring long,
There in the grave.

I think I hear them sighing there, today—
They sigh for all
The glory and the wonder that was life—
Beyond pain.

I think that their young eyes are wistfully
On us who go
So gayly to our sports, this holiday * * *
I think they know!

I think that they are listening today * * *
I feel them near!
Our orators declaim—they answer back,
"Why lie we here?"

Across the fleet, forgetting years it comes,
Today—their cry,
"O World, O World, if it was all in vain,
Why did we die?"

Above the earth's enduring hates, they ask,
Was it—for this?"
I think they are remembering, this day
Of Armistice!

And oh, I think I hear them weeping there
Who should be sleeping * * *
A plaintive thing—to hear across the world
The young dead weeping!

—Rosalie Mercier Montgomery.

STAFFORD SPRINGS

ARMISTICE NIGHT BANQUET OF AMERICAN LEGION POST

STAFFORD SPRINGS, Nov. 10—The American Legion post No. 26 will hold its second annual Armistice day banquet this evening at the Stafford Springs house. All ex-service men of the towns of Stafford, Willington and Union have been invited and a gathering of over one hundred ex-service men is expected. The committee in charge of the affair is: Thomas Whitaker, B. W. Mullins, Richard Murray. State Commander Harry Jackson will be one of the speakers. District Commander J. C. Brichard and State Welfare Organizer F. W. Batz will also be present. An attractive menu has been prepared and entertainment from the vaudeville circuit has been engaged.

Mr. and Mrs. Charles R. Newton are guests of Mr. and Mrs. Fayette Bennett, at Newton Center, Mass.

Mrs. G. Netto and daughter Mary are spending the week in Youngstown, Ohio, guests of Mr. and Mrs. A. A. Netto.

Miss Ruth and Miss Constance Chapin and their brother Thomas are spending the winter in Santa Fe, New Mexico.

Lucius F. Eaton of Springfield spent Wednesday in Stafford.

Miss Alice Frasier has returned to her duties at Mt. Sinai hospital, after spending a few days with relatives in town

'Black and Blue," a comedy, is to be presented at the Warren Memorial hall in December by the senior class of Stafford high school. The cast has been chosen and are busy at work under the able direction of Mrs. Ines Squier.

BALTIC

About twenty little friends of Master Walter Greenhalgh, of Main street, were entertained at a birthday party Saturday afternoon. Games were played. A prize was won by Roderick Adams, for pinning the stem on the pumpkin. Warren Higham won the prize for finding the most peanuts in a peanut hunt. Refreshments were served by Mrs. Greenhalgh.

Mrs. Leonard Firth and daughter, Miss Esther Firth who were in an automobile accident a short time ago, are at home, recovering slowly.

George Castos, former owner of George's Lunch has been making his home at the Barber farm, Plain Hill.

Conducted Rummage Sale

The Alpha class of the Church of the Good Shepherd, Universalist, conducted a successful rummage sale Wednesday at the Buckingham memorial. The committee in charge comprised Mrs. David Cushman, Mrs. John H. Bell, Mrs. H. J. Bjurstrom, Mrs. John Macdonald, Mrs. Walter Bussey, Mrs. Thomas Wilson, Mrs. Minnie Boon and Mrs. Nellie Bailey.

Buy it in the Bean—have your grocer grind it fresh for you

La Touraine Coffee

You might as well have the best

PILE REMEDY Guarantee

Every 75c tube with pile pipe and every 60c box of PAZO OINTMENT is sold by all Druggists with the understanding that money will be refunded if it fails to cure any case of Itching, Blind, Bleeding or Protruding Piles. Why not try it.

THE DIME SAVINGS BANK OF NORWICH

Incorporated 1869 No. 33 Broadway

The 116th CONSECUTIVE SEMI-ANNUAL DIVIDEND will be payable on and after November 15th, 1927, at the RATE of 4½% a year.

DEPOSITS made on or before the FIFTH of any month will draw interest from the FIRST of that month.

From the Lynn & Brockton Popular Juvenile Dept.

SHOE STYLES for Children

Play Shoes, Dress Shoes, School Shoes

Shoes that meet the demands of thrifty parents.

The Newest, Smartest Lasts at

$1.75 and up

A collection of shoes for children that mothers will welcome with delight. Since they are so new, so attractive—and every one of correct last for growing feet.

Shoes That Fit

Are not hard to get, if you follow the lead of hundreds of wise parents and select your Children's Footwear at the Lynn & Brockton.

LYNN & BROCKTON

Wauregan Block Opposite Boston Store

Cold Weather Needs!

OVERCOATS — MACKINAWS — SUITS — SHEEP-LINED COATS — BROWN'S BEACH JACKETS — HEAVY ICEMAN'S PANTS — LUMBER JACKETS —WINDBREAKERS — LEATHER JACKETS— REVERSIBLE JACKETS — FLANNEL SHIRTS — HEAVY UNDERWEAR — HEAVY HOSE CREW NECK SWEATERS — HEAVY WOOL SWEATERS—HEAVY WOOL CAPS — CORDUROY PANTS

We carry the largest and most complete assortment of Clothing and Furnishings for Men and Boys in this vicinity.

Being wholesale manufacturers we are in a position to save you money on your purchases.

Before buying come and convince yourself.

The Norwich Bargain House

"ALWAYS MORE FOR LESS"

31 Water St., Cor. Washington Square, Norwich, Conn.

1890 SILBERMAN'S 1927

"Nearly Half a Century of Good Furniture"

CLUB PLAN SALE OF CEDAR CHESTS

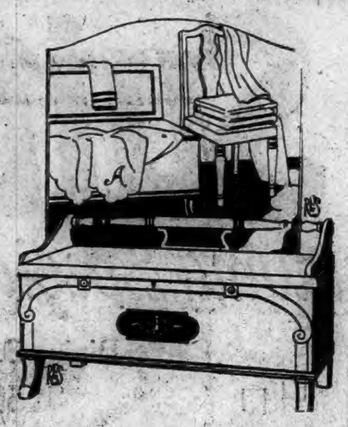

A cedar chest for every purpose and everybody's purse. A large selection of the most popular makes await your inspection.

Prices range from

$9.90 up

Terms as low as 2.00 Down

and $1 Weekly.

AN IDEAL XMAS GIFT.

Good Laying Means Longer Life For Your Linoleum Floor

Did you know that the boards in your wood floor swell and shrink as the temperature changes and the seasons come and go? Warm, damp weather expands each board, closing the spaces between. Cold dry weather contracts the boards again, opening up those spaces.

When your linoleum is tacked directly to the wood there is always the danger that this gradual movement of the boards will cause it to crack, buckle, and open up at the seams. Our modern way to lay linoleum is to cement it over a layer of builders' heavy deadening felt.

This felt takes up all expansion and contraction of the wood underfloor. It makes your linoleum floor warmer, silent, and more resilient. Laying your linoleum this way takes an hour or two longer at the start, but there's no second call to cut and refit—your floor is finished. Also this new method of linoleum laying means longer life, better service from your floor.

SPECIAL PRICES FOR THIS MONTH GIVEN UPON REQUEST

2 Stores 37-41 MAIN STREET NORWICH, CONN.

2 Stores 509-517 MAIN STREET STAMFORD, CONN.

Another Slashing Sale--Friday and Saturday

Visit the Mohican, your Market. "BUILT TO FIT." A market without a peer in all New England. A credit to Norwich and the pride of the Mohican organization.

FOWL One whole Bird cut up ready to fricasee 98c

TURKEYS Plump Young Hens lb 49c

DUCKS Fresh Killed Long Island lb 32c

Chickens Milk-fed lb 42c

Campbells Tomato Soup 3 cns 20c

Gold Dust lg. pkg 23c

Friend's Yellow-Red Kidney Pea BEANS can 24c

Assorted Flavor JELLO 3 pkg 25c

Fancy Namco CRAB MEAT packed on board ship—can 33c

Absolutely Fresh Meadowbrook CREAMERY BUTTER lb - - 47c

There is a whale of a difference between this Butter and cold storage butter. Try it and be convinced.

Fresh Little Pig Pork Loins lb - 28c Cuts or Chops to Roast

Genuine Spring LAMB lb - - - - 35c

Short Cut Legs

Forequarters Tender Meaty LAMB lb 21c

Fresh LAMB for stewing—2 lbs 25c

LAMB CHOPS lb 39c

Sugar Cured BOILED HAMS lb 49c

Large Selected EGGS dozen - 39c

Best Green Mountain 15 lb peck Potatoes pk - - 35c

Delicious N B C COOKIES covered with marshmallow lb 21c

Dinner Blend COFFEE 2 lbs 65c

Powdered COCOA 2 ½ lb tins 25c

5 lbs GRANULATED 1 lb CONFECTIONER'S Sugar both for 39c

HAMS Swift's Premium or Armour's Star — Whole or Half 25c

U. S. Inspected Beef Rib Roast BEEF lb 33c

Lean Cut Chuck Roast Beef lb 19c

Fresh Solid BEEF lb 24c for stewing

Freshly Chopped Hamburg 2 lbs 29c

Red Star Sweet POTATOES 6 lbs 10c

Juicy Fla. Oranges doz 21c

Juicy LEMONS dozen 19c

Fla. Grape Fruit 4 for 15c

Purest White LARD 2 lbs 25c Limited

HOT FROM OUR OVENS

Mohican Bread 7c

Our Bread is made from the best blended wheat, thoroughly kneaded, perfectly baked with a deliciously crisp crust. Full 16 ounces after baking, for

Delicious Cinnamon-Cocoanut CUSTARD BUNS dozen 18c

Fresh BISCUIT and ROLLS dozen 15c

OLD DUTCH COFFEE CAKE loaf 18c

Large Two-Layer CAKES covered with whipped cream — each 40c

The Mohican Market

THE PORTEOUS & MITCHELL CO.

Thanksgiving Sale of Linens
Continued All This Week

This offering of Thanksgiving Linen represents chosen assortments and wonderful qualities—ALL OUR OWN DIRECT IMPORTATION. Prices are low, compared with past seasons—in many instances prices for imported Linen Damasks are as low as the prices asked for ordinary domestic Cotton Damask.

Linen Table Damask

68-inch, All Linen Table Damask, a heavy durable quality, launders splendidly and will give good service—Special price a yard $1.50

70-inch, extra heavy, Table Damask, 100 per cent. pure Linen, attractive designs — Special price a yard $2.50

70-inch Table Damask, superlative grade of pure Linen, in beautiful designs—Special price a yard $2.98

Specials in Napkins

Size 12x12, Hemstitched Napkins, all white, one of our standard makes—Special price —6 FOR $1.50

Size 12x12, hemstitched, All Linen Napkins, plain damask with satin band (one design only) value $5.00 a dozen—6 FOR $1.50

Size 12x12, hand-scalloped Napkins, pure round thread Linen, neat rose scalloped edge—6 FOR $2.98

Table Cloths
$3.98 to $25

Table Cloths of pure Linen, Irish, Scotch and Continental make, all sizes, most attractive designs—Price range $3.98 to $25.00.

Table Napkins
All Sizes
$3.98-$25 dozen

Napkins to match foregoing Cloths, in a full range of wanted sizes and a wide assortment of qualities—Price range $3.98 to $25.00 a dozen.

Table Sets
$3.98 to $50.00

Selvidge and Hemstitched Table Sets, all sizes, full bleached, Cloth and Napkins to match. Superlative values, all bought at low levels—Price range $3.98 to $50.00 a set.

Colored Sets
$3.98 to $10.50

Colored Table Sets, Colored Damask and Crash Linen Sets—in high favor amongst hostesses who like the ultra modern touch in entertaining—at $3.98, $5.98, $6.98 and $10.50 a set.

Linens for Christmas Sewing

During the Thanksgiving Sale of Linens we offer our entire stock of Needlecraft Linens, in all widths from 15 to 90 inches—for Scarfs, Runners, Doylies, Centers, Tea and Luncheon Squares, Bridge Squares, Napkins and Handkerchiefs in sheer and cambric qualities—our entire line, at 20 per cent. off regular prices.

Extraordinary Special Values
Women's Hosiery

Silk — Silk and Wool
In Three Special Price Groups
On Sale Today

Women's Full Fashioned SILK HOSIERY

This offering is made possible through the cooperation of the manufacturer, and comprises high grade, Full-Fashioned Silk Hosiery—a good service weight—at a very special price.

$1.29 Pair, 3 for $3.75

BEAUTIFUL FINISH—EVERY PAIR PERFECT
ALL THE LEADING COLORS

Aloma	Blue Fox	Gun Metal	Shell Gray
Atmosphere	Champagne	Mirage	Season
Auburn	Dust	Nude	Yosemite
Black	Flesh	Pearl Blush	Vanity
Blush	Grain	Pastel Parchment	Zinc

SILK AND WOOL HOSIERY
OUR FAMOUS No. "150"
At $1.29 Pair, 3 for $3.75

Women's high grade Silk and Wool Hosiery, perfect in every way, in all the leading fall colors—our regular $1.48 grade:

Airedale	Beige	Harvest	Rose Taupe
Beaver and Tan	Camel	Mauve Taupe	Tan Bark
Bombay	Fawn	Nude	Toast
Black	Gray	Piping Rock	Silver Fox

"PHOENIX" SILK HOSIERY
FULL-FASHIONED — SERVICE WEIGHT

First Quality Full-Fashioned Service Weight

$1.29 Pr. 3 for $3.75 Regular value $1.75

Very Special All Perfect 16 Shades

Bear in mind that these are the genuine "Phoenix" service weight Silk Hosiery, the grade that always sold at $1.75.

Atmosphere	Evenglow	Nude	Rose Beige
Arizona Silver	French Nude	Peach	Silver Clair
Blue Fox	Grain	Roselle	Shadow
Cameo	Harvest	Rose Taupe	Sandust

Saturday — November 12th
When the Store Opens at 8.30 A. M.
We Will Begin

A 7-Day Store-wide Fall Sale

This is by far the most important sale of the Fall and Winter season, in Eastern Connecticut, because of the varieties, the quantities, the quality of the merchandise and the liberal character of the savings.
Whatever you need, for person or home, for Men, Women and Children, may be found in this seven-day Fall Sale at most attractive savings. Sale will start on Saturday, November 12th. For particulars see Saturday's Bulletin.

MYSTIC

HENRY SPARKS DIES AT HOPE VALLEY WEDNESDAY

Word was received late Wednesday afternoon of the sudden death of Henry Sparks in Hope Valley. He was a resident of Mystic until a few years ago when he went to Hope Valley with his son to live.

Henry Townsend, one of the oldest local residents is confined to his home owing to being struck by an automobile Monday. The machine knocked him down and injuring his shoulder.

Mystic academy dismissed the scholars Tuesday at noon and the teachers went to the Groton Teachers' association meeting held at Groton Heights school. From 1.15 to 2.30 p. m. The local teachers witnessed the grades in that school in session. At 2.30 a business meeting was held followed by an address. Refreshments were served at th eclose of the meeting.

Everyman's Bible class of the Baptist church held the November supper and business meeting Tuesday instead of Monday, owing to the lecture being given by Dr. Neal on that night. At 6.45 a roast beef supper was served followed by the business meeting in charge of C. W. Gildersleeve, president.

A. C. Latham camp, No. 19, Sons of Union Veterans of the Civil War held installation Tuesday evening in G. A. R. hall. Past Commander F. M. Williams was the installing officer having been given authority by Department Commander H. S. Rice. After business chowder was served and a short social held.

Canton Aram, No. 10, Patriarchs Militant, met Monday evening and nominated the following officers: Captain S. S. Lamb; Lieutenant C. P. Hempstead; Ensign H. S. Perkins; Clerk M. H. Syben; Accountant W. A. MacDonald.

John Connors of New London was a business caller here Thursday.

Odell D. Tompkins closed his house on Pequot avenue Wednesday and with Mrs. Tompkins returned to Mount Vernon, N. Y. Mr. Tompkins is having one tract of land cleared of rocks and three men have been engaged all week with tree surgery and in decoration of the grounds.

William Mohler of Gales Ferry was in town on business Thursday.

A party of five men from Mystic started Saturday morning to go over the Mohawk trail. They got as far as Adams, Mass., when they found they were in the midst of the results of the great storm. At the hotel in Adams where they stayed over night the cellar was flooded. It was necessary to keep a pump going all night. The next morning they went as far as North Adams and heard it was impossible to go over the trail, so they said Connecticut and Mystic was the best place! They returned by way of Stafford Springs, reaching home Monday at 11 o'clock.

Mrs. Elsie McGaughey, chairman of patriotic education and Americanization work of Fanny Ledyard chapter, D. A. R., has an exhibit in the window of S. Z. Chesebro, Inc., showing one of the most important branches of the organization. The manual for immigrants and foreigners is published in the following languages: English, Italian, Spanish, Polish, Yiddish, Hungarian, French, German, Greek, Russian, Swedish, Portuguese, Norwegian, Bohemian and Lithuanian. A copy of each is shown. The number published and given free of charge since 1921 is 1,900,000. It has been given to day and evening school pupils to the number of 240,880 throughout the country.

The W. C. T. U. met with Mrs. C. W. Foot Wednesday afternoon. Mrs. W. H. Lamb, president read the 56th Psalm and offered prayer. The program included: America Red Cross announces annual roll call, Mrs. E. A. Smith; America Must Go Forward, Miss E. Murphy; Intoxication Will Cost Insurance, Mrs. C. Mitchell; Lest We Forget, Mrs. T. Gilmore; African Missionary Society Discusses Temperance, Mrs. Lamb; France Refuses to Advertise Wine, Mrs. Rollinson. Richard Mansfield of the B. P. Learned Mission, New London, gave a talk on the work of the mission. He had six young girls with him who sang several hymns, accompanied by Miss Emily W. Murphy. Mrs. Foote served refreshments. Twenty-one were present.

The November meeting of the Parent-Teacher Association will be held in Mystic academy this (Friday) evening. Rev. L. J. Shepler will speak, Mrs. S. A. Stoddard will recite and patriotic songs will be sung. Refreshments are to be served by the men, Paul Conant, chairman, assisted by W. H. Holliday, S. A. Stoddard, D. M. Bennett, Henry Dencke and Lawrence Wilson.

The missionary society of Old Mystic Baptist church met with Mrs. Emily B. Holmes Wednesday afternoon.

Miss Annie Williams is visiting relatives in Providence.

The board of directors of the chamber of commerce met Tuesday evening and elected these officers: President, L. E. Kinney; vice president, W. L. Main; treasurer, G. D. Johnson; secretary, Mrs. Carl Cutler.

When you see HANES quality you'll marvel at its low prices

1 HANES Collarettes are cut to size. A 40 suit has a 40 collarette. Won't roll or gap open.

2 HANES Cuffs won't pull off. They snug the wrist. Reinforced on the end to prevent raveling.

3 HANES Elastic Shoulders give with every movement, because they're made with a service-doubling lap seam. Comfortable. Strong.

4 HANES Closed Crotch really stays closed. Crotch can't bind, for HANES is fitted by *trunk* measurement as well as chest.

5 HANES Elastic Ankles never bunch over the shoetops. No ugly pucker showing under socks.

HANES is warm and soft, and smooth. It shields your body from the most penetrating blasts of winter. HANES material is elastic-knit. Lies flat—without the sign of a wrinkle. Can't bind or pull.

There is more wear in HANES too. Guaranteed—every thread, stitch and button. The seams will not rip. The buttons will not come off.

Made in every weight. From sturdy extra-heavy to light weight. Men's union suits priced from $1 to $1.50. Shirts and drawers 75c and 85c a garment. Union suits for boys and children too, 75c to $1.

Ask your regular dealer about HANES. If he cannot supply you, write to us today.

P. H. HANES KNITTING CO.
Winston-Salem, N. C.

THE HANES
HANES

OVERCOATS!

Men's and Young Men's Overcoats

500 good warm coats in all the season's latest patterns and models to select from. Sizes 33 to 50. All Wool Cloths. These coats were all made according to our own specifications.

We guarantee to save you on every coat.

$12.50 $14.50 $16.50 $18.50 $22.50

Values to $40.00.

Hundreds of other good money-saving values in Men's and Boys' Clothing and Furnishings.

The Norwich Bargain House

"ALWAYS MORE FOR LESS"

3-7 Water St., Cor. Washington Square, Norwich, Conn.

STONINGTON

CASTRA-RODERICK WEDDING ON THURSDAY

Miss Mary Roderick and Manuel Dais Castra were united in marriage at 9 o'clock Thursday morning in St. Mary's church. The nuptial mass that followed was celebrated by Rev. E. A. Cotter. The bride was given in marriage by her father, Manuel Roderick. The attendants were Mr. and Mrs. Manuel J. Roderick, Jr. The bride's gown was of white velvet. She wore a veil of Spanish lace and carried a shower bouquet of white roses and lilies of the valley. The matron of honor wore gold colored transparent velvet with metal hat to match and carried tea roses. A breakfast was served at the home of the bride's parents on Hancox street, after which a reception was held in Fort's hall, for which 400 invitations had been issued. Crandall's orchestra furnishe dmusic from 6 to 10 p. m. and a Portuguese orchestra from Boston played from 10 to 12. The bride and groom will be at home to their friends in a newly furnished apartment in the Danesi block, after December 1st.

The students of Stonington high school will present for the school play this year "The Touchdown." The try-out for the parts was held Wednesday before Mrs. Luna Culver and Miss Hazel Pendleton, teachers. Upon assignment of parts rehearsals will commence.

Nina council No. 53, K. of C. held a whist and dance in their rooms Thursday evening.

Dr. D. E. G. Taylor has offered his service free as first aid at fires in the borough when they may be required, an offer which is appreciated by the firemen.

John Schmits and family returned Tuesday to Brooklyn, N. Y., after visiting here with relatives.

Miss Dorothy Bergel, Miss Alvida Lewis, Miss Margaret Anderson and Miss Sylvia Palmer of Willimantic Normal school are spending the week end at their homes.

Mrs. Samuel Stewart, Mrs. William Bindloss, Miss Ann F. Graham and Miss Mary Coogan are in New York for a few days.

Master George W. Williams returned to his home Thursday from a hospital in Springfield where he has been under treatment for some time.

Mr. and Mrs. Edward F. Darrell of New York have been spending a few days at the summer home "Cove Lawn."

Mrs. Clara Brainard of Potter Hill, R. I., visited friends here Tuesday.

PRESTON

The grange met Tuesday evening with Worthy Master Muttart in the chair. The following officers were elected: Master, Harold Muttart; overseer, Merle Woodmansee; lecturer, Evelyn Butler; steward, Frank Crary; assistant steward, Joseph Griffin; senior secretary, Blythe Mutart; treasurer, John Hollowell; chaplain, Rev. G. W. Clark; Ceres, Anna Crouch; Pomona, Mildred Slater; Flora, Katherine Turner; lady assistant steward, Cynthia Crary; pianist, Esther McClimon; members of the executive committee for three years, N. H. Hall; home economics committee, Mrs. George Clark, Mrs. Frank Crary and Mrs. Walter McClimon.

The next meeting is to be Neighbors' Night, Pachaug and North Stonington furnishing the program.

The recent harvest supper at the Baptist church was very well attended, many coming from the surrounding country, a fact greatly appreciated because of the severe rainstorm.

At the C. E. Sunday evening, the leader was the president of the society, Merle Woodmansee, and the topic was "War."

The Missionary society of the Congregational church met at the church Wednesday for an all-day session. Boxes were packed to be sent away.

The Baptist Missionary society met at the parsonage Tuesday afternoon. The members sewed and made scrapbooks.

Mrs. Raymond Muttart and infant daughter, Eleanor, have arrived home from Backus hospital.

The Monday Afternoon Whist club met at the home of Mrs. William Bennett this week. Mrs. Charles Geisthardt was the hostess and an enjoyable afternoon was spent.

Everett Crouch is a patient at Backus hospital where he underwent an operation for appendicitis.

Harold Hopkins, of Plainfield, was a business caller in town Monday.

Mrs. Ernest Kennedy and Miss Florence Kennedy have returned after spending some time in Boston.

Mr. and Mrs. Everett Benjamin and family spent the week-end in Southbridge, Mass.

LEDYARD

Ledyard Grange worked the third and fourth degrees on two candidates, Mrs. Frederick Doolittle and Miss Mona Hanks, in Grange hall Friday evening. The woman's work committee served a baked bean and salad supper. The secret work was given by Assistant Steward Adams of the state grange. Visitors were present from Jewett City, Groton, and New London.

Ralph Krout, of Hartford Theological Seminary, preached in the Congregational church Sunday morning. It was communion Sunday. He was accompanied by Mr. Bradley of the seminary.

Paul Holdridge was leader of the C. E. meeting held in the Congregational church Sunday evening. The topic was "What Should be the Christmas attitude toward war." It was a consecration meeting.

Mrs. William G. Allyn has been visiting friends in New York for several days.

Mr. and Mrs. Burney, who purchased the Henry Couchman farm, have taken possession.

Mrs. Barbara Holdridge attended the annual state missionary meeting in Bridgeport Tuesday and Wednesday.

Joseph A. Clark, Miss Louise Clark and Everett Thompson returned home Monday from a week-end visit with Mr. Clark's brother, Albert B. Clark, of Laconia, N. H. Mr. Clark saw much of the flood and had to detour many miles in reaching his destination. Mr. Clark remarked, "You read about floods in the press and are sorry, but you never realize the situation seriously until you have seen one." Thousands of turkeys and live stock were drowned and the loss to property was immense.

Members of the Ledyard Whist club, who played in the enjoyable series last winter, decided they wanted to play again. The club will have nearly the same members as last season. The first game in the series was played at the home of Mr. and Mrs. George Garrapye, Wednesday evening. There were three tables played and the total number of points scored by each follows: Mrs. George Garrapye, 35; Mrs. C. D. Geer, 34; Mrs. Carrie Doolittle, 30; S. E. Holdridge, 27; George Garrapye, 26; Mrs. Fannie Clar, 25; Joseph A. Clark, 23; Mr. Fenton, 22; Miss Fannie Ferioll, 21; Paul Holdridge, 16; Miss Dorothy Doolittle, 16; Mrs. S. E. Holdridge, 14. Refreshments were served at the close.

Mrs. Ellen Stoddard of Gales Ferry is the guest of Mrs. Isaac G. Geer.

STAFFORDVILLE

Edward Bradley and Miss Edith Douglas were married at Grace Episcopal church, Stafford Springs, Monday night, Nov. 7, at 8:30, by Rev. George D. Wilcox, the pastor. Miss Elsie Douglas of Portland, Maine, was bridesmaid, and George Bradley, of New Britain, was best man. The bride was attired in white satin and the bridesmaid wore blue taffeta. After a brief wedding trip they will reside with the bride's sister, Mrs. Vern Hatt of Staffordville. Mrs. Bradley is clerk in the local store and Mrs. Bradley has been employed in the pearl button shop.

Mr. and Mrs. Ernest Belcher of Hartford were guests of the latter's parents, Mr. and Mrs. Frank Belcher over Sunday.

Rev. Edward Eells gave his famous lecture in Norwich last Sunday evening.

Mrs. Herbert Bosworth visited Mrs. Arthur Bosworth and daughter, Ethel, at their home Tuesday in Stafford Springs.

PETITIONS FOR DIVORCE ON DESERTION GROUNDS

On the grounds of desertion since Dec. 11, 1923, Hilma Wallin Selcer of this city has brought suit for divorce from George H. Selcer, also of Norwich. Their marriage took place April 11, 1899. The petitioner also asks for change of name in her suit which is returnable before the superior court in December.

Henry Arthur Jones, the English dramatist, who has just celebrated his 76th birthday, is writing a life of Sir Henry Irving.

Dining Suites
A Pre-Thanksgiving Special

9-Pc. Dining Suite Sensation!
$150.00

An extra special value for Thanksgiving. One of the finest dining room suites we have shown in a long time. The suites include buffet, extension table, china cabinet and five chairs and Arm Chair.

See Our Fall Showing of Rugs.

HOURIGAN BROS.

62-66 Main Street Norwich, Conn.

NOANK

MOUSE CAUSES TROUBLE AT TRANSFORMER HOUSE

A large red brick building at Groton Long Point is the transformer house where the current is sent across to Fishers Island. Recently a mouse was trying to find a warm spot out of the chill wind and touched his feet to a wire causing a cross-circuit. Soon smoke came out in the room and the wire became so hot it melted three or four shingles on the roof. The little mouse never lived to tell about it. Two transformers were burned out and the power men worked for several days to get everything in first class shape again.

George DeVoe is engaged as pipe fitter for J. H. Webster at the school house.

Carl Ashcraft has returned from a visit in Edgartown, Mass.

M. Beebe is spending the day in Niantic.

C. Starts and Joe Walsh planned a bicycle race from Hope Valley to the waiting room. Buck claimed he would set a record that the village would talk about the coming winter. So Wednesday afternoon at 2:30, the race was run. Near Stonington, a crowd watched them go by and cheered them. Coming near the village, the finishing line was in sight and the judges were Edward Mahoney, Leland Bishop, some one in the crowd said, "There they come!" Huch was ahead and he went over the line several feet in the lead of Walsh and with Starts a bad third. The time was, Taylor, 1 hour and 35 minutes; Walsh, 1 hour 40 minutes; the last man's time was not taken. Billie Fitzgerald held the watch. Taylor's wish came true as the record was set. The last record for the village was made in 1886 from that town by Sam Terry, time 1 hour, 50 minutes. The bicycles today are far speedier than of the old days.

Leland MacGrath recently saw New Yor for the first time. He went on York for the first time. He went on taking in the views, then attending a show where Jack Donahue, the funniest man on Broadway, was on the list. While in the big city, he saw the tallest building in the world, the Woolworth. He wonders how long it would take to walk to the top. After spending a week there, he said even then he had not seen it all.

The roads at Groton Long Point are being scraped and rocks taken out along the side of the road and the holes filled in with gravel to get ready for the winter storms which hit the Point with awful force and piles seaweed across the roads and far on the land of the cottages. Road Commissioner William Wheeler has a large force of men putting the roads in shape.

Four new cottages are being built but the prospect for building this winter does not look very bright.

Groton Long Point today is a city by itself and some of the cottages are the best built among the summer places in the state and some of them cost $15,000 to build.

Leaving by a bus from their rooms on Elm street Wednesday evening, Liberty council, No. 4, Daughters of American Veterans, a party of 28, went in charge of Edward Andrews, to Wakefield, to help dedicate a new hall of Wakefield lodge.

Miss Pauline Christie of Groton was in Noank Wednesday.

Thomas Lawler, who has a cottage on Elm street, Noank, and has spent over 20 seasons in the village, went to his home in Springfield to see how bad the flood was. After reaching his home, he called up on the telephone to his son, John, to come home at once, for the water in the cellar was rising and was nearly seven feet. They got ready to move some of the household goods. He said the flood is still raging and the armory is packed with women and children who have been driven from their homes.

REID & HUGHES

THE BOSTON STORE TELEPHONE 21 NORWICH, CONN.

"In the Men's Shop"

Special purchase and sale of

Men's Bath Robes $2.95

Perfect comfort without any sacrifice to neat appearance when attired in one of these attractive robes. Assortment of handsome patterns and colors. Large shawl collar, silk cord edge and good quality girdle. Don't pass up this money saving event. Actual values $5.00

Suedette Lumber Jacks $3.95

Regularly $4.95

Girls' suedette lumber jackets in solid tan colors—others tan and brown, lined throughout. Very warm for school wear. Sizes 8 to 16. A limited number. We advise early selection

For Friday Only!

$12 to $15 Millinery at $10.00

Big drop in prices of high grade hats. Just another move to add more space for holiday display.

All that is new and smart in the season's distinctive mode. Satins, gold and silver metallic, solid velours, felts, black and all the new fall colors.

Surprise Special No. 159 Men's Silk Mufflers

Beautiful radium silk, with embroidered designs, and also a large variety of silk knit mufflers, some are swiss knit and novelty knit. Some of the knit mufflers are slightly imperfect, but there are values to more than $4.00.

Surprise Special $1.69 One Day Only

Wearever Aluminum Demonstration and Sale

This standard make of aluminum appeals to every house wife who cares for enduring quality as well as appearance. Why not take advantage of the special inducements in price?

On Sale on Thoroughfare, Shannon Bldg.

Stock Reducing Sale of Silks

Isn't this an opportune time for such a sale—It helps us to secure more space for holiday goods and helps you to make many more Christmas gifts than you thought possible—Silks of standard makes suitable for all purposes.

39-inch pure silk flat crepe, large variety of colors, regular $2.50 value—Sale Price yd. $1.79

40-inch chiffon velvet, dark brown, Copen, light gray and black, $5.95 values—Sale Price yd. $3.95

Entire stock of Georgette Crepe, regularly sold at $2.00 yard—Sale Price yd. $1.59

33-inch Honan Silk Pongee—$1.50 value, yd. 85c

39-inch Flat Crepe, mostly light shades, $1.50 value—Sale Price, yd. $1.00

40-inch Silk Charmeuse, good variety of colors, $2.00 value—Sale Price yd. $1.29

Infants' and Children's Sweaters

Infants' Sweaters—white slip-on style, part wool, regular $1.25 for $1.00

Infants' Sweaters—Slip-on style, all wool, colors pink, blue and white $1.50

Children's Sweaters—Slip-on style, good quality, some plain colors others striped effects, size 26, 28, 30 $1.25

Children's Sweaters—Slip-on and coat styles, all colors, sizes 24-30, priced ... $1.95, $2.95

Brushed Wool Sets—Good quality, colors red, pink, white, blue and tan sizes 24, 26, 28—at $4.95

Sale of Wash Goods at 25c yd.

Help us to clean the counters for Christmas selling of holiday goods.

32-inch Imported Ginghams, in checks and stripes, 50c quality for—yd. 25c

36-inch Fast Color Percale prints 50c value—for yd. 25c

32-inch Tinker Bell Prints 50c value—for yd. 25c

One lot of White Goods—fine lawns, dimities, etc., 50c and 69c value—yd. 25c

One lot of Rayon suiting and dress materials, in prints and plain colorings—$1.00 and $1.25 values—yd. 25c

SLADE'S *Nutmeg*

REAL economy in spicing good things to eat calls for liberal use of the best spices. Slade's are the best you can buy.

D. & L. SLADE CO.
Boston, Mass.
(A New England Institution)

Peter Is Sorely Puzzled

When puzzled be at least discreet;
Do naught from which there's no retreat.

Peter Rabbit.

Peter Rabbit was back in the Old Pasture. He had wasted no time in getting there. Just as soon as he heard the rumor that little Mrs. Peter was up in the Old Pasture, he had started. But he didn't go about looking for her boldly. No, sir, he didn't go about openly. I might say he sneaked about. He started to search through that Old Pasture, trying all the time to see, but not be seen.

"I'll surprise them together," Peter muttered to himself. "I'll surprise them together. Then we'll see what Mrs. Peter will have to say." He no longer called her "Fuzzy" even to himself. By "them" Peter meant Mrs. Peter and the handsome young rabbit he had heard about. He was absolutely sure that Mrs. Peter had gone off with that handsome young rabbit. Now, he wanted to find them together. My, but he was in a bad temper!

Almost right away he found signs of rabbits in the Old Pasture, which had not been there when he had left it. He found where more new paths had been cut through bramble-tangles. In soft, damp places he found footprints. The first of these he found were Mrs. Peter's. There wasn't any doubt about it. The scent of Mrs. Peter was in them. They were smaller footprints than his own, smaller than those of the strange rabbit, or of Old Jed Thumper. Peter started to follow them. Pretty soon he came to a place where there were tracks everywhere and he couldn't seem to follow them. But after a little while he found a single line of tracks leading away from that place. They were just the size of Mrs. Peter's. Peter hurried along, following them. But presently he became aware that there was something wrong about those tracks. He smelled of them. He didn't get the scent of little Mrs. Peter at all. No, sir, he didn't. The scent he got was a new one. Certainly, it was the scent of a rabbit, but a strange rabbit. Peter was puzzled. He went back to a little muddy spot and looked at once of those footprints closely.

"It certainly looks like Mrs. Peter's," said he to himself. "It certainly looks like Mrs. Peter's footprint. But the scent in it isn't the scent of Mrs. Peter. Now, what am I to make of that?"

There being no one to answer that question, Peter finally moved on. He would try to find the maker of those footprints. After a time, he came to a bramble-tangle. He took care to approach it very cautiously. He didn't want to be heard and he didn't want to be seen. He didn't want to be smelled. So, he took care that none of the Merry Little Breezes would have a chance to carry his scent into that bramble-tangle.

Peering between the brambles, Peter at length made out some one sitting in a form. It looked like little Mrs. Peter. It looked so much like little Mrs. Peter that he was on the point of speaking to her. Then she lifted her head and Peter saw that it wasn't little Mrs. Peter at all. It was a good-looking young rabbit, who was a total stranger to him. He opened his mouth to speak and then closed it again. He could wait to find out who this stranger was. The thing to do now was to find Mrs. Peter and the handsome strange.

(Copyright, 1927, by T. W. Burgess)

The next story: "Peter's Suspicions Are Confirmed."

HUMOR OF THE DAY

Mildred—The brute tried to buy me with his money, that's what gets me!

Doris—He probably knew that.—Detroit News.

Francis—Where will we go?

Frances—I don't know. It's too late to go to bed and too early for a night club.—Pathfinder.

"Rather a sharp thunderstorm last night?"

"I hadn't noticed; I was talking with my wife all the evening."—Tit-Bits.

Father—Well, now that the summer is over are you going out and get yourself a job?

Son—Why, no, father. I thought I'd wait until somebody really big discovered me.—Life.

"To finish up this affair, let's make an appointment for next week. Would Thursday suit you?"

"Thursday is out of the question. I am going to America then."

"All right, Friday." — Pele Mele, Paris.

Mutt—I'm sorry I ran over your chicken. Will a dollar make it right?

Pa Winkle—Well, you better make it two for I have a rooster that was mighty fond of that hen, and the shock might kill him, too. — Pittsburgh Post-Dispatch.

Helful Waiter—What about some tongue, sir?

Mr. N. Peck—Had that this morning.

Helpful Waiter—Well, then, how about some cold shoulder, sir?

Mr. N. Peck—Shall get that tonight! —Montreal Family Herald.

Particular Customer—This fish young woman—

Waitress (promptly) — Was killed this morning.

Particular Customer (approvingly) —You did right to kill it.

Particular Customer (firmly)—Because

Particular Customer (firmly—Because, from the time it has been ashore, it must have forgotten how to swim, and would have drowned if ever it went to sea again.—Montreal Family Herald.

KALEIDOSCOPE

Canaries have been kept as pets since the 16th century.

The city of Osaka, Japan, is awaiting central government approval for the construction of a rapid transit system, 20 miles of which will be subway and 13 miles elevated. It is expected the project will require eight years for completion at a cost of about $80,000,000.

Country ministers in England are becoming more and more anxious to make the automobilist welcome at church, and more than 500 of them have offered to provide parking space for automobiles, states the secretary of the Owner-Drivers' club in London. In many instances clergymen, are offering their own grounds for parking cars, while in others suitable space close by is suggested. There are also numerous cases in which a clerkyman, in offering parking facilities, adds the hope that the motorist visiting his church will make himself known after the service, so that the minister can exchange greetings.

One of the memories of Edward J. Meagles, tombstone engraver for 49 years at Colma, Cal., is of that day when a group of performers from a straggling little circus came to him with money they had collected among themselves for the burial of an old clown. "Six and four are eight. It's all circus," was the inscription they wanted. Meagles protested that ten was the right answer, but was met with the rejoinder that if he inscribed it that way he would receive no pay. "It's all circus" was the only reply he could get to the enigma and he plied his chisel as directed.

When Your Stomach Groans With Gas

Make This Test At Once

If you really want quick and lasting freedom from the usual annoyance of after-eating distress—try this NEVER FAILING test today!

At trifling cost, get from your druggist, a little Bisurated Magnesia—either powder or tablets — and take after your next meal. This simple pleasant test can be depended upon to prove its value in less than five minutes. In most cases relief comes instantly.

Bisurated Magnesia is a harmless, non-laxative form of old fashioned Magnesia that, when taken after meals, sweetens and neutralizes the dangerous acids that cause most stomach ailments. Ask your druggist for Bisurated Magnesia—and start the test today!

119 Main Street CORNER MARKET STREET NORWICH

COTTON IDEAL STORES FROM MILL TO YOU

119 Main Street CORNER MARKET STREET NORWICH

SALE NEW CURTAINS AND DRAPERIES

AN EVENT AT A TIME WHEN MOST HOME LOVERS ARE THINKING OF REFURNISHING THE HOME FOR THE COMING WINTER SEASON.

Actual Savings of 25 to 50%

Sale Starts TOMORROW Saturday, Nov. 12th

Actual Savings of 25 to 50%

69c WINDOW SHADES 6 FT. LONG BY 3 FT. WIDE 39c
Guaranteed first quality extra heavy rollers. Water Colors — White, Ecru, Light Green or Dark Green. COMPLETE WITH BRACKETS

$1.39 Rayon Panels 98c each
Rich, lustrous panels with bullion fringe bottom, 2¼ yards long.

$1.98 Hemstitched Flat Grenadene Curtains $1.49 pair
2¼ yards long. Two patterns in Ivory shade. Silk hemstitched borders.

98c "NEW" TERRY CLOTHS 59c yard
A full yard wide. New Fall patterns for neat draperies and coverings. Cut from the bolt. NO SHORTS OR SECONDS

$1.49 All Linen BRIDGE SETS 77c
Cloth 36x36 and four napkins 12x12, in a large assortment of colors.

$3.49 RAYON SILK BED SPREADS SIZE 81x108 $2.49
Long enough to cover over pillows, the new way. Colors — Rose, Copen, Gold, Orchid or Green.

89c SUNFAST SILK DRAPERY 49c yard
Brocaded patterns in Rose, Copen and Gold. A yard wide.

$1.00 Ruffled Curtains 2¼ YARDS LONG 69c pair
Made of Splash Voile with tiebacks to match full width.

$1.25 Hemstitched Flat Marquisette Curtains 89c pair
2¼ yards long. Figured Marquisette in Ivory or White.

$1.25 DRAPERY DAMASK 79c yard
Beautiful Brocaded New Designs in Rose or Blue. Allover or Striped patterns.

$1.49 DAMASK VALANCING 98c yard
Brocaded Damask with bullion fringe trimmed, in Rose or Blue.

Extra Long 59c SASH CURTAINS 39c pair
Made of a new fine checked scrim. Full width and hemstitched top and bottom.

39c Cretonne Valancing 25c yard
Flowered, scalloped Point Valancing to brighten your bedroom or kitchen.

25c Curtain Material 12½c yard
White Marquisette with woven colored patterns of Rose, Copen or Gold.

$1.98 50 Inches Wide DRAPERY DAMASK $1.29 yard
Beautiful lustrous brocaded Damask in Rose or Copen for stylish overdraperies.

$2.50 Drapery Damask 50 INCHES WIDE $1.79 yard
A real good quality at an exceptional low price—Rose or Blue.

New Cretonnes PRICE REDUCTIONS
69c TAPESTRY CRETONNES yard 49c
39c Quality, 29c yard — 29c Quality 19c yard

LACE CRAFT CURTAINS At a Reduction of 1-3 Off a pair

$1.00 DRESSER SCARFS 59c
Medallion trimmed. Hemstitched and lace edges. Linen color.

COLORED BORDER RUFFLED CURTAINS With Valance REGULAR $1.49 VALUE $1.00 pair
2¼ yards long, made of Ivory Voile, trimmed with flowered Voile borders. Fast color. Complete with Valance and Tiebacks to match.

$1.49 7-Piece Cottage Set Curtains $1.00
Made of Voile with Rose or Blue Overlocked Stitched Trimmings.

$1.98 Ruffled Color Trimmed Curtains WITH VALANCE $1.49 pair
2¼ yards long. Your choice of two styles in all the wanted colors.

$2.25 Hand Drawn Flat Voile Curtains $1.79 pair
With or without Medallion corners. Ivory or Ecru fine voile 2¼ yards long.

$1.59 TAPESTRY SCARFS 98c
Beautiful mixed color Tapestry or Tapestry and Velvet Combinations.

$2.49 TAPESTRY COUCH COVERS $1.79
Combination colors. Full length and width. Good heavy quality.

IMMEDIATE DELIVERY

Our 1928 Exclusive Wall Papers are here for all rooms. Thanksgiving, Christmas and New Years are days the home should be at its best. Correct Wall Paper will help.

Norwich Chain Wall Paper Co.
113 Franklin Street.

DR. ROBERT GLOBUS
Veterinarian
198 Palmer St., Norwich, Ct.
Telephone 2216

"Cuticura" Toilet Soap
Value 25c. 50c Day
3 for 50c

121 MAIN ST. NORWICH 121 MAIN ST.
DOLLAR STORE
THE MANHATTAN BUILDING

ANNIVERSARY SALE

50c DAY — 50c DAY

Ladies' and Misses' Felt Hats
New pokes, droops and off-face shapes and styles. Each hat snappily tailored with silk and gros grain ribbons. All the new Fall colors. 50c Day, Each— **50c**

Ladies' Silk and Wool Hose
High spliced heel, double sole, lisle top, three-seam back. Colors toast, champagne, gravel, nude, French nude, fawn. All first quality. Value 50c pair. 50c Day— **TWO Pairs— 50c**
Limit 2 Pairs to a Customer.

Women's Bandeaux & Bandettes
Of Crepe, Skinner's Satin, Lace and Rayon. Not all sizes and styles in lot. Values to $1.49. 50c Day, to close out, Each.... **50c**

Ladies' Rayon Silk Hose
High spliced heel, three-seam back, 24-inch silk boot, in all the wanted colors. All sizes. All first quality. Value 29c. 50c Day— **TWO Pairs 50c**

Women's Fine Ribbed Vests
Bodice top and built-up shoulder styles. Regular and extra sizes. Value 25c each. 50c Day— **THREE for 50c**

Women's Cotton Costume Slips
Made of good quality muslin. Lace and ribbon trimmed. Values to 69c— 50c day—each **50c**

Men's French Balbriggan SHIRTS and DRAWERS
Short sleeves, ankle length style. Sizes 36 to 46. Value 39c each. 50c Day— **TWO for 50c**

ODD LOT OF Women's Figured Crepe Scarfs
Fringed hems. Values to $1.00. 50c Day, Each..... **50c**

Men's Blue Chambray WORK SHIRTS
Pocket and collar attached. Cut full and made well. Sizes 14½ to 17. Value 69c. 50c Day, Each..... **50c**

Women's and Misses' FLANNELETTE BLOOMERS
Extra heavy quality, pink and blue stripes, elastic waist and knee. Value 69c pair. 50c Day, a Pair..... **50c**

Men's Beacon SPLIT FOOT HOSE
Slight irregulars. All sizes. Value 35c a pair. 50c Day— **THREE Pairs 50c**

BERET TAMS
Of extra fine quality material—all new and popular shades — 50c Day — each **50c**

INFANTS' CREEPERS
Of fine quality washing and wearing material. White collars and cuffs. Colors tan, blue, green, pink and peach. Value 69c. 50c Day, Each..... **50c**

LADIES' HANDKERCHIEFS
¼-inch hemstitched hem, plain and colored embroidery on corner and colored borders. Values to 19c each. 50c Day, to close out—**SEVEN for 50c**

Ladies' Novelty Fabric Gloves
In all new Fall styles. Flares, turnback cuffs with fancy embroidery. Colors rosewood, grey, nut, Havana, mode. Value 79c. 50c Day, a pair..... **50c**

Women's Percale Kitchen Aprons
All new, neat Fall patterns. Double yoke, rick rack trimmed. Value 19c each. 50c Day— **THREE for 50c**

Women's Flannelette NIGHT GOWNS
High neck, long sleeve style. Embroidery on front. Pink and blue stripes. Regular sizes only. Cut full and made well. Value 79c. 50c Day, Each.. **50c**

27-In. Fancy Striped Flannel
Extra heavy quality. Fancy checks and stripes. Value 19c yard. 50c Day— **FOUR Yards 50c**

LITTLE BOYS' BLUE DENIM OVERALLS
Red trimmed pocket and bib. Cut full and made well. Sizes 3 to 8 years. Value 69c. 50c Day, Each..... **50c**

Infants' Flannelette Night Gowns
Shell stitch embroidery, in pink and blue. High neck, long sleeve style. Value 59c. 50c Day, Each..... **50c**

Boys' Jersey Lined Gloves
Guantlet style and elastic wrist, in grey, tan and brown. Values to 79c. 50c Day, a Pair..... **50c**

SASH CURTAINS
Fine quality muslin and cross-bar marquisette. Value 39c pair. 50c Day— **TWO Pairs 50c**

Men's and Boys' New Fall Caps
All light colors. Values to 69c. 50c Day, Each..... **50c**

DONA CASTILE SOAP
Value 10c bar— 50c Day Seven bars for **50c**

BABIES' RUBBER PANTS
In flesh, natural and white. Values 19c pair— 50c Day— Two pairs for **50c**

CARPET SWEEPERS
All steel, single brush, 4-ft. handle, maroon finish. Value $1.00. 50c Day, Each..... **50c**

Children's Derby Ribbed Stockings
Of fine quality; colors sunset, peach, nude, tanbark, grey, black, brown and white. Value 35c—50c Day— Two pairs for **50c**

O. N. T. Mercerized Crochet Cotton
White, ecru and dark ecru. All numbers. Value 10c a ball. 50c Day— **SIX for 50c**

FLANNELETTE SLEEPERS
Striped patterns, of good quality material. Sizes 2-6. Value 69c— 50c Day—each **50c**

WOMEN'S BUNGALOW APRONS
Fine quality gingham, all new patterns. Cut full and made well. Value 49c—50c. Day, each **50c**

COOPERATION IS THE GREAT NEED OF THE FARMER.

(Written Specially for The Bulletin)

It beats all how many things some people know which aren't so.

It is even stranger how ready ignoramuses who wouldn't know how to relieve a bellyache are to advise treatment for cancer and tuberculosis.

But I think the very wildest nonsense extant is that which non-farmers are constantly slobbering over working farmers.

The amount of misinformation with which they drench us is amazing; the flood of impractical suggestions which they emit is still more amazing; the deluge of absolutely impossible advice in which they seek to drown us would have made Noah's flood look like a summer mud-puddle.

Men whose only knowledge of rural conditions is obtained from driving in a limousine past the sun-burned fields, or from boarding for a two weeks' vacation with some rural resident whose inability to earn a living by farming has driven him to try and make one off city "easy marks,"—these, apparently, are the sort of critters who do the most talking and writing about the "farm problem."

Men who couldn't tell a Guernsey calf from a Percheron colt in the back pasture; men who wouldn't know whether a horse had a spavin or blind staggers; men who don't even know the world-wide difference between a farm and a "country estate,"—these, apparently, are the ones who are cockiest in their assurance that they know just what is the matter with farming and just what to do about it.

Once, many years ago, when I was working the farm with horses and taking two or three professedly agricultural papers in the credulous hope of finding in them, sooner or later, some really helpful suggestion, I was moved by the amount and variety of "horse-talk" they printed to try a little experiment. I thought I would clip out the advice and directions they gave for the care of farm horses and try them all out for a time. But, before doing so, it seemed wisest to classify and sort the clippings and arrange them in some sort of order. I did this for a year. Then I took the mass and proceeded, in accordance with its rules, to lay out a daily treatment for my nags. I took several dull winter days and several long winter evenings for this preparatory compilation. Then I began to "figger out" just what the completed plan involved.

I would do all that the various Sir Oracles required, except in cases where different advisers commanded different action. In those cases, I'd do what seemed the simplest and most sensible.

Well, I found that it would require me something over six hours a day to carry out the various instructions in regard to preparation of food, care of harness, "valet-de-stable" work with currycomb, brushes, etc., to say nothing of six or eight additional hours which must be taken every two weeks to go to the blacksmith shop and have the shoes re-set. Not that it took a blacksmith six or eight hours to re-set eight shoes. But it took a good hour to just drive there and back, and one usually found other horses on the floor ahead of him, and had to wait his turn."

In other words, if I followed, conscientiously and faithfully, the peremptory orders issued by the various "horse men' of my agricultural papers, I should be required to use something more than half my possibly available working-time in just nursing and coddling my horses.

Theoretically and on a "country estate" with a regiment of paid hostlers, such a procedure might be quite the thing.

Practically and on a farm whose income the farmer depended upon for his living, such conduct would be simply idiotic.

Not having yet qualified either for the legislature or any other asylum for the feeble-minded, I decided, right then and there, to drop my laboriously garnered "wisdom" of the veterinaries into the waste paper basket, and "go it blind" rather than turn myself into a double-distilled dunce trying to do the impossible.

Even now, when horses have given way to autos and gas-driven trucks, the amount of advice a fellow in trouble with his engine can get from people who really don't know a carburetor from a solar plexus is something astonishing. The other day my Ford sputtered and coughed at the foot of a hill and then stopped. A passing driver halted just long enough to tell me I was "out of gas." But the tank showed seven gallons still in it. People began to stroll out from adjacent houses ostensibly to help, to see, anyway. One lifted the hood, monkeyed a bit and assured me that "No, two spark plug" was not firing. So we took it out and put in a brand new plug I had among my spares. Nothing doing, however. Another one crawled under the car and tapped away at various contraptions, emerging to tell me that I had "stripped a gear." Still another volunteered the opinion that my carburetor was clogged. About that time the expert mechanic for whom I had telephoned to the nearest garage honked up. He asked no questions, just got into the car, tried the starter, listened a minute to the resultant spittings and sputterings, took the "timer" out, readjusted a displaced roller, said "Two dollars, please," and we all went home our different ways.

The only credit I can possibly find due to myself in the case is that I didn't know what was the matter and sent for some one who did. The bystanders didn't know either, but, with hardly an exception, pretended that they did. And I really don't think it can be called self-conceit to admit one's own ignorance.

I wish I knew as much about cars and engines as that mechanic did. But I don't and am too old and clumsy to learn, now. You see, he didn't ask for opinions or advice. He found out by tests his own long experience had taught him what the trouble was and remedied it by direct action. The rest of us might, possibly, have stumbled on to it, in time. Also, we might have spent the whole day fumbling with false motions and no results.

The very latest explanation of why the farmer is still discontented comes from one Louis H. Bean who is officially known as an agricultural economist, and whose statement is published in The Eexcutive magazine. The heading of his article sufficiently summarizes its content. This heading explains that "the farmer still grumbles" because "rural returns remain lower than urban." This contention is based on tables showing the cash income from farm production as contrasted with the wages of factory employees and the rates earned by corporations on their capital. These tables, assuming that they are based on assured facts and dependable figures, seem to bear out the statement that the average farmer's cash income from farm production is much lower than the cash income of corporations and the wages of corporation employees.

Suppose it is? The average farmer has other sources of income besides "cash," which the average city worker does not have. He does not actually need so large a "cash" income to live equally well, have as many comforts, and save as much money.

The average city worker has to pay rent out of his income; the average farmer owns his place and pays taxes which are always, necessarily, less than rent. He doesn't need so much money for this item.

The average city worker has to buy all his meats and groceries and butter and eggs and milk and vegetables out of his income. The average farmer can get a part of his meats, his milk, butter, and eggs and vegetables for the cost of producing them which if he works industriously and with reasonable gumption, is always less than the city's retail prices. He doesn't need so much cash for these items.

The average city worker has to pay water rates. The average farmer has his own well or spring.

The average city worker has to spend more money for car fares or shoe leather going to and from his work; he has to wear more expensive clothing himself and furnish much more costly garments for his family; he must be all the time pulling money out of his pocket to meet demands for this, that or the other "drive," such as pester the average farmer only occasionally and sporadically.

I know, from personal experience, that a cash income of $100 a year from the farm,—with farm-produced supplies considered,—is practically equal to $200 cash income to the city worker.

For the life of me, I can't see why the mere fact that his cash income is less should be held, by itself alone, as a cause for grumbling.

There's altogether too much talk about "cash income" in this farm discussion, anyway. It isn't so often enlarged income that spells prosperity as decreased out-go. It isn't so much what a man gets as what he doesn't spend which fills savings banks.

Mind you, I don't say the average farmer has no cause to grumble. He has,—plenty of it. But it isn't because his cash income doesn't measure up to city levels. It is, more often, because he doesn't get a square deal in city markets, isn't given what his products are intrinsically worth, doesn't get an equitable share of what the ultimate consumer pays.

When transportation and handling and delivery costs, within the city itself, amount to more,—as they often do,—than the entire sum received by the producer for his product, there is cause enough for grumbling. There is cause for more than grumbling, there is demand for action which shall depose and abolish this enthroned injustice.

But experienced drivers who wish to arrive don't make the initial mistake of hitching the cart before the horse.

Experienced physicians who want to cure your rheumatism don't try to do it by administering cough medicines.

No one is likely to remedy any evil if he persistently ascribes it to the wrong cause, and bangs away at the wrong target.

The only present visible means by which farmers can remedy the ills which they admittedly suffer under is through co-operation in production, co-operation in selling, co-operatin in buying co-operation in all things instead of cut-throat competition.

To preach this, as public sentiment now shows itself, may be about as effective as trying to dig Lantern Hill away with a cambric needle and a teaspoon.

But even that folly wouldn't be as foolish as trying to remove Lantern Hill by standing ten miles away and swearing at it.

THE FARMER.

Drink Tea— In the Afternoon— Around four o'clock, you will find it invigorating and sustaining when made with "SALADA" 242

PLAINFIELD

The following has been issued from the office of Superintendent of Schools John L. Chapman, at Central Village:

To parents and students of Plainfield high school:

Referring to stormy days:

In order to avoid further misunderstanding relative to the policy to be followed in the matter of school sessions or no sessions on stormy days the following statement will govern future occasions.

The high school building will be open every school day whether it is stormy or not.

School sessions will be maintained except in cases of a storm bad enough to make roads dangerous or impassable.

Parents should use discretion in sending children out in bad storms, especially where such children have long distances to walk or in cases where the physical condition of any child is such as to render it inadvisable to expose such child to the weather.

While we strive for perfect attendance, we do not counsel sending children to school when it would endanger their health, or when their physical condition is such as to make it advisable for them to remain at home.

Because of the fact that children attending Plainfield high school come from many localities, often from a considerable distance, and from towns other than Plainfield a no-school signal will reach less than half our enrollment, hence it becomes necessary for parents to decide whether or not to send children to school in any particular instance.

On the other hand children who do come to school will be given the opportunity to do school work every day they come.

Mr. Byron Barstow of Englewood, N. J., Mr. and Mrs. Cassius Barstow and daughter, Margaret, of Windham spent Sunday with W. P. Barstow.

Mrs. N. Vaillant and daughters spent the week end in Gilbertville, Mass.

The Ladies' Aid society met with Mrs. Fred Greenwood Wednesday, a good number being present. They planned to have a chicken supper the middle of December.

The Jolly Eight met with Mrs. Everett Dawley Wednesday evening. Whist was played. The first prize going to Mrs. George Babcock and the consolation to Mrs. John C. Kingsley. Refreshments were served by the hostess.

Arthur Homer Jr., is ill.

DY-O-LA DYES
Easiest for sure results. Same dye for wool, cotton, silk. Bright, clear colors. 15c all dealers. Insist on Dy-O-La.
for Dyeing

Cuticura Soap
Pure and Wholesome
Keeps The Skin Clear

Interstate's 7th ANNIVERSARY SALE

Grand Carnival of Value Giving!

FREE!

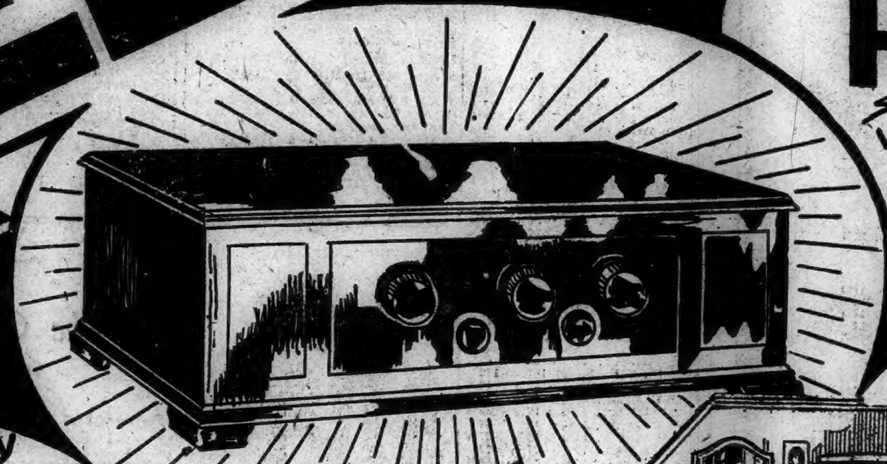

This Beautiful RADIO with any room outfit bought during our 7th Anniversary Sale

Special Easy Terms

"The Interstate Way is Easy to Pay"
Open Saturday Till 9 P. M.

Anniversary Special

$7 down — Jacquard Suite

ASTOUNDING VALUE!

$77

Includes beautiful divan, wing chair and arm chair, upholstered in gorgeous Jacquard. Also end table, davenport table, table lamp and shade. 7 elegant pieces for $77.

Easy Weekly Terms

Look

Tomorrow

1000 BROOMS

A Sensational Offer!

77¢

None sold to children
Only one to a customer

BEDROOM SUITE

Consists of full size bow-end bed, large dresser, chest of drawers, spring, mattress and 2 pillows. Seven wonderful pieces for $77.

Pay only $7 down, balance weekly.

$77

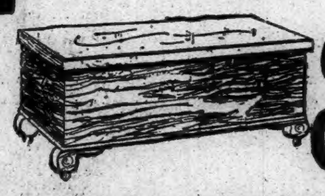

CEDAR CHESTS

Join our Xmas Cedar Chest Club NOW! Fine moth-proof chests for only $7.77.

Easy Weekly Terms

$7.77

9X12 FELT BASE RUG

77¢ down
50¢ weekly
Assorted Patterns

$7.77

Small rug to match, given with each large rug

SIX-TUBE RADIO Complete for

$77

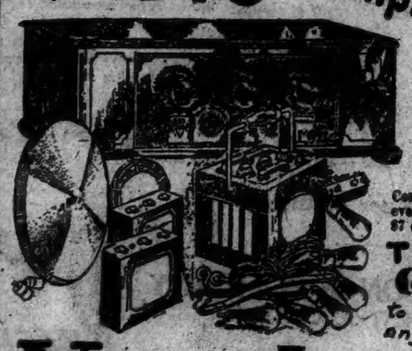

Complete Radio Outfit—includes everything—nothing else to buy. $7 down, balance weekly.

THIS RADIO GIVEN to purchasers of any 5-room outfit

DINING ROOM SUITE

Dining suite, in one of the latest designs and finishes, includes oblong extension table, long buffet, four chairs and handsome buffet mirror. A marvellous value at $77.

Pay Only $7 Down—
Balance Weekly

$77

B. N. KANE, President

Interstate FURNITURE COMPANY

PROVIDENCE HARTFORD NORWICH

Corner Shetucket and Water Streets

Your Lucky 7th of the Furniture Game!

SELLING PRESSURE IN FINAL HOUR CAUSED CONFUSION IN STOCK MARKET

NEW YORK, Nov. 10—(AP)—Extreme nervousness characterized the trading in today's irregular stock market. An irregular opening was followed by an interval of strength on publication of the unexpectedly large increase of nearly 200,000 tons in the unfilled orders of the United States Steel corporation, but a renewal of selling pressure against some of the leaders in the final hour resulted in widespread confusion. Total sales did not reach 1 3-4 million shares.

Except for a further break in cotton prices in belated reflection of the large government crop estimate, the day's news was largely favorable. In addition to the gain in steel tonnage, reports from mill centers indicated a slight increase in ingot production by all leading companies during the past week. Directors of the General Motors corporation placed the new common on a $5 annual basis, as expected, and declared an extra cash dividend of $2.50, setting at rest fears in certain quarters that the extra would be only half as large. U. S. Steel common closed 1 3-8 higher at 125 5-8, after having sold a point above that figure, and General Motors showed a net loss of 1-8 at 128 3-4 after having sold at 130 1-4.

Call money continued in plentiful supply at the renewal figure of 3 1-2 per cent. The weekly Federal Reserve report of brokers' loans showed an increase of $12,824,000, bringing the total to $3,384,529,000. The prompt oversubscription of the new U. S. treasury and North German Lloyd bond offerings was regarded as bullish on the credit situation.

Bullish demonstrations centered largely in a select group of tobacco, mercantile, business appliance and public utility shares. New high records for the year or longer were established by both classes of American Tobacco common, Reynolds Tobacco B, General Cigar, R. H. Macy, Bloomingdale Bros., Arnold Constable, Outlet Co., Burroughs Adding Machine, International Business Machine, Warren Bros., International Paper, American Can, Victor Talking Machine and General Outdoor Advertising Certificates.

Continental Insurance broke 19 points to 221 and then rallied to 226 on the traditional "selling on the good news" following the announcement of a 50 per cent stock dividend. Pressed Steel Car jumped 5 1-2 points on the publication of unofficial terms of the recapitalization plan. Selling pressure was particularly acute against U. S. Cast Iron Pipe and American Machine & Foundry in the late trading.

Time money and commercial paper rates were unchanged.

Cotton opened firm on an accumulation of over-night buying orders but a renewal of selling pressure later carried final quotations down $1.50 to $2.50 a bale below last night's close. Wheat and sugar prices showed little change but coffee quotations sagged 6 to 14 points.

Mixed price movements characterized the foreign exchange market. Italian lire sagged below 5.43 cents and Japanese yen broke about 15 points to 46.04 cents, or close to the year's low level. Spanish pesetas again rallied above the 17 cent level and demand sterling ruled steady around $4.86 13-16.

MARKETS AT A GLANCE

New York

Stocks strong; high priced tobaccos at new peaks.

Bonds firm; $20,000,000 North German Lloyd issues oversubscribed.

Foreign exchanges mixed; Japanese yen near year's low.

Cotton declined, local and southern selling.

Sugar easy, commission house selling.

Coffee lower, disappointing spot demand.

Chicago

Wheat steady; predictions smaller movement.

Corn higher; unfavorable crop reports.

Cattle irregular.

Hogs-lower.

STOCKS.

Sales (in hundredths)

	High	Low	Close
28 Abitibi P & Pa	133¾	132	133
3 Abrah & Straus	111¾	109	110½
2 Adams Expr	175	175	175
3 Adv Rumely pf	9	9	9
12 Adv Rum pr	25	23½	25½
26 Ahumada Ld	3½	3½	3½
2 Air Reduct	174½	174	174½
5 Ajax Rubber	8¼	7¾	8¼
20 Alb Pr W P	98	98	98
32 Al Ch & Dye	149½	148¾	148¾
1 Al Ch & D pr	122¾	122¾	122¾
1 Amal Leath	12	12	12
19 Amerada Corp	29¾	29½	29½
4 Am Agr Chem	13	12¾	13
8 Am Agr Ch pr	47¾	44¾	45½
1 Am Bk Note	78¾	78¾	78¾
20 Am Bk N pr of	59¾	59	59¾
3 Am Beet Sug	16½	16½	16½
2 Am Bosch Mag	23¼	23¼	23¼
8 Am Bk Sh Fy	41½	41½	41½
145 Am Can	68½	66¾	68½
2 Am Can pr	134¼	134¼	134¼
3 Am Car & Fy	101	100	101
2 Am Chain pr	100¾	100¾	100¾
1 Am Chicle	69¾	69¾	69¾
2 Am Drug Syn	14	13¾	13¾
3 Am Wool pr	53	52¾	52¾
2 Am Z L & S	50¾	50¾	50¾
8 Am Z L & S pr	36½	35½	36
2 Am Express	171	170½	170½
13 Am & F P	25½	25¼	25¼
1 Am & F P pr	104	104	104
43 Am Home Prd	67¾	65½	66¾
6 Am Ice	28	27¾	27¾
2 Am Ice pr	80	80	80
1 Am Intern Corp	51	51	51
5 Am La F P Eng	6	6	6
23 Am Linseed	65¾	64¾	65
1 Am Linseed pr	88½	88	88
6 Am Locomo	102½	102¼	102¼
10 Am M&Fdy pr	206	206	206
3 Am M & Fy	154¾	151¾	151¾
3 Am Metal Co	38¾	38¾	38¾
10 Am Met pr of	110½	110½	110½
11 Am Piano	29¾	28	28
4 Am Piano pr	68	67½	68
19 Am P & L	67½	66¾	67
2 Am Ry Exp	105¾	105¾	105¾
96 Am Repub	49½	44¾	49½
1 Am Saf Raz	56¾	56	56
1 Am Seating	42	42	42
2 Am Sh & C	3	2¾	2¾
10 Am Shipbl of	10	10	10
98 Am Sm & R	179¾	168½	169¾
6 Am Snuff	143	140	143
2 Am St Fdrs	47½	47	47½
3 Am Sug Ref	71¾	70	71¼
26 Am Sumatra	66½	64	64
13 Am Tel & Tel	177¾	176	177½
52 Am Tob xd	189	180¼	182
100 Am Tob B xd	186	180	182½
2 Am Type Fdy	125	125	125
10 Am T Fy pr of	110¾	110¼	110¼
14 Am W W new	63	61¾	63
4 Anaconda Cop	48	47¾	48
2 Arch Dan Mid	50¾	50¾	50¾
1 Arm&Co D pr	82	82	82
1 Arm&Co of I A	10	9¾	10
1 Arm&Co I E	8	8	8
2 Arm&Co of I pr	62½	62½	62½
50 Arm Cork Corp	41½	41	41½
1 Artloom Corp	44¾	44¾	44¾
76 Asco P Gds	48¾	47	48¾
13 Atchison	189¾	188¾	188¾
1 Atchison pr	102¾	102¾	102¾
1 Atl Coast Line	183½	181½	183½
6 Atl Refin	1213¾	1208	1208
20 Atlas Pow	108½	108½	108½
11 Baldwin Loco	261¾	261	261
2 Bald Loco pr	122	122	122
13 Balt & Oh	118¾	117	117¾
20 Bang & Ar pr	111¾	111¾	111¾
12 Bayuk Cigar	94¾	92	94
10 Bayuk 1 pr	107½	107½	107½
82 Beth Steel	52¾	51¾	52
8 Beth Steel 7 p	115¾	115	115¾
20 Bloom'd Bros p	113½	113	113½
20 Blumen S & Co	90	90	90
23 Bon Ami	66¾	64¾	66
14 Bkyn Edison	181¾	178½	181¾
4 Bkyn Man T pr	81¾	81¾	81¾
80 Bkyn Un Gas	138¾	138	138¾
1 B'wick Balke C	33	33	33
10 B R & Pitts of	76	76	76
1 Burns Br A	102	102	102
1 Burns Bros pr	96¾	96¾	96¾
21 Bur Ad Mch	139¾	136	138¾
30 Bush Ter Tp d	105	105	105
10 B T Bldg Tp pr	116	116	116
13 Byers&Co A M	84	82	82¾
10 By&Co AM pr	111	111	111
5 By Prod Coke	73¼	72	73¼
24 Cal & Ar Min	92¾	90¼	90¾
92 Can D Gin A	50¾	47½	49¾
25 Can Pac	194¾	192¾	193¾
14 Case Th Mch	275¾	273	275
7 Cerro DP Cop	62¾	62	62¾
18 Ches & O	209¾	209	208¾
17 Ches Corp	54¾	53¾	53¾
2 Chi Gt West pr	29	28¾	28¾
18 Chi & N W	59½	59	59½
14 Chi & N W pr	146	146	146
9 C R I & P	106¼	105¾	106¾
40 Chi Rel Cab ol	44¾	44½	44½
5 Christie B Co	69¾	68	69
75 Chrysler Corp	56¾	55¾	56¾
2 City Stores B	54½	54½	54½
7 Cluett Peaby	80	79	79¾
20 Cluett P pr of	125	124	125
13 Coca Cola	122¼	120½	122½
26 Collins & Alk	94½	93½	94
1 Col & Alk pr	107	107	107
85 Col Fuel & Ir	72¼	70¾	71
1 Col & Southn	119	119	119
12 Colum G & El	89¾	88¾	88¾
10 Colum Carbon	97¾	97	97
1 Con In T 6½ p	89	89	89
5 Con Soly new	177¾	169	171
20 Conw Power	67¾	66¾	67
36 Cong Cigar	69¾	67¾	68¾
7 Cohidated Cig	79¾	77¾	79
38 Consol Gas	114¾	113½	113¾
14 Cons Gas $5 pr	100	99¾	100
12 Con RR Cu pr	69¾	69	69¾
12 Con RR Cu pr	69¾	69	69¾
5 Cont Bak B	5¾	5¾	5¾
1 Cont Bak pr	93¾	93¾	93¾
14 Cont Can	76¼	75¾	76
11 Cont Insur	283½	282	282
10 Cont Mot	9¾	9¾	9¾
187 Corn Prod	63¾	61¾	63
3 Coty Inc	105	104¼	105
6 Cruci Steel	81½	80¾	80¾
7 Cuba Can Sug	5¾	5¾	5¾
10 Cu C Sug pr	29¾	29¾	29½
38 Cuba Co	22¾	21	22
42 Cuban D Sug	11	10½	10½
2 Cudahy Pack	54¾	54¾	54¾
10 Cu Sons $8 p	114¾	114¾	114¾
1 Cuyamel Fr	51¾	51¾	51¾
1 Davis Chemical	34	34	34
1 Deere&Co pr	123	123	123
25 Del & Hudson	133¼	133¼	133¼
34 D L & W	140¾	138½	139¾
1 D R G & W pr	52¾	52¾	52¾
20 Diam Match cl	135	135	135
15 Dodge Br A	14¼	14¼	14¼
20 Dodge Br pr	60¾	59¾	60
48 Dome Mines	11¾	11¾	11¾
2 Duluth SS & At	2¾	2¾	2¾
1 D S S & At pr	6¼	6¼	6¼
9 Dunhill Inter	57¾	57¾	57¾
20 DuP de N	303½	305¼	306
1 DuP de N deb	114	114	114
1 Duq Lt 7 pr	116¾	116¾	116¾
18 East Kodak	166½	164¾	166¾
10 East Kod pr of	125¾	125¾	125¾
1 Eaton Ax & Sp	22½	22½	22½
10 Elec Auto Lite	94¾	93½	94¾
47 Elec Boat	17	16¾	16¾
17 El Pow & Lt	26¾	26½	26¾
1 El P&L 40 p of	117½	117½	117½
104 Elect Refrig	3½	3½	3½
2 Elect Stor Bat	70½	70	70
7 Endi Johns	74	74	74
5 Eng Pub Serv	37½	37¼	37½
1 Eng Sv pr	P107½	107½	107½
1 Equit Of Bldg	89	89	89
24 Erie R R	63¾	62½	63
26 Erie 1 pr	61¾	61	61
3 Erie Stm Shov	32¾	32¾	32¾
1 Erie St Sh cft	61¾	61	61¾
36 Eureka V C	74	73¾	73¾
70 Fed Lt & T pr	99¾	99¾	99¾
1 Fid Phen F In	170	170	170
6 First Nat Strs	26	26	26
18 Fisk Rubber	15¾	15½	14¾
51 Fleischman Co	68	67	67
5 Foundaton Co	37½	36¾	37½
5 Fox Film A	74½	74	74
10 Frank Stm p ol	111¾	111¾	111¾
101 Frep Texas	91¾	90	91¾
128 Gab Snub A	33	35¼	36¾
5 Gen Am Tank	57¾	57½	57½
77 Gen Asphalt	85	82¾	83½
95 Gen Cigar	74½	71¾	73
112 Gen Elect	129¾	127¼	127½
1 en Elec spl	11½	11¼	11¼
1119 Gen Motor n	130¼	128¾	128¾
5 Gen Mot 7ppr	124¼	124	124¼
5 Gen Out A A	58¾	58½	58½
76 Gen Out A cvt	58¾	58¾	58
14 Gen Rty Sig	120¾	119½	119
16 Gen Refract	63½	61¾	62
46 Gimbel Bros	40½	39½	39¾
3 Gimbel Br pr	95	94	94
5 Glidden Co	18	17½	17½
5 Glidden pri pr	91	90	90¾
9 Gold Dust	66	65½	66
24 Goodrich Co xd	74	73¾	74
32 Gdyr T & R	57	55	57
7 Gotham S H n	79¾	79¾	79¾
4 Gould Coup A	6	6¼	6
23 Gt N I O c	24	23½	24
4 Great N Ry pr	98	98	98
1 Great W Sug	38¾	38¾	38¾
10 Gt W S pr	117½	117¾	117¾
37 Greene C Cop	34	32¾	32¾
2 Gulf Sts Stl	42½	42½	42½
4 Hartman Cp B	21	21	21
3 Helme G W C	119	116¾	116
1 Homestake Min	71	71	71
6 Household Prod	66½	66	66
358 Houston Oil	166¾	161¾	163¾
1 Howe Sound Co	38	38	38
8 Hud & Manh	54¾	54	54
147 Hud Mot Car	67¾	66¾	66¾
65 Hupp Mot Car	22¾	22¼	22½
2 Illinois Cent	132¾	132	132¾
3 Indep Oil & Gas	27¾	26¾	26¾
3 Indian Motorcy	32½	32½	32½
10 Indian Mot pr	98	98	98
8 Indian Refin	9½	9	9
1 Indian Ref cifs	8¼	8¼	8¼
14 Inland St	51¾	51	51
8 Inspira Cop	19	18¾	19
4 Inter R T	34¾	34½	34¾
3 Inter Rubber	12¾	12	12¾
12 Inter Ag Cp	11¾	11¼	11¼
4 Int Ag pr pr	52	52	52
79 Int Bus Ma	101½	97½	98½
5 Int Cement	58¾	58	58
86 Int Comb Eng	45¾	44¾	45
2 Int Comb E pr	102	101¾	101¾
32 Int Harv Co	224¾	222½	222¾
44 Int M p pr	89	88¾	89
3 Int Mer Mar	4	3¾	3¾
10 Int M Mar p	37¾	37¾	37¾
55 Int Nickel	66¾	65	65¼
309 Int Paper	69¾	67	69¾
17 Int Exp 7pc pr	104½	104¾	104½
1 Int Tel & Tel	149¾	148	149¾
2 Intertype Corp	28	28	28
3 Island Ck Coal	57¾	57	57¾
10 Jones & LS pcl	120¾	120¾	120¾
9 Jordan M Car	14¾	14¾	14¾
9 Kan C Sou Ry	62¾	61	62
8 Kayser J & Co	58¾	57¾	58¾
62 Kelly Sp Tl	30¾	29¾	29¾
1 Kels Hay p	106	106	106
69 Kennecott Cop	78¾	78	78¾
30 Kinney Co pref	81	81	81
3 Kraft Cheese	50¾	50	50
81 Kresge S Co	72¾	71¾	71¾
3 Laclede G Light	42¾	42¾	42¾
17 Lago O & Pet	34	33¾	33½
66 Lambert Co	83¾	83	83½
30 Lee Rub & T	14½	14	14
5 Leh Val Rd	84½	84	84
70 Lehn & Fk P	41¾	40¾	40¾
3 Life Sav Inc	21¾	21¾	21¾
14 Li & Myers To	127	121¾	123
86 Lig & My Tob	128	126¾	128
14 Liquid Carb	53¾	53¾	53¾
284 Loew's Inc	56	54	54¾
8 Loft Inc	5¾	5	5¾
7 Long B L A	30¾	30½	30½
7 Loose Wil Bisc	49¾	49¾	49¾
69 Loose WB 1 pcl	120¾	120	120
142 Lorillard P Co	36¾	36¾	36
8 La Oil Bef	10¾	10¾	10¾
5 Louis & Nash	151	151	151
40 Mack Trucks	101¾	100	100¾
25 Macy Cos	121¾	119¾	119¾
1 Mackay pr	69¾	69¾	69¾
15 Magma Cop	50	48¾	48¾
4 Mandel Bros	42¾	42¾	42¾
1 Manh El Sup	46	46	46
11 Mkt St Ry p pr	55	53½	54¾
110 Marl Oil	26¾	25¾	26
2 Marlin Rockwell	24¾	23¾	23¾
10 M Alk Wp ol	117	117	117
26 May Dept St	83	82	82
3 Maytag Co	81	81	81
5 McCrory St	34	30¾	30¾
11 McCro St B	36¾	35	35¾
1 McCr St cvt pr	100	100	100
7 Mex Seab Oil	5¾	5¾	5¾
4 Miami Cop	15¾	15	15¾
6 Mid Cont Pet	29½	29¾	29½
1 Mid Cont Pet pr	103¾	103¾	103¾
8 Mid St Oil	2¾	2¾	2¾
2 Mid St P pr	177¾	177¾	177¾
7 Miller Rub	20¾	18¾	20¾
60 M StP&SSM ol	63¾	63¾	63¾
1 Mo K & T	42	42	42
4 Mo K & T pr	106¾	106	106¾
5 Mo Pac	53¾	53	53¾
12 Mo Pac pr	110¾	109¾	110¾
21 Mont Power	103¾	102	102¾
41 Mont Ward	84¾	83¾	84
27 Moon M Car	8½	8	8¾
20 Mor & Essex ol	57¾	57¾	57¾
3 Mot Load Coal	1¾	1¾	1¾
5 Mot Pic Cap	7½	7½	7½
4 Moto Met A	19½	19½	19½
6 Motor Wheel	26¾	26	26
3 Mullins Body	57¾	57	57
55 Munsingwar	49¾	48	49
13 Murray Cp Am	19¾	18¾	18¾
43 Nash Motor	87¾	85¾	86¾
3 Nat Bellas Hess	27¾	27¾	27¾
20 Nat Bisc	148¾	147	148¾
1 Nat Bis pr	140	140	140
6 Nat C Reg A	44	44	44
164 Nat Dairy Prd	66	62¾	64
24 Nat Dis Prod	47¾	46½	46¾
3 Nat En & St	26¾	26¾	26¾
4 Nat Lead	119¾	118½	119¾
18 Nat Po & Lt	23¾	23	23
9 Nat Rys Mex	2¾	2¾	2¾
24 Nat Supply	41¾	40	41¾
320 Nat Surety	234½	231	234½
34 Nev Con Cop	16¾	16¾	16¾
10 N Or T&M ol	14	14	14
44 N Y Centrai	163¾	162¾	163
1 N Y C & S L	127	127	127
1 NY C & St L	107¾	107¾	107¾
21 N Y Dock	60¾	60	60¾
5 N Y Dock pr	91	90¾	91
10 N Y & Harl	187¾	187¾	187¾
10 N Y N H & H	52¾	51¾	51¾
49 NY Ont & W	35¾	34½	35
50 N Y St S pr	99½	99½	99½
5 Norf & West	139¾	138¾	138¾
11 No Amer Co	58¾	58½	58¾
1 Nor Am Edis pr	103¾	103½	103½
17 Nor Pacific	97	96	96¾
3 Nor Pac ctfs	95	94	95
10 Nor T & R pr	53	53	53
1 Oil Well Sup	32	32	32
20 Oil Wel Sup p	105¾	105¾	105¾
13 Omnibus Col	74	73¾	74
32 Orpheum Cir	25½	24¾	25
1 Otis Elevator	140	140	140
2 Otis Steel	8	8	8
9 Outlet Co	82½	81½	82¾
3 Owen Bottle	79¾	79¾	79¾
10 Pac Coa 1 pr ol	58	58	58
2 Pac Gas & El	43¾	43¾	43¾
2 Pacific Oil	1¾	1¾	1¾
10 Pac T & T	150	150	150
202 Pack Mot Car	49¾	48¾	48¾
41 Paig Det M C	10½	10¼	10¼
2 Pan Am Pet	48	47¾	48
25 Pan Am Pet B	49¾	48¾	48¾
1 Pan A West B	20¾	20¾	20¾
118 Panh Pr & Rfg	14¾	12¾	13¾
8 Panh pr	75¾	74	75¾
73 Para Fam Las	111¾	110	110½
1 Par Fa Las pr	120½	120½	120½
8 Park & Tilf	41½	41¾	41¾
11 Utah Ut Con M	7¾	7¾	7¾
2 Pathe Ex	4¾	4	4¾
4 Pathe Ex A	22¾	22	22
1 Patin M & En	19¾	19¾	19¾
2 Peerless M C	21¾	21½	21½
53 Penick & Ford	22¾	22	22¾
4 Penn Dix Cem	23¾	23½	23½
25 Penn R R	64¾	64½	64¾
25 Peo Gas Chi	157½	155	157
1 Pere Marq	128½	128¼	128¼
10 Phil Co 5 p ol	48	48	48
9 Phil Rdg C &	40	39¾	40
10 Philip Mor&Co	21½	20	21½
41 Phil Petrol	42¾	41¾	42
4 Phoen Hosi	40¾	40¾	40¾
39 Pierce Ar Mot C	12¾	11¾	12
6 Pierce Ar pr	45	44	44
2 Pierce Oil	8	¾	¾
1 Pierce Oil pr	17¾	17¾	17¾
1 Pierce Pet pr	3½	3½	3½
5 Pill Fir new	32¾	32¾	32¾
6 Pilsb cvt pr	107¾	107½	107½
20 Pitts Coal	59¾	58	59¾
2 Pitts Coal pr	94	93	94
2 Pitts Coal pr	94	94	94
2 Pitts Steel pr	97	97	97
1 Pitts&W V Ry	146	146	146
7 P Ri Am Tob B	23	22	22¾
83 Postum Co	115	113¾	114¾
75 Press Steel Car	74	70	73
2 Press Stl C pr	90	89¾	90
204 Pred & Ref	28¾	27¾	28½
31 Pub Svc Cp NJ	42¾	9133¾	9J.h32
1 P Svc NJ 8pc pr	132½	132½	132½
1 P Svc NJ 7pc p	119	119	119
1 Pb Sr NJ 6pc pr	102¾	102¾	102¾
37 Pullman Inc nw	78¾	77¾	78
3 Punta Al Sug	29½	29¾	29¾
17 Pure Oil xd	26¾	26	26
2 Purity Bak B	94¾	94¾	94¾
20 Pur Bak pr	109	109	109
280 Radio Cp Am	80¾	77¾	78¾
2 Reading Co	107	106¾	107
2 Reading 1 pr	42¾	42¾	42¾
1 Reading 2 pr	44¾	44¾	44¾
7 Real S Hos Mis	25½	25	25½
9 Reid Ice Cr	66½	65¾	66
34 Reming Rand	22¾	21¾	22¾
6 Rem Rand 1 pr	90½	90¾	90¾
1 Rem Rd 2 pr	90	90	90
5 Reyns Spring	7	6¾	6¾
22 Rey Tob B	145	145	152¾
3 Ros Ins Co	165	160	160
19 Roy Dt NY sh	47¾	46¾	47½
5 Rutland RR pr	55	52	55
13 Saf Cable Co	67¾	67	67
5 St Jos Lead	37¾	37¾	37¾
8 St L S F Ry	110	108	109
2 St L Southw	74½	72¾	74½
1 Savage Arms	44¾	43¾	44¾
10 Sch Ret Stor	51¾	50¾	51
2 Sch Ret St pr	119¾	119¾	119¾
2 Seab Air L	30	29¾	29¾
1 Seab Air Li pr	85¾	85¾	85¾
2 Seag Corp	13	12¾	13
725 Sear Roeb	78½	75½	77¾
1 Seneca Cop	1½	1½	1½
9 Shat F G Co	92¾	92	92¾
21 Shell Un Oil	29¾	28¾	29¾
1 Shu Thea	64¾	64¾	64¾
25 Sim Co	82¾	80½	82
17 Sim Pet	13¾	13¾	13¾
12 Sinc Con Oil	15	15¾	15¾
3 Skelly Oil	27¾	27¾	27¾
1 Snider Pack	18¾	18¾	18¾
1 Snider Pack pr	46	46	46
99 So P R S pw	92¾	88¾	88¾
20 So P R S p ol	132	131	131
8 Sothn Cal Edi	30¾	29	30
5 Southn Pac	120¼	119¾	119¾
34 Southn Ry	137¾	137	137
5 Spicer Mfg	26¾	26¾	26¾
16 Stand G & E	61¾	60¾	60¾
4 Stand G & E pr	65¾	64¾	65¾
29 Stand Mil p ol	97¾	97¾	97¾
44 Stand Oil Cal	56	55½	55½
84 Stand Oil N J	45¾	39¾	40
54 Stand Oil N Y	32¾	31¾	32¾
11 Sterl Prod	125	124	124
12 Stew W Spd	71	70¾	71
6 Stromb Carb	39¾	38	38¾
44 Studebak Co	z54¾	53¾	54¾
50 Stpdeb pr	124	122¾	122¾
3 Sun Oil Co	82¾	82	82¾
14 Superior Oil	8¾	7¾	8¾
1 Swefts Co Am	10¾	10	10
2 Symington Co	8¾	8¾	8¾
4 Syminct Co A	6	5½	6¾
9 Telautograph	15¾	14¾	15¾
19 Tenn C & Ch	9¾	9	9¾
88 Texas Corp	53¾	52¾	53
188 Texas Glf Sulp	72½	71¾	71¾
2 Texas & P By	96½	96	96
48 Tex P Coal&O	13¾	13¼	13¾
58 Tex Pac L Tr n	26	25¾	25¾
1 Third Av Ry	30¾	30¾	30¾
22 Tide W As Oil	17¾	16¾	16¾
13 Tide W Oil	22¾	22¾	22¾
7 Timken R Br	113	111	113
44 Tob Prod	100¾	100¼	100¼
3 Tob Prod A	112¾	112¾	112¾
819 Trans Oil	9¾	9	9
6 Trans & Wi Cil	25½	25½	25½
58 Under Type	64¾	62½	62½
60 Under Typ pr ol	128	128	128
74 Un Car & Cas	135	133¾	135
16 Un Oil Cal	45¾	44½	44½
16 Un Pacific	191	190¾	190¾
2 Union Pac pr	88	87¾	88
4 Un Tank Car	108	108	108
22 Unit Cig St nw	33¾	33½	33¾
3 Un Cig St pr	106¾	106¾	106¾
23 Uni Drug	197	195	197
5 Unit Drug 1 pr	59½	59½	59½
2 Unit Fruit	138	138	138
36 U S C I P & F	208	198½	198½
14 U S Dist nw	18¾	17¾	17¾
1 U S Dist p nw	92¾	92¾	92¾
3 U S Hoff Mach	47¾	46¾	47¾
38 U S Ind Alch	78¾	76	78½
11 U S Leath nw	25¾	24¾	24¾

THE CURB MARKET

(Continued from Page Twelve)

3 May Hos pr	47¾	47¾	47¾
2 McCalb Cps rts.	2	2	2
10 Mead John	59	59¾	59
1 Melv Shoe	113	113	113
1 Mercantile St C.	93	93	93
2¾ Mergen Lino ..	113¾	106¾	106¾
7 Metro Ch Strs..	55	55	55¼
5 Midl St Prod ...	73¼	73	73
7 Mid Wat Util ..	115	114¾	113¾
1 Mid W Util pr ..	93¾	93¾	93¾
2 Midvale Co	39¾	39¾	39¾
¾ Minn St & L pr	106¼	106¼	106¼
3 Mohawk Hd Pw.	23	23¾	23
1 Mohawk Val n .	48	48	48
1 Municipal Serv.	12	12	12
1 Nat El Pow A..	27¾	27¾	27¾
1 Nat Rad	36	36	36
¼ Nat Sug R N J.	115¾	115	115
1 Neptune Met A..	23½	23½	23½
1 N Y Merch	85¾	85¾	85¾
¾ N Y Tel Co pr .	114¾	114¾	114¾
2 Nich & Shed....	27¾	27	27¾
1 North Am Util .	6	6¾	6¾
2 Nor Am Ut 1 pr.	90¾	90¾	90¾
1 North O P C ...	15¾	15¾	15¾
¾ Nor One Lt & P.	95	95	95
1 Nor Sta P C A .	109¾	109¾	109¾
1 Nor Sta P C pr..	109¾	109¾	109¾
7 North Pow n	22¾	22	22
7 Pac G&E n 1 pr.	27	26¾	26¾
1 Pac St Boil	13¾	13¾	13¾
8 Palmolive Co....	95¾	95	95¾
2 Pender D Gro A.	50	50	50
4 Pendr D G B	21¼	21	21
2 Penn Ohio E W.	34	34	34
¼ Penn O Ed p pr.	104¾	104¼	104¼
2 Penn WP C p ...	67¾	67¾	67¾
7 Peo D Stor	49¾	49¾	49¾
14 Phil Nor	19¾	19¾	19¾
3 Pig Wlg n	28¾	28¾	28¾
9 Pitts & Lake E.	130	124	130
1 Pitt Fl Glas....	210	210	210
1 Port El P	32¾	32¾	32¾
1 ratt & Lamb C.	56¼	56¼	56¼
¾ Proc & Gamb ..	224	224	224
3 Pug S P & L ...	35¾	35¼	35¾
¼ Pug SP&L p pr	108¾	108¾	108¾
15 Reo Motor	25	24¾	24¾
¾ Richm Broa	265	265	265
1 Rich Rad	26¾	26	26¾
.3 Rich R con pr ...	41	41	41
¾ Royal Bak P	270	270	270
5 Safe Stor	215	201	215
3 Self P Stor	4¼	4¼	4¼
2 Ser NVTC pr....	22	21	21
¾ Shaw N & P ...	61	61	61
8 Steb R C	33	31¼	32¼
5 Sills Gel vtc	16	15¾	16
¼ Sier Pas E pr .	91	91	91
1 Sou Cal E B pr.	25¾	25¾	25¾
8 Sou Cit Ut A pr.	29	29	29
1 Sou Groc A	22	22	22
22 Sou P & L	41¾	41	41
1 Sou P & L pr	107Q	107¾	107¾
1 Sou P&L p pr .	33	33	33
½ Southw El pr .	117½	117½	117½
½ Span Ry P&P.	132½	132½	132½
1 St Reg Pap	57½	57½	57½
4 Std Com Tob ..	32	30	30¾
1 Sand G&E p pr.	110	110	110
½ Stanley Co.. ..	53¼	53¼	53¼
3 Stern Bs B vtc..	10½	10¼	10¼
13 Stutz Mot	17½	16¾	17¾
1 Swift Intl	25	25	25
2 Swift & Co	125½	125½	125½
1 Trico Prod	29	29	29
5 Trans Lux Pt ..	3¾	3¾	3¾
1 Trumbull Stl ..	10½	10½	10½
5½ TubArt SB vtc	247	240	247
4 Un Nat G Can .	27	27	27
1 Un Bisc A n ...	57½	57½	57½
1 Un Eq & F n wi	68¼	68¼	68¼
7 Unl G Imp C	109	109¾	109¾
14 Un Lt & P n A.	14¾	14¼	14¼
4 Un L&P B	20	19	20
2 Un Pit Sh n	19½	19½	19½
1 Un Sh M G	71	71	71
22 Un Leaf Tob ..	64¾	64	64
13 U S Fr n	53¾	52	53¾
7 U S Frgts	1	.90	.90
2& U S Gypsum .	85	83¼	90
2 U S L Bat n	63¾	62¾	63¾
4 Util P&L vtc B.	21¾	21¾	21¾
9 Util Shs opt war	5½	5	5
11 Warn Br Pic....	14¾	14½	14½
29 Watson J W...	24	23¾	23¾
9 Watt & Bond B.	17	16¾	17
2 W Dairy P A ...	54	54	54
20 W Dair P vtc B.	28¾	26	27¾
11 Wes O & Sh vtc	67¾	66¾	67¾
1 Yel Tax C NY n	103½	103½	103½

BOND MARKET

NEW YORK, Nov. 10—(AP)—A rather strong bond market followed the announcement today that the books on the treasury department's new $400,000,000 issue of 3 1-8 per cent certificates had been closed after more than a billion in subscriptions had been received. This, coupled with the prompt oversubscription of the $20,000,000 North German Lloyd 6s, offered this morning, gave new testimony to the fundamental soundness of the current monetary situation, and contributed much to the conference of investors.

As in several recent sessions, railway mortgages were in chief demand, although a number of industrials and public utilities gave good accounts of themselves. More than two score issues recorded new high records for the year or longer, while almost as many others duplicated their previous highs.

Among the rails, the so-called secondary issues were buyers' favorites, but good demand also developed for the first grade mortgages. New peaks were reached by Rock Island 4 1-2s, Great Northern 5s, Illinois Central 4 3-4s, Mobile and Ohio 4 1-2s and several of the St. Louis Southwestern issues, along the various others.

International Paper convertible 5s followed the company's stock into new high territory, and Central Leather 5s and several other industrial and utility issues sold at their best prices of the year.

The foreign list was less active than recently. The demand for French issues appeared to have been filled for the moment, while Italian and German obligations were easy.

Treasury securities reflected another wave of buying, but liberty bonds received little notice.

U. S. BOND.

	High	Low	Last
st Lib 3½s '32-47	100.16	100.14	100.14
st Lib 4¼s '32-47	103.14	103.10	103.14
d Lib 4¼s '27-42	100	100	100
d Lib 4¼s 1927	100.30	100.29	100.30
h Lib 4¼s 1938	104.2	104	104.1
reas 3¾s '43-47	100.29	101.28	101.30
reas 3⅜s '46-56	106.27	106.19	106.27
reas 4s 1944	109.28	109.18	109.28
reas 4¼s '47-52	114.26	114.17	114.26

(U. S. Government Bonds in Dollars and Thirty-Seconds of Dollars.)

FOREIGN EXCHANGE

sterling	Yesterday	Year Ago
Demand	$4.86 13-16	$4.85 1-16
Cables	4.87 3-16	4.86 5-16
rances	3.02¾	3.22
lire	5.42¾	4.16¾
swiss francs	19.29	19.28
asetas	17.03	15.10
elgian belga	13.94	....
reece	1.22	1.23¾
alilders	40.32½	40.00
arks	23.84	23.75
ronen	.0014¾	.0014 3-16
weden	26.91	26.70
enmark	26.80	26.68
orway	26.40	25.03
rgentina	.97.00	....
razil	11.96	12.40
ldia	36.50	36.05
pan	46.36	46.03

CHICAGO GRAIN MARKET

CHICAGO, Nov. 10—(AP)—Grain traders received a big surprise this afternoon, the United States government of corn production being far in excess of the highest unofficial forecast and completely did speculators fail to anticipate the bearish showing. Corn prices actually advanced today, the result not coming to hand until after the close of business.

Final quotations on corn were firm 1-8c to 1-2c net higher, with wheat unchanged to 3-8c up, oats a shade to 1-8c off, and provisions varying from 47c decline to a rise of 20c.

Prevailing unfavorable weather had much to do with the fact that corn prices advanced after a decline at the start.

Wheat values averaged a little higher today. Meanwhile, there were advices also of crop damage in western Kansas countries because of dry weather.

In the provision market, the chief feature was a sharp set-back in quotations on bellies, selling orders disclosing a dearth of buyers.

CHICAGO GRAIN MARKET.

	High	Low	Close
Wheat—			
Dec. ...	125¾	124¾	125¼
Mar. ...	129¾	128¾	129¾
May ...	132¾	131½	132¾
Corn—			
Dec. ...	85¾	84¾	85¾
Mar. ...	89½	88¾	89¾
May ...	92¾	91¾	92¾
Oats—			
Dec. ...	49½	49	49½
Mar. ...	51¼	50¾	50¾
May ...	52¾	51¾	51¾

Happiness is the ever-retreating summit on the hill of ambition.

COTTON

NEW YORK, Nov. 10—(AP)—Cotton futures closed easy; 45 to 49 lower. Spot quiet; middling 19.35.

Money

NEW YORK, Nov. 10—(AP)—Call money steady; all loans 3 1-2; closing bid 3 1-2; time loans steady, mixed collateral, 60-90 days 4 and 4 1-8; 4-6 months 4 1-4 and 4 3-8; prime mercantile paper 3 3-4 and 4.

WASHINGTON, Nov. 10—November 8th, treasury balance, $218,304,950.26; customer receipts, $1,138,170.96; customer receipts this month, $18,156,500.50.

WHIST AND PINOCHLE HELD AT EAGLES' HOME

A successful whist and pinochle was held at the Eagles' home Tuesday evening, 21 tables at play. Those taking prizes in pinochle were: Ladies, first, Mrs. Edna Prodell, with a score of 7420; Mrs. Herman with 7330 and Mrs. Scott 7300; gentlemen, M. Montelse 7930, W. Scott 7800, and W. Hastedt 7590; in whist, ladies, first, Miss Clabby; second, Mrs. F. Prodell; third, Miss Beetham; gentlemen, E. Sherman, first; R. Beetham, second, and A. Conaty, third.

Monasteries or convents do not exist in Norway or Sweden, where they are forbidden by law.

Join Our Christmas Club
Radios, Victrolas, Pianos

You may select any Radio, Piano or Victrola for a deposit of $2.00 and payments of $2.00 weekly. Many people have hesitated buying a high grade musical instrument, because of the large initial payment, but under our Christmas Club Plan anyone can afford it. We are illustrating three out of one hundred instruments we carry in our stock. Later in the season our selection will be more limited; therefore buy now.

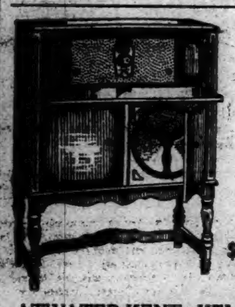

New Freshman Electric

Complete — ready to play

$195.00

No Batteries — No Chargers
No Water — No Acids
$2.00 Deposit — $2.00 Weekly
on Christmas Club Plan

ATWATER-KENT, KELLOGG, FREED-EISEMANN, GREBE AND FEDERAL RADIOS
Electric, electrified or battery operated

The famous Gulbransen Player Piano $450

The real Orthophonic Victrola. $95

THE HOME OF MUSIC & MUSICAL INSTRUMENTS
The Hanover Curland Company
24-34 Franklin St. Norwich, Conn.
PIANOS-VICTROLAS-BRUNSWICKS-RADIOS

Have You Heard the Band Box?

To our friends who have missed the radio man at the old Preston Bros. Radio Department, Mr. Smith; and more recently the radio man, and Radiola specialist, at the Norwich Electric Co., Mr. Sevin, we are very glad to announce that both are to be found at

SMITH'S RADIO STORE

73 FRANKLIN STREET.

Mr. Smith has been conducting a radio store here for the past six months and has now been joined by Mr. Sevin as a partner.

How about our Service Club?
Call 2880
Smith — Sevin — Service — Statistics

Enamel and Aluminum Roasters

95c Self-basting roasters in oval or round styles of good size. An extra special value at 95c. Also many larger roasters at $1.59, $2.19, up to $3.69.

special THANKSGIVING FURNITURE Values

Open an ACCOUNT With Us

Take Advantage Of These Values and Save on Thanksgiving Needs

Food Choppers
Well made and sanitary in choice of several sizes priced as low as **95c**

Bread and Cake Boxes
Of tin, in choice of styles, finished in blue or white enamel **95c**

5 Piece Canister Sets
Round labeled tin canisters in graduated sizes and choice of colors **95c**

Set of 5 Mixing Bowls
of decorated earthenware in 10, 9, 8, 7 and 6-inch sizes **95c**

Electric Toasters
Guaranteed, with nickel-plated body and two toast racks **$1.19**

All Dining Room Suites Substantially Reduced

An Extraordinary Value in Spanish Walnut Suite

Quality built throughout of selected walnut veneers and other fine cabinet hardwoods in rich Spanish walnut finish. Includes 60-inch Buffet with oak interiors. Extension Table, Arm Chair and Five Side Chairs with genuine red or brown leather seats. Our very special Drive Price for 8 PIECES—

$98

9 Pieces $129

This Beautiful 10-Pc. Queen Anne Dining Suite

$135 is a remarkably low price for this fine suite—a handsome new creation made of the best walnut veneers and other good cabinet woods in the popular Queen Anne design. Comprises Extension Table, 40-inch China Cabinet, 60-inch Buffet, Server, Arm Chair and 5 Side Chairs with genuine leather seats.

$135

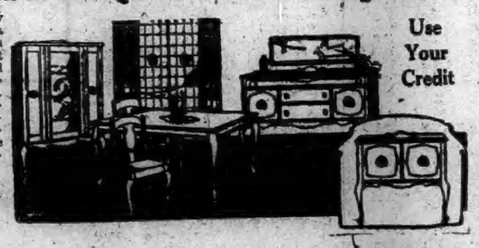

Use Your Credit

A Magnificent Suite With Two Leg Pedestal Table

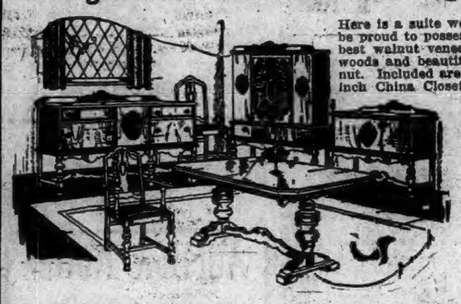

Here is a suite we are proud to sell and you'll be proud to possess. It is sturdily built of the best walnut veneers and other fine cabinet woods and beautifully finished in antique walnut. Included are Two Leg Pedestal Table, 88-inch China Closet, 66-inch Buffet, Arm Chair and 5 Side Chairs with genuine leather seats. These nine distinctive pieces at this special price of $179 is a value worth taking advantage of.

$179

PLAUT-CADDEN'S DRIVE for New Accounts

SAVE ON ALL LAMPS

$1.59 Bed Lights with Georgette shades **89c**

$1.69 Boudoir Lamps with Parchment shades **95c**

$2.45 Table Lamps with Parchment shades — Metal metal stands **$1.65**

$4.00 Bridge Lamps with Silkoline shades **$2.95**

$5.90 Floor Lamps with Silkoline shades **$3.95**

$12.00 Floor Lamps with Parchment shades **$8.65**

100 Piece Dinner Sets
Fine quality domestic porcelain, attractively decorated.
$16.85

50 Piece Sets
$9.50

42 Piece Sets
$7.50

32 Piece Sets
$4.65

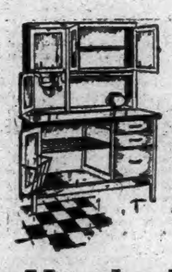

Kitchen Cabinets
This is a good opportunity to get one of these modern home conveniences. The cabinet we are offering at this price is finished in golden oak and has porcelron work top and roomy storage space **$26**

Three Of A Hundred Good Values

This Fine 4-Piece Walnut Suite

Is an unusually good value at this price of $112. The four pieces—Bowfoot Bed, Dresser, Chifforobe and Large Three-Mirror Vanity—are splendidly made of fine walnut veneers and finished in the popular Huguenot walnut—

$112

These 4 Pieces With Chest of Drawers **$108**

Other 4-Piece Walnut Suites Low As **$79**

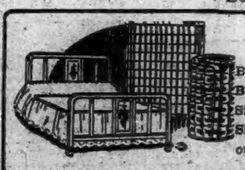

High Grade Bed Outfits
Beautiful walnut finished continuous post Simmons Metal Beds with cane panels in head and foot; 100 per cent Simmons Cotton Felt Mattress and Simmons link fabric Spring. A $36 outfit for only **$23.75**

ALL PARLOR SUITES REDUCED

This High Grade **Mohair Suite** With Reversible Spring Cushions

The best mohair suite value ever offered by any store anywhere! Three superbly upholstered pieces of the finest spring construction throughout. Covered all over in fine quality Mohair in choice of colors—

$112

BED-DAVENPORT SUITES NOW **$149**

Reversible Cushion JACQUARD SUITES **$89**

SILVERWARE
For Thanksgiving
On Our Easy Club Paying Plan

Leading Guaranteed Makes — Tudor Plate, Community Plate and Rogers.
26-PIECE SET COMMUNITY PAR PLATE — 20-year Guarantee — Chest Free **$9.90**
26-PIECE SET COMMUNITY TUDOR PLATE — 25-Year Guarantee — Tray Free **$16.50**
54-PIECE SET WM. ROGERS SILVER PLATE. Chest Free. Unlimited Guarantee **$23.25**
43-PIECE SET COMMUNITY TUDOR PLATE — 25-Year Guarantee. Chest Free **$27.50**
Also a Fine Stock of Silverplated Hollowware and Cut Glass in Sets and Single Pieces at Very Attractive Prices.

Buy On Our Easy Club Plan. Pay Little As $1 Weekly

Carving Sets
We have an excellent assortment of good Carving Sets at attractively low prices from—
$2.90 up

Your Choice of Four 88 Note
HIGH GRADE PLAYERS
$395

These players have been used a short time but they are in perfect condition. They sold new for $550 and up. All well known makes. Get one of these rare values. Terms to suit.

The New Orthophonic **Victrola**

Delivered To Your Home For As Little As **$10 Down**
Many Models From Which To Choose —As Low As $95

Install It Now!
ATWATER KENT RADIO
Convenient Payments

Prices Reduced, One Dial Sets Low As **$49**

The Plaut-Cadden Co.
Est. 1872
2 Stores
135-143 MAIN STREET, NORWICH
New London Store, 224-236 Bank Street
EVERYTHING FOR THE HOME—AND IN MUSIC

PAY OUR EASY BUDGET CREDIT WAY

A Bulletin Want Advertisement Will Sell It

BORN

FERGUSON—In New London, Nov. 10, 1927, a daughter to Mr. and Mrs. John Ferguson of Fort Wright, Fishers Island.

CALDWELL—At Liberty Hill, Nov. 5, 1927, a daughter to Mr. and Mrs. George Caldwell.

MARRIED

CASTRA-RODERICK—In Stonington, Nov. 10, 1927, by Rev. Edward A. Cotter, Manuel Dale Castra and Miss Mae Roderick.

BRADLEY-DOUGLAS — At Stafford Springs, Nov. 7, 1927, by Rev. George D. Wilcox, Edward Bradley and Miss Edith Douglas.

FOLEY-HOLLOMAN — In Westerly, R. I., Nov. 9, 1927, by Rev. Henry Charles Suter, Joseph Louis Foley, of New London and Dorothy Eunice Holloman of Westerly.

SMITH-DUDEK—In Taftville, Nov. 8, 1927, by Rev. Omer N. Mandler, Samuel Smith, U. S. navy and Miss Mary Agnes Dudek, of Taftville.

DIED

SPARKS—In Hope Valley, R. I., Nov. 9, 1927, Henry I. Sparks, formerly of Mystic, aged 55.

TETLOW—In Westerly, R. I., Nov. 9, 1927, Theresa, daughter of James T. and Margaret McGrogan Tetlow, aged 7 months.

COOMBS—In Westerly, R. I., Nov. 9, 1927, Charles Byron Coombs, aged 72.

THOMPSON—In this city, Nov. 10, 1927, James Thompson of 111 Orchard street. Notice of funeral hereafter.

FUNERAL NOTICES

STRAIT—In Danielson, Nov. 10, 1927, Mrs. Addie Kies Strait, 80, widow of Herbert Strait.
Funeral services at her home, North Main St., Danielson, Saturday at 1 p. m. Please omit flowers.

HOPKINS—In Hampton, Nov. 10, 1927, Sarah Anna Hopkins, wife of John Hopkins, aged 80 years.
Funeral will be held at 2 o'clock Sunday afternoon, at the home of her daughter, Mrs. Horace Main, in Scotland. Burial in Palmertown cemetery.

CARD OF THANKS

I wish to express my sincere thanks to all my friends and neighbors for their acts of kindness and expressions of sympathy at the time of my late bereavement, especially to the Woodmen of America and employes of the Totoket Mills, also for the beautiful flowers sent.
MRS. LEVI PAQUETTE
Occum, Conn., November 10, 1927

FUNERAL DIRECTORS

Church & Allen
15 MAIN STREET
FUNERAL DIRECTORS AND EMBALMERS
Lady Assistant
HENRY E. CHURCH
WM. SMITH ALLEN
Telephone 428-2

CUMMINGS & RING
Funeral Directors and Embalmers.
322 Main Street
Phone 238 2 Lady Assistant

Shea & Burke
Funeral Directors
41 Main Street

The Henry Allen & Son Co.
58 MAIN STREET
Funeral Directors and Embalmers
Lady Assistant Telephone 410-2
DAVID H. WILSON

GAGER
FUNERAL DIRECTOR AND EMBALMER
PROMPT SERVICE DAY OR NIGHT

HOURIGAN BROS.
FUNERAL DIRECTORS
Norwich and Jewett City

DANIELSON

LOUIS E. KENNEDY
Undertaker and Embalmer
DANIELSON
Special Attention to Every Detail.

PLAINFIELD

F. W. Tillinghast & Sons
UNDERTAKERS AND EMBALMERS
CENTRAL VILLAGE, CONN.
Tel. Moosup 282-2.

WILLIMANTIC

Avery & Van Zandt
Succeeding JAY M. SHEPARD
Established 1870
Funeral Directors, Embalmers
Sixty and Sixty Two North Street
Willimantic, Conn.

Killourey Bros.
FUNERAL DIRECTORS AND EMBALMERS
86 Union Street, Willimantic, Conn.
Phone 290. Lady Assistant

MONUMENTS

HARRINGTON & SON
Monuments and all kinds of cemetery works. 393 Franklin St. Sep23

WANTED—Female

WANTED—Girl to assist in housework in a Jewett City home. Answer Bulletin Correspondent, Jewett City. nov11 4t

WANTED—A woman to assist in the salesroom of the Woman's Exchange, 65 Broadway. nov11 1t

WANTED—Experienced girl for general housework. References. Apply Mrs. Joseph C. Worth, 154 Washington street.

WANTED—Cashier for Jewett City store. References required. Apply immediately at Norwich Public Market.

WANTED—Position as housekeeper or take care of invalid. Good references. Write Box 44, Bulletin.

WANTED—House helper at once, one that wants good home in preference to high wages on farm near village, two in family. Write Box 2, Central Village.

WANTED—150 general maids, cooks, second maids institution cooks waitresses, kitchen maids positions always available. Newberry Employment, 573 Main St., Hartford. Phone 72964.

FOR SALE—Cattle

FOR SALE—All my cows. Farm near school house, Norwich Town. Owner Peter Doe, R. F. D. 4, Box 46, Tel. 23-22. nov10

Bulletin For Sale Advertisement Will Get It

FOR SALE

FOR SALE—Good used house furnishings, 3 burner Perfection Oil Stove $10; 5 burner Gas Range $12.00; large Monarch Coal Range $15.00; Bed Springs $2.00; Metal Beds $3.00; Mattresses $3.00; Dressers $9.75; Baby Carriage $10.00. Old furniture bought or sold and exchanged for new. Repair parts for all makes of stoves. Norwich Used Furniture and Antique Exchange, 29-31 Shetucket St. novil 1f

FOR SALE—Saturday at 10 a. m., 1 black walnut, one oak chamber set, oak library table, flat top desk, kitchen stove, blue flame stove with oven, box refrigerator, hair mattress, pictures, etc. Mrs. M. A. Barber, 359 Laurel Hill avenue. novil 1t

FOR SALE—A range at 146 Palmer street. novil 1t

FOR SALE—Parlor suite and rug, 292 West Main St. or phone 2067. novil 2t

FOR SALE—New System Texas Hot Weiner Lunch Room. Doing a good business. Lease. Price reasonable. Inquire at Lunch Room, 334 Main street.

FOR SALE—Bed, chiffonier, desk, two chairs, in gray painter furniture. Call 321-4.

NEW 7 ROOM COTTAGE at 148 Boswell avenue. Possession at once. Call 2279.

FOR SALE—Near Golf club, modern 9 room house, 2 car garage and about 2 acres land. Inquire of Nicholas Lymbouck, Real Estate Agent, Norwich, Ct. Tel. 2806-13.

FOR SALE—Fine stone dust and trap rock for concrete. Stone dust $1.00 per yard in place $2.00 delivered. Tel. 1589-5.

FEATHERS FOR SALE—Large live goose feather bed in excellent condition. Box No. 199, Norwich Bulletin.

FOR SALE—A nearly new small mill, about 1-2 acre yard, dam, water rights, 15 h. p. turbine, 6 k. w. dynamo, shafting, pulleys, endless belts, 15 minutes from Norwich, no cost for power and lights, low taxes, good place to start business. Price $3600 if taken soon. Address Norwich Bulletin Box 100.

OUR EXCHANGE BUREAU is the most central for Conn. For buying, selling or exchanging farms, shore and business properties and wholesale, retail and manufacturing business, regardless of locality. Get in touch with us. Conn. Real Estate & Business Exchange, 647 Main street, Hartford, Conn. Phone 2-7418.

FOR SALE—Cottage and 2 apartment house on McKinley avenue; also a new bungalow on Smith avenue and a seven room house on Perkins avenue. Burton 744 North Main street. Phone 1135.

FOR SALE—Sweet cider. White and yellow turnips. W. D. Thacher. Tel. 1062-2.

SMALL FARM of about 12 acres with good 4 room house and barn, good trout brook. Price $1,000. Terms if desired. Inquire of Nicholas Tymcheck, Real Estate Agt., Norwich, Conn., Tel. 2806-13.

FOR SALE—A large size Magee one-pipe heater, as good as new. Inquire of D. T. Shea, 201 Broadway. Oct28tf

FOR SALE—Buy this attractive 40-acre farm, not far from Jewett City. Only short distance from bus line. Good 8-room house and barn. Price, $3,000. William M. McNicol, owner, Jewett City. Oct26tf

FOR SALE—Your choice of a large list of farms from 6 to 300 acres—some fully equipped with stock, tools & crops. A. C. Burdick, Realtor, Jewett City & Thayer Bldg., Norwich. Aug16tf

FOR SALE
New 6-room modern cottage. Best section in Greeneville. Must be sold at once. Inquire of
Norwich Land Title & Ins. Co.
Sellas Building. Tel. 2279.

A fine type of old colonial house, oak floors, open fireplaces, garage, barn, large poultry house and brooder house and eight acres of land. A pleasing country location conveniently situated on state road with motor bus-line service. Price $3200—$1000 cash.
TRYON'S AGENCY
Willimantic, Conn.

FOR SALE
A 14-room house, now being conducted as a rooming house. House, furnishings and business to be sold at a remarkably low figure. For details see
J. A. CUNNINHAM
Thayer Building

FOR SALE
A very choice modern 7-room Cottage with a nice two-car garage. Choice location with large desirable lot. Present owner leaving Norwich is making a big sacrifice in pricing same at about one-half its sound value. For further particulars inquire of
JOHN A. MORAN
Real Estate Broker.

FOR SALE
Perkins Avenue. Eight rooms. All conveniences; nice location; attractive home.
JAMES E. MOORE
REALTOR.

FOR SALE—Musical Instruments

FOR SALE—Be sure of having your musical Xmas gift by selecting it now on our Special Xmas Club plan. Small deposit reserves any Piano, Orthophonic Victrola or Musical instrument for Xmas delivery. Easiest terms. Ask about it. The Plaut-Cadden Co., Main St., Norwich.

FOR SALE—A good player piano for $100. A Gulbransen player for $295. Autopiano for $125. Choice of four high grade used players for $495. Convenient terms. Many others at low prices. The Plaut-Cadden Co., Main street, Norwich.

FOR SALE—Your choice of four good used upright pianos for $125 on easy terms. Another good piano for $95. See our stock of excellent used instruments. The Plaut-Cadden Co., Main St., Norwich.

FOR SALE—A genuine Orthophonic Victrola, console model, used as demonstrator only, listing at $110. A bargain at $75. Hanover-Curland Co., 24 Franklin St. Oct29

FOR SALE — A beautiful upright Brunswick phonograph, guaranteed like new, list price, $165. Our price, $75. Hanover-Curland Co., 24 Franklin St. Oct29

FOR SALE—An upright Columbia grafonola, listing at $150. As good as new. A bargain at $65. Hanover-Curland Co. 24 Franklin St Oct29

FOR SALE—A brand new $1250 Ampico Reproducing player piano at $695. We have discontinued selling this make and will sacrifice at this price. We will deliver anywhere. Ampico rolls at cut price. The Hanover-Curland Co., 24 Franklin St. Oct29

FOR SALE—A few fine 88-note pianos at prices that anyone can afford. Crawford, $89; Lindeman & Son, $95; Milton, $145; Behning, $195. Easy terms to suit your purse. Hanover-Curland Co., 24 Franklin St Oct29

FOR SALE—RADIO

FOR SALE—Atwater-Kent model 20 brand new, complete with batteries, tubes and loud speaker. Ready to play, $89.25. Hanover-Curland Co., 24 Franklin St. Oct29

EVEREADY 45 VOLT "B" batteries $2.95. Cunningham tubes, $1.49. M. J. Anderson, 110 No. Main St. dec23

WILLARD RADIO SERVICE—Kits, accessories and service of the better kind. 114 Main St. Day phone 548; night phone 1454-15. Aug17

Bulletin Want Advertisement Will Rent It

WANTED—Miscellaneous

A. C. WHITE, repairer of watches, clocks, jewelry and talking machines, all work guaranteed. 16 Pratt Ave., Taftville. Phone 753. P. O. Box 524. feb1-s

MAN FROM MOOSUP told me he was in New York and its awful hot down there he did both hotels was crowded. Ya oodn't get a room. Special Buckingham cigarettes 20 for 10c. Noble Dexter, Pippin cigars, 5 for 30c. Briar pipes 25c. Fagan's Smoke Shop. nov10 1t

WANTED—To buy a small farm near city. Gus Lambert, White's Court. nov10 3t

WANTED—Protestant home for mother's helper, good home rather than high wages. Country preferred. Apply to Connecticut Children's Aid Society, 50 Trumbull street, Hartford, giving references.

WANTED—4 or 5 room flat or cottage with garage in Thamesville or on Norwich-New London road. Phone 2192.

WANTED—To drill your artesian water well at low price. Earle De Wolfe, Norwich, Tel. 2866-3. noved

WANTED—Highest cash prices paid for second hand furniture, household goods, antiques, store fixtures and tools. Try me before selling. N. Weisinger, 22 Market St. Phone 1152. tf

MIRRORS resilvered and glass for every purpose. Norwich Glass Co., 5 Bath St. Tel 2463. May23

WANTED—On presenting this ad we will tap and heel men's, ladies' or boys shoes with Plymouth composition double-wear taps and rubber heels at $1.35. Goldblatt's Shoe Store, 147 Franklin St., Norwich, Conn. May17tf

WANTED—Second hand antique furniture. Best prices paid. A. Bruckner, 107 Franklin St. Phone 559. Nov7d

CALL 817-2 for upholstering, cretonne, carpet and linoleum laying. Sep3tf

TO RENT

FOR RENT—6 rooms tenement, improvements, 287 West Main St. nov11 2t

TO RENT—Garage at 229 Broadway. Inquire Broadway Fish Market. nov11 1t

FOR RENT—6 room tenement with 2 acres land, good barn and poultry house included. Apply F. A. Johnson, Carver avenue, East Norwich. nov11 3t

FOR RENT—Tenement at 152 Palmer street. nov11 1t

TO RENT—2 tenement house, 98 Peck street. nov11 2t

FOR RENT—At once, 6 room apartment. Telephone 946-13. nov11 1t

TO LET—Light housekeeping, 5 Marguerite Bldg. Call after 5.30. nov11 2t

FOR RENT—One comfortable furnished room, 48 Church street. nov11 3t

FOR RENT—4 room apartment. All improvements. Inquire at Eagle Clothing Co. nov10 3t

TO RENT—From Dec. 1st, one fine 7 room apartment in the Steiner mansion, 77 Church street. Inquire of Shea & Burke. nov10 tf

FOR RENT—Furnished room. Central location. Phone 2328.

To Rent—Tenement of four rooms and bath at Rock Glen. Mrs. J. M. Young.

TO RENT—Tenement of 5 rooms. All improvements, 30 Cliff street.

TO RENT—6 pleasant rooms, rent very reasonable. Inquire 92 Mechanic street. Phone 1507-5.

TO RENT—Five room flat with all improvements. Low rent at 107 Washington street.

TO RENT—3 room apartment, all improvements, 80B Franklin St. Rent $13. Call-37.

FOR RENT—3 rooms and bath. Choice. Write Suite, Bulletin Co.

FOR RENT—Apartment 269 Washington St. Phone 626-13.

TO RENT—One light housekeeping room. 41 Boswell avenue. Tel. 142. novld

FOR RENT—3 rooms and bath. Inquire The Pasnik Co., Tel. 2149. novld

TO RENT—Furnished room in private family. Phone 1860.

TO RENT—Heated garage space, rates reasonable. Imperial Garage, corner Willow and Chestnut streets. novld

TO RENT—Apartment, 118 River avenue with or without garage. Apply H. A. Wulf, 161 Main street. novld

TO RENT—Tenement of 5 rooms. Tel. 992. novld

FOR RENT—Tenement with all improvements. Low rent. Inquire, M. J. Anderson, 110 N. Main St. ovt

TO LET—5 room flat, modern conveniences, steam heat, centrally located. Phone 2146. Oct31tf

FOR RENT—Half a house on Church St., near Broadway; all modern improvements. Apply, The Plaut-Cadden Co. Oct28tf

TO RENT—Two rooms furnished for light housekeeping, steam heated. 27 Division St. Oct26tf

TO RENT—Nice tenement; all improvements; reasonable rent. Inquire Alexander's Shoe Store, 138 Main St. oct26tf

TO RENT—6 rooms with garage. Three rooms with bath. Phone 259. oct18 tf

TO RENT—Furnished room all modern and central. Phone 211 Oct8

TO RENT—Pleasant five room tenement. 633 Main St. oct4tf

TO RENT—Shop, Hamilton Ave. Floor space 24 x 72. Tel 2474-2. Oct3tf

TO RENT—5 and 7 room tenements. Inquire Brooklyn Outfitters. oct1tf

TO RENT—Modern 4 room apartment near Chelsea Parade. Attractively furnished or unfurnished. Write, Bulletin Box 295. Sep20tf

FOR RENT—Three & five room houses, furnished, at Wintergreen Point, near New London; reasonable rent on State road, near trolley, good water, electric lights, etc. See Mr. Glady on the premises or Phone 1194-3, New London Div.

FOR RENT—Twelve room house on Durkee Lane suitable for rooming house. It can be converted to business purposes. Apply at Bulletin Office. 1tf

TO RENT—Basement at 54 Franklin St. Suitable for most any kind of business. Inquire at Bulletin Office. oct21tf

To Rent
December 1st. Lower floor, 5 rooms and bath. Heat furnished. Also Garage. 278 Washington street. Inquire
W. S. Williams
278 Washington Street.

Apartments For Rent
308 WASHINGTON STREET
Backus Hospital Corner, on Car Line
One 6 rooms, bath and garage; steam heat, newly decorated, all modern improvements.
One 7 rooms, bath and garage, steam heat, all modern improvements. Apply A. Morin, at The Plaut-Cadden Co.

Bulletin To Let Advertisement Will Sell It

WANTED—Male

THE LARGEST CONCERN of its kind in the country desires to have one or two men in training to act as their representative in different parts of Connecticut. The applicant must be at least twenty-five years of age, of spotless integrity and willing to work hard as well as own an automobile. Earnings regulated according to efforts and results. Give past experience. Address Box 607 Bulletin. novil 3t

WANTED—An experienced garnetman. Apply Gilman Bros., Boszhville. novil tf

WANTED—Young man to sell electric article. Salary paid while learning. Apply to C. A. Merriman, 48 Main street.

WANTED—A position on a farm, am single, 40 years and understand farming thoroughly. Can give best of references. H. R. Brown, Stonington, Conn.

WANTED—3 stone masons and 2 tenders for bridge job on Hallville road. C. P. Waterman and company.

WANTED—District manager, New London county. Must have car. Also salesmen for a profitable proposition. Read the Literary Digest of Nov. 5, Page 73, for outline of this proposition. Call or write John H. Bedford, 30 Meadow street, Willimantic, Conn.

WANTED SALESMEN—Married men preferred, to sell the famous May Tag washer. Good wages, good chance for advancement. Call or write, A. J. Cardinal, May Tag store, 312 Main street.

MALE HELP WANTED

Salesmen to sell our high grade garden and field seed direct to planters. A good position with big income. Experience unnecessary.
COBB CO., FRANKLIN, MASS.
novil 3t

1868—SALESMEN—1927
64 years of successful shirt making back of our line. Our shirts have been the class of shirtdom and have covered more backs than any three other brands combined. Recently we turned our factory over to Direct Selling. We will place in your hands a line that defies competition—a leader—$9 worth of shirts for $5.95. BOSTONIAN MFG. COMPANY, 72 Summer St., Boston, Mass.

FOR SALE—Automobiles

FOR SALE—Pierce Arrow series 80, 5 passenger sedan; Pierce Arrow series 80, 7 passenger sedan. These two demonstrators like new, with a new car guarantee can be purchased at very attractive figures. Call the Arrowhead Corporation, Pierce Arrow Distributors, Connecticut Boulevard, Hartford, Conn., Tel. Laurel 631. novil 2t

1924 Nash Roadster, new tires good condition; 1923 4 cyl. Essex coach, 1924 Hudson coach, 1923 Ford touring, 1922 Chevrolet touring. West Side Garage, 194-196 West Main street, always open.

FOR SALE—Two-yard dump truck, working every day, in good condition. Telephone 2065.

FOR SALE—Chev. coach, good condition, new rubber, 449 Boswell avenue.

FOR SALE—1923 Cadillac, 7 passenger sedan. Exceptionally good condition. New Duco finish. Write P. O. Box 353, Willimantic, Conn.

FOR SALE—1925 Ford Sedan; 1918 Cadillac Touring; Maxwell Touring. Dolco Garage, 199 West Thames St. Phone 2265. Open nights and Sunday.

REBUILT CADILLACS—314 Cadillac brougham, rebuilt; 314 Cadillac sedan; 61 Imperial sedan; 61 5 passenger sedan; 63 2 passenger coupe; 63 7 pass Suburban. Other makes, 1925 Straight 8 Jordan sedan; 1925 Hudson coach; 1923 Willys-Knight sedan; 1922 Dodge touring; 1923 Peerless coupe; 1924 Paige brougham, model 66. A. C. Swan Co. Oct27tf

FOR SALE—1927 Advance Six Four door Sedan; 1927 Advance Six Sedan; Buick 4 passenger coupe; Ford Four Door Sedan. Cash or terms. Rice Bros. Tel 1290 Aug23tf

BRIDGE ROAD MOTOR CO.—Stonington, Conn. Falcon Knight Distributors. Open evenings and Sundays. Phone for demonstration. Aug10

USED CARS

1923 Cadillac 7-pass. Sedan	$950
1920 Cadillac 5-pass. Sedan	$390
1926 Star Coach	$575
1924 Essex 6-cylinder Coach	$190
1925 Ford Coupe	$340
1922 Overland Touring	$60
1924 Hudson Sedan	$350
1923 Hudson Coach	$270
1924 Jewett Sedan	$275
1924 Ford Coach	$150
1920 Buick Roadster	$50
1926 Oakland Coach	$750

STAR GARAGE
PLAINFIELD, CONN.
Phone 186.

We Are Pleased to Offer THE FINEST USED CARS IN TOWN
1927 Pontiac DeLuxe Landau Sedan
1927 Pontiac Landau Sedan
1926 Pontiac Coach
1926 Chrysler "72" Sedan
1926 Ford Roadster
1925 Chevrolet 4-door Sedan
1925 Overland Six Sedan
1924 Maxwell Sedan
1924 Studebaker Big Six Sport Sedan
1924 Studebaker Light Six Sedan
1923 Hupmobile Sedan
1924 Chevrolet Roadster, balloon tires
1923 Essex Four Cylinder Coupe
1922 Hudson 4-passenger Coupe
Many Others.
Liberal time payment plan.
Rosoff Motor Mart
321 Main St. Tel. 2042
Open evenings.

USED CARS
1926 Dodge 4-Door Sedan, looks and runs perfect.
1926 Oakland Touring, winter enclosure and new tires.
1925 Chrysler "70" Roadster
1925 Star Coupster.
1924 Hudson Sedan, 5 passenger, newly painted.
1924 Chevrolet Touring, balloon tires, $75.00.
1923 Essex 4 Touring, $150.
1921 Dodge 4-Door Sedan, $75.
1924 Ford Coupe, $125.
ST. GERMAINE
93 N. Main St. Wiemann's Garage
Telephone 596

AT STUDEBAKERS,
1923 Studebaker 7 Pass. Sedan
1922 Dodge Touring
1924 Jewett Touring
1923 Jewett Special Sedan
1924 Studebaker Light 6 Touring
These cars are in excellent condition. Low down payment and small monthly payments without excessive charge. You are under no obligation if you call 2280 for full information and demonstration.
T. N. M. LATHROP, Inc.
54-56 North Main St., Norwich, Conn.

FOR SALE—HORSES

FOR SALE—Two fine horses, one 8 years old, weighs 1350; one 9 years old, weighs 1350. Good workers and gentle. Would consider good home for horses in preference to high price. Also two fresh cows and one heifer. Inquire 501 Main street, Willimantic.

A Bulletin For Sale Advertisement Will Get It

FOR SALE—Automobiles

FOR SALE
1926 Ford 4-door Sedan, $350; 1925 Ford Runabout, with balloon tires, $125; 1923 Ford Touring, $50; 1921 4-pass. Chandler Coupe, $250; 1921 Buick Touring, $80; 1924 Jewett Touring, new paint, $150; 1924 Overland Touring, $100; Double-bottom Oliver Plow, $50; Saw Rig, mounted on truck, $125.
O. C. WOLFE, Inc.
THE ONLY AUTHORIZED FORD DEALER IN NORWICH

LAUREL HILL GARAGE
USED CARS

Buick Enclosed Touring 1925	$550
Buick Sport Coupe	$485
Buick 1923 Touring	$185
Chevrolet 1924 Sedan	$165
Chevrolet 1924 4-pass. Coupe	$165
Dodge 5-pass. Sedan	$175
Essex 4-cylinder Coach	$175
Oakland Coach	$195
Maxwell Coupe	$195
Many Others—Some as Low as	$50

First Payment.
YOUR CAR IN TRADE
NO FINANCE CHARGES
LAUREL HILL AVENUE
(Rear of Laurel Hill School)
Open All Day Sunday and Evenings
Telephone 500.

FOR SALE

FOR SALE
The Turner Property
15 Broad Street
A particularly attractive property, adaptable for two apartments, upon a most attractive corner lot.
James L. Case
40 Shetucket Street

FOR SALE
1926 Dodge Coupe
1923 Packard 4-pass. Coupe
1925 Flint Sport Touring
Three other cheap cars.
Phone Jones 675.
Bailey's Garage
12 Bath Street.

FOR SALE
Two-family House, residence section, 7 rooms each. Can be purchased on easy terms. Address Seller, care Record.

FOR SALE
Attractive 9-Room Cottage House, modern improvements, excellent condition. Owner leaving city. Write Owner, care Record.

AUCTIONS

Auction Notice
By Witter Bros., auctioneers, office 42 Main street, Danielson, Conn. On account of retiring from the farming business I will sell at the residence of Sam Antis located about 1 1-2 miles north of Bates' ice houses, Preston City, Conn., my entire high grade equipment at public sale on Wednesday, Nov. 16, at 10 o'clock a. m., as described: 300 head of pullets and roosters, 200 hens, 3 good general purpose horses, 2 good family cows, two horse carts, team wagon, double row corn planter, riding cultivator, American harrow and seeder, mower, weeder, plows and harrows, milk bottling machine by Wright & Co., large zinc tank, household goods, and other useful articles as usual. Special Sale. 15 tons of hay to be sold at 1.30 o'clock p. m. The farm of 70 acres with all buildings thereon will be offered for sale at 12 o'clock, $200.00 cash needed at time of sale, further terms given at that time. Large mortgage may be had. Caterer will attend. Sale by order of Helen Antis, R. F. D. No. 3, Norwich, Conn.

Auction Notice
By Witter Bros., auctioneers, office 42 Main, street, Danielson, Conn. Cunningham's 83rd sale of live stock will occur at his farm at Elliott, Conn., as usual on Monday, Nov. 14, at 1 o'clock p. m. Mr. Cunningham has just purchased of Mr. Charles Ennis of Brooklyn, Conn., his entire herd of 15 head of young Ayrshires and Guerneseys, young and smooth and noted for their enormous production. There will be 15 head of pure breed yearling Hereford heifers in the sale from one of the leading breeding establishments of New England. Beef cows, stock bulls and calves will be numerous. 50 head of cattle all told. This is a better sale than you have attended for a long while.

FOR SALE—Dogs

FOR SALE—Coon dog, owner unable to hunt. Roy Bassham, 23 Carpenter St. novil 3t

FOR SALE—Boston bull puppies. Call 28 School street, city.

POULTRY AND PET STOCK

FOR SALE—R. I. Red and Barred Rock baby chicks for December and January delivery. Place orders in advance. Circular and prices on request. Squaw Rocks Poultry Farm, Danielson, Conn. novil 8t

FOR SALE—40 R. I. Red pullets 7 months old. Mrs. Irving Eccleston, North Stonington, Tel. Mystic 263-3. novil 1f

FOR SALE—R. I. Red cockerels, credited stock. Phone 463-23. novil 3t

WANTED—All kinds of poultry. Highest prices paid. Joseph Horn, Tel. 1501, Willimantic. nov7tf

LOST AND FOUND

LOST—Black and white Angora cat, between Troy Laundry and armory. Finder notify 326 Franklin street. novil 1f

LOST—On Canterbury-Plainfield road, plush robe. Finder please return to owner, Nathan Exley, Plainfield and receive reward. novil 3t

A Bulletin Want Advertisement Will Se..

Business Notices.

Business Notices.

ANTIQUE FURNITURE

ANTIQUE FURNITURE—The Boston Antique Shop, Angelo Masiello, prop., 55 Franklin St., Norwich, Conn. Established 1920. Tel. 707. We specialize in any kind of furniture work at moderate prices also deal in antiques. Aug8

I BUY ANTIQUE furniture, old books, papers, silver, pewter, pictures, glassware, tools, etc. Louis D. Ward, 64 Main St. Breed Hall Bldg. Norwich. Tel. 1483. feb26

AUTOMOBILE ACCESSORIES

Authorized Service Station for Thermoid Brake Lining. Brakes Inspected Free.
JOE MOORE'S GARAGE
95 Chestnut St. Phone 2838

TIMKEN Tapered ROLLER BEARINGS

Norwich Auto Parts
Corner Main and North Main Streets.
Phone 2118.

Overhauling Repair Work of All Kinds
AUTOMOBILES, CARRIAGES, WAGONS TRUCKS and CARTS
Mechanical Repairs, Painting, Trimming, Upholstering and Wood Work.
Blacksmithing in All Its Branches
SCOTT & CLARK CORPORATION
607 to 615 NORTH MAIN ST

CONTRACTORS

T. M. RENDALL
Contractor and Builder
Phone 48 2 Norwich

P. F. SWEENEY
GENERAL CONTRACTOR and BUILDER
25 Chestnut Street.

COAL AND WOOD

MY SEASONED BLACK BIRCH splits easy and gives lots of heat. Only $10 a large load. Good hardwood slabs at $9. Guaranteed to satisfy. E. J. Frink. Call 1886-15. novil 2t

FOR SALE—Wood, slabs, kindlings. H. E. Beard & Sons, the Old Homestead Farm, Tel. 615-4.

FOR SALE—Slab wood in stove lengths at a set half cord $4.50. Hard wood in stove lengths $10 a cord or $5.50 a half cord. Delivered anywhere in city or Taftville and Baltic. Phone 1092-2. Charles S. Brown. Yantic. Prompt delivery. novl3 tf

FOR SALE—Coal, seasoned wood and kindling, delivered anywhere. R. Shapiro, Willow St. Phone 504 or 1283-4.

FOYS WOOD YARD. Good hard seasoned wood $10 per cord. $1 worth of kindling free with each cord. $5 half a cord. 7 baskets for $1. Phone 779. Sep12

MERCHANT TAILORS

SWANN THE TAILOR
HAS MOVED TO CLIFF STREET
Opposite Chelsea Bank Phone 2191

MACHINISTS

BARBER'S MACHINE SHOP, L. and A. F. Guertin, proprietors, 23-25 Chestnut St. Tel. 2142. Does all kinds of machine and general repair work promptly day or night. Mar23d

MONEY TO LOAN

Loans—Investments—Loans
THAMES FINANCE CORP.
7 THAMES STREET, NORWICH
Telephone 1556.

LOANS
For the Coming Season
MONEY—For Coal
MONEY—For Clothing
MONEY—For Home Repairs
—MONEY—For the various bills which have been contracted during the past months
MONEY—For the Necessities needed at present
DO THIS WITH CASH
We make loans on HOUSEHOLD FURNITURE, without removal, or on GUARANTEED NOTES.
LOANS—Repayable in monthly installments with no charge except the lawful rate of interest.
We warrant Courteous Confident'l Service
Call, Write, or Phone 1470
New England Equity Corp
Members of Chamber of Commerce
ROOM 206 THAYER BLDG
16 FRANKLIN STREET

PRINTING

BULLETIN and RECORD job department now at Bulletin Office. Call 35-2.

PLUMBING

T. F. BURNS
81 Franklin Street Norwich, Conn.

TREES TO CUT

T. J. CUNNILLE—Tree cutter and remover. 95 Boswell Ave. Jun10

TREES AND SHRUBS

Fruit, Ornamental Trees and Shrubs
MAPLEWOOD NURSERY CO.
Stock Grown Hardy. Tel. 982-2

A Bulletin For Sale Advertisement Will Get It

ANSWERS TO "WHAT DO YOU KNOW"
(Questions on Page Four)

Answers
1—$42,000.
2—Robert R. Fox.
3—A stock farm.
4—$450,000.
5—R. Duane Bromley of Geneva, Ohio.
6—Oct. 2, 1914
7—In 1874.
8—In 1827.

Business Notices.

TRUCKING

CALL 197 FOR
Local and Long Distance Moving
W. F. CONKLIN 40 Chestnut St.

Hartley & Gallup Truckmen. Local and long distance furniture and piano moving a specialty. High grade sand and loam for sale. Storage of any description. At 363 and 366 Hamilton Ave. Telephone 701-2. Aug4

Long Distance Moving and Expressing
Zimmerman, 17 Boswell Ave. Tel 1241

ARTHUR R. H. LATHROP
Auto trucking. Teaming and Expressing. Furniture and Piano Moving. Established 1872. Telephone 178.

TRANSPORTATION

PASSENGER — Through service to Springfield, 3 times daily: 8.20, 1.25, 6.05, standard time. Springfield-New London Coach Co. For information, call Wauregan hotel. Tel. 704. Oct7

New York
Via New London Line
Fare $3.38 From Norwich
Staterooms Ready 7:30 P. M.
Lv. New London, Daily Except Sunday 11:00 P. M.
Due New York, Pier 40 N.R. (Houston St.) 7:00 A. M.
Returning
Lv. New York, Daily Except Sunday, 11:00 P. M.
Special Rates for Automobiles
Tickets and Staterooms at Railroad Station
The New England Steamship Co.

LEGAL NOTICES

AT A COURT OF PROBATE HELD at Norwich, within and for the District of Norwich, on the 7th day of November, A. D., 1927.
Present, NELSON J. AYLING, Judge.
Estate of Annie Bergunn late of Norwich, in said District, deceased.
Ordered, That the Administrator cite the creditors of said deceased to bring in their claims against said estate within six months from this date, by posting a notice to that effect, together with a copy of this order on the sign-post nearest to the place where said deceased last dwelt, and in the same town, and by publishing the same once in a newspaper having a circulation in said district, and make return to this Court.
NELSON J. AYLING, Judge.
The above and foregoing is a true copy of record.
Attest, HELEN M. DRESCHER, Clerk.

NOTICE
All creditors of said deceased are hereby notified to present their claims against said estate to the undersigned at 58 Dunham street, Norwich, Conn., within the time limited in the above and foregoing order.
AUGUST BERGMAN,
Administrator.

AT A COURT OF PROBATE HELD at Montville, within and for the District of Montville on the 9th day of November, A. D., 1927.
Present, DAN D. HOME, Judge.
Jerome W. House, first selectman of the town of Montville, appeared in Court and filed a petition, alleging that James Edward Watrous, formerly of said Montville, the father and sole surviving parent and natural guardian of Nina Florence Watrous, of said Montville, a minor, has deserted and abandoned said minor and gone to parts unknown to the petitioner, and therefore is a cruel and unfit person to be the natural guardian of said minor, and praying for the reasons therein set forth, that he be removed as such natural guardian, and some proper person be appointed in his place and stead.
Whereupon, It is Ordered, That said petition be heard and determined at the Probate Court Room in the town of Montville, in said District on the 16th day of November, A. D. 1927, at 10 o'clock in the forenoon and that notice of the pendency of said petition, and of said hearing thereon be given by the publication of this order one time in some newspaper having a circulation in said District, at least five days prior to the date of said hearing, and that return be made to this Court.
DAN D. HOME, Judge.
The above and foregoing is a true copy of record.
Attest: CARRIE W. CRAIG, Clerk.

CLARK'S FALLS

Mr. Robbins preached at Clark's Falls chapel Sunday regardless of bad roads.

Laurel Glen dam gave way early Friday morning, flooding Clark's Falls. Water flowed in the first floors of a village house so the children had to be carried upstairs for safety. Two bridges leading to Ashaway were carried away.

Mrs. Katherine Thomas of Taunton, and Mrs. Fred Hartwich, her daughter, visited Mrs. Richard Main this week.

Mr. and Mrs. Robbins were guests at the last Ladies' Aid society meeting.

George Jones is having the chimneys repaired on his house and the roof shingled.

Mrs. Nellie Palmer's friends are glad to hear that she is recovering. She is now able to walk around the room a little.

SEEKS DIVORCE FOR CRUELTY AND DESERTION

Suit for divorce from John Treloar, alias John Trelour, of Stamford, has been brought in the superior court for this county by Bertha Armstrong Treloar of this city. They were married Sept. 9, 1914, and the plaintiff alleges that her husband treated her with intolerable cruelty from July 1, 1916, and deserted her in September, 1920. She asks for the custody of a daughter, aged 11, and a six-year old son.

WHY NOT LAUNDRY SOAP FOR THE HANDS?
Some men seem to think any old soap with which they wash their hands is good enough for shampooing. Though they wouldn't use laundry soap for bathing, they never think they may be shampooing with an unsuitable soap. Specialists have prescribed Packer's Tar Soap for shampooing for 55 years. Its pine tar is antiseptic, stimulating—ends dandruff, helps avert baldness, keeps hair and scalp healthy. At all dealers.

What Is Going On Tonight

Columbian commandery, No. 4, K. T., meets in Masonic temple.

Norwich lodge, No. 949, L. O. O. M., meets in Moose home.

Sedgwick, W. R. C., No. 14, meets at Buckingham Memorial.

TODAY'S EVENTS

All of the Allied nations will pause briefly in their varied peace activities today in solemn observance of the anniversary of the Armistice.

The eleventh annual membership roll call of the American Red Cross opens today

BRAKEMAN M'CORMICK KILLED— TWO OTHERS AT NEW LONDON HOSPITAL

(Special to The Bulletin.)

NEW LONDON, Nov. 10.—Philip McCormick, head end brakeman in the employ of the New York, New Haven & Hartford railroad, and residing in Stonington, where he has a wife and family, was almost instantly killed last night, and Engineer Bailey Sprague, and Fireman Francis Wrightington, both of New Haven, were painfully injured, when a section of the boiler of a locomotive hauling a heavy freight train exploded near Westbrook, about 24 miles west of New London.

Sprague sustained third degree burns of the face, head, back, ankles and legs, while Wrightington received lacerations of the head, right elbow, right leg and left foot. Both are now receiving treatment at Lawrence-Memorial hospital, where it was stated this afternoon that while the injuries of the men are considered serious they were as comfortable as was possible.

McCormick, Sprague and Wrightington composed a part of the crew of a 60-car freight train bound from New Haven to New Bedford. The train was pulled by one of the largest types of locomotives on the New Haven system, No. 3346. When the train was nearing Westbrook and running at a speed of about 45 miles an hour, an explosion occurred, causing volumes of steam to enter the cab. Sprague applied the brakes, but because of the speed at which the train was traveling, it was not until the train had covered its own length that it was stopped. In the meantime when the clouds of steam filled the cab, McCormick, who was riding on the fireman's seat leaped from the locomotive, sustaining a fractured skull and he was dead when the train crew reached him. Sprague and Wrightington were found terribly injured, for Sprague, in his effort to bring the train to a stop, had remained at his post so that his burns were severe. Wrightington was thrown violently against the cab and entrance to the firebox. Both men were brought to New London and rushed to the hospital.

The cause of the explosion is not know, but it is being investigated by officials of the railroad. The locomotive recently was attached to a train that was wrecked at Providence.

CHIODA ESCAPES JAIL BY PROMISE TO LEAVE TOWN

(Special to The Bulletin.)

NEW LONDON, Nov. 10.—Gus Chioda, proprietor of the Fournier house, 147 Bank street, and his sister, Rose, were in the police court today, the former charged with violation of the liquor law and keeping a house of ill fame and the latter with keeping a house of ill fame. Chioda was fined $200 and costs on the liquor charge, and was fined $100 and costs and sentenced to 18 days in jail on the second charge. Execution of the jail sentence was suspended upon Chioda's promise to leave the city. The charge against the woman was nolled. Marie Iola Rondeau, 21, of Torrington, cousin of the Chiodas, was charged with frequenting. She was fined $50 and costs, and execution of the sentence was suspended. She was then charged with lascivious carriage and was committed to the State Farm for Women.

Chioda and his sister and cousin were arrested early Wednesday morning when the rooming house was raided. With the disposition of their case in court, probably one of the most notorious resorts existing in this city has been wiped out.

RAILROAD MEN AT FUNERAL OF CONDUCTOR ROWLAND

(Special to The Bulletin.)

NEW LONDON, Nov. 10.—The funeral of George F. Rowland, former veteran conductor in the passenger service of the New York, New Haven & Hartford railroad, was held this afternoon at 2 o'clock at his residence, 30 Harris court, and was attended by a large assemblage of mourners, among whom were many employes of the railroad. The services were conducted by Rev. Chester H. Howe, pastor of the First Baptist church. The bearers were members of the Order of Railroad Conductors. Burial was in Union cemetery, Niantic.

Edward McClue, 27, of 112 Howard street, was in the police court today, charged with indecent assault. He demurred to the complaint but probable cause was found and he was bound over to the January term of the criminal superior court for trial. In default of a surety on his bond of $1500, McClue was committed to jail. The act of McClue, which, if he is convicted, carries a long term in state's prison, will never become public unless McClue fights the charge and that he will probably do for he has made a confession in which he acknowledges the truth of the accusation of the accuser, a girl of seven. The acts of McClue are so brutish and revolting that if the case does go to trial but little of the testimony will be published.

Commissioner of Motor Vehicles Robbins B. Stoeckel today ordered the suspension of the driver's licenses of Wencislao C. Caima, United States Coast Guard academy; James Carter, 34 Bilinman street, and George T. O'Connor, 33 Union street.

Lieut. Thomas, United States Coast Guard destroyer Cummings, reported to the police today that a .45 calibre automatic service revolver had been stolen from the armory aboard the boat and requested that a watch be maintained for the thief in the event that he attempts to dispose of it at pawnshops or otherwise.

John J. Donovan, of Morris street, Roxbury, Mass., was arrested last night by Automobile Patrol Officer Martin charged with violation of the city's parking ordinance. He failed to present himself in the police court today and his bond was declared forfeited.

A large dining car was forwarded from the western part of the state to a New England point today and this afternoon when the car was being towed through the streets of New London by a five-ton truck, congestion of traffic resulted. On Bank street the congestion was greatest, especially between Tilley and State streets. At one time, trolley cars figured in the congestion. No congestion was encountered on State street, but an interruption to traffic resulted as the diner passed through Main street.

Robert Coleman, of 38 Hill street, colored, was arrested this evening by Patrolman Michael Dorsey, charged with violation of the motor vehicle law in driving his auto without having a license. After he was admitted to bail, Coleman returned to police headquarters with his license, which, he said, he had found behind the back seat. He will, however, be compelled to present himself in court, for he was without a license when he was arrested.

Changes are being made in the police court room to accommodate the detective bureau. A small room was assigned to the detective sergeants when the bureau was created the first of the month, but it is so small that with the scant equipment there, it is hardly possible for two persons to get into the room at the same time. Today carpenters were at work closing the space along the front of the room and between the detective bureau and a room used by Policewoman Jane Cassidy, which will triple the space now occupied by the bureau. It will be completed tomorrow so that equipment and furnishings can be placed there and will give opportunity for questioning prisoners and witnesses in secrecy.

Mrs. John Appleby, of 208 Bayonet street; Mrs. Ray Wilcox, Mystic; Mrs. Wilbur Otis and infant son, 10 Twelfth street; George Mazza, 14 Thames street, Groton; John Latham, Stonington; Franklin and Caroline Chipman, 42 Granite street; Ray Smith, 46 Main street and Mrs. Peter Cascio, 324 Jefferson avenue, patients at Lawrence-Memorial hospital, were discharged today.

Joseph Barnett, 8 Clement street, reported to the police tonight that while driving his automobile on State street earlier in the evening, a man who was intoxicated walked in front of the car and to avoid hitting the pedestrian, Barnett caused the auto to swerve to the side of the street with the result that it collided with an automobile carrying Rhode Island registration, 37230, parked beside the curb. The latter machine was damaged.

Lieutenant of Police James C. Sullivan, Steward street, left today for Chicago, having been summoned there because of the sudden death of his brother, P. J. Sullivan.

GIRL CLAIMS T. P. M'CUE TRIED TO ASSAULT HER

(Special to The Bulletin)

NEW LONDON, Nov. 10—Another molester of young women was arrested tonight when Thomas P. McCue, 37 Mahan street, was apprehended on a charge of attempted rape. He is being held in bail of $3,000 for his appearance in the police court tomorrow morning. McCue's father, Thomas McCue qualified as surety on his son's bond.

Miss Anna Grasso, 18 Vietz street, visited the detective bureau this afternoon and lodged complaint against McCue, who, she said, attacked her last night as she was about to enter her home. Miss Grasso said that she had attended a dance and just before the final dance at 11:15 o'clock she decided to go home. She was driven to Willetts avenue by a young man and after arriving there the two remained in the auto in conversation. When she left the car and while walking along the approach to the entrance of her home she asserts she was seized from behind by being grabbed by the throat with one hand, the other hand and arm was forced around her shoulders. In this predicament she was dragged from the door-entrance a short distance away and where there is a field and a stone wall. The Grasso girl declares that her assailant attempted to lift her from the ground over the stone wall, but that he was prevented because of the fight the girl made. She obtained a good view of her attacker and recognized him as McCue. Today she decided to make a complaint to the police and went to headquarters. When she had related her story, McCue was arrested and at police headquarters he is said to have made a statement, which, in part, is an admission of the allegations of the Grasso girl, who was at police headquarters when McCue was brought there, being accompanied by her father, Joseph Grasso.

NORWICH FOREIGN WARS VETERANS TO PARADE

(Special to The Bulletin)

NEW LONDON, Nov. 10—Everything is in readiness for the Armistice day parade here tomorrow to start at 10 o'clock. The parade will form on Bank street, corner of Reed and on intersecting streets. Headed by a platoon of 30 patrolmen and two motorcycle officers the parade will move through Bank street, to State to Broad. At Williams Memorial park one of the bands will play the Star Spangled Banner, opening the exercises. Rev. J. Romeyn Danforth will deliver the invocation and Mayor James A. May will make a brief address. Kenneth Kramer of Winsted will deliver the patriotic address, after which another band will play "America."

There will be 36 units in the parade and five bands, one of the largest units being the Veterans of Foreign Wars from Norwich. For an hour prior to the starting of the parade automobiles will not be allowed to pass through Bank street between Howard and State streets, the only traffic to be allowed being trolley cars. Neither will parking be allowed on either State or Broad streets. It was originally planned to hold the exercises at Williams park, but today it was decided to hold them at the memorial park.

NORWICH TOWN

FIRST CHURCH MINISTER ANNOUNCES ANNUAL CANVASS

The following circular has been sent to its friends by the committee on Finance and Benevolences of the First Congregational church of Norwich:

Another autumn is here and again we are planning for the annual canvass of our parish. Visitors will call upon you Nov. 13th between 1.30 and 5 p. m.

The enclosed pledge card furnishes an opportunity for you to subscribe towards the maintenance of our church in this community, also of extending the Christian religion in other parts of the world.

Together with other Congregational churches we are adopting the Project Method in our missionary giving, concentrating our gifts upon certain definite pieces of work in the Home Land and some specific work abroad.

Concerning our church at home we have before us, in addition to the regular expenses of the year, two most worthy objects to present to your attention, viz:

(a) The rebuilding of the church organ, and (b) the installation of a new furnace in the chapel building.

The rebuilding of the organ with electric action and motor, an additional manual or key-board, extra stops and modern connections has been the dream of some of the older members of the Church for many years. Early in the year the generous offer of $2000 by a former member of our church toward this object made it seem opportune to proceed at once with the work. It is the expectation of the trustees that the organ will be in use by December 1st.

Our faithful organist has operated the old wood traction for over fifty years and we feel sure you will rejoice with him in the improved equipment whereby he can render a larger service in the music of the church and with increasing satisfaction to himself.

Kindly receive our canvassers in the spirit of true Christian hospitality. We are all grateful to them for making the canvass of the parish.

If your church calendar distributed in July 1926 is ready please hand it to the visitor November 13th.

May the Lord prosper us in all our worthy undertakings, granting unto us a knowledge of His truth, and in the end life everlasting.

In behalf of the committee on Finance and Benevolences,

Fraternally yours,
Gurdor F. Bailey,
Minister of the Church.

From Deaconness home in Fall River, Mass., a representative is to be sent to the Norwich Town Methodist Episcopal church for a special service, Sunday evening, at 7 o'clock. All interested will be privileged to attend. Because of this the usual Christian Endeavor service will be omitted.

The November meeting of Home Chapter of the King's Daughters is to be held Monday afternoon at the Johnson Home. The leader, Mrs. William C. Manning in charge.

Miss Ruth Miller of Wightman avenue picked a cluster of buttercups in her yard Thursday morning.

A paper mill in Reval, Estonia, has celebrated the 250th year of its continuous operation.

Grandmother's MINCE MEAT
READY TO USE
AT YOUR GROCER'S
New England Produce Made By THE WHIPPLE CO. NATICK, MASS.

ZENITH —LONG DISTANCE— RADIO
Here is REAL A. C. Operation!
REAL ALL-Electric operation means no batteries, no chargers, no eliminators. REAL ALL-Electric sets use the marvelous new CX-326 or UX-226 tubes—operating direct from your light socket at a cost of less than 1c per hour. REAL ALL-Electric sets require no thought or care—no battery replacements or frequent supplies of distilled water.
Yet, hundreds of radio buyers today are having these facts misrepresented . . having ALMOST-electric sets sold them as ALL-electrics. ALMOST-electrics are the old-fashioned battery sets with tricky, troublesome eliminators and chargers hidden within their cabinet. These sets use CX-301A or UX-201A tubes.
Protect yourself by looking for the CX-326 or UX-226 tubes. This is one means of assuring yourself that the radio you buy is a genuine All-Electric.
Another, and better way, is to buy a Zenith. For not only are you assured that Zenith is a real ALL-Electric—you know too that it is the finest radio money can buy—the world's champion long distance radio receiver . . . and equally a champion in every other desirable radio characteristic.
For Battery Operation—$180 Completely Electrical—$225 (tubes extra)
16 Models—3 different circuits—6, 8 and 10 Tubes—Loop, antenna or antennaless, Battery or Electric—$100 to $2500
For Sale at These Dealers
O'NEIL ELECTRIC CO., 15 Franklin St., Norwich
J. AGRONOVITCH, Colchester.
Wholesale Distributor
MACKENZIE RADIO CORPORATION
1225 BROADWAY, N.Y. Phones: Chickering, 8386-8387

This Car
Motor
Radiator
Rear Axle
Transmission
Starting
Lighting
Ignition
Battery
Tires
Upholstery
Top
Fenders
Finish
OK for

CHEVROLET
USED CARS
with an OK that counts
Building Quality into Used Cars
Unusual facilities for reconditioning automobiles make possible the high value found in our dependable used cars.
In the first place, we can tell exactly what needs to be done to a car without long and expensive experimenting. Our mechanics are thoroughly competent — and, working with special tools, they accomplish a given task in the minimum time. Furthermore, we use only genuine parts for replacement purposes.
As a result, our reconditioned cars simply cannot be matched for value.
THOMPSON CHEVROLET CO.
88-90 NORTH MAIN STREET
Phone 3098.
QUALITY AT LOW COST

— THE — BREED
— TODAY —
2:15 and 7:30—Feature 2:30-8:15
— SATURDAY —
Continuous 1:30 to 10:30
"WHAT PRICE GLORY"
The World's Greatest Motion Picture
THE CRIMSON FLASH | NEWS
Four Days — Starting Sunday
SYD CHAPLIN
— IN —
"THE MISSING LINK"

DANCE — AT — DANCELAND
Formerly Olympia Hall,
Saturday Nite, Nov. 12, 1927
— Music by —
D'ATRI'S ORCHESTRA
See it! Don't Miss It!

MOVING PICTURE
Great Masterpiece
The Power Within
Auspices of Luther League of the German Lutheran Church
BREED THEATRE
SUNDAY, NOV. 13, 1927, 2 P. M.
Children 25c — Adults 50c

GET THE STRAND HABIT
TONIGHT AND SATURDAY AFTERNOON AND EVENING
"WEBS OF STEEL"
— With —
Helen Holmes
— Also —
THE SILENT AVENGER
— With —
Thunder, the Marvel Dog
Evenings: Adults 15c; Children 10c. Matinee on Saturday, All Seats 10c

GROTTO HALL
Known as T. A. B. Building
DANCING
EVERY FRIDAY NIGHT
Thumm's 7-Piece Orchestra
Admission 50c

Special Armistice Night Feature
JOSEPH WM. RUSSO AND HIS ORCHESTRA
— AT —
The Cinderella Inn
Fine Music — Fine Food
Try Us!
The Cinderella Inn
New London Road at Quaker Hill
Tel. New London 4661 for Reservations

Round and Square
DANCE TONIGHT
AL-PIERRE TABARIN
Willimantic.
LET'S GO!

DANCE TONIGHT
SCOTLAND ROAD HALL
Round and Square Dances
Acme 4 Orchestra

DANCE AND PARTY TONIGHT
French Club, Taftville
Conducted by Jewett City Trio
MOREY'S ORCHESTRA

PALACE
NORWICH FREE ACADEMY CELEBRATE ARMISTICE DAY BY A VICTORY OVER BULKELEY
— NOW PLAYING —
CHAS. DEIGHAN "Equilibrist"
VAUDEVILLE A 11 People Hit
BOYD & KING The Chameleon Girl"
CLINTON-ROONEY & BAND
WALLACE & IRWIN "A Couple from Dixie"
FREMONT-BENTON & CO. "Rights"
— FEATURE SCREEN ATTRACTION —
Lawrence Productions presents
SALLY IN OUR ALLEY
with Shirley Mason—Richard Arlen

TODAY
Matinee, 2:15
15c and 25c
Evening 7 & 9
15c and 35c
The Broadway
TOMORROW
Continuous
1:30 — 10:30
Until 4:30
15c and 25c
After 4:30
15c and 35c
BODY AND SOUL
The all-star melodrama sensation!
He had put the burning mark of shame on her body, because she had been guilty of love! An amazing climax to the story of a girl's flight from impending Fate, of her tragic marriage and its marvelously inspiring sequel! A picture that holds you tense to the end!
DON'T MISS THE KIDDIES' FROLIC TOMORROW!

TONIGHT
— IN THE —
ARMORY
Armistice Dance and Mardi Gras
— MUSIC BY —
Worthy Hill's Orchestra
AUSPICES AMERICAN LEGION
DANCING AT 8:30 ADMISSION 75c

Tonight—Dance
PLAINFIELD COMMUNITY HOUSE
Wee Willie's Orchestra

BEIT BROS.' MARKET
FREE DELIVERY Phones 3061-3062 "ON THE SQUARE"
Friday and Saturday Specials

Sugar Cured Smoked SHOULDERS, lb.	15c	Fresh Roasting PORK, lb.	25c	BAKED GOODS SPECIALS! Delicious Whipped Cream PUFFS—Six for	25c
Fancy Fresh Killed FOWL for fricassee— Whole Fowl	87c	Native Fresh HAMS, lb.	25c	PIES—Apple, Lemon, Mince, Raisin, Prune, Pineapple— each	19c
Native Roasting CHICKENS, lb.	38c	Freshly Cut PORK CHOPS, lb.	28c	Parkerhouse ROLLS and Snowflake BISCUITS — Two dozen	25c
Little Pig Fresh SHOULDERS, lb.	19c	Sugar-cured BACON by the piece, lb.	25c	California RAISIN CAKES, each	20c
Sugar-cured Sliced BACON, lb.	33c	Connecticut Valley ONIONS, 3 lbs.	25c	Our Famous BREAD loaf — Fresh from our ovens daily	7-10c
Prime Chuck ROASTS BEEF, lb.	16-18c	Freshly Picked Native SPINACH — peck — Crisp and clean.	19c	Dainty SPONGE CAKES, each	30c
Fancy Rib Roasts BEEF, lb.	28c	Fancy CELERY HEARTS, bunch	15c	Assorted COOKIES— Two dozen	25c
Lean Boneless CORNED BEEF, bl.	12c	California Iceberg LETTUCE, head — Large, Solid Heads	10c	PECAN ROLLS — each	15c
Sugar-cured HAMS— Whole or half, lb.	24c	Hubbard SQUASH, lb.	3c	Star Naptha SOAP POWDER, 5 packages	21c
Choice Cuts of Milk-fed VEAL — Found	18c to 27c Native	Native CABBAGE, lb.	2c	Red Kidney or Lima BEANS, 3 lbs.	19c
Finest Tub BUTTER, cut fresh from tub, lb.	45c	CARROTS — Five pounds	15c	Boston Souvenir COFFEE, Special, lb. — Boston's Finest Coffee	43c
Best Print BUTTER, 3 — Cloverbloom — Brookfield	99c	Yellow TURNIPS— peck	29c	Confectioner's SUGAR, 3 lbs.	18c
Fresh Selected EGGS, 2 dozen — (Every egg good)	75c	Sealdsweet Thin Skin Juicy ORANGES, dozen	25c	Borden's MALTED MILK $1.00 size — Two for	$1.10 1
Pure LARD — Two packages	31c	Large, Heavy GRAPEFRUIT, Four for	19c	Unexcelled Finest BREAD FLOUR — Bag — 3½ lb. bag free.	$1.05
Legs of Spring LAMB, lb.	32c	Rhode Island Greening and Northern Spy APPLES— Four pounds	25c		
Meaty Forequarters of LAMB, lb.	23c	Macintosh APPLES— Two quarts	25c		

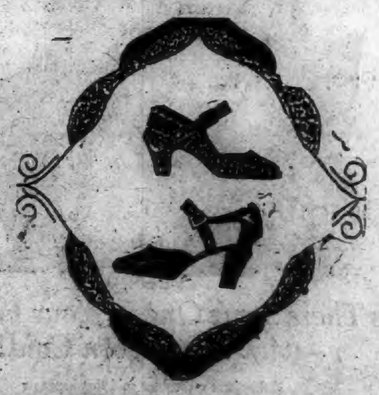
New Arrivals
Here we have styles as timely and good looking as the most fastidious can desire. See the new Brown and Black Suedes at—
$5.00
LYNN & BROCKTON
Wauregan Block Opposite Boston Store

CLOUDY TODAY; RAIN TOMORROW

Norwich Bulletin

NORWICH, CONN., FRIDAY, NOV. 11, 1927

FULL ASSOCIATED PRESS DISPATCHES

The Bulletin.

Norwich, Friday, Nov. 11, 1927

THE WEATHER

Conditions

The disturbance in the vicinity of Nova Scotia during Wednesday night has moved north-northeastward to northern Newfoundland and with rapidly increasing intensity. Belle Island, 29.46 inches. A western disturbance now central over Nebraska and eastern Colorado will move northeastward over the upper Mississippi valley lake region. It will be preceded by rising temperature Friday almost generally east of the Mississippi river and it will be attended by rain in the Atlantic states Saturday afternoon or night. There will be no precipitation of consequence Friday in the Washington forecast district. Following the passage of this disturbance much colder weather will overspread virtually all sections east of the Rocky mountains. The temperature will begin to fall Saturday night or Sunday in the Atlantic states.

Winds

North of Sandy Hook: Fresh southerly; overcast probably light local rains over north portion Friday.

Sandy Hook to Hatteras: Moderate mostly south; mostly overcast Friday.

Forecast

For southern New England: Cloudy and warmer, possibly light local rains in north portion Friday; Saturday cloudy, rain Saturday afternoon or night.

Observations

The Bulletin's observations show the following changes in temperature and barometric changes Thursday:

	Ther.	Bar.
7 a. m.	30	30.00
12 m.	46	30.40
6 p. m.	44	30.40

Highest 46, lowest 30.

Comparisons

Predictions for Thursday: Fair.

Thursday's weather: Fair, warmer, southerly wind, followed by cloudy.

SUN, MOON AND TIDES
(Standard Time)

Day	Sun Rises	Sun Sets	High Water	Moon Rises
	a. m.	p. m.	a. m.	a. m.
7 ..	6.26	4.38	1.29	4.03
8 ..	6.27	4.37	2.26	5.21
9 ..	6.28	4.36	3.27	rises
10 ..	6.29	4.35	4.29	5.50
11 ..	6.31	4.33	5.35	6.39
12 ..	6.32	4.32	6.17	7.35
13 ..	6.33	4.31	7.16	8.36

Six hours after high water it is low water which is followed by flood tide.

TAFTVILLE

Mr. and Mrs. Octave Bousquet and son of South B street have moved to Norwich.

Lewis A. Brown of Boston, Mass., has been a business caller in town this week.

Mrs. Richard B. Snow of North C street spent a short time this week in New Haven.

The Basketry club met Thursday evening in the Red Cross rooms in the Ponemah building.

Occupants of places of business about the post office were startled Thursday morning by a loud crash, and when numbers of them ran out to investigate they found Theodore LaBarre of Hunters avenue climbing out of a Ford delivery truck which had turned over on its side while turning from Norwich avenue to Providence street. Mr. LaBarre was not injured and assisted by several others who had collected at the scene, righted the truck and continued on his way without trouble. Although the tools from the Ford had been scattered over the road, and one of its fenders slightly dented, the machine appeared none the worse for its experience.

Accompanying the recent cold snap, large flocks of juncos made their appearance in town this week.

Mrs. Frank B. Ricketson of North C street has charge in Taftville of the annual membership campaign of the William W. Backus hospital auxiliary.

An enjoyable and successful Armistice eve dance was given Thursday evening at Ponemah hall by the members of Peter Gallan post, American Legion. There was a large attendance, and many interesting novelties and surprises were introduced during the evening. Ben Lyon's orchestra furnished the music for the dancing. The committee in charge included Napolean J. Pepin, chairman; Eugene Lavalle, Eugene Mercier and Andrew Frohmader.

Postmaster Edward Adams has announced that the last mail leaving the postoffice goes out at 6:20 instead of 7:20 as formerly.

Mr. and Mrs. John B. Benoit, former Taftville residents, have returned to their home in Bristol after spending a few days in town, the guests of Mrs. Benoit's relatives.

Christopher Kraus of Blissville, George Kramer and William Kramer of Greeneville were on a hunting trip to Colchester Thursday.

Japanese barberry bushes about the town are unusually heavy this year with scarlet berries.

Stanley Sydlo of Terrace avenue has resigned his position with the No. 4 weaving department of the Ponemah mills.

Chief Ranger Joseph E. Benac presided at the regular business meeting of Court Wequonnoc, No. 88, Foresters of America, held Thursday evening at the court rooms on Merchants avenue.

MONTVILLE TO HAVE ARMISTICE DAY UNVEILING OF HONOR ROLL

Montville is to observe Armistice day by the unveiling and dedication of the honor roll of World war veterans at exercises which are to be held at Uncasville in the afternoon.

A parade will open the celebration, starting at 2:05 at Uncasville. The parade will proceed up Maple avenue to Palmertown, down Main street to Uncasville, to the Community house, from which it will go to the Uncasville schoolhouse where the exercises are to be held. Heading the parade will be two state policemen on bicycles.

Included in the parade will be a landing force of the Coast Guard, section base, No. 4, which totals about 300 men, who will be sent to Montville by boat. The flotilla that will convey the coast guard men will consist of six vessels, which will land at the Robert Gair Co. wharf about 1:30 p. m.

The parade formation will be as follows:

Fleet Division.

Marshal, Lieut. Comdr. Frederick B. Craven, U. S. N. R., and aids.
U. S. Coast Guard Band.
Corps of Cadets, U. S. C. G. academy.
U. S. Marines, Submarine Base.
Sailors, U. S. Patrol force, Atlantic fleet.
Div. No. 1, U. S. C. G. Sailors from Base 4.
Battery A, 182nd Field Artillery, C. N. G., New London.
Battery B, 182nd Field Artillery, C. N. G., Norwich.
Combat Train, 182nd Field Artillery, C. N. G., Norwich.

Second Division.

Swahn's Band, Norwich.
Fifth district, American Legion, Ten Posts.
Oxoboxo lodge, Independent Order of Odd Fellows.
Cochegan camp, Modern Woodmen of America.
Pequot council, No. 25, Knights of Columbus
Boy Scouts of America, Montville troop.
Girl Scouts, Montville troop.
American Red Cross, Montville branch.
Catholic Women's society.
Red Cross float

At the school house the following exercises will take place.

Invocation.
Song, America—School children.
Remarks—Rev. Charles Smith.
Address—Past State Commander Kenneth F. Cramer, American Legion.
Remarks—Rev. John Landry.
Unveiling of honor roll—Town officials.
Acceptance—American Legion.
Placing of wreath on honor roll for departed comrades.
Taps.
Star Spangled Banner—Massed bands.

At the conclusion of the exercises the military units will march to the Community house where supper will be served. In the evening, Montville post, No. 112, American Legion, will conduct a dance at the Community house.

The committee in charge of the observances has requested that flags be displayed along the line of march.

WHY NORWICH MERCHANTS WILL KEEP STORES OPEN

Abner Schwartz, president of the Retail Merchants' bureau, makes the following statement as to the reasons why the Norwich merchants do not intend to close their stores on Armistice day this year:

"We understand from Mayor Waters' office, that arrangements were negotiated last year with New London, which provided that if the celebration were held in Norwich in 1926, it would be observed in New London in 1927. After checking up on the matter, our organization has found that there is to be no general celebration in Norwich this year.

Therefore, at a recent meeting of the Merchants' bureau, they voted to remain open all day. This is in line with the policies the manufacturers are pursuing in not closing their factories during the day. We are however, planning to observe the one minute of silence, as suggested in the mayor's proclamation.

Please feel assured that next year, should there be a general observance in Norwich, the merchants will gladly cooperate."

BARDO IS TO MEET RHODE ISLAND GOVERNOR

Assurance that Rhode Island officials will have an opportunity to present their claims of advantage of Providence over New London and other ports as the logical western terminus of the proposed four-day steamship line of the American Brown-Boveri Co. has been received by Governor Aram J. Pothier of Rhode Island in a message from C. L. Bardo of the shipping company selecting next Tuesday as a convenient time for a meeting with the Rhode Island men.

Governor Pothier took immediate steps to have all available data on the Providence harbor on hand that day by communicating with the state harbor commision, foreign and domestic commission, Mayor Dunne of Providence, City Engineer Noland of Providence, Traffic Manager Southwick of the Providence chamber of commerce, and Capt. Robert B. Clarke, federal inspector of vessels, and others, requesting they be present at the conference to be held at 9:30 Tuesday morning.

NORWICH ELKS MAKE MEMORIAL SERVICE PLANS

Norwich lodge, No. 430, B. P. O. E., has voted to conduct the annual memorial services at the home Sunday, December 4th, instead of at The Broadway theatre as has been the custom in past years. The services in respect to the deceased members of the lodge will be conducted by the lodge officers, Exalted Ruler James M. Osten presiding. The principal speaker will be Mayor Norman E. Stevens of Hartford and an appropriate musical programme will be in charge of Prof. Hugh Kinder. Swahn's ten-piece orchestra will furnish several numbers and Prof. Kinder will play Andante Pathetique, composed for the occasion by himself. Just as I am by Hanser, soprano solo, will be sung by Miss Sadie Thompson and the Rosary will be played by Herbert Rich, professor of violin with Prof. Kinder accompanist.

BELL WILL BE RUNG FOR ARMISTICE DAY SIGNAL

Arrangements have been made through conference between Mayor Milo R. Waters and Fire Chief Howard L. Stanton to have 11 blows struck on the fire alarm system at one minute before 11 this (Friday) morning in recognition of Armistice day, and as a signal for the churches to toll their bells, and factories to blow their whistles in memory of the heoric dead who gave their lives for this country.

Last year the signal was given by two strokes in the test alarm, but both the mayor and fire chief feel that 11 strokes is more appropriate, in view of the fact that the signal is given on the 11th hour of the 11th day of the month.

In the mayor's proclamation which was issued early this week he requested the citizens to cease their daily labors for one minute at 11 o'clock.

FORMER NORWICH TOWN GIRL TO WED IN NEW YORK

(Special to The Bulletin.)

NEW YORK, Nov. 9.—A marriage license was issued at the municipal building here today to a former resident of Norwich Town, Conn., Miss Moretta O. Allyn, 21, now of Stamford, Conn., to Ded Elmer J. Umnitz, 27, of 206 East 68th street, New York. They stated that they would be married this month, but did not say where.

Miss Allyn who is the daughter of Edward A. and Mabel Fox Allyn, was born in Norwich Town. Mr. Umnitz was born in Erie, Pa., the son of John E. and Margaret Bartholomew Umnitz.

The prospective bridegroom was a former linotype operator on The Bulletin.

WITHDRAWAL IN SUIT OVER EMPLOYE'S INJURIES

Withdrawal without costs has been filed with the clerk of the superior court in the $1,500 suit of Federal Mutual Liability Co., of New Haven against Standard Machinery Co., of Groton. The plaintiff company which carried the workman's compensation liability of the Duval Rubber Co., of Providence, was obliged to pay a total of $1,018.83 to Benjamin Stillman, an employe of the rubber company, who lost an eye on April 29, 1926 while engaged in setting up a press at the rubber company works, which press had been sold to the rubber company by the Standard Machinery company.

The suit was brought to recover from the machinery company on the ground that it was the negligence of one of the mechanics of that company, Joseph Foley, which was to blame for the injury to Stillman. The two men were engaged in tightening up some bolts, Stillman holding a bar and Foley striking it with a hammer when the bar flew out and inflicted the injury which resulted in Stillman losing his eye.

Soprano At Park Church

Announcement has been made that Mrs. James A. Bidwell has been chosen to succeed Mrs. Vandalia H. Burgy as soprano of Park Congregational church choir. Mrs. Bidwell has long been identified with local musical circles and has a voice of much sweetness and power. Mrs. Burgy resigned her position in the choir when she and Mr. Burgy left in September to make their future home in St. Louis.

METHODIST WOMEN HELD DISTRICT MISSIONARY MEETING

The annual meeting of the Woman's Foreign Mission society of the Norwich east district was held Tuesday in the Moosup Methodist Episcopal church. The president, Mrs. E. F. Kimball of North Grosvenordale presiding.

The morning devotional exercises were led by Mrs. S. F. Main of Attawaugan.

Greetings were given to the visiting delegates by Mrs. H. E. Main of Moosup. Response to the greetings was made by Mrs. Fred Chandler of North Grosvenordale.

The rest of the morning was devoted to reports from the different officers and auxiliaries.

The noontide prayer and memorial service was led by Mrs. Albert Boardman of Norwich. The scripture lesson was read and prayer made by Rev. F. C. Baker of North Grosvenordale.

The afternoon session was opened with a very pleasing and enjoyable organ recital, given by Mr. Everett Dawson of Moosup. A solo was also sung by Miss Salisbury of Moosup.

The afternoon devotional exercises were conducted by the pastor of the church, Rev. W. H. Dunnack. Reports of the branch meeting at Melrose, Mass., were given by Mrs. Fred Chandler and Mrs. W. F. Carter. Reports of the Minneapolis convention were read by Mrs. E. F. Kimball, Mrs. J. C. Gallup, Mrs. H. E. Main and W. W. Lewis. The reports were followed by a playlet in charge of Mrs. Abbie Scott assisted by Mrs. John Blake, Mrs. Earle Covell and Mrs. Floyd Potter.

The following officers were elected for the ensuing year: President, Mrs. Albert Boardman of Norwich; first vice president, Mrs. J. H. Graham, Norwich; second vice president, Mrs. W. Rawson, North Grosvenordale; recording secretary, Mrs. H. Holehose, Danielson; corresponding secretary, Mrs. J. C. Gallup, Moosup; superintendent of Young People's Work, Mrs. Ada Hill, Moosup; superintendent of junior work, Mrs. E. L. Olson, Danielson; extension secretary, Mrs. H. H. Conklin, Baltic; treasurer, Mrs. J. W. Carter, Jewett City; secretary of literature, Mrs. W. H. Dunnack, Moosup; committee on resolutions reported and the benediction was pronounced by the Rev. F. C. Baker.

$343,390 CONTRACT FOR BUILDING AT STORRS

HARTFORD, Nov. 10—(AP)—On a low bid of $343,390, Charles Smith & Sons of Derby were awarded the contract for the construction of the new administration building at Connecticut Agricultural college at a meeting of the executive committee of the state board of control this morning at the state capitol. Twelve bids were received for the building of the latest addition to the college which is to house, beside the administration offices, recitation rooms and laboratories.

The following action was also taken by the committee:

State park and forest commission authorized to purchase 71 acres of woodland, to enlarge the new state forest in the town of Killingly.

PROCLAMATION OF MAYOR ON RED CROSS ROLL CALL

The membership campaign of the Red Cross begins on Armistice day Nov. 11. This brings to our mind the wonderful work of this organization during the World war. Its work during the great Mississippi flood has to a large extent depleted its treasury. As practically all the money raised here will be expended in New England among the Connecticut River Flood sufferers, appeal to our people to be doubly generous at this time.

MILO R. WATERS,
Mayor.

Ends Skin Blemishes
Peterson's Ointment

A leopard can't change his spots but you don't have to go around spotted with pimples and eruptions—not if you're wise and use Peterson's Ointment. Just a few applications and your skin clears up and roughness disappears. Quickest and best remedy, millions testify. All druggists 35 cents a box.

Closed All Day
FRIDAY, NOV. 11th
Observing Armistice Day
O. C. WOLFE, Inc.
AUTHORIZED FORD DEALER

Ask for it by name—MILBY

One of 44 Styles in
MILBY SHOES
Designed for double duty—this new MILBY is equally at home in the lecture hall or on the lawns, for business wear or in the bleachers. BUILT to stand any amount of punishment.
$3.50 and $5.00
BETTER SHOES FOR LESS MONEY
LYNN & BROCKTON
Wauregan Block — Opposite Boston Store

CREOMULSION
FOR THE COUGH OR COLD THAT HANGS ON

Is There Some One in Your Family —with a Stubborn Cold?

If they have a cough or cold that hangs on and on and on, they are in constant danger, in danger from a fatal sickness. Flu and pneumonia and their like frequently follow neglected colds. If a cold is permitted to persist, it can lead and often does lead into dangerous complications.

Don't let them trifle with colds. Suggest fresh air, lots of sleep, a simple diet, clean intestines and—Creomulsion. Colds are infectious. They endanger all of the family. If there's a stubborn cough or cold in your family, go and get Creomulsion.

Creomulsion, taken before it is too late, will help you to avoid dangerous diseases; it will help you to avoid the expense and loss of time when sick in bed. When you follow directions, we guarantee relief for stubborn coughs or colds, or we'll refund your money.

ASK YOUR DRUGGIST FOR CREOMULSION

NORWICH PUBLIC MARKET
248 Main Street — P. Zaltas, Proprietor

"KEEP WATCHING THIS "AD."
for the greatest sale ever held. A wonderful money-saving opportunity to be held soon

"A Few of Our Many Specials!

Meaty Smoked SHOULDERS, lb.	14c	Spring Legs of LAMB, lb.	30c
Lean Fresh SHOULDERS, lb.	18c	Meaty LAMB FORES, lb.	19c
Sugar-cured HAMS, lb.	22c	CORNED BEEF, lb.	10c
Fancy Sugar-cured Boneless HAMS, lb.	19c	BOILING BEEF, lb.	10c
Fresh Pork ROASTS, lb.	24c	Choice Cuts of Boneless RIB ROASTS, lb	30c
Fancy Cut PORK CHOPS, lb.	26c	Fancy RUMP ROASTS, lb.	29c
Milk-fed Legs VEAL, lb.	28c	SPECIAL—3 Large Cans TOMATOES	25c

Schwartz Bros. Inc.

Insure Your Thanksgiving Dinner

All the family will get-together to partake of the most enjoyable dinner of the year. Why risk failure?

A modern Glenwood range with its large square straight-side oven assures that the dinner will be served right on time. Glenwood ranges are noted for superior baking qualities and substantial construction. They are made in hundreds of styles and sizes in either black iron or gray enamel finishes.

A Small Payment Down—then EASY WEEKLY PAYMENTS | A Liberal Allowance for your Old Range

SPECIAL!
Granite Roasters
$1.00
Tomorrow morning we place on sale just 50 of these large granite roasters at this low price. The selling will be fast so be here when the doors open in the morning.

For Thanksgiving — Dining Room Suites of Dependable Quality
This graceful suite is sure to radiate hospitality, with its broad extension table, its large, convenient buffet. The fire side chairs and host chair have seats of tapestry and all nine pieces are constructed of genuine American walnut veneers combined with other cabinet woods. An excellent value at **$129**

Fibre Fernery
$3.19
Those who love plants and appreciate colorful beauty will want one of these ferneries. They are richly finished in a choice of colors—blue, frosted gold and caramel, complete with a galvanized flower box.

MAKERS OF HAPPY HOMES
SCHWARTZ BROS-INC.
76-84 MAIN ST-NORWICH-CONN
COMPLETE HOME FURNISHERS

Norwich Bulletin.

1790 1927

VOL. LXIX—No. 270 | POPULATION 30,689 | NORWICH, CONN., SATURDAY, NOVEMBER 12, 1927. | FOURTEEN PAGES — 102 COLUMNS | PRICE TWO CENTS

ARMISTICE DAY OBSERVED IN ALL WORLD WAR NATIONS

Ceremonials of Gratitude Were Held Throughout the United States—In Paris the Stars and Stripes Were Flown Beside the French Flag—In London Ceremonies Were Conducted at the Grave of the Unknown Soldier.

WASHINGTON, Nov. 11—(AP)—The nation today paid its annual Armistice day tribute to the dead of the World war.

From Maine to California and from the Great Lakes to the gulf, the ceremonials in gratitude over the ending of the great struggle were carried out by Americans without regard to creed or station in life.

First on the list of those dead to whom reverence was paid was the unknown soldier lying in Arlington National cemetery. The tomb of this hero became the mecca toward which patriotic pilgrimages turned to pay homage.

President Coolidge led the American people in rendering honor to America's symbol of all the dead of the war. Without ostentation he journeyed to Arlington and placed a wreath on the impressive tomb.

Mrs. Coolidge laid a single white rose beside it.

A short distance away the people of Canada presented to the people of America a cross of sacrifice in memory of American boys who died in Canadian uniforms before the United States entered the war.

To emphasize the bond of friendship between the two countries two hundred Canadian soldiers were permitted to march through Washington streets bearing arms, marking the first time British troopers have so paraded here since the war of 1812.

Backed against the gold and red of sunset, the tall white cross of sacrifice, set with a bronze sword of the old days of knightly chivalry and flanked by the glowing folds of the British and American flags that had draped it to the moment of unveiling, served to seal the close of the ninth anniversary of armistice in Arlington national cemetery. The gift of the government and people of Canada, its like stands guard over the war dead of the British commonwealth, wherever they sleep on the far thrown battle fronts of the great war.

The actual presentation ceremony was brief. Vincent Massey, first Canadian minister to the United States, delivered the memorial to Secretary Kellogg with scarcely a hundred words and the reception was as short. Yet, in the addresses that followed by Hon. H. L. Ralston, Canadian defense minister and Secretary Davis of the war department, rang a strong current of friendship of the two peoples, symbolized in this tribute on hallowed American soil to Americans who died and sleep in France with Canadian comrades.

On the high hill where Bethlehem chapel of the National Cathedral stands, Woodrow Wilson, the dead war president, was accorded his share of the honors by those who annually go there on Armistice day to hold memorial services at his tomb.

Lacking the wild aspects of the original Armistice day, the ceremonies in many American cities were impressive. In New York, Chicago, Washington and many other places, the traditional two minutes halt to business activities was ordered at 11 o'clock.

Chicago's celebration surpassed anything except the spontaneous outburst when the armistice was signed. There were parades in every section of the city, and buglers throughout the downtown area sounded taps when the memorable hour was reached.

To augment the period of silence which was generally observed throughout the land. There were solemn ceremonials in many cities.

The eternal light in New York furnished the setting for a ceremony at which Mayor Walker spoke and school children sang patriotic hymns.

A touch of sadness enveloped the celebration of the day in flood swept New England. Although in Vermont, the day is normally a holiday, the sorely pressed population could give only two minutes to its observance while it was in the midst of a struggle of rehabilitation.

In nearly every large city in the nation, services were held and floral tributes laid, with veteran's organizations leading in the arrangement of the programs. General Pershing was a guest at Cleveland, where 25,000 participants were gathered. Other prominent figures of the world participated in exercises, in various cities.

A feature of the day was the unveiling at Pittsburgh of a tablet in memory of President Wilson. Mrs. Wilson was present to see it received.

While business was not generally suspended throughout the country, there was an appreciable memorial day aspect hovering over the activities of the people who wanted to express their gratitude at the ending of the war nine years ago.

ARMISTICE DAY WAS IGNORED IN GERMANY

BERLIN, Nov. 11.—(AP)—There was no rejoicing in Germany in memory of Armistice day; in fact the anniversary as a fete day was left severely alone.

News of celebrations in other countries was published in fairly complete detail but without comment by papers of either the left or the right.

Even the man in the street declined to take notice of the ninth anniversary of the war's ending, the general attitude being, as one individual replied to a query, "it is best to bury bygones. The future is serious enough for all concerned."

The only event foreshadowing Armistice day was a ceremony with something of the characteristics of mourning for the downfall of the monarchy by the Prussian Monarchists' league the day before yesterday. The climax of this meeting was the dispatching of a telegram of allegiance to the former kaiser. On the same evening the former crown prince joyfully attended a performance of "The Mikado."

HOW ARMISTICE DAY WAS CELEBRATED IN LONDON

LONDON, Nov. 11.—(AP)—Once again the great silence of the armistice hour fell on London today in a gesture of remembrance for her million men who died in the World war.

Ceremonies at the cenotaph with King George, his sons and high officers of state present, opened the day of commemoration and through the hazy afternoon and far into the night, a procession of those seeking to honor the war dead wound along Whitehall and through Westminster abbey where is the grave of Britain's Unknown Soldier.

The crowds which converged on the cenotaph and Westminster abbey from all parts of the city and surrounding country were estimated to be even larged than those of last year.

Queen Mary watched the ceremony at the Cenotaph from the balcony of a building in Whitehall while King George, the Prince of Wales and the Duke of York, taking part in the ceremonities, placed the first wreaths at the foot of the monument.

A great torchlight procession of 2,000 veterans from Albert hall to the cenotaph made tonight's observance of the day spectacular.

The Prince of Wales, attending a song service at Albert hall at which 10,000 persons were gathered, broadcast to the empire an Armistice day message.

THE STARS AND STRIPES WERE FLOWN IN PARIS

PARIS, Nov. 11.—(AP)—All France turned back its thoughts today to the war and the armistice which put an end to the great struggle.

Along the great battle line from the channel to the foothills of the Alps, towns and villages that were wiped away by the holocaust of war stood resurrection, bright with flags and busy with the coming and going of civilian celebrants.

In the forest of Compiegne, at the very spot along the railway track where the armistice was signed, the dining car in which this event took place was the center of a ceremony at which Marshal Foch was the principal figure. The event was the dedication today of a building, erected with funds from the United States, to shelter the car.

In Paris there were of course more French flags to be seen than any other kind, but the Stars and Stripes ran a strong second and there were far more American flags than those of any other foreign country. On this day last year there were not so many of them to be seen in Paris, but since then Premier Poincare has steadied the franc, Lindbergh and Byrd have spanned the air from the one republic to the other, the American Legion has held its convention in Paris and the subject of the war debts has been kept off the front pages—all of which has made a great difference in the feelings of M. Jean Dupont, as the man in the street is known in France.

To all the great military cemeteries that mark the hillsides and plains of northern France with thousands of white crosses, pious pilgrims brought flowers and stopped to remember and to pray. Under the spires of myriad churches and cathedrals in the nation, there were special services on observance.

In Paris, the tomb of the Unknown Soldier under the Arc de Triomphe was the scene of a procession of visitors all day long. The government paid its tribute to the sleeping warrior in the morning, soldiers and sailors from every branch of the French military and naval establishments marching up the Champs Elysee under war-torn flags to salute the tomb of the symbolic hero.

At Versailles representatives of millions who fought for France in those days of war gathered to discuss how best the promises made to the soldiers when the war ended, may be filled.

EXPLOSION ON TANKER, TWO OF CREW MISSING

NEW YORK, Nov. 11.—(AP)—Her bow ripped open by an explosion, two of her crew missing and another badly burned, the tanker Beta was making a hazardous way to this port tonight convoyed by a half-dozen ships.

Thirty-three miles from New York and "down by the head," the tanker was in such a condition that "anything might happen," her owners, Walker and Daly, said. A coast guard cutter acted as convoy in case the still smoundering fire in the Beta's hold should bring new disaster.

An S. O. S. call today sent revenue cutters and other ships hurrying to the aid of the tanker which reported by wireless that she was afire ten miles off Barnegat after an explosion which had wrecked the ship's bow.

The steamers Hannawa and Vaarill sped to her aid and within a short time four coast guard cutters were on the way.

Medical assistance was rushed to the Beta aboard the destroyer Henley and the sea-going tug Gresham was sent to take the tanker in tow if possible. This, it was believed, would be a difficult task because of the condition of the Beta's bow.

The Beta left New York in ballast for Baytown, Texas.

MARY GARDEN ADMIRES LINDBERGH AND TUNNEY

NEW YORK, Nov. 11.—(AP)—Mary Garden thinks a lot of Charles A. Lindbergh—enough to sing for him for nothing, which she terms her highest tribute—but she doesn't think so much of William Tilden's scholarship. So she said today when she arrived on the Aquitania.

Turning impatiently from the subject of nude bathing at midnight, and kindred things, she related an incident of the Lindbergh reception in Paris.

"You must know I admire him when I would sing for him the 'Star Spangled Banner.' My gods, 'The Star Spangled Banner,' of all songs."

When asked if she knew the words to the National Anthem she replied "of course I didn't."

"I asked Bill to give me the words and he went so far as to sing, 'O, say can you see' the he ta-daed the rest. What scholar he is, I finally had to have the words looked up in a library."

One of the first questions Miss Garden asked her interviewers was:

"Where is Gene Tunney? That boy is decidedly a dear." When informed that Tunney was out of town she declared herself distressed, but no so distressed as she was when he was on the canvas in the seventh round in the Chicago fight.

CABLED PARAGRAPHS

STOCKHOLM, Sweden, Nov. 11—(AP)—The Swedish academy awarded the 1926 Nobel prize for literature to the Italian author, Signora Grazia Deledda, the second woman to win this prize. The 1927 award was postponed until next year.

LONDON, Nov. 11—(AP)—Of the numerous mayors elected in English and Welsh towns, fourteen are women, including Miss Margaret Beavan, welfare worker, Lord Mayor of Liverpool. It is an anomaly in British civil life that women mayors are not mayoresses.

MILWAUKEE STUDENTS REMAIN OUT ON STRIKE

MILWAUKEE, Wis., Nov. 11—(AP)—War clouds appeared on the horizon today to further disturb the peace of the city of Cudahy, Milwaukee suburb, with intimations by teachers that they may join their students in a strike against the ouster of Superintendent E. C. Seifert.

Prospects of further strife developed at a meeting of teachers and promised "drastic action" unless he was reinstated by the school board.

The meeting was followed by another session of the teachers with Mayor Paul M. Lodka and the city attorney, when the teachers made their dissatisfaction with the operation of the school system known. This action together with the formation of the Cudahy Women's club, at the first conference, pledged to work for the best interest of the children, constituted the major developments today.

The 300 students who walked out Thursday morning remained passive. They refrained from demonstrations, but their lines held firm against returning until their demands are acceded to by the school board which ousted Seifert for what they termed "insubordination," "impudence," and "failure to co-operate." A decision to picket the school where 157 students who refused to join the strike have continued was abandoned after consultation with Police Chief John Madrow.

Madrow's daughter, Evelyn, is one of the strikers, whose ranks include all but 13 members of the senior class, the entire football squad and prominent leaders in extra curricular activities.

WESTERLY BOY INJURED; MOTOR DRIVER ARRESTED

(Special to The Bulletin)

WESTERLY, R. I., Nov. 11—John Dirico, 7, son of James Dirico of Oak street, is a patient on the critically injured list at Westerly hospital as a result of being struck by the Essex coach driven by William Sorenson, 27, of North Stonington. The accident ocurred Friday at 5:40 p. m. on Oak street when Sorenson operating the automobile owned by his brother Gilbert, was returning from the Sullivan granite works at Bradford. He was accompanied by Otis Chapman, R. D. No. 2 and Jack Sylvia, also of North Stonington.

Sorenson reported to Investigating Officer Robert M. Kessel, who found the left headlight glass broken by being pushed in, that at a place a short distance from where the auto was stopped the boy was in the middle of the road at a point below Tower street, on an up grade and came right in front of the car to the right.

From the home of the boy's parents where he was taken he was removed to the hospital by Dr. Michael H. Scanlon. An examination showed scalp wounds, a two inch cut under the right eye and a deep fracture on the right side of the skull.

Following investigation by Chief Brown and Lieut. Champlin who visited the hospital, Sorenson was locked up at the Westerly police station.

COOLIDGE IS READY TO TALK WITH FARM LEADERS

WASHINGTON, Nov. 11—(AP)—President Coolidge is ready to talk business with farm leaders in an effort to frame a relief program which would insure passage of a bill by congress and signature by himself.

This compromise mood on the farm issue was disclosed today at the white horse where it was said the president was looking hopefully to the efforts of Senator McNary of Oregon, new chairman of the senate agriculture committee, for solution of the agricultural legislative tangle.

No doubt was left at the white house of Mr. Coolidge's unaltered opposition to the equalization fee provision of the McNary-Haugen bill which he vetoed last spring, but it was emphasized that he is of an open mind and ready to consider other proposals than those already advanced by the administration for meeting the surplus crop problem.

An agreement among the farm organizations themselves will go a long way toward bringing about legislation, in the opinion of the president.

VICTIM'S APPEAL TO BANDIT WAS GRANTED

HUDSON, Mass., Nov. 11—(AP)—After a bandit had held up Morris Shindler, proprietor of a wholesale rubber jobbing busines here, and had robbed him of $59 at the point of a pistol, he asked his victim if the loss would seriously inconvenience him. Shindler replied that he would like a dollar to tide him over until the bank opened in the morning.

The robber peeled a bill off Shindler's roll and handed it to him, expressing at the same time the deepest regret that stern necessity forced him to steal. "I shall pay you back if it takes all my live," he declared.

Shindler looked at the money returned to him by his polite assailant and discovered that it was two $20 bills stuck together.

COLD WAVE WITH SNOW HAS HIT THE MIDDLE WEST

KANSAS CITY, Nov. 11—(AP)—Indian summer fled from the middlewest tonight before a fast moving cold wave borne down from the snowy peaks of the Canadian Rockies by a stiff and icy wind.

The advance of the first real winter weather of the season was heralded by snowfalls in parts of Kansas, Nebraska and Iowa and by tumbling temperatures from the Canadian border to Oklahoma.

Cold wave warnings were issued for the Dakotas, Minnesota, Wisconsin, Iowa, Nebraska, Kansas, Oklahoma and Missouri, with near zero temperatures forecast for the northern belt. States eastward from the Mississippi river also were in for lower temperatures.

Articles of incorporation were drawn up in Hammond, Ind., for the Anti-Prohibition League of America, an organization which will seek to repeal the Indiana Wright bone dry law, to modify the Volstead act so as to permit the use of light wines and beer and to repeal the 18th amendment.

10 Tons of Dynamite Lost During the Flood

It Will Constitute a Serious Menace to Relief Workers in the Winooski Valley.

BURLINGTON, Vt., Nov. 11.—(AP)—Ten tons of dynamite that mowed down the Winooski Valley from Bolton during the flood have become a serious menace to human life and property both during the reconstruction work now getting under way and for farming in the seasons to come.

When the flood struck Bolton, it carried a score of highway workers to their death and with them down the stream went the boxes of dynamite and percussion caps they had been using in road building.

At first it was believed [illegible] might have soaked the [illegible] to such a degree that [illegible] rendered harmless. [illegible] two 50-pound boxes f[illegible] were used and found to be unimpaired.

Engineers [illegible] ledge that the explosive was a real menace but could offer no suggestions to how serious accidents might be prevented.

MEN BELIEVED DROWNED ARE FOUND ALIVE

MONTPELIER, Vt., Nov. 11—(AP)—Eight employes of the state highway department who were believed to have been drowned at Bolton during the flood in the Winooski river valley last week have been found alive in Burlington, an official of the state highway department reported today.

What's Inside?

The woman who started out to fill her library only with books with red bindings, or books whose names suggested red—Red Pepper Burns, The Song of The Cardinal, The Scarlet Letter—made a whim the basis of her choice. She wasn't particularly interested in the merits of those books. Her aim was to fill up space.

Yet when you buy books you are concerned with what's inside them. And when you buy a flashlight, a refrigerator, a radio—you want wiser than whimsy buys. You want to know the inside goodness of those products, know it before you buy them, be persuaded by what's inside.

You can't tell by the appearance which is good or which is better. Advertisements could tell you. They point out the underneathness of a product. And not only the "now" inside merits, but the future inside merits.

Read The Bulletin advertisements. Then you can know a product to its center before you buy. Read the advertising regularly.

During the past week the following news matter has appeared in the columns of The Bulletin:

Bulletin		Telegraph	Local	General	Total
Saturday,	Nov. 5	94	171	364	629
Monday,	Nov. 7	94	159	485	738
Tuesday,	Nov. 8	98	150	340	588
Wednesday,	Nov. 9	90	140	322	552
Thursday,	Nov. 10	109	124	392	625
Friday,	Nov. 11	112	127	294	533
Totals		596	871	2206	3673

TO HOP OFF FOR HONOLULU ON FLIGHT TO NEW ZEALAND

SAN FRANCISCO, Nov. 11—(AP)—Despite a storm menace hovering over the Pacific ocean, Captain Frederick A. Giles, British flier, continued preparations tonight to hop off tomorrow morning for Honolulu on the first leg of a 12,000 flight to New Zealand.

Captain Giles heard the warning of storms in his path and declared he would not change his plans at least not until he had consulted personally with weather bureau officials. He believed the storm might be merely a small disturbance and off his route by tomorrow.

Weather officials were not so optimistic. They declared the storm covered an area of 2,000 square miles slightly north of the great circle along which Giles expects to fly. Instead of diminishing, weather officials said, it has been steadily increasing in force and if Giles takes off tomorrow he undoubtedly will have to buck rains and a 20-mile head wind from the shore to a point about 1,100 miles out. The rest of the trip would be through partly cloudy weather, but more favorable, the forecasters said.

FIVE "SPEAK EASIES" RAIDED IN WATERBURY

WATERBURY, Nov. 11.—(AP)—Twenty federal agents armed with John Doe warrants, descended on Waterbury late today, raiding five alleged "speak easies." Under orders to suppress reports until their work was accomplished the agents refused to reveal their names or under what office they were working although reports were current that the men were working out of Hartford.

Jeremiah T. McCarthy, of 168 South Main street, was one of several restaurant and alleged speak-easy proprietors arrested on a charge of illegal possession of liquor when 20 federal agents swooped down on Waterbury late this afternoon. McCarthy has been ordered to appear before U. S. Commissioner Edward J. Fion here tomorrow morning.

FOG PREVENTED OPENING OF WALLINGFORD AIRPORT

WALLINGFORD, Nov. 11. —(AP)—Unfavorable, foggy weather conditions today upset plans for the three-day program which was scheduled to accompany the opening of the airport here.

Five planes came here today from Mitchel field, while two others remained there awaiting better flying conditions.

Thea Rasche, German aviatrix, did not fly from New York, as she had expected, and announcement was made that she woud arrive tomorrow, weather permitting. General activities had been postponed in connection with the inaugural exercises at the airport until tomorrow.

NEGRO YOUTH WAS TAKEN FROM JAIL AND HANGED

COLUMBUS, Tenn., Nov. 11.—(AP)—Henry Choate, 18-year-old Negro, was taken from the county jail here tonight and hanged for an alleged attempted attack on a 16-year-old white girl.

A mob which was previously eluded by Sheriff L. C. Wiley, stormed the jail shortly after 9 o'clock. It had given warning it would attempt to lynch Choate, even though the mother of his alleged victim had urged that he be permitted to stand trial.

Colorado Ignores I.W.W. Strike Leaders

Arbitration Not to Be Considered Unless Proposal Comes From Employes.

DENVER, Colo., Nov. 11.—(AP)—Striking coal miners in Colorado, their cause already officially outlawed by the state, tonight faced a blunt declaration from the state industrial commission that their petitions proposing arbitration could not be considered.

Thomas Annear, chairman of the committee, held that the state law required that petitions in wage controversies must be signed by actual employes. Since the coal strike has been declared illegal, the strikes do not have the status of employes, the commission contended.

Another rebuff for the workers came from Jesse F. Welborn, president of the Colorado Fuel and Iron company, largest coal operators in the state, who denounced the petitions of the strikers as "a scheme of I. W. W. agitators to force coal operators into a conference with them."

Undaunted by these complications, however, the strikers in southern Colorado fields continued their plans to circulate petitions asking the industrial commission to intercede.

Word that I. W. W. leaders of the walkout proposed to expand the movement to the sugar beet fields aroused no concern among beet growers. Most of the beet crop already has been harvested, they said.

Miners on strike in northern Colorado held a meeting at Fort Lupton urging beet field workers to join them in a sympathy walkout but the plan met with no success.

The only sign of picketing in the mining area was reported from the Columbine mine in northern Colorado. They were disregarded by an increasing number of men who operated the property.

RESOLUTIONS ADOPTED BY GOOD WILL CONGRESS

ST. LOUIS, Nov. 11.—(AP)—Outlying war by international agreement, dimunition of armament, further consideration by the United States of a permanent world court and "co-operation" not necessarily entailing, "organic membership" in the league of nations were urged in resolutions adopted here today at the closing sessions of the International Good Will congress.

Delegates unanimously adopted 12 resolutions which eiptomize the congress' efforts to banish international strife and to prolong peace times.

They placed taboo on militarrism in educational instit utions, except those specifically founded for military instruction.

TO PROVIDE SUPPLY OF MILK FOR BAY STATE

BOSTON, Nov. 11.—(AP)—Acting Governor Frank G. Allen today appointed an emergency commision to take such action as will provide a proper supply of milk for Massachusetts. Damage to rail and highway communications in northern New England in last week's flood seriously cut down the available supply. The commission will consist of Philip R. Allen, Frederick S. Snyder and Reginald W. Bird, all of whom were associated with the federal milk commission during the war.

OBITUARY

Alwin H. Drury.

ATHOL, Mass., Nov. 11.—(AP)—Alwin H. Drury, 73, for over 30 years well known on race tracks of New England as an owner and driver of race horses, died here today. He had owned several hundred horses within that period including Baron Atta, Roan Wilkes, Jr., and Star Chatham. Mr. Drury was one of the old type of horsemen who always insisted on driving his own horse.

He had been in the provision business here for many years.

William K. James.

ST. JOSEPH, Mo., Nov. 11.—(AP)—William K. James, 75, president of the American Farm congress, died at his home here today. He had been in ill health for a year.

Mr. James was serving his second term as head of the American Farm congress, which is incorporated as a research and education institutional, providing a forum for representatives of all branches of agriculture.

Born in Wilmington, Del., he was graduated from Yale in the class with William Howard Taft, chief justice of the United States, and came to St. Joseph in 1878 to practice law.

Dr. Eugene Russell Hendrix.

KANSAS CITY, Nov. 11.—(AP)—Dr. Eugene Russell Hendrix, retired senior bishop of the Methodist Episcopal church, south, died at his home here tonight. He was 80 years old.

Dr. Hendrix's health failed recently. As a pastor, college president and bishop, his service covered a period of more than a half century. He resigned as bishop in 1922 because of his age.

BRIEF TELEGRAMS

Shortly after being shot in a cafe in Philadelphia, Mrs. Catherine Poulson, 19, a bride of a year died in a hospital from a bullet wound in the chest.

Charles Schweinler, president of the Schweinler Press of New York, printers of twelve magazines, is dead at his home in West Orange, at the age of 74.

The theft of a diamond ring valued at over a thousand dollars was reported to the detective bureau by Stanley Kop of 283 Oak street, New Haven.

This year's corn crop was estimated at 2,753,242,000 bushels by the department of agriculture yesterday. A month ago 2,606,427,000 bushels were indicated.

Stephen Polek, 20, of New Haven was identified by Vincent Apicelia and his 15 year old son, as the armed bandit who attempted a holdup at Apicelia's grocery.

Two midshipmen, one a member of this year's graduating class, and the other a third year student, were dismissed from the United States naval academy for being drunk.

John O. Donaldson, Hammond, Ind., contractor, has revealed through a suit for partition of property that he has been living for 17 years with a woman who had secretly divorced him.

The new coast guard vessel Kickapoo, with specially designed machinery for clearing ship lanes of ice, has been ordered in commission off the Maine coast with a base at Rockland.

The body of Kenneth Ingerson, one of the five young hunters drowned in upper Shin pond, near Patten, Me., in the storm last Friday, when their canoe was capsized, was recovered yesterday.

Governor John H. Trumbull, Ex-Governors Marcus H. Holcomb and Frank B. Weeks, and General Clarence R. Edwards were the guests of honor at Middletown's Armistice day celebrations.

William M. Butler, chairman of the republican national committee, began preparations for the meeting of the whole committee in Washington, December 6, when a convention city will be selected.

The lecture halls, class rooms and administrative offices of the Yale art museum, now under construction, are expected to be completed ready for occupancy in February, it was announced yesterday.

George Hilliard Benjamin, lawyer and prominent authority on applied mechanics, died in New York after a month's illness, aged 75, his father, the late Park Benjamin was a noted patent lawyer.

Counsel for Frieda Hempel, operatic soprano, denied a story printed by the New York American that she had settled out of court for $250,000 a suit brought against August Heckscher, 75 year old philanthropist.

Benjamin Thomas Hill, 54, member of the American Antiquarian society and widely known for antiquarian researches and his illuminated and illustrated collections of antiquarian records, died in Worcester.

Arraigned on 19 counts of burglary Raymond Emerson Delaney, 26, a former newspaper reporter, waived examination in city court in Bridgeport and was bound over to the superior court under bonds of $5,000.

Posing as a navy man, George Edwards Frye of Dorchester, Mass., a former isnane asylum inmate was taken into custody by police in New Haven after he had sought funds to "get to his ship at Norfolk, Va."

Motor vehicle department, state and municipal police are preparing for the "big test" today of the campaign to clear the roads of intoxicated motor vehicle operators going to and from football games in Connecticut.

Catherine McGrath, a domestic in the employ of Probate Judge John L. Gilson, New Haven, reported to police that she was held up late Thursday afternoon in Prospect street almost in the shadow of the Yale observatory buildings.

Reports on their attendance at the international Girl Scout camp at Geneva, Switzerland, the past summer, were given at a scout conference in Waterbury by Miss Marjorie Doolittle of Bridgeport and Miss Eleanor Wylie of Hartford.

Investigation into the accounts of Collector Harry O. Landgren of Seymour, went forward yesterday with local and New Haven auditors poring over the books in an attempt to untangle the shortage of $7,00 which is said to exist.

Major General Enoch Crowder, retired, former ambassador to Cuba, and the officer in charge of the draft during the World war, was in Rochester, Minn., for a general medical examination at the Mayo clinic. He may undergo an operation.

A war sermon which Rev. Alfred Grant Walton, pastor of the First Congregational church, Stamford, delivered one Sunday in 1917 so impressed Warren S. Abel, who heard it, that he in after years gave Mr. Walton $102,000 in bonds for his own personal use.

More than a billion dollars have been subscribed for the $400,000,000 issue of seven months 3 1-8 treasury certificates intended to retire the outstanding second Liberty bonds. The books were closed yesterday. The certificates will be issued on November 15.

Reports of work accomplished and plans for the future comprised the main business of the annual meeting of the Western Connecticut Association of the Women's Foreign Missionary society, in the parlors of the First Methodist Episcopal church in Waterbury.

State officials declining to assist in prosecution of the Volstead law, were rebuked by Federal Judge Soper, in Baltimore, in reprimanding Attorney James A. McCarthy who had told a jury that the "people of Maryland do not believe in hte Volstead act any way."

Because of the surtax on government securities corporations fix the price at which treasury issues are marketed, Under Secretary Mills asserted last night in an address in Worcester, advocating for the treasury, exemption of federal securities from that levy.

A STARTLING DISCLOSURE IS PROMISED IN OIL CASE

Prosecuting Officers Assert That a New Angle is to Be Developed Monday or Tuesday—They Refuse to Even Hint at the Nature of Their Discoveries—Expectation is That There Will Be Many Indictments or a Single Indictment Naming a Number of Persons, Including Some Not Heretofore Identified With the Scandal.

WASHINGTON, Nov. 11.—(AP)—Stray ends of the skein of evidence in the Fall-Sinclair oil trial jury tangle were gathered together today by the grand jury, while prosecuting officers prepared for presentation of what they described as a startling disclosure in the case.

These officers said the new angle would be developed Monday or Tuesday and that meantime they could not even hint at its nature as premature announcement might result in a checkmating of their carefully laid plans to piece this into the whole fabric.

The grand jury will conclude its second week of work with a two hours' session tomorrow and those directing the investigation hope to complete the presentation of evidence by Tuesday, then the grand jury will decide whether it is to make a presentment upon which indictments should be based.

While no one can tell what is in the mind of the grandjury, the expectation now is that there will be many indictments or a single indictment naming a number of persons, including som not heretofore identified with the naval oil lease scandal.

W. Sherman Burns, who was employed by Henry Mason Day, one of Harry Sinclair's most confidential associates, to assign detectives to shadow the oil trial jury, today presented additional records of his agency, showing the activities of his operatives after October 26, the last date in the records he produced yesterday.

Several more of the Burns' operatives were examined on the basis of reports they made to their superiors and which went into the hands of Day and Sheldon Clark, another Sinclair associate, who with Day, now stands charged with conspiracy to influence the verdict of the jury.

The day's investigation brought information that no such automobile licenses as some of those described in reports of the Burns men ever have been issued in the District of Columbia.

Mrs. Maggie Dodd, a boarding house keeper on Four and a Half street in the southwest section of Washington, was called for checking up one report of operative Samuel Kirby that he rented a room in the Dodd establishment so he could better watch Juror Charles Holt.

Mrs. Dodd said Kirby rented the room, but never slept there. She added that he would come in during the morning and again in the evening, but would leave around or before midnight. Kirby lived at the Wardman Park hotel.

Evidence received by the grand jury is regarded as intended to link counsel for Albert B. Fall with the operations of the Burns men. This evidence is that when Mark B. Thompson, of New Mexico, one of Fall's lawyers, was informed by Dan R. Jackson, a special assistant to the attorney general, that Harris R. Lamb, of the justice department was a special assistant to the attorney general, Thompson said his reports on Lamb apparently had been erroneous.

Lamb, or rather his automobile, was trailed for days by the private detectives and the belief of the prosecution is that Thompson called Jackson for information about Lamb after he had received the reports of the operatives.

Tomorrow the grand jury will pick up more loose ends of the case, examiping records os to long distance telephone calls emanating from Sinclair's apartment at the Mayflower hotel and from other persons. The purpose is to establish with whom Sinclair or his agents talked over the long distance telephone while the trial was in progress.

WOMAN KILLED HER FOUR CHILDREN, THEN HERSELF

NEW YORK, Nov. 11.—(AP)—Twenty-five dollars a week does not go very far when there are five mouths to feed and the rent is $22 a month.

So, Mrs. Hildegarde Wywias today gave up the fight. The 45-year-old mother had said that she would rather see her four small children dead than be separated from them, so she watched them die and then followed.

Opened jets of a gas stove brought death to the destitute family but even death could not be found without a struggle, for the gas meter had been locked on account of non-payment of bills and the mother had to break it open.

Neighbors discovered the bodies in a 31st street tenement. Mrs. Wywias, dressed in street clothes, knelt to die by the bodies of the children, all clad in clean, white "nighties."

Three girls and a boy made up the family group. Mary was 11; Helen, 10, Sonia, 8, and Carl, the baby boy, five.

Mrs. Wywias came to New York from Fort Worth, Texas, five years ago, leaving her husband from whom she had separated, behind.

SHOT HIS WIFE AND A MAN AND THEN DISAPPEARED

BROCKTON, Mass., Nov. 11—(AP)—The police of Randolph and adjoining towns tonight continued to search for Joseph N. Iannacone of New York, charged with shooting his wife and Hyman Freeman, both New York laundry workers, at the home of the woman's parents, Mr. and Mrs. John Catone, in Randolph, this morning.

Freeman and Mrs. Iannacone were operated upon at the Brockton hospital today for the removal of bullets. The man was shot in the right shoulder and the woman in the abdomen. Physicians said Freeman was in little danger but that Mrs. Iannacone was weak from loss of blood.

Neither victim would discuss the cause of the shooting. It was known that Mrs. Iannacone came to Randolph from New York ten days ago to visit her parents and that some time later Freeman followed her. The husband appeared suddenly this morning with a shotgun.

CONSIDERING CHANGES IN ADMINISTRATIVE TAX

WASHINGTON, Nov. 11.—(AP)—While it was being reiterated at the White House today that President Coolidge would support the treasury recommendations for tax reduction, the joint congressional tax committee gave its attention to suggested changes in administrative features of the present revenue law.

The report of the joint committee will be presented to the house ways and means committee the first of the week, and Representative Green of Iowa, who heads both groups, said it probably would be made public tomorrow.

The White House announcement was somewhat similar to that earlier in the week, and it was emphasized again that Mr. Coolidge believed that it would be unwise for congress to attempt a reduction greater than the limiting figure of $225,000,000 set by Secretary Mellon.

RUTH ELDER MAY BECOME MOTION PICTURE ACTRESS

NEW YORK, Nov. 11—(AP)—Ruth Elder is not overlooking the possibilities of becoming a motion picture actress, Joseph M. Schenck, movie magnate, revealed today when he arrived on the Aquitania. On the way across, he said, Miss Elder, a fellow-passenger, had asked him for "tips" about getting in to the pictures.

"I gave her some advice," he said, adding that he saw no reason why she should not capitalize on her hazardous flight by signing motion picture contracts. She should be a success, he declared, for "she has brains and temperament and would screen well."

NEW YORK WELCOMED RUTH ELDER AND CAPT. HALDEMAN

NEW YORK, Nov. 11—(AP)—Two aviators who faced death fearlessly over the lonely wastes of the Atlantic were abashed today when they returned to the thunderous welcome New York accords its heroes.

Miss Ruth Elder, and Capt. George Haldeman, showed their trepidation when Mayor Walker, at City hall, gave them an illuminated scroll lauding their courage and extolling their accomplishments.

The girl flier from Dixie, blushing like a school-girl, said with a choking voice, "My dear Mr. Mayor, I'm sorry you asked me to speak because I can't speak, especially in a crowded place like this. My heart sticks in my throat, but I want you to know how much I thank you. It is much mare than we expected."

Capt. Haldeman, who followed, said: "When Miss Elder and I started our flight we wanted it to be a success for commercial aviation and for the interest of flying in general. Although we did not reach our goal, we hope that our trip will in some way be a benefit to flying in the future."

And both retired as fast as they could from the ten thousand persons who jammed the square in front of City hall.

From the time the city tug Macon took them off the liner Aquitania, they had heard the shouting crowds and the shrieking sirens that welcomed them home. Up Broadway to Miss Elder's hotel, the cheers followed them.

Lyle Womack, Miss Elder's husband, was one of the first to greet her, and as Capt. Haldeman clambered over the side of the Macom, his wife was waiting with outstretched arms. At the formal reception at City hall, both were shy and obviously ill at ease.

FOUR MEN WERE KILLED IN STREET BATTLE AT OPP, ALA.

OPP, Ala., Nov. 11—(AP)—Four men, two of them officers were killed here tonight during a pitched battle on the main street which followed an attempt to arrest O. C. Dauphin, 18, a participant. Two bystanders were wounded.

The shooting, witness said, followed the attempt of Leo Clark and Edward Nix, patrolmen, to arrest Dauphin when he drove his automobile down the street at an excessive rate of speed and created a disturbance. When he failed to stop his car at the command of the officers, they fired.

Dauphin outdistanced them, and returned a few minutes later with his father, Cleve Dauphin. When the officers appeared, the father and son began firing, bystanders said. Clark and Nix returned the re.

Clark and both of the Dauphins were killed instantly. Nix died shortly after being removed to a hospital.

Two persons who were passing along the sidewalk as the firing began suffered minor wounds.

The Dauphins were said by police to have ben arrested recently on charges of violating the prohibition law.

CLAIMS PRINCE CAROL DID NOT SEEK THE THRONE

BUCHAREST, Rumania, Nov. 11—(AP)—Speaking with eloquence in a rich full voice which held audience and judges spellbound two hours, M. Mamolescu, former under secretary for finance, who is on trial for alleged complicity in a Carolist plot, today revealed for the first time that former Crown Prince Carol did not seek "the throne he had renounced but only membership on the regency."

"The prince is too loyal and decent to think of dethroning his own son," Mamolescu declared in highly emotional tones. With a courage that astonished even his own lawyers Mamolescu lashed at the present government as a disaster to Rumania.

"We live in a state of political abnormality without issue or hope," he declared, "the only solution is the return of Carol through the joint action of opposition leaders and persistent moral pressure on the country."

WILLIMANTIC

Office 824 Main Street. Telephone 1181-2.

QUIDNICK PLANT ADD TO THEIR HOLDINGS

(Special to The Bulletin.)

WILLIMANTIC, Nov. 11.—The four Willimantic business men, A. J. Martineau, William E. Clark, Ernest P. Chesbro and Samuel Chesbro, who purchased the three mills of the Quinebeck-Windham Manufacturing company plant at a mortgagee's sale held here Thursday by order of the Rhode Island Hospital Trust company, trustees of the property, acquired controlling interest of the Bolton Lake corporation today. The purchase price of the controlling interest in this important water right was not made known. Shares not owned by the local men are held by the American Thread company and members of the Lake corporation. The securing of the Bolton Lake water rights will insure water power at the plant which is derived from the Willimantic river. The local quartet also purchased all of the machinery for cotton or rayon cloth manufacturing in Mill No. 2, on the east side of Bridge street and formerly known as the Hayden Mill. The No. 3 plant was purchased intact and is ready for operation. It was said by one of the officials that the machinery was sold for $4,000. The machinery in Mills Nos. 1 and 2 was sold in lots to small manufacturers and to Thomas Fine of Fall River, Mass., a dealer in machinery. The sale today included the disposal of the machinery and equipment in the blacksmith shop connected with the mill, card room, weaving room, slashers, warpers, twisters, speakers, etc. The sale of land holdings scheduled for next Monday was postponed for 60 days to comply with the law. It was announced this afternoon. At the start of the real estate sales there remained to be disposed of 11 houses with 46 tenements, a store, storehouse and 36 parcels of land. The continuance allows time for private sales of this property.

DEMOCRATS HAVE TO COMPLETE THEIR TICKET

(Special to The Bulletin.)

WILLIMANTIC, Nov. 11.—The democratic ticket which will be voted on at the city elections in December and which has John R. Pickett, mayor candidate and James J. Lee, city clerk candidate, as standard bearers, is not yet completed, it became known with the adjournment of ward caucuses. Eight persons attended the first ward caucus with David P. Ahern chairman and Albert J. Piche, clerk. Mr. Piche who was defeated as a candidate for city clerk at the city caucus, was nominated for alderman of Ward One, but he declined. The ward committee was authorized to select a candidate.

The second ward caucus was attended by 30, Arthur Bergeron being chairman and J. Francis Moriarty clerk. M. Eugene Lincoln was nominated for alderman. The only choice for re-election to the common council was from the third ward where 34 voters nominated Arthur J. Durbrell, present incumbent, as candidate. T. Frank Cunningham was chairman of this caucus and William B. Shea, clerk.

There was a contest in the fourth ward caucus between William P. Dinsen and Joseph Bernet. A vote was taken and Dineen received 24 and Bernet 6. Valentine L. Murphy was chairman and Robert O. Snow, clerk.

The city committee now has two vacancies to fill. It must select a chairman and nominate for alderman-at-large. J. Zephir Bergeron and George B. Parker were nominated for the alderman-at-large positions at the city caucus. This morning Mr. Parker said that the presentation of his name must have been through some misunderstanding and that he declined the nomination.

Miss Ethel Y. Grant, daughter of ex-Mayor and Mrs. W. D. Grant, of 20 Prospect street, and William L. Martin, son of Mr. and Mrs. F. W. Martin, of Lewiston avenue, were united in marriage at a quiet ceremony performed at the home of the bride's parents at four o'clock in the afternoon. Rev. Arthur S. Wheelock, pastor of the First Congregational church, officiated. The couple were unattended. The wedding march was played by Miss Florence A. Grant, sister of the bride. The rooms had been attractively decorated with chrysanthemums and ferns. The bride wore a pretty gown of handmade white crepe and she carried a shower bouquet of white roses. A luncheon was held prior to the departure of the newlyweds on an unannounced wedding journey. Upon returning they will reside at 206 Walnut street. The bride has been employed at the Windham National bank, and Mr. Martin is employed by the Jordan Auto company.

Clement Hurteau, Sr., 66, died at his home, 41 Carey Hill, early this morning following an extended illness. He was born in Contrecoeur, Canada, a son of Rocque and Justine Giard Hurteau. Besides his wife, Melvina Pelletier Hurteau, the deceased leaves six children, Clement Hurteau, Jr., of this city, Mrs. Omer Coutu of Montreal, Joseph Hurteau of Worcester, Mass., Armand Hurteau of this city, Mrs. John Sloan of Worcester and Arthur Hurteau of this city; two brothers, Arthur, of Minneapolis, Minn., and Joseph Hurteau, of Montreal; and one sister, Mrs. Arsene Millier of Montreal. Mr. Hurteau was a devoted member of St. Mary's parish and was affiliated with the Holy Cross society and the St. Jean Baptiste society. He had been employed as a fireman at the American Thread company for 27 years up to two years ago. He had been a resident of this city for 30 years. There also survive five grandchildren and one great grandchild.

John B. Edgerton of this city, district deputy grand exalted ruler of Connecticut East of the Benevolent and Protective Order of Elks, was guest of honor at a banquet given by Rockville lodge, No. 1319 in Rockville Thursday evening and at which District Deputy Edgerton was principal speaker. He was accompanied by Maurice S. Leonard, acting as grand esquire, Exalted Ruler P. D. Donohue of the local lodge, R. Ernest Melody and James F. McGlone.

While motoring into Rockville for a banquet Thursday evening, a party of local Elks accompanying District Deputy John B. Edgerton, came upon Mrs. Nelson Wellspeak lying in an injured condition in the road in that town. The woman had been struck by an automobile driven by Albert E. Dorbeck of West Willington. The local men took her to the hospital where she was found to be suffering from a fractured nose, cuts about the head and multiple injuries.

Services for Louis Gervais were held from the family home, 4 South Park street, with a high mass of requiem in St. Mary's church at ten o'clock this morning. Rev. E. A. Mathieu was celebrant. The remains were escorted to the sanctuary rails by a delegation of Sacred Heart society, with Victor Chasse as banner bearer. St. Cecilia choir rendered special hymn singing with Mrs. Joseph F. Gaudreau at the organ. Burial was in the family plot of St. Joseph's cemetery where a committal was conducted by Rev. J. J. Papillon. The bearers were Alphonse Chagnon, Pierre Roy, Joseph Lefebvre, F. X. Calega, Arthur Robitaille and Joseph Cyr.

Mrs. Frances K. Fitts, wife of Charles O. Fitts, of Hampton, died at St. Joseph's hospital here Thursday night. She was born in Goshen, N. Y., Sept. 16, 1876, a daughter of Roger and Mary McDonald Kerrigan. Surviving are two daughters, Mrs. Mary Wright of this city and Mrs. Helen King of West Haven; and one sister, Mrs. Mary Southworth of South Woodstock. The remains were removed to Danielson.

The offer of the local lodge of Elks to use the home and grounds for the state convention of Windham Girls' clubs to be held here November 26 and 27, was voted accepted by the local club. Miss Jane E. Ashton is chairman of the convention committee.

Every motor coach available in this section of the state has been reserved to convey students of the Connecticut Agricultural college and friends to Kingston, R. I., Saturday to witness the annual football game between the Connecticut Aggies and the Rhode Island State college teams. About 400 people will motor from the local college.

At the session of police court here this morning, John Murphy of Montville was fined $100 and costs on a charge of driving while under the influence of liquor. The man was arrested this morning by Officer Larivière.

J. A. Spiegel and Miss Rhoda Baker, of Malden, Mass., were united in marriage by Rabbi Max Levine in the Congregation Sons of Israel synagogue here Wednesday evening. Mr. and Mrs. Samuel Eisenberg and Mr. and Mrs. Wolfe Rosen were witnesses.

Everett Burrill, of Westford, has trapped a large wildcat which is believed to be the animal which raised havoc with poultry yards in the vicinity of Ashford for some time. Mr. Burrill found the cat full of fight when he approached the trap and he dispatched the marauder with a bullet.

A half-hearted observance of Armistice day was noted here today. Manufacturing plants, the banks and town building offices and schools were closed but stores remained open in line with the program of cities hereabouts. The American flag was prominently displayed.

A week's mission for Polish speaking people will open Sunday forenoon at St. Joseph's church. The missionary fathers will be Rev. M. Dwinskiewita of the Redempterist Order of Catholic clergy.

Company C, 169th Infantry, Connecticut National Guard, under command of Captain Ellison S. Smith, motored to Middletown today to participate in the Armistice day parade.

Professor E. O. Anderson and Mrs. Anderson have removed from Storrs to this city to make their future residence. Professor Anderson is a member of the faculty of Connecticut Agricultural college.

The operator's license of Herbert Gill of Valley street, has been restored, according to a notice received by Chief of Police Thomas P. Grady.

The annual show of the Windham County Poultry, Pigeon and Small Stock association will be held at the state armory here the second week in January, it was announced today by President I. M. Johnson.

Mrs. H. C. Murray has been entertaining Miss Mary Porteous and Mrs. Howard Stanton of Norwich.

Miss Marion Cleland, secretary of the State Normal school, is spending the week-end at her home in Plainfield.

Leroy W. Webster has accepted a position with a music company in Hartford.

Mrs. Eugene D. Jolie and infant son, Robert Parker, have returned from the hospital to their home.

Mrs. Florence Tracy, of Windsor, formerly of this city, has been attending the Congregational church bazaar here.

Mr. and Mrs. Frederick Staebner are entertaining their daughter, Miss Louise Staebner, of New York, for the week-end.

Mrs. Richard Whyte, of Windham, is visiting her daughter, Mrs. William Thornhill, of Brookfield Center, for an indefinite stay.

Mr. and Mrs. Kenneth N. Hillhouse and Mr. and Mrs. Raymond A. Parker are among local people who will attend the football game at Yale Bowl Saturday.

Miss Mary amlin, teacher at Hartford, is spending the week-end at her cottage at the Willimantic Camp Ground.

Herbert D. Pollard and A. W. Buchanan, Jr., are attending the bankers' convention in Boston, Mass.

SOUTH WILLINGTON

Mr. and Mrs. James Service spent Sunday at the home of the latter's son-in-law and daughter, Mr. and Mrs. Henry Costello of Willimantic.

Mrs. Clara Potter, Mrs. Charles Peirpont and Mrs. James Service were in Hartford last Tuesday representing the Woman's Missionary circle at the meeting of the Woman's board of missions.

Master Frank Hotak who is ill with pneumonia and pleurisy is improving slowly.

Owing to changes in the program of Uriel Lodge, A. F. & A. M., Past Masters' night is to be held Nov. 19, and the visitation night of the grand master and visiting deputy will be Saturday, Nov. 26.

Mrs. Emma Holman, who has been ill at the home of her daughter, Mrs. W. H. Hall, is resting as comfortably as can be expected.

Miss Lydia Mather of West Hartford, supervisor of music in the school here, is starting a harmonica orchestra in the Hall memorial school.

Mrs. Francis Peirpont recently attended a reunion of members of the class of 1905 of Springfield high school.

Mrs. Mary Woodworth of Detroit, who has been spending the summer with her son-in-law and daughter, Mr. and Mrs. Charles Peirpont, left for Springfield Saturday to visit her sister over the week-end after which she will return to her home.

Gardiner Hall left Saturday for Schroon Lake, New York, to be gone about two weeks.

One hundred per cent attendance at the junior achievement club was the record Tuesday of last week. A Hallowe'en party was held at the close of the work. Miss Rose O. Hall and Miss Clara Potter were guests.

Herman Usher, son of Mr. and Mrs. Merritt Usher is seriously ill at the Johnson Memorial hospital. He was taken ill while at Windham high school Friday last. He contracted a severe cold which quickly developed into pneumonia, also he had a severe attack of appendicitis. Owing to his weakened condition it was though best not to operate.

Frank Pannas who recently injured his leg and was taken to Johnson Memorial hospital is able to be out.

Mr. and Mrs. John Wall and daughter of East Hampton were recent guests of Mr. and Mrs. Thomas Moriarty.

Miss Elizabeth Green of Newington was home over the week-end.

Under the auspices of the Connecticut farm bureau extension service, Miss Van Cleef held the third lesson in the course for the women of Willington at Hall Memorial school, last week Friday.

Mr. and Mrs. Charles Allen, who have been guests of their son, Dr. Harry Allen at Hartford, have returned home.

JEWETT CITY

F. G. DAWLEY ACTING POSTMASTER AT VOLUNTOWN

(Special to The Bulletin)

JEWETT CITY, Nov. 11—Frederick G. Dawley received a notice from the postoffice department today that he had been appointed acting postmaster at Voluntown. A petition with three hundred and fifty-eight names has been sent to Washington through Congressman Freeman asking that the postoffice shall not be abolished.

Henry Wallace left Thursday night with two Hartford men, to motor to the Maine woods, where they are to hunt big game, staying until the first of December. Mr. Wallace is to do the shooting, and was presented a crack rifle and revolver for the purpose.

Finn's today, mat. and eve. Fast and Furious, with Reginald Denny.—Adv.

Miss Jean Burleson is in New Haven today (Saturday) to attend the Yale-Princeton game.

Mrs. G. A. Haskell attended the Mayflower club luncheon at Lighthouse inn Thursday. The affair was in commemoration of Forefathers' day, which comes at a later date this month.

Emery Campbell is expected to leave Backus hospital today (Saturday), and return to his home here. He has been in the hospital ten weeks, as a result of an accident in which his brother was killed. His brother Oscar will make his home with him.

TOLLAND

The meeting of the Library association was held Monday afternoon in the library rooms. After the business session a pleasing literary program consisting of the following selections were presented: "Prayer on Thanksgiving," written by Margaret Sampster, read by Mrs. Frederick S. Carpenter; "November," E. Lawrence Palmer, read by Mrs. Marian A. Baker; "The Way to Happiness," Norma Patterson, read by Miss Miriam L. Underwood; "Every Day Joys" read by Mrs. Ivan Wilcox; "Post War Activities of the Red Cross," read by Miss Lucile M. Agard. At the close of the literary program sandwiches, tea and cakes were served by the hostesses, Mrs. Mary Jewell Baldwin and Mrs. Frederick S. Carpenter.

Mrs. Elisa Bartlett Harney celebrated her 92nd birthday Wednesday, Nov. 2 at the home of Mr. and Mrs. Lewis R. Price, where she and her brother, George C. Bartlett, are living this winter. Mrs. Harney is in good health and retains her faculties to a marked degree, the way she can talk friends would amaze the young people. When a young woman before her marriage to Henry Harney she taught in Richmond, Va., in a French school. She is the mother of Zoe Beckley, of "The Famous Feature Syndicate" of New York. She has another daughter, Mrs. Virginia Fullenwider of Birmingham, Ala., and New York; also two nephews and a grandnephew. Mrs. Price gave a surprise party for Mrs. Harney and she and her brother, Mr. Bartlett were at their daily pastime "playing checkers" when the guests came, they were both completely surprised. The 25 guests invited brought many gifts of flowers, candy and other presents among them a beautiful birthday cake.

The third in the series of community services will be held Sunday evening in the Federated church.

The Ladies' Aid society of the Federated church served a supper Friday evening in the church parlors. Mrs. John H. Steele, Mrs. Frank Wilcox and Mrs. Alice Sterry were the hostesses.

VOLUNTOWN

A recent news item that Voluntown post office would be closed on Dec. 1st, made very unwelcome reading to the people of the village, who do not believe that an R. F. D. route would adequately serve this community. There are almost as many families in the village as there were when the mills were running; many are working in Jewett City or Glasgo, but who prefer to reside in their Voluntown homes. Possibly if other means fail a petition may be sent to Washington asking that the Voluntown post office be retained.

The rainstorm of last Thursday evening and Friday morning was the heaviest downpour in the memory of the oldest inhabitant. It filled all the brooks and roads to overflowing, causing flood conditions. Collins dam, which held back a small reservoir, gave way early Friday morning and washed out a small section of highway near Potter's bridge. Beechdale dam which is the largest dam in town on the Pachaug river, held its own against the elements, as did the other mill dams in the village. The greatest damage was done to the town roads, the Beach Pond road being almost impassible. The selectmen and road supervisors are at work trying to put them in condition for travel again. The main road to Jewett City and through the village held up well. Nearly all roads in Griswold leading to Glasgo are in poor condition and have been closed temporarilly.

An entertainment given in Union hall Saturday evening by the Finnish corporation was largely attended, one of the attractions being a concert by the new Finnish brass band.

Union hall was crowded Sunday evening when it was reopened as a moving picture house having been closed about two years. Manager James had provided a good line of pictures.

Mrs. Henry Rindon, 39, of this village, was instantly killed Sunday evening by an automobile driven by Anderson Gauthier of Glasgo. The accident happened near the residence of Asher B. Popple, in Griswold. Mrs. Hindon had been taking a walk and was returning to her home when the accident occurred. Mrs. Hindon was the wife of Henry Hindon, who operates a local sawmill. She was esteemed by all who knew her.

Mr. and Mrs. George W. Hatch, Mrs. Theresa Duffy and daughter, Elizabeth, were guests of relatives in Danielson on Sunday.

Local young people attended a dance in Glasgo Saturday night.

Leo Deroslet, of Point Judith coast guard station, is spending a five days' furlough at the home of his parents, Mr. and Mrs. Deroslet.

Miss Jeanne Russ of the Academy of the Holy Family, Baltic, spent the week-end at the home of her parents, Mr. and Mrs. Charles Russ.

Miss Bertha Mathewson of Noank is visiting a few days at the home of Mr. and Mrs. Benjamin Wilcox.

WESTERLY

WORLD WAR MEMORIAL DEDICATED AT PAWCATUCK

(Special to The Bulletin)

WESTERLY, R. I., Nov. 11—Two thousand gathered this afternoon at the junction of South and West Broad streets, Pawcatuck, to witness the dedication of Pawcatuck World War memorial. Preceding the dedication a street parade of patriotic bodies as announced in Friday morning's Bulletin was held and ended at the memorial site.

The formal program opened with the dedication ceremony by Harley F. Chase post, No. 1366, Veterans of Foreign Wars, who were grouped in two lines along the central walk of the area plot. At the right of the veiled memorial was the temporary speaker's stand. The actual unveiling was done by nine year old Joseph Alfred Ossanne, who never saw his father as the latter died in his country's service. At the flag staff was raised the stars and stripes, which was used to drape the coffin of Harley F. Chase, when his body was brought back to America from the battlefield of France. An oration, "Flag of My Land," delivered from the speakers' stand by Max Richmond, was followed by the presentation of a flag from Hancock post, Woman's Relief Corps, which is to be used on the staff in the future, the presentation speech being made by Post Patriotic Instructor Sarah Vredenburg. Commander Michael J. McCarthy, Jr., of Chase post, accepted the gift.

Lieutenant Governor J. Edwin Brainard of Connecticut was next on the program, to enable him to make the afternoon express to return to his home in Branford. In his patriotic address he concluded by admonishing the youth to avoid the delusions of propagandists, by keeping fit and their powder dry, and decried the disregard for things serious by those treading along the primrose path of pleasure. He urged his hearers who crowded the adjoining streets and lawns to read the reverse side of the monument and to visualize what the monument stands for—God, Country and Americanism.

He said that it was not for an event that they were gathered there but an ideal. At the close of the lieutenant governor's address Commander McCarthy presented him a framed picture of the memorial.

The American creed and salute to the flag were given by pupils from the V, VI, VII, and VIII grades of the West Broad street school. The song, America, the Beautiful, was given by the school children. The deed of the memorial to the Pawcatuck Fire district was presented by Commander McCarthy. It was accepted in behalf of the Pawcatuck Fire district by Chief Engineer Francis J. McMahon. The presentation of the deed of land to the town of Stonington being made by Comander McCarthy, the gift was accepted by John Fribance, of Mystic, in behalf of the board of selectmen of the town of Stonington.

Thomas McKenzie spoke for the Red Cross drive now being conducted in Westerly.

Walter A. Towne, formerly head master of Bulkeley school, New London, prefaced his address with a reference to a former Westerly man, a college classmate, the late ex-Governor George H. Utter. George R. McKenna, Stonington prosecutor, read an original poem and the exercises closed with the singing of the national anthem in which all were requested to join.

The memorial is constructed entirely of the best grade of Westerly granite quarried at Bradford in the quarries of the Sullivan Granite company and were cut by Kavanagh Brothers Co., of Quincy, Mass. The design was conceived by Louis A. Whitehouse and carried out under his supervision. The figure was modeled by Gerald Horrigan, of Quincy, Mass., and cut by his father. The memorial is 24 feet, six inches long, eight feet, six inches wide, and 12 feet, six inches high. The rough stock used weighed 45 tons and about 38 tons finished. This central figure is a single piece of granite weighing 20 tons.

The two pylons on either side of the figure symbolize the two never-to-be forgotten years of the war, 1917 and 1918. The foundation of the military efforts of the United States was the navy and the marine corps. Likewise in the memorial, at the base of the statue are the seals of these two branches of the service and out of them emerged the great army as typified in the statue of the doughboy. The memorial faces the east, the scene of the world's greatest conflict and the American military forces' most glorious triumph.

Two honor rolls, separated by the width of the memorial are in fact joined by a continuous band of laurel which symbolizes achievement. On the backs of the tablets, containing upward of 300 names of Pawcatuck boys who served in the army or navy during the war, there are carved laurel wreaths, symbolic of memory.

New cement walks have been constructed around the plot and a new 50-foot flag staff has been erected. In addition, the sector has been beautified by the planting of 30 trees, four sugar maples, five Oriental spruces, 14 Japanese cypress trees of several varieties and tints of green, and eight arbor vitae.

The porch of the Elm Tree inn on West Broad street was used as a reviewing stand for the official party and the members of Westerly town council who were guests. All members of the police force of the town of Stonington were present to direct traffic and prevent disorder, together with six representatives of the Connecticut department of state police. Following were the officials of the day:

Honorary chairman of the joint committee, Rear Admiral H. O. Dunn, U. S. N., retired; chairman of joint committee, Frank L. Furness; secretary of joint committee, Karl G. Stillman; treasurer of joint committee, Harry M. Bricker; members from the V. F. W.: Capt. E. B. Byers, James A. Keane, Michael J. McCarthy, Jr.; members from Pawcatuck board of trade, H. M. Barber, L. C. Purtill, A. Marr, Russell Hemphill, William Maxwell, Henry Crandall, Albert Sylvia, Bourdon A. Babcock.

An error was made in Thursday morning's Bulletin in the announcement that Michael Kelcher had been elected judge of the fourth district Manhattan municipal court. It should have been state William T. Kelcher, formerly of Pawcatuck, who is the attorney elevated to the bench. Michael Kelcher is a Boston attorney. Previous to his election to the bench in the New York court where civil cases are tried Attorney Kelcher has acted as secretary to superior court judges. He is a graduate of Yale law school. His sisters reside in Westerly.

Maud Ella Williams of Stonington, became the bride of Paul Wilcox Tourjee of Westerly at a ceremony Friday afternoon at 4.30 o'clock, in the First Baptist church, Rev. Byron U. Hatfield, the pastor, officiating. The attendants were Miss Olsen of New Haven and Miss Williams, a sister of the bride. Mr. and Mrs. Tourjee will make their home on Granite street, in Westerly.

William Williams of Providence, formerly of Westerly, was at Armistice day guest of local relatives and friends.

Westerly Town Solicitor John Ferguson left for New York.

Miss Margaret W. Grant, ticket agent at the Putnam station of the New Haven railroad, was the guest Thursday, evening of her sisters, Misses Sarah J. and Elizabeth M. Grant.

Miss Mary Scanlon, daughter of Dr. and Mrs. Michael H. Scanlon, left for New Haven Friday afternoon.

George Ernest Robinson, architect of the new Westerly Central Fire station, left Friday afternoon for his home in Boston.

Henry Metivier returned to Boston on Friday afternoon after visiting his parents, Mr. and Mrs. Joseph Metevier in Pawcatuck.

Edward J. MacKnight has returned to Norwich after a visit in Pawcatuck.

Judge William A. Wilcox of Pawcatuck is entertaining a business associate, Mr. Babson of New York.

Mr. and Mrs. Marcus Driscoll have returned to Pawcatuck from a visit with Jewett City relatives.

John Finney, manager of the Old White House Inn, on the Westerly-Stonington highway, during the summer is now manager at the Putnam Inn, at Putnam.

WELL MEANING NEIGHBOR THOUGHT CHURCH AFIRE

(Special to The Bulletin)

WESTERLY, Nov. 11—A fire starting in the sacristy on the northeast side of the Church of the Immaculate Conception on High street, this afternoon was the cause of the sounding of the Westerly fire alarm bell at 3.05 p. m. When Hjalmar E. W. Larson, from the house next door at 122 High street, saw Rev. Fr. J. P. Cassagne rush from the door followed by clouds of smoke, he notified the Westerly automatic telephone central and the alarm was sounded. The Seagrave pumper and force of firemen responded, only to find their services not needed. The fire started in a drawer and the priest, throwing the burning material upon the adjoining lawn was slightly burned. A fire extinguisher was sufficient to put out the blaze before serious damage was done.

The funeral of their infant daughter, Theresa Tetlow, was held Friday at 1.45 o'clock from the home of her parents, Mr. and Mrs. James T. Tetlow, 13 State street, Pawcatuck. The services at 2 p. m. in the Immaculate Conception church was read by Rev. Henry Bruno, S. M. Burial was in St. Sebastian cemetery.

At the Thursday evening session of the newly elected Westerly town council the following were named police constables, to serve without pay: William R. Chapman, Edward C. Brown, Leon Bliven, Edwin H. Lewis, Alexander Mitchell, Phillip H. Gavitt, Henry W. Sutcliffe, Edwin M. Greene, William R. Wilcox, Rudolph Saunders, Michael J. Burke, Guy B. Page, Frank Iacano, Robert Sankey, C. Palmer Chapman, Edwin Barber, Jr., John Reardon, J. Edwin Gardiner, J. Roan, Adolph L. Leon, Alexander Aitken, Adam Ritchie, Milo Champlin, Thomas P. Patton, Earl R. Barber, Ralph Spargo, Horace E. Burdick, Walter J. Barrus, Frank H. Crandall, Louis B. Collins, James Hamilton, Jr., Robert Bonner, J. Henry Burk, William S. Hamilton, Columbus J. Passetti, W. P. Hall, Elihu H. Chesebro, H. L. Barber, Elmer L. Lanphear, Arthur H. Coy, Alexander Greig, Oscar S. Swallow, Charles H. Davey, George W. Hoxie, Robinson Hindle, Charles H. Fay, Charles Ferraro, William E. Burk, Edwin J. Fenelon, Jr., Edwin L. Gavitt, Warren P. Sheffield, Sheffield Greene, Howard E. Thorp, Shelby C. Nicholas, Nelson W. Hixes, Abial B. Brown, William A. Crockett, R. Joseph Smith, Max Raithel, Charles J. Maxwon, Joseph Gervasini, Hugh J. Mulvey, J. D. Wilcox, Samuel P. Patton, Henry Kingsley, John M. Greenwood, Alexander Paseti, R. A. Reynolds, James Maxwell, John F. Farnsworth, George E. Phillips, W. H. Nash, Charles M. Lamb, Frank N. Wheeler, Joseph Delaney, Thomas E. Robinson and Archie Melkie.

The third district court session was brief, Armistice day when, Judge Oliver H. Williams passed behind the bar at exactly 9 a. m.

William L. Kay, deputy chief of the town of Hopkinton was in court with three cases for the criminal docket, but the parties under summons did not appear and the Hope Valley police official said he would have them before court Saturday.

Other court business disposed of was as follows: New writ entered before the calling of the docket, Fulton Factory, Inc., of New York, vs. George B. Spargo of the F. H. Ople company. Continued two weeks.

Criminal docket, cases continued one week: State, Thomas E. Brown, chief of police of Westerly, complainant vs. Gaetano Bianchi. State, William L. Kay, deputy chief of police of Hopkinton, complainant, vs. Edward Lee. State, William L. Kay of Hope Valley, complainant vs. Edward Lee.

At the regular court session one week ago all civil cases on the docket were continued two weeks, because of the legal holiday.

MYSTIC

George E. Tingley and Odell D. Thompson, a summer resident, went for a ride recently to Voluntown, by way of Pendleton Hill, North Stonington, and when they saw the First Baptist church on the hill, Mr. Tingley, who is a photographer, said he wanted to take a picture of it. He has a fine view which he is showing with the trees on either side. In their drive, he took several other views.

The whist given in St. Mark's parish house Wednesday evening was a success. Nine tables were in play. The first prizes were won by Mrs. Daniel Gilbert and Carroll H. Bliven, consolation went to Mrs. Truman Jewell and J. Edwin Thompson. Refreshments were served.

Samuel Gillette, of Dayville, is visiting Mr. and Mrs. Eugene Wilcox.

Mrs. Leonard Harmon, chairman of the Red Cross drive for members, has planned a house-to-house canvass, if enough helpers are found to carry it through. James Cooper, chairman of the local branch, and Mrs. Harry F. Hill, secretary, will assist in the work. The fee is only $1 a year. Any who desire to pay this fee without being solicited, may leave it at Kretzer's.

Mrs. Herbert E. Davis, of Reynolds Hill, is ill at his home.

Mystic Academy, West Mystic and Broadway schools were closed all day Friday in observance of Armistice day.

Mrs. Bessie Hancox Ludwig attended the great American opera, "The King's Henchman," at the Capitol theatre, New London, Thursday evening. Friday she attended the Mayflower club luncheon held at Lighthouse inn.

The Monday club is to meet with Mrs. James W. Lathrop. Havana and the Canal is the subject of the paper by Mrs. Alfred O. Cobb.

Mr. and Mrs. Newton A. Dickinson left New York by steamer Thursday for Jacksonville, Fla. From there they will go by train to St. Petersburg, where they will spend the winter.

Mr. and Mrs. Lee Coles were elected to office in Norwich grange, Wednesday evening. Mrs. Coles is a daughter of Mr. and Mrs. Perry Eldridge on Mystic Road.

Mystic encampment, No. 17, I. O. O. F., met in Odd Fellows' hall Friday evening. After the business session, the royal purple degree was conferred on a class by the new degree team. Refreshments were served and a social hour followed.

Mrs. Ray Wilcox returned home Thursday from Lawrence Memorial hospital where she had been a patient.

M. B. Caswell and W. A. S. Harvey spent Wednesday hunting in North Stonington.

Mrs. T. W. Farnsworth and two children, of West Mystic, will spend the winter in Bloomfield, N. J.

STONINGTON

The body of Philip McCormick, 40, head end brakeman on the fast Taunton to New Haven night freight, who was killed Wednesday night, was brought to his home on Gold street Thursday. He is survived by his wife, five sons and two daughters.

All places of business and both factories were closed all day Armistice day. The post office did not observe the holiday. In the evening the parade of James W. Harvey post, headed by the Stonington band, left Borough hall at 7 o'clock. The American Legion members, Red Cross, and the four local fire companies were in line. A stop was made at the honor roll, where a brief service was held. After the parade, all assembled at Borough hall where there was speaking by Rev. E. A. Cotter, Rev. Dr. H. M. Thompson, Rev. W. L. Gallup and Dr. James H. Weeks.

Delegations of Stonington Council, No. 5, Jr. O. W. A. M., and Barbara Frietchie council went to Wakefield Wednesday evening to attend the dedication of the new hall of Commodore Perry council.

Miss Dorothy Stanton has returned from a visit in East Greenwich.

Invitations have been issued for the wedding of Miss Elizabeth Hancox Robinson, daughter to Mr. and Mrs. George H. Robinson, and Harold E. Thompson, of Glen Ridge, N. J., to take place at the home of Mr. and Mrs. Robinson Saturday, Nov. 26th, at 4 p. m.

The old Stonington fire engine has been sold to Raoul M. Delagrange, who will put it in order to be used to pump water out of cellars when needed.

Mr. and Mrs. E. W. Northrop have returned from a visit in Stratford.

Frank D. Miner, of Jersey City, has been the guest of friends here.

Mrs. Henry B. Noyes, Miss Pauline Chesebro and Mrs. Reuben Herr motored to Grafton, Mass., this week and were guests of friends.

William Doyle, of Providence, was a caller here Friday.

A. H. Huntley, of Fishers Island, spent Thursday in the borough.

There was a large attendance at the high mass in St. Mary's church, Armistice day, celebrated by Rev. E. A. Cotter. The special music was in charge of the organist, Mrs. K. Murphy.

NOANK

George Griswold turned out to be quite a farmer and in a local store he was telling friends about the big pumpkin he raised, before Jack Frost hit it. Taking it to a scale, it weighed 45 pounds. It will make around 37 pies, this monster from the vegetable garden. The grower is a mail carrier and soon he is going to give the mail carriers a party and try the pies from the record pumpkin. The other amateur farmers will have to take off their hats to Gentle George.

Capt. Elmer Hewitt, of the boat Ethel H., is on a week's hunting trip in the woods of Lyme. His place is taken by Mate Billie Banks.

Alden Brocky has gone to Provincetown, Mass., for a few days' visit.

Mrs. Lewis Martin of New York spent a day at Groton Long Point this week.

Mrs. E. Sinnott of Hartford was calling in the village Thursday.

Clayton Fox, of Caribou, Me., came from that state recently to pay a short visit to his brother, Harold Fox in the village. He told about the potato crop in Aroostook county, the leading potato section of that state. He said a fair crop had been raised for this year, but could not equal that of last year. The crop here is not so large as former years due to the fact that so many rotted in the ground because of so much rain during the summer. Young Fox said that his father sends out car-loads of potatoes to different places. This season the prices will be higher than last year, but there will be plenty of potatoes everywhere.

Work on the 90-foot fishing boat at the shipyard is being rushed, under Foreman Charles Butson, who has a large force of men working to win two boxes of cigars to be given by the owner if the craft is completed in three months. Engine sharp, Alman Meister of the yard is getting ready to put the engines in the boat in about three weeks. He has never got stuck on any gasoline engine built and his fellow workmen say they never saw a man like Meister among the engines. Before real cold weather comes, Foreman Butson says the boat will be bound for New York.

Boat Northern Lights, which used to take out the poor little rich girls of New York from Camp Mystic during the summer, was hauled out at Rogers' boat yard Thursday for the winter.

Keith Ebsetta was in Niantic recently.

The house of Clarence Carrington is having miner repairs made.

Walter Palmer has returned from Wakefield.

Terry Long was taking a walk along the shore with his pal, Jerry Stack, to see how the ducks are this season. He is a great hunter and getting near Mumford's cove, three ducks were in the water. Turning to his friend, he said, "I think I can hit one of those ducks with a stone." Getting close to them, without the ducks noticing, with a good sized stone in his right hand, as he used to throw them over the plate for the Carolina team in the Southern league, taking good aim, he hit the duck on the head. The duck turned over once or twice and was dead. It proved to be a shelldrake. Taking home his Saturday dinner, he said you don't have to have a gun to hunt ducks—only stones! But his friend Jerry said "You could not do that again in 1000 years!" "I don't want to—that is too long to wait!"

Mrs. Lewis Main is in Middletown, Conn., on a short visit.

Rollin Rathbun is the guest of his cousin, George Buswall, in New Hampshire.

Jake Mackfaben is in North Stonington visiting relatives.

The nightingale sings at night to distract prowling enemies from the nest on the ground to himself perched safely in a tree.

New Arrivals

Here we have styles as timely and good looking as the most fastidious can desire. See the new Brown and Black Suedes at—

$5.00

LYNN & BROCKTON

Wauregan Block Opposite Boston Store

WINDHAM

The November meeting of the Parent-Teacher association was held in the school auditorium Monday evening with a large attendance. The president, Mrs. L. G. Barber had charge of the business session. Mrs. Harry Moseley served as secretary, pro tem. The treasurer, Mrs. Vantine Anderson reported a balance of about $54. The chairman of the program committee, Mrs. Guy Richmond, presented Rev. Allen Gates of Vernon, formerly of Scotland, who gave a very interesting illustrated lecture on Hawaii, where he spent four years.

About a dozen members of the local Parent-Teacher association motored to Putnam Tuesday evening and attended a neighborhood P. T. A. meeting. One of the numbers on the program was a soprano solo by Mrs. John F. Woods, accompanied by Miss Dorothy Brown.

Mr. and Mrs. H. C. Lathrop have returned from a trip to Houston, Texas, visiting many interesting places on the way. Mr. Lathrop attended the bankers' convention there.

Mrs. Edward Whiting Johnson has returned to the Inn following two weeks' stay in Norwich.

Mr. and Mrs. E. W. Carson of Appanaug, R. I., were in town Thursday.

Mr. and Mrs. C. A. Sharpé of Northampton, Mass, spent the week end at thei rhome here.

The first whist of the season was held at Grange hall Friday evening. There were twelve tables, first prizes were won by Mrs. Brigham and Joseph Elliott and consolation prizes by Mrs Carl Sharpe and Howard White.

Mr. and Mrs. Clayton Coe, of Harrisville, R. I., and Mr. and Mrs. Merton Burdick of Chaplin were guests Sunday of Mrs. Emily Harton.

ABINGTON

Mrs. Myrtle Covell, 53, wife of Willis Covell, died at her home Tuesday morning after a short illness. Mrs. Covell had not been in the best of health for some time, but her death came as a great shock to her family and friends. She had just entered her fifty-fourth year, having been born in Putnam, Oct. 9, 1874. She married Mr. Covell, June 19, 1892 and three years later came to Abington to live.

Mrs. Covell always took an active interest in the social life of the community, where she was much beloved for her bright and kindly spirit. She was a member of Wolf Den Grange, the Daughters of the American Revolution, and the Order of Eastern Star. She had four children, the oldest, Herman, dying while in camp at the beginning of the World war. She is survived by her husband and three children. Funeral services were held at her late residence at two o'clock Friday afternoon. Burial was in Abington cemetery.

Miss Elizabeth Whittlesey of Newark, N. J., is visiting Dr. and Mrs. Hutchins.

Mrs. Jos. Elliott is visiting Mr. and Mrs. Robinson of Everett, Mass.

Mr. and Mrs. E. W. Carson of Appanaug, R. I., were in town Thursday.

Mr. and Mrs. C. A Sharpé of Northampton, Mass, spent the week end at thei rhome here.

The first whist of the season was held at Grange hall Friday evening. There were twelve tables, first prizes were won by Mrs. Brigham and Joseph Elliott and consolation prizes by Mrs Carl Sharpe and Howard White.

Mr. and

DANIELSON

ONE KILLED; POLICE SEARCH POND FOR TWO OTHERS

(Special to The Bulletin)

DANIELSON, Nov. 11—State officers from the Danielson barracks were engaged in dragging the waters of a mill pond at Wilsonville, above North Grosvenordale, in the town of Thompson at nightfall today for the bodies of a woman and a child who are supposed to have met death sometime last night while riding in a closed car driven by Jerome Vincent Sheldon, 29, whose body was recovered this morning from the submerged machine.

Coroner Arthur G. Bill said this afternoon that the finding of a woman's hat, a handbag containing toilet articles, a milk bottle and a baseball in the car in the pond has left a definite impression that Sheldon was not alone in facing death and that the other bodies eventually will be recovered. Late this afternoon Coroner Bill had been unable to get in touch with any relatives or friends of the dead Sheldon at Watertown, Mass., which the car registration and operator's license recovered from the wreck, indicates is the home town of the dead man and apparently fixes his identity. The body of the dead man believed to be Sheldon was removed to undertaking rooms in Putnam.

A lighted taillight protruding above the waters of the pond early this morning caught the eye of Antonio De Carli, carrying mail on an early trip up in the outlying section of the county where the accident occurred. Investigation on his part revealed a submerged machine, lying on its side under the water. De Carli made known his find and that a broken guard rail indicated where the car had plunged off the state highway and into the pond sometime during Thursday night. Subsequently the body of a young man was recovered from the car and sufficient material to indicate that a woman and child also had gone to death in the wreck and that these bodies still were in the water. Coroner Bill, when he returned here at noon today, had in his possession various papers and other properties recovered from the car to indicate that the dead man was Sheldon and that his home was in Watertown, Mass.

The place where the wreck occurred is on a bad curve on the state highway leading from Webster to Putnam through the Grosvenordales. A heavy telephone pole was set up as a barrier along the edge of the state highway and bolted into stones to make it particularly secure was snapped off like a pipe stem when the car struck it, and then plunged into the pond. Just when the accident occurred is a matter of conjecture, but Coroner Bill said this afternoon that he had found a woman this morning who lives near where the accident occurred who told him that she had noticed at about 8 o'clock Thursday night that the pole was broken, so it is believed that the car took the plunge that probably caused three deaths very early Thursday evening, and that the machine had been in the water for many hours before the beacon like taillight showed DeCarli where there was a watery grave.

State Officers Nelson, Cassagne and Bell were on the detail from the local barracks engaged in the dragging operations this afternoon.

ARMISTICE DAY SPEAKER UNABLE TO MAKE ADDRESS

(Special to The Bulletin)

bands played, cannons roared, bells bands played, cannons roared, bells rang and whistles blared away today as incidents of the Danielson's most impressive observance of the Armistice anniversary in a number of years. And all of this had to do with and leading up to the very fine parade of this afternoon, the subsequent exercises of a formal nature in the town hall, the day closing with a dance under the auspices of the American Legion in the town hall this evening. All in all, it was very considerable of a day in Danielson, brought out the populace enmasse and attracted people from various surrounding towns. Excellent police arrangements perfected by Chief John McFarland were a factor in the bringing about the pleasant task of recording that there were no accidents to mar the day's observance.

The afternoon's parade was the outstanding feature. It got away from where it had been organized at North street under the direction of Grand Marshal Ira A. Warren to traverse the route that had been announced for it, and the marchers were hailed along the line by applauding spectators.

With an Uncle Sam at the head of the line, the parade moved rapidly along, with the Storrs contingent of the R. O. T. C. with band, having the right of the line and all the previously announced organizations filling out the divisions in an impressive gesture of remembrance for all that the World war veterans did and sacrificed and as a demonstration of the affection in which the people hold them, though there is no evidence of this from day to day as the years roll by.

The principal addresses of the afternoon were delivered by Rev. Leonard R. Richards of Danielson and Rev. J. C. Mathieu of North Grosvenordale.

The principal speaker scheduled for the afternoon was Rev. John C. Mathieu, of Grosvenordale, who became ill and had to stop, after speaking for a while. Rev. Leonard R. Richards of Danielson and Albert DeForge, of Moosup, the latter an official of the Connecticut organization of the American Legion, filled out the program by giving patriotic talks.

This morning a letter came through to Attorney A. G. Bill from his son, Lester, an electrical engineer who is with the Twin State Gas and Electric company at St. Johnsbury, Vt. The letter brought a most interesting description, in general way, of some of the things that happened in that area of northern New England during the flood period of the past week. Mr. Bill wrote his father that three of the company's plants were washed out, and that St. Johnsbury was without gas, light or water for three days. Typical of the resourcefulness of New Englanders, the electric company's organization drove ahead with restoration work so that lights were restored in three days, and now things are gradually working back to normal. Mr. Bill mentions in his letter that a bakery in St. Johnsbury normally doing a much smaller business is now turning out 15,000 loaves of bread a day, and the inference is that bread, as always through history, is the chief staple of life up there. Incidentally, yeast for this bread is being brought to St. Johnsbury in aeroplanes, other and usual means of communication and transportation being closed until repairs can be made.

At the Foster Center church today funeral services for Mrs. Phoebe M. Gorton were conducted by Rev. F. M. Buker, formerly of North Sterling, now of Anthony, R. I. During the service Mrs. Buker sang The Sweet Bye and Bye. The bearers were Everett Howard, Olney Knight, George Nichols and Frank Brayton Burial was in the Spear's cemetery at Foster. A. F. Wood was in charge of the funeral arrangements.

Mrs. Esther A. Jacobs left here tonight for Melbourne Beach, Fla., to attend the funeral of her brother, J. Alton Burlingame who died suddenly at that place, Thursday night, just a short time after he had motored there from his home in Chicago, Ills. Mr. Burlingame was a native of this town, a son of Ezekiel R. and Sarah A. Burgess Burlingame. He had lived in the west for many years. Mr. Burlingame leaves his wife and two sisters, Mrs. Esther A. Jacobs of Danielson and Mrs. Sorph M. Butts of San Luis, Obisco, California.

William Penn, 60, long a resident of Wauregan and engaged there as proprietor of a barber shop, died suddenly today. He had been ill with heart trouble for a considerable period of time, but his death came so suddenly as to be a shock to his relatives and friends. He was a native of Vermont. He leaves his wife and the following songs, Edmond and Everett of Wauregan, Arthur and William of Moosup and Lawrence of Bristol, Conn.

There will be general interest in this section of eastern Connecticut for all of those who know the Buker twins, as they were known when their father, Rev. F. M. Buker, now, with Mrs. Buker, resident of Anthony, R. I., to learn that they are having an amazing success in that section of China that is not distant from the Burma border. One is now Rev. Raymond Buker, the other Dr. Richard Buker, a doctor of medicine also, since he reached China, an ordained minister of the gospel. They write that people in that far off section of the world are flocking to them, with hands outstretched to hear the preaching of the gospel of Christianity. Dr. Buker writes that during the month of June 3,000 people came to him for medical treatment, a sufficient number to impress upon him that he really is a medical missionary in a far distant land.

Through action taken by its board of directors for the Danielson Rotary club $35 will be forwarded to the governor of the 27th Rotarian district, which includes Vermont, for the relief of flood sufferers.

Dancing every Saturday evening at Kum-Along-Inn, in a comfortable heated pavilion.—Adv.

A sign on the new Dowe building announcing, the past month, that it would be ready for occupancy Dec. 15, was changed to read Dec. 1 today, so rapid has been the construction work.

The coming week Treasurer Sidney W. Bard of the Brooklyn Savings bank will spend several days in several southern New England cities viewing bank building with a view to getting ideas for the new Brooklyn Savings bank to be built next year.

In charge of Undertaker L. E. Kennedy, the body of Frances Fitts, 52, who died at St. Joseph's hospital in Willimantic Thursday evening, was brought to her home in Hampton. Mrs. Fitts was the wife of Charles O. Fitts.

J. C. Witter and N. A. Witter were at Millville today conducting an important auction sale.

There was a time this morning when it was feared the weather might disrupt the Armistice day plans, but at 11 o'clock, the Armistice hour, it had cleared sufficiently for a decision to go ahead as originally planned.

Announcement was made today that the Civic Federation's Tag day fund has reached its goal—$600, several late contributions making the possible. Federation members expressed their gratitude over the success of the drive to all who made it possible, especially mill officials in Danielson, Dayville and Goodyear.

Holders here of stock of the Canadian Connecticut mills at Sherbrooke, P. Q., understand that the recent sharp rise in the price of the stock, just after it had passed its October dividend, was due to the fact that there is a fight for control of it on, with a big Canadian Textile corporation interested to hold a majority of the stock.

Another Killingly man who was caught in the Vermont flood the past week was Ivan P. Elfgren of East Killingly, who was at Rutland, Vt. Mr. Elfgren is a civil engineer in the employ of the Rutland railroad.

Rt. Rev. Chauncey Bunce Brewster, bishop of Connecticut, will make a visitation to St. Alban's church here and to Trinity church in Brooklyn on Sunday, Nov. 20.

Mr. and Mrs. G. Rene Caron, who are motoring in New York state, are expected to return from their wedding trip on Sunday.

A very special drive for members will be made by Danielson chapter of the American Red Cross during the coming week, the work to be done being well organized.

Mrs. Laura Reynolds of Mechanic street will have the members of the Ladies' Prayer circle at her home for a meeting Tuesday afternoon.

If you have been foregoing the pleasures of oil heat because you think it unduly expensive, or because you think it has not yet been perfected, let us tell you about the New Silent Nokol. A ten-minute demonstration will convince you that here at last is *perfect* oil heat.

The following local residents have Nokol Oil Burners in their homes or places of business:

Mr. F. A. Jacobs, Broad Street, Danielson.
Dr. G. M. Burroughs, Broad Street, Danielson.
Dr. W. A. Mills, Hawkins Street, Danielson.
Mr. F. E. Bitgood, Broad Street, Danielson.
Mr. R. R. James, Oak Street, Danielson.
Burroughs & Hopkins, Center Street, Danielson.
Mrs. A. H. Paine, Broad Street, Danielson.
Mrs. W. Ingalls, Spring Street, Danielson.
Mr. Danielson, Main Street, Danielson.
The Danielson Trust Company, Main Street, Danielson.
Mr. W. L. Hoyle, Academy street, Danielson.
Mr. K. A. Darbie, Broad Street, Danielson.
Miss Charlotte Palmer, Brooklyn.
Mr. John Bassett (3) one at Larkin Reed Shop, one at home on Broad Street.

NOW BEING INSTALLED

The Danielson Inn, Furnace Street, Danielson.
Mr. Luther Pilling, Main Street, Danielson.
Mr. Louis Ingalls, South Main Street, Danielson.

D. BLUMENTHAL

Town Hall Building, Danielson

No Leaks Nokol Automatic Oil Heating for Homes

PUTNAM

PUTNAM OBSERVES HOLIDAY WITH PARADE AND EXERCISES

(Special to The Bulletin)

PUTNAM, Nov. 11—This morning it looked as though the Armistice day celebration would be rather a damp affair and it rained during the morning. However, the weather cleared shortly before noon and the sun was shining brightly for several hours and it remained clear until after the celebration parade and exercises were over. The observance of Armistice day began with the ringing of bells and blowing of whistles at eleven o'clock.

This is the first year that Connecticut has made Armistice day a state holiday and the celebration in Putnam was under the auspices of the local American Legion and Veterans of Foreign Wars posts. The street parade started promptly at 12.30 from Union square and from there went to Grove street to Soldiers' monument, Ring street to the square, Pomfret street over the Memorial bridge, Church street, Woodstock avenue, Marshall street and Providence streets to the high school where the patriotic exercises were held.

When the parade reached the high school grounds, Thomas deCoudres, president of the chamber of commerce introduced the speakers. Rev. Arthur S. Wheelock of Willimantic, chaplain of the 23rd infantry in France and Rev. Fr. Ulric O. Bellerose of this city delivered the addresses.

Major A. D. McIntyre acted as marshal of the parade and was assisted by Dr. E. F. Perry, representing the legion and Commander Ernest J. Durand of the Veterans of Foreign Wars as mounted aides. The football game and the carnival of the V. F. W. were afternoon attractions and evening brought the nickel bazaar at the high school and the carnival at St. John's hall.

One humorous feature of the parade was that as the parade, which was headed by the police department, reached one street the police turned down it, the remainder of the line kept straight ahead. The police kept "eyes front" for an entire block when it was discovered they were having a parade all their own. They counter-marched and were able to fall in at the tail-end.

A check for $1,000 has been given by Edwin T. Robbins to the trustees of the First Baptist church of this city in payment of the bequest in the will of his wife, Mrs. Louis Robbins, who died a few weeks ago. The trustees have sent a letter to Mr. Robbins expressing their appreciation of the gift and the promptness with which he carried out the wish of Mrs. Robbins.

At the Congregational church last night there was a most interesting lecture on "Beautiful Foochow—Where the Mine and the Mountain Meet" by Mrs. W. L. Beard. Mrs. Beord whose girlhood home was in Putnam, has lived in China for the greater part of the last thirty years. Both she and her husband, Dr. Willard L. Beard are members of the Foochow mission of the American board of commissioners for foreign missions and have returned from there only since the trouble in China. Mrs. Beord is a sister of Miss Emma J. Kinney and Elbert Kinney of this city.

Rev. John E. Duxbury of the Methodist Episcopal church of this city has been preaching during the week at the North Grosvenordale church which has been inaugurating special series of meetings and continuing for two weeks. During the first two weeks in December special meetings will be held in the Methodist church here and Rev. Mr. Baker of the North Grosvenordale church will preach.

A brother of Mrs. Charles Rothe of East Putnam, Calvin Rockwood is a patient in a Worcester hospital where he underwent an operation for appendicitis a few days ago. Mr. Rockwood's son figured in a motor cycle accident recently and his father-in-law, Charles Cordin, 84 years of age, is a patient at the Day Kimball hospital.

Dr. Hugh Campbell of Norwich will not hold his tuberculosis clinic at the Day Kimball hospital this month. He is not able to come to Putnam because of the illness of a member of the staff at the Norwich hospital.

G. O. P. NAMES C. A. RICHARD FOR MAYOR OF PUTNAM

(Special to The Bulletin)

PUTNAM, Nov. 11—At the republican caucus last night, Charles A. Richard who has been alderman at large was nominated for mayor, and Warren S. Ames, the present alderman from ward No. 2 was nominated for alderman-at-large. Archie Macdonald, Jr., was named as tax collector and Charles H. Brown as city treasurer. The nominees for alderman from the several wards were ratified.

There was no opposition to any of the candidates. Judge M. H. Geissler was moderator and Arthur C. Keith was clerk.

The nominees from the wards for aldermen on the republican ticket are as follows: Ward one, Robert T. Chadwick to succeed E. C. Rogers; ward two, John M. Dean to succeed Warren S. Ames; ward three, Leo Deliale to succeed himself and in ward four Eugene Mignaule succeeds Desaire Labby.

The public schools of Putnam and the state trade school observed today as a holiday and no sessions were held either during the day or evening. The trade school, however, will reopen for the morning session on Saturday.

Mr. and Mrs. C. S. Putnam and son Charles of Westboro, Mass., and Mr. and Mrs. Eldon Johnson and children of Willimantic have been the recent guests of Mr. and Mrs. C. L. Adams of South Main street.

P. F. Brady of Providence street is ending several weeks with friends and relatives in Woonsocket.

Miss Mary Carpenter, an instructor at Abbott's Academy at Andover, Mass., has been the guest of her mother, Mrs. Alice Carpenter, Grove street.

Mrs. John E. Duxbury, wife of the Rev. John E. Duxbury of the Methodist church is a patient at the Deaconness hospital where she recently underwent an operation.

Mrs. J. F. Carpenter who has been critically ill at the Day Kimball hospital is reported as improving and is now able to sit up.

Miss Addie Holland of the Sawyer district has returned from a visit with Mrs. L. Howard Cross of Central Village.

Mr. and Mrs. Edmund Sandstrom who have been visiting relatives in the city have returned to their home in Aquebagne, L. I. Miss Marion Wilcox returned with them for a visit.

George Mc[illegible]nald of School street spent the holiday with friends in Boston.

Lieut. Pauline Bryan of Ansonia, Conn., has been the guest of Capt. Ivy Martin of the Salvation Army.

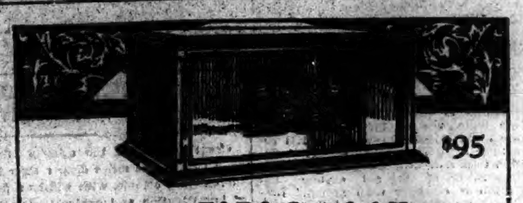

$95

Hear the FADA Special Here

A new Fada receiver. For battery, or AC operation direct from light socket. New Fada cone speakers too.

D. BLUMENTHAL

Town Hall Building Danielson, Conn.

FADA Radio

Birch and Mixed

FIREWOOD

FOR SALE

WELL SEASONED

ALL SIZES.

DELIVERED AT YOUR DOOR.

Pine Acres Forest

Hampton, Conn.

Tel. Willimantic Div. 1776.

TEN-DAY MONEY-SAVING SALE

— AT —

The M. H. Berthiaume Pharmacy

DANIELSON

Starting Saturday, Nov. 12, 1927

Regular Price		Sale Price
$2.50	Absorbine Jr.	$2.19
$2.00	Hot Water Bottle	$1.19
$1.50	Pertussin	$1.19
$1.25	Absorbine Jr.	$1.09
65c	Kotex (3 packages)	98c
$1.25	Sagen Sulphur	98c
$1.20	Father John's Medicine	98c
$1.20	Scott's Emulsion	98c
$1.15	Pinkham's Compound	98c

A bottle of Shaving Lotion — tube Klenzo Shaving Cream— package Genuine Gillette Blades and a genuine Gillette Razor—

All for 97c

$1.00	Listerine	89c
$1.25	Roxbury Fountain Syringe	89c
$1.25	Roxbury Hot Water Bottle	89c
$1.00	Wampole's Extract Cod Liver	89c
$1.00	Creolin	89c
$1.00	Lysol	89c
$1.00	Nujol	89c

FREE! A bottle Shaving Lotion with every 10 pack Gillette Blades **89c**

$1.00	Peptona	79c
$1.00	Maltoleum	79c
$1.00	Emulsion Cod Liver Oil (full pint)	79c
$1.00	"93" Hair Tonic	79c
75c	Slikum	69c
75c	Pure Cod Liver Oil (pint)	69c
75c	2 grain Quinine Pills (100)	59c
75c	Epsom Salts (5 lbs.)	59c
75c	Sugar Milk (1 lb.)	59c
65c	Forhan's Tooth Paste	49c
60c	Gauzets	43c
50c	Palmolive Shampoo	39c
50c	Molle Shaving Cream	39c
50c	Pepsodent Tooth Paste	39c
50c	Squibbs' Tooth Paste	39c
50c	Pebeco Tooth Paste	39c
50c	Phillips' Milk of Magnesia	39c
50c	Gold Sand Talcum Powder	39c
50c	Bouquet Ramee Talcum Powder	39c
50c	Noonan's Shavez	39c
50c	Health Salts	39c
50c	Theatrical Cold Cream, ½ lb.	39c

Regular Price		Sale Price
50c	Liver Salts (6 oz.)	39c
50c	Orderlies	39c
50c	Milk Magnesia (full pint)	39c
50c	Comp. Cathartic Pills (100s)	39c
50c	Castor Oil (8 oz.)	39c
50c	F. E. Cascara Arom. 4 oz.	39c
50c	Eff. Sodium Phosphate, 4 oz.	39c
50c	Syrup Figs and Senna	39c
40c	Pluto Water	37c
50c	Camphorated Oil (4 oz.)	33c
35c	Analgesic Balm	29c
35c	White Liniment	29c
10c	Palmolive Soap (4 cakes)	29c
50c	Klenzo Shaving Cream	29c
50c	Rexall Shaving Lotion	29c
40c	Castoria	29c
30c	Kolynos Tooth Paste	25c
15c	Epsom Salts (8 oz.) 2 for	25c

10c Almond-Cocoa Soap—a fine new toilet soap— Four for **29c**

35c	Boric Acid, (8 oz.)	23c
35c	Flaxseed Meal (16 oz.)	23c
35c	Zinc Ointment (2 oz.)	23c
40c	Cascara Comp. Tabs	23c
40c	Cascara 5 grain Tablets	23c

25c Cuticura Soap—25c Woodbury Soap—25c Jontsel Soap—25c Johnson's Talcum (baby)—25c Mennen's Talcum (baby)—25c Listerine Tooth Paste—

21c each; 5 for $1

25c	Palmolive Talcum	19c
25c	Violet Dulce Talcum	19c
25c	Tincture Iodine	19c
25c	Glycerin and Rose Water (4 oz.)	19c
25c	Cream Tartar	19c
40c	Hydrogen Peroxide (6 oz.)	19c
25c	Catarrh Jelly	19c
25c	Twin Tabs Laxative	19c
25c	Sodium Bi-Carb. (16 oz.)	17c
35c	Sol. Boric Acid	19c
25c	Dyspepsia Tablets	19c
25c	Throat Gargle	19c
25c	Soda Mints (100s)	15c
15c	Alum (4 oz.)	9c

GALES FERRY

Mr. and Mrs. J. Otis Manchester and Mrs. Ella Draper of Norwich motored here in the Draper car Thursday afternoon on a business call at the summer home of Mr. and Mrs. Winchester.

Miss Foster, a representative of the household service bureau, of New York gave an interesting talk on the care, cleaning and renovating of fine textiles, at the club house, Monday afternoon. Miss Foster's coming here was arranged by Mrs. Belle H. J. Robynson home demonstration agent, of the county farm bureau, with the educational department of the Village Improvement association.

Mrs. Walter M. Buckingham, a member of the board of directors of the Norwich Red Cross branch, who is in charge of the auxiliaries, as in other years, has appointed Mrs. Dudley C. Perkins, local chairman of the annual drive for membership, which began Armistice day. Mrs. Joseph Clark is chairman of the work at Ledyard Center.

The November meeting of the auxiliary of the Woman's Home Missionary society, was held at the home of Mrs. C. E. Colver, at the Submarine base, Tuesday afternoon. The president, Mrs. G. H. Wright, presiding. The program had been arranged by Mrs. R. Irving Hurlbutt and opened with singing Brighten the Corner Where You Are, Mrs. Rufus W. Hurlbutt at the piano. Mrs. Harmon L. Perkins, conducted the devotions. Roll call and minutes of the October meeting were given by the secretary, Mrs. Fanny A. Molthrop. The treasurer's report by Mrs. Colver, was approved as read. A card was read by Mrs. Molthrop from Mrs. B. I. Eaton, district thank offering secretary, of Stafford Springs in the interest of thank offering. Mrs. Rufus W. Hurlbutt was elected thank offering secretary of this auxiliary and an open meeting will be held at the church in December when she will be hostess. Mrs. Robert Bitgood of New London will be invited to speak. Mrs. Jerome Greer, corresponding secretary of the M. H. M. society of the conference, Miss Sarah L. Latimer and Mrs. R. Irving Hurlbutt, delegates to the 44th annual meeting of the W. H. M. society at Trinity M. E. church, Norwich, gave interesting reports of the meetings. Mrs. Marie Cathcart conducted the enigmas, Mrs. John Harold gave the numbers with Thanksgiving cards. One new member joined, Mrs. Fred E. Richards, making three new jubilee members. During the social hour Mrs. Colver, assisted by Mrs. Harold and Misses Helen and Margaret Colver, with Matilda Harold, served ice cream and cake.

An Achievement Night is to be given at the Country Club house one evening this month, by the local 4-H club, the Jolly Cookies and So-ers, under the direction of the leader, Mrs. R. Irving Hurlbutt. A committee of the second year members, Ethel Main, Dorothy Baudeo, Helen DeRusha and Rose Norcross, will be in charge of the program. There will be an exhibition of their sewing the articles, including laundry bags, towels, sewing bags, pin balls and other things. Fourteen girls were present at the home of the leader Mrs. Hurlbutt at Woodlawn farm, at the last meeting.

Nathan A. Gibbs and daughter Miss Gibbs and S. Alpheus Gilbert of Norwich, returned Tuesday evening from a motor trip of a week through New York state along the Hudson, and as far south as Philadelphia.

Mrs. and Mrs. J. Otis Winchester and Mrs. Charles H. Winchester, who have spent the season at Perkins place, closed the cottage Monday and returned to Norwich.

Mr. and Mrs. Walter T. Clark and sons, Walter T. Jr., and Malcolm Whiting Clark, were guests of Mr. and Mrs. J. F. Reynolds in Wallingford Sunday.

Mrs. Chester E. Dimick, diocesan president of the Girls' Friendly society, returned Sunday night from Boston, where she had been attending the 50th anniversary of the Girls' Friendly society in America. The conference was held at the Hotel Statler, with the festival service in Trinity church, and a pageant at Symphony hall. A pilgrimage was made to St. Ann's church in Lowell, where the first society was founded 50 years ago.

Frank Sisson, who has been seriously ill at his home, near Red Top, for some time, was removed to the Lawrence hospital, New London, Tuesday morning.

Miss Alice Frink of Philadelphia who is spending the winter with her uncle and aunt, Prof. and Mrs. Chester E. Dimick, was the guest of her cousins, Misses Elizabeth and Isabella Lyman in Palmertown Saturday night.

The Long Cove auxiliary of the Ladies' Aid society held its meeting this week with Mrs. Fred W. Turner.

NIANTIC

The Ladies' Aid society of the Baptist church served a supper in the church parlors Wednesday at 5.30.

The meeting of Niantic fire department was held in the engine house Monday evening.

The November meeting of the Chamber of Commerce is to be held next Monday evening at the Morton house.

The Ladies' Aid society of the Congregational church met in the church parlors Wednesday afternoon, sewing on articles for the Christmas sale.

The Women's auxiliary to St. John's Episcopal church held an all-day sewing meeting Wednesday at the Pine Grove home of Miss Horne.

The annual harvest supper given Thursday in the chapel under the auspices of the Epworth League was well attended. The sum of $45 was realized.

The Black Point club met Tuesday with Mrs. J. O. Manwaring.

Miss Marjorie Coates, who is attending the Flatbush Teachers' Training school in Brooklyn, N. Y., spent the week-end with her parents, Mr. and Mrs. Gordon B. Coates.

Mr. and Mrs. Wilbur Tracy, accompanied by the former's mother, Mrs. Fannie Tracy, of East Haddam, were callers on the latter's sister, Mrs. S. J. Griswold, in Pine Grove Sunday.

Mrs. George Bitters and two children, also Mrs. Grace Mallory of New London were guests Sunday of Mrs. Emma Barker.

Miss Nettie Fogg of Bristol spent the week at her summer home in the Grove. Her brother, Nicholas, came down for the week-end.

UNION

The next meeting of Mashapaug Lake grange is to be Wednesday evening, November 16.

About 18 of the members of Mashapaug Lake grange and their friends attended the entertainment given in Knowlton Hall, Warrenville, Friday evening. As a part of the entertainment, (which was under the auspices of Ashford grange,) Mashapaug Lake grange gave two farces. Squaring It With the Boss, and When Women Vote. The cast for the first included Mr. and Mrs. Raiza Horton, Miss Delia Heck, Mrs. Nelson Horton, H. R. Howard and Frank Kaleta. The second included Mrs. Nelson Horton, Mrs. David Gaudette and Miss Delia Heck.

Mr. and Mrs. Louis Baker of New York recently spent a few days with the former's mother, Mrs. George Baker.

Mr. and Mrs. Walter Turning and little son, were week end guests of Mr. and Mrs. Howard Barber.

Miss Charlotte Wile, of Hartford, was a week end guest of Mr. and Mrs. Harry Palmer, at their cabin.

Miss Bernice Young of Stafford high school was at home for the week end.

Mrs. Ralph Bradway and little daughter, Miss Emma and son, Myron from Johnson Memorial hospital Saturday last.

Rev. H. A. Coolidge attended the general conference of Congregational churches of Connecticut, held in Bridgeport, Tuesday and Wednesday.

Mr. and Mrs. David Gaudette, their daughter, Miss Emma and son, Myron, were guests of Mr. and Mrs. Clare Gaudette in South Willington, Sunday last.

Miss Betty Leland of Stafford Springs, a student in Stafford high school, was at home for the week end.

Michael Sedlak who has been in the employ of W. F. Maine and son for about five years is at home for a little vacation and rest.

Mr. and Mrs. G. Chernushek are entertaining guests from New York for a few days.

LIBERTY HILL

Mr. and Mrs. Earl Hoxie had as guests Friday evening Mrs. Vera Manning and sons Edward and Harold Miss Myra Geer and Lucius Whitaker of Norwich.

COURAGE

LIFE'S battles demand courage. No brand of courage can equal that which comes with a bank account. Those who *earn steadily* and *save steadily* have a different way of looking at things. Start your courage account *today*—

Brooklyn Savings Bank

DANIELSON, CONN.

WHEN YOU WANT to put your business before the public there is no medium better than through the advertising columns of The Bulletin.

U. S. Second Liberty Loan Bonds

ARE CALLED FOR PAYMENT ON NOV. 15, 1927

We will be glad to collect your bonds for you, and proceeds of any bonds left on deposit in our Savings Department will be allowed interest from November 1, 1927.

THE DANIELSON TRUST COMPANY

Danielson, Conn. Telephone 190

J. Arthur Atwood, Pres. Frederick A. Jacobs, Vice-Pres. Clifford H. Starkweather, Treas. Harry E. Magoon, Assistant Treasurer.

Electric

Now Showing!

New furniture types of White Electric Sewing Machines—convenient terms of purchase.

White Rotary Electric

Eastern Connecticut Power Co.

Danielson Division

1790 1927

Norwich Bulletin and Courier

Entered at the Postoffice at Norwich, Conn., as second class matter.

Telephone Calls:
Bulletin Business Office 480
Bulletin Editorial Rooms 35-2
Bulletin Job Room 35-3

Willimantic Office, 854 Main St. Telephone 1121-2.

137 YEARS OLD

Printed every day in the year except Sunday.

Subscription price 12c a week, 50c a month, $6.00 a year.

Members of The Associated Press

The Associated Press is exclusively entitled to the use for republication of all news despatches credited to it or not otherwise credited to this paper and also the local news published therein.

All rights of republication of special despatches herein are also reserved.

Norwich, Saturday, Nov. 12, 1927

Daily Average Circulation
WEEK ENDING NOV. 5, 1927:
13,389

SOLVING SHIPPING PROBLEM

Any plan which is put forth for the settlement of a much discussed problem is bound to get attention, either because of a recognition of its outstanding merits or because it is felt that it contains ideas which can be utilized with others. Thus when Edward N. Hurley, formerly chairman of the shipping board, comes forward with a suggestion for handling the shipping question it is due to get attention. It should be considered for the help that it may contain. Possibly he has hit upon the very thing that will be the means of solving the problem.

The former chairman has had much experience relative to shipping affairs. He proposes that a revolving fund of a half billion be created by congress to be loaned to American shipbuilders at 2 1-2 per cent. for the construction of freight and passenger vessels. That he believes would take care of the demand for new ships under the American flag. He understands the importance of such construction but he also recognizes that it is the the desire of the country and the administration that the government get out of the shipping business. To meet this phase of the matter he would require those getting the assistance of the federal revolving fund to purchase a certain amount of the tonnage now possessed by the government. That wouldn't dispose of the entire government owned merchant marine over the week end but it would gradually whittle it down in accord with the amount of new shipbuilding that was indulged in when the aid of government funds was sought. In time, but not what could be regarded as brief, the government would work itself free from the ownership of merchant vessels.

It is an idea of course for the experts to pick to pieces. Its merits are nevertheless entitled to consideration and there will be no hesitancy in pointing out its handicaps. Mr. Hurley has been careful to keep away from the idea of a subsidy and he has figured it out that if put into operation the plan would inflict no great burden upon the government. Congress cannot do otherwise than accord it a thoughtful once over.

HELPING VERMONT

The appeal which has gone out by the governor of Vermont for assistance in dealing with the situation which has been created by the floods in that state will meet a ready response. Offers had been previously made and it is a bit unfortunate that there was a misunderstanding at the state regarding the attitude of the state concerning outside help.

In that state of hills and valleys the swollen rivers have raised havoc. Factories have been damaged, homes have been wrecked, roads have been given rough treatment and railroad lines have been put out of business. How this was possible and what it means is plainly indicated by the statement of the Central Vermont railroad to the effect that 23 of its bridges were swept away. Restoring such conditions cannot be accomplished in a twinkling.

Vermont's plight is such that it will not only awaken sympathy but will get the needed help. Already it is on the ground or on the way. Dealing with the health situation, providing supplies and restoring order must precede the reconstruction of homes, the reopening of factories and the reestablishment of business in general.

Even the pictures which have been furnished of the flood fail to present the general situation. They deal with certain of the high spots but havoc has been extensive and it will be a long time before there is a restoration of the previous conditions.

Under such conditions, made all the worse by cold weather and snow, help is urgent. With the Red Cross assuming its characteristic relief work, with students volunteering and with other forces lending their moral and financial assistance Vermont will gradually recover from its sudden and destructive blow. What will be required to accomplish the necessary relief work is not known, but neither the Red Cross, the government nor the states would see it lack for funds to properly overcome the distress. It is because of its readiness and efficiency in such emergencies that the Red Cross never fails to command support.

WHEN CONSUMERS BALK

Reluctant though it is, the owners and operators of anthracite mines and the miners of anthracite are obliged to recognize the fact that hard coal is open to serious competition, that consumers are no longer at the complete mercy of the anthracite region, that there has been open resentment of the hardships and handicaps caused by conditions in the anthracite industry and that the resort to substitutes is not merely a threat but an actuality.

Up to the time it became necessary to look about for substitutes, anthracite was depended upon in practically all homes in certain sections of the country and particularly New England. When conditions became intolerable and the people were annoyed and made to suffer there was a resort to substitutes which has continued to increase. It is inevitable that the industry should recognize it. President Warriner of the anthracite operators' conference didn't hesitate to present the situation as it exists. He made reference to some of the facts as being unpleasant but they cannot nevertheless be dodged.

Although the tax on anthracite which is collected by Pennsylvania does not add a huge burden to the consumer, nevertheless it is regarded as grossly unjust and it has caused widespread resentment. It is one of the straws which have helped to break the back of the anthracite camel. People have not only found out to their own satisfaction, but they have successfully demonstrated to the producers that they can get along without anthracite. There has been a revolt over the injustice and even Pennsylvania authorities are giving recognition to it as evidenced by the statement of Governor Fisher declaring the state's willingness to abandon the tax as soon as a revenue substitute can be found.

The consumers have brought about a recognition of their importance to the anthracite industry. They would have been satisfied if they hadn't been forced into it, but inasmuch as they were they did the only thing possible. The reason for it lies in the conditions in the anthracite fields.

PEANUT SHELLS

Many congratulations will be extended to those upon whose shoulders fall the task of cleaning up Central park, New York city, over the fact that they have been able to get through such an order as that directing that no more peanuts in shells can be sold in that area.

This is going to be received with indignation by the many thousands who are not quite at ease or happy unless they are munching at a bag of peanuts. They have a chance to resort to the salted peanuts or the shelled variety, but the warm roasted peanuts have been banned.

This order was made necessary because of the lack of consideration on the part of the peanut eaters. They distribute the shells wherever they fall. If the eater is sitting there will be a pile at his feet. If he is traveling about they will be scattered to such an extent as to be unnoticeable.

At many other places than Central park have peanut shells long since been looked upon as a nuisance. It isn't possible to ban the peanut eaters for they are a peaceful class even though they have difficulty in resisting the appeal of the peanut, but it is possible to stop the sale of the shelled variety. Thus peanuts in the park will never be the same again, but for those who have to clean up such rubbish the relief will be considerable. It is another one of those instances where the failure to give consideration to the effect of litter upon appearances and the labor of others has brought restrictions which might easily have been avoided. The humble peanut isn't in disgrace but the eaters must indulge elsewhere or get a substitute. The untidy always penalize others as well as themselves.

HOUSE NUMBERING

Is your house numbered? There's probably a great many things which are much more important than the numbering of houses. It can be figured that those who seek can find out by inquiring, where the person wanted resides or where the number looked for is located. That is entirely possible but it may require going about an entire neighborhood before the desired information is obtained.

The desirability of having houses plainly and conspicuously numbered must make its appeal to all those who have had an experience in trying to find a certain house on a street where there were no numbers displayed, or trying to locate at night the numbers on the houses where the owners seemed to have taken delight in trying to hide them from the eye of the searcher.

For the accommodation of the people, residents and non-residents alike, it is a valuable service that is rendered when the streets of a city are carefully and prominently marked, but it is of much additional importance that the houses upon these streets should be plainly and prominently numbered, thought even being given in the placing of them to the fact that it is quite as often that a person that help at night as in the daytime.

It can hardly be expected that there will be uniformity or that each one will provide an illuminated number at night. Other things of course call for attention before such a detail as this, but house numbers ought not to be put in obscure places any more than house numbering ought to be neglected. As the householders must realize it means quite as much to them as it does to those who rely upon such assistance.

EDITORIAL NOTES

New England has found that its movable bridges were far in excess of all expectations.

Germany doesn't like the Gilbert warning—the picture of its conditions as seen by others.

The man on the corner says: Some people experience quite a grade when it comes to getting into the millionaire class.

Probably Caldwell is getting about as much publicity as he would had he been allowed to play, and that is not a little.

Lieutenant Williams has made 322 miles an hour in his new racing ship and plans to increase it. Some people are never satisfied.

The fate that every revolutionist in Mexico faces raises the questions as to whether the chance of success is worth the risk, and how long it will be before ballots will be substituted for bullets down there.

THE MAN WHO TALKS

Private enterprise in Scotland is justified in taking steps to preserve the birthplace of David Livingstone, the great missionary-explorer. His romantic life sounds much more like fiction than actual fact. It is only another illustration of the old sayong that "truth is stranger than fiction." Livingstone's career is one of those that presents a fine object lesson for ambitious young men of today. Born in quite humble circumstances, at the tender age of ten he was put into a cotton factory, where the hours were long and the pay small. However, he made the most possible out of an evening school; was enabled to study medicine, and eventually was sent by the London Missionary society to Africa. His great contribution was in putting central Africa upon the map. He was the first white man to travel from the ambeni to the Congo. In 1871, Stanley, of the New York Herald, found him in great destitution, and furnished the means for further explorations. He died in 1873, and his remains were brought to England and lai din Westminster abbey.

Speaking of birthplaces, how perfectly natural it is to associate great men with the locality in which they were born and where they lived. It is a great pleasure for the American people—as they have never seen Washington—to visit Mount Vernon thus coming into direct contact not only with the locality but with the home in which he lived for many years and in which he died. No foreign tourist thinks of returning home without a visit to Mount Vernon, and it must be a source of great joy to the father of his country to see the honor that is given to his memory—provided he is now conscious of mundane affairs. The writer remembers the thrill he had in visiting the home of Longfellow in Cambridge. Unconsciously he found himself repeating the Psalm of Life: "Lives of great men all remind us; We can make our lives sublime."

Probably no American writer is quoted more frequently than Ralph Waldo Emerson, and the following is one we often see in print: "What you are speaks so loudly that I cannot hear what you say." This is certainly a great compliment to the unuttered accents of the human personality. A still older and better known saying along the same line is this, "actions speak louder than words." This, I think, is exactly what Emerson means. If we are to know anything of the human personality it must have some means of communication. It is not provided with any material vocal structure like that of the human throat, and yet no one can escape the power of the human personality. The writer remembers vividly the trouble a certain school committee had with a big, burly school teacher who talked in a loud voice most of the time, and the children talked also. It was such a farce that the teacher had to be removed. The new teacher was a 17-year-old girl, small in stature, but quite forceful. The order was perfect. It was personality in evidence.

When the weather is a bit out of the ordinary we say that it is fitul; when a human being does things that the crowd doesn't understand we call him erratic. We are weighed, measured, and rated according to set rules, and any deviation therefrom gives rise to the freak. It is a dangerous thing for anybody to take the initiative because it makes one appear as abnormal. On one occasion a railway train refused to start out of the Waterloo station in London. Mechanics went about tapping this part and that with their hammers, confessing their inability to do anything because they never knew a train to act so before. It seemed to them that some supernatural agency was at work. There was a time in this country if any young minister dared to preach anything out of the general run, he was called queer. But let us thank God that such an age is largely passing!

In one of his minor poems, Robert Browning says: "Not failure, but low aim, is crime." The degree of censure that attaches to failure ought to be measured according to ther strength and character of our effort. Just how much of our real selves have we thrown into the attempt of accomplishment? Has there bee nany inexcusable stupidity in our method of procedure? No person should be harshly criticised for failing to reach the goal if he has done all that was humanly possible to get there. The papers have no criticism—as far as I have seen—of the young man who put forth heroic effort to save a young child from the wreckage that was swirling down from the Berkshires into the Westfield valley during the recent flood, ro mthe absolute standpoint it was a failure because he did not gain the object sought, but in no possible way could it be construed as a crime. The man who lives for low gratification fails and his act is criminal.

Anton Long who impersonated Christ several times in the Oberammergau Passion play, is said to have grown more and more into the moral image of the Master; but Wilhelm Zwink who took the part of Judas went out and hanged himself. Psychologists have often remarked that there is a tendency for a person to grow into the image of what delights him most of with which he has the most to do. During his brief life, rederFick W. Robertson, the eminent divine of Brighton, England, is said to have had such a spiritual face that when he appeared on the streets of London strangers would stop and stare at him. The high moral and intellectual trend of his whole life was so marked that it even made the physical nature radiant. Is it not also true that if one lives a beastial life he can hide it no more than the "leopard can change his spots or the Ethiopian his skin?"

The following is one of the wise sayings of Plutarch (Parallel Lives) "It is well to go to another man's fire for light, but one should not tarry there so long as not to kindle one of his own." Most men who are engaged in intellectual pursuits find it necessary to resort statedly to the springs of thought; that is, the best that can be found in literature in order to keep the mind in a producing capacity. Unless we have access to such sources we very soon run dry. Cut a branch from a tree in the growing season and how soon the leaves droop! If we stay too long at "another man's fire" the tendency will be to appropriate it to ourselves as our own. This is downright stealing, or, in literary language, plagiarism. It is one thing to go to another man's fire to get warmth and light, but quite another thing to steal his fire. If we get the light and there is in us any creative energy we will soon have a fire of our own.

It was once said that "the pen is mightier than the sword," but recently it has been shown—at least in one portion of the globe—that "dolls are stronger than armies." We all remember with some occasion for deep regret the Japanese exclusion clause appended to the Immigration bill. Its moral effect upon a sensitive race was very depressing. Probably this was not considered at any time a casus belli between the two nations. But a little thing arose later that created quite a different atmosphere. The children of America sent over to Japan a shipload of dolls, and the moral beauty of the act captured the nation. The mayors of the leading cities expressed the gratitude of the nation's little girls with no uncertain sound. The exclusion act was forgotten when the real heart of America was thus expressed. It is still true that "a little child shall lead them."

Sunday Morning Talk

For ye were sometimes darkness, but now are ye light in the Lord; walk on children of light.—Eph. 5:8.

Light by its very nature radiates. It strikes one spot only to slant from it to another. One may sit in a window and catch the whole disk of the sun in a hand glass on the neighbors across the way. Sometimes in war the signal service men stand on a hill top and flash the light from one mirror to another, until at last there was transmitted far across the country the plan of the campaign. Under the same principles of radiation, the messages of God are transmitted to the people. The mirror of one pure life catches the light on its undimmed surface and then the light slants on to other lives, and across the years the purposes of God are conveyed and made plain. It takes a very small mirror to reflect the whole circle of the sun. It takes no more than a very insignificant life to transmit in a clear image, the reflection of the light of God. And that is what gives to life its great significance to reflect, to lighten and be a light in the world to lighten others on the journey of life. "Ye are the light of the world."

IN THE PUBLIC EYE

J. Alfred Spender, who is now touring America as first Senior Fellow to be appointed through the American Newspaper Fellowships of the Walter Hines Page Memorial, is one of the leaders of British thought and one of the most prominent editors and journalists in London. He is considered a clear-sighted politician and thinker from a liberal point of view, and for years he has been credited with having a great personal influence with leading politicians in Great Britain. In 1912, at the retirement of Viscount Bryce, he was mentioned for the British embassy at Washington. Mr. Spender is 75 years old and is an Oxford graduate. He began his journalistic career as editor of a paper at Hull in 1886. In the early '90s he went to London and for a number of years was editor of the Westminster Gazette.

Today's Anniversaries

1775—The Americans under Montgomery attempted to surprise the British and take Montreal.

1812—Col. Walker K. Armistead of Virginia was appointed Chief Engineer of the United States army.

1842—The burger guard at Berlin refused to give up their arms in compliance with the king's proclamation.

1859—James Creelman, a journalist and war correspondent famous for his exploits, born in Montreal. Died in Berlin, Feb. 12, 1915.

1877—Henry Peters Gray, eminent artist and president of the National Academy, died in New York city. Born there, June 21, 1819.

1902—Ogden N. Reed, Columbia University professor, the first to measure the duration of lightning flashes, died in New York. Born at Danbury, Conn., Feb. 3, 1831.

1919—The steamship Lake Daraga reached New York with the bodies of 113 U. S. soldiers and sailors who died in Russia.

1924—More than 4,000 reported dead from bubonic plague in British India.

1926—Joseph G. Cannon, former speaker of the U. S. House of Representatives, died at his home in Danville, Ill.

Today's Birthdays

William Collier, for many years a leading comedian of the American stage, born in New York, 59 years ago today.

William M. Sloane, noted educator and historian, born at Richmond, O., 77 years ago today.

Cecil Chesterton, English author, editor and critic, born in London, 45 years ago today.

Riley J. Wilson, representative in congress of the fifth Louisiana district, born in Winn parish La., 56 years ago today.

OCEAN FLOOR VALUABLE FIELD FOR INVESTIGATIONS.

Great canons in the ocean's floor from two to five miles deeper than the surrounding ottoms, with widths a field of investigation and exploration, valuable in seismology and in other fields of science, it was stated at the Coast and Geodetic survey. Study of these gorges in vast ocean deeps was recommended at the recent convention at Prague, Czechoslovakia, of the International Geodetic and Geophysical union. It would be valuable if such a study should be made by the United States, according to the chief of the survey's division of geodesy, William Bowie.

"The deeps," Mr. Bowie explained, "are those parts of the ocean floor that are three miles or more below the surface of the ocean waters. And below these ocean bottoms, there are in many places gigantic gorges that are from ten to fifty miles in width and from two to five miles deeper than the surrounding bottoms of the ocean. The grand canyon of the Colorado in Arizona is dwarfed to insignificance by these tremendous canyons that drop down to fearful depths below the already deep beds of the sea.

Most Quakes Occur in Ocean

"Approximately three out of four earthquakes occur under the surface of the sea. Of these earthquakes of submarine origin most of them probably happen in these gorges. There is one of these sub-sea gorges off the Aleutian islands, there is another off the Philippines, there is one off the west coast of Mexico that follows the coast line for many miles, there is one off the south coast of the island of Java, which has been the subject of investigation by the Dutch government, and there are many others.

"Steamships passing over the one off the Aleutians might be of service in investigation of that gorge. Investigation could determine whether there is lava in the gorges, the character of the crustal material underlying the deeps and many other matters that would be useful to the science of today."

Dr. Bowie was one of the American delegates to the convention in Prague. "One of the great problems discussed at the Prague meeting," he said, "was the charting of the oceans. It is rather remarkable that, in spite of the fact that the oceans support, or rather furnish food for millions of people, very little, scientifically, is known about the oceans, the causes of the ocean currents, why we have a submerged range along the axis of the Atlantic with only a few peaks rising above the water as islands, and why there are ocean troughs at least six miles deep.

Work Easy With Sonic Sounder

"We could easily find out much about the oceans at a very small cost. We have the sonic sounder which will furnish the depths of the water when it is used on a steamer that may be making 20 knots or more per hour. If each of the navies of the world should send two or three destroyers, each equipped with modern apparatus, we could know the exact configuration of the ocean bottoms within a very few years.

"It is a remarkable fact that nearly all the great earthquakes occur under the oceans, near the edges of the continental shelves and in the great ocean depths. We need to have a large number of seismological stations which will record the shocks. From such records the exact location of the earthquake can be determined.

"Some of these days we shall have an earthquake map with dots of varying sizes or colors showing the earthquake locations and the intensities of the quakes, just as now we have cyclone and hailstorm maps. All of these studies require the cooperation of men of different countries; the problem cannot be solved by any one nation.

"Cooperation can only be obtained by having the men come together to talk over formally or informally the various problems before them. After the conferences, committees could be appointed which could set forth the various problems to be attacked and outline methods by which these problems may be solved.

"We have the big question as to why we have oceans and continents or, rather, why we have an irregular earth's surface, with broad hollows and wide uplands. This problem has confronted the scientists for generations.

Gravity Observations Helpful

"We have found out something about continents and oceans by means of gravity observations, but until recently these observations were made only on land.

"A few years ago a Dutch scientist devised an apparatus which could only be used on a submarine in determining the value of gravity over the oceans. He has circumnavigated the globe in a submarine, and he has found that the oceans are in inistatic equilibrium, just as previously we had found this condition to obtain under the continents.

"All this means that the material forming the outer portion of the earth, under the oceans, is denser than that under the continents. This may not seem to be a great discovery, but it is having a marked influence on geological and geophysical thought.

"Then there is the question, which needs international cooperation, of the shape and size of the earth. This is a problem that has been attacked by many people, starting with Erastothenes, about 300 B. C., who did a very good job for his day, down to the present.

"It is a rather dicult matter to determine exactly the shape and size of the earth from observations made in only a small area. The best values are from work done in the United States, and our area is only 3,000,000 square miles while the entire surface of the earth is close to 300,000,000 square miles. Methods must be adopted among the workers of different countries which will provide data of uniform quality for studying this problem."

LETTERS TO THE EDITOR

"Companionate Marriage"

Mr. Editor: One great advantage of travel is the opportunity of observing the thought and actions of other people. We are aware that north is north, south is south, east is east, and west is west, each having their own peculiar characteristic, nevertheless human nature is fundamentally the same, moral and ethical problems concern each alike.

At the moment California is acutely excited over Ben Lindsey's proposal for "companionate marriage" that has received wide publicity and has roused the women of the State Federation of Women's clubs to take a sharply barbed resolution against it. The resolution in full reads: "Whereas, there is abroad today excited discussion pursuant to the proposed new form of marriage contract through which the sanctity of the home and its marriage relations have been held up to ridicule and caricature, and whereas, as a body of women consecrated to principles of high moral ideals and believing the home, the cradle of national ideals, and whereas, we know the youth of our land is receiving wrong impressions of our standards of living through widespread propaganda and the ideas of individuals and that such education is attacking the fundamental principle and is of a nature that will take years of training to eradicate.

Therefore, be it resolved that we, the members of the board of the Los Angeles district California Federation of Women's clubs, go on record, as standing firmly for the dignity and sanctity of the marriage relations, the protection of its ideals and its children, the future hope of our nation." This is a matter that should rouse the indignation of fall right thinking women; for it would be the women who would be the miserable victims of "companionate marriage." They will never sanction such a blow to their ideals of family life. They recognize only one way to reach their ideal and that is not to lower them, but to raise themselves up to them. "Companionate marriage," would be a step backward to the dark ages. California has reason to be proud of her women.

MARINDA C. ROBINSON
Los Angeles, California, Nov. 8, 1927.

Central Village

Mr. Editor: Central Village is one place without a peer in this part of Connecticut, and one place so located, that no matter what railroads, bus lines or any one else chooses to do, it just happily grins and buckles on its armor conscious of the fact that its location is perfect, its good roads reach all points east, west, north and south and when you start a journey in any direction that passes through Central Village you are assured that no matter what may befall you and yours the remedy is just ahead. The motorist finds every needed article, there is a tip top country hotel and first class stores of all kinds and best of all in the very centre of the beautiful village you can stop and get a copy of The Bulletin, that is as necessary in Connecticut as pork and beans are of a Saturday night.

Don't fail in laying out your trip through Windham county to see that very heart of the county, Central Village as your objective point at the start and when you get here its mighty easy to go the rest of the way.

The glad hand is always on the outside of every one's door and the hearty "I've enjoyed your visit, call again" is the last thing you hear.

CENTRAL
Central Village, Nov. 10, 1927.

What Do You Know About Eastern Connecticut?

Question

1—When did Eastern Connecticut baseball players begin to pitch curves?

2—Who was the founder of the Fitch family in Norwich?

3—When did Willimantic become a borough?

4—When did it become a city?

5—What former Norwich man is a fellow of the American Institute of Actuaries?

6—How did Eagleville get its name?

7—What Mystic mariner set the sailing record for the round trip, New York to Liverpool?

8—What was the record?

Answers will be found on Classified page.

YOUR HEALTH

MILK IS OUT BEST FOOD

By R. R. Kime, M. D., Orlando, Fla.
Member Gorgas Memorial

Milk contains practically all the essential elements of food to preserve life and health. It has proteins, carbohydrates, minerals, and vitamins, being deficient only in iron, vitamin C, and possibly iodine in some sections. These deficiencies can be easily supplied by giving orange or tomato juice, egg yolk, green vegetables, and supplying iodine in sections where needed. Milk and milk products should form part of the diet of every person, unless one has a peculiar idiosyncrasy that precludes their use. With milk and milk products, a well-balanced diet can be arranged with other foods which will meet all demands of the body for growth, exercise, and health.

No food equals mother's milk for the infant. If the nursing baby does not thrive, the mother's milk should be analyzed, the deficiencies corrected, and the milk brought back to normal standard. No baby should be deprived of mother's milk or fed on artificial foods except under the advice and care of a physician.

Milk should be one of the most universal articles of diet, but should be handled with extreme care. It is easily contaminated and rendered unfit for use. All dairy buildings and cows should be kept clean, cows should be tested with tuberculin, and should have proper food and pure water. The milk should be handled in sterilized vessels and immediately strained, cooled, bottled, and kept below 50 degrees until used, because germs develop at a rapid rate in standing warm milk.

Milk bottles should not be opened after being sterilized until ready to use the milk. Then they should be emptied, filled immediately with water, washed and sterilized.

Sterilizing, boiling, and pasteurized milk destroys most of the harmful bacteria (not all of their spores,) destroys part of the vitamins, produces some changes in enzymes, and renders milk more constipating. Ordinary milk that must be kept for some time or shipped should be pasteurized and the deficiencies made up in the other articles of diet or specially supplied. Pasteurizing destroys typhoid, tuberculosis, and diphtheria germs and other harmful forms of bacteria. Since pasteurization does not destroy all the spores of the germs, the milk should be kept cool the same as unsterilized or certified milk.

IN THE DAYS NEWS

KALGAN

"Kalgan, important trading-center of northern China, recently occupied by nationalist forces, occupies one of the most ancient crossroads in the world," says a bulletin from the Washington, D. C., headquarters of the National Geographic society. "There the caravan route from Peking to Urga, on the other side of the Gobi desert, crosses the great wall of China. The great wall has fallen into disuse and is no longer a military highway, but the caravan route to Mongolia has kept pace with the times and now automobiles mingle with the camel trains on its long and tedious path.

"Kalgan is situated near the border of the province of Chili and Mongolia, about 125 miles by rail, northwest of Peking. At this point the great wall has formed a horseshoe curve. Kalgan is on the outer edge and Nankow on the inner. The traveler from Peking thus crosses the old fortification twice, once at Nankow and later at Kalgan. The railway journey from Peking occupies an entire day, due to the steady rise in the landscape toward the Mongolian plateau, which has Kalgan on its rim.

"Thence tea and tobacco for the northern trade must be hauled across the Gobi by cart, camel, or an occasional motor truck. Such a journey occupies many days, wells being twenty, thirty and even fifty miles apart. Caravans are enormous, some numbering between three and four hundred camels. Many camels succumb to heat, cold, hunger or thirst and the trail is marked by bleached bones of dead animals. For the most part they get through, however, and on their way south pour the products of Mongolia into Kalgan. Hides, wool, and furs reach this outpost of civilization in enormous quantities from the grazing lands of the north.

"Another Mongolian product marketed through Kalgan is the hardy little Mongol pony of the plains. These are in demand throughout the northern provinces, especially gray and white ponies, the latter being favorites with the Chinese. Foreigners find these tough little beats first rate for saddle purposes, though they have a reputation for stumbling.

"Plains, ponies, and herds give Kalgan the air of the old American West, an illusion not dispelled by its reputation for lawlessness.

"The city has an estimated population of 70,000 who are largely employed in trading and allied industries, such as the manufacture of saddles, harness and rope. Low mud and brick houses with tile roofs stretch in dirty monotony on either side of the Ta Ho, which stream cuts the city in two, and during the rainy season sometimes floods the neighborhood. There are many Russian inhabitants and they have their own bank and church. Modern architecture is represented by a few business buildings belonging to the fur and tobacco trade and native stores. The white population other than Russian has always been small, limited to a few traders and missionaries.

"Kalgan is a name unfamiliar to the majority of China's inhabitants, the city being known by the Chinese as Chang Chia Kou. Mention this name to a home-loving Chinaman and he pictures for you a wild frontier settlement in whose streets galloping Mongol horsemen from the plains jostle tea caravans enroute for Siberia, and soldiers from the local garrison. Such a picture of Kalgan has been drawn by Chinese narrators from the earliest times and is equally true today. It is known among foreigners resident in China, as a city of the 'wild and woolly' West where the hospitality of the traders is only equaled by a bracing upland climate."

Stories That Recall Others

Maybe They Did!

In mission week auntie took Sonny to her church with her and an evangelist was the speaker of the evening. He made a touching appeal. Several came to the altar, some kneeling at the front benches.

Sonny, who is not quite three, watched the proceeding with much interest, and the next day said to his mother:

"Mother, they was a-cryin' down to auntie's church."

"They were!" exclaimed mother, surprised.

"An' they were down on their knees a-lookin' under the benches!" he added.

"Well, what were they doing that for?" mother asked.

Sonny appeared puzzled. "I don't know," he confessed. "Maybe dey lost anything."

Jawbones of whales are used by Eskimos as roofing material.

BURGESS BEDTIME STORIES

Peter's Suspicions Are Confirmed

The truth is jealousy most blind;
The thing it seeks 'tis bound to find.
—Old Mother Nature.

How long Peter sat watching the strange young rabbit, who looked like, yet wasn't, Mrs. Peter, he never knew. He didn't want to make himself known and this modest young rabbit seemed quite satisfied to do nothing. The fact is, she presently closed her eyes for a nap. Peter wanted to go on and yet he didn't want to go on. He was fairly burning up with curiosity. He wanted to know who she was.

At last something happened that for the time being put this young stranger out of his head completely. His long ears caught the sound of a faint thump. It was so far away that he could only hear it faintly. Perhaps it was Old Jed Thumper. Peter strained his ears. He heard another thump. This time it was from another direction.

It was little Mrs. Peter who was touching noses with that handsome stranger

"That," said Peter, "was Old Jed Thumper. And that came from that bramble-tangle where Old Jed Thumper lives. No, who thumped that other thump?"

Once more he heard it. It was still too faint orf him to recognize it. Right away he started in that direction. He proposed to find out, and find out right away, who was up there thumping in the Old Pasture. As he hurried along he heard another thump. He stopped short to listen. This thump was not Old Jed Thumper, nor was it the other thump he had heard. Old Jed Thumper's thump had been an angry thump. This thump was not an angry thump. It was just such a thump as little Mrs. Peter had often signaled him with. Could it be Mrs. Peter signaling that other thumper? Peter ground his teeth at the thought and hurried on.

The next time he heard those thumps they were not far away. They were where he could locate them. There was no doubt that two rabbits were signaling each other. Peter could tell by the sound of one set of thumps that it was a big rabbit who was doing the thumping. It must be that handsome stranger who was doing the thumping, the one he was looking for. He knew now exactly where that thumping was coming from. It was coming from a certain bramble-tangle through which he himself had cut paths when he first came up to the Old Pasture expecting to stay there. This in itself was enough to make Peter very angry. He didn't like the idea of some one else using his paths.

Peter longed to thump a challenge to this strange rabbit. But he didn't do it. Instead he took the greatest care not to let that other rabbit know that he was about. Very carefully he crept nearer and nearer. At last he reached a place where he could look into that bramble-tangle. There sat a big rabbit. He was a fine-looking rabbit. Much as he disliked to, Peter had to admit this. He was young, good-looking and big. He thumped strongly with his hind feet. There was an answer—a light thump from near by. Peter waited.

Just a few minutes later a much smaller rabbit appeared. She entered the bramble-tangle and went over and touched noses with the stranger. Peter saw it all very plainly. It was little Mrs. Peter who was touching noses with this handsome stranger. It was just what he had expected. Yet now that he saw it he couldn't believe it. His suspicions were confirmed. You know that means that they were proven well founded. Much as he disliked to, he had to believe his own eyes. There was Mrs. Peter touching noses with this stranger. He had heard this stranger thump, he had heard Mrs. Peter answer, and now there they were together right before his eyes. He was filled with such jealous anger that he didn't hear another thump not very far away. But the stranger heard it and answered it instantly.

(Copyright, 1927, by T. W. Burgess)

The next story—Peter Waits a Bit.

When she told you that she loved flowers — what did you do?

Say it with Flowers from Gedulig's

MEMBER OF FTD ASSOC. GREENHOUSE 75 CORP ST PHONE 668

Pierce-Arrow Demonstrators

Series 80

One 5-passenger Sedan

One 7-passenger Sedan

These cars have had only slight mileage, are perfect in every respect and carry a new car guarantee. A very attractive discount will be made on these two cars.

Arrowhead Corporation

Pierce-Arrow Distributors, Hartford — Laurel 831.

NATIVE PORK

SAUERKRAUT

PIG HOCKS

SAUSAGE

LIVERWURST

BLOODWURST

HEAD CHEESE

FRANKFORTS

Our Cooked Meats are a real treat.

We Sell a Full Line of IMPORTED AND DOMESTIC CHEESE

THUMM'S

DELICATESSEN STORE

40 Franklin Street.

The Norwich Electric Co.

ELECTRICAL CONTRACTORS

42-44 Franklin Street

Phone Day or Night

143-2794 or 2745

SILENT GLOW OIL BURNERS

SAFE — RELIABLE AND GUARANTEED.

EDWARD ROUSSEAU

Jewett City. Phone 66.

IMMEDIATE DELIVERY

Our 1928 Exclusive Wall Papers are here for all rooms. Thanksgiving, Christmas and New Years are days the home should be at its best. Correct Wall Paper will help.

Norwich Chain Wall Paper Co.

113 Franklin Street.

TWO LATE FOR CLASSIFICATION

LOST—Dark brown bag between Broadway theatre and Crescent St. Finder please call 1612. nov12 1t

LEGAL NOTICES

NOTICE

All persons liable to pay a personal tax in the town of North Stonington, are hereby notified that I have a warrant to collect the same. This tax is due and payable Nov. 15, 1927. For the purpose of collecting said tax I will be at the town hall, Nov. 21 from eleven a. m. to five p. m.; at Leonard Main's store, Dec. 9, from five to eight p. m.

All persons failing to pay said tax within 60 days after the tax is due will be charged one dollar extra as described in the law of this state.

LENIAL F. MAIN
Collector of Personal Taxes
North Stonington, Conn., Nov. 11, 1927

AT A COURT OF PROBATE HELD at Boerah, within and for the District of Boerah, on the 10th day of November, A. D. 1927.

Present, WAREHAM W. BENTLEY, Judge

Estate of Mary Murphy, late of Boerah, in said District, deceased.

Ordered, That the Administrator cite the creditors of said deceased to bring in their claims against said estate within six months from this date, by posting a notice to that effect, together with a copy of this order on the sign-post nearest to the place where said deceased last dwelt, and in the same town, and by publishing the same once in a newspaper having a circulation in said district, and make return to this Court.

WAREHAM W. BENTLEY, Judge

The above and foregoing is a true copy of record.

Attest, JOHN K. PROCTOR, Clerk.

NOTICE

All creditors of said deceased are hereby notified to present their claims against said estate to the undersigned at Pitchville, Conn., within the time limited in the above and foregoing order.

JOHN F. FIELDS,
Administrator

WHEN YOU WANT to put your business before the public there is no medium better than through the advertising columns of The Bulletin.

1927 Norwich, Saturday, Nov. 12, 1927

VARIOUS MATTERS

Light vehicle lamps at 6:02 this evening.

The Forty Hours' devotion is to open Sunday at St. Mary's church, Stonington.

C. L. class Trinity M. E. church food sale, Boston store, 11 a. m. today.—adv.

A number of local people heard the Armistice day program as broadcasted from Washington.

E. M. Marvin of Lyme has purchased a Shropshire ram from the Lord's Hill Shropshire flock.

The Old Farmer's Almanac predicts cold weather following the clearing after this week's showers.

Again the Shenandoah flag system proved effective, as a feature of the recognition of Armistice day.

Streaks of pink in the gray clouds of the west, Friday afternoon, seemed to promise a pleasant Saturday.

Pattison's Candy Kitchen, 57 Franklin St. Try our pure sugar candies.—adv.

Repairs to damaged road surfaces in Groton are being made by both borough and town highway departments.

The majority of the tobacco growers in Tolland county have taken their 1927 crop down from the poles and have it ready for sorting.

Mrs. James Bond has returned to her home at Black Point concluding a lengthy visit to her son, Norman J. Bond, in Washington, D. C.

Although our prices are low, quality is never sacrificed. Desmarias Studio, 325 Main street.—adv.

The pupils of St. Patrick's parish school had patriotic exercises Armistice day, following the morning recess. At noon all the grades were dismissed for the day.

Word has been sent out that tourists take big risks in traveling over the Storm King highway, as rocks on the mountain have been loosened by the recent storms.

Rabbit and chicken pie supper, Ledyard Center, Tues. evening, Nov. 15.—adv.

Early in the week Capt. Charles T. Potter, of Norwich was in Noank, taking a party of men from that place to the best fishing grounds for cod, outside Fishers Island.

There is to be a United States civil service examination for balemaker to fill vacancies in the Quartermaster Corps, Army Supply base, Brooklyn, N. Y., at $1,320 a year.

Helping Hands Christmas sale, Buckingham Memorial, today, 3 to 8. Baked bean and salad supper 5 to 7.—adv.

The annual examination of the Reverend junior Catholic clergy of the state is to be held at St. Thomas' Seminary, Hartford, Thursday, November 17th, at 2 p. m.

At Moodus, Mr. and Mrs. Charles H. Moshier of Willimantic, Mt. and Mrs. Huntington Lathrop and son of Lebanon were entertained recently at the home of Mrs. Hattie Ranney.

The oysterboat Magician from Greenport, L. I., has been at Groton during the week loading stone to be used to anchor buoys marking the Long Island company's oyster beds.

It is noted in New Jersey society news that Harr R. Ranney and his bride, the former Edith Fischer Meyer of South Orange, have returned from Canada and will reside in New York.

Miss Catharine Davis, R. N., who has been at Central Village assisting at the home of Mr. and Mrs. Foster L. Burgess for the past two weeks returned Wednesday to her home in Norwich.

Closing out several styles Women's $7.50 sport oxfords—nearly all sizes, $3.95. Smith's Shoe Store, 28 Broadway.—adv.

An anniversary mass Friday for James O'Connell was sung at St. Patrick's church by the rector, Rt. Rev. Msgr. M. H. May. The solos during the service were by Roderick F. Sullivan.

Miss Ruth Stanton and Irving Reynolds were married Saturday, November 5th, in New York. The bride is the daughter of Rev. John Stanton, a former pastor of Moosup Baptist church, now living in Milford, Conn.

Quaker Hill Parent-Teacher association has decided to hold a Children's party Thursday, Dec. 1, and nobody will be admitted unless dressed as a child. The committee in charge will be Mrs. Hunter, Miss Julia Moore and Mrs. Russell Harris.

Game wardens in a number of localities have asked hunters not to shoot an undue number of muskrats, which have been disturbed by flood conditions, so are in the line to be killed. The muskrat's fur is much of the "Hudson seal" on the market.

Antelope retains its leadership in the materials employed for women's bags, while favor in shapes is about equally divided between flat and pouch styles. There is a good call reported for fabric bags, notably those of velvet, designed for more formal use.

The brother of the late H. Walps Lines, of Meriden, Edwin S. Lines, Bishop of the Episcopal diocese of Newark, who died Oct. 25, leaves his estate to Mary Louise M. Lines, widow and executrix. At her death the estate passes to sons, Edward M. and Harold Stevens Lines.

Boatswain W. K. Byers, U. S. C. G., and Mrs. Byers of Jersey City, formerly of New London, were guests of Mrs. J. J. Madigan of 38 Ocean avenue this week during a brief visit. Boatswain Byers, known in New London as a former boxing manager, has re-entered the Coast Guard after an absence of one year.

OBITUARY.

Mrs. Cornelius Kane.

After an illness of three months, the life of Mrs. Mary Kane, widow of Cornelius Kane, came to a close Friday morning at 7:30 o'clock at her home in Pitchville. She was born in Ireland, the daughter of the late John and Ellen Sullican. She was married in Ireland and lived the greater part of her life in Pitchville.

Mrs. Kane was a member of St. John's church, Pitchville, and always took an active part in all its undertakings. She bore her illness with great fortitude and during discouragement she never lost faith. She is survived by six sons and daughters, John, Margaret, Jeremiah, Catherine, William, and Rosalie Kane, four brothers, Michael and Dennis Sullivan of Norwich, Timothy Sullivan, of Quincy, Mass., and Jeremiah Sullivan, of West Warren. There are also several grand children. She had a host of friends who deeply mourn her loss.

BORN

JACKSON—In New London, Nov. 11, 1927, a daughter to Mr. and Mrs. Frederick Jackson.

PERKINS—In Willimantic, November 6, 1927, a son, Herbert Henry, to Mr. and Mrs. Francis W. Perkins (Ella Nye). Great nephew to Mrs. William Weaver of Norwich Town.

PERSONALS

Mrs. Annie E. Branche has returned to Hartford after a stay with her sister, Mrs. Fennie E. Branche, at Lord's Point.

Katherine Dutton, Dorothy Mc Gowan, Helen Mahoney and Anna Shea are new members of Sigma beta phi, Academy sorority.

Rev. Myron E. Genter, district superintendent, was in Moosup Friday evening to address the mid-winter institute at the Methodist church.

Jerry Plouff of Pascoag, R. I., has been a caller on relatives in Central Village and visited his brother Peter Plouff who remains at the Backus hospital, Norwich.

Mrs. R. R. Wall of New London, will sail Tuesday, Nov. 15, an Steamer Cristobal to visit her son, Walter Wainwright, who is stationed at Colon Radio station in the Canal Zone, Panama and will be gone about six months.

Frederic W. Peckham, who attends the state trade school at Putnam, returned home Thursday evening to spend the week-end with his parents, Mr. and Mrs. John O. Peckham, of West Thames street. As Armistice day was a holiday in Putnam, the school closed Thursday.

GAVE SURPRISE SHOWER FOR MRS. ANDREW KIRBY

Mrs. Andrew Kirby was given a surprise shower at the home of her mother, Mrs. A. Ziegelmeyer, of Cliff street, Thursday evening by a number of friends. She received many pretty and useful gifts including cutglass, silver, linen and kitchenware.

Cards were played during the evening, the prizes going to Miss Jeanette Lussier, first prize in whist, and Miss Madelyn Kirby, consolation. In pinochle, Miss Helen Plante, first prize, and Doris Racine, consolation.

Piano and Victrola selections were played, Miss Teresa Connelly sang a very pleasing solo, while Miss Mary Kirby and Miss Margaret Ziegelmeyer played the piano.

A buffet lunch was served by Mrs. A. Ziegelmeyer, assisted by Mrs. Clifford Moody.

MISCELLANEOUS SHOWER FOR MISS MARJORIE SHEA

At her home, 68 Shetucket street, Wednesday evening, Miss Marjorie Shea was tendered a miscellaneous shower by twenty-five of her girl friends in honor of her approaching marriage to Louis P. Mooney, of New York city, which is to take place Thanksgiving day. Miss Shea received many beautiful presents of linen, cut glass, silver, electrical appliances. Games and music were enjoyed by those present, the music being furnished by Miss Louise Heibel and Miss Cora Button at the piano. A luncheon consisting of sandwiches, cake, coffee and fruit was served by the bride-to-be's mother, Mrs. Nellie Shea.

WE MODERNS BEGIN ANOTHER PINOCHLE SERIES

The We Moderns met with Mrs. Retkowski Thursday afternoon and started another eight weeks of pinochle. The first prize went to Mrs. Prodel with a score of 7140, consolation to Mrs. Hallisey, score 4800. The scores for the afternoon: Mrs. Prodell 7140, Mrs. Retkowski 6380, Mrs. Moran 6490, Mrs. Jensen 6300, Mrs. Busch 6160, Mrs. Hastedt 5890, Mrs. Manchester 5690, Mrs. Hallisey 4800.

After cards lunch was served by the hostess. The club will meet with Mrs. Busch of Hill street next week.

Attended Groton Rebekah Lodge.

Mrs. Mary Adams, Miss Arline Peckham, Miss Alice Metcalf, Miss Lora Buddington, Mr. and Mrs. John O. Peckham and Mr. and Mrs. Paul Collins motored to Groton Thursday evening and visited Home Lodge of Rebekahs. The Rebekah degree was worked by a team from Home lodge and was very capably given. After the meeting, chicken salad, sandwiches, cake and coffe were served.

Will Observe Young Peoples' Week.

The Young Peoples' Christian union of the Church of the Good Shepherd, will observe "Young Peoples' Week," Nov. 13 to Nov. 20, and all will culminate in the service of worship next Sunday morning with a leader from Boston who will give the message of the hour.

Cheer Leader at Lasell.

Miss Florence Fitch of South Windham, was elected song and cheer leader by the sophomore class at Lasell seminary this week.

INCIDENTS IN SOCIETY

Mrs. William B. Birge, of Huntington place has been passing the week in New York.

Mr. and Mrs. Walter E. Turner will motor to New Haven today (Saturday) for the Yale-Princeton game.

The Saturday evening bridge club is to be entertained by Mr. and Mrs. Howarth C. Collins, of Broad street.

Mr. and Mrs. Alfred Pierce Allen, who have been on a ten days' motor trip to Washington, will reach home Sunday.

Mrs. Helen B. Zabriskie has returned, after five days' visit in New York and with Mrs. John Jenkins, at Maplewood, N. J.

Mrs. Hugh H. Osgood arrived in town Friday from Watkins Glen, N. Y., and is a guest at The Wauregan for several weeks.

Mrs. Mary V. Burgess and Miss Barbara F. Allen will motor from New London to New Haven today, to attend the football game.

Mrs. Joseph O. Hull and little son, Robert Avery Hull, from Niantic are visiting at the home of Mrs. Hull's father, George H. Loring, on Lincoln avenue.

Nathan A. Gibbs, Miss Gibbs and their guest, S. Alpheus Gilbert have returned from a week's motor trip to Newburgh, N. Y., Philadelphia and Delaware Water Gap.

Miss Marion L. Bishop, Miss Elizabeth F. Pullen, Miss Isabelle H. Mitchell and Miss Edith Young were members of a bridge party at Lighthouse Inn Friday afternoon.

Fifteen members of the Mayflower society anticipated Forefathers' Day by a luncheon Friday at Lighthouse Inn. Attending from Norwich were Mrs. B. P. Bishop and Miss Marion Lee Bishop.

William C. Ruggles and Miss Annie L. Ruggles are in Hamilton, Mass., today (Saturday) for the wedding of their cousin, Miss Anne Beekman Ayer, of Boston and Hamilton, and Gilbert Livingston Steward, of New York.

Assisting Mrs. Raymond B. Sherman, chairman of a committee to arrange for the D. A. R., dance at the Wauregan, Thanksgiving eve, are Mrs. Clarence G. Trompson, Mrs. William S. Elliott, Mrs. Albert J. Bailey, Mrs. Harry B. Ford, Mrs. Samuel E. Smiley, Mrs. Arnaud J. LePierre and Mrs. Walter A. Budsey.

General Clarence R. Edwards, daddy of the Y. D. (36th) Yankee division spoke in Middletown yesterday at Armistice day exercises which included the dedication of a war memorial.

MONTVILLE UNVEILS HONOR ROLL ON BOULDER ON SCHOOL GROUNDS

Armistice day was observed in the town of Montville by the unveiling and dedication of the World war honor roll, a bronze tablet set into the face of a large boulder placed on the grounds of the Uncasville school on the Norwich-New London highway. The exercises were held in the afternoon, preceded by a parade that started at 2.30 over the line of march along Maple avenue to Palmertown and back along the Palmertown road to the Uncasville school house, covering about 5 miles. House and mills along the line displayed the national colors and parked automobiles at many points along the line of march made vantage points for those who viewed the parade.

Lieut. Comdr. Frederick B. Craven, U. S. N. R. F., was the parade marshal and the first division was headed by the coast guard band of New London followed by a corps of cadets Xfrom the Coast Guard academy, marines from the submarine base, sailors from the U. S. patrol force, Atlantic fleet; Div. No. 1, coast guard sailors from Section Base 4, Battery A, 192nd Field Artillery, C. N. G., New London; Battery B, 192nd Field Artillery, C. N. G., Norwich; and Combat Train 192nd Field Artillery, C. N. G., Norwich.

The second division, headed by Swahn's band of Norwich, was composed of delegations representing the American Legion, fraternal organizations, Boy Scouts, Girl Scouts, and the Red Cross. The first unit in the second division line of march was a contingent from the fifth district, American Legion, composed of legionnaires from ten posts.

The next three units represented Oxoboxo lodge, I. O. O. F., Cochegan camp, Modern Woodmen of America, and Pequot council, No. 25, Knights of Columbus, Montville branch, American Red Cross, had the next position in line, followed by Montville troops of Boy Scouts and Girl Scouts. A Red Cross float an automobile for the gold star mothers and other automobiles brought up the rear.

The programme at the schoolhouse opened with the invocation and the singing of America by the school children.

Armistice Day Address

Past State Commander Kenneth F. Kramer of the American Legion made the Armistice day address in which he spoke of the contrast between Armistice day at the front and at home, and went on to say that it has ever been the attitude of this nation to resort to war only when every other recourse has failed.

Continuing he said, "We must devote every bit of our intelligence and energy to preventing war but we cannot stop there. We must be ready to end a war quickly if one should break out in spite of our best efforts. There is no conflict here. There is no contradiction of ideas. While striving for peace wholeheartedly, we must admit the possibility of war and therefore we advocate a reasonable preparedness.

"Every generation has seen the U. S. unprepared for war and has witnessed the dire results of such a policy. It was so in 1775—it was so in 1814 and it was so in 1898. As for the late war, I trust you will pardon an inference drawn from my own experience. While waiting to be thrown into the Argonne battle my regiment received 360 replacements. Almost all of them with less than three months service and practically all of that time spent in equipping and travelling en route to the front. The two days intervening before we were ordered in were spent in teaching these men the rudiments of soldiery, how to load, aim and fire a rifle. A condition should never have been allowed to arise necessitating the battle service of such men.

"In 1920 this country adopted the national defense act, the first consistent preparedness policy that we have ever had. Under this act we believed that we could have at least the minimum military establishment necessary for national safety.

"But we have found that this act does not assure us an adequate national defense. We have seen congress fail to appropriate enough funds to carry out the provisions of the act. We have seen the regular army reduced below what we believe to be the dough point and the whole scheme of defense endangered by lack of support.

"The citizens of the United States must insist on the provisions of this act being carried out.

"In closing let us again take thought on this glorious memorial day of the men who by their sacrifice have created and perpetuated this nation. Let us make the ceremonies today a fresh strating point in service to the nation. Let us take inspiration from the men whose memory we renew. Let us live again."

Rev. Charles Smith, Rev. John Landry and Mayor James A. May of New London were others to speak.

The honor roll was unveiled by officials of the town of Montville, who on behalf of the town, presented the memorial to the American Legion. Officers of Montville post spoke in acceptance.

After the dedication, a brief memorial service took place during which a wreath was placed on the honor roll by Legionnaires in memory of their departed comrades while a bugler sounded taps. The exercises closed with the Star Spangled Banner played by the massed bands.

In the evening there was a supper for those who took part in the exercises, followed by a dance given under the auspices of Montville post, No. 112, American Legion, which was held at the Community house.

BAPTIST WOMEN ENJOY INDOOR PICNIC RALLY

Women of the Central Baptist church, with whom the women of seven other Baptist churches united by invitation, enjoyed an indoor picnic and rally of the Women's league Friday, which began with a reception from 5.30 to 6.30 in the church auditorium in honor of Mrs. Smith Thomas Ford of Tarrytown, N. Y., a former national president of the Women's Baptist Home Mission society. During the reception hour the Sunday school orchestra played.

At 6.30 supper was served in the new women's parlor and the young people's assembly room, covers being laid for 200, and the following menu was served by the domestic committee; baked beans, potato salad, brown bread, pickles, rolls, ice cream, cake and coffee. The committee serving the supper consisted of Mrs. Henrietta Tefft, chairman, Mrs. Jennie Davis, Mrs. Willis P. Hill, Mrs. W. H. Covey, Jr., Miss Nellie Rathbone, and Mrs. E. Walter Phillips. The table decorations were in charge of the social committee, Miss Emily Gallup chairman.

Following the supper, Mrs. Lucius Brown conducted the devotional exercises, and Mrs. George A. Ashbey, president of the league, introduced the speakers on the programme. After a well rendered duet by Mrs. William Crowe, Jr., and Mrs. Olive Adams Potter, there were brief remarks by Rev. Dr. David A. Pitt and by Mrs. Pitt and the address of the evening was given by Mrs. Ford. She spoke in an inspiring way of the work of the women and the church, which she said was the only organized agency in the world through which God reaches and touches mankind. She urged that those in the church should give the best they have in the service of God and that the women should strive to develop leaders and initiative. She spoke also of the work done by the Baptist missionary training school for women and of the success of Christian Americanization work and she congratulated the women of the church upon the admirable facilities for their work which the new equipment at the church provides.

In conclusion she asked that the women pray that a wonderful impetus may be generated this year which will bring the world to the feet of Jesus Christ.

The singing of God Be With You closed the meeting.

Churches represented were the First and Third of this city, Waterford, Bozrah, Jewett City, Quaker Hill and Leffingwell.

EAGLES' AERIE RECEIVES APPLICATION OF MEMBERSHIP

Norwich Aerie, No. 347, F. O. E., with Nelson Petrone, worthy president, in the chair, had six applications for membership at its regular meeting this week. The chairman of the class initiation committee reported progress on the Thanksgiving Eve class and that arrangements have been made for the annual turkey supper for that evening.

The report of the building committee on the bazaar held recently showed it to have been a success. The chairman of the entertainment committee reported that the eight weeks' series of pinochle and whists was a success and that another series is being held.

Not Able To Resume Work.

Contrary to report that he had been able to return to work the next day after he was seriously injured this week at the Robert Gair Co. paper mill at Uncasville, Albert Dixon of that place stated Friday night that he had not been back at work and it would be a week or so before he could resume his occupation, although he is making favorable progress towards recovery.

Moosehart Legion Initiated One

Women of Moosehart Legion, with Senior Regent Vera Sterry presiding, initiated one new member at the regular meeting this week and voted to hold the next regular meeting on Tuesday, Nov. 22, instead of Thursday of that week. At this meeting there will be nomination of officers.

CANDIDATES FOR DIRECTORS OF COMMERCE CHAMBER

Members of the Norwich chamber of commerce have just been notified that the nominating committee submits the following names as candidates for election to the board of directors.

Arthur M. Brown, state prosecuting attorney and president of Thames National bank; Walter F. Lester, president, New London County Fire Insurance Company; Henry S. Lyon, exchange manager, Southern New England Telephone company; F. Russell Smith, president and treasurer, Troy Steam Laundry; Charles W. Taggart, general manager, Norwich gas and electric department; Charles J. Twist, vice president and treasurer, Thames Textile Co.

The election will take place at the annual meeting at 6.15 on the evening of Nov. 21 at the Wauregan hotel, when six directors are to be elected.

The nominating committee consisted of Edwin A. Harris, chairman, C. Edward Smith, Guy B. Dolbeare, Arthur L. Peale, Albert M. VanWagenen.

At this annual meeting there are to be two notable speakers. Howard C. Baldwin, educational director of Babson's statistical organization of Wellesley Hills, Mass., and Rev. John Nicol Mark. Mr. Baldwin will speak upon "What Is the Business Outlook for 1928?" and Rev. Mr. Mark's subject will be "Touchstones of Success."

SUNDAY SUBJECTS

At Park Congregational church, sermon at morning service at 10.30 by the pastor Rev. Dr. S. H. Howe. Sunday school at noon.

At Taftville Congregational church, Rev. Edwin G. Crowdis, minister. Sunday school at 10 a. m., morning worship with sermon at 11, topic of sermon, **The Life Abundant.** Young Peoples meeting at 7 o'clock, topic, **Our Newspapers and Magazines,** leader, Miss Dorothy Hunt.

At First Spiritual union, 29 Park street, Charles A. Dowsett, presiding officer. Mrs. Annette P. Conyers, medium and speaker. Sunday 2.30-7.30 p. m. Progressive lyceum 1.30 p. m.

At Trinity Methodist Episcopal church, J Harlow Graham, minister, morning worhip 10.30 a. m. Talk to boys and girls by Miss Marion Hope, sermon, **Four Men in Jesus, Congregations.** Church school at 12.00. Norwich Everyman's Bible class at noon. Topic, **What Christians Believe About the Kingdom of God.** 4.00 p. m. training classes meet. 7.00 p. m. evening service with message by the pastor.

At Trinity Episcopal church, twenty-second Sunday after Trinity, there will be holy communion at 9 a. m., and morning prayer and sermon at 10.30. The church school meets at noon.

At United Congregational church, Alexander H. Abbott, minister, morning worship at 10.30. Mr. Abbott will preach. Church school at noon. Junior home time, Community house at 5 o'clock; senior home time, Community house at 6.30 p. m.

At Central Baptist church, Rev. David A. Pitt, D. D., pastor. 10.30 a. m. morning worship, Rev. E. C. Condict of Burma will speak on **Contrasts in Burma.** 12.00 m. Church school. Junior department meets with adult department for opening worship, where Mr. Condict, in Burmese costume, will speak. Primary department in Community house. Intermediate, senior, young people, adults and city bible class for men in the auditorium. 6.30 p. m. The nominating committee of the B. Y. P. U. (one member from each senior-young people class) meets in Miss Ellis' office, 57 Broadway. 7.30 p. m. Evening worship Dramatic reading "Italians Redeemed" by Mrs Arthur B Strickland of Philadelphia.

At First Baptist church, Rev Edward C. Dunbar, minister. 10.00 a. m. Morning prayer in the minister's room. 10.30 a. m. morning worship. Sermon topic, **In the Hands of God.** 12.00 m. Church school session. 12.20 p. m. Special class in missions. 6.30 p. m. Young people's service. Miss Marie Stamm's fifth story of the Argonauts of Faith, Leader, Lloyd Bathbun. 7.30 p. m. Evening worship with sermon by Mr. Dunbar, **In a Far Country.**

At St. Andrew's Episcopal church, 22nd Sunday after Trinity, holy communion 8 a. m., morning prayer and sermon 10.30 a. m. Church school 12 m. Rev. J. Rees Jones, rector

At Church of the Good Shepherd, Universalist, Rev. A. N. Foster, minister. Morning worship at 10.45 o'clock, sermon by the minister, subject **The Difference Between a Hard Religion and an Easy Religion.** Church school at 12. Young Peoples Christian Union at 6.30.

At the Third Baptist church, Rev. Harry P. Brothwell, pastor, morning service at 10.30, subject **Turning Aside.** Bible school at 12. Christian Endeavor at 6.30, evening service at 7.30 subject, **Disowned.**

At First Evangelical Lutheran church, service beginning at 10.20. Singing by the choir. The topic of the pastor, H Hunsinger will be: It is Good that the Heart be Established by Grace. After the service Bible class and Sunday school in the church parlors.

At Norwich Town Congregational church, worship 10:30 a. m., sermon by the minister, G. F. Bailey on the theme, **Whither The Tribes Go Up.** Church school at noon. Every family canvass 1:30 to 6 p. m.; Y. P. S. at 6:30 p. m.

At Christian Science Chapel, 215 Thayer building. Sunday service at 10:45. Subject, **Mortals and Immortals.** Sunday school at 11:45.

At the Greeneville Congregational church, regular service at 10:30. The pastor, Rev. Charles H. Ricketts will preach. Subject, **The Christian View of Calamity.** Sunday school at 12 o'clock.

New London County

Pawcatuck. Congregational church, Rev. Luther G. Coburn, pastor. Morning worship at 10:30, speaker, Judson L. Cross, Congregational house, Boston; Sunday school at 11:45; Young People's C. E., at 6:45; evening services, 7:30, with dramatic lecture, The Fool, illustrated by stereopticon slides.

People's mission, Saturday evening services at 7:45; prayer, praise and testimony meeting; Sunday school Sunday at 9 a. m.

Gospel hall, Christians gathering in the name of the Lord hold morning worship at 10:30 o'clock.

Clarkville. Chapel. Sunday evening services at 8, sermon by Rev. Clayton A. Burdick, of Pawcatuck.

North Stonington. Congregational church, Rev. Inor Partington, pastor. 10:45, morning worship; 12 o'clock, Bible school; 7:30, C. E. meeting.

Bozrah. Congregational church. George Henry Strouse, minister. Morning worship at 11 o'clock, theme: Armistice Day Message; Bible school at 12 m.; C. E., at 7 o'clock.

Leffingwell—Baptist church, Rev. Geo. W. Borden, pastor. Morning worship at 11 o'clock, sermon subject, "Hunting Expeditions," Bible school at noon. B. Y. P. U. at 7, followed by evening worship at 7:30 with sermon by the pastor.

Mystic—Congregational church, Rev. Frederick G. Chutter, pastor. Morning service 10:30; Armistice day service: subject ,Shall the Sword Triumph or the Cross? 12 o'clock Sunday school. 7 p. m., Christian Endeavor. 12 new members were received a week ago.

St. Mark's Episcopal church. Morning service 10.30, morning prayer; address by George Woodward, of Westerly church school at close of service.

Methodist, Rev. Lyman G. Horton, D. D., pastor, morning service 10:30. Bible school and Men's class 11:45. At 7 p. m. Twilight club, with address.

St. Patrick's church masses at 8:30 and 11:30. Sunday school at usual hour. Rev. Thomas P. Mooney, pastor. Mass at St. Joseph's church, Noank, at 9 o'clock.

Union Baptist, Rev. Louis J. Shepler, pastor. 10:30 preaching service, subject, Triumphant Forces. 12 o'clock, Bible school and Men's class; topic, Why I Believe in Religion. 6:30, Christian Endeavor; 7:30, preaching service; subject, World Cowardice.

Washington County, R. I.

Westerly. First Baptist church, Rev. B. U Hatfield, pastor. Morning worship and sermon, 10:30, subject, Serving and Suffering for Others; the Junior C. E., 11:00; Bible school and Men's class, 11:45; the Y. P. S. C. E., 6:15; evening worship and sermon, 7:30, subject, The Commander in Chief. The British and Colonial war veterans will be guests at the Sunday morning service.

Westerly. Broad street Christian church, Rev. Arnt L. Schoning, pastor Morning worship at 10:30, sermon subject, Blessed Are Those Reviled and Persecuted Falsely for My Sake, the last in the series of sermons on the Sources of Life; Bible school at 11:45; Everyman's Bible class at 11:45; Junior Y. P. S. C. E., at 6:30 p. m.; evening services at 7:30, in charge of Senior S. Y. P. C. E.

Calvary Baptist church, Rev. Lewis A. Walker, pastor. Sunday school at 9:30; morning worship at 10:30, sermon subject, The First Missionary Journey of the Apostle St. Paul.

Christ Episcopal church, Rev. G. Edgar Tobin, rector. Holy communion at 8 a. m.; Church school at 9:30; morning prayer and sermon at 10:45; Young People's Fellowship at 7:30 p. m.

First Baptist church, Rev. Byron U. Hatfield, pastor.

Grace Methodist Episcopal church, Rev. Henry Charles Suter, pastor. Morning worship at 10:30, sermon subject, The Infinite Challenge; Sunday school at 12; Men's Bible class at 12; Epworth league, 6:45 p. m.; evening services at 7, sermon subject, Our Possessions.

Pawcatuck (Westerly). Seventh-Day Baptist church, Rev. Clayton A. Burdick, pastor. Sabbath morning worship at 10:30, with sermon; Sabbath school at 11:45; Junior C. E. at 3:30; Senior C. E. at 5 p. m.

Ashaway. First Hopkinton Seventh-day Baptist church, Rev. William H. Simpson, pastor. Sabbath morning worship at 10:30, sermon subject, Common Christian Courtesy. Sabbath school at 11:45; Junior C. E. meeting at 2:30 p. m.; Intermediate C. E. meeting at 3:00.

Avondale. Chapel services at 2:15 p. m., with sermon by Rev. Henry Charles Suter, pastor of Grace Methodist Episcopal church.

Bradford. Niantic Baptist church. Sunday school at 9:30 a. m.; Sunday morning worship at 11:00, with sermon; evening worship at 7.

Potter Hill. Episcopal mission, Rev. G. Edgar Tobin, rector. Babcock Memorial chapel, at 3 p. m., evening prayer and sermon.

Shannock. First Richmond Baptist church, Rev. W. H. Simpson, pastor. Sunday morning worship at 11 o'clock, sermon subject, Common Christian Courtesy.

Society of Friends. Meeting for worship at 11 o'clock.

Advent church. Sunday evening worship at 7:30.

Trinity Evangelical Lutheran church, Girl Scout hall. Rev. Detlef A. Kraft, pastor. Sunday evening worship at 7:30.

Union Baptist church. Rev. Alexander Morris, pastor. Evening worship at 7:30.

Joseph Mirando was struck twice with the butt end of a revolver when he shouted for help as two bandits held him up in his store at 199 Hill street, Waterbury.

A Few Timely Cleaning Suggestions

OVERCOATS
FUR COATS
BLANKETS
CURTAINS
GLOVES
RUGS
SWEATERS

Phone 1348

We call and deliver

No extra charge

Gregson's

CLEANERS and DYERS

329 Main Street

Opposite Bus Terminal

Quality Work for 40 Years

MAY CUT PURSES ON BAY STATE CIRCUIT

A proposal was made Thursday afternoon before the Bay State circuit magnates that the $10,000 purses at Avon and Windsor, Ct., be cut in half next season, as it is regarded as too big an expense for the circuit to carry. This was brought up before the directors of the circuit at the business meeting held at the Eastern States offices on Worthington street, Springfield, Mass. No action was taken on the subject, but it will be taken up at the next meeting.

These large purses at the Nutmeg tracks have ben a feature of the Bay State light harness racing for several years. But some of the other cities want this cut to $5,000. No intimation that this cut would be made in the purses was revealed at yesterday's session, but it is thought there are several opposed to the idea.

The seven stops on the circuit were represented with President Charles A. Nash of Springfield presiding. Greenfield, Sturbridge, Springfield and Northampton were particularly loud in their claims that they enjoyed better seasons than ever before, while the interest in the three Connecticut towns, Avon, Windsor and Norwich, was ever on the increase. These same seven tracks will be members of the circuit again next year and while nothing definite has been done regarding the schedule, things point to the same route for the horses as during the past year.

This means opening at Greenfield and closing at Northampton, visiting Sturbridge, Norwich, Avon, Windsor and Springfield, respectively, in the interim. There was no talk of the recent rumor that had Providence seeking admission among the Bay Staters, and there was no representative here to settle the rumor.

New officers were elected for the coming year, with W. H. Dickinson of Northampton succeeding Charles A. Nash as president of the circuit. Thomas Ashworth of Sturbridge is the new vice president, while M. W. Delaney of Avon is the second vice president. Frank Kenney and John O'Reay, both of Boston, remain as secretary and treasurer of the circuit, respectively.

Plans for the annual banquet were made and H. A. Wilson of Boston has been named the chairman for the committee. He will immediately start plans for this big session of the Bay State horsemen. The banquet will be held in Boston and although no date was settled upon, it is hoped that it can be held the first week in February.

Another business meeting is scheduled to be held here early in January, when final plans for the banquet will be discussed and there also may be a few remarks to be made about the proposal to cut the purses at the Avon and Windsor tracks.

WEST COAST SERVICE TEAMS BATTLE TO TIE

SAN FRANCISCO, Nov. 11.—(AP)—West Coast service teams of the army and navy battled to a 6 to 6 tie in their annual game at Merkeley today.

The weighty sailors pushed over their first score in the opening period when Tout, fullback, carried the ball over after the team had rushed the ball near the goal posts from the 50-yard line. Army crashed over its touchdown in the last period. Each team's try for the extra point was blocked.

A brilliant military spectacle preceded the contest with army regiments and navy units passing in review before Governor C. C. Young, Major General John L. Hinds, commander of the corps area, and Rear Admiral Thomas Washington, commandant of the 12th naval district. A 21 gun salute was given before the game.

The Idaho-Washington joint homecoming game at Pull, Wash., resulted in a score that carried some consolation, a 7-7 tie. The game was played on a slippery field, at Eugene, Ore. The Oregon State college eleven won the annual state classic by defeating Oregon 21 to 7. The losers managed to put over their touchdown in the last two minutes of play.

The Washington huskies and California clash at Berkeley in the principal game on the coast tomorrow. Southern California should have an easy time with Colorado in a game at Los Angeles.

In the Rocky Mountain conference game at Denver, today, Denver university defeated Utah Aggies 13 to 9.

Grange's Team Wins

POTTSVILLE, Pa., Nov. 11.—(AP)—Red Grange's New York Yankees defeated the Pottsville Maroons here today 19 to 13. Touchdowns by Tryon, Molenda and Badgro, spelled defeat for the home team.

Grange played six minutes. The scoring for the Maroon was due to Pete Henry's field goal, a touchdown by Carr, the extra point by Henry and a safety by the Yankees.

DR. ROBERT GLOBUS

Veterinarian

198 Palmer St., Norwich, Ct.

Telephone 2315

PRINCETON-YALE GAME FEATURE OF EASTERN GRIDIRON BATTLES TODAY

NEW YORK, Nov. 11—(AP)—Championship hopes hinge in the balance tonight as eastern football teams all along the line mobilized for the most important battles of the season on the morrow.

Renewing a rivalry dating back to 1872—the oldest of the day—Princeton's unbeaten and untied eleven prepared to tackle Yale at the New Haven bowl in a struggle for survival among the pitch by loss of its ace, Bruce Caldwell, through eleventh hour ineligibility, Yale tonight was conceded an equal chance.

With promise of equally as large a crowd at the Yankee stadium, the light cavalry of Notre Dame deployed for battle with the heavy howitzers of the army in one of the most colorful intersectional spectacles of the year. Army has been beaten only by Yale and Notre Dame's single sign of human vulnerability was a tie with Minnesota last Saturday.

Eastern football will be pitted against western in two other battles of giants—the Navy against Michigan at Ann Arbor and unbeaten Pittsburgh against Nebraska on the home field of the Panthers.

With the fires of ancient rivalries burning more fiercely than ever, Dartmouth's powerful array that was halted only by Yale takes on its old adversary Cornell, at Hanover; rejuvenated Pennsylvania entertains Columbia; Harvard seeks revenge on Brown for a 1926 defeat by the "Iron Men" and Colgate invades Syracuse for their annual classic.

In a battle certain to have a bearing on the final eastern rating, New York university's undefeated "Goose-step Huddle" marches against Penn state at State College, Pa. Washington & Jefferson, another of those unbeaten rarities, has its hands full with a battling Bucknell eleven. Georgetown, leading scorer of the east, invades Boston college while a third strong Catholic college team, Holy Cross, is grappling Marquette in an intersectional set-to at Milwaukee.

Among the "Little Three" the sparks will fly although the title already belongs to Wesleyan. While the champion teams takes on Rochester, Amherst and Williams fight it out for consolation honors.

Yale vs. Princeton, blue ribbon battle of them all in excellence of the teams as reflected by their records as well as in tradition, this year finds the Bulldog and the Tiger with as powerful and closely matched elevens as they have ever flung against each other.

Even with the ineligible Caldwell's 182 pounds missing, Yale has a slight edge in weight which is most apparent behind the line. In the forward walls, where the game may be decided, the rivals are practically even at 192 pounds per man. With Johnny Garvey in for Caldwell, Yale has a backfield averaging 179 1-3 pounds to Princeton's 172 3-4. Eddie Wittmer, 175 pound sophomore candidate for all-American honors, is the backfield ace of this young Tiger team.

Riding against the Army for Notre Dame will be such stars as John Niemiec and Christy Flanagan who broke away for the only score in last year's game. The raid will be met by "a thin blue line" of sturdy veterans, led by such stars as Captain Harry Wilson, Sprague and Murrell.

CALDWELL INVITED TO ANNUAL YALE PARTY

NEW YORK, Nov. 11—(AP)—Even though ineligibility keeps him out of Yale's two climax games, Bruce Caldwell will be one of the guests of honor at the annual Eli party, held under the auspices of the Yale club of Montclair, N. J., in Nick Roberts' old Yale barn, on December 3.

Caldwell has been invited to attend, together with Capt. Bill Webster and all of the other Yale varsity players.

Tad Jones, who retires as Yale's head coach at the close of this season, is expected to give something of a farewell address to the Eli alumni, outlining his recommendations on the future coaching policy.

Another feature will be the presentation of the Montclair "Yale Bowl" to a distinguished alumnus who has won his "Y" in business, science or public service in 1927.

BURKE AND CONNELL WIN BEST-BALL MATCH

PINEHURST, N. C., Nov. 11.—(AP)—Willie Burke of Greenwich, Conn., and Johnny Connell of Short Hills, N. J., flashed a brilliant rally in the afternoon round here today and won the annual professional 36-hole best ball tournament with a total of 133. After a best ball of 70 in the morning, they began dropping birdies and eagles in the afternoon to come in with 63.

The winners were closely pushed by Cyril Walker and Tim Barnes who finished in a tie for second place with Emmett French and MacDonald Smith with a total of 135. John Golden of North Jersey and Tom Kerrigan of Washington, and Ralph Beach of Atlanta who, with Leo Diegel of New York, and Fred McLeod of Washington turned in a total of 137.

MCTIGUE FIGHTS TO DRAW WITH GAINS

TORONTO, Ont., Nov. 11.—(AP)—Mike McTigue, of New York, former light heavy weight champion of the world, and Larry Gains, Canada's Negro heavyweight champion, fought ten rounds to a draw here tonight.

Nearly 10,000 persons, the largest crowd to attend a boxing show here in years, witnessed the contest. The decision of the judges was unpopular. Gains piled up a big lead in the early rounds but the New York battler got started in the sixth round and was the aggressor thereafte Gains weighed 190 1-2; McTigue 1. 1-2.

NOTRE DAME IS 7 TO 5 FAVORITE TO BEAT ARMY

NEW YORK, Nov. 11.—(AP)—Notre Dame ruled favorite at 7 to 5 to turn back the Army on the gridiron tomorrow with even money in prospect in the event of a muddy field. The Cadets are said to be at their best when the going is heavy under foot.

Knute K. Rockne, the famous football figure, will observe his 400th game as coach of Notre Dame since 1917 with a record of 87 games won, five tied and seven lost. Rockne passed through four entire seasons of ten campaigns undefeated.

FOOTBALL

Sunday, Nov. 13

J. B. MARTIN FIELD

Polish A. C. of New London

vs.

Greeneville Tigers

Kickoff at 2.30 p. m.

CALDWELL'S PLAYING WITH BROWN WAS NO SECRET

PROVIDENCE, R. I., Nov. 11.—(AP)—In a newspaper reporter's story of a Rhode Island village boy's success as a Yale football star lies the "mystery" behind the disclosure of Bruce Caldwell's gridiron career at Brown university four years ago that bobbed up this week to bar him from all further play at Yale.

Caldwell's right to play on the Yale team under the Yale-Harvard-Princeton agreement prohibiting any participation in "Big Three" contests by men who have played at other colleges was questioned last Tuesday when a reported at the Providence Bulletin set out to prepare a story of Caldwell's record on the gridiron. Whether Caldwell's Brown record was widely known or not, it was no secret to many and a newspaper story in the Providence Bulletin in connection with the Yale-Brown game on Oct. 15 said Yale would send Caldwell into the game "to battle his former teammates."

Yale won 19 to 6 and Caldwell made twelve points—Two touchdowns. Later with this as a basis, it was explained today, a reporter set out to write a feature story of the Rhode Island boy who helped so largely to defeat his "former team-mates."

In the preparation of the story a reporter raised the question as to whether Caldwell's play at Brown did not run foul of the rules and the opinion was expressed that it did not as the only agreement affecting the Yale-Brown game was the freshman rule. Inquiry at New Haven, however, showed that it did affect Caldwell's right to play against Harvard or Princeton, and from this inquiry Yale's action resulted.

AGGIES IN TOUGH BATTLE WITH RHODY TODAY

(Special to The Bulletin.)

STORRS, Nov. 11.—In meeting Rhode Island State at Kingston, R. I., tomorrow in what will be the 20th football game between the two institutions since 1897, the Connecticut Aggies will probably find the supposedly weak Engineers tough picking.

In the opening days of the present campaign, after the Aggies had decisively defeated the Coast Guard Cadets and Wesleyan and after Rhode Island had been overwhelmed on two successive Saturdays by Brown and Rhode Island, it looked as though it would once more be a Connecticut year in the traditional series between the Aggies and Rhode Island.

As the season developed the Rhody eleven showed surprising strength until today it is considered one of the strongest ever turned out at Kingston, and one that will give the Aggies no end of trouble tomorrow. As a matter of fact, it is difficult to see wherein the Storrs team can be conceded any advantage in doping tomorrow's contest, and all indications point to a closely contested fray with neither team outscoring the other to any great extent. One thing seems certain; Connecticut can hardly expect to repeat her feat of last year, when Rhode Island was buried under a 34-0 avalanche.

The entire Aggie squad, along with the newly organized 28-piece band, and practically the entire student body will leave Eagleville tomorrow at 8 a. m. in a special train. Stops will be made at Willimantic and New London to pick up Aggie alumni and other followers of the team, and the train is due to arrive at Kingston at 11.30 a. m.

WEST ENDS TO PLAY JAIL HILL COLONIALS

Sunday afternoon at 3 o'clock, the West End Bulldogs will play the Jail Hill Colonials at Mohegan park. As this is the first game between these two clubs, a fast encounter is expected. The West Ends will picks their team from the following players: Tombari, Quarto, Urbinati, Nick, Mingo, Murphy, Boldrihine, Haggerty, Sullivan, eralski, Way, Finnegan and Hoffman.

After Basketball Games.

The Criterion Athletic club of Bridgeport has organized its 1927-28 basketball team and would like to book games with fives in this part of the state. For games communicate with E. W. Randolph, 404 Ridgefield avenue, Bridgeport, Conn.

Winner Of National Pentathlon

Harry Flippen, of the Newark A. C., who won the national pentathlon title at Brooklyn, N Y He captured two events and placed second in the other three of the five-event championship. Flippen's total was three points, with Paul Courtois, of the New York A. C., second, with 14 tallies. Carlton Reid, of the Warinanco A. C., was third with 16 points. The A. A. U. National Pentathlon championship was an added feature of the Norwegian Turn Society's semi-annual games.

CHIP DUGAS' ALLEYS

Village League

Unlucky Five

Fountaine	90	82	93	265
Troland	78	86	91	250
Molleur	99	36	38	273
Ableman	91	91	87	269
O'Leary	73	76	93	242
Totals	431	411	457	1299

Lisbon

Adams	98	106	81	285
Urich	103	89	91	283
Marion	99	106	101	306
Geruard	97	109	87	293
Gunderman	103	90	83	276
Totals	498	500	446	1444

High single string, Geruard—109.
High individual total, Geruard—306.
High team three, Lisbon—1444.
High team single, Lisbon—500.

Olympics

Bouley	94	104	84	282
Boenig	75	99	84	258
Beau	101	92	114	307
Sevigny	84	96	90	270
Paradis	87	102	104	293
Totals	444	493	473	1410

Tierney's Stars

Tierney	84	92	84	260
Labarrie	115	98	85	298
Lurrette	120	90	95	305
J White	91	118	98	307
F. White	95	101	104	300
Totals	505	499	466	1470

High single string, Lurrette—120.
High individual total, Beau—307; White—307.
High team three, Tierney's Stars—1470.
High team single, Tierney's Stars—505.

Blackbirds

St. Amour	96	96	88	280
Chaput	103	89	103	295
Phelan	86	96	131	313
Lucier	92	101	101	294
Finn	110	86	97	293
Totals	487	468	520	1475

Humming Birds

Rockdale	78	86	87	251
Wadja	113	88	97	298
Yerrington	93	100	92	285
Fitzmaurice	120	97	92	309
Landry	110	77	114	301
Totals	514	448	482	1444

High single string, Phelan—131.
High individual total, Phelan—313.
High team three, Blackbirds—1475.
High team single, Blackbirds—520.

Irish Five

Joe	73	99	77	249
Ladd	88	82	89	259
Benny	85	81	84	250
Sonny	98	94	115	307
Zaleski	90	118	113	311
Veteran	84	97	87	268
Totals	413	561	565	1624

Hay Makers

Joe	85	109	93	287
Mike	84	80	91	255
Stanley	89	76	86	251
Boenig	104	85	97	286
Charlie	75	81	95	251
Sevigny	93	81	101	275
Totals	530	412	563	1605

High single string, Sonny—115.
High individual total, Zaleski—311.
High team three, Irish Five—1624.
High team single, Irish Five—565.

Junior League

Tip Tops

Billy	90	91	91	272
Bedard	87	88	85	260
Raymond	80	71	71	222
Frive	77	81	76	234
Roy	77	85	76	238
Totals	411	416	399	1226

Yankees

Lambert	85	78	99	262
H. Lucy	94	82	78	254
J. Chancerelle	73	103	81	257
F. Benoit	73	87	76	236
Tony	93	82	82	257
Totals	418	432	416	1266

High single string, Chancerelle—103.
High individual total, Billy—272.
High team three, Yankees—1266.
High team single, Yankees—432.

AETNA BOWLING LEAGUE

Cherokee's

Shea	88	76	87	251
Barber	79	72	68	219
Vource	96	84	90	270
Leary	81	82	65	228
Engelbrickt	76	75	66	217
Coutoure	93	98	79	270
	513	487	455	1455

Mohawk's

Berbick	104	84	94	282
Gebo	78	75	69	217
Constance	84	94	92	270
Beauliel	92	84	91	267
St. Peter	86	84	71	241
Bolton	93	71	99	263
	532	492	516	1540

College Football Finals

At Providence—Fordham 26; Providence college 19.

Bates 0; Colby 13.

At Pittsburgh—Carnegie Tech 45; Western Reserve, 0.

At Durham, N. C.—North Carolina State 20; Duke 18.

At Amest—Iowa State 6; Missouri 13.

Detroit Univ. 21; St. Louis Univ. 0.

At Macon, Ga.—Mercer 21; Oglethorpe 6.

At East Lansing—Michigan State college 20; Adrian college 6.

At Oskaloosa, Ia.—Penn college 13; Iowa Wesleyan 6.

At Dubuque, Iowa—Columbia 0; St. Thomas 0. (tied).

At Jacksonville, Fla.—Stetson 19; Louisiana Poly. 9.

At Richmond, Va.—Quantico Marines 39; Wakeforest 10.

Brown Freshmen 13; Harvard Seconds 6.

At Houston—Texas Aggies 14; Rice 0.

At Davenport—Notre Dame Reserves 18; St. Ambrose 0.

At Cedar Falls, Iowa—Iowa State Teachers 14; Upper Iowa Univ. 6.

At Austin—Texas U. 41; Kansas Aggies 7.

At Coral Gables, Fla.—Spring Hill college 9; Miami 0.

At Birmingham—Mississippi college 33; Birmingham Southern 19.

At Defiance, Ohio—Bowling Green Normla 16; Defiance 0.

At New Concord—Ohio Northern 21; Muskingu m33.

At Greensboro, N. C.—High Point 27; Ulford college 0.

At Roanoke, Va.—William & Mary 13; Roanoke 7.

At Bristol—Emery & Henry 14; King college 6.

At Clarksburg, W. Va.—Salem college 7; Wilmington college 6.

At Berkeley—Army 6, Navy 6, (west coast service game.)

At Whittier—Occidental college 3; Whittier 7.

At Manlius, N. Y.—New York university freshmen 13; Manlius 6.

At Pittsburgh: Waynesburg 13; Duquesne 0.

Yale Harriers Win.

NEW HAVEN, Nov. 11.—(AP)—Yale staged an upset today when they triumphed over Princeton here today in a dual cross-country meet by a score of 26-29.

FUMBLED PUNT ENABLES BULKELEY TO BREAK EVEN WITH ACADEMY, 6 TO 6

(Special to The Bulletin)

NEW LONDON, Nov. 11—A fighting Bulkeley eleven, their offense being the right toe of Frank Locke, got a 6-6 draw with their ancient rival, Norwich Free Academy here today at beautiful new Mercer field in one of the most stubbornly contested affairs in the long history of these struggles. Bulkeley today scored her first points this season. Bulkeley entered the fray as the underdog, but aggressiveness, with some kindly glances from "Old Lady Breaks" offset the previous record of the Academy.

Both teams got breaks but Bulkeley with one exception got those that counted most. Each had its touchdown as more or less of a gift.

Capt. Jack Marks plucked a loose ball out of midair toward the latter part of the first quarter and raced 50 yards accompanied only by three teammates for Norwich's six points. Kelly missed the try for extra point by dropkick.

Ellis, Bulkeley's wide awake left end pounced on a punt over the line that Tirrell had fumbled in the third quarter for Bulkeley's touchdown.

The attempt at the extra point by passing was smeared.

Both teams had other near chances at scoring and Norwich came within 2 inches of adding six points in the second quarter. To many it seemed that Brock had scored as he surged forward from the 2 yard line. For a moment the officials were in doubt but the final ruling went against the Academy and Bulkeley then kicked out of danger. In the closing moments of the game Locke's kicking and some poor work by Norwich in the forward pass line had the ball right under the shadow of the Red and White posts. Bernstein essayed a field goal from his 20 yard line but the ball came nowhere near rising over the bar.

To Frank Locke rugged, veteran halfback, and Ellis, who today started his first Academy-Bulkeley game, the local school owes much credit for today's work. It was termed a "moral victory" here tonight and some of the Orange and Black supporters were ever holding impromptu celebrations.

The first quarter was more Norwich than anything. After Kahn had received the kickoff and went back 5 yards to his 20 yard line, a pass McGlone to LaCroix was good for ten yards and first down, but Norwich then lost the ball on downs. Bulkeley punted to the Norwich 30 yard line and then intercepted a forward pass. On the first lineup, a line play the Orange and Black fumbled, the ball came flying out of the pile and Marks neatly slipped it beneath his arm and unmolested galloped to the goal line 30 yards away.

Bulkeley received and after making one first down had a punt blocked and Kahn recovered for the visitors at midfield.

McGlone tossed a pass into a Bulkeley man's arms at the 40 yard stripe as the quarter ended.

Locke punted to Tirrell, who went back to his 40 yard line. An exchange of punts followed and Norwich had the ball at midfield. Here it was that the Rose City crew staged its first real offensive of the day when McGlone on a 10 yard scamper and McGlone to Greene on two ten yard passes sent the pigskin down to Bulkeley's 20 yard line before a Red shirt fumbled. McGlone intercepted a pass on Bulkeley's 33 yard line and the drive started anew. A clever pass, McGlone to Vitaliano was good for 25 yards to the Orange and Black 5 yard line.

On the first lineup McGlone lost five yards on an attempted end run, a forward to Greene from McGlone made up this distance and three yards more to place the ball on the 2 yard line. The third down gained nothing and then on last scrimmage Brock hit center and for a minute everybody gave it up as being over but the final decision went against the Red and White and Bulkeley immediately booted out of danger. The kick went to the 30 yard line. McGlone tossed a long pass over the goal line and the pill went to Bulkeley on her 20 yard line. Bulkeley punted o midfield whence a pass to LaCroix was good for 10 yards and first down just as the half ended. The last few plays in this half saw but one regular Norwich back, Marks, in the fray.

Tirrell received the kickoff at the opening of the third quarter and went back 15 yards to the Norwich 25 yard stripe. The visitors lost the ball on downs and after several exchanges of punts, Locke finally got one off at midfield for Bulkeley. It sailed about 40 yards to the 10 yard line, Tirrell, running at top speed just tipped it and the ball rolled across the goal line where Ellis pounced on it for Bulkeley's first score of the year. The try for extra point was by passing but the thrower was viciously smeared by three Academy players after he had fumbled around and the score was set at the 6-6 tie. Many thought that Norwich was offside on this play and not a few left thinking that Bulkeley had won. Norwich received the kickoff and Tirrell went back 10 to his 30 yard line as the quarter ended.

Locke's punts kept the ball in Norwich territory most of the final quarter. Bulkeley showed little offensive, her backs were slow and the heavier line did nothing to brag about but her booter extraordinary was of large help.

The Academy was able to rip the Bulkeley defense to pieces at times during this period but fumbles or poor generalship undid all this play. Dashes by Jim Kelly and Jack Marks had Bulkeley worried but all their work went up in the smoke of the above mentioned mistakes.

Capt. Jack Marks gave another exhibition today that can stand besides his work of the Windham game. His tackling was of the most deadly kind while his offensive play was the best shown this year. Johnny Greene proved that he is the best end that this part of the state can offer for an All-State team by his stellar work and "Blub" Shea, husky tackle, Jim Kelly, also played well. Kahn and Mish also showed nice work for N. F. A.

As mentioned before Locke and Ellis can take much of the credit for Bulkeley's nice stand while Bernstein and "Pat" Casey also did well.

Summary:

N. F. A.	Bulkeley
LaCroix, le	le, Ellis
Shea, lt	lt, Avery
Fox, lg	lg, Perry
Ingalls, c	c, Gray
Mish, rg	rg, Schneider
Kahn, rt	rt, Watterson
Greene, re	re, Palmer (C)
Tirrell, qb	qb, Walsh
McGlone, lhb	lhb, Ferguson
Kelly, rhb	rhb, Bernstein
Marks, fb (C)	fb, Locke

Touchdowns, Marks, Ellis. Substitutions, Brock for Tirrell, Tirrell for Brock, Brock for Tirrell, Vitliano for Kelly, Aldrich for McGlone, Vitaliano for Aldrich. Time, 15 minute quarters.

St. Louis Loses to Detroit

ST. LOUIS, Nov. 11—Battling against a weight handicap of 15 pounds to the man, St. Louis university's football eleven was outplayed and dropped a 21 to 0 game to Detroit university here today.

FORDHAM WINS FROM PROVIDENCE COLLEGE, 26-19

PROVIDENCE, R. I., Nov. 11—(AP)—The Fordham university football aggregation, with Major Frank Cavanaugh at the helm, won a thrilling 26 to 19 tilt here this afternoon from the light but aggressive Providence college team in the only college gridiron tilt slated for this part of New England. The defeat was the first sustained by the Providence outfit on its home field since Armistice day, five years ago when it was set back by Boston university.

Providence scored twice in the first period, once on a cleverly executed pass play and the second time on a recovered fumble which was converted into a score by quick work on the part of Nawrocki, Dominican tackle. Fordham countered with a touchdown by line crashing in the second period, and added two more in the third quarter as the result of a recovered fumble and a clever dash of 20 yards by O'Connor from scrimmage. Their winning score came as the result of fumbles by the Providence fullback.

The outstanding feature of the game was a 50-yard run by Heck Allen after taking a 15-yard aerial from Ed Lewis. Allen was suffering from a ruptured blood vessel in his left foot and was not expected to play and as a result his sensational run is all the more noteworthy.

ACADEMY PLACES THIRD IN CROSS COUNTRY MEET

(Special to The Bulletin.)

WESTERLY, Nov. 11.—The Academy's cross country runners met their first defeat of the season when they finished third in the annual run of the Eastern Connecticut-Western Rhode Island Interscholastic league here this morning. Their total was 48, one point behind Westerly. Chapman Tech led with 25 points while Stonington, in last place, had 54 points.

Wilcox of Westerly led the field.

STONINGTON BEATS WESTERLY IN ANNUAL CLASSIC

(Special to The Bulletin.)

WESTERLY, Nov. 11.—Stonington High scored a touchdown in the second and third periods today and won 12 to 0 over Westerly High, its ancient rival. The field was wet and soggy, slowing up the play considerably. The O'Brien machine looked quite powerful in this hard fought affair and they plan to give Norwich Free Academy plenty to think about at Stonington next Saturday.

Westerly and Stonington meet again Thanksgiving day at Stonington.

LANG RIDES REIGH COUNT TO WIN AT PIMLICO

NEW YORK, Nov. 11—(AP)—Under a brilliant ride by Jockey Chick Lang, Reigh Count came right back today and won the Walden Stakes, worth $11,350, nosing out Petes Wrack at the wire in the banner race at the Pimlico track.

The victor, owned by Mrs. J. D. Hertz, was away next to the last and did not appear to have much chance at the far turn, but Lang never let him stop. Reigh Count was within striking distance in the stretch and Lang rode the colt hard, closing fast to win by a shade. Eugene S was a length behind Petes Wrack. The mile was run in 1:41.

Reigh Countpaid even money and was backed heavily. The colt's performance today was believed to settle all doubt that with a clear passage in the running of the Pimlico, he would have finished first.

J. N. McAden's Rothermel won by half a length from Rhinock in the $2,000 Civil Legion Handicap at Latonia over the mile and an eighth distance for three-year-olds and up. Decon came in to show. The time was 1:55 2-5.

Yale Wins From Harvard

NEW HAVEN, Nov. 11—(AP)—Yale took Harvard's count in an inter-class football game here today when the Eli seniors won over the Crimson seniors, 13-7. Elimination contests had earned the last year men in both universities the right to play in final class competition between the two colleges.

Hemingway scored the only touchdown for Harvard, with Ellis tallying the point after the touchdown in the first period.

Roby of Yale scored a touchdown in the first period and Miller gave the Blue another six points in the third stanza.

DARTMOUTH COMPLETES ITS SEASON'S FOOTBALL PRACTICE

HANOVER, N. H., Nov. 11—(AP)—The Dartmouth football team burned its tackling dummy at the end of its last practice of the season today and is ready for the final game tomorrow against Cornell. Coach Hawley sent the Green through a light signal drill as its last bit of preparations for the Ithacans who are looked upon to give Dartmouth one of the hardest battles of the season.

The Indians are wary of Cornell's strength and are not being deceived by the large injury list issuing from Ithaca.

Gil Dobie's eleven arrived here today and held a short workout on the Dartmouth gridiron. Both teams rested tonight, Cornell here and Dartmouth at Cannan, twenty miles away where the Green eleven will stay until shortly before game-time.

CARNEGIE PILES UP BIG SCORE ON WESTERN RESERVE

PITTSBURGH, Nov. 11.—(AP)—Carnegie Tech's football machine soundly trounced Western Reserve 45 to 0 here today, engaging in an aerial attack with which the visitors could not cope.

Tech scored soon after the opening kickoff when Harpster, Skibo quarterback, received the ball and galloped 88 yards for a touchdown. Harpster, in the second quarter ran the ball again 85 yards for another touchdown.

Basketball Challenge.

The Noank Chescents Basketball team would like to arrange games with teams in Norwich and vicinity. Home and home games are preferred with the C. F. C. five or the Eastern Conn. Power team. For games write Manager Neil Morrison, Noank, Conn.

TIGERS PLAY POLISH A. C. SUNDAY

The Greeneville Tigers seem likely to run into a stiff test Sunday afternoon at J. B. Martin park when the Polish A. C. formerly the Colonials of New London, furnishes the opposition, starting promptly at 2:30. The visitors have quite a reputation and should be able to make the Tigers travel every step of the way.

Crossman at left half, Perry at tackle, Barry at quarter and Jumbo Belgrade, 255 pound guard carry a large portion of their attack and defense.

For the Tigers the following lineup was given out Friday evening: Gay and Fenton, ends; Langevin and Butts, tackles; Christy and Rokosky, guards; Mileski, c; F. McGrath, qb; Hudson and Lupinnacci at the halves and C. McGrath, fb. Nelson, Herbert, S. Boyd, Stiegel, Copp, Tenant, Tombari and Bubbles will also be on hand ready for action.

There is plenty of parking space about the field and plans are being made for a large crowd at this, Norwich's only grid attraction over the week end.

The Tigers have hung up a nice record since they began representing Norwich years ago. The victories have far outnumbered the defeats during this club's lifetime and now with the confidence gained from the win over the Blackstone team, another victory is the desire of the Boyd-men.

All the old rivalry that comes to a New London-Norwich meeting will be added to this contest and it will act as a sort of post-mortem to the Academy-Bulkeley tie Friday.

The Whalers will have to keep an eagle eye on Charlie McGrath tomorrow for he has run wild to date this season. The Tigers seem well fortified for this struggle with practically all members in good physical shape.

Trolleys run right by the grounds and with good weather it looks like a big day for football. The Greeneville club plans some big doings in the remaining few dates of the season and this game should serve as a good starter.

THE PORTEOUS & MITCHELL CO.

Our Fall Sale

In Men's Department

Extraordinary Values In Men's Suits

Men's Fall Suits At $15.95

A group of Men's Odd Suits (with one pair of Trousers) a small lot but it includes models for Young Men and for more conservative men, some regular and some stock sizes. If your size is here it is a decided bargain at $15.95

New Fall Suits At $19.95

In this group we have included all our $24.50 Suits—ALL WITH TWO PAIRS OF TROUSERS—Single and double-breasted models, all new Fall styles, including a few Blue Serge Suits, also with two pairs of Trousers—our regular $24.50 Suits, at $19.95.

Men's Fall Suits At $24.95

In this group are all of our $29.50 Suits (with the exception of the "P. & M. Special" Blue Serge Suits)—ALL WITH TWO PAIRS OF TROUSERS—Single-breasted models, two and three-button Coats, in light tans, grays and browns as well as dark worsteds for more conservative men, sizes 34 to 46, including regulars and stouts—Our regular $29.50 Suits, at $24.95.

Men's Shirts At 98c

Men's Shirts of White Broadcloth and Colored Madras, in both neckband and collar attached styles, sizes 14 to 17—these are a dependable make and a regular $1.50 Shirt, at 98c.

Men's Shirts At $1.95

Men's fine Shirts of Broadcloth and Rayons, fancy stripes and plain colors, new fall styles, sizes 14 to 17 (a good gift shirt)—actual $2.50 and $3.00 values at $1.95.

Men's Pajamas At $1.59

Men's Outing Flannel Pajamas, a "Universal" make, finished with silk frogs, cut big and full. Sizes A, B, C and D.—Regular $1.75 value at $1.59

Men's Hosiery At 44c

Men's "Phoenix" fancy Silk Hosiery, all new patterns and splendid quality, sizes 9½ to 12—Sale price 44c a pair, 3 for $1.25, regular value 75c a pair.

Golf Hosiery At $1.39

Men's Golf Hosiery, fancy designs, in all wool, in Silk and Wool, English make—Sale price $1.39 a pair, regular value $1.95.

Night Shirts At 98c

Men's Outing Flannel Night Shirts, warm and serviceable, cut good and full, sizes 14 to 20—Sale price 98c, regular value $1.25.

Union Suits At $1.39

Men's Winter Weight Union Suits, ecru color, long sleeves, closed crotch, ankle length, sizes 34 to 46—Sale price $1.39, regular value $1.50.

IN NORWICH FIFTY YEARS AGO

Fifty years ago this week St. Mary's Catholic fair held in Breed hall, netted a profit of between $5,000 and $6,000. The fair was a complete success. The week, as a whole, was a quiet one in this city. Interesting extracts taken from the files of The Norwich Bulletin of November 1877, are as follows:

Monday, Nov. 1877—The fire seen in the west late Friday night proves to have been at Frazier's ice houses a little north of the fairgrounds, which were entirely consumed. The loss may be estimated at upwards of $3,000 with $2,000 insurance. The fire was supposed to be the work of an incendiary. The houses were nearly new and supplied with modern apparatus.

The City of Lawrence arrived at the dock yesterday, having failed to make her trip to New York. Her start was delayed Friday night by the weather and reaching Saybrook about 5 o'clock Saturday morning she was forced to put about by reason of the terrific gale and heavy sea. In going about she got into the trough of the sea and rolled and pitched frightfully. The marble tops of her steam radiators were thrown down and shattered and the pieces falling upon the lamp globes, which had been placed on the floor for safety, they were broken into a million fragments. The crockery in the kitchen was also broken.

It is said that the Colchester branch of the Air Line railroad has cleared over $2,000 since it was opened, besides paying all running expenses.

Tuesday, Nov. 6, 1877—The schooner Anna E. Sanford, from Philadelphia for this city, was run into yesterday forenoon off Blackwell's Island by an unknown schooner and had her foretopmast, flying jibboom and flying jib carried away. She will repair here.

The old reading room in Halls block, which has been hired by the Ladies' Temperance union, is now fitted up for the purpose of holding temperance meetings. Three hundred and 25 chairs have been placed in the room. Sunday morning J. L. Denison read from the Bible and was followed by Rev. H. Montgomery in prayer after which Rev. L. T. Chapman made an address.

Three patients were received at the hospital on Thames street yesterday and there's plenty more to follow.

A harvest concert is to be given by the Sunday school of the Universalist church this evening.

Wednesday, Nov. 7, 1877—There were 17 tramps at the police station last night.

The headquarters of the Colchester stage will be at The American house on and after today.

The first snow of the season yesterday afternoon. The flakes came quite fast at one time.

The Shetucket got the silver trumpet at the Catholic fair as the most popular fire company in the city.

Seventy adult singers and 50 juveniles participate in the forthcoming dramatic oratorio, Queen Esther.

The Aurora building on Water street has been purchased by Messers. John W. Stedman, H. H. Roath, William L. Brewer and D. P. Coon.

Thursday, Nov. 8, 1877—St. Mary's Catholic fair held in Breed hall was concluded on Monday evening. The number of tickets sold on Saturday evening was 1,210 and on Monday evening about 1,100. The fair has been a complete success and the profits are estimated to be between $5,000 and $6,000 but the exact figures cannot be known for some days.

Camilla Urso—A large audience greeted this charming and well known violinist at Breed hall last evening and received the treat they anticipated. Mme. Urso played with her wonted exquisite skill and completely bewitched her hearers.

The meeting in the temperance rooms on Main street last evening, was addressed by B. W. Tompkins and Rev. Mr. Montgomery and others.

Friday, Nov. 9, 1877—Our local astrologer is at it again. This time he says that the New York Herald is wrong in predicting a cold fall and early winter. He thinks cold weather will hold off till late.

John Brewster, representative-elect from Ledyard, was a member of the house 30 years ago, in 1847, again in 1891 and was also a senator from the 7th district in 1860.

The rain came in gusts last evening and at midnight the wind blew a gale.

Saturday, November 10, 1877—The Two Orphans will be played at Breed hall by Henderson's Dramatic company next Thursday evening. The reputation of the company needs no encomium of ours.

Mr. W. G. Abbott has volunteered to place gratuitously the books of the Otis library in systematic order, for which labor of love he merits thanks.

Patrick Connor who was thrown from the track at Thamesville a few days since narrowly escaped death is much better, though not entirely out of danger.

The water in the city reservoir was raised a foot by the storm which terminated yesterday.

The Rev. W. S. Palmer addresses the friends of temperance at the room at Halls block tomorrow morning at 8 o'clock.

ROCKVILLE

Rev. Stephen Bartkowski, for the past five years pastor of St. Joseph's Polish Catholic church was transferred by Bishop Nilan Friday to Holy Trinity Polish Catholic church, New Britain. Father Bartkowski came to this city in June, 1922, and has gained a reputation as a parish builder. His present parish numbers about 2,500 while his new church will have an enrollment of between six and seven thousand.

Father Bartkowski was born in Posnan, Poland, finishing his collegiate course there. He studied philosophy and theology at Louvain university, Belgium where he was ordained. He came to this country 21 years ago and had a parish in Suffield several years before coming to this city.

Fev. Sigismund Woroniecki, pastor of the Immaculate Conception church in Southington for seven years, will succeed Father Bartkowski in this city. Father Woroniecki is a graduate of St. Thomas's Seminary, Hartford, and of St. Bernard's Seminary, Rochester, N. Y., and was ordained in St Joseph's cathedral, Hartford. He organized the Immaculate Conception church with a handful of people. He was prior to that, assistant pastor of Sacred Heart church and St. Thomas's church, New Britain.

Mrs. Estella Lyman who has been visiting her cousins, Mr. and Mrs. John Clark, the past two weeks, returned Friday to her home in Hartford.

Mr. and Mrs. Colt Harris and son Donald and Mr. Harris' father, Albert Harris of New London, Mrs. Hattie Ranney of Jersey City, were callers on their cousins, Mr. and Mrs. George Clark Sunday afternoon, going to Hartford to see the flood.

One side of the parsonage roof has been shingled and one side of the church roof is to be shingled. The Christian Endeavor society voted $75 out of its treasury Sunday night for the church roof.

The Liberty Hill Men's club held its November meeting in the church rooms Monday evening. Rev. Mr Wahn of Columbia and Professor Tucker of Storrs were speakers. G. B. Dimon, Robert Harris and George Caldwell furnished refreshments.

The sacrament of the Lord's supper was observed at the Exeter Liberty Hill church Sunday morning. The subject of Rev. L. L. Harris's sermon was, Jesus, the Bread of Life, John 6:35. The consecration meeting of the C. E. society was in charge of George Caldwell.

Mr. and Mrs. Gordon Kinnaird of Hartford were guests Sunday of the former's parents, Mr. and Mrs. John Kinnaird. Gordon Kinnaird returned to Hartford, leaving his wife to care for a few days for her mother-in-law, who is slowly recovering from a severe illness.

Mrs. Milton Windsor returned to her home in Plainfield Sunday after caring for her aunt, Mrs. John Kinnaird the past five weeks.

Rev. L. L. Harris was in Bridgeport Monday and Tuesday attending the state conference of Congregational churches.

The heavy rain Thursday and cloudburst Friday morning gave about four inches of rain. Monday was a cold and very windy and cloudy day with snow flurries in the morning, the mercury not going above 40 degrees. Tuesday morning the mercury stood from 18 to 20 above zero.

CUTS-BURNS
Cleanse thoroughly—then, without rubbing, apply—
VICKS VAPORUB
Over 17 Million Jars Used Yearly

WHEN YOU WANT to put your business before the public there is no medium better than through the advertising columns of The Bulletin.

— lowest prices; dependable quality!

winter underwear

children's union suits $1.00
long sleeves, Dutch neck, elbow sleeves, knee and ankle length—4 to 10 years.

women's union suits $1.00
medium weight, low neck, no sleeves, knee length—34 to 44.

women's wool vests or pants $1.50 each
"Merode"—all styles —regular sizes—nicely finished and serviceable.

children's vests or pants 50c each
fleeced union suits—high neck—long sleeves, ankle and knee pants—2 to 10 years.

women's union suits of wool, $2.50
"Merode"—low neck, sleeveless, knee length, elbow sleeves and ankle length.

we carry a full line of MERODE
nationally known, well liked winter underwear. The prices are very fair.

women's pure silk full fashioned HAYWARD hosiery $1.59
silk to garter welt. Black, evenglow, sable, sauterne, Algerian, platinum, French nude, cruiser.

— you save money on these!

wash goods: a sale 15c yd.
Fast Color Percales—neat new designs—light and medium colorings.
One lot of 27-inch dress ginghams—fast color.
36-inch striped outing flannel—19c quality.
One lot white goods—dimity, lawns, etc., 29c and 39c value.

come all ye women to this "Wearever" Aluminum Demonstration!

double boilers $1.98
regularly $2.50
Two-quart capacity—side handles—the large lower section guards against boiling dry. Cover fits both sections.

pie plates 29c
regularly 40c
Are 9¼ inches in diameter—the even distribution of heat assures tender, flaky pie crusts.

coffee percolators, $1.98
regularly $2.75
Six-cup capacity—rests firmly on its bottom so that it will not easily tip over on the stove.

French fryers, 98c
regularly $1.65
With attachment to hold heavy mesh basket in drawing position—excellent for all deep frying—also for use separately as saucepan and strainer.

merchandise carried here is guaranteed!

In the quest for trade we never yield to the temptation to subordinate quality to price. On the contrary, we stress quality first and foremost, because quality is a fundamental of this business. We keep ourselves in the position to be able to guarantee everything that we sell. It must give the customer satisfaction—or we won't admit it to our stock. It must do more than "just pass muster." It must sustain our standard; uphold our reputation. It is possible to sell good merchandise at low price. But that depends upon many elements. Contact with the market policy of marking; measure of profit, etc. All the advantages to be gained we enjoy; and that means we own our goods at the lowest possible cost—and we mark them to sell at the lowest possible price. Of course, we cannot sell ten dollars' worth for one. Nobody can—and survive. But for the dollar you pay we not only give you money's worth, but we give you quality that is worthy your consideration

REID & HUGHES
THE BOSTON STORE TELEPHONE 21 NORWICH, CONN.

such gorgeous coats as New York women are now wearing!

$29.75

We are featuring a collection of coats which, in our opinion is not surpassed in the quality of material, the authenticity of style and the richness of furs in this group to be found at the exceptional low price. There are models cleverly adapted to varied types and appropriate for every occasion, and in this case the price represents a noteworthy saving. Early selection advised.

flannelette gowns $1.50
— regular and extra sizes!
Fine quality outing flannel—solid colors and pretty stripes, finished with hemstitching and braid—cut full and well made.

chamoisette gloves 59c
—a new shipment
Turnover cuff—one-clasp style—8 rows embroidery on the back—grey, beaver and mode.

warm blankets $3.95
66x80—plaid effects—sateen bound, soft wool finish—standard quality—wonderful value. Buy now and save!

children's warm school coats $10.00
smart styles, 7-14 years — velours, bolivia, tweeds and chinchilla fur trimmed in all the popular colors.

women's pongee handkerchiefs 25c each
Colored Embroidered pongee—natural color—hemstitched borders.

women's fancy belts 59c
suede and leather, in all the new fall colors—in all sizes and widths—others in ostrich, alligator and snake—$1.00 each.

misses' frocks

misses are flocking here for frocks of chic and beauty

One and two-piece models

$16.50

With details that one finds in most exclusive styles—vestees, cleverly placed tuckings, pleats for comfortable fullness, and flattering new necklines. Styles for sports, business and afternoon wear — for misses and women. Satin, flat crepe, fine jerseys, canton crepe, navy, black, balsam green, holland blue, cocoa, tan.

Thanksgiving linens at guaranteed quality!

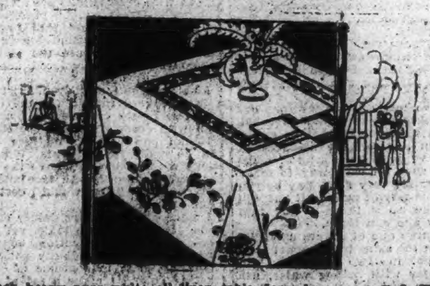

72-inch heavy, pure white all linen table damask—$3.00 quality for, yard	$1.79
64-inch pure linen table damask—oyster white—$1.00 value — for, yard	89c
One lot of cotton damask and Jap table cloths—$1.00 and $1.50 values — For, each	69c
Japanese Crepe Napkins — each	5c
One lot of fancy scarfs, stencils and lace trimmed — for, each	68c
One lot of fancy bridge sets—regularly $2.50 — for, set	$1.50
22x38 fine huck towels—pure linen—regular $1.25 quality — for, each	$1.00
15x25 pure linen crash hand towels—blue and yellow hemstitched — 50c value — for, each	39c
18x36 linen huck towels—red, blue and yellow hemstitched borders — 50c value — for, each	39c
Pure linen kitchen towels — 13x30 wide — colored borders — 39c value — for, each	29c
22x44 heavy Turkish towels — colored borders — 35c value — for, each	25c

Food Sale
C. L. CLASS, TRINITY M. E. CHURCH, SATURDAY, NOV. 12th—AT 11 O'CLOCK—DOWNSTAIRS STORE.

Pre-Thanksgiving sale bobette hats
of faille silk and metal by Tenne

$3.95

Our New York office, through their enormous purchasing power, has enabled us to offer you an opportunity of securing a genuine Bobette hat, designed by Tenne, at a remarkable price concession. The assortment includes all the new and wanted close-fitting shapes, in faille silk and metal combinations for early winter wear.

Colors are pastel shades of green, poudre blue, rose, watermelon, coral, sand, monkey-skin, red and black.

sale of men's shirts

$1.39

Made to sell for $1.95

A well known make! note the price—the saving—your opportunity is here, now—realize the wonderful saving in merchandise that is right—right in quality—in tailoring—and fit. Striped broadcloths, and plain white broadcloths, collar attached and neckband styles.

Ask for it by name—MILBY

One of 44 Styles in

MILBY SHOES

Designed for double duty—this new MILBY is equally at home in the lecture hall or on the lawns, for business wear or in the bleachers. BUILT to stand any amount of punishment.

$3.50 and $5.00

LYNN & BROCKTON
Wauregan Block Opposite Boston Store

THE SOCIAL CORNER

HE MOST PREVAILS WHO NOBLY DARES

THE PRIME OF LIFE

Just as I thought I was growing old,
Ready to sit in my easy chair,
To wate hthe world with a heart grown cold
And smile at a folly I would not share.

Rose came by with a smile for me,
And I am thinking that forty year
Isn't the age that it seems to be,
When two pretty brown eyes are near.

Bless me! of life it is just the prime,
A fact that I hope she will understand,
And forty year is a perfect rhyme
To dark brown eyes and a pretty hand.

These gray hairs are by chance, you see—
Boys are sometimes gray, I am told—
Rose came by with a smile for me,
Just as I thought I was getting old!

—Walter Learned.
Sent in by TAFTS.

NOVEMBER

No sun—no moon!
No morn—no noon—
No dawn—no dusk—no proper time of day—
No sky—no earthly view—
No distance looking blue—
No road—no street—no "t'other side the way"—
No end to any Row—
No indications where the Crescents go—
No top to any steeple—
No recognitions of familiar people—
No courtesies for showing 'em—
No knowing 'em!
No traveling at all—no locomotion—
No inkling of the way—no notion—
"No go"—by land or ocean—
N mail—no post—
No news from any foreign coast—
No park—no ring—no afternoon gentility—
No company—no nobility—
No warmth, no cheerfulness, no healthful ease,
No comfortable feel in any member—
No shade, no shine, no butterflies, no bees,
No fruits, no flowers, no leaves, no birds.

November!
—Thomas Hood.
Sent in by ARIES.

LORD LOVEL

Lord Lovel he stood at his castle gate,
Combing his milk-white steed,
When up came Lady Nancy Belle,
To wish her lover good speed.

"Where are you going, Lord Lovel?" she said,
"Where are you going?" said she.
"I'm going my Lady Nancy Belle,
Strange countries for to see."

"When will you be back, Lord Lovel?" she said,
"When will you come back?" said she.
"In a year or two or three at the most,
I'll return to my fair Nancy."

But he had not been gone a year and a day,
Strange countries for to see,
When languishing thoughts came into his head,
Lady Nancy Belle he would see.

So he rode and he rode on his milk-white steed
Till he came to London town,
And there he heard St. Pancras' bells
And the people all mourning round.

"Oh, what is the matter?" Lord Lovel he said,
"Oh, what is the matter?" said he.
"A lord's lady is dead," a woman replied,
"And some call her Lady Nancy."

So he ordered the grave to be opened wide,
And the shroud he turned down,
And he kissed her clay-cold lips
Till the tears came trickling down.

Lady Nancy she died, as it might be, today,
Lord Lovel he died to-morrow;
Lady Nancy died out of pure, pure grief,
Lord Lovel he died out of sorrow.

Lady Nancy was laid in St. Pancras church,
Lord Lovel was laid in the choir;
And out of her bosom there grew a red rose,
And out of her lover's a brier.

They grew and they grew the church steeple to,
And then they could grow no higher;
So there they entwined in a true-lover's knot,
For all loves true to admire.

Sent in by ANN TENNA.

A LAST PRAYER

Father I scarcely dare to pray,
So clear I see. Now it is done
That I have wasted half my day
And left my work but just begun.

So clear I see that things I thought
Were right or harmless were a sin,
So clear I see that I have sought
Unconscious selfish aims to win.

So clear I see that I have hurt
The souls I might have helped to save,
That I have slothful been inert,
Deaf to the calls thy leaders gave.

In outskirts of thy kingdom vast,
Father, the humblest spot give me,
Set me the lowliest task thou hast,
Let me repentent work for thee.

—By Helen Hunt Jackson.
Sent in by PISCES.

AFTER CLUB 3 MET

Dear Social Corner Friends: I want to thank you for your help in waking up Club No. 3. Don't believe it will take another nap soon.

I have found one knife, a small package of drygoods, a large napkin and someone's dishes tied up in napkin. Also a Social Corner book.

Forget Me Never: Was the package yours?

Wisteria: Think book is yours.

Now who do the dishes belong to?

Golden Glow: Can you get Mrs. W's pen name, we were speaking about? Hope you felt no worse for the outing.

Sydney reached home safe. Hope C. H. B. is over that cold.

Best wishes.

AUNT SARAH.

ANSWERS AND INQUIRIES

LILY PAD: Your name has been listed as a Corner member.

CORENA: Your name has been added to the Corner list.

INA: Your name has been added to the Social Corner list.

HUNTING IN MAINE

Dear Social Corner: What trouble and hardship the high water is making! Our lake is out of it and although I have seen it quite high it is not afected by high water.

Our first snow fell Sunday night, the 6th. The open season is on for deer and hunters are busy seeing who can get the largest one. Orrin Richards ran into one which tried to obstruct the road at Lockeville. He was driving through there with his truck, a 250 pound buck stood in the road as he shot over a hill, which of course meant death to him.

My folks have been to Masardis and Oxboro and found more hunters than there were deer. But they brought home a 175 pound buck with 8 points—a beauty. Mr. B. F. said, bears were quite plentiful. A Mr. Gordon lost two nice sheep one night, and two more the next as the bears would not eat those they had already killed. They seemed to enjoy killing them, riding on the Aroostook river in a canoe through the rips.

Going to the black waters region looking for game, one of the party got lost in the big timber, for a couple of hours, but was soon found by a guide. In telling about it Mr. B. F. seemed to have enjoyed getting the deer to town.

They hung it from a pole carried on the shoulders of two guides for two miles.

The Black Water is a tributary to the Aroostook river.

There are a plenty of foxes as they are allowed to go unmolested. The month of October was an ideal one with roses and dandelion blossoms. Many houseplants have been blossoming as well as dahlias. Wild cats have driven the Canada lynx out of the northern part of the state and taken possession themselves. Moose and bear seem to be plentiful. The law is off on moose from Nov. 21 to 28 in Aroostook county only.

I enjoy reading all the good letters and most of all the poetry in Saturdays paper especially On the Shores of Tennessee.

What has become of Whirlwind and Foxglove? I hope Mr. F. is quite well again.

I think of you all even though I do not write you. Suppose it is vice versa.

Many thanks for your card Idalene, very thoughtful of you.

What has become of Joan?

I must close and go to town. Autos are a blessing when a body lives so far from trolleys. A wonderful day and I must make hay while the sun shines.

Many thanks for all the nice cards and letters I receive.

Trust everybody in and out of the Social Corner will enjoy a pleasant and happy Thanksgiving. Enjoy knowing the Corner is growing.

The way Ann Tenna has suggested getting money for church is certainly worth trying.

My sympathy to all in trouble and trust the New Year may bring many pleasant surprises and much joy to all.

We had a husking bee. The Optimistic club was here some 50 strong and the bushels of the loveliest corn we ever had, with many ruddy ears were the result. Much fun and laughter, a very merry crowd. A friend writes me from Barton, Vt., that she wished we were going to have another soon.

BALSAM FIR.

THE HOLIDAYS

Dear Social Corner Sisters and Brothers: I know it's some time since I've entered your Corner for a chat so I thought it was about time I did my best by sending a few lines before winter sets in for good. Isn't this morning (Thursday) glorious? I was out for wood just before I sat down to pen these lines and how crispy the air felt. The earth crunched pleasantly underfoot where it had frozen and the sun warmed the air just enough to take the chill out.

I wonder how many of us have kept our resolution to make and buy our Christmas gifts early. I for one said I'd shop bit by bit during the summer for my gifts, but so far have only made one and bought two. How quick the holiday seasons are coming. They will all be here and gone before we know it. How joyous it will be for some and how sad for others. Many who sat at our table last year have gone to rest with their Maker. Many who exchanged gifts with us last season will do so no more. Many a mother who held her baby close to her breast has empty arms for the Holidays. That's the sad part of holidays. All we can do is trust to God's will and keep smiling.

By Jingo: I was certainly sorry to hear that "fire" had once more found its way in your home and I sincerely hope you have better luck in your new home. I must write you soon.

Kochia: Glad you enjoyed your visit at my home, hope I can have you all again soon. Didn't get you what I said I would as I haven't been to that store since.

Comfort: How your phone does ring today! Where are you? I don't see you go by any more, but see your daughter-in-law nearly every day.

Here is a pie I'm sure some one would like to try for Thanksgiving.

Tapioca Pie: I soaked 2 tablespoons of tapioca in 1 cup of water over night, then next morning added the juice and grated rind of 1 lemon, 1 cup sugar, yolks of 2 eggs, a bit of salt. I baked it in one crust same as cream or lemon pie. When done cover with meringue. It's certainly delicious.

Here's hoping the sick are on the gain and the well will remain so. I am as ever.

PHULLER PHUN

USING THE PRIZE CHECK.

Dear Social Corner Editor: Sincere thanks for the yellow slip, I think it is my third. Twice Twenty, Kitty Lou and some of the good and faithful writers must have a goodly pile of them. At first I wanted to put it into a typewriter fund for the benefit of those who have to read what I write but gave up the idea for the present in the urgent appeal from the New York Federation of Churches for the funds that make broadcasting possible. Their letters state a shortage and I am sure we do not want to miss the morning prayer service since WEEI has left off theirs.

The season of thanksgiving is close upon us and I feel that I have very much to be thankful for.

I enjoyed the meeting of Club 4 at Mrs. Burton's, very, very much. The Corner seems to be truly a "fellowship of kindred minds."

Gratefully yours,

THIRTY-TWO.

SOCIAL CORNER EVENTS

Nov. 15—Club No. 6 meets in Westerly.
Nov. 16—Club No. 2 meets in Buckingham Memorial, Norwich.
Nov. 16—Club No. 3 meets with Malvina at Leonard Bridge.
Nov. 17—Club No. 4 meets with Irma at Putnam.

GREETINGS FROM CRIMSON RAMBLER.

Dear Corner Friends: Here I am after an absence of a number of weeks.

E. L. M.: What a laugh your last letter contained. It was a good cure for the blues. Come again with another, some time. Maybe I can give you a good one, too.

Lady Lou: I received the cards you, Huhins and Melissa sent me while on your trip. Thanks for not forgetting me. Had a very nice letter from Patches who is now residing in New York, telling of nice times she is having.

LINNETE: I heard something very funny about you Sunday. How it made me awile; it would also make you smile too if you heard it. Come on over and I will tell you all about it, then you can laugh too.

Black Eyed Susie: How are you? Hope you three are well.

SARILLA: Your card received and was very much pleased to hear from you. I have been wondering if you have had any baked pototoes lately. I have not, as it isn't just the right season for them now.

PAULA: How are you and what has become of you? Heard you are thinking of taking a trip to the big city. How about it? Hope if you do you wont forget to send us a card once in a while.

Interested Reader: Where, oh where, art thou, or what art thou doing? Failed to hear from you recently.

Skipper: Heard you have been on the sick list; hope now you are feeling better.

Y. Y.: I hear something rather nice happened in your family. The more the merrier.

Best wishes to al Corner members.

CRIMSON RAMBLER.

MAKING OVER CLOTHES

Dear Sisters: I have more than once wondered just why it is that a man will, if he must, be contented with two suits, while we women are constantly sighing for "new gowns to conquer."

In the first place, men's suits are usually dark, and of course much plainer than a lady's gay frock and in the second, they can effect apparent changes of costume by means of different neckties and shirts.

Yet after I reach this profound conclusion, I am no nearer solving the problem of clothes for women, and their reasons for wanting so many changes. Of course they all like pretty things, just because they do. And that's sufficient reason for any sane normal woman now, isn't it?

So my task is to see if I can help the readers of the corner by reading my article to see how extra things may be had without too much expense for slender purse, and the angle with which I am most concerned just now is of the worn frock that is too good to be discarded entirely and yet is quite definitely no longer fresh.

I can advance no Einstein theory in the matter. No can I lay claim to any new and remarkable discovery. But perhaps I can jot down a few points that may be a help in doing over that old dress.

First a plain frock can assume quite a different air if it be thoroughly cleaned and pressed. Then when it emerges looking ever so much more presentable little touches can be added that will do wonders for it. Let me say that you had been wearing it with white collar and cuffs. How would it be to adventure among dress trimmings.

Sometimes one can pick up a novelty braid which is broad and in fancy colors or bits of embroidery that could be made into new collar and cuffs. The entire dress would take on a changed appearance with this comparatively small and inexpensive alteration.

With a frock that is worn and spotted in the blouse but of which the skirt is still good, why not combine the skirt with a blouse of a color that matches or blends nicely. I sometimes think that one can find better values in blouses now than in almost any other article of clothing.

Another plan that often works well with a frock in which the skirt is badly worn, particularly if the frock be a silk one made on straight lines, is to cut the frock about 3 inches, well, four isn't so bad, below the waist. Then buy a yard and a half of cloth, of a color that matches. Cut this in half and sew the two halves together, making the width the same as the width of the upper silk part. Sew this on to the blouse at that three or four inches below the waist line which you have allowed for, and you have a silk and cloth frock which is both comfortable and smart.

An added touch may be effected by using the straight pieces you have cut from the side of your cloth for a collar and broad cuffs. A metal or silk girdle will give the finishing touch, and to all intents and purposes, you have a brand new costume.

KITTY LOU.

A SERIES OF MISFORTUNES

Dear Social Members and Editor: November is with us once more and some of the days are not as cheerful as those of October. This morning was dull and our first snow flakes fell, but did not linger long, leaving the day not so cheerful as it might be, and as I am somewhat at ease, my memory reflects back over the years that have passed and gone and of the changes that have taken place since I have known my section, also recalling other moves that have taken place before my time. I wonder if other writers have seen changes as they have come to my town and mostly were detrimental to us. Seems we have never had the prosperity that our sister towns have enjoyed. Not our good luck. Some years ago I remember when a saving bank was started in our village, it was known as the Lindy bank, but only lasted a short period. Older settlers proclaim that Mrs. Olive Branch put a curse upon our town, her heirs will come into possession of the land in the center of the town, where the M. E. church now stands, if anything should happen to the church.

One time these four mills were doing a prosperous business, but a little over a year ago the company went into liquidation, and all employes were forced to obtain work elsewhere. A few moved out. Then our large forests of stately pine and oaks were sold, and the sawmills and trucks are busy taking it out of our view.

Only a few days ago the downpour of rain, like a cloudburst, had to visit us. Water filled our streams to such an extent that two of our dams were washed away, threatening our other three. Water overflowed their banks, doing many thousands dollars damage to our roads, washing one bridge away and roads in our town for several days were almost impassable in several directions. One of the worst blows confronting us is the government wants to take our post office away, and give us rural delivery, but some good samaritan has got busy and circulated a paper to try to retain our local post office.

Some times I think that Mrs. Branch's sayings are coming true. During the past week our movie house was reopened, giving us some amusement after being closed for more than two years. Some, like myself, are still hanging on and living in hopes that some one will purchase these four plants and try and bring us back again where we were a few years ago, for our village is too well laid out to let it go down in history that this village once flourished, and then was allowed to droop and soon fade away.

During the summer, the state erected above the "Pine Lodge," on the road leading to West Greenwich, a beautiful cement bridge, costing $10,000, and we are in dopes of seeing the state road pass over this bridge.

The old saying is, time and tide change all things, but I think there are other things that come forth and cast a gloom before us. We are now just getting acquainted with our new force from the results of our last town meeting. Some one whispered it 's now New —. Perhaps it may be so. No one can really tell.

With kindest regards to all.

KOCHIA

THE STORY OF THE WALLS

Dear Social Corner Editor and Sisters: I have been wondering if you believed that walls have tongues, and could talk to you. I was told so a number of years ago and I found it was the truth. I never made mention of it, as I thought people would think I certainly had the knack of setting every thing and everybody by the ears, but at last I thought I would drum up courage, with Janette's help and write about it, and see if some of the Cornerites thought as I did on this subject.

I get loads of amusement and some information out of my personal belief that walls have tongues, because they talk right right out loud to me, wherever I go, and tell me things that help me to know the folks who live within those walls. The outside walls of a house "talk" too, but not intimately, unless they have sheltered a family for generations without a break. It's the walls of rooms that talk the loudest, and, be the folks rich, or poor, they do tell of habits, of tastes, of character.

I'm thinking of a certain house this very minute. You would guess by the shining whiteness of the entrance halls that a doctor lived there. It is an old colonial built house and the front hall goes up right through the house and the pure whiteness of the walls, the stairs, and the rich gleam of the dark polished floors shouts out loud of hospital connections.

But, once you are in the reception room, the walls begin to tell you things about the man who lives there. Pride of race is evident in the fine old family portraits that hang there, a refined taste is evident in the tapestry pannels that cover the plaster, and love of the out-of-doors speaks to you from the painted canvases, all of them selected scenes of field and wood, limpid streams or wide open waters. Being a doctor he ought to be interested in life, in people, in things that make life the rushing hurly-burly, it usually is. But his walls tell me he likes quietness, that he prefers the still quiet places, because of the sea pictures. I also know he's a restless fellow too, liking, in a measure, storm and struggle, and glorying in a good, hard fought fight, that means ultimate peace.

His walls say things, and so do the walls of another home. It's the home of a woman who cannot live enough. Her walls tell that, for they are hung with pictures of stirring events, people in action, rough and tumble pictures, and the paper against which they hang is red, toned down and subdued by black frames of the pictured scenes, yet made suggestive too by that very thing.

Her dining room is alive, too, for even these she has action all about her. No flower-decked china for her table, no reposeful dreamy pictures. From every point life shouts aloud to you, and you know she wants to live every minute; that keeping still, even to think is punishment to her.

And then there is another house Janette tells of. It is a quaint "salt box" house in a far off state. Outside, the walls tell of the old New Englander, who built their home and settled there. It calls to you from the road and, when you have entered, it talks right out loud of bygone times. Queer little prints on the walls, serious, even religious, in tone; casement windows break the speaking walls and help one to carry back to yesterday. But it is the walls, themselves, low pitched, sloping hung with the relics of those other days, that talk loudest, and keep talking after you have left the house itself far behind.

It's great fun listening to things walls will say, when you know they can talk. Forget your nervousness, your "fear" lest they have ears and open your own to the language of the walls. You'll get the habit of expecting them to tell you things, and you'll have many a surprising moment; many a revelation to marvel over when you have learned the trick of letting the walls speak to you of the people who dwell within them.

ETHELYN.

MAKING GRAPE JUICE

Dear Corner Folks: I sure am a big back slider but I am so busy and I think maybe my brain is getting dull. We all live so fast now days with so many things to take up our minds, it seems so we sometimes forget what we ought to remember and "maybe" remember what we ought to forget. I think maybe something is the matter with Kochia's brain, for we have not heard from him in quite a while although "Boy Friend" has recently seen him and says he seemed to be all right. I hope he has not been frightened so he can't write. We all know he is rather timid.

We have been very busy all the fall taking care of quinces and grapes and pickles of all sorts, besides all other work with mending and making new garments and making a few squash pies. Not so many this year for our squashes were not so plenty as usual, but a kind neighbor handed us a few one day. In all we have made about 40 so far. I've made quite a lot of grape juice, and such an easy way to make it! It's certainly very nice. May be you all know this way of making it but will tell you how so if there is any that don't know she can learn.

I put a large cup of grapes carefully picked from the skins into a quart fruit jar, then put in two-thirds cup of sugar, fill jar with boiling water, use new rubbers, seal quickly and in 3 or 4 weeks you will have a delicious drink without much trouble. I put up 15 jars. If any of you are this way come in and I will treat you.

I dread the cold weather this year, seems so more then ever. That goes to show I'm getting old but we ought not to find one bit of fault with anything when we stop and think how much better off we are than those poor people who have met with so many trials and losses from those terrible floods and fires. We all have troubles and trials, but after all they seem small beside the terrible things that happen, not so far away from us either.

It's too cold to sit on the piazza now, and how I miss it.

Thanksgiving will soon be here and we sure have much to be thankful for.

MA OF GREEN GABLES.

CLUB NO. 2 MEETS NOV. 16

Dear Social Corner Sisters: I write to invite Club No. 2 to meet at my house at Leonard Bridge, Nov. 16. Please bring your dishes and also something good to eat. As Aunt Sarah started the ball thought I would help to keep it rolling.

MALVINA.

ANOTHER CORNER MEMBER

Editor Social Corner: I would like to become a member of the Social Corner and of Shore Line club No. 8. Have chosen for my pen name.

INA.

CLUB NO 4 MEETS AT PUTNAM, NOV. 17.

Dear Social Corner Editor and Friends: Club No. 4 will meet Nov. 17 at my home, in Putnam. Take first street to the right above Bradway's store on School street, straight up Shippee hill, till you come to the yellow bow. Bring plate, cup, knife, fork, spoon and something good to eat.

I am sending in a recipe for

Chocolate Loaf Cake: One and a quarter cups sugar, ½ cup butter, 2 eggs, ½ cup milk, 1½ cups of flour, 1 teaspoon vanilla, 3 squares of bitter chocolate and 1 teaspoon baking powder sifted in the flour.

Frosting—One cup sugar, a little water. Boil till it hairs, then turn over the beaten white of 1 egg. Beat till cold, add a little vanilla.

Best wishes to all.

IRMA.

SOME CHRISTMAS HINTS

Dear Social Corner Editor, Sisters and Readers of the Social Corner: November is with us and I wonder if it seems to you the same as it does to me. It really is a joyous month for the housekeeper with the grapes and plums, a bumper harvest gathered from field and orchard. The housewife seems assured of an overflowing larder especially if she is a country housewife. Then too the enervating heat, the annoying insects of summer have taken their departure, and in turn we have a clear and bracing wind. The children have a good start in school, housecleaning is on the wane. The ills of winter are two months away. So far as I can see the housewife can drive straight ahead.

I wonder where she is driving, what is her destination or are we losing time following a wrong detour because we have failed to look up the calories. Did you know the old fashioned Thanksgiving dinners they tell me are not more. The housewife may think she knows every curve and signpost from bread to pie but with the home making highway, as with other paths there is a constant change and new development.

The care of children even in preschool years has been completely modified. Teachers in music may be of the best equally with the new teachers who must constantly watch her wheel. The whole subject of education in music has changed as radically as the site of the old mansion torn down and replaced by a modern bungalow colony.

New million dollar schools are being constructed by modern teachers who are graduates of the conservatory of music. The old teachers will either have to take up with new methods or be classed with the old.

House decorations have so completely changed that they are an entire new study based on modern trends in art, the vogue for color and the manufacture of radically different textiles and furniture materials and the actual technique of laundry work, cleaning rooms, mixing cakes, cooking itself, has been literally revolutionized in the past 20 years. Electricity has transformed simple hard processes into skilled machine operations.

Some one wrote me that they would like to have me offer through the Corner suggestions for little inexpensive Christmas gifts we will try. There is a peculiar delight, a special satisfaction, and good will in giving somebody something, to say nothing of the pleasure of receiving.

I know it is quite a problem as you say to make gifts where men are concerned. I always have an initialed embroidered one half dozen handkerchiefs (nice quality) and that does away with them.

Then you can get several pairs of "shoe-trees." You can purchase these at 10 cents each. Then buy a can of gold paint and one of silver, get a couple of brushes, give the toe and the heel a generous coat of one or the other colored paints. Buy 3 1-2 yards of quarter inch satin ribbon, wind spiral fashion (and very tight) around the metal strip, between heel and toe, fasten the ribbon very neatly under each end of the metal, very close to the wood. Then in the middle of the narrow strip of ribbon, covered metal place a pretty rosett of the same ribbon with tiny leaves and buds. Orchid ribbon was right pretty with the silver paint, apple green ribbon with gold paint; rose and gold are pretty, apricot and silver, baby blue and gold, and pink and silver. I figure each cost in the neighborhood of 35 cents, and to purchase one ready made with as good quality ribbon you would have to pay $1.25. Every one who saw mine thought them pretty. I think black paint on the heel and toe with orange ribbon, scarlet ribbon, yellow ribbon and rose ribbon, with a monogram placed on the toe of each tree would be quite a novelty.

Take a narrow edge of tatting with single ring and form picots, and attach the edge to a dainty rolled edge of the fine linen handkerchiefs. The linen or linen lawn is quite reasonable, when purchased by the yard. Medallions of tatting to put in corner of these handkerchiefs are pretty but of course that means lots of work, as the tatting that my sister uses for her tatting is very, very fine, as fine as ordinary sewing thread.

For children the handkerchiefs designed with colored inks are attractive. The working set can be purchased in the department stores. Full directions and designs come with these pen and ink sets. You can use the plain inexpensive white or colored handkerchiefs (ready made).

As bean bags for children. First make a little bag of ticking for the inside, 5x6. Use pretty cretonne of black sateen with cross stitch for the outside.

Round powder puffs on long sticks can be made for 10 cents. Wind the sticks with ribbon and have the powder puffs trimmed with lace and ribbon rosettes. They would cost the same as shoe trees.

I make pretty holders dainty enough to be brought to the table, yet practical, of unbleached cotton, bound in pastel shades, or of dainty shades in chambray, with monograms of contrasting color. I make a set of three in a little bag of the same shape with a loop for a handle.

Hope I have helped you.

KITTY LOU.

PROVIDING FOR CLUB DINNERS

Dear Corner Sisters: What lovely weather for this time of year! Wish it was to continue through the next six months. I don't like snow and slush to wade through.

I wonder if those sisters who are inquiring of Bay State for their badges know that Calla Lily's son made them. He made and delivered them several weeks ago, but like you he hasn't received his compensation for his labor and stock. I did not want you to think the fault was his neglect.

It will be soon, time for Club No. 2 to meet in the Buckingham Memorial on Nov. 16 and right here I would like to bring to the minds and notice of all who come that everybody is expected to bring an article of food for the table. Please make it more than a bottle of olives or a cup plate of pickles or relish. We must have a substantial food combination along with your relish. It isn't right for one to bring one pound of butter, another a pan of beans and some one else salad to feed the one who brings a bottle of olives. What goes with the dinner a more solid food must go along with it, for we want to feed all satisfactory and abundantly and not have it said I furnished food but not enough to serve. Our reserve funds are getting low owing to the heavy expense of club day. The returns in cash for dinner expense in full are not enough to pay the day's expense and it draws on our reserve funds.

So let's all do our part. If you bring a friend or neighbor please ask her when invited to make a cake, salad, or some food that we will need. Different hostesses have told me of two or three people coming together and only one bringing food. I think we will have one sister at the door to receive food and check up on it. I find this same trouble is in other clubs. Kindly accept this in a good spirit not as malice for I have to do this talking for the dining table and like to hear each one say what a lovely dinner we had and plenty. Our editor says each must furnish their part of food for these dinner or words similar.

KITTY LOU: I think if we all paused for a while we could find lots we are thankful for and that we do not realize how much we have to be thankful for to our Heavenly father.

Bonie: How are you? Lonesome of course for your dear companion who you just laid away. Our sympathy is extended to you, also to Amy's family in the passing away of Amy, and to all others in the loss of dear ones. Best wishes to shutins and a pleasant Thanksgiving to all.

CALLA LILY.

USING FAT MEATS

Dear Social Corner Sisters: Maybe some will like to read this about the use of fat meats as a preventative of consumption, which I read quite a while ago, but think it is good for others to read also. There is so much said against the use of fat meats, and especially pork, as an article of diet, that I can not better close my remarks upon this subject than by giving the opposite opinions of those in high places, corroborated also by my own experience.

Dr. Dixon's observations on the use of fat meats connected with consumption are as follows:

"First of all, persons between the ages of 15 and 22 years, more than one fifth eat no fat meat. Second, of all persons at the age of 45, all, exceptions less than 1 in 50, habitually use fat meat. Third, of persons, who, between the ages of 15 and 22, avoid fat meat, a few acquire an appetite for it, and live to a good old age, while the greater portion die with phthesis consumption before 35. Fourth. Of persons dying with phthesis between the ages of 12 and 35, nine tenths, at least, have never used fat meats."

Most individuals who avoid fat meat, also use but little butter or oily gravies, though many compensate for this want in part, at least, by a free use of those articles, and also milk, eggs, and various saccharine substances. But they constitute an imperfect substitute for fat meat, without which sooner or later the body is almost sure to show the effects of deficient calorification.

A lady lecturer once said in one of her lectures. "Set a piece of pork before a lady; oh, horrible! the dirty, nasty, filthy stuff, give us chicken, clean, nice chicken." Now this lady, certainly was no farmer's wife, or she would have observed that the habits of chickens are ten times more filthy than that of the hog if it be possible; for even the hog's leavings and droppings are carefully overhauled by them and much of it appropriated to "Ladies meat." But their filthiness is no argument in either case, for nature's strainer, (the stomach) throws off all impurities.

Why do so many young ladies, young clergymen, and students die of consumption? simply because chicken or other lean meats, hot biscuit, etc., without exercise, make up the sums of their diet; when, if they would eat fat meat, with bread not less than one day old, scrub floors, saw wood, or other arm exercise, according to sex, an hour at each end of each day, they might be spared for years—perhaps to long lives of usefulness, to their families, congregations, or the world.

So far as pork is concerned as food the following rule may be safely followed. If it agrees with the stomach which is known by its digesting without "risings" as it is called, its use may be continued, but if it rises, lessen the quantity, and if it still rises, abandon its use altogether.

Best wishes to all.

MOTHER PRESTON.

MEETING OF CLUB NO. 5

Dear Editor and Sisters of the Social Corner: On November 2nd, Dame Nature in a warm and sunny mood furnished an ideal day for the meeting of Social Corner Club No. 5 at Buckingham Memorial. The large attendance took advantage of the perfect day and came from nearly all points of the compass to the social sunny quarters of Club No. 5. I was much pleased to meet the friend and neighbor of long ago and the many visitors we were glad to greet and hope each and all will come again.

Prudence was hostess and with willing helpers served a delicious Social Corner menu, the seasoning of which was "Silent Is the Alien, Blind Our Hearts in Christian Love," and the palatable food with its appealing flavor had the satisfying effect to those present.

In the absence of Calamity Jane, Elva and Prudence were the entertainment committee. The afternoon program, mostly musical was opened with a prelude by Black Eyed Susie, gliding into several classical and inspiring selections and then back to the more familiar strains of dance music, and the merry ones were dancing Virginia reel. A short time previous to the reel the unique fancy dancing steps were ably executed by the experts present.

Mrs. L. A. Chapin, a talented soloist from New Jersey, favored us with several pleasing selections, both to many encores. The appreciative audience extended a rising vote of thanks to both brilliant pianists. Several humorous readings were given, one of which captured the bouquet of flowers. The hand and head stunt was very laughable. Then old time songs were sung carrying us back to the younger days.

As all good times come to a close and the lengthening shadows were creeping in, the social event was declared a thing of the past and each was on her way home finally.

Gusta (Club No. 5)

TOPSY AND TISH AS HOSTESSES

Dear Editor and Social Corner Members: Next meeting of Club 6 will be in Vet's hall, Westerly, where we held our meeting last winter, on Tuesday, the 15. Topsy and Tish, two of our newer members, are the hostesses and hope to see a large number present. Don't forget your dishes and something good to eat?

Crimson Rambler: Was so glad to meet you in town.

Y. Y.: I too went to see the big oak but, did not have that three.

E. L. M.

JOINS THE CORNER

Dear Social Corner Editor: I have attended a couple of the Social Corner meetings and I have had a very enjoyable time. I should like to join the Corner and Club, No. 4, taking as a pen name.

LILY PAD.

ANOTHER CORNER MEMBER

Dear Editor: I have attended a few of the Social Corner meetings and have always had a very fine time. I should like to join the Social Corner and Club No. 4, taking as a pen name,

CORENA.

NOT STOPPING WITH ONE LETTER.

Dear Social Corner Sisters:—Now, that I have become a member of the Corner, I suppose it is my duty to write as E. L. M. said, not to stop after I had written one letter. Haven't we had some terrible weather? I hope none of the sisters suffered a very heavy loss in the recent flood.

E. L. M.: The paint arrived O. K. and as my painter wasn't at home, I put the rest of the first coat on. My first attempt.

O. D.: Perhaps you will recognize me. I once lived in your village almost opposite your home. Do you know now who I am?

American Girl: You once was my Sunday school teacher.

Lady Lou: Your dressmaking was O. K. The costume would be sort of cold for this time of year, don't you think?

Eben Shirley: Did you get downtown the night of the last meeting, as you thought you would? I hope you did and also enjoyed yourself.

Just-A-Nut: I worked in the same mill as Mr. Just-A-Nut did at one time, until the mill closed.

Here is a recipe for a black chocolate cake which I like and most always have good luck with:

Black Chocolate Cake: Two eggs, 2 cups sugar, 1-3 cup shotening, 1 cup sour milk, 1 tablespoon soda, 2½ cups flour, ½ cake Baker's chocolate, dissolved in 1 cup boiling water, 1 teaspoon vanilla.

I hope some of the sisters try this recipe and enjoy it.

Has any of the sisters, Melissa's address?

Carinda: I was awfully glad to make your acquaintance at the last meeting as Mr. Ravena had spoken quite a bit of you. Hope to see you at the next meeting.

Will now close, as my letter will be too long if I continue and perhaps there wouldn't be room for it.

RAVENA.

THE PLACE FOR A JOLLY TIME

Dear Editor and Social Corner Friends: The weather man was kind to us Nov. 1st and those of you who could not be with us, when we met at Buckingham Memorial missed a jolly good time. A goodly number was present. They came from South Coventry, Willimantic, Franklin, New London and way stations, all with a hearty handshake, and glad smile. As one sister remarked, "So social, and cheerful." Glad to welcome so many from other clubs.

Prudence was an ideal hostess and with helpers Kasha, Lonesome Pine, Alta and others served a delicious dinner, which we enjoyed, after singing Blessed be the Tie, with Dahlia at the piano. Then we had music and dancing or rather danced at it with a piano solo by Black Eyed Susie.

A friend of Olga's whose home is in New Jersey, (but is planning to come further north to live soon) came with Olga and favored us with delightful music and songs which we enjoyed very much. Different ones related short humorous stories. Think Olga was the belle of the ball. All agreed that we had a jolly good time. Nothing like a Social Corner meeting for aches, pains, and blues. If you don't believe it, just try it. We missed several of our members who are usually with us at our gatherings, but very likely they were being entertained on a larger scale. Made plans for our next meeting and hope it will be a howling success. Very best wishes for Social Corner club.

WURDY BELLE, (Club No. 5.)

WHAT CORNERITES MIGHT DO

Dear Social Cornerites: I haven't written for so long I feel as if I ought to contribute something. I would like to make some suggestions, if I may.

There are a agreat many ladies in the Social Corner who are handy with the needle and others who are good cooks.

Those who sew could make dresses for little dolls for children or little lamp shades and embroidered centerpieces and scarfs.

Those who cook could make all kinds of pastry. Each one could contribute a couple of jars of something that they have put up this fall. Putting all their work together the Cornerites could hold a fair and with the proceeds you could distribute to some poor and needy families you know, or the Cornerites could use it for their own pleasure. There are plenty of ways to part with it after you receive it. Also there may be some of the Cornerites getting married. It could buy wedding presents or even Christmas presents. Perhaps many of the Cornerites have children. The money could buy the several children and even the grown folks a Christmas present. Also it will buy birthday gifts.

There is still a better way to spend it. They are having a hard time in Vermont on account of the flood. The money could be given to some one that may take up that work. Perhaps the Red Cross will see to it. That is, if any families are very bad off and I think they are.

Perhaps the Social Cornerites will not consider by suggestion. Perhaps you are not organized to do that but it does no harm to suggest, does it?

ANDY.

RECIPES FROM TAFTS

Dear Members of Social Corner: Am sending in recipe for apple whip, which is nice for a change.

Apple Whip: Make any good plain cake in Washington pie tins and fill with following: Beat white of one egg, add confectionary sugar to stiffen, add a peeled and grated apple, flavor with vanilla. Beat stiff, until like whipped cream. Very good.

Concord Grape Juice Easily made: Sterilize one quart jars and keep hot, wash ripe concord grapes and pick from stems. In each quart jar, put 1 1-2 cups grapes whole, 1 scant cup sugar, fill with boiling water and seal quickly. Ready for use in three weeks. One could make it now before the Concord grapes are gone.

E. L. M.: I don't know about the wonderful cook, but I certainly like to be making something with sugar and spice and have it turn out nice.

Was glad you had such a nice trip.

TAFTS.

THE LOST AND FOUND

Dear Social Corner Sisters: I want to let you know about the dishes that were left at Atlantic beach after the picnic. Topsy and I stayed down for the evening and after the others had gone home we found three deep dishes, a plate and three spoons. I brought them all home and will take them to the next meeting of Club No. 6 on the 15th. I took them to North Stonington but found only one owner so had to bring them back home again.

We had such a good dinner up there. I am sure everyone enjoyed the meat pies, all smoking hot.

Topsy and I are taking our turn at the hostess game next time and everyone seems so ready and willing to help that I think we can promise you a nice dinner too.

I must rush this off or I will be too late.

TISH.

HEART AND HANDS FULL

Dear Social Corner Folks: Having not been the best myself, was glad to see faithful Theodo made reports of the passing to the higher life of our sisters whom we shall miss.

Too, Midget left us in just one short

(Continued on Page Eleven)

STOCK PRICES SHOWED GAINS ON BASIS OF FAVORABLE TRADE NEWS

NEW YORK, Nov. 11.—(AP)—Favorable trade news formed the basis for a sharp upturn in prices in today's stock market. Speculative interest was widely distributed, final quotations disclosing a long list of net gains ranging from 1 to nearly 13 points. Trading, however, was only moderately heavy in volume, the day's sales failing well below 2,000,000 shares.

The bullish effect of a $2.50 extra cash dividend on General Motors yesterday was supplemented by an optimistic forecast by Alfred P. Sloan, jr., president of the corporation, on his return from Europe today. The stock closed 2 3-4 points higher at 131 1-2, after having sold down to 128 1-2 on early profit-taking. The announcement of higher steel prices by two of the leading subsidiaries of the United States Steel corporation brought fresh buying into the steel shares on the theory that orders, delayed by the long period of declining prices, would start in large volume when it became apparent that the bottom had been reached. U. S. Steel common closed 1 5-8 points higher at 137 1-4, after having sold 2 points below that figure.

The increase of nearly $13,000,000 in brokers' loans reported by the New York Federal Reserve bank had no appreciable market influence. Call money continued in plentiful supply at 3 1-2 per cent. and a slightly easier tone was apparent for the shorter time maturities.

Dupont, which owns about 25 per cent. of the General Motors stock outstanding and will receive more than $16,000,000 in dividends in the third quarter, was one of the strong individual features, soaring 9 5-8 points to 215 5-8. Warren Bros., which sold as low as 65 earlier in the year, jumped 8 1-2 points to a new peak at 167 1-2, and then reached 2 points on realizing. Foundation Co., which recently collapsed to a new low on the omission of the quarterly dividend, was run up more than 4 points at the expense of an overcrowded short interest. International Harvester closed 13 3-4 points higher at 236 1-2 after having duplicated the year's high of 37.

Lago Oil was run up nearly 3 points to a new high record at 36 1-4 on reports of accumulation by large financial interests. The bulk of this stock is owned by the Pan-American Petroleum and Transport Co., which recently has been centering its Latin American operations on Lago's Venezuelan properties.

Strength of the Mercantile and Mail Order shares was based on expections of heavy holiday trade, new peak prices being established by many department stores, Montgomery-Ward, Sears Roebuck, Woolworth, Munsingwear, Arnold Constable and Bloomingdale Bros. Other issues to break into new high ground were American Can, Victor Talking Machine, Corn Products, Adams Express, Kelly-Springfield and International Match preferred.

Southern Railway touched another new high record for all time above $140 a share, up 3 points on the day, and gains of a point or two were recorded by Canadian Pacific, Union Pacific, Southern Pacific and a few others, but the general run of rails failed to participate extensively in the upswing.

Cotton rallied briskly after its recent period of weakness on the unexpectedly large government crop estimate, final quotations being 35 to 55 points higher. The Chicago board of trade was closed in observance of Armistice day, so that the market's reaction to the surprisingly large corn figures was delayed another day. Coffee and sugar markets held steady.

A sharp break of more than a quarter of a cent in Japanese exchange, which touched a new low level for the year around 46.75 cents, featured the irregular foreign exchange market. Sterling and francs held steady.

MARKETS AT A GLANCE

New York.

Stocks strong; seven merchandise issues reach new year's high. Bonds firm; Pressed Steel Car 5s and Int. R. & T. 4 1-2s at 1927 highs.

Foreign exchanges firm, Japanese yen at year's low; Coffee firm, trading buying.

Sugar: steady; commission house buying.

Coffee: lower; easier Brazilian market.

Chicago.

Wheat and corn: holiday.

Cattle: steady.

Hogs: firmer.

STOCKS.

Sales (in hundredr)

Sales (in hundredr)	High	Low	Close
14 Abitibi P & P	13½	13⅜	13½
10 Abram & St	110⅞	109	109
10 Abna & St pr	111⅛	111	111⅛
1 Adams Expr	175⅞	175⅞	175⅞
2 Adv Rum pr	26⅛	26⅛	26⅛
3 Air Reduct	176	173⅞	176
46 Al C D	150⅞	148⅞	150¼
2 Al C & D pr	112⅞	112⅞	112⅞
1 Allis Ch Mfg	112½	112½	112½
1 Amal Leath pr	75	75	75
27 Amerada Corp	29⅞	29⅞	29⅞
1 Am Ag Ch pr	45	45	45
4 Am Bank Note	78	77⅞	77⅞
2 Am B N pr	59	58⅞	59
3 Am Bosch Mag	23⅞	23	23⅞
1 Am Br Sh Fdy	41	41	41
1 Aust Nich & Co	5½	5	5½
1 Aust Nich pr	27⅞	27⅞	27⅞
70 Am B Bov p ol	42	41	41
171 Am Can	70⅛	68⅞	70
7 Am Can pr	135	134⅞	135
9 Am C & F	100⅛	100	100
2 Am C & F pr	127⅛	127	127⅛
1 Am Chicle	85⅞	83⅞	85⅞
4 Am Drug Syn	13⅞	13⅞	13⅞
2 Am Expr	170	169	169
71 Am & F P	28	26	28
4 Am & F P pr	104⅛	104⅛	104⅛
25 Am Home Pr	67⅛	66⅞	67⅛
47 Am Ice	29⅞	27⅞	29⅞
47 Am Linseed	95⅞	94⅞	95
8 Am Lins pr	87⅞	87⅞	87⅞
3 Am Locomo	102⅛	102⅛	102⅛
1 Am Loco pr	124½	124½	124½
1 Am M F	156	156	156
4 Am Metal Co	28	28⅞	28
10 Am Met pr ol	110⅛	110⅛	110⅛
45 Am Piano	28	26	28
410 Am Piano pr	91	86⅞	87½
8 Am P & Lt	128⅛	127⅞	127⅞
1 Am Radiator	138⅛	137⅞	137⅞
7 Am Railw Exp	105⅞	105	105⅞
119 Am Repub	50⅞	46⅞	50⅞
12 Am Sad Ran	57⅞	56⅞	57⅞
3 Am Seat	42⅞	42	42⅞
10 Am Shipb ol	107	107	107
145 Am Sm & Ref	172⅞	168⅞	172⅞
6 Am Snuff	145	144⅞	144⅞
10 Am Steel Fdy	47⅞	47	47
6 Am Sug Ref	71½	70½	71
1 Am Sug pr	107½	107½	107½
16 Am Sum Tob	64⅞	62⅞	62⅞
3 Am T & Cab	33	32½	33
4 Am Tel & Tel	176⅞	176½	176⅞
36 Am Tobacco	184½	181½	183½
89 Am Tob B	184½	182⅞	184½
1 Am Type Found	126	126	126
20 Am Ty Fd pr	111	110⅞	111
88 Am Wt W. nw	63½	61⅞	63½
1 Am Wool	22½	22½	22½
2 Am WW 1 pr	100⅞	100⅞	100⅞
3 Am Wtg Pr cf	20⅞	20⅞	20⅞
8 Anaconda Cop	48	47⅞	47⅞
1 Arm&Co Ill A	10	10	10
4 Arm&Co Ill pr	65	65	65
16 Arm'd Cons Crp	43⅞	41	43⅞
4 Arthrom Corp	46⅞	46	46⅞
11 Asso Dry Gds	46⅞	41⅞	43
74 Atchison	131⅞	129⅞	131⅛
4 Atl Coast Ln	189	187⅞	189
8 Atl G & W I	34⅞	34	34
4 Atl G & W I pr	24⅞	24	24⅞
7 Atl Refin	117⅞	117	117⅞
1 Atlas Tack	7⅞	7⅞	7⅞
2 Auto St R A	48	48	48
28 Baldwin Loco	251	250	250⅞
1 Bald Loco pr	122	122	122
26 Balt & O	118⅞	117⅞	118
4 Balt & O pr	81⅞	81⅞	81⅞
3 Bang & Aroost	72	70⅞	71
30 Bang Air pr	111⅞	111⅞	111⅞
80 B Bank Com ol	565	564	565
6 Barns Corp A	24⅞	24⅞	24⅞
12 Bayuk Cigar	94⅞	92⅞	92⅞
13 Bayuk Cigar	94⅞	92⅞	92⅞
2 Beacon Oil	14⅞	14	14
6 Beechnut Pak	67	66⅞	66⅞
70 Best & Co	56	55⅞	56
28 Bethlehem Stl	53⅞	51⅞	52⅞
2 Beth St 7 pc pr	115⅞	115⅞	115⅞
13 Bloom'dale Br	43⅞	42⅞	43⅞
50 Blum S&Co pr	38⅞	38	38
8 Bon Ami	66⅞	65⅞	66⅞
1 Booth Fisheries	5⅞	5⅞	5⅞
41 Briggs Mfg Co	31½	31	31½
1 Brit Em St 3 pr	2⅞	2⅞	2⅞
1 Bkyn Un Gas	135⅞	135	135⅞
1 Brown Shoe	44⅞	44⅞	44⅞
6 Bruns Bal Col	33⅞	33	33
2 Bruns Tm & Ry	8⅞	8⅞	8⅞
1 Burns Bros A	102	102	102
2 Burns Bros B	19	19⅞	19
7 Burr Add	19½	18⅞	18⅞
3 Bush Term	54⅞	54⅞	54⅞
50 Bush Tby 7 pr	117⅞	117	117⅞
13 Byers&Co A M	32⅞	32⅞	32⅞
18 By Prod Coke	76⅞	74	76⅞
4 Calif Pack	67⅞	66⅞	67⅞
14 Cal Pet	23⅞	23⅞	23⅞
12 Calu & Ar Mi	92	90⅞	91⅞
27 Cana D Gin Ale	49⅞	49	49⅞
67 Cana Pac	195⅞	193	195⅞
6 Can Pac 1 pr	191⅞	191⅞	191⅞
20 Case Thc Mach	277	270	277
6 Cent Rib Mill	18	12⅞	18
10 Cen Rib M p ol	84½	84½	84½
3 Cer de P Cop	62⅞	62	62
3 Certd Prod	51⅞	50⅞	51
1 Chand Cle Mot	5	5	5
1 Chand Cle pr	17	17	17
50 Chase N Bk ol	584	580	580
110 Chat P B	830	826	830
14 Ches & Ohio	203⅞	202⅞	203⅞
3 Gulf Sts Steel	43⅞	43	43⅞
10 Gf St Stl pr ol	100⅞	100⅞	100⅞
2 Hartm Corp B	21⅞	20⅞	20⅞
30 Hock Val Ry A	401	400	400
40 Ches Corp	34⅞	33⅞	34
2 Chi Gt W	13	13	13
2 Chi G W pr	29⅞	29⅞	29⅞
1 Chi M&St P	16⅞	16⅞	16⅞
15 Chi M&St P ctf	15⅞	15	15⅞
11 Chi & N West	89½	88⅞	89⅞
1 Chi Pneu Tool	128	128	128
17 C R I & P	106⅞	105⅞	105⅞
3 C R I P 6pc pr	104	103⅞	104
40 Chi Yel Cab ol	44⅞	44⅞	44⅞
5 Childs Co	55	55	55
3 Chile Cop	35⅞	35⅞	35⅞
5 Chris Br & Co	70½	69	70½
32 Chrys Corp	56⅞	54⅞	56⅞
4 City Stores A	51	51	51
6 City Stor B	54⅞	54	54⅞
14 Cluett, Peaby	80	78⅞	79⅞
13 Coca Cola	123	122	122
13 Col & Ahk	94⅞	94⅞	94⅞
77 Col Fu & Ir	72⅞	70⅞	71
10 Colum G & E	49⅞	48⅞	49⅞
9 C G&E pr A n	107⅞	107⅞	107⅞
75 Colum Carb	101⅞	98	100
70 C Cr 4½ p ol	82½	82	82
11 Com Inv Trust	53½	51⅞	52½
12 Cons Solv new	172⅞	170½	172⅞
16 Com Pow	69⅞	66⅞	69⅞
16 Conde Nast Pub	48½	46	48½
57 Cong Naim	24⅞	24⅞	24⅞
27 Cong Cigar	69½	68⅞	69½
15 Cons Cigar	79⅞	79	79
188 Cons Gas	116⅞	114	116⅞
22 C G 5s pr	100	99⅞	99⅞
2 C RR Cub pr	71	69½	70⅞
4 Cons Text	3⅞	3⅞	3⅞
19 Cont Bak A	52⅞	51⅞	52⅞
68 Cont Bak B	5⅞	5⅞	5⅞
4 Cont Bak pr	93⅞	93½	93⅞
26 Cont Can	76⅞	76	76⅞
10 Cont Insur	225	215	219⅞
412 Corn Prod	64⅞	62½	64⅞
4 Corn Prod pr	135⅞	135⅞	135⅞
2 Coty Inc	104½	104⅞	104½
2 City Inc	104½	104½	104½
14 Cruck Steel	80⅞	79⅞	79⅞
21 Cu C Sug pr	29⅞	28⅞	29⅞
43 Cuba Co	24⅞	23⅞	24
3 Cuban Am Sug	19⅞	19⅞	19⅞
5 Cudahy Pack	55⅞	54⅞	54⅞
1 Cush Sons Inc	14⅞	14⅞	14⅞
4 Curtis Aero	45⅞	45⅞	45
1 Davis Chemical	23½	23½	23½
10 D & Co pr ol	128	128	128
7 Del & Hud	184⅞	184⅞	184⅞
1 D L & W	138⅞	138⅞	138⅞
11 Det Edison	160½	158	160
1 De & Ray A	33½	33½	33½
10 Devoe & Ray p	109	109	109
13 Dodge Br A	14⅞	14⅞	14⅞
15 Dodge Br pr	60½	59½	60
12 Dome Mines	11	10⅞	10⅞
14 Dunhill Inter	57⅞	56⅞	57⅞
63 Du P de Nem	215⅞	206	215
51 East Kodak	171½	169	169⅞
10 East Kod pr	125	125	125
49 Eaton Ax & Sp	22⅞	21⅞	22
38 Elect Auto L	96½	94½	96½
108 Elect Boat	18	16⅞	17⅞
14 El Pow & Lt	28	26⅞	28
5 El P & Lt pr	106⅞	105⅞	106⅞
1 El P&L 40 pcuol	113⅞	117½	113⅞
2 Elec Refrig	9	8⅞	9
6 Elect Stor Bat	76⅞	69⅞	76⅞
5 Eng Pub Serv	37⅞	37⅞	37⅞
1 Eng P S pr	107½	107½	107½
quit Of Bldg	89⅞	89⅞	89
2 Equit Of Bldg	89⅞	89	89
60 Equit Trust ol	415	412	415
85 Erie R R	64⅞	63	64
13 Erie 1 pr	61⅞	61	61⅞
13 Erie St Shov	37⅞	37⅞	37⅞
3 Erie St Sh c	32⅞	31⅞	32⅞
1 Eureka Vac Cl	73½	73½	73½
26 Fed Lt Tr	40⅞	39	40⅞
1 Fed Lt & T pr	59	59	59
1 Fed M & Sm pr	96⅞	96⅞	96⅞
4 Fid P Fi Ins	165	161	164
50 Fifth Av Bus	13⅞	13	13
1 First Nat P 1 pr	101	101	101
10 First Nt Strs	26⅞	26	26⅞
9 Fisk Rubber	15⅞	15½	15⅞
5 Fisk Rub 1	90	90	90
118 Fleischman Co	68⅞	67⅞	67⅞
3 Foundation Co	41⅞	38	41⅞
11 Fox Film	7⅞	7⅞	7⅞
65 Freeport Texas	91⅞	86⅞	90⅞
26 Gabriel Snub A	61⅞	60⅞	60⅞
10 Gen Am Tank	57⅞	57	57⅞
23 Gen Asphalt	84⅞	83⅞	83⅞
43 Gen Cigar	78⅞	73⅞	78⅞
61 Gen Elect	130	127½	130
2 Gen Elec spl	11⅞	11⅞	11⅞
1545 Gen Motors n	131⅞	128⅞	131⅞
6 Gen Mot 7 pr	134⅞	134	134
3 Gen Out A A	59	58⅞	59
42 Gen Out A	88⅞	87⅞	88⅞
42 Gen Ry Sig	121⅞	118½	121⅞
1 Gen Ref pr	62⅞	62⅞	62⅞
21 Gillette S Ras	97⅞	96⅞	97⅞
15 Gimbel Bros	40⅞	39⅞	40⅞
2 Gimbel Br pr	94	93⅞	94⅞
11 Glidden Co	17⅞	17⅞	17⅞
30 Gild pr pr	94⅞	94⅞	94⅞
10 Gold Dust	46⅞	46⅞	46⅞
88 Goodrich Co	75⅞	74⅞	75
29 Gdyr T&R	57	55½	59
3 Goodyear 1 pr	96	93⅞	93⅞
3 Gotham S Hos	79⅞	79	79
1 Goth S Hos nw	79	78⅞	78⅞
1 Goth S H pr nw	116	116	116
3 Granby Con M	30⅞	28	28
23 Gt Nor 1 Or ctf	34⅞	33⅞	34
13 Gt No Ry pr	66⅞	66⅞	66⅞
8 Gt West Sug	36⅞	36⅞	36⅞
63 Gr Can Cop	24⅞	22⅞	24
1 Hoe H&Co A	28	28	28
8 Household Prd	66⅞	66	66
247 Houston Oil	165½	161½	165
16 Howe Sound Co	33½	33⅞	33⅞
4 Hud & Manh	54	54	54
22 Hupp Mot Car	22⅞	22	22
105 Hud Mot Car	67⅞	66⅞	67½
1 Illinois Cent	125⅞	125⅞	125⅞
14 Ind Oil & Gas	34⅞	34⅞	34⅞
20 Ind Motor pr ol	96⅞	96⅞	96⅞
6 Inland Steel	53	53	53
5 Inspira Cop	15⅞	15⅞	15⅞
1 Inter Rubber	11½	11½	11½
55 Int Bus Mach	101⅞	100	100⅞
3 Int Cement	55⅞	55⅞	55⅞
128 Int Comb Eng	46⅞	46⅞	46⅞
1 Int Comb E pr	101⅞	101⅞	101⅞
92 Int Harv Co	237	232⅞	236½
235 Int Match par 5	35⅞	33½	32⅞
6 Int Mer Mar pr	37⅞	36⅞	36⅞
41 Int Nickel	66⅞	64⅞	66⅞
15 Int Paper	69⅞	62⅞	69⅞
24 Int Pa Tpo pr	104⅞	104⅞	104⅞
1 Int Shoe	230	230	230
1 Int Silver	18⅞	18⅞	18⅞
27 Int Tel & Tel	150⅞	148⅞	149
1 Intertype Corp	29	29	29
27 Jewel Tea	72	72	72
5 Jordan M Car	14⅞	14⅞	14⅞
2 Kan C P&L pr	118	118	118
9 Kan C Sou Ry	63⅞	62	62⅞
27 Kayser J&Co	61	58⅞	61
873 Kelly Sp T	31⅞	30½	31⅞
3 Kelly Sp 6 pc pr	99	99	99
8 Kelly Sp 8pc pr	97	94½	97
1 Kelsey Hay W	21	21	21
84 Kennecott Cop	78⅞	78	78⅞
18 Kinney Co p ol	82½	81	82½
2 Kraft Cheese	50⅞	50½	50⅞
81 Kresge S S Co	74⅞	72⅞	74
20 Kresge SS p ol	116⅞	116⅞	116⅞
1 Kresge D Stor pf	45	45	45
7 Kress S H Co	87	82⅞	82⅞
30 Laclede Gs p ol	102⅞	102	102
98 Lago O & Tr	36½	33⅞	36
21 Lambert Co	32⅞	31⅞	32⅞
1 Lee Rub & T	14	14	14
1 Lehigh Val RR	95	95	95
38 Lehn & Fk Pd	40⅞	39⅞	40½
1 Life Sav Inc	22½	22⅞	22⅞
9 Lig & My Tob	124	123	123
44 Lig & My T B	125	123	123
1 Lima Loco	54⅞	54⅞	54⅞
3 Liquid Carb	53	52⅞	52⅞
98 Loew's Inc	55⅞	54	55
1 Loft Inc	5⅞	5⅞	5⅞
31 Loose Wil Bisc	51⅞	49½	50⅞
235 Lorillard P Co	41½	38⅞	40⅞
3 Louis Gas Ref	10⅞	10⅞	10⅞
6 Louis & Nash	151	151	151
1 Louis G&E A	26⅞	26⅞	26⅞
3 Ludlum Steel	24⅞	24	24
74 Mack Truck	102	100	101⅞
7 Mack Tk 1 pr	110	110	110
20 Mackay Cos	120⅞	118	120⅞
3 Macy R H Co	230	229½	230
2 Mad Sq Gar	25⅞	25⅞	25⅞
19 Magma Cop	49⅞	49⅞	49⅞
10 Mallinson & Co	16½	15½	16½
50 Mallinson p ol	78	78	78
1 Manati Sugar	27	27	27
1 Manati Sug pr	47	47	47
1 Mandel Bros	42½	42½	42½
3 Manh El Sup	45⅞	45⅞	45⅞
1 Manah Shirt	81⅞	81⅞	81⅞
2 Marx Oil Ex	12½	12½	12½
7 Market St Ry	54⅞	54⅞	54⅞
3 Mark St Ry	54⅞	54⅞	54⅞
36 Marland Oil	36	35⅞	36
3 Martin Parry	19½	19½	19½
22 Mathies A W	120	119½	120
10 Math Al pr ol	117	117	117
85 May Dpt Strs	59⅞	57	58⅞
2 Maytag Co	30½	30½	30½
40 McCr Stor ol	83⅞	81	83⅞
8 McCr Stor B	86⅞	85⅞	87⅞
2 Metro Goldw	25	25	25
2 Metro Wold pr	25	25	25
1 Mexi Seag Oil	4½	4½	4½
1 Miami Copper	15½	15½	15½
3 Mid Cont Pet	29⅞	29⅞	29⅞
2 Middle Sta O	2⅞	2⅞	2⅞
4 Midland St P pr	178½	178	178½
11 Miller Rubber	21½	20⅞	21
1 Min St P & SS	44	44	44
12 Mo K & T	42⅞	41⅞	42⅞
2 Mo K & T pr	106⅞	106	106⅞
28 Mo Pacific	54⅞	53	53⅞
66 Mo Pac pr	111⅞	110	110⅞
3 Mont Power	104⅞	103⅞	104⅞
285 Mong Ward	55⅞	53⅞	55⅞
217 Moon Mot Car	9	8	8⅞
14 Moth Loda Coal	1⅞	1⅞	1⅞
6 Moto Met 1	19⅞	18⅞	19½
6 Mot Wheel	26	26	26
13 Mullins Body	57	56	56⅞
101 Munsingwear	50½	49	50
5 Murray Cp Am	19⅞	18⅞	19⅞
35 Nash Motors	87⅞	87⅞	87⅞
70 Nat C Bank	726	716	720
4 Nat Bel Hess	38⅞	37⅞	38
2 Nat Bel H pr	89⅞	89⅞	89⅞
13 Nat Biso	151⅞	148⅞	150⅞
1 Nat Biso pr pr	140	140	140
6 Nat Cash Reg A	44⅞	43½	44
119 Nat Dai Prod	65⅞	62⅞	65⅞
1 Nat Dpt Strs	21½	21½	21½
18 Nat Dist Prod	47½	44⅞	47½
17 Nat Bn & St	26⅞	26⅞	30
1 N E & S pr	91	91	91
3 Nat Lead	119	118	119
2 Nat L p A	139½	139½	139½
13 Nat P&L xd	23⅞	23⅞	23⅞
1 Nat R M 2 pr	2⅞	2⅞	2⅞
28 Nat Sup	93⅞	91⅞	92½
270 Nat Sur ol	284⅞	283	284½
15 New Con Cop	16⅞	16½	16½
15 N Y Cent	162⅞	162½	162⅞
5 N Y C & St L	127⅞	127	127⅞
1 N Y Dock	61⅞	61⅞	61⅞
1 N Y Dock pr	91	91	91
70 NY & Harl ol	176	167⅞	175
36 N Y N H & H	52⅞	50⅞	52⅞
18 N Y Ont & W	36½	35⅞	35⅞
9 Norf & W	189⅞	183	189⅞
1 Norf W pr	87	87	87
65 Nor Am Co	59⅞	58½	59½
18 North Pac	97⅞	96⅞	97
7 North Pac ctf	95⅞	94	94⅞
1 Oil W Sup	32⅞	32⅞	32⅞
10 Oil W Sup p ol	105	105	105
3 Ontario Corp	12⅞	12⅞	12⅞
13 Open Col	74⅞	74	75
6 Orph Circ	25	25	25
49 Otis Elev	140⅞	137⅞	140⅞
10 Otis El pr ol	121⅞	121⅞	121⅞
1 Otis Steel	8	8	8
13 Outlet Co	83	82⅞	83
2 Outlet Co pr	113⅞	113⅞	113⅞
2 Owens Bot	79	79	79
1 Pac Coast 1 pr	25	25	25
1 Pac G & E	43⅞	43⅞	43⅞
130 Pac T&T ol	151⅞	150	151⅞
130 Pac Mot Car	49⅞	48⅞	49⅞
80 Paige D M Co	19⅞	16⅞	16⅞
10 Pan Am Pet	49⅞	48	45⅞
26 Pan Am Pet B	49⅞	48⅞	48⅞
1 Pan Am W Bi	81	81	81
2 Panh P & R	16⅞	16½	16½
2 Panh pr	75	75	75
72 Par Fam Las	111	109½	110
15 Park & Tilf	41⅞	41⅞	41½
7 Pathe Ex A	22½	21⅞	22
2 Peerless M C	21⅞	21⅞	21⅞
26 Penick & F	22½	22⅞	22
9 Penn Dix Com	28⅞	28⅞	28⅞
21 Penn R R	65⅞	65	65½
8 Peo Gas Chi	157⅞	156⅞	157⅞
1 Pere Marq pr	96	96	96
2 Pere Marq pr pr	97	97	97
1 Phil Co 6 pr	82⅞	82⅞	82⅞
40 Phil R C & I	40⅞	39⅞	40
9 Phil Mor & Co	21	20½	21
23 Phil Pet	42⅞	41⅞	42⅞
29 Pier Ar M Co	12⅞	11⅞	12⅞
3 Pierce Ar pr	42⅞	42⅞	42⅞
1 Pillsb Fl new	32½	32½	32½
8 Pitts Coal	59⅞	59	59⅞
14 Porto R A T B	23⅞	23⅞	23⅞
28 Postum Co	115⅞	115⅞	114⅞
17 Press St Car	74⅞	71⅞	73⅞
1 Press St C pr	90	90	90
10 Prod & Ref	24⅞	23⅞	23⅞
40 Pr & Ref p ol	42	42⅞	42
13 Pub S C N J	42	42	42⅞
2 P S N J 5 pr	135⅞	133⅞	135⅞
2 Pub Ser N 6pc pr	106	105⅞	106
19 Pullman Inc nw	73⅞	73	73⅞
2 Punta Al Sug	29⅞	29⅞	29⅞
27 Pure Oil	26⅞	25⅞	26⅞
8 Purity Bak B	94⅞	94⅞	94⅞
10 Pur Bak pr ol	109	109	109
228 Radio Cp Am	72⅞	71⅞	72½
11 Radio Corp pr	95⅞	95⅞	95⅞
30 R R Sec ol	92	92	92
2 Reading Co	109	107⅞	107⅞
2 Real S Hos Mill	25½	25	25
2 Real S Hos pr ol	88⅞	88⅞	88⅞
6 Reid Ice Cr	66	65½	66
67 Rem Rand	22⅞	21⅞	22⅞
3 Rem Rand 1 pr	90⅞	90	90
3 Rem Rand 2 pr	90	90	90
2 Rep Ir & St	67	67	67
2 Rep Ir & St pr	99⅞	99⅞	99⅞
137 Reyn Tob B	184	182⅞	183⅞
7 Rossia Ins Co	161	161	161
21 Rossia Ins rts	16⅞	14⅞	16½
4 Safety Cable Co	67⅞	67	67⅞
1 St Jos Ld	37⅞	37⅞	37⅞
10 St San F Ry	108⅞	109	109
9 St L South	78	74⅞	75⅞
8 Schulte R Strr	41⅞	41	41⅞
1 Scripps E W pr	131⅞	131⅞	131⅞
49 Seab Air L	31⅞	30	30⅞
6 Seab Air L pr

Candy Specials

50c Walnut Stuffed Dates, fresh and delicious 35c
50c Fruit Jelly Drops, all Sugar, finest quality 39c
50c Milk Chocolates, in 5-pound boxes, assorted — at 39c lb. or 5 lbs. for $1.69

Hand Bags
Two Price Groups

Women's Hand Bags, Pouch and Underarm styles, all colors, including black and antelope—
At $1.59—value to $3.00
At $2.69—value to $3.98

THE PORTEOUS & MITCHELL CO.

Sample Jewelry

Manufacturer's samples of Jewelry—
Bar Pins, Brooches, Bracelets, Earrings, Necklaces, etc. values to $1.00—at 59c
50-inch, Indestructible Pearl Beads—Special price 66c

Silk Umbrellas
At $2.99, value $4.00

Women's Silk Umbrellas, 10 ribs, Amber handles, plain tape edge or novelty stripe borders — Special price $2.99, value $4.00.

A Seven-Day, Store-Wide Fall Sale

It Will Begin Today and Continue Up to and Including Saturday, November 19th.

SEE OUR ADVERTISEMENT OF MEN'S CLOTHING AND FURNISHINGS ON ANOTHER PAGE

Most Important Sale of the Season

This is by long odds the most important Sale of the Fall and Winter season in Eastern Connecticut, because of the varieties, the Quantities, the Quality of the merchandise and the liberal character of the Savings

BUY NOW AND SAVE

Extraordinary Special Offering
Women's Fur Coats

$125.00 to $165.00 Values

At $100

Just 65 Women's Fur Coats to go at this very special price. Every Coat in this group is new this season, smart in fashion and superior quality. Sealine Coats with collar and cuffs of Fox, Squirrel, Krimmer, Skunk, Beaver and Marmink —Pony Coats in black and natural with Fox collars—Brown or Gray Caracul Coats with Fox collar—Beaverette Coats, plain and Fox trimmed —Squirreline Coats, with Platinum Fox collar—European Nutria Fox collar—Natural, Black and Spotted Calf Coats with Fox or Pointed Wolf, Fox shawl collar—American Opossum Sport Coats, Gary Krimmer and Gray Angora—Women's, Misses' and extra large sizes—all at $100.00, regular value $125.00 to $165.00.

Women's Cloth Coats
At $21.75

Regular value to $39.75

A remarkable offering—Women's Coats for every occasion—Sports, Travel and Dressy styles. Strictly all wool materials in checks, mixtures and plaids, all silk crepe lined, all with beautiful shawl or mushroom Fur collars. Also, Dress Coats of Broadcloth and Suede, with Shawl and Mushroom Fur collars and cuffs—models for Women and Misses, in very latest designs in black, tan, deer, Grackel blue and brown. All sizes up to 48½—Sale Price $21.75, regular value up to $39.75.

Silk Dresses
At $5.00

Odd lot of Women's Dresses (most of these Dresses originally sold at $15.00)—in this sale at $5.00. There are Dresses of Satin, Wash Silks, All Wool Jersey—a broken assortment of sizes. If your size is here, this is a great bargain.

Silk Dresses
At $13.95

Dresses of Crepe, Satin, Velvet, Wool Twills and Jersey—all new and up to the minute in style, in a big variety of models in every wanted color. Sizes for Miss or Matron, also extra large sizes up to size 52—at $13.95, value to $19.75.

Women's and Children's Rain Coats
At $2.50

Women's and Children's Guaranteed Rain Coats, with corduroy lined collar, strap cuffs and collar and patch pockets. Women's Coats are in red, green, blue, beige and orchid—Children's Coats in red, blue and green, with hat to match, in sizes 8, 10, 12 and 14—Sale Price $2.50.

Extraordinary Special Offering of Women's Imported Novelty Cuff French
KID GLOVES
The celebrated "Trefousse" Make

Big Variety of Styles | **$2.39 PAIR** | Sizes 5¾ to 7¼

These are principally sample Gloves from a famous French maker, and would sell regularly at $3.00 and $3.50 Every wanted Fall color is included and the assortment is so varied that everyone's taste can be satisfied.

Children's Wear Specials

Children's Outing Flannel Gowns, made of good quality Amoskeag Outing, in colored stripes, sizes 8 to 16 years, value 98c — Sale Price 85c

Children's two-piece, Outing Flannel Pajamas, in pretty colored striyes, sizes 3 to 18 years—
At $1.29—value $1.50
At $1.49—value $1.75
At $1.69—value $2.00

Children's Jersey Panty Dresses, made of good quality Jersey in red, rust and Poudre blue, sizes 2 and 3 years, value $3.49-Sale Price $2.45

Infants' Sweaters, of good quality wool yarn, in white with pink and blue trimming, value $1.50 — Sale Price $1.15

Children's Sweaters, sizes 2, 3 and 4 years, Slip-on and button styles, in blue, tan, red and navy, also Roman stripe—
At $1.95—value $2.25
At $2.49—value $2.98
At $2.89—value $3.25
At $3.39—value $3.98

Children's Hats, ages 2 and 3 years, newest styles—
At 95c—value $1.25
At $1.19—value $1.50
At $1.79—value $2.25
At $2.29—value $2.98

Women's Wear — Sale Offerings

Women's Outing Flannel Bloomers in colored stripes—
At 65c — value 79c
At 85c — value 98c

Women's Outing Flannel Petticoats, colored stripes, regular and extra sizes—
At 69c — value 75c
At 89c—value $1.00

Women's Outing Flannel Gowns, with and without collar, in plain white and in colored stripes, made of Amoskeag Outing, value $1.25 — at 85c

Women's Outing Flannel Pajamas, in plain colors and attractive checks—
At $1.39—value $1.50
At $1.89—value $2.00

Women's House Dresses, new Fall models, elbow and long sleeves, of Cotton Foulard, Gingham and Print, light and dark colors—
At $1.79—value $1.95
At $2.49—value $2.98

Women's Brassieres, of Brocade, hook on side, back and front—all our $1.00 models, at 85c

Our entire stock of La Resista and Nemo Flex models in wrap-around Corsets and Combinations, our regular $5.00 models—all at $4.29

Women's Rayon (Silk) Bloomers, Panties and Chemises, of good quality Rayon, prettily trimmed with laces, good assortment of colors, value $1.98—at $1.69

Women's Crepe-de-Chine Bloomers, excellent quality materials, made good and full, in flesh, white and peach regular value $3.98—at $2.49

Women's Crepe-de-Chine Slips, fine quality, made with shadow-proof hem, in flesh, white, navy, tan and black, all sizes, value $3.75—at ... $2.95

Extraordinary Sale Offerings
Sheeting Toweling Towels

1000 yards of 4-4 Brown Sheeting—Sale price a yard 12½c
1000 yards of 40-inch Brown Sheeting, value 22c a yard—Sale Price 17½c
1500 yards Bleached Sheeting, Fruit-of-the-Loom, Hill, English Cameo and Ideal Cloth value 25c a yard—at . 17½c
250 yards of Pillow Tubing, one of our standard makes, value 45c—at 38c
81 and 90-inch, Bleached and Brown "Pequot" Sheeting, first quality — Sale price a yard 55c
32-inch, Featherproof Ticking, staple blue and white stripe—Sale price a yard .. 29c

500 yards, Brown and Bleached Crash, "Startex" grade, value 19c a yard—at 12½c
250 yards of All LINEN Absorbent Crash, free from dressing, value 35c a yard—at 25c
50 dozen, Turkish Towels, good serviceable grade—Sale Price 12½c
25 dozen, Turkish Towels, good weight and size—Sale Price 25c
20 dozen, extra large and extra heavy Bleached Turkish Towels, Jacquard borders, value 69c—at 49c
100 size 18x36, ready made Diapers—Sale Price, 6 FOR 59c

Sheets

Pillow Cases At 25c
50 dozen Pillow Cases, a dependable grade — Sale Price 25c, regular value 39c.

Pequot Sheets At $1.39
Size 81x90 "Pequot" Bleached Sheets, first quality — Sale Price $1.39.

Crib Blankets At $1.98
100, size 36x50, Fancy Crib Blankets, all satin bound, attractive pink and blue novelty designs—Sale Price 1.98, value $3.00.

Wool Blankets At $5.98
Size 72x84 All Wool Blankets, all bound, in assorted plain colors—Sale Price $5.98, regular value $8.00.

Bed Sets

Pequot Cases At 35c
50 dozen, genuine "Pequot" Pillow Cases — Sale price 35c, regular value 49c.

Mattress Covers At $1.49
100, large, double-bed size Mattress Covers, heavy weight, durable sheeting, all fitted and boxed — Sale Price, $1.19.

Plaid Blankets At 98c
200 Single Blankets, size 72x80 (note extraordinary size) assorted Plaids — Sale Price 98c, regular value $1.50.

Plaid Blankets At $5.98
50 pairs of Mixed Wool Plaid Blankets, very woolly and warm, fully shrunk — Sale Price $5.98 a pair, value $7.98.

Blankets

Large Sheets At $1.19
Large size, extra length Bleached Sheets, no center seams — Sale Price $1.19, regular value $1.49.

$5.00 Bed Sets At $3.49
50, size 81x108 Seamless Rayon (Silk) Bed Sets, in rose, blue and gold—Sale Price $3.49, value $5.00.

Woolnap Blankets At $3.98
100 size 72x80 "Nashua" Woolnap Blankets, part wool, fleecy and warm, thoroughly unshrinkable — at $3.98, value $4.98.

$12.50 Blankets At $9.48
25 pairs of all Wool extra large Double Blankets, attractive colorings —Sale Price $9.48 a pair, regular value $12.50.

Gordon Auto Seat Covers At 20% Reduction

During the Fall Sale we will offer any "Gordon" Auto Seat Covers (now in stock) including Ford, Chevrolet, Buick, Pontiac, Jewett, Essex, Hudson, Etc., (principally 1925, 1926 and 1927 models)—all at 20 per cent. reduction from regular prices.

Boys' Clothing — Furnishings At Fall Sale Prices

Boys' Slip-on and Coat Sweaters, sizes 8 to 12, value $3.95—at $2.50
Boys' best quality Lumber Jacks, heavy weight, sizes 6 to 18, value $7.50—at $6.50
Boys' stylish Golf Trousers, all wool, sizes 8 to 17, value $3.50—at $2.75
Boys' All Wool Middy Suits, sizes 3 to 8, value $3.50—at $2.69
Boys' All Wool Serge Middy Suits, sizes 3 to 8, value $6.50 —at $5.25
Boys' All Wool, Four-piece Suits, Coat, Vest and two pairs of Trousers, sizes 8 to 16, value $8.00—at $6.00
Boys' Four-piece Suits, Coat, Vest and two pairs of Trousers, sizes 9 to 14, value $12.00 — at $9.00
Boys' Four-piece Suits, Navy Cheviot and Mixtures, sizes 10 to 15, value $16.50—at $12.50
Boys' Navy Cheviot Suits, Coat, Vest, one long and one Golf Trousers, sizes 14 to 19, value $22.50—at $18.50

Boys' Overcoats, with all wool Plaid Lining, sizes 4 to 8, value $8.00—at $6.50
Boys' Overcoats, with all wool Plaid Lining, sizes 9 to 16, value $10.50—at $9.00
Boys' Stylish Overcoats, with all Wool Plaid Lining, sizes 12 to 18, the $23.50 Coats at $18.50—the $19.50 Coats, at $18.50

SWEATER SPECIALS
Women's and Misses' stylish Slip-on Sweaters, value $2.50 — at $1.75
Women's and Misses' Sweaters, Slip-on style, value $3.50 — at $2.75
Women's Jersey Coat Sweaters, black, navy and other fashionable colors, value $5.50 — at $4.65

WINTER COATINGS
54-inch, Winter Coating for Women's and Misses' wear, the $4.50 grade at $3.50 — $3.50 grade at $2.75
50-inch, Hudson Seal Plush Coating, value $12.00—at .. $9.50

SEWING MACHINES In the Seven-Day Sale

$85.00 Standard Electric Sewing Machines, $59.00

New Machines, electrically operated, will stitch smoothly and rapidly, and without effort, with motor and all attachments, when not being operated can be used as a table—Special Price $59.00, regular price $85.00.

See the new Standard non-clogging Rotary Sewing Machine—the last word in Sewing Machines — at $126.50 and $150.00.

$60.00 Standard Portable Electric Machines, $45.00

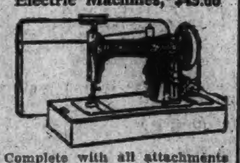

Complete with all attachments — just what every housewife wants — fully guaranteed — a $60.00 Machine at **$45.00**

Re-Built Machines
During the seven-day Fall Sale we will offer just 25 Re-Built Sewing Machines, including such well known makes as Singer, White, New Home and Standard, at prices which are fully one-half regular prices.

Time Payment Plan
We sell Sewing Machines on the "Time Payment Plan." An initial payment at time of purchase —then $1.00 weekly or small monthly payments. No interest or extra charges.

Boudoir Lamps At $1.49
Just 100 Boudoir Lamps, Glass China Bases and Glass Shades, in blue, pink, yellow and orange —Special price, complete, $1.49, regular value $2.50.

TOILET GOODS SPECIALS
15c Sayman's Soap—a dozen $1.10
25c Woodbury's Ideal Skin Soap 15c
25c Mavis Talcum 17c
25c Kolynos Tooth Paste 21c
40c Squibbs' Tooth Paste ... 25c
$1.00 Houbigant's Talcum .. 69c
$5.00 Zip Hair Remover ... $3.98
$1.00 Prophylactic Hair Brushes 79c
50c Phillips' Magnesia 32c
$1.00 Lysol 69c
$1.00 Nujol 69c

SMALL WARES
10c Blue Bird Hair Nets, double mesh—4 for 25c
Coats' Machine Thread, 250-yard spools, white or black, No.'s 40 to 70—a dozen ... 95c
Women's Sewon Garters, assorted colors, value 15c to 25c—a pair 11c
Kotex, 3 regular 65c boxes for 98c
Thermos Bottles (pint) 79c

LACES — ART GOODS
Hand-made Cluny and American Lace Edging, value 39c a yard — at 22c
Hand-made Antique Filet Chair Backs, value 39c—at 19c
Unbleached Aprons, stamped for embroidery, four designs, value 29c—at 22c
Size 18x45 Pure Linen, Hemstitched Scarfs, stamped for embroidery, value 79c—at.. 49c
Sizes 18x36 — 18x45 —18x54 Pure Linen Scarfs, lace trimmed, finished and ready for use, value to $1.79—at 98c

LUGGAGE SPECIALS
14-inch, Overnight Cases and Boston Bags—Special Price 98c
Size 14 and 16-inch Overnight Cases, attractively lined—Special Price ... $1.49

HANDKERCHIEFS
Men's plain white hemstitched LINEN Handkerchiefs, value 39c—at 3 for 85c or each 29c
Men's plain white hemstitched LINEN Handkerchiefs, value 50c—at 3 for $1.10, or each 39c
Women's plain white hemstitched LINEN Handkerchiefs, value 25c—at 3 for 55c, or each 19c

KITCHENWARE DEPT.
Pormico brand Silk Tissue Toilet Paper, value 12½c a roll—10 for $1.00
Large size Shopping Baskets, assorted colors, value $1.00 —at 79c
Fancy Pottery Wall Pockets, value $1.25 — at 98c
Heavy Hair Felt Ironing Pad and Cover, Moth-proof, value $1.25 — at 79c
Full-size, sturdy, Padded Ironing Table, value $3.25—at $2.75
Eight-day Kitchen Clocks, guaranteed 1 year, value $3.50 — at $2.49
Treated Reversible Dust Mops, value $1.50 — at $1.00
English Tea Pots, assorted colors, sizes 4, 5 and 6 cups — at 89c
Silver-plated, Bread and Roll Trays, value to $5.00—at .. $1.98
Yellow Mixing Bowl Sets, value 75c a set—at 59c
Large size, Blue Enamel Roasters, value $2.50—at .. 59c

DINNER SETS
50-piece Dinner Sets, service for six, value $15.00 a set — at $10.95
100-piece Dinner Sets, service for twelve, assorted patterns, value $55.00 a set — at $45.00

WASH GOODS
27-inch Dress Ginghams, good selection of staple styles, value 19c a yard—at 12½c
32-inch Zephyr Ginghams, large assortment of checks, plaids and plain colors, value 25c a yard—at 17½c
32-inch Novelty Ginghams, a broad range of styles and colors, value 39c a yard — at 29c
27-inch, White Domet Flannel, excellent quality, value 19c a yard—at .. 12½c
27-inch, Fancy Outing Flannel, good heavy weight, value 25c a yard —at 12½c
36-inch Outing Flannel, plain and fancies, heavy weight, value 29c a yard — at 19c
36-inch Cotton Challies, fine selection of styles and colors, value 25c a yard—at 17½c
36-inch standard grade Percale, large assortment of styles and colors, value 22c a yard—at 15c
36-inch Madras Shirting, extra fine quality in Plaids and Stripes on white grounds, value 50c a yard — at 25c

Liberal Savings In Every Department

Whatever you need, for Person or Home, for Men, Women and Children, may be found in this Seven-Day Fall Sale, at most attractive savings. Remember—every department in the Store is represented.

BUY NOW AND SAVE

Extraordinary Hosiery Specials

EXTRA SPECIAL! Women's "Phoenix" Full-Fashioned Service weight Silk Hosiery (every pair perfect) in 16 leading colors, the regular $1.85 Service Weight Silk Hosiery—at 3 pairs for $3.75, or a pair $1.29

600 pairs of Children's three-quarter Socks (Boys' and Girls') a big variety, regular 50c value—at 3 pairs for $1.00, or a pair 35c

Women's Burson Hosiery, black only, in both regular and extra sizes, regular value 39c—a pair 25c

EXTRA SPECIAL! Women's Full-Fashioned Service Weight Silk Hosiery (every pair perfect) in 20 leading Fall shades, a good $1.85 quality — at 3 pairs for $3.75, or a pair $1.29

Women's Fleecy-lined Hosiery, black only, rib top, extra heavy—Special price a pair 45c

Women's heavy weight Wool Hosiery, in black and colors, good assortment — Price a pair 75c

EXTRA SPECIAL! Women's extra fine SILK AND WOOL Hosiery in black and 12 leading Fall Shades (these are our regular $1.48 grade and are sold elsewhere at $1.65)—at 3 pairs for $3.75, or a pair $1.29

Knit Underwear Specials

EXTRA SPECIAL! Women's Medium Weight Bloomers, with SILK STRIPE, both regular and extra sizes, value 50c and 59c — at 44c

Boys' Winter Weight Gray Ribbed Union Suits — these are our regular $1.00 Suits—at 89c

Women's medium weight Vests, SILK STRIPES, low neck, sleeveless, sizes 36 and 38, value 50c — at 33c

EXTRA SPECIAL! Women's medium weight SILK STRIPE Union Suits, knee length, both regular and extra sizes, value up to $1.39 a suit — at 89c

Women's winter weight Ribbed Vests, long and short sleeved Vests, ankle pants, regular sizes, value $1.00—at 79c

Women's winter weight Ribbed Vests, long and short sleeve vests, ankle pants, EXTRA LARGE SIZES, value $1.00 — at 89c

EXTRA SPECIAL! One case of "Forest Mills" SILK AND WOOL Union Suits, low neck sleeveless, knee length, both regular and extra sizes, value $2.00 and $2.25—Sale price a suit $1.59

Specials in Silks and Dress Goods

SILK FABRICS

33-inch, Natural Silk Pongee for Dresses, Slips and Lingerie, value $1.00 a yard—at 50c

40-inch Rayon Satin for Slips, Kimonas and Draperies, black, white, Mother Goose, rose, Copenhagen, navy, Goya red, and green, value $1.25—at 79c

40-inch Black Satin Charmeuse, for Slips and Dresses —40-inch Silk Radium for Slips and Lingerie in six leading colors, value $1.50—at $1.00

40-inch Washable Flat Crepe for Blouse or Dress, in black, white, silver, tea rose, Mother Goose, Goya red, Malaga, rose, beige, navy and rosewood, value $3.00—at $2.19

40-inch Satin-face Crepe for Blouse or Dress in black, Copenhagen, Malaga, Golden brown, green, navy, orchid, peach, coral and rose blush, value $3.50—at $2.39

WOOL — VELVETS

54-inch, Wool Jersey for Dresses, in tan, gray, henna, Copenhagen, navy, green, Cardinal and purple, value $1.95 — at $1.45

40-inch Wool Crepe for Dresses, in tan, brown, Cardinal, wine, balsam, henna, navy and black, value $2.25 — at $1.79

54-inch, Silk and Wool Twillsheen for Dresses in Copenhagen, rose, green, navy, brown, tan and wine, regular $3.50 value — at $2.79

Yard-wide Velveteen for Dresses, black, golden brown and claret, regular $2.50 value — at $1.65

40-inch Chiffon Velvet, for Dresses, in black only, regular $5.00 value — at $3.95

DRAPERIES — RUGS

Checked Scrim for Sash Curtains, good assortment, regular value 50c—Special price a yard 39c

Sunfast Overdrapery Silks, a splendid selection, value 89c to $1.25—Special price a yard 69c

Green and White Duplex Window Shades, regular value $1.00— at 69c

Colored Ruffled Curtain Sets, regular value $1.95—Special price a pair $1.09

Five Leading Rug Specials

Size 24x48, Mottled Rag Rugs, regular value 35c — Special price 45c

Size 24x48, heavy weight Axminster Rugs—Special price $3.49

Size 36x63, Oval Wilton Velvet Rugs—Special price ... $3.75

Size 9x12 (carpet size) Birds' Neponset Rugs, all new patterns, regular value $13.95—at $8.95

EXTRA SPECIAL! Size 9x12 (carpet size) heavy grade, Axminster Rugs, good assortment, regular $40.00 grade—Special price $29.50

STANDARD GRADE TIRES

Cords and Balloons
Extraordinary Low Prices for Cash In Seven-Day Sale

SUMMIT TIRES

Cord		Balloon	
4.40x3½	$ 6.75	29x4.40	$ 8.35
31x4	$13.25	29x4.45	$11.20
32x4	$13.80	30x4.75	$11.65
33x4	$14.35	29x4.95	$12.35
32x4½	$16.85	30x4.95	$12.80
33x4½	$17.30	30x5.25	$14.90
34x4½	$17.75	31x5.25	$15.30
35x5	$20.35	30x6.77	$17.10
33x5	$21.60	32x6.50	$18.75

ECHOES FROM THE LODGE ROOMS

CATHOLIC LADIES OF COLUMBUS

The coming Tuesday evening in the rooms on Broadway, Mercier assembly C. L. of C. will hold its second social meeting of this season. The committee in charge has secured Rev. William A. Keane who will speak to the members on the life and works of the remarkable man whose name the assembly honors—Cardinal Mercier. Everyone will recall what an inspiring address Father Keefe delivered last winter at one of the social meetings. It is hoped by the officers that everyone will make a strong effort to be present. Refreshments will be served.

DAUGHTERS OF AMERICA

The regular meeting of the D. of A. was held Thursday evening with Councillor Caroline Howard in the chair. Routine business was transacted.

The chairman of the supper committee reported $90 had been realized at the supper held last week. The whist committee reported $11 had been cleared.

First nomination of officers was held. It was voted at the next meeting Nov. 17 to hold a penny social. All friends of the order are invited to come.

SONS OF HERMANN.

A pinochle party was held Wednesday evening by Germania and Immergruen lodges, Sons of Hermann, and was largely attended. The prizes were awarded as follows:

Ladies— first, Mrs. Anna Schaffhauser, 8200; second, Mrs. Walter Streich 7810; third, Miss Irene Wholey 7500. Men—first, John Schaffhauser 8250; second, Frank Shelley; third John Leirich 7880.

REBEKAHS

Hope Rebekah lodge No. 21, held its meeting last week with N. G. Alice Brayman in the chair. Routine business was transacted, and one new application received for membership. There were 45 present. After the meeting pinochle was enjoyed by all.

The sale and supper which was held Oct. 29 netted $150 which it was voted to give to the Triple Link corporation toward the building fund.

The following were the committees who served: General chairman, Ivy O. Peckham; handkerchief table, Arlina Peckham, Gladys Bowers; towel table, Hattie Parsons, Edna Browning; apron table, Minnie Amburn, Eva Wilson; fancy work table, Lillian Tuttle, Grace Wiley, Mary Greene; food table, Mary Adams, Doll Buddington, Bertha Collins; candy table, Amy Coles, Alice Metcalf; canned goods, Ada Revell, Eva John; grab-bag, Lila Smith; ice cream, Frank I. Smith. Fruit cake donated by Mrs. Lillian Tuttle in charge of Ella Stapleton.

Centerpiece donated by Eliza Walker in charge of Alice Brayman.

Sofa Pillow donated by Lila Smith in charge of Ivy Peckham.

Fern donated by Geduldig in charge of Ora Spencer.

The supper in charge of Chairman Mable Wheeler, Mary Smith, Agnes Blackburn, Mary Harris, Mable Amburn, Ellen Walker; waitresses, chairman, Florence Maynard, Estella Stott, Mary Mills, Ethel Whitmarsh, Elsie Whitmarsh, Clara Saph, Annie Geis, Lila Smith, Faith Ryan; tickets, John O. Peckham.

The chairman of the committee wishes to thank all those who so willingly gave donations and their services for making the sale a success.

WOMAN'S RELIEF CORPS

Sedgwick's Woman Relief corps, No. 16, met at the Buckingham Memorial Friday afternoon with the president, Mrs. E. Grace Fowler, in the chair. After the regular reports had been read and approved the corps voted to pay their share of the bill for shingling the Buckingham Memorial building. The corps will entertain the department officers at the next meeting. For the next few weeks a series of whist parties will be held. Mrs. Dr Louise Atterbury read a paper entitled "Armistice Day"; Mrs. Perkins and Mrs. Toothill spoke of the inspection at Danielson and told of the good work done by that corps. The corps closed with the Salute to the flag and the singing of America.

SOCIAL CORNER

(Continued from Page Eight)

week, after a serious illness. Midget was of an especially cheery, sunny nature, beloved by all who knew her, an everhelpful neighbor, a devoted little mother.

You all know Double Fuschia, Midget's mother. Well she has had her heart and hands full.

Midget left two dear little boys, the oldest four years. Double Fuschia has them.

These children, and her other two grandchildren, which some of you have met, are in quarantine for scarlet fever, all four having had it.

I am sure she would appreciate hearing from the sisters.

Love and sympathy to all who are passing through sorrows and trials.

As ever,

"NEIGHBOR EVEREADY."

GREETINGS FROM ANN TENNA

Dear Social Corner Members: The hers: As I have nothing else to do this dark, lonesome afternoon, thought I'd copy a poem about a cat that once came to me when I used to live in Danielsonville, a long time ago, and I was deeply interested in humane work at the time. This morning I listened in to "Cheerio" and had the pleasure of hearing the Prisoner's Song once more, a great favorite of mine.

Primrose: Please excuse me for not acknowledging the lovely card you sent me on my birthday with the beautiful chain of primroses on it. I'll be more prompt another time.

Nonsecpretty: I know you will like the story of a cat whose name was Peter which I am sending in to be published when there is a chance.

Nov. 9, 1927.

ANN TENNA.

RADIO

SATURDAY, NOV. 12

AMONG TODAY'S FEATURES
Saturday, Nov. 12

1:45 P. M.—Yale-Princeton Football game. WJZ.
1:45 P. M.—Army-Notre Dame Football game. WEAF and fourteen stations.
7:30 P. M.—High Jinkers. WEAF and four stations.
8:00 P. M.—Walter Damrosch and orchestra. WJZ and twenty-two stations.
9:00 P. M.—Palico Hour. WJZ and twenty-two stations.
8:00 P. M.—Old Gold on Broadway. WEAF and five stations.

492—WEAF—610

6:45 A. M.—Tower exercises.
8:00 A. M.—The Roaring Lyons.
8:15 A. M.—Federation devotions.
8:30 A. M.—Cheerio; talk; music.
12:30—Waldorf-Astoria Orchestra.
1:45—Army-Notre Dame football.
4:30—Harmony Singers.
4:40—Eugene Helmer, piano.
5:00—Greenwich Orchestra.
6:00—Waldorf-Astoria music.
6:05—Football scores.
7:00—South Sea Islanders.
7:30—The High-Jinkers.
9:00—Howard time.
9:01—Old Gold on Broadway.
10:00—Roth's Orchestra.
11:00—Park Central Orchestra

486—WJZ—469.

1:00—Young's Orchestra.
1:40—Weather.
1:45—Princeton-Yale football.
4:30—Manhattan Trio.
6:00—Friedman's Orchestra.
7:00—Longine's time; Astor Orchestra.
8:00—New York Symphony Orchestra.
9:00—Philco hour; Robin Hood.
10:00—Longines time.
10:01—Dorothy Howe, soprano.
10:20—Keystone Duo.
11:00—Slumber music.

333—WBZ, Springfield—360

10:45 A. M.—Organ recital; time.
11:55 A. M.—Glass cloth talk.
11:25 A. M.—Weather reports.
3:30—Football—Brown vs. Harvard.
6:27—Weather.
6:30—Morey's Orchestra
7:15—Musical program.
7:30—Male quartet.
8:10—Boston Symphony Orchestra.
10:15—Statler Orchestra.
11:00—Weather; missing persons.

318, KDKA, Pittsburgh—360.

10:00 A. M.—Time; news; markets.
10:12 A. M.—Theatrical calendar.
11:57 A. M. —Time signals.
12:00 M.—Stocks; weather; markets.
1:45—Same as WJZ.
5:55—Theatrical calendar.
6:00—Time; football scores; Westinghouse Band.
6:05—Football scores.
7:00—Time; University of Pittsburgh address, Frontier Life—A. P. James.
7:15—Home Radio club.
7:30—Concert.
10:00—Weather; football scores.

360—WOR, Schenectady—760.

6:45 A. M.—Same as WEAF.
11:10 A. M.—Time; weather; police notice.
3:00—Same as WEAF.
6:30—Dinner music.
7:30—Same as WEAF.
11:00—Dance music.

275—WJAR, Providence—360.

1:05—Studio program.
1:10—Weather report.
7:00—Weather; scores.
8:00—Same as WEAF.

360—WBEL, Boston—850.

6:45 A. M.—Same as WEAF.
8:15 A. M.—Morning musicale.
9:00 A. M.—Same as WEAF.
6:45 A. M.—E. B. Rideout — Meteorologist.
10:00 A. M.—Anna Bradford.
10:10 A. M.—Dutch Girls' Quintet.
3:00—Same as WEAF.
6:00—Same as WEAF.
6:30—Venice Orchestra.
6:55—News dispatches.
7:05—Venice Orchestra.
7:20—Highway bulletin.
7:25—Parker Orchestra.
8:00—Same as WEAF.
10:00—Cruising the Air—Bill Harrison.
10:05—News dispatches.
10:10—Radio Forecast—E. B. Rideout.

278—WFI, Atlantic City—1,100

6:45—Organ recital; news.
7:00—Morton dinner music.
9:00—Special feature.
9:15—Chelsea Concert orchestra.
10:00—Dance orchestra.
10:45—Negro music.
11:15—Dance orchestra.

360—WICC, Bridgeport—1,120

9:00 A. M.—Morning Glory hour.
12:00 M.—Noon-day program.
1:05—Weather forecast.
1:00—Agriculture, talk.
6:00—Merchants' hour.

312—WTAG, Worcester—Sw.

12:20—Weekly review.
12:35—Chester Gaylor, piano.
1:00—News bulletin.
3:00—Studio program.
9:00—Correct time.
9:01—Studio program.
10:00—Dance music; news.

SUNDAY, NOV. 13.

AMONG TODAY'S FEATURES
Sunday, Nov. 13.

2:00 P. M.—Roxy Stroll. WJZ and seven stations.
3:00 P. M.—Symphonic Hour. WOR and 15 stations.
3:00 P. M.—Young People's Conference. WEAF and seven stations.
4:00 P. M.—Don Voorhees Concert Band. WOR and 15 stations.
5:30 P. M.—National Radio Vespers. WJZ and 23 stations.
6:30 P. M.—Moscow Art Orchestra. WEAF and 23 stations.
6:30 P. M.—Biblical Drama. WEAF and three stations.
7:30 P. M.—Capitol Theatre "Family." WEAF and 14 stations.
8:15 P. M.—Collier's Hour. WJZ and eight stations.
9:00 P. M.—Columbia Chair (Two Hours) WOR and 15 stations.
9:15 P. M.—Atwater Kent Hour. Benjamin Gigli, tenor. WEAF and 22 stations.
10:15 P. M.—Don Amaizo, The Wizard. WJZ and four stations.

610b—WEAF—NEW YORK—492m

2:00 p. m.—Interdenominational Church services.
3:00 p. m.—Young people's conference.
4:00 p. m.—Men's conference at Y. M. C. A. Dr. S. Parkes Cadman, Gloria Trumpeters, George Metts, Mr. and Mrs. Kimsey.
5:30 p. m.—Crosley Moscow art orchestra.
6:30 p. m.—Biblical drama.
7:05 p. m.—Instrumental trio.
7:30 p. m.—"Major Bowes' Family."
9:15 p. m.—Correct time. Atwater Kent hour—Benjamino Gigli, tenor.
10:15 p. m.—"Our Government," David Lawrence.

660b—WJZ—New York 454m

1.00-2.00 p. m.—The Mediterraneans.
2.00-3.00 p. m.—The Roxy Stroll.
3.55 p. m.—St. George Vesper Service.
5.30 p. m.—National radio vespers.
6.30-7.00 p. m.—The Granadas.
7.00 p. m.—Longines correct time.
7.00 p. m.—Estey organ recital.
7.30 p. m.—Musical literature.
8.15 p. m.—Collier's radio hour.
9.15 p. m.—Vibrant melodies with soprano and harp.
9.45 p. m.—Morley singers.
10.00 p. m.—Correct time. Morley singers.
10.15-10.45 p. m.—Don Amaizo, the wizard.

500b—WTIC—Hartford 535m

4.30 p. m.—Howard Radio Hour.
5.30 p. m.—Crosley Moscow Art Orchestra.
6.30 p. m.—Capitol Theatre organ.

650b—WEEI—Boston 661m

11.00 a. m.—Morning service.
2.00 p. m.—Sager hour of hospitality.
4.00 p. m.—From WEAF.
5.55 p. m.—Curtis Radio Chat.
7.30 p. m.—La Touraine Concert orchestra.
10.15 p. m.—Cruising the Air.
10.30 p. m.—Keith Radio Review.

1100b—WFI—Atlantic City 275m

3.15 p. m.—Organ recital.
4.15 p. m.—Community vocal and instrumental recital.
5.15 p. m.—Twilight Concert Hour.
9.00 p. m.—News Flashes.
9.10 p. m.—Ambassador Concert orchestra.
10.00 p. m.—Sunday evening musicale; trio and artists.

ANNOUNCEMENTS

Graham Brothers Car.

Graham Brothers, the truck division of Dodge Brothers, Inc., has announced the addition to its line of a 1-1-ton panel delivery car that is said to be a revelation in smartness of appearance and snappy performance. The new car is claimed to be exceptionally fast and it has a quick pick-up that makes it peculiarly adaptable to operation in heavy city traffic. Other notable features are the economy with which it can be operated, a short wheelbase which permits turning in a circle with a radius of less than 26 feet and the convenient way in which the body is built to facilitate loading and unloading.

The new Graham Brothers delivery car follows the latest trends in passenger car design in many respects. It is built to give the appearance of length and lowness, and riding comfort and ease of control for the driver have been emphasized in its construction.

It is powered by the famous "124" motor which was recently introduced by Dodge Brothers in its four cylinder line. Exceptionally quick acceleration and great speed were claimed for this motor when it was incorporated into the Dodge Brothers cars. These qualities were recently proved when a Dodge roadster won the stock car race for four cylinder cars on the Atlantic City Speedway with an average speed of 67.38 miles per hour. Specifications of the new delivery car, state the allowable speed at 40 miles per hour, which is exceptional for this type of service.

This motor develops 35 to 40 brake horsepower and features such advances in design as the five main bearing crankshaft, light alloy pistons with invar struts to control expansion, water pump at the rear of the motor and hot spot manifolding. The engine is equipped with air cleaner.

While the body is very low and the wheelbase is only 103 inches, allowing a turning radius of 19 1-4 feet, these advantages in appearance and ease of handling are secured at no sacrifice of adequate loading space.

The car is equipped with a single driver's seat which can be augmented by a folding taxi-type seat if a passenger is to be carried. The extra space provided by elimination of the full front seat allows room for the carrying of extra long bundles. The inside loading length, exclusive of this extra space beside the driver is 67 2-4 inches; the inside width at belt line is 48 3-4 inches while the inside height is 44 1-4 inches. The arrangement is such that the driver can reach his load from the front compartment as well as through the wide door at the rear which is provided with a substantial latch.

Handsome lines in the design of the body are set off by fine lacquer finish in attractive colors. The sides have a graceful sweep and are constructed of composition board covered with sheet metal with padding in between to eliminate rumble.

Cowl ventilator, rear view mirror conveniently located at the left of the driver, automatic windshield wiper and practically every convenience found in high quality passenger cars are standard equipment. The spare tire is carried at the side in the recessed left front fender.

The speed and fast acceleration of the new car are balanced safely by large external contracting rear wheel brakes with 14 inch drums and bands 2 1-4 inches wide and a powerful hand brake operating on the propeller shaft. The transmission is standard shift, selective sliding gear, three speeds forward and reverse. Spiral gear drive in the rear axle provides a ratio of 5.769 to 1 which means moderate engine speeds at comparatively high road speeds with resultant fuel economy and lessened wear to the power plant. Equipped with 29 by 5.00 inch, 8 ply tires, front and rear, the car is exceptionally low with adequate road clearance.

The new Graham Brothers delivery car is sold by Dodge Brothers dealers throughout the country and the makers point out that approximately 4000 well equipped service stations are ready at all times to give expert maintenance service.

Next Week at First Baptist Church.

Monday, 6:30 p. m.—Annual meeting of the Philathea class in the social room. Hostesses: Mrs. Frank Davis, Mrs. Louis Wheeler and Mrs. Howard Smith.

Tuesday, 3:00 p. m.—Meeting of the Women's Crusade in Trinity Methodist Episcopal church. 7:30 p. m.—Weekly meeting of the Boy Scouts at the church.

Wednesday, 2:30 p. m.—Meeting of the Church Aid society for sewing.

Thursday, 4:00 p. m.—The Crusaders meet with Mrs. Claude Wilson at the church. 7:45 p. m.—Week night service of the church. Leader, Rev. H. P. Brothwell, the new pastor of the Third Baptist church. Topic, Called to be Saints.

Friday, 6:30 p. m.—Annual meeting of the Norwich Christian Endeavor union in the First Methodist church, Norwich Town. Rev. Arthur Wheelock, Willimantic, speaker. A banquet will be served by the entertaining society.

Concert in Westerly.

Reinald Werrenrath, famous baritone, when he appears in concert at the United Theatre in Westerly, Nov. 16, will have a large audience of music lovers to greet him. Since the ticket sale was opened Nov. 4 the demand for seats has been great, and there has been no let-up, although there are still some good seats available.

NORWICH TOWN

State Supervising Agent of Schools James F. Connolly of Sentry Hill, will be in New London today (Saturday) on official business. Mr. Connolly, who was in New London last Saturday, and will be there again November 19, is in charge of the state teachers' examinations, being held the first three Saturdays in November, at Jenning's Memorial school.

Theodore Sterry of Otrobando avenue accompanied by Thomas H. Bacheler of East Town street, is to leave Monday morning, by automobile for Atlantic City. They will motor the first day as far as Mountclaire, stopping over to call on relatives of Mr. Bacheler. While at Atlantic City where they expect to remain about a week, they will visit Warren Stapleton, a former Norwich Town resident, who has been located in New Jersey, the past two or more years.

Mrs. Dewey Woodworth and little daughter Lorraine, returned the early part of this week to their home on Vergason avenue, following a few days' visit in Providence, also a visit of two days in Putnam. When returning, Mrs. Woodworth was accompanied by her cousin, Mrs. Richard Edge, in Knoxville, Tenn., whom she met while in Providence. After a visit of a week at the Woodworth home, Mrs. Edge will go from Norwich to Kentucky, where she is to reside. Her husband, who is superintendent of a large stocking factory, has recently made a change in business.

Mrs. Emma Welte, her son and daughter-in-law, Mr. and Mrs. Carl M. Welte of East Town street, spent on Thursday in Providence, motoring there.

Mrs. Charles F. Geer of West Town street, for several weeks a patient at Backus hospital, following serious injury to her left knee, remains about the same. Although unable to receive callers for the past two weeks, Mrs. Geer was visited Friday afternoon by her daughter, Mrs. Charles Hazelhurst who was accompanied to Norwich, from her home in Waterbury, by her brother-in-law, William Hazelhurst. Friends of Mrs. Geer were not admitted to the sick room, because she is so easily fatigued.

Miss Florence Browning, was hostess to the Norwich Town club, at an all day session Thursday of New London County home and farm bureau. Twelve were present for the regular November meeting. Miss Foster of New York, was the demonstrator. In the course of her helpful instructions she showed how to remove spots from all kinds of fabrics, etc. Especially interesting was the demonstration as to the proper way to wash and dry silk, woolen and rayon garments. The hostess, Miss Browning, served a fine roast-beef and vegetable dinner to Miss Foster, also provided all present for dessert jello with whipped cream, fancy wafers and coffee. Miss Browning is secretary of the Norwich Town club. The next meeting is scheduled for Thursday, December 15th, when Mrs. Marion Dakin, sent out from Connecticut Agricultural college, at Storrs, will be the demonstrator.

BEAUTY BEGINS FROM WITHIN

Why have a pimply, blotchy, sallow skin? You must clean your system by removing the poisonous waste in the intestines with the purely vegetable ingredients in Schenck's Mandrake Pills.

A few days' use of Schenck's Mandrake Pills and you have a clear skin and feel fit all over. Schenck's Mandrake Pills are a doctor's prescription and you can find nothing better for keeping your system in a clean, healthy condition.

Get them at your druggist or send 25c for a box (unprocorded or unsocorded) to

DR. J. H. SCHENCK & SON
P. O. Box 1246 PHILADELPHIA, PA.

LYNN & BROCKTON

Wauregan Block Opposite Boston Store

For Colds, Grip, Influenza and as a Preventive

Take Laxative Bromo Quinine Tablets

Long serious illness and complications often follow Colds, Grip and Influenza. Guard your health against this danger. Price 30c.

The box bears this signature E. W. Grove

Proven Merit since 1889

PIMPLES BURNED DREADFULLY

Over Face, Hands and Body. Cuticura Heals.

"Pimples broke out all over my face, hands and body. They were hard, large and red and later scaled over. The pimples burned and itched dreadfully and all I did was scratch them. Scratching later caused eruptions, and I was badly disfigured. I could not sleep very well on account of the irritation.

"Other remedies were used without success. I began using Cuticura Soap and Ointment and in two weeks I felt a little better. I continued using them, and in two months I was healed." (Signed) Miss Adrienne Perin, 23 Market St., Chicopee Falls, Mass., Feb. 28, '27.

Cuticura Soap, Ointment and Talcum are ideal for daily toilet uses.

Soap 25c. Ointment 25 and 50c. Talcum 25c. Sold everywhere. Sample each free, address: "Cuticura Laboratories, Dept. K, Malden, Mass."

Cuticura Shaving Stick 25c.

THE PORTEOUS & MITCHELL CO.

Hundreds New Models In A Great

MILLINERY EVENT

Just Received, these charming Satin Hats, Shining Gold and Silver Brocades and Silk Velvet Models.

PRICE FOR TOMORROW

Many styles for the Youthful matron as well as Dress and Tailored Models for Misses

$4.85

ALL HEADSIZES—ALL COLORS

NEWEST

FELTS

The Smartest two-tone combinations as well as solid colors.

In Fine Soleil Finish, fully Silk lined.

$2.95

VALUES TO $5

Brims—Hoods—Polos—Off-face—All Headsizes

HATHAWAY'S Quality Market

67 WEST MAIN STREET.
Phone 1720-1721

Free Delivery to All Parts of the City.

Don't Forget—We Go to Greeneville and Norwich Town Every Afternoon.

COME OVER AND SEE ONE OF THE BEST AND UP-TO-DATE MARKETS IN THE CITY. OUR PRICES ARE RIGHT FOR THE BEST QUALITY. GIVE US TRIAL ORDER.

FANCY NATIVE CHICKENS. These chickens are strictly fresh—brought in by nearby farmers — pound 38c

FANCY NATIVE FOWL. These fowl are strictly fresh—and a bargain—pound 32c

FRESH NATIVE PORK. This pork is small and lean—cut from corn-fed pigs— a bargain — pound 28c

NATIVE FRESH SHOULDERS—cut from small pigs—pound 25c

LAMB CHOPS—Cut from Spring Lamb
RIB CHOPS, lb 50c LOIN LAMB CHOPS, lb ... 55c

BEST PORTERHOUSE STEAK—cut from heavy steers. What are you paying? Pound 65c

BEST CHUCK ROAST BEEF— Cut from heavy steers—pound 28c and 30c

LARGE SMOKED SHOULDERS— good and lean — pound 16c

Calves' Liver — Sweet Breads — Native Broilers— Native Chickens — Native Fowl — Crown Roast Lamb—Duck Roast Lamb—Turkeys Extra Heavy XXXX Quality Steers cut in this market.

Flour Sale—Hecker's Flour—24½lb. sack.. $1.00
10 pounds Best Granulated Sugar, lb..... 60c
Our Special Coffee—ground to order—lb.... 40c
Shredded Wheat—2 packages for 25c
Heinz Ketchup—large size bottle 25c
Six Boxes Blue Tip Matches 29c
Fancy Head Rice—Three pounds for 25c
Campbell's Baked Beans—Three cans for.... 25c

Celery Hearts — Hubbard Squash — Cranberries— Cauliflower — Brussels Sprouts — Carrots — Parsnips — Parsley — Iceberg Lettuce— Pumpkins—String Beans—Tomatoes Spinach — Sweet Potatoes

A Bulletin Want Advertisement Will Sell It

BORN

WATEROUS—At Salem, Mass., Nov. 5, 1927, a daughter, Mary Goodwin, to Mr. and Mrs. R. Goodwin Waterous (granddaughter to Mr. and Mrs. Richard G. Waterous of Windham, Conn.)

MARRIED

TOURJEE-WILLIAMS—In Westerly, R. I., November 12, 1927, by Rev. Byron U. Hatfield, Paul Wilcox Tourjee of Westerly and Miss Maud Ella Williams, of Stonington.

BIANCHINI-GRIPPO—In New London, Nov. 10, 1927, by Rev. William C. Fluskmmohs, Frank Bianchini and Miss Mary Grippo.

FUNERAL NOTICES

THOMPSON — In Norwich, Nov. 10, 1927, James Thompson of 111 Orchard street.

Funeral from his late residence, Monday morning, Nov. 14, at 8:15. Requiem mass in St. Patrick's church at 9 o'clock. Burial in the family lot in St. Mary's cemetery.

KANE—In Fitchville, Nov. 11, 1927, Mary Sullivan, widow of Cornelius age.

Funeral from her late residence, Monday morning, Nov. 14, at 9.20 o'clock. Requiem mass at St. John's church, Fitchville, at 10 o'clock. Burial in the family plot in St. Mary's cemetery.

CARD OF APPRECIATION

We, the undersigned, desire to express to the citizens of Hampton, our deep appreciation for the efforts made in saving the household goods and certain structures on the premises from fire which occurred in our home on Tuesday, Nov. 8, 1927.

MICHAEL T. BRANEY,
FLORENCE H. BRANEY.
Hampton, Conn., Nov. 11, 1927.

FUNERAL DIRECTORS

Church & Allen
16 MAIN STREET
FUNERAL DIRECTORS AND EMBALMERS
Lady Assistant
HENRY E. CHURCH
WM SMITH ALLEN
Telephone 525-3

CUMMINGS & RING
Funeral Directors and Embalmers,
322 Main Street
Phone 238 2 Lady Assistant

Shea & Burke
Funeral Directors
41 Main Street

The Henry Allen & Son Co.
88 MAIN STREET
Funeral Directors and Embalmers
Lady Assistant Telephone 410-2
DAVID H. WILSON

GAGER
FUNERAL DIRECTOR AND EMBALMER
PROMPT SERVICE DAY OR NIGHT
HOURIGAN BROS.
FUNERAL DIRECTORS
Norwich and Jewett City

DANIELSON

Martin T. Burns
Undertaker and Embalmer
Academy Street, Danielson
Phone 283.

ALBERTUS F. WOOD
Funeral Director and Embalmer
PHONE 147 DANIELSON

PLAINFIELD

F. W. Tillinghast & Sons
UNDERTAKERS AND EMBALMERS
CENTRAL VILLAGE, CONN.
Tel. Moosup 202-2

WILLIMANTIC

Avery & Van Zandt
Succeeding JAY M. SHEPARD
Established 1870
Funeral Directors, Embalmers
Sixty and Sixty Two North Street
Willimantic, Conn.

Killourey Bros.
FUNERAL DIRECTORS AND EMBALMERS
18 Union Street, Willimantic, Conn.
Phone 280. Lady Assistant

MONUMENTS

HARRINGTON & SON
Monuments and all kinds of cemetery works. 399 Franklin St. Sep23

WANTED—Female

WOMAN—Care for invalid, fine Norwich home. $21 weekly if willing to take some training course in nursing. Windhrop Nurse Service, 6206 Winthrop, Chicago. no12

LADIES—Reputable manufacturer offers you opportunity to make extra money, spare time, experience unnecessary. No selling. World Mfg. Co., 346 4th Ave., N. Y.

WANTED—Girl to assist in housework in a Jewett City home. Answer Bulletin Correspondent, Jewett City. nov11 tf.

WANTED—Position as housekeeper or take care of invalid. Good references. Write Box 44, Bulletin.

WANTED—House helper at once, one that wants good home in preference to high wages on farm near village, two in family. Write Box 2, Central Village.

WANTED—150 general maids, cooks, second maids, institution cooks, waitresses, kitchen maids; positions always available. Newberry Employment, 879 Main St., Hartford. Phone 39484.

POULTRY AND PET STOCK

FOR SALE—Geese and turkeys. 216 Asylum St.

FOR SALE—R. I. Red and Barred Rock baby chicks for December and January delivery. Place orders in advance. Circular and prices on request. Squaw Rocks Poultry Farm, Danielson, Conn. nov11 3t

FOR SALE—R. I. Red cockerels, crossbred stock. Phone 462-23. nov11 3t

WANTED—All kinds of poultry and veal, anywhere; highest prices paid. Jones Store, Tel. 1301, Willimantic. apr11 tf

A Bulletin For Sale Advertisement Will Get It

FOR SALE

FOR SALE—Farm produce for less than it cost to produce it. Now is the time to lay in your winter supply. Come and see me before 9 a. m. or after 3 p. m., will find me home; or call 32-4, Mystic. Nice apples, 50c to $3 a bushel; turnips, beets and carrots, $1. Fine cabbage, some nice Pekinese puppies for pets, fox hound, coon dog, at a bargain. A nice gentle pony and rig and a good work horse for sale at a bargain. Be sure and bring the children at the Starlight Farm on the lofty hills of Swan Town, Lafayette, F. Main, R. F. D. 1, Box 47. no12

FOR SALE—Cider vinegar. After Jan. 1st the price will be increased. John Potter, Griswold, Conn. no12

FOR SALE—Harness, horse and express wagon. Reasonable price. Charles A. Proulx, 97 Merchants Ave. no12

FOR SALE—Yellow turnips, $1 a bushel. B. B. Spicer, Bozrah, Conn. no12

EIGHT per cent. building and loan shares for sale at $100 per share; under state supervision. Write for booklet, "8% and Safety", Orange County Building & Loan Association, Orlando, Florida. no12

FOR SALE—Good used house furnishings. 3 burner Perfection Oil Stove $6.00; 5 burner Gas Range $12.00; large Monarch Coal Range $15.00; Bed Springs $2.50; Metal Beds $3.00; Mattresses $5.00; Dressers $9.75; Baby Carriage $10.00. Old furniture bought or sold and exchanged for new. Repair parts for all makes of stoves. Norwich Used Furniture and Antique Exchange, 29-31 Shetucket St. nov11 tf

FOR SALE—Parlor suite and rug. 292 West Main St, or phone 2067. nov11 2t

FOR SALE—New System Texas Hot Weiner Lunch Room. Doing a good business. Lease. Price reasonable. Inquire at Lunch Room, 324 Main street.

NEW 7 ROOM COTTAGE at 158 Boswell avenue. Possession at once. Call 2279.

FOR SALE—Near Golf club, modern 9 room house, 3 car garage and about 2 acres land. Inquire of Nicholas Tymcheck, Real Estate Agent, Norwich, Ct. Tel. 2806-13.

FEATHERS FOR SALE—Large live goose feather bed in excellent condition. Box No. 199, Norwich Bulletin.

FOR SALE—A nearly new small mill, about 1-2 acre yard, dam, water rights, 15 h. p. turbine, 6 k. w. dynamo, shafting, pulleys, endless belts, 15 minutes from Norwich, no cost for power and lights, low taxes, good place to start business. Price $3600 if taken soon. Address Norwich Bulletin Box 100.

OUR EXCHANGE BUREAU is the most central for Conn. For buying, selling or exchanging farms, shore and business properties and wholesale, retail and manufacturing business, regardless of locality. Get in touch with us. Conn. Real Estate & Business Exchange, 647 Main street, Hartford, Conn. Phone 2-7418.

FOR SALE—Cottage and 2 apartment house on McKinley avenue, also a new bungalow on Smith avenue and a seven room house on Perkins avenue. Burton 744 North Main street. Phone 1125.

SMALL FARM of about 12 acres with good 5 room house and barn, good front brook. Price $1,000. Terms if desired. Inquire of Nicholas Tymcheck, Real Estate Agt., Norwich, Conn., Tel. 2806-13.

FOR SALE—A large size Magee onepipe heater, as good as new. Inquire of D. T. Shea, 201 Broadway. Oct28tf

FOR SALE—Buy this attractive 40-acre farm, not far from Jewett City. Only short distance from bus line. Good 8-room house and barn. Price, $3,000. William M. McNicol, owner, Jewett City. Oct20tf

FOR SALE—Your choice of a large list of farms from 6 to 800 acres—some fully equipped with stock, tools & crops. A. C. Burdick, Realtor, Jewett City & Plaver Bldg., Norwich. Aug16tf

COTTAGE FOR SALE

Six-room cottage at No. 10 Rock street, city. All modern improvements; cement cellar; garage, 12x20. Everything about this place of the very best. Fine garden, flowers and fruit.

— Apply to —
Gilbert S. Raymond
20 Shetucket Street, Norwich, Conn.

A fine type of old colonial house, oak floors, open fireplaces, garage, barn, large poultry house and brooder house and eight acres of land. A pleasing country location conveniently situated on state road with motor bus line service. Price $3200—$1000 cash.
TRYON'S AGENCY
Willimantic, Conn.

FOR SALE

A very choice modern 7-room Cottage with a nice two-car garage. Choice location with large desirable lot. Present owner leaving Norwich is making a big sacrifice in pricing same at about one-half its sound value. For further particulars inquire of

JOHN A. MORAN
Real Estate Broker.

FOR SALE

Perkins avenue. Eight rooms. All conveniences; nice location; attractive home.

JAMES E. MOORE
REALTOR.

FOR SALE—Musical Instruments

FOR SALE—Be sure of having your musical Xmas gift by selecting it now on our Special Xmas Club plan. Small deposit reserves any Piano, Orthophonic Victrola or Musical Instrument for Xmas delivery. Easiest terms. Ask about it. The Plaut-Cadden Co., Main St., Norwich.

FOR SALE—A good player piano for $100. A Gulbransen player for $99. Autopiano for $125. Choice of four high grade used players for $295. Convenient terms. Many others at low prices. The Plaut-Cadden Co., Main Street, Norwich.

FOR SALE—Your choice of four good used upright pianos for $125 on easy terms. Another good piano for $95. See our stock of excellent used instruments. The Plaut-Cadden Co., Main St., Norwich.

FOR SALE—A genuine Orthophonic Victrola, console model, used as demonstrator only, listing at $110. A bargain at $75. Hanover-Curland Co., 24 Franklin St. Oct29

FOR SALE — A beautiful upright Brunswick phonograph, guaranteed like new, list price, $165. Our price, $75. Hanover-Curland Co., 24 Franklin St. Oct29

FOR SALE—An upright Columbia grafonola, listing at $150. As good as new. A bargain at $45. Hanover-Curland Co., 24 Franklin St. Oct29

FOR SALE—A brand new $1250 Ampico Reproducing player piano at $695. We have discontinued selling this make and will sacrifice at this price. We will deliver anywhere. Ampico rolls at half price. The Hanover-Curland Co., 24 Franklin St. Oct29

FOR SALE—A few fine Steinite pianos at prices that anyone can afford. Crawford, $89; Lindeman & Son, $95; Milton, $145; Behning, $195. Easy terms to suit your purse. Hanover-Curland Co., 24 Franklin St. Oct29

FOR SALE—Dogs

FOR SALE—Coon dog, owner unable to hunt. Roy Bassham, 73 Carpenter St. nov11 2t

WHEN YOU WANT to put your business before the public there is no medium better than through the advertising columns of The Bulletin.

A Bulletin Want Advertisement Will Rent It

FOR SALE

FOR SALE—107 acres of land; consisting of standing cord-wood, ties and some timber. Price, $1200. For further information inquire of S. G. Avery, 72 West Town St, Norwich Town, Conn. Oct29

FOR SALE
The Turner Property
15 Broad Street
A particularly attractive property, adaptable for two apartments, upon a most attractive corner lot.
James L. Case
40 Shetucket Street

FOR SALE
1926 Dodge Coupe
1923 Packard 4-pass. Coupe
1925 Flint Sport Touring
Three other cheap cars.
Phone Jones 675.
Bailey's Garage
12 Bath Street.

FOR SALE

Two-family House, residence section, 7 rooms each. Can be purchased on easy terms. Address Seller, care Record.

FOR SALE

A Country Store, serving 1500 people within a radius of 5 miles. The stock includes everything from dustpan to radio. Store building is 40x80, tenement of 8 rooms, improvements; hennery, garage and 1 acre of land, fruit and shade trees. Situated in a prosperous country village and is for sale at a real bargain. Easy terms to anyone willing to work. A personal interview will convince you that it is worth purchasing at once.

WILLIAM A. WILCOX
34 West Broad Street — Rooms 1, 2, 3
Westerly, R. I. Tel. 2365.

FOR SALE

Attractive 9-Room Cottage House, modern improvements, excellent condition. Owner leaving city. Write Owner, care Record.

WANTED—Miscellaneous

WANTED—Piano, upright or baby grand. Address Box 13, care of Bulletin, stating make, model and price. no13

WANTED—Boarder; room, board and washing $10. Call between six and nine evenings. 46 Lafayette St. no12d

MARRY if lonely; for results, try me; best and most successful "Home Maker"; hundreds rich wish marriage soon; strictly confidential; most reliable; years experience; descriptions free. "The Successful Club", Mrs. Nash, Box 556, Oakland, California. no12

RELIABLE Correspondence Club. Patronized by thousands seeking companionship. Free descriptions (many wealthy) wishing marriage mailed you in plain sealed envelope. Write, Eva Adams, Dept. 73, Springfield, Ohio. no12

WOULD you marry girl 18, worth $80,000; widow 45, $25,000? Photos and descriptions free. Club, Mrs. Warn, 5624 S. Figueroa St., Los Angeles, Cal. no12

LADY worth $49,000. Income $2,000. Inherits 30 acres. Club, B-100, Detroit, Mich. no12

REAL estate broker. Income $400 monthly. (Marriage). Bureau 33, Northwestern Station, Detroit, Mich. no12

CATHOLICS wishing to marry, wanting introductions, write C. C. Club, Grand Rapids, Mich. no12

ADDRESS envelopes—$25-$35 weekly in your spare time. Everything furnished. Stamp for particulars. Junell Co., Hammond, Indiana. no12

WANTED—Vaults and cesspools to clean. H. L. Harris, R. F. D. 1, Box 139. nov5d

AGENTS—We start you in business and help you succeed. No capital or experience needed. Spare or full time. You can easily earn $50-$100 weekly. Write Madison Textiles, 566 Broadway, New York.

U. S. GOVERNMENT JOBS—$1140-$2300 year. Men-women, 18 up. Steady work. Vacation. Common education sufficient. Experience unnecessary. Full particulars. Free. Write immediately, today sure. Franklin Institute, Dept. 80 C, Rochester, N. Y.

NOTICE—We buy old fashioned furniture. R. H. Ward, 6 Main St., Breed Bldg. Phone 1643 Jy27d

LOUIS D. WARD—Antiques and second-hand furniture. 4-6 Main St., Breed hall bldg. Tel. 1523. Norwich Cuths.

WANTED—To buy automobiles, coupes, roadsters, sedans, tourings, for cash. West Side garage, 194-196 West Main street, always open. Oct18tf

MAN PEM MOOSUP tolt me he wus in New York and its awful hay down there he ced both hotels wus crowded. Ya coodn't get a room. Special Buckingham cigarettes 20 for 10c. Noble Dexter, Pippin cigars, 5 for 30c. Briar pipes 25c. Fagan's Smoke Shop. nov19 tf.

WANTED—To buy a small farm near city. Gus Lambert, White's Court. nov10 3t

WANTED—To drill your artesian water well at low price. Earle De Wolfe, Norwich, Tel. 2806-3. nov5d

WANTED—Highest cash prices paid for second hand furniture, household goods, antiques, store fixtures and tools. Try me before selling. N. Weisinger, 32 Market St. Phone 2152. tf

MIRRORS resilvered and glass for every purpose. Norwich Glass Co., 5 Bath St. Tel. 2462. May28

WANTED—On presenting this ad we will tan and heel men's, ladies' or boys' shoes with Plymouth composition double-wear taps and rubber heels at $1.85. Goldblatt's Shoe Store, 147 Franklin St., Norwich, Conn. May17tf

WANTED—Second hand antique furniture. Best prices paid. A. Bruckner, 101 Franklin St. Phone 559 Nov16

CALL 817-2 for upholstering, oriental carpet and linoleum laying. Sep21f

FOR SALE—Radios

FOR SALE—Atwater-Kent model 35, brand new, complete with batteries, tubes and loud speaker. Ready to play, $95.95. Hanover-Curland Co., 24 Franklin St. Oct29

EVEREADY 45 VOLT "B" batteries $4.95. Cunningham tubes, $1.49. M. J. Anderson, 110 No. Main St. Sep28

WILBUR RADIO SERVICE—Sets, accessories and service of the better kind. 315 Main St. Day phone 506; night phone 1424-15. Aug31

FOR SALE—HORSES

FOR SALE—Two fine horses, one 8 years old, weighs 1250, one 9 years old, weighs 1350. Good workers and gentle. Would consider good home for horses in preference to high price. Also two top-board wagons and single harnesses. H. Blount, 201 Main street, Willimantic.

A Bulletin To Let Advertisement Will Sell It

FOR SALE—Automobiles

FOR SALE—Ford touring car in good condition. Tel. 1642-4. nov12 1t.

FOR SALE—1926 Chevrolet coach, new rubber. 449 Boswell avenue. nov12 1t

FOR SALE—3 1923 Ford trucks; good tires and in good running condition; one 1923 Maxwell touring, new paint; one 1926 Chevrolet landau sedan; one 1923 Dodge touring; one 1926 Star touring; one 1924 Chevrolet sport touring, many extras; one 1923 Durant sport touring, newly painted; one 1925 Ford; 1-2 ton panel body; one 1925 Chevrolet ton chassis. These cars will be sold at very reasonable prices. Cash or time payments. Adams Motor Co., Jewett City, Conn. no12

FOR SALE—Cheap, Cleveland coupe and large cook stove. Mrs. MacLean, Canterbury, Conn. no12

FOR SALE—Two-yard dump truck, working every day, in good condition. Telephone 2065.

FOR SALE—1923 Cadillac, 7 passenger sedan. Exceptionally good condition. New Duco finish. Write P. O. Box 453, Willimantic, Conn.

FOR SALE—1925 Ford Sedan; 1918 Cadillac Touring; Maxwell Touring Dolco Garage, 169 West Thames St. Phone 2265. Open nights and Sunday.

REBUILT CADILLACS—314 Cadillac brougham, rebuilt; 314 Cadillac sedan; 61 Imperial sedan; 61 5 passenger sedan; 62 3 passenger coupe; 63 7 pass Suburban. Other makes, 1925 Straight 8 Jordan sedan; 1926 Hudson coach; 1923 Willys-Knight sedan; 1922 Dodge touring; 1924 Peerless coupe; 1924 Paige brougham, model 66. A. C. Swan Co. Oct27tf

FOR SALE—1927 Advance Six Four door Sedan; 1927 Advance Six Sedan; Buick 4 passenger coupe; Ford Four Door Sedan. Cash or terms. Ring Bros. Tel. 1290 Aug23tf

BRIDGE HEAD MOTOR CO.—Groton, Conn. Falcon Knight Distributors. Open evenings and Sundays. Phone for demonstration. Aug10

ADAMS TAVERN GARAGE

1926 Dodge Roadster
1925 Buick Sedan
1926 Chrysler Coupe
1926 Dodge Sedan
1925 Maxwell Coupe
1926 Overland Coach
1923 Packard Coupe
1925 Hudson Coach
1925 Hudson Coupe Sport
1924 Hudson Coach
1926 Chevrolet Coach
1924 Buick Coupe
1924 Buick Touring
1926 Ford Roadster
1924 Studebaker Small Coupe
1923 Ford 4-Door Sedan
1927 Overland Touring
1923 Willys-Knight Touring

Cash or Terms — Open Evenings

FOR SALE

1926 Ford 4-door Sedan, $350; 1925 Ford Runabout, with balloon tires, $125; 1923 Ford Touring, $50; 1921 4-pass. Chandler Coupe, $250; 1921 Buick Touring, $80; 1924 Jewett Touring, new paint, $150; 1924 Overland Touring, $100; Double-bottom Oliver Plow, $50; Saw Rig, mounted on truck, $125.

O. C. WOLFE, Inc.
THE ONLY AUTHORIZED FORD DEALER IN NORWICH

LAUREL HILL GARAGE
USED CARS

Buick Enclosed Touring 1925	$550
Buick Sport Coupe	$485
Buick 1923 Touring	$185
Chevrolet 1924 Sedan	$165
Chevrolet 1924 4-pass. Coupe	$165
Dodge 5-pass. Sedan	$175
Essex 4-cylinder Coach	$175
Oakland Coach	$195
Maxwell Coupe	$195
Many Others—Some as Low as	$50

First Payment
YOUR CAR IN TRADE
NO FINANCE CHARGES
LAUREL HILL AVENUE
(Rear of Laurel Hill School)
Open All Day Sunday and Evenings
Telephone 890.

We Are Pleased to Offer THE FINEST USED CARS IN TOWN

1927 Pontiac DeLuxe Landau Sedan
1927 Pontiac Landau Sedan
1926 Pontiac Coach
1926 Chrysler "72" Sedan
1926 Ford Roadster
1925 Chevrolet 4-door Sedan
1925 Overland Six Sedan
1924 Maxwell Sedan
1926 Studebaker Big Six Sport Sedan
1924 Studebaker Light Six Sedan
1923 Hupmobile Sedan
1924 Chevrolet Roadster, balloon tires
1923 Essex Four Cylinder Coupe
1922 Hudson 4-passenger Coupe
Many Others.
Liberal time payment plan.
Rosoff Motor Mart
321 Main St. Tel. 2043
Open evenings.

USED CARS

1926 Dodge 4-Door Sedan, looks and runs perfect.
1926 Oakland Touring, winter enclosure and new tires.
1925 Chrysler "70" Roadster
1925 Star Coupe
1924 Hudson Sedan, 5 passenger, newly painted.
1924 Chevrolet Touring, balloon tires, $75.00.
1923 Essex 4 Touring, $150.
1921 Dodge 4-Door Sedan, $75.
1924 Ford Coupe, $125.
ST. GERMAINE
93 N. Main St. Wiemann's Garage
Telephone 500

AT STUDEBAKERS,

1923 Studebaker 7 Pass. Sedan
1922 Dodge Touring
1924 Jewett Touring
1923 Jewett Special Sedan
1924 Studebaker Light 6 Touring

These cars are in excellent condition. Low down-payment and small monthly payments without excessive charge. You are under no obligation if you call 2280 for full information and demonstration.

T. N. M. LATHROP, Inc.
54-56 North Main St., Norwich, Conn.

A Bulletin For Sale Advertisement Will Get It

FOR SALE—Automobiles

USED CARS

1923 Cadillac 7-pass. Sedan	$950
1920 Cadillac 5-pass. Sedan	$390
1926 Star Coach	$575
1924 Essex 5-cylinder Coach	$190
1926 Ford Coupe	$340
1922 Overland Touring	$60
1924 Hudson Sedan	$350
1923 Hudson Coach	$270
1924 Jewett Sedan	$275
1924 Ford Coach	$150
1920 Buick Roadster	$60
1920 Oakland Coach	$750

STAR GARAGE
PLAINFIELD, CONN.
Phone 196.

WANTED—Male

DISTRIBUTOR for 100 store route this county. Experience unnecessary. No selling, distribute and collect. Should net $70 weekly. Perle Mfg. Co., Florin, Pa. no12

PUNCHBOARD salesman. One sale daily nets you $105 weekly. Big season now. K. & B. Sales, 4302 Ravenswood, Chicago. no12

MANUFACTURER'S distributor for 300-mile, $2 "Pocket" radio. "Sells itself with music". Pays 100 per cent. Spencer Radio, Akron, Ohio. no12

$4,931.50 profit $977.50 in prizes was Chas. Hickey's earnings for six months selling a new amazing invention. Write for distributors offer. Face-A-Lite Mfg. Co., Dept. F-157, Mitchell, S. D. no12

REPRESENTATIVES — Sell popular line ladies'-children's adjustable and reversible hats. Fast sellers. Good commissions. Write Fuller-Parker Sales Co., 178 W. Jackson, Chicago. no12

AUTOMOBILE shutter. Just out. Retails $1.50. Real winter proposition. Fastest seller. $150 weekly. Jones, 304 N. Clark, Chicago. no12

WANTED—Boy about 18 years old for mechanical work around cars. Good chance to learn trade. Norwich Auto Radiator Works, 375 Main St. no12

ATTENTION—Suits, topcoats, overcoats—$17.50. $5 for you on every sale. Unusual bonuses to producers. 6-day delivery. Guaranteed satisfaction. Large 1x2 and swatches in attractive sales outfit free. Write today. National Style Kraft, 525 Broadway, N. Y. no12

Punchboard Salesmen Take Notice: New fascinating game Excitement. Can be used all states. $200 weekly easy. One minute sales talk. Pay daily. Cigar Stores Novelty Co., Peoria, Ill.

THE LARGEST CONCERN of its kind in the country desires to have one or two men in training to act as their representative in different parts of Connecticut. The applicant must be at least twenty-five years of age, of spotless integrity and willing to work hard as well as own an automobile. Earnings regulated according to efforts and results. Give past experience. Address Box 697 Bulletin. nov11 3t

WANTED—An experienced garnett man. Apply Gilman Bros., Bozrahville. nov11 tf

WANTED—Young man to sell electric articles. Salary paid while learning. Apply to C. A. Merriman, 48 Main street.

WANTED—3 stone masons and 2 tenders for bridge job on Hallville road. C. P. Waterman and Company.

MALE HELP WANTED

Salesmen to sell our high grade garden and field seed direct to planters. A good position with big income. Experience unnecessary.
COBB CO., FRANKLIN, MASS. nov11 3t

1863—SALESMEN—1927
64 years of successful shirt making back of our line. Our shirts have been the class of shirtdom and have covered more backs than any three other brands combined. Recently we turned our factory over to Direct Selling. We will place in your hands a line that defies competition—a leader—$9 worth of shirts for $6.95. BOSTONIAN MFG COMPANY, 72 Summer St., Boston, Mass.

LEGAL NOTICES

NOTICE

TO ALL PERSONS LIABLE TO PAY PERSONAL TAXES IN THE TOWN OF LEBANON:

Notice is hereby given that I have a Warrant to levy and collect the Personal Taxes of 1927, each of such persons being assessed the sum of two (2) Dollars as a personal tax, and that said personal tax is due and payable on the fifteenth day of November, A. D. 1927.

Your attention is directed to Chapter 305 of the Public Acts of 1927, which imposes a penalty of one (1) Dollar upon each person whose personal tax remains unpaid sixty (60) days after its becoming due. This automatically raises all unpaid personal taxes, from two (2) to three (3) Dollars, sixty days after the date on which they become due.

All persons neglecting this notice must be proceeded against as the Statutes direct.

Dated at Lebanon, Connecticut, October 24, 1927.
GEORGE E. BRIGGS,
Collector.

TOWN OF HAMPTON
Personal Tax Notice

A warrant having been issued to me for the collection of Personal Taxes which are due and payable on November 15, 1927, (Chapter 305 Public Acts 1927) notice is hereby given, that for the purpose of receiving such taxes I will meet all persons liable to pay said taxes on Tuesday, November 15, 1927 as follows:—

From 10 o'clock a. m. to 11 o'clock a. m. at the store of Amos Stone, Clark's Corner.

From 1 o'clock p. m. to 2 o'clock p. m. at the store of Dwight Phillips, Hampton Station.

From 2:30 o'clock p. m. to 4 o'clock p. m. at the Town Clerk's Office, Hampton Hill.

Dated at Hampton, Conn., this 27th day of October, 1927.
DELIA C. L. WEEKS,
Personal Tax Collector.

PERSONAL TAX

Notice is hereby given to all persons liable to pay a personal tax in the town of Bozrah, that I have a warrant to collect the sum of $2 of each and every person liable for same. This tax becomes due November 15, 1927. All persons neglecting this notice will have $1 additional to pay after sixty days.

Dated at Bozrah, Conn., Oct. 27, 1927.
JOHN E. PROCTOR,
Tax Collector.

NOTICE

All persons liable to pay a Personal Tax in the Town of Franklin are hereby notified that I have a warrant to collect a Personal Tax of Two Dollars, said tax being due and payable on November 15 and according to Chapter 305, Public Acts, 1927, if not paid within sixty days, one dollar must be added.

For the purpose of collecting this tax, I will be at Burdick's store, Franklin, on November 15 from 11 a. m. to 1 p. m., at my residence November 28 from 10 a. m. to 1 p. m., and at the Town Hall in Franklin on December 5th from 10 a. m. to 12 noon.
F. T. DATE,
Collector.
Dated at Franklin, October 24, 1927.

A Bulletin Want Advertisement Will Sell It

TO RENT

TO RENT—Five room tenement with improvements. Garage. Phone 2061-W. nov12 1t

FOR RENT—Large desirable furnished room. 49 Church St. Ring upper bell. no12d

FOR RENT—5-room apartment; all modern improvements; steam heat. Phone 37. no12

FOR RENT—Apartment, 364 Washington St. Phone 436-13. no12

TO RENT—Tenement of 6 rooms; all improvements. Inquire upstairs, 242 Prospect St. no12

FOR RENT—5-room flat; modern improvements. 25 Geer Ave. no12

FOR RENT APRIL 1ST.—Fine store, Majestic building, corner Shetucket and Water Sts., good light, fireproof building. Apply Janitor or J. K. Foran, 95c New London. Also another space on second floor in same building. mar3d

FOR RENT—5 rooms tenement, improvements. 237 West Main St. nov11 2t

TO RENT—Garage at 229 Broadway. Inquire Broadway Fish Market. nov11 1t

FOR RENT—5 room tenement with 2 acres land, good barn and poultry house included. Apply F. A. Johnson, Carver avenue, East Norwich. nov11 3t

TO RENT—2 tenement house. 98 Peck street. nov11 2t

TO LET—Light housekeeping, 5 Marguerite Bldg. Call after 5.30. nov11 2t

FOR RENT—One comfortable furnished room. 48 Church street. nov11 3t

FOR RENT—4 room apartment. All improvements. Inquire at Eagle Clothing Co. nov10 3t

TO RENT—From Dec. 1st, one fine 7 room apartment in the Steiner mansion, 77 Church street. Inquire of Shea & Burke. nov10 tf

FOR RENT—Furnished room, Central location. Phone 2328.

To Rent—Tenement of four rooms and bath at Rock Glen. Mrs. J. M. Young.

TO RENT—Tenement of 5 rooms. All improvements, 30 Cliff street.

TO RENT—6 pleasant rooms, rent very reasonable. Inquire 92 Mechanic street. Phone 1507-5.

TO RENT—Five room flat with all improvements. Low rent at 107 Washington street.

TO RENT—3 room apartment, all improvements. 303 Franklin St. Rent $13. Call 37.

FOR RENT—3 rooms and bath. Choice. Write Suite, Bulletin Co.

TO RENT—One light housekeeping room. 41 Boswell avenue, Tel. 142. nov14

FOR RENT—3 rooms and bath. Inquire The Pasnik Co., Tel. 2149. nov4d

TO RENT—Furnished room in private family. Phone 1360.

TO RENT—Heated garage space, rates reasonable. Imperial Garage, corner Willow and Chestnut streets. nov3d

TO RENT—Apartment, 118 River avenue with or without garage. Apply H. A. Wulf, 161 Main street. nov3d

TO RENT—Tenement of 5 rooms. Tel. 993. nov3d

FOR RENT—Tenement with all improvements. Low rent. Inquire, M. J. Anderson, 110 N. Main St. ov3

TO LET—5 room flat, modern conveniences, steam heat, centrally located. Phone 2146. Oct31tf

FOR RENT—Half a house on Church St., near Broadway, all modern improvements. Apply The Plaut-Cadden Co. Oct28tf

TO RENT—Two rooms furnished for light housekeeping, steam heated. 27 Division St. Oct26tf

TO RENT—Nice tenement; all improvements; reasonable rent. Inquire Alexander's Shoe Store, 138 Main St. oct22tf

TO RENT—6 rooms, with garage. Three rooms with bath. Phone 259. oct13 tf

TO RENT—Furnished room with all modern and central. Phone 211. Oct8

TO RENT—Pleasant five room tenement. 622 Main St. oct4tf

TO RENT—Shop, Hamilton Ave. Floor space 24 x 28. Tel. 2474-2. Oct3tf

TO RENT—3 and 7 room tenements. Inquire Brooklyn Outfitters. oct1tf

FOR RENT—Three & five room houses, furnished, at Wintergreen Point, near New London, reasonable rent, on State road, near trolley, good water, electric lights, etc. See Mr. Glady on the premises or Phone 1798-3, New London Div.

FOR RENT—Twelve room house on Durkee Lane. Suitable for rooming house or can be converted to business purposes. Apply at Bulletin Office. 184

TO RENT—Basement at 88 Franklin St. Suitable for most any kind of business. Inquire at Bulletin Office. oct21tf

To Rent

December 1st. Lower floor, 5 rooms and bath. Heat furnished. Also Garage. 278 Washington street. Inquire

W. S. Williams
278 Washington Street.

Apartments For Rent
305 WASHINGTON STREET
Backus Hospital Corner, on Car Line.
One 6 room, bath and garage; steam heat, newly decorated, all modern improvements.
One 7 room, bath and garage, steam heat, all modern improvements. Apply A. Marin, at The Plaut-Cadden Co.

LOST AND FOUND

LOST—On Canterbury-Plainfield road, plush robe. Finder please return to owner, Mrs. Nathan Exley, Plainfield and receive reward. nov11 2t

COAL AND WOOD

FOR SALE—Seasoned hard wood, $9 and $8 per load, delivered. O. H. Maine. Phone 439. no12

FOR SALE—Seasoned hard wood, $10 load, one half cord $6. Phone 489. Aug27tf

DRY SEASONED BLACK BIRCH split easy and gives lots of heat. Only $10 a large load. Good hardwood slabs at $9. Guaranteed to satisfy. E. J. Krink. Call 1886-15. nov11 3t

FOR SALE—Wood, slabs, kindlings. H. E. Beard & Sons, the Old Homestead farm. Tel. 616-4.

FOR SALE—Stove wood in stove lengths $8 a cord, half cord $4.50. Hard wood in stove lengths $10 a cord or $6.00 a half cord. Delivered anywhere in city or Taftville and Baltic. Phone 1092-3. Charles S. Brown, Yantic. (Cash) delivery. oct18 tf

FOR SALE—Coal, seasoned wood and kindling, delivered anywhere. H. Genaire, Willow St., Phone 486 or 1292.

FOX'S WOOD YARD—Good dry seasoned wood, $10 per cord. $1 worth of kindling free with each cord. $6 half a cord. 7 miles on St. Paper 118. Sep23

A Bulletin For Sale Advertisement Will Get It

ANSWERS TO "WHAT DO YOU KNOW"
(Questions on Page Four)

Answers

1—In 1877.
2—The Rev. James Fitch, an original proprietor.
3—In 1833.
4—In 1893.
5—Ralph H. Coit.
6—From the brass eagle on top of an early mill.
7—Captain William Morgan.
8—28 days.

LEGAL NOTICES

Tax Collector's Notice

All persons liable to pay a Personal Tax in the Town of Canterbury, Conn., are hereby notified that same will be due and payable on or before November, 15, 1927.

The collector will be at Packer P. O. N. 12, 1927, at 2 p. m. and at MacLeod's store, Westminster, at 4 p. m., Nov. 15, 1927.

At Frink & Wright store at any other time.

All Taxes that remain unpaid 30 days after Nov. 30, 1927, will be collected as the law directs.

Dated at Canterbury, Conn., Oct. 28, 1927.

Signed
WILLIAM D. WRIGHT,
Tax Collector.

LISBON
PERSONAL TAX NOTICE

Notice is hereby given to all persons liable to pay the personal tax in the town of Lisbon, that I have a warrant to collect the sum of two (3) dollars from each person as personal tax, said tax is due and payable Nov. 15, 1927, and for the purpose of collecting the same I will be at my home anytime. Your attention is directed to chapter 305, Public Acts of 1927, which imposes a penalty of one (1) dollar upon each person whose personal tax remains unpaid sixty (60) days after its becoming due. This raises all unpaid personal taxes to three (3) dollars, sixty days after the due date.

All persons neglecting this notice must be proceeded against as the law directs.

ALWIN KAEMPFFE, Collector
Dated at Lisbon, Conn., Oct. 24, 1927.

Business Notices.

ARTESIAN WELLS

Water! Water! Water!

Why take chances on your health? In drilling a well you want up-to-date methods used along with up-to-date equipment. We are the only contractors in this locality that are using up-to-date methods and our work is perfectly safe and sanitary.

TRASK ARTESIAN WELL CO.
PORTSMOUTH, R. I.
Or R. F. D. No. 4, Norwich.

AUTOMOBILE ACCESSORIES

Authorized Service Station for Thermoid Brake Lining. Brakes Inspected Free.
JOE MOORE'S GARAGE
95 Chestnut St. Phone 2838

Radiators, Bodies and Fenders Made and Repaired
Auto Tops and Curtains made and repaired. New and Used Tires and Tubes for sale. Guaranteed workmanship at reasonable prices.
NORWICH AUTO RADIATOR WORKS
375 MAIN STREET
Telephone 2215.

Overhauling Repair Work of All Kinds
AUTOMOBILES, CARRIAGES, WAGONS TRUCKS and CARTS
Mechanical Repairs, Painting, Trimming, Upholstering and Wood Work.
Blacksmithing in All Its Branches.
SCOTT & CLARK CORPORATION
607 to 615 NORTH MAIN ST.

CON

A Bulletin To Let
Advertisement Will Rent It

Business Notices.

HOSPITAL

ST. TERESA private maternity hospital. Registered. May have own physician. Private room engaged in advance. Number limited. Best care. Tel 1124. Sep27.Th.S.tf

INSURANCE

J. L. LATHROP & SONS
Insurance of All Kinds
28 Shetucket Street

F. H. KENYON General Agent
A. N. PREMO Special Agent
G. N. DELAP Special Agent
JAS. F. FIORILI Special Agent
Hartford, Conn
New York, New Haven

INSURE
IN SURE
INSURANCE

B. P. Learned & Co.
28 Shetucket Street.
Agency Eighty Years Old.

MONEY TO LOAN

LOANS
For the Coming Season
MONEY—For Coal
MONEY—For Clothing
MONEY—For Home Repairs
—MONEY—For the various bills which have been contracted during the past months
MONEY—For the Necessities needed at present
DO THIS WITH CASH
We make loans on HOUSEHOLD FURNITURE, without removal, or on GUARANTEED NOTES.
LOANS—Repayable in monthly installments with no charge except the lawful rate of interest.
We warrant Courteous Confident'l Service
Call, Write, or Phone 1470
New England Equity Corp
Members of Chamber of Commerce
ROOM 206 THAYER BLDG
18 FRANKLIN STREET

MUSIC

2—FREE LESSONS—2
Beginners or Advanced Only One Dollar Starts You on the Road to Real Piano Playing. Inquire Plaut-Cadden Co. Music Dept. or phone our Studio 872. Sparks-Shefte School of Music, 24 Fairmount St.

ERNEST E. BULLARD
Teacher of the Violin
Phone 662
Bliss Place
I Have a Few Outfits to Lend.

Edgar J. Caron
Teacher of Violin
Studio, 182 Central Ave.
Phone 2572R

EDWARD BRENNAN
TEACHER OF VIOLIN
Tel. 792 317 Main St.

MRS. EDWARD BRENNAN
TEACHER OF PIANO
Studio 317 Main St. Phone 792

HELEN L. PERKINS
TEACHER OF SINGING
Phone 2197 Studio Allee Bldg.

MERCHANT TAILORS

SWARN THE TAILOR
HAS MOVED TO CLIFF STREET
Opposite Chelsea Bank Phone 6191

MACHINISTS

BARBER'S MACHINE SHOP, L. and A. F. Guertin, proprietors, 33-35 Chestnut St. Tel 3149 Does all kinds of machine and general repair work promptly day or night. Mar22d

PRINTING

BULLETIN and RECORD job department now at Bulletin Office. Call 35-2.

PLUMBING

T. F. BURNS
91 Franklin Street Norwich, Conn.

TREES TO CUT

T. J. CONNELLY—Tree cutter and trimmer, 55 Boswell Ave. Jun16

WHEN YOU WANT to put your message before the public there is no better place than through the advertisements in the classified columns of The Bulletin.

NEW LONDON NOTES ARMISTICE DAY-- PARADE AND PATRIOTIC ADDRESSES

(Special to The Bulletin)

NEW LONDON, Nov. 11—Armistice day was celebrated here today with a parade and patriotic exercises, the latter being held at Williams Memorial park. Because of the fact that next year will mark the tenth anniversary of the ending of the World war hostilities, when it is planned to hold a mammoth celebration, the parade and exercises today were not as elaborate as they otherwise might have been. Today's demonstration however, was a good one, in which numerous military and patriotic organizations participated. All along the line of march thousands of men, women and children viewed the procession and thousands were at the park to listen to the brief addresses.

The parade formed on Bank street, corner of Reed street and started shortly after 10 o'clock. The marchers moved through Bank street to State to Broad street, and ended at Williams Memorial park.

The parade was headed by Chief Marshal Thomas E. Troland and a platoon of 30 patrolmen. Following came a platoon of members of the fire department, chief of staff and his aides, Captains Alfred Ligourie and Joseph Perone; United States Coast Guard band, and United States Coast Guard Academy cadets, regular army units, U. S. Camden band, naval units, United States Coast Guard units, section base No. 4; National Guard units; American Red Cross, Sicilian society, Christopher Columbus lodge, 464, O. S. of I.; Valtarotirrea society, Christopher Columbus band from Norwich; Tusana society, 192nd Field Artillery band, American Legion, Veterans of Foreign Wars, United Spanish War Veterans and Grand Army of the Republic.

At Williams Memorial park one of the bands played The Star Spangled Banner, which was followed by the invocation by Rev. J. Romeyn Danforth, pastor of the First Church of Christ. Mayor James A. May then delivered an inspiring address and this was followed by a patriotic address by Kenneth Kramer, of Torrington. Mr. Kramer extolled the valiant work of the American soldiers in ending the conflict through which Germany sought victory that she might rule the world. At the conclusion of the address, Mr. Kramer won rounds of applause. The program was concluded with America by one of the bands.

Mayor May in his address said in substance:

"Today, Armistice day, designated as a holiday by the congress of the United States, commemorates the ninth anniversary of the signing of the Armistice that terminated a terrible siege, a conflict that involved nearly every nation in the world, now written into history as the 'World war.'

"We have assembled today, not only to commemorate the signing of the armistice, but also to pay honor and reverence to those who sacrificed their lives through patriotic spirit, in defense of the principles of humanity and in defending the homes and lives of their fathers and mothers, sisters and brothers, citizens of the United States; and that we may impress upon the oppressing nations that the flag—the Stars and Stripes—was once hoisted to the uppermost point of the staff, and that it will remain there forever.

"During April, 1917, war was declared by the United States against the oppressing nations, and as if by magic, American inspiration and patriotism immediately displayed itself.

"Men and women, loyal to their country, offered their services, their property, their resources, yes, their lives, in the cause of humanity and in defense of their country, to preserve the rights and freedom of its subjects, as against the arbitrary, inhuman methods advocated and pursued by the oppressing nations in their method of principle and warfare, to gain supremacy of the whole world.

"Evidently the Ruler of rulers, ever watchful, was to be director in this battle amongst the people of the world, as to whether right or wrong should prevail. Right conquered.

"Throughout the world, all, whether victors or vanquished, upon this anniversary date should give thanks.

"It marked the cessation of hostilities, a condition that caused gloom and dispair in many households, regardless of on which side a nation was enrolled. A number of families in our own city shared to a large extent with other communities anxiety and sorrow during the war, and from its consequences, though injuries or death of one or more of their members.

"As mayor of the city of New London, I extend sincere thanks to the patriotic and civic organizations, and to all others that have assisted in today's exercises commemorating the signing of the armistice. I trust that the memory of all whose bodies rest beneath the soil in this and in foreign lands will ever be retained and that their valiant deeds and sacrifices in behalf of their country will never be forgotten. Also that those who served in their country's interest and defense, now living, shall ever be honored and respected for the services rendered and sacrifices made."

NEW HAVEN MAN FOUND WITH GIRL SENT TO STATE FARM

(Special to The Bulletin)

NEW LONDON, Nov. 11—Irma Holloway, a roamer, was arrested early this morning at the rooming house, 26 Bank street charged with larcivious carriage. In the police court she was committed to the State Farm for Women at Niantic. The girl was arrested by Acting Sergeant William Graham and Patrolmen Thomas Lyden and Frank Philopena upon complaint of the proprietor of the rooming house. With the girl when the police arrived at the house was Virgil Richards, of New Haven and he was arrested as a witness against her.

John Gamble was presented on a charge of breach of the peace and intoxication. He was fined $10 and costs, but execution of the sentence was suspended. Gamble was arrested last night by Acting Sergeant William Graham upon complaint of Frank J. Ennis, a sailor. Gamble abused the sailor to such an extent that he finally decided to end the abuse by causing Gamble's arrest.

Jack Piscatella, 39 Truman street and Max Squire, 6½ Bank street, were charged with violation of the city's traffic ordinances, but neither presented himself in court ed his bonds of $3 was declared forfeited.

Stephen W. Downey was arrested last night on Washington street by Sergeant William Babcock where he was acting strangely and he was locked up as a precautionary measure. Today he was released.

BOY AND GIRL, 17, MARRIED BY CLERGYMAN IN GROTON

(Special to The Bulletin.)

NEW LONDON, Nov. 11—It has become known that Lee McTough, 17, of Bank street, and Helen Case, also 17, daughter of Mr. and Mrs. Lee Case, 4 Sheeman street, who decided to elope last Wednesday were married by a clergyman in Groton. Mr. and Mrs. McTough are residing with the bridegroom's parents. The parents of Mrs. McTough opposed the wedding because they desired that their daughter delay marrying until she was 21. Because the parents objected to the wedding, the girl and her sweetheart decided to marry at once and going to Groton they obtained a license and when the time of five days expired, they were wedded.

TRIES ARSON IN REVENGE— ANDREW AUSTIN DETECTED

(Special to The Bulletin.)

NEW LONDON, Nov. 11—Andrew Austin, colored and married, a member of the United States Coast Guard, local section base 4, is technically under arrest charged with arson. He will be formally arrested when the boat he is on, the destroyer Trippe, returns to port the 17th inst. Austin, who is married and resides on Truman street, has made confession and in it he says that he attempted to destroy the house at 14 John street, occupied by Martha Kenton, because he entertained a grudge against one of the lodgers there. Austin, who was arrested this morning, was delivered into the custody of the coast guard authorities as he is a cook and his services were needed while the boat was at sea.

About last midnight, Walter Guilford, residing at 14 1-2 John street, was about to enter his home when he discovered a lively fire in the cellar of the Kenton house. He aroused the occupants and had a still alarm sent to fire headquarters. Deputy Chief Calvin Edmunds and the Nameaug engine company responded. The fire was burning fiercely when the firemen arrived but a quantity of chemicals sufficed to extinguish it. After the fire had been subdued, there was a strong odor of kerosene and the suspicion that the fire had been of incendiary origin was reported to the police by Deputy Chief Edmunds. Automobile Patrol Officer Augustus Ray was assigned to the case and he obtained clues that indicated that Austin was the incendiary. Today Detective Sergeants Nelson Smith and John Cavanaugh made an investigation and Austin was brought to police headquarters and questioned. After a half hour's grilling of the negro, he admitted setting the fire and related his reason for doing so. Austin said that he purchased a gallon of kerosene several days ago and took it to a point near the coast guard reservation where he hid it. Shortly before last midnight, he decided to use the kerosene for the purpose it was purchased. He went to the hiding place of the kerosene and went to John street, where he watched an opportunity to enter the cellar of the Kenton home. As the cellar was open, it was an easy matter for him to arrange for the fire. Going into the cellar, he sprinkled the kerosene on a pile of refuse, but did not apply the match. He went for a walk and a short time afterwards, he returned to the cellar, ignited the pile of rubbish, leaving hastily. A few minutes afterwards, Guilford, on his way home, discovered the fire and summoned the firemen.

Robert Coleman was in the police court this morning charged with violation of the motor vehicle law in not having a license in his possession while driving. He was fined $5. Coleman was arrested last night by Automobile Officer Clarence Martin and a short time after being liberated, he returned to police headquarters with a license, which he had carelessly left in another coat.

Harold Gustafson, 6, son of Mr. and Mrs. Harold Gustafson, 41 Raymond street, who, with his parents and Mr. Gustafson's mother, of Uncasville, was seriously injured near Glastonbury about two weeks ago when their automobile was wrecked, was discharged at the Manchester hospital today. The parents of the boy and Mr. Gustafson's mother are still at the hospital and will be there indefinitely. The automobile was wrecked when it crashed against a tree. Mr. Gustafson attempted to close one of the doors that had opened and in doing so, he unconsciously guided the auto, which was traveling at a high rate of speed, against the tree.

Trainmaster William J. Riley, of the Central Vermont railroad, has been appointed assistant superintendent of the southern division, which comprises that part of the railroad between New London and Brattleboro. The office of assistant superintendent was but recently created and will relieve Superintendent E. J. Guthrie of many of the latter's duties.

Desk Sergeant James D. Gaffney is in charge of the night force of the New London police department, being called upon to perform that duty during the absence from the city of Lieutenant James C. Sullivan, who is in Chicago to attend the funeral of his brother, P. J. Sullivan, who died yesterday.

The continued case of Alfredo Zuccerelli, of Waterford, charged with violation of the prohibition law, will be tried in Waterford town court Monday afternoon. Zuccerelli's residence was recently raided by state police, Groton barracks and a 60-gallon still, a quantity of alcohol, mash and receptacles for the manufacture of alcohol were seized. It is reported that the still was not owned by Zuccerelli, but was the property of a New London man, who used the Zuccerelli house for the purpose of manufacturing the alcohol.

Capt. H. G. Hamlet, commandant of the United States Coast Guard destroyer force at this port, is in New York on official business. He will be absent from the local station two or three days.

Mrs. William H. Crawford, 5 Howard street, is entertaining her sister, Mrs. John Brown, of Bridgeport.

St. Joseph's Parish Women's Social club will probably hold weekly forms of diversion the remainder of the winter. Last night the club members, about 40, enjoyed bridge at St. Joseph's hall, Montauk avenue. After the playing, refreshments were served.

A meeting of the Groton League of Women Voters was held last night at the residence of Mrs. Harry Hays, on Fort street, Groton, for the purpose of deciding whether the league would continue or disband. It was decided to continue the league because of the more than ordinary interest the members are displaying in matters of a political nature.

The public schools and city employes had a holiday today, but all places of business, excepting banks, were open the entire day. Armistice day was observed in Groton, for a half holiday was declared by Warden George R. Hempstead. The schools were closed all day.

Miss Elizabeth May, of 78 Walbach street, Miss Mary Ferry, of 78 Walbach street, and Mrs. John Grigas, 25 Henry street, patients at Lawrence Memorial Associated hospital, were discharged today.

Thomas F. Morton, former New London newspaperman, is improving, but slowly, at Home Memorial hospital, where he has been a patient several weeks. Mr. Morton underwent a serious operation and it will be several weeks before he is able to return to his home.

A Bulletin Want
Advertisement Will Get It

Business Notices.

TREES AND SHRUBS

Fruit, Ornamental, Trees and Shrubs. MAPLEWOOD NURSERY CO. East Great Plain Tel 866-2

TRUCKING

CALL 101 FOR
Local and Long Distance Moving
W. F. GORDON 40 Chestnut St.

Hartley & Dalton—Thompson Lodge and long distance furniture and piano moving a specialty. High grade sand and loam for sale. Storage of any description. At 263 and 265 Hamilton Ave. Telephone 791-2 Aug4

Long Distance Moving and Expressing. Zimmerman, 17 Boswell Ave. Tel 1541

ARTHUR S. H. LATHROP
Auto trucking. Teaming and Expressing. Furniture and Piano Moving. Established 1879. Telephone 175

TRANSPORTATION

New York
Via New London Line
Fare $3.50 Stateroom Berth 75c
From Norwich 7:00 P. M.
Lv. Shaw Landing, Daily Except Sunday, 11:00 P. M.
Due New York, Pier 36 N.R. (Hudson St.) 7:00 A. M.
Returning
Lv. New York, Daily Except Sunday, 11:00 P. M.
Special Rates for Automobiles
Tickets and Reservations at Bulletin Office
The New England Steamship Co.

TODAY'S EVENTS

Ten years ago today Canada launched a campaign for its $150,000,000 Victory loan.

One year ago today Joseph G. Cannon, former speaker and for nearly 50 years a member of congress, passed away at his home in Danville, Ill.

Formal ceremonies are to be held in New York and New Jersey today in honor of the completion of the great Holland vehicular tunnel under the Hudson river.

Delegates from many countries will gather in London today to attend the World Motor Transport congress, which is to hold forth in that city during the next three days.

Senator William E. Borah of Idaho is to speak on prohibition enforcement at a mass meeting to be held in New York City tonight under the auspices of the women's national committee of law enforcement.

That "a general agricultural depression, calling for consideration as a national economic problem," has been found to exist, will be set forth in a report of the Business Men's Commission on Agriculture to be made public today, following an investigation lasting a year.

ANNOUNCEMENTS

Broadway Theater.

A branding iron at white heat, pressed against the quivering flesh of a beautiful woman is but one of the dramatic touches of Metro-Goldwyn-Mayer's "Body and Soul," which completes a three days' engagement at the Broadway theater this evening. The picture is based on Katharine Newlin Burt's "The Branding Iron," vivid story of love in the Swiss Alps, and is interpreted by an all-star cast, including Aileen Pringle, Norman Kerry, Lionel Barrymore and T. Roy Barnes.

On Sunday, Monday, Tuesday and Wednesday, "The Garden of Allah," one of the greatest desert romances ever filmed will be the feature attraction at the Broadway theater. This is a Rex Ingram production for Metro-Goldwyn and was made in the sacred wastes of the Sahara, the locality in which the story takes place, it has authentic reality.

Alice Terry in the role of Domini, the girl who sends her lover back to the rigid seclusion of his cell even though she is rapturously in love with him at the time, has the greatest opportunity of her career. She is supported by Ivan Petrovich, a Serbian leading man new to American audiences, and a cast of continental players. Petrovich will doubtless become the new screen favorite on the strength of his portrayal of the monk who is torn between love for a woman and faith to his trust.

The weekly Kiddies Frolic will be held on the Broadway stage during today's matinee. This week the children will have an opportunity to demonstrate their ability to sing or recite and as usual ten beautiful presents will be given away.

Palace Theatre

When an act possesses such merit that it is discussed all over the city, then that act should be seen to be appreciated. Such is the calibre of the Clinton-Rooney and Band act which is playing its final performance at the Palace theatre today. In addition their are several other good acts on the bill and the feature picture starring Shirley Mason and Richard Arlen in "Sally of Our Alley," is unusually good.

Tomorrow evening brings to the screen the wonder dog "Silver Streak" in an action story replete with thrills and feats of daring, "Fangs of Justice." The associate feature stars Johnny Walker and June Marlowe in "Once and Forever," in which the entire female population of a little French village plot to drive out an orphan girl while her lover is at war.

In "One Woman to Another," which opens a three days' engagement Monday at the Palace, Florence Vidor makes her debut as a screen comedienne. The last few pictures made by Miss Vidor have called for some intensely dramatic roles, however, in "One Woman to Another" there isn't a single heave scene. The production is fast action throughout and there's a grin or chuckle in every scene, according to those who have seen the review. In addition to this corking good screen attraction five excellent acts will be shown for stage entertainment.

Strand Theater.

"Red Blood," showing at the Strand on Sunday evening is a romantic western melo-thriller featuring Al Hoxie, the youngest daredevil of the silver sheet. Eddie Barry who helped make Christie comedies famous plays the role of an erring son. Marjorie Wardfield has the leading feminine role and Lew Meehan is the villian. High voltage thrills and plenty of romantic excitement make this western picture a winner. See Theda Bara in her triumphant return to the silver sheet in "The Unchastened Woman," the supreme achievement of the screen's greatest emotional actress. Miss Bara plays the role of Caroline Knolly, the most beautiful woman in all Europe, the most talked of figure in gay Venice. She seemed the gayest, brightest woman in all the world as she fought the heart-breaking struggle for her husband's love. It is the strangest love story ever told.

Showing today and tonight are "Webs of Steel," and "The Silent Avenger." Coming Monday are "For Ladies Only," and "Border Blackbirds."

Breed Theatre.

"What Price Glory," the motion picture version of the noted play by Laurence Stallings and Maxwell Anderson, completes its triumphant engagement at the Breed theatre tonight, where it has been playing to capacity audiences at each performance. It is your last opportunity to see Victor McLaglen as the swashbuckling, amorous Capt. Flagg, Edmund Lowe as the Beau Brummell of the Marines, Sergt. Quirt and Dolores Del Rio as the seductive Charmaine, and the many other stars of this exceptional photodrama.

Commencing at 1.30 this afternoon and continuing until 10.30 tonight, "What Price Glory" will be shown at 1.30, 4.00, 6.30 and the final performance at 8.40.

"The Missing Link," the supreme laughing thriller of the year, comes to the Breed theatre, tomorrow night for a run of four days. Broadway has acclaimed this jungle jamboree the funniest of all Chaplin's laughter pieces. It is a riot! A scream! You owe it to yourself!

Breed Theatre

At the Breed theatre Sunday afternoon the noted picture The Power Within will be shown under the auspices of the Norwich Luther league. This is a rare chance to see this very interesting picture.

Timely Moving Pictures at Y. M. C. A. Sunday, 4 P. M.

In keeping with the thought of Armistice day, a six reel moving picture feature will be shown at the Norwich Y. M. C. A. on the coming Sunday afternoon at 4 o'clock in the large gymnasium. The title of the picture is "Over the Top with the Allies." The picture was taken in action by the United States Signal Corps and compiled in one impressive whole. It portrays the history of the world war from beginning to its conclusion. It shows the reception given to the Allies in Paris, the American troops in the trenches on Christmas day, 1919. It features the activities of every allied country. It concludes with the bringing home of the Yankee division at the end of the war.

The picture is shown that those who see it may learn more and more to hate war, and that sentiment may become so strong against war that another such catastrophe will be impossible.

Suitable music will be furnished, and a brief talk will be given to impress a lesson of peace.

The public fourteen and over are cordially invited. Those udenr fourteen are not expected.

Next Week at United Congregational Church

The Brotherhood monthly meeting and supper will be held at the Community house at 6:30 Monday evening, with Henry A. Tirrell to give a talk on "Sportsmanship."

The missionary committee of the church is asked to meet in Mr. Abbott's study at 7:30 on Tuesday evening, for definite consideration of the church missionary projects for 1928.

Charitable circle of King's Daughters will meet in the junior department rooms of the church school on Tuesday evening.

All officers, teachers and substitute teachers of the church school will gather at the Community house at 6:30 on Thursday evening for the regular monthly conference and supper.

Okisa Camp-Fire will meet at the home of their guardian, Mrs. Gustave Lambert, 15 Ripley Place, at 7 o'clock on Friday evening for hand-craft.

Next Week at Trinity Methodist Church

On Monday evening the C. L. class meets with Mrs. Genter at 56 Williams street. On Tuesday the Everyman's Bible class executive committee hold its monthly session in the vestry. On Wednesday evening the Comrades Boys meet in the vestry. On Thursday the official board and their families meet at a supper conference at 6:15, and the prayer service follows. On Friday afternoon at the home of Mrs. Tyler Guy at 11 McKinley avenue the Wesleyan Guild cabinet meets. On Friday evening the weekly choir rehearsal will be held in the church.

Next Week at Central Baptist Church

Monday, 7:30 p. m.—The executive committee of the Council of Girls' Workers meets with Miss Edith Ellis, 3rd floor, 57 Broadway. 7:45—The Jolly Stitchettes meet with Miss Mildred Cass, 54 Fairmount street.

Tuesday, 2:30 p. m.—Progressive Missionary club meets with Mrs. James Young, Sr., Rock Glen. 8:00—Woman's Crusade of the W. C. T. U. holds its annual meeting in Trinity Methodist church. Hobson compositions will be read, there will be a report of the Meriden convention, and Mrs. Robert Otis will speak on Americanization work. 7:00—B. Y. P. U. social committee meeting in Miss Ella Tyler's office, 17 Broadway. 7:45—Mothers' club meeting with Mrs. Bell, 131 Rockwell street. Mrs. Philip Johnson will speak on "Understanding Our Children" and this will be followed by a discussion period.

Wednesday, 2:00 p. m.—Ever-Ready Circle takes the West Side car. They will be met at Backus Corner with automobiles, to go to Mrs. John Lyman's. 7:30—Important orchestra rehearsal in preparation for the dedication. Meet at the church.

Thursday, 7:30 p. m.—Family gathering of the church. This will be held in the young people's assembly room. Enter by the upper door on Church street. This will be a great thanksgiving prayer meeting. Important business meeting of the church at the close of the hour.

Friday, 7:45 p. m.—The first of the services in connection with the dedication. Great social gathering of the church and school. The first part of the service will be held in the auditorium. Dr. John N. Lackey, pastor of the Central Baptist church in Hartford will be the speaker and Mr. and Mrs. C. D. Noyes and Mr. and Mrs. Chas. A. Noyes of New York city will be the guests of honor.

Gem Theatre, Willimantic
Sunday — Monday — Tuesday — Wednesday
THE WORLD'S GREATEST MOTION PICTURE
What Price Glory
Matinee, 2:15 — Evenings, 6:30-8:45.

Y. M. C. A., Sunday, 4 P. M.
Six-Reel Moving Picture
Over the Top With the Allies
Free For Public 14 and Over

Hear Werrenrath
At United Theatre, Westerly, R. I.
November 16, 8:15 P. M.
Ticket Sale Until Nov. 16, at South County Public Service Co. Tel. 2821.
PRICES—$2.00, $1.50, $1.00, 50c.

MOVING PICTURE
Great Masterpiece
The Power Within
Auspices of Luther League of the German Lutheran Church
BREED THEATRE
SUNDAY, NOV. 13, 1927, 2 P. M.
Children 25c — Adults 50c

DINE AND DANCE
SATURDAY NIGHT
— AT —
The Cinderella Inn
JOSEPH WM. RUSSO and His Orchestra Will Again be With us.
TRY OUR SUNDAY DINNERS
The Cinderella Inn
New London Road at Quaker Hill. Tel. New London 4061 for Reservations

BALLOON — CONFETTI
DANCE
— AT —
Pulaski Hall
TONIGHT
— MUSIC BY —
7—KAPP'S RAMBLERS—7

BIG DANCE TONIGHT
AND EVERY SATURDAY NITE
AT SHANTOK HALL
Sussman Road, Mohegan
Charlie Bennett, Prompter
Music by Kid Russell's Orchestra.
Gents, 50c Ladies, 35c

A Main State Highway Location of 9 acres with 11-room house, steam heat, electricity, large garage, work shop and shed, house furnishings and tools included. An ideal location for Gas Station and Tea Room. Owner going south and will sacrifice for $3,000.
TRYON'S AGENCY
Willimantic, Conn.

DANCE
— AT —
DANCELAND
Formerly Olympic Hall,
TONIGHT
— Music by —
D'ATRI'S ORCHESTRA
See it! Don't Miss It!

Dance Tonight
Hillside Hall
Eagleville
— MUSIC BY —
Thumm's Hilltop Casino Orchestra
Dancing Every Saturday Eve.

Wildwood Park
Dancing Tonight
— Music by —
IRVING SPECTOR'S ORCHESTRA of Providence

CARNIVAL
— AT —
Parish Hall
Taftville
Saturday, Nov. 12, 8 o'Clock
Three-round Bout
Amateur Boxing
Dave Lyons' Orchestra

DANCE
AL-PIERRE TABARIN
Willimantic
TONIGHT AND EVERY WEDNESDAY AND SATURDAY NIGHT
8 — Peerless — 8
The Real Place for Real Fun

4 DAYS Commencing SUNDAY
— THE —
BREED
2 SHOWS SUN. EVE. 7 and 8:45
THE SCREEN'S FOREMOST COMEDIAN
IN HIS GREATEST LAUGH SUCCESS!
RIOT of HILARITY with all the thrills of an African hunt!!
Sid Chaplin in "The Missing Link"
A Warner Bros. Production
Always a step ahead of any comedy you have ever seen.
Directed by Charles F. Reisner
With RUTH HIATT
— Also —
COMEDY — NEWS — TOPICS — SCENIC — REGULAR PRICES
TODAY — Continuous — LAST SHOWINGS
"WHAT PRICE GLORY"
At 1:30—4:00—6:20 and 8:40
"THE CRIMSON FLASH" — NEWS
Matinee, 15c-30c Evening 25-50c

The PALACE
WHERE REFINEMENT REIGNS
— CONTINUOUS PERFORMANCES TODAY —
Shirley Mason and Richard Arlen in "Sally in Our Alley"
Also Clinton-Rooney & Band and Other Acts
SUNDAY NIGHT ONLY
"SILVER STREAK" the Wonder Dog, in
Fangs of Justice
With JOHNNIE WALKER and JUNE MARLOWE
TWO BIG FEATURES
PATSY RUTH MILLER — in —
Once and Forever
A story of gossiping tongues and malicious slander, directed at a poor orphan girl.
MONDAY — TUESDAY — WEDNESDAY
What Chance Has a Man When Two Female Heads Are Put Together
FLORENCE VIDOR IN "One Woman To Another"
A FRANK TUTTLE production
A Paramount Picture
ALSO BIG VAUDEVILLE PROGRAM

LAST TIMES TODAY
The Broadway
SUNDAY TO WEDNESDAY
A powerful picture of love and sacrifice
BODY AND SOUL
The tale of a girl sold by a scheming father, her escape in a blinding blizzard, her forced marriage, the branding-iron episode, the rescue—the most breathless narrative you've seen in many a day!
INGRAM'S Production
The GARDEN OF ALLAH
ALICE TERRY IVAN PETROVICH
The enchanted East of The Arabian Nights is brought to the screen now in this modern love story. Rex Ingram's masterpiece. Colorful, vivid, powerful—here is a film you just can't miss!
Regular Broadway Prices—Matinee, 15-25c; Evenings, 15-35c
DON'T MISS THE KIDDIES' FROLIC ON SATURDAY
10—Beautiful Gifts will be given away—10.

GET THE STRAND HABIT
LAST SHOWING TODAY
"WEBS OF STEEL" and "THE SILENT AVENGER"
Matinee, 2:30, All Seats 10c. Evenings: Adults, 15c; Children 10c
— SUNDAY NIGHT ONLY —
THEDA BARA in "THE UNCHASTENED WOMAN"
and AL HOXIE in "RED BLOOD"
TWO BIG FEATURES Adults, 25c; Children 10c

CLOUDY TODAY, WITH RAIN IN AFTERNOON

Norwich Bulletin

FULL ASSOCIATED PRESS DISPATCHES

NORWICH, CONN., SATURDAY, NOV. 12, 1927

Norwich, Saturday, Nov. 12, 1927

THE WEATHER

Conditions

The western disturbance has moved northeastward to western Ontario with increased intensity, Cochrane 29.82 inches. Pressure still is high but falling over the Atlantic states and from the Canadian Maritime Provinces southward to Bermuda. The temperature has continued to rise from Ontario and the upper St. Lawrence Valley southward to Georgia, and South Carolina.

There will be rains Saturday over most of the Washington forecast district. The weather will become much colder as far east as the Appalachian Mountains by Saturday night and eastward to the Atlantic coast by Sunday morning.

Winds

North of Sandy Hook—Increasing south and southeast winds, becoming strong by Saturday night; mostly overeast Saturday.

Forecast

For southern New England: Increasing cloudiness followed by rain Saturday afternoon, colder Saturday night, Sunday fair and much colder.

Observations

The Bulletin's observations show the following changes in temperature and barometric changes Friday:

	Ther.	Bar.
7 a. m.	50	30.50
12 m.	56	30.50
6 p. m.	54	30.50

Highest 56, lowest 50.

Comparisons

Predictions for Friday: Cloudy and warmer, possibly light rains.

Friday's weather: Rain in early morning followed by partly cloudy, south wind.

SUN, MOON AND TIDES
(Standard Time)

Day	Sun Rises	Sun Sets	High Water	Moon Rises
	a. m.	p. m.	a. m.	a. m.
7 ..	6.26	4.36	1.29	4.07
8 ..	6.27	4.37	2.26	5.31
9 ..	6.28	4.36	3.27	Rises
10 ..	6.29	4.35	4.29	6.50
11 ..	6.31	4.35	5.35	8.39
12 ..	6.32	4.33	6.17	9.35
13 ..	6.33	4.31	7.16	9.35

Six hours after high water it is low water which is followed by flood tide.

GREENEVILLE

Machines driven by Bernard C. Coyle of 43 Perkins place and James Palmer of Lisbon were in collision at 1 o'clock Thursday afternoon at the corner of North Main and Fifth streets. Mr. Coyle was driving his car up Fifth street, and Mr. Palmer's machine was coming up North Main street when the accident happened. The Palmer machine received a damaged mudguard, a tear in one of the front tires and the Coyle car had a bumper taken off.

Mrs. Thomas Harrington of Central avenue entertained at dinner Thursday evening the N. M. sewing circle in honor of her birthday. Covers were laid for six. An enjoyable evening followed with sewing, cards and music. The next meeting of the circle will be held at the home of Mrs. Alvin Barrows of Tyler avenue.

Miss Catherine McMahon of Durfey street is spending a few days as the guest of her sister, Mrs. Brazel, of Franklin.

Mr. and Mrs. Simon Solomon and daughter, Elaine, are spending a few days as the guests of relatives in New York city.

Edmund Carrigan of New London was a business caller in the village.

Miss Josephine Pusteria of the Willimantic Normal school is spending the week end at the home of her mother on Central avenue.

Edgar Caron has returned to his work after being confined to his home on Central avenue with the grippe.

Among those who attended the Academy and Buckley game at New London Friday afternoon from Greeneville were Misses Louise Norman, Teresa Portelance, Catherine Brennan, Helen Sutthill, Jeane Thure, Mace Goldblatt, Louis Geer, Albert Nelson, John Higgins, John Dowling, Terry Shahan, Bernard Enright, Raymond and Arthur Portelance, Theodore Levitsky, William Semple, Sr., William Delaney, George Morris, John Ryan, Maurice Piche, John Goldblatt, George Swanton, John Ryan, Harold and Thomas Dooley, Mr. and Mrs. William Semple, Jr.

The people of Greeneville were reminded of November 11, 1919, at 11 o'clock Friday a. m. with the blowing of whistles of the local factories, ringing of church and school bells. The United States Finishing Co. power was shut off for one minute and the laborers ceased work during that time in accordance with the mayor's proclamation. The following factories gave their help a half holiday: The United States Finishing Co., Atlantic Carton and The National Fabric, so that they could attend the Armistice day parade at Montville, while many of them attended the Academy and Bulkeley game. The churches held special services for the members of the parish who sacrificed their lives for their country.

Miss Mary DeCelles of New Haven, spent Friday at the home of her uncle, Frank Marshall of Prospect street.

Charles Balleau of Great Barrington R. I., was a caller in Greeneville Friday.

Many local dancers attended the dance in the Armory Friday night given by the American Legion.

Mr. and Mrs. Harry Conklin and daughter Dorothy, of Central avenue, and Miss Doris Lund of Prospect street spent Friday in New London, the guests of Mr. and Mrs. Louis Gadbois of Truman street.

The men of St. Andrew's church are making plans for an oyster chowder supper to be held in the near future in the supper room.

The Ladies' Aid of the Third Baptist church met with Mrs. Irving Larkin of Ripley Hill on Wednesday with twelve members present. The secretary's and treasurers' report was given by Mrs. William Grant and plans were discussed for a sale and supper to be held in the chapel at an early date. Mrs. Larkin served an aluminum luncheon and was assisted by Mr. and Mrs. Edward Sage. The next meeting will be held with Mrs. William A. Lund of Prospect street, where the ladies will work on aprons for their sale.

The Community Workers of Greeneville met at the home of their president, Mrs. Charles F. Sears, of 125 Prospect street, on Thursday afternoon, for a work meeting and tied a quilt. This was the regular monthly meeting, but the members have held two special meetings for tying quilts since their October meeting. The secretary and treasurer, Mrs. John McNeely gave a very encouraging report and several of the members brought in dolls which they had dressed in their spare time at home, which are to be sold to help replenish the treasury, as the money is used for the welfare of the sick and shut-ins of the community. Another meeting will be held the first of December for quilt tying and the regular December meeting will be in the form of a Christmas party which the ladies hold each year to celebrate the month.

Mr. Robert Peckham of Pittsfield, Mass., spent the week end with his parents, Mr. and Mrs. Herbert I. Peckham of Margerie street. He motored down and was forced to use many detours on account of the floods at different points.

Mrs. Frederick Carter of Brockton, Mass., was the guest of Mrs. Joseph R. Portelance of Central avenue, Thursday.

John Downing of Hartford is spending a few days at the home of Mr. and Mrs. James Delaney of Fifth street.

STATE PARKS IN CONNECTICUT HAD 615,777 VISITORS IN TEN MONTHS

A record of visitors kept at the different state parks shows that there was a decrease this year in the ten months from January to October as compared with a similar period a year ago, but there was a large gain in the number of visitors in October.

One of the reasons for the decrease is seen in the poor beach and summer season this year, as Hammonasset beach had 460,867 visitors in 1926, but only 293,568 in 1927. But the October record this year at Hammonasset was far ahead of the same month a year ago.

Visitors to the Devil's Hopyard increased from 963 in October, 1926, to 2,162, in October of this year, and Fort Shantock had an increase from 1,891 in 1926 to 5,359 in 1927, for the ten-month period.

Both these parks, Shantok in Montville and Devil's Hopyard in Lyme, are within easy driving distance of this city and have been much visited by Norwich people.

Wolf Den Park, which is near the town of Putnam had an increasing number of visitors in October this year, showing 940 as compared with 320 a year ago and its total for the ten months this year was also larger than the same period a year ago. The figures were 8,799 and 5,594.

Several new parks which have been opened up this year are Buttonball Brook, Lyon Memorial, Quinebaug Pines, Dart Island and Great Hill.

The comparison for the state is shown as follows:

Visitors Record, January-October

	1926 Oct.	1926 10 mos.
Hammonasset Beach	2,873	460,867
Wharton Brook	14,621	135,944
Hurd Park	2,841	36,559
Lake Waramaug	302	23,706
Devil's Hopyard	963	20,544
Mt. Carmel	1,530	11,541
Kent Falls	1,808	33,601
Macedonia Brook	35	969
Fort Shantok	880	1,891
Wolf Den	320	3,594
Mashamoquet Brook	5	210
Totals	26,183	728,426

	1927 Oct.	1927 10 mos.
Hammonasset Beach	11,750	293,568
Wharton Brook	15,500	162,038
Hurd Park	4,226	41,206
Lake Waramaug	1,490	26,911
Devil's Hopyard	2,132	19,304
Mt. Carmel	3,060	13,495
Kent Falls	5,399	45,866
Macedonia Brook	43	1,428
Fort Shantok	554	5,359
Wolf Den	940	8,799
Mashamoquet Brook	65	726
Buttonball Brook		14
Lyon Memorial		7
Quinebaug Pines		14
Dart Island	20	35
Great Hill		8
Totals	44,688	615,777

DANIELSON WOMAN SUES FOR $10,000 DAMAGES

(Special to The Bulletin.)

WORCESTER, Mass., Nov. 11.—Fay E. Brown, of Danielson, Conn., has started a $10,000 suit in the Worcester superior court against Lena and George Lubowitz, of Worcester. She seeks to recover for personal injuries sustained April 28, 1927, when the automobile operated by Florence Gauthier, in which she was a passenger, was in collision with another car driven by the defendants on the state road between Danielson and Central Village.

Eastern Connecticut Health.

The weekly morbidity report issued by the state department of health for the week ending November 5th, shows the following communicable diseases reported from towns in eastern Connecticut:

Diphtheria—Danielson 1.

Scarlet fever—New London, 1; Norwich, 5; Hampton, 1; Plainfield, 4; Willimantic, 3.

Whooping cough—Groton, 5; New London, 14; Hebron, 1; Somers, 4; Union, 1.

TAFTVILLE

Mr. and Mrs. George Gouin and family have taken a house on South B street, Mr. Gouin having accepted a position with the local mills.

Among the lost letters advertised this week at the local postoffice is mail for L. A. Rondina, Adelard Aetoulx and Arthur Maynard.

Scoutmaster Victor H. Davis had charge of the weekly meeting of the members of Troop 3, Boy Scouts held Friday evening in the recreation rooms in the basement of the Taftville Congregational church.

Posters calling attention to the annual membership campaign of the Taftville chapter, American Red Cross, have been placed in conspicuous places about the village. Taftville has always ranked high in regard to the number of its members, and the committee in charge of the campaign this year feel that the village will continue to do its part toward helping to maintain a thriving Red Cross chapter in the town, which not only supports the national headquarters of the society, but does a great deal of good locally.

Sinai Auger of South A street is a patient at the William W. Backus hospital at Norwich.

A meeting of the Sunbeam club was held Thursday evening at the home of Miss Lillian Addison of Norwich avenue. After a business meeting there was a social hour, piano selections being played by Miss Dorothy Troeger and Miss Mildred Pilling.

The members of the Young People's society of Christian Endeavor held a rehearsal Thursday evening of the play that they are planning to present in the near future. The rehearsal was held in the vestry of the Taftville Congregational church.

Many of the members of Sacred parish have joined the society for the Propagation of the Faith, a missionary society working throughout the world. On a Sunday recently the appeal for people to join the society was made from the pulpit at the church under recommendation of Rt. Rev. John J. Nilan, bishop of Hartford, and the work in the parish has been greatly helped by some of the older scholars of the Sacred Heart church.

Leo Poirier of Arkansas is the guest of Mr. and Mrs. Esdras Caron and Mr. and Mrs. Peter Perry of the Old Canterbury Turnpike.

Edmund Ouellet has returned to his home on North A street from the William W. Backus hospital at Norwich where he has been a patient following an operation for appendicitis.

Louis Lussier has resigned his position with the No. 2 carding department of the local mills.

In observance of Armistice day, all machinery operated in Ponemah mills ceased for one minute at 11 a. m., while the mill bell tolled slowly. The Wequonnoc school bell also rang, and the ringing of bells and blowing of whistles of the various manufacturing plants in Norwich, could be heard in the village very distinctly.

A number of the members of Peter Gallan past, American Legion participated in the Armistice day celebration at Montville Friday.

Stephen Patrylo of Voluntown has been a recent visitor in the village.

The "Burglary at Brown's," is the title of the comedy selected by the play committee of the Dramatic club for the club's annual play to be given next month.

Mrs. Max Heinrich of Bliss'ville is ill at a New London hospital.

WILL BUY EQUIPMENT FOR POQUETANUCK SCHOOL

The Parent-Teacher association of Poquetanuck held its November meeting this week at the Poquetanuck school house, opening with the singing of America. The secretary's report was read and approved. Miss Mary Corcoran, Mrs. Alanson Fuller, Mrs. Naomi Gallup and Mrs. Milton Green were appointed to act as a program committee for the December meeting. The following motions were voted favorably: To buy a set of readers for grammar room, small chairs for the primary room and an oil stove for the association. Mrs. George Mansfield and Mrs. George Bogue were appointed to buy the stove. The teachers are to buy the readers and chairs.

The literary program was in charge of James F. Connelly, the supervisor. In observance of Armistice day, a group of war songs was sung by Mrs. Fred Miller, Mrs. Arthur Smith, Mrs. George Mansfield and Guy Ayer, the audience joining in the choruses. "In Flanders Field," and "America's Answer" were read by Celia Barrow and Lois Beckwith. These were followed by violin selections by Miss Margaret Connelly, accompanied at the piano by Miss Mary Corcoran.

Mr. Hitchcock, the principal of Chapman Technical High school, of New London, chose as the subject for his talk, the new assignment plan, which is being worked out at the school. Folk dances, Shoemakers, and Looby Loo, were given by the following pupils of the primary room: Alfred Hill, Lucille Potter, Bertha Biedzerka, Felix Mikma, Mary Mikma, Albert Mitnick, Carol Marciniak, Wanda Gromko, Alma Muench, Isaac Pasta, Joe Cudo, Lorraine Fontaine, Eddie Kingsley and Helen Mitnick.

Refreshments were served by Mrs. George Betting, Mrs. Charles Betting, Mrs. Andrew Baral and Mrs. James F. Connelly. About 70 people were present.

DR. PITT TO SPEAK AT NORTHFIELD SCHOOLS

Rev. David A. Pitt, pastor of the Central Baptist church, will be the preacher at the Northfield schools on Sunday addressing 500 girls in the morning and afternoon, and 500 boys at Mt. Hermon in the evening.

Rev. E. C. Condict, whose address at the Baptist state convention in Hartford was one of the most impressive, will occupy the pulpit in the morning and will take as his theme "Contrasts in Burma." Mr. Condict has been working in Burma under the American Baptist Foreign Mission society. At the Sunday school hour he will appear in the Burmese costume as he speaks to the church school. The junior department will join in the general assembly. Those of the juniors who attend morning worship are to remain in the auditorium. The superintendent will meet those gathered at the Community house at 12 m. and go with them to the auditorium. The primary department will remain at the Community house as usual.

In the evening Mrs. Arthur B. Strickland of Philadelphia will give a dramatic reading, "Italiana Redeemed." Mrs. Strickland has given her dramatic readings sixteen hundred times, and has been booked by many churches for return engagements, some churches re-engaging her as many as four times.

FORMER STATE RESIDENTS CELEBRATE 50TH ANNIVERSARY

(Special to The Bulletin.)

AUBURN, Mass., Nov. 11.—The recent golden wedding aniversary of former State Representative and Mrs. Joseph T. Breault, of Oxford street, is of interest to residents of Connecticut, because Mrs. Breault is a native of Norwich, Conn., but came to Auburn in 1874. Mr. Breault was born in Canada, but removed to the United States in 1865, settling in Wauregan, Conn. He came to Auburn the same year that his wife first made her home there.

In connection with the anniversary they renewed in St. Joseph's church, their marriage vows which they took there 50 years ago. At the reception, which followed, Mr. and Mrs. Breault were presented a purse of $500 by a son, L. Adelard Breault, on behalf of the many relatives and friends who attended. Several former pastors and curates of the church attended.

They were married here, Nov. 7, 1877. Seven of their 10 children are living. They have 14 grandchildren.

FLETCHER LEGION AUXILIARY APPEARED IN PARADE

The Woman's auxiliary of Fletcher post, American Legion, of this city, participated in the parade at Montville on Armistice day afternoon, having a group of seven members to represent it. The delegation included Mrs. W. R. Denison, president of the auxiliary, Mrs. John B. Oat, Mrs. Louise Manchester, Mrs. W. L. Fletcher, Mrs. Edward Reavy, Mrs. Herbert Willey and Mrs. A. Ableman.

The Norwich delegation had a place in the line in an automobile.

SLATER MUSEUM HELPS GRADE SCHOOL TEACHERS

During the last few days, many grade school teachers have visited Slater museum to inspect the illustrative material which is being offered for use in the grades. Objects illustrating life in foreign countries and the United States, supplemented by a large collection of mounted pictures suitable for geography and history classes, have been arranged in small exhibits which may be borrowed by the teachers by communicating with Mrs. Dodge over her own telephone.

In Cast At Boston University.

Miss Christine Burdick of Jewett City is in the cast of a dramatic production to be given this month by the classes in pageantry, costuming and stage design at Boston University School of Religious Education and Social Sciences.

WILL BE SPEAKER FOR WOMEN'S CITY CLUB

Charles Steele of New York will be the speaker at the regular November meeting of the Woman's City club next Tuesday evening. Mr. Steele is one of the foremost authorities on labor subjects in America. A pioneer in the field of church and labor, he organized and conducted the famous Labor Temple in one of the most congested districts on New York's lower east side. For eight years he was pastor of Workingmen's churches in Minneapolis, St. Louis and New York. He has spoken in mass meetings to more working men than any other man in America. His audiences often numbering 15,000. Mr. Steele began life in a tenement in New York as a newsboy and street peddler and lived on its great east side for 20 years. He left school at the age of 11 and attended the night schools in New York city for 10 years, studying technical subjects and looking towards the profession of mechanical engineering. For eight years he worked as a machinist in the largest shop in New York. Evenings he studied and prepared for the ministry. He attended neither college nor seminary but passed all the examinations for ordination. He is the author of numerous books on various aspects of the social and economic problems, particularly as it effects the life of the people, and he has made a study of the economic questions in nearly every city in the United States. Mr. Steele's lecture to the Woman's City club will be The Cause and Cure of Social Unrest.

GAVE BIRTHDAY SURPRISE FOR MRS. TERESA WATTERS

About 30 of her friends very pleasantly surprised Mrs. Teresa Watters Friday evening at the home of Mr. and Mrs. Herbert Rich in honor of her birthday, the party being successfully planned and carried out by Mrs. Rich and Mrs. Marie LaValle.

Whist was enjoyed and the prizes were awarded as follows. First, Mrs. Bruette 48, Turkish towel; second, Mrs. Rose Carter, 36, studded bracelet; third, a tie between Mrs. Mary Hunter and Miss Anna May Smith, went to Miss Smith, 27, and was an embroidered tea towel; consolation, Mrs. Teresa Watters, 18, a rubber apron. The scorers were Mrs. Minnie Smith and Mrs. Georgia Tomalno.

During the evening Mrs. Rose Carter, in an appropriate speech, on behalf of the gathering presented Mrs. Watters a box containing a pair of silk and wool stockings and a note informing her that the main gift from her friends was in her cellar. This proved to be a ton of coal. Mrs. Minnie Smith also presented a beautifully decorated birthday cake.

Dancing was enjoyed with radio and Victrola music and an exhibition dance was given by Miss Irene Stockdale and Miss Peggy Dean. Master Raymond Stockdale rendered a piano solo very nicely.

Refreshments were served by Mrs. Rich, Mrs. LaValle, Mrs. Tomaino, Mrs. Carter and Miss Irene Stockdale.

WAS GIVEN BEATING ON WEST MAIN STREET

Two stitches were required to close a cut on Joseph D'Oliver's forehead as a result of a beating up he received late Friday night, at the hands, as he alleges, of Frankie Podziewski. D'Oliver, who lives at No. 102 Talman street, also suffered severe contusions of the face and a sprained right hand. Podziewski, D'Oliver's alleged assailant, was held under bonds of $500.

The trouble started in "Jimmie's" restaurant on West Main street, near Thames square. According to D'Oliver the assault was unprovoked. He claims that for no reason at all Podziewski struck him while he was in the restaurant. D'Oliver left the restaurant and was on his way home when he claims Podziewski approached him and told him he was sorry he had struck him. D'Oliver then claims that he started to tell Podziewski that it was all right and then Podziewski promptly hit into him, knocked him down and kicked him in the face. Dr. Clarence G. Thompson attended the injured man at police headquarters.

Podziewski was arrested shortly after the assault by Sergt. John Casey, Sergt. Matthew Delaney and other officers.

THE FREE ACADEMY PAPER GATHERS VARIETY OF NEWS

The Red and White, Norwich Free Academy paper, published by the students at the Academy, is a newsy sheet, gathering up all the items of N. F. A. interest. The first number of the present school year came out Thursday. In his first page leader on the game with Bulkeley, at New London, the following day, the editor, Cassidy Driscoll, son of Mr. and Mrs. J. Edward Driscoll, gave the sage advice: "At New London tomorrow, cheer, encourage—but don't ram!"

The editorial staff of The Red and White is: Cassidy Driscoll, editor-in-chief; Fay Hill, associate editor; Michael Chinigo, doings; Lester Pingree, societies; Eunice LeBourveau, exchanges; Eleanor Sargent, art school and library; Teresa Portlance, alumni; Mary Sheridan, day by day; James N. Casey, business manager; Reginald Avery, circulation manager; Thomas Vitiliano, athletics.

Faculty advisers—Miss Eunice Gallup, Dr. W. H. Buckwell.

Lesson No. 7

Question: Why does baby particularly need *emulsified cod-liver oil?*

Answer: Baby's progress in health, growth and bone development *depends upon vitamins.* An abundance of essential vitamins is provided in pure, pleasantly flavored

SCOTT'S EMULSION

ROAD CONDITIONS IN EASTERN CONNECTICUT

Road conditions and descours in the eastern part of the state made necessary by highway construction and repairs, announced by the state highway department, as of Nov. 9th, are as follows:

Stonington, Boston Post road is under construction at Wequetequock where there is a short section of one-way traffic regulated by telephone.

Norwich-New London road, in the towns of Waterford and Montville is under construction. Open to traffic, but shoulders are incomplete.

Putnam—Bridge over Prentice brook on Mechanic street is under construction. Open to traffic.

Norwich-Groton road. Bridge over Poquetanuck cove is under construction. No detour.

Enfield—Hazard avenue is under construction. Open to traffic.

Stafford Springs-Somers Center is under construction. Traffic open at all times. No detours.

Mansfield-Phoenixville road is under construction. Detour posted from Warrenville to Ashford. On the road from Mansfield to Warrenville delay may be expected where shovels are operating.

Marlboro-Hebron road, six miles under construction.

Meriden-Middletown road, open to traffic, shoulders incomplete.

East Hampton—Approaches to overhead bridge, one mile east of Cobalt under construction. Slight delay to traffic.

Scotland-Canterbury road is under construction. Open to traffic, very rough.

Woodstock-Mass. line is under construction. Open to traffic, but shoulders are incomplete.

Putnam-Woodstock, Little River bridge is under construction. No detour.

Crystal Lake road, towns of Rockstruction. Somewhat rough. No detours.

MOTION LIST MATTERS FOR COMMON PLEAS

Matters on the motion list for the common pleas court in this city next Monday morning are the following:

R. C. Williams & Co. vs. S. Patterson, et al, judgment on sworn bill of particulars; Natural Pro. Co. vs. S. Patterson, Inc., et al, judgment on sworn bill of particulars; Roy B. Clark vs. Joseph Longo, motion for judgment; F. Bishoff, Inc. vs. S. Patterson, Inc., judgment on default entered; Peter Gully vs. Nicholas Tymcheck, et al, disclosure of defense or judgment; Joseph K. Panek, et al vs. Peter Wrona, disclosure or judgment; Demetrio Chinigo vs. Samuel Ehrenberg, 1, default, 2, hearing in damages; Turello Brothers vs. Michael L. O'Connell, default for failure to plead; Tucker & Goodwin vs. M. L. Mason, 1, default, 2, judgment on sworn bill of particulars; Nathan Freedman vs. Isadore Levine, et ux, disclosure of defense or judgment; Israel Botnick vs. Annie Demes, et al, judgment on sworn bill of particulars; Marian Hall Ferrier vs. Estelle Louise Whipple, disclosure of defense or judgment; Thomas W. Kenn vs. John Radzwillovicz, disclosure of defense or judgment; The Dime Savings Bank vs Hans Larsen, et al; disclosure of defense or foreclosure; The Dime Savings bank vs. Theodore Lassen, et al disclosure of defense or foreclosure; Elmer E. Johnson vs. John A. Matthews, default for failure to plead; Harold H. Kramer vs. Louise C. Fitch, default for failure to plead; Philip S. Tashman vs. Jacob Bucorvetsky, disclosure of defense or judgment.

FLETCHER POST HOLDS ARMISTICE NIGHT DANCE

R. O. Fletcher Post, No. 4, American Legion, held its first annual Armistice day dance at the armory Friday night, with an attendance of about 600. Worthy Hill's W. T. I. C. radio orchestra furnished the music for the dancing which started at 8.30 o'clock and lasted until midnight.

Old War songs featured the dance programme and there were the usual multi-colored paper hats, streamers and confetti. C. G. Johnson was chairman of the committee in charge and the others on the committee were Commander Charles Coit, Bradford Ricketts, Patrick McNamara, Paul Bradlaw assisted by Past Commander Joseph Bellefleur. The post intends to make this event an annual occurence.

ASSIGNMENTS MADE FOR COMMON PLEAS COURT

Assignments made for the common pleas court are the following:

At Norwich, Nov. 14—Joseph K. Panek vs. Stefania Stankiewicz; Schwartz Bros. vs. Worth Specialty Shop, Inc.; Yanina Szawranawska vs. Amelia Urbanowicz.

At New London, Nov. 29—Philip J. Beers vs. James H. Beers; Helen S. Dahinden vs. Lawrence Bowers, et al.

At New London, Dec. 5—Joseph Norman vs. Christina E. Merrill.

Attended Congregational Meeting

Among eastern Connecticut people attending the 60th annual meeting of the Central Conference of the Congregational churches of Connecticut, held this week at Bridgeport, were Rev. G. F. Bailey, George R. Hyde and Mrs. Allen Latham of Norwich, Rev and Mrs. D. C. Stone and Miss Margaret Eadie of Hanover, Rev. J. B. Lee of New London, Mrs. E. A. Faust and Rev. G. F. Goodenough of Jewett City, Mrs. Carl Holdridge of Ledyard, Rev. and Mrs. H. W. Gaylord of Danielson, Rev. James E. English of Putnam, Rev. A. S. Wheelock of Willimantic, Rev. Mr. Harris of Chestnut Hill and Rev. Lydia Hartig of Ekonk.

A Wonderful New

Flat Work Ironer

JUST INSTALLED

In line with our policy to give the Housewives of Norwich the best Laundry Service obtainable, we have just installed a wonderful new Flat Work Ironer.

This remarkable machine irons all your sheets, bed spreads, table cloths, towels and napkins more carefully than you could do them at home. It consists of soft padded rolls, covered an inch deep with thick elastic padding, and your linen floats through this machine on a canvas apron. Even buttons can be passed through this machine on wearing apparel without breaking.

COME IN AND SEE HOW IT IS DONE.

REMEMBER—Troy Laundry Service is cheaper and easier than washing at home.

— DANIELSON AGENCY —
HALE'S JEWELRY STORE
Phone Dan. 897 and our driver will call every week.

Get Out With Your Pick and Shovel in the Hills!

That would seem to be the cheapest way to get coal. But of course, it isn't. Your time is much too valuable. The mines are far from where you live. And you probably would prove a pretty poor miner if you tried.

So let the miner dig that coal for you, the producer send it to your city, and the Edward Chappell Company deliver it to your house. Each of these steps is carried out in the most economical manner possible. When you buy from the Edward Chappell Company, you pay the lowest price possible with honest weight, good service and superior coal.

Put away your pick and shovel! Telephone 24.

THE EDWARD CHAPPELL CO.
ESTABLISHED 1857
NORWICH, CONN. Telephone 24
WHAT WE SELL
COAL—Wholesale and retail. In stock—all sizes anthracite coal in egg and medium burning. Genuine Blacksmith Coal. Pennsylvania and New River Bituminous Coal. Wholesale shipments on any of the above.
LUMBER—Wholesale and retail. A complete line of lumber and building materials. Framing, Sheathing, Shingles and Clapboards, Oak, Maple, Yellow Pine and Spruce Flooring, Windows, Doors, and Other Trim. Brick, Lime, Cement and Mason's Supplies. Nails, Upson Board, Celotex, Roofing, Paper.

NORWICH MUST WIN

THE PONTIAC NOVEMBER SALES CONTEST KNOWN AS "THE BIG GAME HUNT" AND FREE TRIP TO THE FACTORY AT PONTIAC, MICHIGAN. TO SPEED UP SALES WE WILL DELIVER FIVE ONLY

BRAND NEW PONTIAC SIX AUTOMOBILES

Your Choice of Any Type Body

For Only $150 Down and Balance in Convenient Monthly Installments, Subject to Approval of Finance Company.

This is an unusual opportunity to obtain one of the finest closed cars on the market on the most reasonable terms ever offered. We advise that you make your selection immediately.

PONTIAC SIX FEATURES
BODY BY FISHER
GENUINE DUCO IN BEAUTIFUL COLORS
LARGEST MOTOR IN ITS PRICE-CLASS
FULL PRESSURE LUBRICATION
HONED CYLINDERS

NEW LOW PRICES F. O. B.

2-DOOR SEDAN	$745
4-DOOR LANDAU SEDAN	$845
4-DOOR "DE LUXE"	$845
COUPE	$745
4-PASS SPORT ROADSTER	$745
SPEED TRUCK	$760

ROSOFF MOTOR MART

321 Main Street, Norwich — Telephone 2042
OPEN EVERY EVENING
Railroad Square, Danielson — Telephone 510.

POETRY

The Radio Kibitzer

There is one special indoor pest
Whom I could slay with fiendish zest;
Some day I'll sock him on the crock
With monkey wrench or spanner,
He is the egg who claims to know
All things about your radio,
And when you let him hear your set,
He holds forth in this manner:

"Your speaker's sounding rather flat.
Why don't you turn your rheostat?
Your volume's weak, a new grid leak
Would help to make it greater.
If I were you I'd look around
And try to find a better ground;
A copper pipe is just the type
But not a rdiator.

I think you burn your tubes too high
The proper voltage to apply,
The normal rate to feed the plate,
If I were you, I'd look up.
You should increase your distance range.
Those tuning coils look mighty strange—
They're not the kind you'll find designed
To fit your present hook-up."

And yet I capture from the skies
Sweet madrigals and lullabies,
From silver throats the clearest notes
Of ballads, songs and snatches.
You'd think that since my set's no good
This captious next door neighbor would
Prefer to mow his lawn or hoe
His pet potato patches. * * *

O, no! He's Johnny-on-the-spot
Each night at seven on the dot!
His cutting gibes and diatribes
Too long have nightly pricked me
Though homicide I haven't tried,
Within my heart I'm satisfied
That if I kill this pesky pill
No jury will convict me!
—Arthur L. Lippman, in Life.

Indian Summer

The old gray year is near his term in sooth,
And now with backward eye and soft-laid palm
Awakes to a golden dream of youth,
A second childhood lovely and most calm.
And the smooth hour about his misty head
An awning of enchanting splendour weaves,
Of maples, amber, purple, and rose-red,
And droop-limbed elms down-dropping golden leaves.
With still half-fallen lids he sits and dreams
Far in a hollow of the sunlit wood,
Lulled by the murmur of thin-threading streams,
Nor sees the polar armies overflood
The darkening barriers of the hills, nor hears
The north-wind ringing with a thousand spears.
—Archibald Lampman.

HUMOR OF THE DAY

Fanny—Just what are Italian forget-me-nots?

George—At a venture I should say garlic.—Detroit News.

"I suppose you want to marry a girl as near like your mother as possible."

"No, I'm going to marry an old-fashioned girl."—Pathfinder.

Father—Edith is late, isn't she? It's 2 a. m. now.

Mother—Yes, and if she doesn't come home soon she won't have time to dress for Mrytle's party.—Life.

"Samson lost his power when he got his hair cut."

"Things are different now. When a woman gets a boy bob she is just beginning to assert her authority. —Washington Star.

Small boy (who has been allowed to see his newly arrived baby brother)—Of course he's brand new now, but can I have him to play with when he gets a bit shabby?—Punch.

Mrs. Bangs—William, did you tell Billy he could go out after I said he couldn't?

Mr. Bangs — I did not. All I said was that if he dared to show his face inside the house again, I'd wallop him! —Judge.

Hostess—Thank you so much, Mr. Krashoffski, for your beautiful playing. What do you think of our piano?

The Pianist—Ah, madam, I do not in English know how to politely express, but if it were an automobile, it is what they call it in America the Elizabeth of tin.—London Opinion.

"Buyers of cars are more particular nowadays than they used to be, are they not?" we asked.

"Oh, yes!" responded the dealer. "While they used to ask all sorts of questions about the mechanism, power, and so forth, now all they want to know is, 'What is absolutely the lowest advance payment I must make?'"—Kansas City Star.

KALEIDOSCOPE

Scientists have found more than 1,000 species of flowering plants on the island of St. Helena.

Soft, fat, white worms from the maguey or pulque plant are fried and eaten like potato chips in Mexico.

Blasting out some old concrete for a new bridge, C. H. Lightner, Iola, Kas., discovered a watch that used to make the dollar famous imbedded in it. The crystal was broken and the face disfigured, but on winding the watch went right on ticking. The concrete was laid twelve years ago.

A Virginia chicken might well enter the contests for unusual flight records. The chicken was not hurt in a two-mile flight while held in the talons of a hawk, its captor. A perfect landing in a sand bank was obtained near Luray, Va., when the hawk released the chicken at the sound of a shotgun.

Turkey has taxed movie films and phonograph records. Seventy-five per cent of the tax receipts is given to the Red Crescent society, which is the Turkish Red cross. The tax is five piasters a meter of film and twenty-five piasters for each record, the piaster being about a half-cent in American money. Negative films and records intended for educational uses are tax exempt.

A warranty deed, 114 years old, and a quit claimed deed an even 100 were registered for the first time at the Knox county (Me.) registry of deeds recently. The deeds had been lost for a great many years and were found in a piece of antique furniture sold by a Rockland dealer. Property in Samden conveyed by Ephraim Gay to Daniel Packard was described in the aged manuscripts, which were in fine condition. At the time of the transaction Camden was in Lincoln county in the state of Massachusetts.

Organized labor throughout the world now has a total membership of more than 27,000,000, according to statistics completed by the international labor bureau at Geneva, Switzerland. Of this number, only about one-third, or 13,000,000 are affiliated with the International Federation of Trade Unions, which has its headquarters at Amsterdam. Of those countries where the bulk of organized labor is aligned with the Amsterdam organization, Germany heads the list with 4,392,868 members, while England comes second with 4,365,619. These are the only centers that total more than 1,000,000 members. Among the next larger ones are Australia with 890,000 workers; France with 800,000 and Belgium with 550,000. Special mention is made in the report of Argentina with its 82,000 workers who are affiliated with the Amsterdam international as one of the overseas countries that has made the most remarkable progress in this respect.

Norwich Bulletin.

1760 1927

VOL. LXIX—No. 271 POPULATION 30,689 NORWICH, CONN., MONDAY, NOVEMBER 14, 1927. TEN PAGES—70 COLUMNS PRICE TWO CENTS

MRS. FORBUSH WAS FOUND IN WOODS AT CLAREMONT, N. H.

She Was Near Her Summer Home—Had Been Missing Since October 22—Dropped Out of Sight While Her Husband Waited For Her in the Lobby of a Theater in Washington—Scores of Police, 1,000 Boy Scouts and Hundreds of Civilians Aided Her Husband in Search—Disappearance is Ascribed to a Nervous Melody.

CLAREMONT, N. H., Nov. 13—(AP)—Mrs. Anne Ramsey Forbush of Canandaigua, N. Y., who has been missing since October 19, was found today in a shack in the woods in the Puckershire district of Claremont. She had been sought in this section of New Hampshire since a report that she had been seen near the Forbush summer home at Canaan, October 31.

Stephen Vansiot, a high school pupil, went out this morning with his father, Andrew Vansiot, to look for their dog which was missing. As they passed a lean-to on their farm the boy entered and found Mrs. Forbush sleeping. Chief of Police Daniel White of Claremont was notified and had the woman brought here. She was kept in seclusion until the arrival of her husband, Rev. Bascomb Forbush, who was out with a searching party at the time.

MRS. FORBUSH HAS BEEN MISSING SINCE OCT. 22

CANANDAIGUA, N. Y., Nov. 13—(AP)—Mrs. Anne Ramsay Forbush, wife of the Rev. Bascom E. Forbush, who has been missing since Oct. 22 when she disappeared from a Washington theatre was reported found today in the woods near her summer home at Claremont, New Hampshire, according to a message received here.

The disappearance of Mrs. Forbush, which was ascribed to a strange nervous malady which impelled her to seek solitude resulted in an extensive search of the wooded districts in the vicinity of Washington and adjacent sections of Virginia and Maryland.

Scores of police, 1,000 Boy Scouts, hundreds of civilians and members of veterans organizations participated in the search which was led by her husband.

The only thing that appeared to be a trace of the missing woman was the report of two Negroes Oct. 29 that they had caught a glimpse of a woman in the woods near Wheaton, Maryland, eight miles from Washington. She disappeared upon seeing them.

When police arrived they found an improvised shelter of packing boxes and a bed of leaves, but an intensive search of the neighborhood failed to disclose further trace of the woman.

Mrs. Forbush dropped out of sight while her husband waited for her in the lobby of a theatre they had attended in Washington where they had stopped off while en route from Florida on a motor trip, which the Rev. Mr. Forbush had undertaken in the hope that it would improve his wife's health.

BRIEF TELEGRAMS

Garland S. Ferguson, Jr., of Greensboro, N. C., was appointed a member of the federal trade commission by President Coolidge.

October output of refined copper in North and South America increased to 124(927 short tons, from 119,100 ton in September and 119,736 in August.

Charging her husband with desertion, Mrs. Walter Camp, Jr., of New Haven, wife of the late football mentor's son has filed application for divorce.

The Schenectady store of the W. T. Grant company, operating a chain of "25 cent stores" was burned Saturday. The loss was estimated at $250,000.

Dr. Feliciano Viera, former president of Uruguay, died Saturday. He was a liberal leader and has long been a prominent figure in Uruguayan politics.

Florence Mills, star of Negro musical comedy, left an estate of $33,146, about as much as she earned in a year. Expenses of her funeral, about $3,000, will come out of the estate.

The French cabinet approved a temporary Franco-American tariff arrangement. A new schedule of duties on American goods will be promulgated shortly by governmental decree.

The northwest found itself in the grip of winter weather, with North Dakota and Montana reporting below zero temperatures and Minnesota and South Dakota readings near that mark.

Convicted of assaulting a five year old girl, Wesley H. Swain, 42, was sentenced to be hanged February third in the state penitentiary by Circuit Judge Walter E. McDougle at Parkersburg, W. Va.

Charging her husband regarded his career of more importance than marriage dilfe, Helen Menken, a celebrated actress, filed suit for divorce in superior court in Chicago against Humphrey Bogart.

The Ford museum of antiques has missed a prize. Elmer French, of Perry, N. Y., sold Henry's agents a steam engine over 50 years old, but Elmer vows they can't have a century old sausage grinder.

Mrs. O. H. P. Belmont, of New York, who fought for years to get the vote for women, has never voted. "Nor will I cast a ballot until the women's party can place in the field a candidate for president," she says.

The east bound Broadway limited, No. 28, of the Pennsylvania railroad, had a narrow escape west of Marysville, Pa., when a rear truck on one car and the front truck on the sleeper next to it, were derailed.

The drive of the communist party in Moscow to break the opposition led by Leon Trotsky and Grigory Zinoviev is continuing, the presidium of the Moscow control commission expelling 76 members of the communist party.

David K. E. Bruce, son of Senator William Cabell Bruce of Maryland, and son-in-law of Secretary Mellon of the treasury department, has resigned as a member of the consular service but has no plans for the immediate future.

Jesse Darlington, 25, his mother, Nancy Darlington, 55, and baby son Joseph, 11 months old, were burned to death, and his wife probably fatally burned when their farm home near Batavia, Ohio, was destroyed by fire.

Former King George of Greece, his brother Prince Paul and his sister Princess Irene arrived at Bucharest, Rumania, from Florence. They will be the guests of their sister, Princess Helen, wife of Prince Carol of Rumania, for several weeks.

The coast guard cutter Manning, sent out several days ago to search for the abandoned chooner Adelaide Day, has located the craft about 225 miles southeast of Cape Henry. The vessels stern was burned to the water's edge, the cutter reported.

A resolution urging American businessmen to extend reasonable credit to reputable foreign concerns to preserve export outlets adopted by the foreign credit executive committee of the National Association of Credit Men, was madep ublic in New York.

Major General Clarence R. Edwards, one of the chief speakers at the Armistice day celebration in Middletown had a narrow escape from injury when a car in which he was, being taken to Hartford after the celebration, skidded and was smashed up.

George F. Gordon, fifty years old and married, a lineman employed by the Lawrence Gas and Electric company, was almost instantly electrocuted in Lawrence, Mass., when 14,000 volts passed through his body while he was working on a high voltage transformer.

Because "too much money and energy are spent on conferences which overlap each other and have the same aims," five women's colleges, Smith, Vassar, Wellesley, Bryn Mawr and Mt. Holyoke resigned from the Women's Intercollegiate Association for Student Government.

Mrs. Beryl Curtis Ward, back to New York from Reno, where she divorced Walter S. Ward, son of the millionaire banker, has announced she will wed W. Lyle Alderson, wealthy New York importer, and then seek retirement to try for the chance of happines she believed still is held out to her.

An airman's flare gun bearing the name "Quintin Roosevelt" son of the late President Roosevelt, is being exhibited at Glenville, W. Va., by Charles Bass. Roosevelt was shot down and killed during the World war, and Bass says he found the gun while visiting the battlefields of France.

Major Mario de Bernardi, Italian speed expert who recently was timed at more than 415 miles an hour in a seaplane, had a narrow escape from death in a storm at Parma, Italy, his flying skill being the only thing that saved him and his passenger, Major Pedaco, secretary-general of the Aero club, from disaster.

Police whistles drowned out saxophones when twenty detectives swooped down on Chez Victor, one of London' smallest and most popular night clubs early Saturday morning. There were about 100 men and women, including a number of titled persons, when the detectives stopped the dancing and took all their names and addresses.

German Heinkel Seaplane Wrecked

Pontoons and Part of the Wings Were Smashed by Waves at The Azores.

HORTA, Island of Fayal, Azores, Nov. 13—(AP)—The Heinkel [illegible] pro-airplane D-1220 lay a [illegible] twisted wreckage in the harbor [illegible] this seaport today as a result [illegible] latest of a series of accidents [illegible] beset her since taking off [illegible] Warnemuende, Germany, [illegible] For the United States [illegible] Azores. The crew was rescued [illegible] injured.

Taking advantage of almost perfect flying weather, the D-1220 in command of Horst Merz, took the air at 3 o'clock this morning with Harbor Grace, Newfoundland as its objective. After circling around a few times in the engine-warming process, the plane headed for the open sea and almost immediately the engines suddenly stopped and there was a terrific splash.

A motorboat with an Associated Press correspondent was in attendance at the take-off and rushed full speed to the scene where the crew was found swimming uninjured in the gasoline covered water.

A launch succeeded in getting the partly submerged plane in tow and reached shore where it was found to be a total wreck. The pontoons were completely smashed and one wing was missing.

The commander of the ill-fated plane and his companions, William Bock, radio operator and Fritz Rhode, mechanic, have not yet decided what their next step will be. It was announced, however, that the Junkers seaplane D-1230 which also has been at Horta awaiting favorable weather to hop off for the United States, had postponed further attempts to hop-off. Both the D-1230 and the D-1230 are backed by the Hamburg-American Steamship line in an effort to demonstrate the practicability of trans-Atlantic flying. The D-1230 has as a passenger, Lilie Dillenz, a Viennese actress who was represented today as being very anxious to continue on to America despite the crash of the D-1230.

HAROLD F. M'CORMICK BRINGS SUIT FOR DIVORCE

CHICAGO, Nov. 13.—(AP)—Efforts to verify the report that Harold F. McCormick, multi-millionaire chairman of the executive board of the International Harvester company, is preparing suit for divorce from his second wife, Ganna Walska, have been unsuccessful with Mr. McCormick absent from the city, presumably in California.

The Herald-Examiner today said it had learned from "an authoritative source "that Mr. McCormick's attorneys had prepared the suit and that it would be filed in Chicago this week.

The Herald-Examiner said it had learned that Mr. McCormick would charge Ganna Walska with desertion on the grounds that she refuses to join him here. She is in Paris, where she conducts a shop and owns several properties.

ATTEMPT MADE ON THE LIFE OF ALVARO OBREGON

NOGALES, Ariz., Nov. 13.—(AP)—An attempt was made in Mexico City today to assassinate Alvaro Obregon, sole remaining presidential candidate, it was reported in a telegram received in Nogales, Sonora, Mex., tonight by Obregon's wife.

The telegram received by Senora Obregon said that a bomb exploded close to the machine in which Obregon and a party of friends were riding. No one was injured. The attempt was made, the message said, while the party was driving in the Chapultepec palace grounds in Mexico City.

NEW ANGLE TO FARM RELIEF CONTROVERSY

WASHINGTON, Nov. 13—(AP)—Administration efforts looking to a solution of the farm relief problem were spurred on today by the new fuel added to the controversy with the report in New York of the business men's commission on agriculture.

While attention is centered here now on the formation of a bill designed to stabilize farm prices through orderly disposal of surplus crops, the business men's commission, headed by Charles Nagel of St. Louis, inspired consideration by its reference also to revision of the tariff and railroad rates and to strengthening of the rural banking system.

HELD AS RESULT OF AN AUTOMOBILE ACCIDENT

WALLINGFORD, Nov. 13—(AP)—Eugene Olsson, 30, of 261 Blohm street, West Haven, is being held here under $1,000 bonds for Coroner Eli Mix as the result of an accident in which Mrs. Bessie Clouz, of 658 Ferry street, New Haven, suffered a fractured skull and two others were injured.

Olsson is alleged to have driven the car into a telegraph pole at Toelle's crossing shortly after 1 a. m., today.

Disorders in Native Quarter of Hankow

Many Tremendous Fires Were Were Started by Fleeing Soldiers.

HANKOW, Nov. 13—(AP)—The Violent disorders that broke out in the native quarters of Hankow yesterday when the military dictator, General Tang Seng-Chi, fled before the approach of the Nanking nationalists, continued today but with diminished intensity.

The many tremendous fires that were started by the fleeing soldiers were partially under control and some semb ance of order replaced the panic that followed the outrages perpetrated by hordes of leaderless soldiers and civilian loiters.

General Tang Sehn-Chi and his followers are retreating westward. They are entrenching at Hanyang. Army headquarters, situated in the former British concession, set on fire yesterday, blazed for three hours. Serious damage was done to the customs house next door.

The British, German and Russian concessions were strongly barricaded. Chinese occupying the Russian concessions attempted to repulse the so dier and civilian looters, but without great success.

The Japanese and French landed additional forces, but up to this morning the British had not acted.

Tang Sehn-Chi's deputy commander, seeking to assert his authority, issued a proclamation, declaring that "as the commander is absent, I with the 20th army will maintain order and safety at Wuchang."

No attention was paid to the proclamation, and the outlook is most uncertain.

Among other buildings set on fire and looted by the followers of Tang Sen-Chi and the civilian mob was the General Labor Union building. A guard which had been placed on this building fired in the air, hoping to disperse the rioters, but their action was futile, as all persons within the building and the guards themselves were stripped of their valuables and clothing.

MAY RESTRICT DIVORCE TO SOLE CAUSE OF ADULTERY

PHILADELPHIA, Nov. 13—(AP)—Eliminationof desertion as a recognized reason for divorce, and restriction of divorce to the sole cause of adultery, are urged as changes in the law of the Presbyterian church, in an official document being transmitted to the 10,000 Presbyterian ministers in the United States from the headquarters here of Dr. Lewis S. Mudge, stated clerk of the Presbyterian general assembly.

Distribution of the document for discussion among the churches was authorized by the general assembly at San Francisco last May, and the report has since been in preparation. Final action is to be taken at the next general assembly in Tulsa, Oklahoma, in May, 1928.

PLANNING MOVEMENT TO EDUCATE THE VOTER

NEW YORK, Nov. 13.—(AP)—Plans for a movement in 500 cities to educate the voter so that he will know what he is voting for as well as to "get out the vote" in the 1928 elections, were announced today by John Hays Hammond, chairman of the Department of Political Education of the National Civic Federation.

Although present political conditions are better than in the days of "Boss Tweed," Mr. Hammond's statement said, everyone will agree that "all the greater is the obligation resting upon us, as enlightened and patriotic citizens, to refuse to tolerate the rottenness which we know to exist today."

BODY OF SLAIN MAN WAS FOUND IN BROOK

STAMFORD, Nov. 13—(AP)—Westchester county police today took the fingerprints of the unknown murdered man whose body was found just over the state line in Bedford, N. Y., late Saturday night. No clues to his identity nor to the identity of his slayer or slayers have yet been uncovered. The body, with several bullet holes in the head, was found in a brook.

The dead man was about 35 years of age, five feet, eight inches tall, a small mustache, scar over left eye and wore a black suit, blue shirt and tan oxfords. No hat or overcoat was found near it.

OBITUARY

Daniel Ahearn.

PROVIDENCE, R. I., Nov. 13.—(AP)—Daniel Ahearn, once a well known horseman of this and other cities, died at his home here today. He was in his 89th year. Mr. Ahearn, who numbered many prominent men of this country among his customers, had a chain of sales stables some years in this city, Fall River, Newport, Norwich, Woonsocket and New London. He was a member of the Grand Army of the Republic and was once national vice president of the Father Mathew Total Abstinence society.

SIX BANDITS IN AUTO ARE AT WORK IN CONNECTICUT

They Are Operating on a Small Scale, Preying on Parked Motorists—The Gang is Credited With Stealing Automobiles in New York City, Meriden, Bristol and Watertown and Hold-Ups in Cheshire, Southington, Meriden, Hamden and Bristol.

MERIDEN, Nov. 13.—(AP)—While sitting in his automobile, parked on a lonely country road here late Saturday night, John Blynn, 78 Williams street, Wallingford, fell victim to the gang of bandits that has been operating in this vicinity since last Wednesday night. Six bandits, using a touring car stolen in Watertown and owned by Perry's, Inc., 41 Jefferson street, Waterbury, participated in the hold up.

Blynn reported to the police that five of the bandits were armed.

Four of the bandits confronted Blynn, relieving him of $45; while their two companions waited in the automobile. One of the bandits, wielding a weapon and using a flashlight, appeared to be leader of the gang, ordering Blynn to put up his hands and then ordering his companions to search the victim.

The driver of the car was hatless. Blynn said, wore a gray coat and had a light complexion. Three bandits wore caps, a fourth wore a felt hat; while another bandit wore a lumber jacket or a sweater.

This gang is credited with stealing automobiles in New York city, Meriden, Bristol, and Watertown and is believed to have participated in two hold-ups in Cheshire, one in Southington, one in Meriden, another in Hamden, and one in Bristol.

From reports received by the police since Wednesday night the bandits first began their operations in this vicinity, the number in the gang is elastic. On Wednesday night four men were reported in the gang, Friday night three men composed the gang; while six men were used in the latest job reported.

While in Watertown, the gang abandoned an automobile stolen in Bristol and owned by David Goodhart, 46 Bond street, Hartford, substituting this automobile which had run out of gasoline, for one owned by Perry's, Inc. Goodhart's car, when found, was equipped with marker numbers issued to George Miller, of Turnpike road, Wallingford, and believed to have been stolen from his car Wednesday or Thursday night of last week.

The bandits now have in their possession marker plates belonging to the Goodhart and Perry, Inc., cars.

The bandits thus far have operated on a small scale, relieving parked motorists of small amounts of money, getting fuel for the stolen automobiles at the point of the gun, and in Bristol stealing a revolver from a hardware store.

Although the bandits apparently started from New York city where they stole an automobile, the police believe that they are well acquainted with the territory in this vicinity. This belief is based on the fact that for the most part, the bandits have confined their operations on roads and in municipalities that have little police protection.

MORE REVELATIONS ABOUT DETECTIVES IN OIL CASE

WASHINGTON, Nov. 13—(AP)—More revelations touching the operations of the Burns detectives in the Fall-Sinclair oil trial jur yscandal were made public tonight by government counsel.

This was by way of reply to public declarations by William J. Burns that the story told to these counsel by William J. McMullin and containing startling accusations against the internationally known detective was a "tissue of lies."

Coincidentally, counsel stated that Burns would be given an opportunity tomorrow to make his third appearance before the grand jury to present his statement and submit himself to cross-questioning on the basis of the affidavit made by McMullin, who was sent here by the Burns agency to shadow the trial jury and who reported to the government within a week.

Among other things government counsel said McMullin had told them that he had been cautioned by Burns and his son, W. Sherman, to "stick to his story" and to "carry on" before the grand jury and that he would be "taken care of" later by the Burns organization.

McMullin, who was known to the Burns people as William V. Long, with the code designation L-86, told government counsel that he expected "a real hand-out" from the elder Burns. He was told that if he received any reward at Philadelphia to report immediately to Owen J. Roberts, of special oil counsel there and if any reward was given him here to report to District Attorney Gordon.

CAPTURED MAN CONFESSED $22,000 POSTAL ROBBERY

READING, Pa., Nov. 13—(AP)—State police announced tonight that they had captured Frank Glass, of Plowville, wanted in connection with the $22,000 postal robbery at Birdsboro, last Thursday.

Corporal Reichert reported by telephone that Glass, captured in the Welsh mountains and being brought here, had confessed his part in the holdup and had implicated several postal clerks. All but $7,000 of the loot was recovered in an automobile abandoned, after a 10-mile running gun battle with police.

The state police also announced that J. Webster Evans, a Birdsboro postal clerk, had been taken into custody. Evans was the clerk assigned to carry a package of money sent from the federal reserve bank, Philadelphia, to the Birdsboro National bank. As he was leaving the side door of the Birdsboro post office he was knocked down by a robber who grabbed the loot and fled into the Hopewell mountains.

CONFESSED THAT HE HAD PLOTTED TO KILL HIS WIFE

MILWAUKEE, Wis., Nov. 13—(AP)—Alvin Greenwaldt of Mount Horeb, Wis., tonight confessed, according to police that he plotted to kill his wife. The slayer, whom he said, he paid $500 for the crime, is under arrest, the police said. Greenwaldt, police announced, confessed plotting to kill the woman and collect her life insurance.

Mrs. Greenwaldt's body was found along side a road near Dousman, Wis., last Monday morning. She had been strangled to death. Greenwaldt, a confessed bootlegger, said he was attacked on a highway near Waukesha, Wis., while driving to his home from Milwaukee. He said his assailants struck him over the head and kidnapped his wife. He remained steadfast in his account of the attack until late today when he was brought to Milwaukee by District Attorney Herman Salem of Waukesha county.

In the presence of Milwaukee police he went into the plot in detail and confessed paying to have his wife killed, the police said.

MILKMEN WERE ROBBED OF $180 AND THEN GAGGED

HANSON, Mass., Nov. 13—(AP)—Four armed holdup men who cornered a milk wagon with their automobile on a deserted wood road here today escaped with $180 after binding and gagging the wagon driver and his helper with rope taken from the milk team's equipment.

The money represented the week's total of collections which Charles R. Briggs and Joseph Frost, his helper, had taken up on their day's rounds. Unable to offered any resistance when the holdup men with drawn revolvers covered them off their wagon, the men submitted to gags and bonds and later worked themselves free.

FLOOD WORKERS HALT TO ATTEND DIVINE WORSHIP

MONTPELIER, Vt., Nov. 13—(AP)—The flood-scarred capital fo Vermont, struggling to recover from last week's calamity, paused in its labors today for one hour, in order to attend divine worship. The union service held in the auditorium of the city hall was the first Protestant church service since the flood.

For sixty minutes Montpelier, bustled mightily in the work of restoring streets and roads and wiping out the ravages of the Winooski river overflow, laid aside its picks and shovels. Responding to the invitation of Governor John E. Weeks the citizenry at 10.30 o'clock this morning left their work and came, without taking time to don their "Sunday best" to attend the service. All walks of life were represented in the congregation of 800 persons.

At the Catholic church the usual masses were celebrated. Rev. William P. Crosby, the pastor, also basing his sermon on the flood. Last Sunday, two masses were celebrated at the Catholic church, lathough the disaster damage had not yet been repaired.

EIGHT PERSONS PERISHED IN FIRE AT INDIANAPOLIS

INDIANAPOLIS, Ind., Nov. 13—(AP)—An early morning fire that trapped occupants of third floor rooms of an apartment hotel cost eight persons their lives here today. Thirteen others suffered injuries and it is feared one of them, a city fireman, may die.

The fire, originating from an unknown cause in an elevator shaft, apparently ate its way slowly to the third floor and suddenly spread cutting off all means of escape.

The dead included six women, a young girl and a young boy.

The apartment hotel, the Graystone, is a three story brick structure, and housed a number of inexpensive apartments.

The first fire companies arriving at the hotel made a hurried survey and concluded that all the occupants had escaped. It was note until a squad carrying a hose down a flame-swept hallway discovered that there had been fatalities.

24 NEGROES INJURED BY COLLAPSE OF FLOOR

INDIANAPOLIS, Nov. 13.—(AP)—Twenty-four persons, all Negroes were injured when the floor of the Tabernacle Baptist church here collapsed during cornerstone laying exercises here this afternoon, precipitating 200 persons into the basement 25 feet below. None of the injuries are expected to prove fatal.

The service had proceeded for about ten minutes, and the Rev. W. H. Whitaker, was leading the crowd in singing, when the floor suddenly gave way.

The autitorium of the church, 48 by 24 feet, in which the services were held was supported by temporary beams.

Among the injured were the Rev. Mr. Whittaker, and Rev. G. R. Ford, pastor of the church.

PROTEST GERMAN OFFICERS IN THE BOLIVIAN ARMY

SANTIAGO, Chile, Nov. 13.—(AP)—The official government organ "La Nacion" says it has learned from semi-official sources that the ministers of Great Britain and France to Bolivia have protested to the Bolivian government against the employment of German army officers as instructors in the Bolivian army in violation of the Versailles treaty.

The newspaper says further that the officers, anticipating such a protest, first became citizens of the free state of Danzig, in order that the Bolivian government could justify itself in employing them on the ground that they were no longer German citizens, all of the officers, the paper says, served in the World war.

A memorandum is being prepared by the Bolivian government, according to La Nacion, in which explanations will be given in detail to London and Paris.

CONFESSED THAT HE HIRED MAN TO KILL HIS WIFE

MILWAUKEE, Wis., Nov. 13—(AP)—Alvin Greenwaldt, erstwhile bus driver and bootlegger, confessed tonight, the police said that he hired R. A. Kelly, a bus driver to slay Mrs. Greenwaldt so he could collect her insurance. Kelly also confessed, authorities said. Mrs. Greenwaldt's body was found along a highway near Dousman last Monday.

BARRICADED IN HIS HOME MAN SHOT AT STATE POLICE

ALBANY, N. Y., Nov. 13.—(AP)—A squad of state troopers and railroad police had surrounded John Norsinski in his home at Selkirk tonight and were exchanging shots with him after attempts to arrest him for an alleged attempt to kill his wife had failed.

Slugs from sawed-off shot guns in the hands of the police failed to halt the stream of bullets from the rifle in the man's hands. With him in the house was his infant son. His wife fled through the gun fire with a four-year-old son in her arms.

Mrs. Norsinski told police that her husband had returned home intoxicated and snatched his rifle from the wall, declaring that he intended to kill her. As she ran from the house, he fired several shots at her, she said. She took shelter in a nearby railroad shanty while the trooper sought to drive her husband from the house and into surrender.

GOV'T. OF ECUADOR HAS CREATED MATCH MONOPOLY

GUAYAQUIL, Ecuador, Nov. 13.—(AP)—Despatches from Quito, capitol of Ecuador, state that the Ecuadorean government has signed a contract with a Swedish syndicate granting the match monopoly in Ecuador for a period of twenty-five years.

The government will receive one million suches per year and progressive premiums of one hundred thousand sucres every five years. (The Ecuadorean sucre has a normal exchange value of 2.06 per dollar).

The syndicate, as a guarantee, will advance immediately a loan of eight million sucres to the government which will be used in creating an agricultural Trust bank.

The government has authorized the syndicate to charge ten cents per box for the matches.

KILLED BY AUTO THAT WAS CHASING GUNMEN

BOSTON, Nov. 13—(AP)—Timothy Scanell of South Boston was killed early today when he was run down by an automobile which a policeman had commandeered to chase a speeding gunman. In attempting to avoid Scanell, who was crosing a street, Nathan Margolis of Mattapan, driver of the car, crashed into a steel trolley pole. He and the policeman, Patrolman James J. Quinn, suffered slight injuries.

Quinn, while patrolling his beat, blew his whistle to stop a large automobile which was travelling at high speed through the streets. He was answered by two shots through a window of the car. He then commandeered Margolis' car and was within half a block of the fleeing gunman when the accident allowed the latter to escape.

FATALLY SHOCKED WHILE PAINTING A TRANSFORMER

WATERBURY, Nov. 13—(AP)—Patrick Lynch, 55, of 32 Riverside street, died in the Waterbury hospital at 1 o'clock today, three hours after he had come into contact with a 14,200 volt buss bar while working at the Connecticut Light and Power company plant on Freight street here this morning. Officials stated that Lynch slipped from an upright ladder while painting a transformer and grasped the buss bar as he fell. Resuscitation methods brought the man to immediately after the accident but he was unconscious when he arrived at the hospital and died without regaining consciousness.

Lynch is survived by his widow and one son, James. A daughter died of injuries suffered in an automobile accident a year ago.

TWO EAST HAVEN MEN HURT IN COLLISION OF AUTOS

BRANFORD, Nov. 13.—(AP)—Edward Leeper and Paul Billings, both of East Haven, were taken to Grace hospital today following an automobile crash near Plant's bridge.

Leeper and Billings with S. B. Chepple and Frank Coyle, also of East Haven, were returning to their homes from a football game here when their car collided with one in which George Farrell and Michael Butler of East Providence, R. I., were riding.

Of the six persons in the crash, Leeper and Billings were the only ones whose injuries necessitated hospital treatment. Both men were knocked unconscious and suffered severe bruises.

HUDSON TUNNEL OPEN TO VEHICULAR TRAFFIC

NEW YORK, Nov. 13.—(AP)—Traffic that exceeded the estimates capacity of the new Holland vehicular tunnel between New York and New Jersey by 300 cars an hour today subjected the ventilating system of the tube to a test which proved it three times as efficient as had been expected, official said.

Between the time the tunnel was opened at 12:01 a. m. today and 4 p. m., 28,000 vehicles passed under the Hudson river between Manhattan and Jersey City, Morris M. Prelich, secretary of the New York and Tunnel commission, announced. At such a rate, 42,000 vehicles would pass through the tunnel within 24 hours, he said.

The average speed of tunnel traffic today dropped below the anticipated 35 miles per hour. During the peak of the rush hours, the lines of automobiles slowed down to 10 or 15 miles an hour. Cars with steaming radiators and those obviously enfeebled by long use were barred from the tube by inspecting officers as a safety measure.

The ventilating system was pronounced perfect by Prelich, who said that instead of the expected four parts of carbon-monoxide to 10,000 parts of fresh air, there had been even during the greatest rush not more than 1.8 parts poison gas to the measure of fresh air. Most of the time only 1.8 parts of carbon-monoxide were present in 10,000 parts of air, he said.

REAL ESTATE AGENT SHOT DEAD BY WOMAN IN NEW YORK

NEW YORK, Nov. 13.—(AP)—A 22-year-old real estate agent was shot seven times and killed today in the Bronx apartment of a 35-year-old woman, a former war nurse, who was taken to a hospital unconscious and critically wounded by a bullet under her heart.

Police found Andrew Devolo, treasurer of a realty concern, dead in the apartment of Mrs. Marjyse Maye a few minutes after Mrs. Maye had stumbled out of her rooms crying, "Andy, Andy, don't shoot me." In one of Devolo's hands was an eight-shot .25 calibre automatic pistol and the other grasped several strands of the woman's hair.

Mrs. Maye regained consciousness at the hospital only at brief intervals, murmering, "Andy, Andy, no matter what happens, I love you." Police were unable to interrogate her but intimated that if she lived she would be charged with killing Devolo.

TO START DRAFTING OF A NEW REVENUE BILL

WASHINGTON, Nov. 13—(AP)—Having wound up its public hearings, the house ways and means committee will retire behind closed doors tomorrow to start the actual drafting of a new revenue bill.

A number of its members are known to have definite views concerning what should go into the prospective measure, and as in years past, it is expected that more than one heated argument will mark the discussions before the final product is reported to the house.

Party lines undoubtedly will assert themselves in the committee and there is no assurance that completion of the task will find republicans and democrats in the same accord that developed two years ago in the writing of the committe report on the present revenue law.

MUNICIPAL AIRPORT AT WALLINGFORD OPEN

WALLINGFORD, Nov. 13—(AP)—The three day air meet which marked the opening of Wallingford's new municipal airport, closed today with a program of races and plane stunts in which six machines participated. Walter Thompson, of Middletown, made his 65th successful parachute jump as one of the attractions of the meet.

Governor John H. Trumbull was an early visitor at the field and remained for most of the program.

ALBERT B. FALL EN ROUTE TO HIS HOME IN EL PASO

ATLANTA, Ga., Nov. 13.—(AP)—Former Secretary of Interior Albert B. Fall spent a restful night and day en route from Washington to his El Paso home, Mrs. Fall said on arrival of their train here late this afternoon.

Mr. Fall was resting in the seclusion of the drawing room and newspapermen were not permitted to talk to him.

FAMOUS AIRMEN IN WASHINGTON TO SEE COL. LINDBERGH HONORED TODAY

WASHINGTON, Nov. 13—(AP)—The capital, led by President Coolidge, tomorrow, will play host to the nation's aristocracy of aviation.

Eighteen intrepid airmen and one American girl, trans-Atlantic fliers, are to be honored at luncheon in the white house and in the evening will gather to see one of their number honored by the National Geographic society. Colonel Lindbergh, will receive from President Coolidge, the eighth award of the Hubbard medal, signifying outstanding achievement in the field of exploration.

When Lindbergh accepts the medal, he will be flanked by comrade aviators who followed the trail he blazed to Europe, who traversed the European and Asiatic continents by air and who took off from California to land in Hawaii. There also will be Commander Richard E. Byrd, and members of the crew that accompanied him on his flight across the north pole.

Commander Byrd is the only aviator who has been previously honored with the Hubbard medal.

The ceremonies will be watched by diplomatic representatives from every country.

Four of the aviators had arrived here today, and the rest are expected by air and by train tonight or early tomorrow. Planes carrying Arthur C. Goebel, winner of the flight to Hawaii; William S. Brock and Edward P. Schlee, who attempted the round-the-world flight arrived at Bolling field. E. B. Bronte, another flyer to Hawaii, arrived yesterday.

Colonel Lindbergh, accompanied by his mother and Harry F. Guggenheim, of the Guggenheim foundation, is expected by plane from Philadelphia tomorrow.

Mis Ruth Elder and Captain George Haldeman will also arrive tomorrow. Others invited to the white house luncheon include Commander Byrd, and his crew, George O. Noville, Bernt Balchen and Bert Acosta; Clarence D. Chamberlin and Charles A. Levine, New York-to-Germany fliers; Lieutenants Lester J. Maitland and Ernest Hegenberger, first to fly from California to Hawaii; Ernest L. Smith, who accompanied Bronte to Hawaii; and Paul Schulter and Martin Jensen, second in the Dole flight.

WILLIMANTIC

Office 836 Main Street. Telephone 1131-3.

MAYOR TRACY NOT A CANDIDATE FOR RE-ELECTION

(Special to The Bulletin)

WILLIMANTIC, Nov. 13—The republicans on the city party list will gather in caucus Monday night to nominate candidates to oppose the democratic ticket selected at the caucus of that party last week. Because of the wide interest taken in the city elections this year and the prediction of a contest for the position of city clerk, a large gathering is expected. Among the more prominently mentioned for city are Alfred R. Hadfield, Arthur L. Clark, John R. Edgarton and Russell A. Andrews. The contest for this office is expected to be the only one on the ticket. The city committee and a special committee have been busy making a canvass to make a decision on a candidate for mayor to oppose John R. Pickett, the democratic nominee. Charles A. Gates, who showed great strength in being elected mayor in three consecutive terms, has been mentioned as a candidate. Representative Charles R. Pomeroy has also been named on the prospective list.

Mayor John C. Tracy, who is completing a somewhat hectic two-year administration, definitely stated today that he was not a candidate for renomination. He admitted being interested in the coming elections but added that his interest was wholly from the sidelines and that after December 5, the day of the election he was through with politics. Although many notable improvements have been made in the city during the past administration Mayor Tracy feels that there are too many "personal encumbrances" in politics. He intimated that within a year he may be residing in another part of the country.

MRS. MATVINK RELEASED IN CONNECTION WITH MURDER

(Special to The Bulletin)

WILLIMANTIC, Nov. 13—Mrs. Annie Matvink, wife of Savva Matvink, self-confessed slayer of Mrs. Annie Berkowitz in a shooting at the latter's home on Prospect street here Friday night, November 4, was released from the county jail at Brooklyn Saturday upon order of Coroner Arthur G. Bill of Danielson. Mrs. Matvink had been held in connection with the murder while an investigation was being conducted to determine whether or not she had a part in the killing. It is expected that the coroner's finding will be awaited before Matvink is taken before the police court here to be bound over to superior court. It is possible that the accused may be tried in superior court at the criminal session in January. Matvink confessed that he went to the Berkowitz home holding a grievance against Jake Berkowitz over an alleged mortgage transaction in which he lost about $6,000. The accused claimed that he went to the house to get his money or "get" Jake and that the slug from the shot gun which he fired was intended for Berkowitz. After shooting the woman Matvink chased Berkowitz down the street and had beat him over the head with a revolver when intervention came. The investigation into the shooting is still underway here by County Detective William E. Jackson and the police department.

Allyn L. Avery died Saturday morning in the Norwich State hospital. He was a former resident of Willimantic and for a number of years was a member of the burrough police department. The deceased was born in Glastonbury, February 7th, 1860, a son of Elisha B. and Angelina Loring Avery. He leaves his mother and one brother, Fred L. Avery of this city. Mr. Avery was a meat cutter by occupation. He left this city about 13 years ago and for a short time prior to his death he resided in South Manchester. He was a member of the Modern Woodmen of the World.

The democrats completed their ticket for the city elections in December, at a meeting of the city committee Saturday night. John R. Pickett, candidate for mayor and chairman of the committee announced that the committee had selected ex-Mayor George W. Hickey as its new chairman and endorsed the selections of John Reilly as candidate for alderman-at-large in the place of George B. Parker who declined nomination, and Herbert I. Sanderson as candidate for alderman of the first ward. Sanderson is the son of former City Clerk Fred A. Sanderson.

John Simmons and his family have returned to make their residence in Willimantic after spending two years in New York city and two years in Florida. Simmons went to Florida when the big boom got under way. A member of his family purchased a farm about 25 miles east of Tampa in a small town named Lakeland, now a city of 30,000 population. Mr. Simmons met with good success during the boom period conducting a vegetable and berry farm. He says it began to look as if Florida was the Eutopia of the nations but the land rush and soaring prices suddenly exploded and towns where it was very difficult to find even small tenements are now plastered with "for sale" signs.

The contest being staged among about 100 pupils of the seventh and eighth grades in the Mansfield schools in filling out a questionnaire on the town's history has been closed and the winners will be announced at a meeting of the judges Monday evening. Three money prices were offered by President Charles L. Beach of Connecticut Agricultural college. Nearly 100 returns have been filed with the three judges, Archibald W. Buchanan Sr., agent for the state board of education, Miss Edwina Whitney, librarian at the college, and Miss Elsie G. Marsh, librarian at Mansfield Center.

The construction of state road on the Mansfield Center-Warrenville road is progressing rapidly on a stretch of about 1,600 feet leading to the north and south approaches to the new concrete bridge being erected over the Fenton river to replace the old "twin" bridges. Two treacherous curves and a bad grade are being eliminated in the new road surface. Some 200 feet of new road is being laid north of the bridge and 1,400 feet south. One of the abutments of the new bridge is complete and the other nearing completion. When both are done the forms for the bridge proper will be built and concrete poured.

While the tractor-mounted steam shovel which has been used in excavating for the new Hall block on Main street was being moved to the freight station on Bridge street early this afternoon, for shipment to Hartford, cinders from the stack of the motor landed on the awning in front of the Leonard Brothers Garage, Inc., on Main street. The awning started to blaze in several places and some damage was done before the fire was extinguished with several pails of water by Raymond L. Angier, member of the garage concern.

At the second quarterly conference in the A. M. E. Zion church of which Rev. J. W. Platt is pastor, Dr. S. W. Weller, presiding elder of the New England district congratulated the pastor and his parish on accomplishments during the quarter, including improvements to the church property and an

Mr. and Mrs. Alfred H. Noel entertained in the afternoon Saturday in honor of the fifth birthday of their daughter Rita. There were 14 little friends present and they enjoyed games and luncheon. Mrs. Noel was assisted by Mrs. John R. Regan, Miss Loretta Noel of Hartford and Mrs. Clyde Patterson of Groton. Pretty gifts were given little Miss Noel. Present were, Evelyn Palmer of Groton, Dorothy, Francella and Alma Tremblay, Lucille, Irene and Thelma Smith, Margaret Noel, Therese and Jeannette Marrotte, Rita Noel, Eugene Donnelly, John Donohue, John Merrotte and John Regan.

Charles Brown, 44, died Saturday morning in St. Joseph's hospital after an extended illness. He had been a patient at the hospital since October 5th. The remains were removed to Rockville.

Russell Norton, son of Mr. and Mrs. Elmer Norton of this city, writes interestingly of conditions caused by the flood in the vicinity of Rutland, Vt. Mr. Norton was the first traffic man of the Bell Telephone company of Springfield, Mass., to make his way into the flooded area. He travelled by slow stages through water and by hopping rides. He states that newspaper accounts of the situation have not been exaggerated.

Noting her birthday, members of the L. and L. Bridge club tendered Mrs. Minnie Mathieu a surprise party at her home on Union street Friday evening, presenting her with a beautiful bouquet of chrysanthemum and remaining for an enjoyable evening.

Mrs. Harold McKenna of Montpelier, Vt., writes to her parents, Mr. and Mrs. Jeremiah Murphy of Francis street, that she and her one year old infant were rescued in a rowboat from the second story of their home in that place, while the flood was at its height.

While attempting to climb the veranda steps of her home while wearing roller skates, Virginia, seven year old daughter of Mr. and Mrs. Napoleon LeClair of 43 High street fell to the sidewalk Friday evening and sustained a fracture of the right forearm.

The Club of the Open Door of the First Congregational church initiated activities for the season this evening with a supper at the church house, followed by a skit, and an address by Rev. Richard T. Elliott of the Rock Hill church, Hartford.

The appeal of game wardens to hunters asking that they do not shoot an undue number of muskrats at this time applies to this section where high waters caused by recent heavy rains have driven the animals from their river-bank homes. The muskrats, which have been at the mercy of hunters bear a fur which is much of the "Hudson seal" as it is found on the market.

Mrs. H. H. Bishop of Storrs underwent an operation in St. Joseph's hospital Saturday morning.

Miss Rose Eagan spent the week-end as guest of Miss Marion Bass at Wellesley college.

Mrs. George F. Taylor motored to Westfield, Mass., Saturday, to return with Mrs. Charles L. Crane and Charles L. Fitchthorn who have been patients in a hospital there following an automobile accident.

Mr. and Mrs. George S. Elliott were visitors in Norwich Saturday.

Miss Mildred Mathieu attended the Brown-Harvard game at Cambridge, Mass., Saturday.

Joseph Brown, Jr., son of Mr. and Mrs. Joseph Brown, of Pearl street, has gone to New York city to play with the Ansonia Drum corps.

Mrs. Carrie A. Fox and Miss Anna L. Kimball have closed their cottage at The Ridges and left Saturday for their winter home in Orlando, Fla.

Miss Eugenie Collins is entertaining Mrs. Gifford of East Greenwich, R. I.

Miss Louise Thompson, daughter of Mr. and Mrs. E. Leo Thompson resumed her duties at the state capitol Saturday after a week's illness.

The household goods of F. H. Sherman were removed Saturday from Turner street to Palmer, Mass. Mrs. Sherman has recovered from an operation performed in Springfield, Mass., recently.

EAGLEVILLE

Mr. and Mrs. Alfred Johnson and daughter, spent the week-end in East Hampton with Mr. and Mrs. Carl Goodman.

Mr. and Mrs. Wm. Leitch of Westfield, Mass., were guests Sunday of Mr. and Mrs. George Adams.

Mrs. L. E. Marsh spent Tuesday with Mrs. C. E. Easterbrooks and Mrs. C. Palmer, in Willimantic.

The Ladies' circle of the Union church held a harvest supper and sale in the hall Thursday evening. There was a large attendance. About $70 was cleared.

Sheriff and Mrs. F. O. Vinton entertained Sunday Dr. and Mrs. T. O'Loughlin of Rockville, Mr. and Mrs. McCabe and Mr. and Mrs. Stevens of New York state, Mrs. Wheeler and daughter and Miss Alling, from Storrs.

Mrs. George Adams, Mrs. Estella Taylor and son were in North Coventry, Sunday.

Mr. and Mrs. B. M. Loomis are spending the winter in Hartford.

George Tootell, Jr., is working in Pawtucket.

Mr. and Mrs. William Danks and children spent Sunday in Rockville with Mr. Dank's mother.

Howard Reynolds attended the senior dance at W. H. S. Thursday night.

Twelve million people died in India during the influenza epidemic of 1918-19.

SILENT GLOW
OIL BURNERS
SAFE — RELIABLE
AND GUARANTEED.
EDWARD ROUSSEAU
Jewett City. Phone 6.

WESTERLY

SEEK TO FREE BRIDGE PIERS, THREE MEN GO OVERBOARD

(Special to The Bulletin.)

WESTERLY, Nov. 13.—In their endeavor to free the caissons under the Broad street bridge crossing the Pawcatuck river from the Rhode Island to the Connecticut side, Saturday morning about 9 o'clock, three men were thrown into the river when their skiff overturned in the swift running waters. Although Arthur Frasier was unable to swim, he grasped wooden planking about the pier and was hauled to safety on the bridge above, his two companions, William Hamilton and John Moran, escaping with nothing more serious than a thorough soaking. The freshet water of a week ago last Thursday night had washed large tree trunks with spreading branches down stream, until they became lodged in the more than thirty piers placed in the river bed and against which all manner of debris becamed lodged, with increasing pressure upon the building and bridge supports. The last meeting of the Westerly Town Council considered the situation with the result that President Horace E. Burdick was given power to have the obstructions removed. The job was undertaken by the Westerly Highway department, Adolph L. Leon, engineer, and the men thrown into the river were department employes.

The three men with axes, saws and other tools, left the rear of the C. W. Willard Hardware company store on High street to go down stream. It was planned to throw over an anchor to slow down the boat before it reached the bridge, but so fast was the boat carried down stream on the swift current, that the boat crashed against the bridge pier next to the Barrows block. The force of the water quickly turned the boat over on its side while the waters kept it pinned against the caisson. The men gained the bridge above them. Later they returned and with ropes and motor truck with chains and hooks through a bridge manhole cleared away much of the first lodged tree trunk and branches. On the other side of the bridge more work has to be done to free obstructions.

On Dead Man's Curve, or the west end of the Noose Neck Hill state highway, at the junction of High and Pleasant streets in Westerly, there was another automobile accident about 7 o'clock Saturday morning. As in the many previous cases on this sharp curve, one of the automobiles in collision was left hanging over the stone wall at the Miss Hannah Crandall property, at 158 High street. Although both autos were badly smashed and glass showered into the street, no one was injured. A Locomobile sedan, 99-575 Mass., owned by John C. Rice, of 230 Huntington avenue, Boston, and driven by Eugene F. Wermuth, of 18 Ashton street, Boston, proceeding to New York, skidded on the wet cement surface of the curve and collided with the Studebaker coach, 3N-6-87 N. Y., owned and driven by David Segal, of 31 Webster Ridge, New Rochelle, N. Y., which was going to Providence. Harry Segal, of 260 West 76th street, New York, was a passenger in the Studebaker. Policeman Leroy H. Norman was at the site of the wreck, which was visited by Chief Thomas E. Brown to investigate. As both parties were covered by insurance, the damage done in the crash was left to the insurance companies to make good.

Sunday morning about 9 o'clock, two automobiles came together on Broad street, in front of the addition to the Westerly Memorial and Public Library building. A Ford touring car, driven by George Letourneasis, of 329 North Front street, New Bedford, Mass., who sounded his horn, came over Union street to Broad street just as a Studebaker roadster, owned and driven by Frederick P. Babcock, of the Watch Hill road, proceeding toward Elm street, struck the Massachusetts auto about midship, while it was in the center of Broad street. The Ford received a dent in the left side of the body, the left front fender and running board was smashed, while the other car had a right front fender broken and the front bumper broken in two. The auto was reported proceeding at a rapid rate. In the Ford were Mrs. Lydia Letourneasis, Arthur Frechette, of 28 Vine street, and Leo Laliberty, all of New Bedford. At the Westerly police station they reported suffering from shock and bruises. Dr. Michael H. Scanlon was called and upon examination found no marks of injuries, but advised them to see a physician on reaching New Bedford. The accident was investigated by Patrolman Michael Curtin.

William Sorenson, 27, of North Stonington, was driver of an auto Friday night on the Bradford-Westerly road when 7-year-old John Dirico of Oak street was struck and injured so seriously that he was placed on the danger list at the Westerly hospital, from two fractures of the skull. Following Sorenson's detention at the police station, he was arraigned Saturday morning. He pleaded not guilty to a complaint of reckless operation of the auto, preferred by Chief Brown following investigations by Officers Robert M. Keesel and Frank Knight, and before Clerk Herbert P. Clark was admitted to bail. William A. Wilcox, of Pawcatuck, became surety for his appearance in the sum of $1,500, at the Third District court session next Friday before Judge Oliver H. Williams. At the Westerly hospital, two pieces of bone were removed which pressed against Dirico's brain and his condition late Sunday afternoon was reported favorable for recovery.

"Serving and Suffering for Others," was the subject of the sermon delivered Sunday morning at the First Baptist church by Rev. Byron U. Hatfield, pastor, when the British and Colonial Great War Veterans were special guests. Forming at their headquarters, Caledonian hall, and headed by three bagpipers in kilts, the veterans marched up Main street and through Broad street, where they entered the church as pipers played on the sidewalk. The return was made in a body to their hall in the Narragansett block on Main street to the music of the pipers, shortly before noon.

Rev. Lee W. Weston, a graduate of St. Thomas Seminary, Hartford, having been recently appointed by Bishop John J. Nilan, of Hartford, officiated at Sunday morning masses as curate at St. Michael's church, Pawcatuck. This is the young priest's first appointment.

Saturday morning at 9 o'clock at the Immaculate Conception church, Miss Susie May Terranova, became the bride of Natale Servidio of Westerly. The marriage was solemnized by Rev. Henry Bruno, who celebrated the nuptial mass. The organist, Mrs. F. G. Ahern played the wedding music. The matron of honor was Mrs. Joseph Manfredi, cousin of the groom and the best man was Sylvester Morrone. The bridesmaids were a sister of the bride, Miss Fannie Terranova, Rose Grispino, and Mary Cosentino. The ushers were Antonio Curzio, Pasquale Cofone and Antonio Fusaro. A niece of the bride, Anna Gencarella, was flower girl and the ring bearer was James Sposato. The bride wore a gown of white satin, trimmed with Spanish lace. Her veil of Spanish lace was held by a band of pearl beads and she carried a shower bouquet of white roses and lilies of the valley. The matron of honor was dressed in yellow georgette, with picture hat to match, and carried yellow roses. The bridesmaids wore pink satin, orchid satin and yellow satin respectively. All three wore black satin hats and carried pink carnations. The little flower girl had a peach colored frock, with hat to match, and carried a basket of pink carnations. The ringbearer was dressed in white satin. Following the ceremony at the church a breakfast was served at the home of the groom, 39 Pleasant street. In the evening, from 4 o'clock until 11, a reception was held for a large number of relatives and friends at Champlin's hall on Main street. Music for dancing was furnished by the Imperial orchestra, and refreshments were served. Mr. and Mrs. Servidio will make their home at 39 Pleasant street.

Mr. and Mrs. William S. Nichols and daughter Margaret, returned to East Providence Sunday afternoon after visiting in Westerly.

Miss Mary T. Thorp has returned to her duties as teacher at Barhard school, Providence, after passing Armistice day and the week end with her parents, Mr. and Mrs. Job Thorp.

Miss Mabel A. Saunders, Westerly deputy town clerk was a week end visitor in New York.

JEWETT CITY

THREE FALL FROM STAGING AT NEW HAWKINS HILL HOUSE

(Special to The Bulletin.)

JEWETT CITY, Nov. 13.—John Adam Medick and his son, Adam, and Alfred Palmer, fell this morning from a staging when it broke, on the new house being built by the father on Hawkins hill. Mr. Palmer struck on the handle of his hammer. Thinking that his hip might be broken, Adam Medick drove him to Backus hospital, after Dr. J. H. McLaughlin had seen the patient. An x-ray was taken and he returned to his home to await the verdict Monday. John Adam Medick was painfully injured about the ribs, where he had been hurt several years ago.

Finn's tonight, John Barrymore in Don Juan, Leach's orchestra.—adv.

PERMIT FOR HIGH SCHOOL BOY FOR BROADCASTING STATION

(Special to The Bulletin.)

JEWETT CITY, Nov. 13.—Witoldo Bakanowski has received from the government his licenses, numbers and wave length assignment, to operate a radio broadcasting station at his home just over the northern borough boundary. The lad is in his second year at Plainfield high, and is already a master of the Morse code, with some exceptional radio communications to his credit. Two cards from England received this week, tell of his broadcasting being picked up across the Atlantic.

His transmission is—One 210 tube in Coupled Hartley ckt. Receiver-Remarts and one stage Audio. There is no other broadcasting station in this vicinity.

Saturday afternoon, 40 members of Mt. Vernon lodge, No. 75, F. and A. M., L. G. Drescher master, made a regular expeditionary pilgrimage to Windsor, Conn. W. H. Barron, a former W. M. of the local lodge, sponsored the call. The home degree team which including the officers at the regular station numbers up to 25, carried out the exemplification of the Master Masons degree in full regalia. A fine supper, as well as a good morning lunch, was served the visiting brethren.

Windsor lodge, Washington, No. 70, as well as visitors from other parts of the state, expressed their appreciation of the work in the highest terms.

Postmaster William T. Crumb has received natification from Superintendent W. F. Yarrington of the first division of the railway mail service with offices at Boston, telling of the discontinuance of the Providence and Willimantic railway post offices.

Effective Nov. 1, R. P. O. service on Providence & Willimantic, trains 4306 and 4311 was discontinued. Star route service leaving Plainfield, Conn., on arrival of train 704, the boat train from New London, and Providence at 3:40 p. m., was established between Plainfield and Providence, supplying all offices between those points formerly supplied by trains 4306 and 4311.

Also a trip of electric car closed pouch service was established from Willimantic via Baltic and Hanover to Versailles, Conn., daily except Sunday, on the car leaving Willimantic at 5:00 p. m.

It is expected that this truck service will be as satisfactory and efficient as the daily star route which operates here in place of the former trains which were taken from the schedule with the daylight time change.

Several local parties took advantage of the fine weather Sunday to visit the flood areas in Moosup and Sterling. Recognizing a good set of high water pictures, secured in these towns at the time when the section was under its highest water, the state department of highways, has purchased a set of S. E. Boucher, which he secured from different points of vantage.

Three Red Cross memberships have been given by relatives in memory of those who were always members as long as they lived. They are Mrs. Sara Briggs, given by her daughter, Mrs. Emily Chatfield; John N. Lewis, given by his wife and daughter, Miss Bertha Lewis; and Mrs. Sarah Brown Eccleston, given by her sister, Mrs. E. M. Swift.

The Red Cross roll call committee is to entertain the Roll Call canvassers and the Boy Scouts who assisted in the work, Tuesday evening at 6:30 at a supper in the Methodist vestry. None of the funds collected for Red Cross work, or from the treasury, are used for this purpose. The committee greatly appreciates the work so faithfully done by all the young women, which is going to bring the memberships over the nine hundred dollars given the chapter as its quota. The receipts are not all in yet.

Selectmen
Of Towns
Adjoining Norwich
We are working on roads in Town of Versailles, with Wehr Grader, equipped with Full Crawlers. This work should interest you. Phone or call at our office for complete information.
O. C. WOLFE, Inc.
The Only Authorized
Ford Dealer in Norwich
394 NORTH MAIN STREET, NORWICH
Phone 3200.

17-Inch Heavy Enamel
Self Basting Roasters
Very efficient, practical, sanitary oval roasters, made of sheet steel with blue speckled enamel finish. 7 inches deep, 11 inches wide, 17 inches long. An exceptional value at this price.

Extra Special For This Week At $1.69
Other Roasters 89c to $3.69
We Receive Phone Orders and Deliver
The Plaut-Cadden Co.
Everything for the Home—and in Music
135-143 MAIN STREET. EST. 1872. NORWICH
New London Store, 224-236 Bank St., Formerly Foran's.

rich flavor
in every
golden drop
GULDEN'S
Mustard

THE DIME SAVINGS BANK
OF NORWICH
Incorporated 1860 No. 33 Broadway
The 116th CONSECUTIVE SEMI-ANNUAL DIVIDEND will be payable on and after November 15th, 1927, at the RATE of 4½% a year.
DEPOSITS made on or before the FIFTH of any month will draw interest from the FIRST of that month.

1890 SILBERMAN'S 1927
This Week's Special
BOOK ENDS
Regular $2.50 per pair
$1.49 Per Pair
All metal
Nicely finished
Ship Models,
Figure Models, etc.
WOULD MAKE AN IDEAL XMAS GIFT
2 Stores
37-41 MAIN STREET
NORWICH, CONN
LET'S MAKE THIS A FURNITURE XMAS.

POETRY

God Meets Me in the Mountains

God meets me in the mountains when I climb alone and high,
Above the wrangling sinners and the jangling devotees,
Up where the tapered spruce will guide my glances to the sky
And canyon walls will mutely preach their mighty homilies
In hush so dense that I can sense—is it my pulses drumming?
Or God's light footfall coming through the silvery aspen trees?

Some way I seem to lose him in the jostle of the street,
But on a twisty deer trail, as I trudge along alone,
A mystic presence in the forest often stays my feet—
No vision borrowed from a saint, but awesomely my own.
I feel it smite my spirit white, the prophet's taintless passion,
As ancient as the fashion of the pine tree's rugged cone.

For me no school could give it life, as none can deal it death,
Up through the pines' red pillars and across the snow and shale,
Where science and theology alike are but a breath,
I follow marks that make the wisest book an idle tale.
Why should I squint at faded print to glimpse his timeworn traces?
God walks the lonely places yet, where men first found his trail.

Where pines reach up the mountain and the mountains up the blue,
And, tense with some expectancy, the lifting ledges frown,
The high desire of the hills is my desire too,
For there my spirit laughs to fling its worldly duffle down
And, shaking free exultantly, calls to its great companion!
God meets me in the canyon when I miss him in the town.

—Badger Clark in Christian Century.

Red Haws

If you have ever run through autumn woods—
Wild and free—
A boy—a girl—with laughter on your lips—
Come with me
To where a rooted creek bank lifts a bright
Red haw tree.

O, shake the tree and scramble in the leaves
At your feet,
And crush your white teeth through the scarlet globe's
Mellow meat—
Then close your eyes—and taste once more—red haws
Tangy—sweet.

Forget the old dim streets where only long
Shadows grow—
Remember how a young glad heart could lift
Years ago—
Because a haw tree lit the autumn woods—
Let us go.

—Grace Noll Crowell in Christian Science Monitor.

HUMOR OF THE DAY

Jimmie—Mother, what's this big animal in the pen next the giraffe?

Mother—The card says its a horse. —Judge.

Teacher—Tommy, what are you going to give your little sister for a birthday present?

Tommy—I dunno; last year I gave her the chicken-pox.—Boston Post.

"Aren't the girls delightful in the water?"

"Yes, and what a relief to have their legs out of sight!"—Le Journal, Paris.

She (at the movie)—The organist played all the way through that piece without the music.

He—I thought there was something missing.—Boston Transcript.

Gertie—Poor Bertie! I'm afraid he suffers from matrimonial dyspepsia.

Reginald—Whatever's that?

Gertie—Oh, you know — his wife doesn't agree with him.—Sydney Bulletin.

First Employer—A Miss Burke is applying for a position in my office. Did she ever work for you?

Second Employer—No.

First Employer—I see. How long was she in your employ?—Life.

"And your husband has a prosperous business, I suppose?"

"Oh, yes, he is taking in a lot of money. Only last night he told me a receiver was to be appointed to assist him."—Outlook.

"I've never had a chance," said the man with the hang-dog expression. "No matter what I do my unlucky number pops up and gets me into trouble."

"What is your unlucky number?"

"Thirteen. Twelve jurors and one judge."—Tit-Bits.

KALEIDOSCOPE

A fly lays from 900 to 400 eggs in a lifetime.

The word malaria comes from the Italian "mal aria," meaning bad air.

A raindrop is an accumulation of water condensed upon a particle of dust in the air.

Cockroaches are fond of the starch or other material used as filler in cloth bookbindings.

The liver of the polar bear is poisonous and is never eaten by the people of the Arctic.

Barnacles and other sea creatures that damage ships avoid copper and zinc more than other metals.

Ruins of a Roman soldier's temple to the sun-god Mithra, dating back to before 325 A. D., were recently discovered in Germany.

The Aztecs had considerable knowledge of dyeing and other chemical processes long before Columbus came to America.

Weather records covering 20 years showed that San Francisco had fewer thunderstorms than any other city in the United States.

Clouds are classified as cirrus, or feathery clouds; cumulus, or clouds with rounded tops; iratus, or sheet clouds, and nimbus, or rain clouds.

What is believed to be the record for consecutive farming in Texas is the achievement of C. C. Jackson, of Powell, Tex., confederate veteran, 88 years of age, who has not missed making a crop since the close of the civil war in 1865. This year he is not growing cotton, but has a corn crop which made a good yield.

The fast diminishing saxaul forests in the Caspian steppes, reputed to be the only ones left in the world, are to be converted by Soviet authorities into national parks in order to save them from complete destruction by the Caspian railway, which is using the trees as fuel. The preservation of these so-called "forests of the desert," the authorities believe to be of great scientific importance.

Sunshine is at such a premium in England that valuable reptiles in their new house at the Zoological Gardens of London are supplied with the artificial variety. In addition to the electrical supply of ultraviolet light the cages are equipped with heating apparatus controlled by automatic thermostats so that the current is shut off when the temperature arises above 83 degrees Fahrenheit and is turned on again when it falls below 77. Glass separates the public from the cages and helps conserve the summer atmosphere necessary to the health and happiness of snakes. As this were not luxury enough, windows made of glass that admits ultra-violet light help the big boa constrictors and their formidable brethren enjoy life when the sun shows his face.

DANIELSON

DANIELSON RED CROSS ROLL CALL THIS WEEK

(Special to The Bulletin)

DANIELSON, Nov. 13—Nothing more important, at the hour this was written, loomed on Danielson's Sunday news horizon than the fact that, during the present week, the annual Red Cross roll call drive is to be conducted here. This is important. It is a matter that interests everyone interested in humanity and its destiny of death. Not a pleasant subject, but right at the forefront right now.

To sink this proposition under the skin, it may be related that many of those who read these lines will not be living to read the Red Cross roll call appeal of 1928. And God only knows who will pass on in the meantime—or how.

"Or how" is significant. It may be by flood, as did a goodly battalion in northern New England a few days ago, or through some other appalling disaster. Whatever the future holds in the way of misfortune to humanity, the Red Cross is preparing now to care for it. Each year brings its calamities. The coming year will be no exception. These national tragedies may not be staged in this section of New England, but when they come, as they will, it will be mighty nice to recall that when the relief work starts one has a share in it, wherever in this broad land it may be. The Red Cross workers are recommended for one's most considerate attention when they call to see how you would like to share in a magnificent work for stricken humanity. It is good to give while one is living—it cannot be done after one is dead.

A death at the week end was that of Charles Edwin Hopkins, 71, at St. Joseph's hospital in Willimantic, where he underwent an operation the past week. Following Mr. Hopkins' death Friday night the body was brought here in charge of Undertaker L. E. Kennedy.

Mr. Hopkins was a native of Scituate, R. I. He lived in that section as a youth, later at Clayville, which is nearby, and for the past 21 or 22 years has been a resident of the town of Killingly, living most of the time in Danielson, but for a while at what is now Goodyear. Mr. Hopkins for years prior to his death was in the employ of the Quinebaug company. He leaves a son, Herbert, who is commander of Leo J. L'Homme post, American legion, and a daughter, Mrs. Hazel Breayea. Mrs. Jennie Wilbur of Providence is a half-sister. Mrs. Hopkins died six years ago next April.

WATER BEING DRAWN FROM POND TO LOCATE BODIES

(Special to The Bulletin)

DANIELSON, Nov. 13—In an effort to determine definitely whether a woman and possibly a child, went to death with Jerome Vincent Sheldon when his car plunged off the highway, through a guard rail and into a mill pond near what is known as Keegan's mill at Wilsonville sometime during last Thursday night, water was being drawn off at various outlets from Oxford, Mass., southward today, while State Police Officers Nelson and Castagne of the Danielson barracks conducted the department's search of the water at Wilsonville for the bodies. The flood waters of ten days ago are still pouring down, if in reduced manner, in all streams through this section and are hampering the search that may eventually yield more dead as the grist of a night tragedy about which a dead man cannot talk, and he is the only one, as it now appears, who could.

Meanwhile Sheldon's body has been claimed by his brother-in-law and taken from Putnam to Avon, Mass., for burial.

The young man formerly was a resident of Putnam. it has been established over the week end, and is understood to have been in that city on business early Thursday evening. Late this afternoon little was known about how his car came to be where it was found in the mill pond on the morning following his departure for his home in Watertown, Mass. He is said to have been unmarried and so there is little or no information as to how a woman's hat and pocketbook and a baseball, evidently a child's plaything, and a milk bottle were found in his car when it was hauled out of the pond in which it had been submerged.

From the home on the west side the funeral of little Lorraine Heneault, 9, daughter of Alcid Heneault, was held Saturday morning, with funeral services at St. James' church at 9 o'clock, Rev. Anthelème Mollard, M. S., being celebrant of the mass of requiem. Burial was in Holy Cross cemetery, where the committal service was conducted by Rev. Joseph A. Demers, M. S. The bearers were Theodore Heneault, Alphonse Godreau, Sheldon Cosette and Bellemore Godreau. Louis E. Kennedy was in charge of the funeral arrangements.

At her home on North Main street Saturday afternoon at one o'clock the funeral services for Mrs. Addie C. Strait were conducted by Rev. Hardin W. Gaylord. The bearers were C. A. Tillinghast, Clinton Pellett, Herbert Chase, J. H. Milligan, Winthrop Short and George B. Guild. Burial was in the cemetery at South Killingly. A. F. Wood was in charge of the funeral arrangements.

Many members of the Putnam, Plainfield and Lebanon chapters of the D. A. R. came here and, with other guests, were in attendance at the regular meeting of Sarah Williams Danielson chapter, D. A. R., at a monthly meeting in the Westfield Congregational church parish house the past week end.

An interesting feature of the business meeting was the reading of a letter from the regent of the chapter at Honolulu to the regent of the local chapter. Seven applications for membership were received and acted upon favorably.

Katherine A. Nettleton, Derby, state regent, and Miss Emeline A. Street, New Haven, state vice regent, were guests of the afternoon and each spoke interestingly and entertainingly of the work the Daughters of the American Revolution are doing in the state and in the nation.

Coffee, sandwiches and cake were served by the hostesses, Miss M. J. Mendell, Mrs. Harry E. Back, Miss Bernice Cogswell, Mrs. J. Dyer Potter, Mrs. Hugh L. Mason, Mrs. G. O. Thomas and Mrs. J. H. Milligan.

For the interest of those who may have some errand in an outlying section of Killingly and who are fearful of setting out upon it because of the danger of running into washed out roads, it may be mentioned that it is now possible to get safely and easily to any part of the town of Killingly. Temporary repairs have been made and roads can be traversed. This does not mean that there are not points where the flood waters have washed out the gutters and left dangerous gutters, which have to be watched for, but that a competent driver can take a car about anywhere in the town without worrying too much about highway conditions. Complete restoration of the roads is a matter of time.

Looking up from a Saskatchewan item in the Sunday papers this morning telling of temperatures of 16 below zero up there, it was something of a consolation to find the temperature here up to 61 degrees at 1.00 o'clock this afternoon.

The Cloud Digger has hopped out of the flood country—he has been living at Oneco for years—and is now over in Central Village, all of which may mean that future forecasts may be dated "Packer, Conn." where he has not lived since the kaiser really amounted to something, not that it makes any difference in the coal bills.

Motor traffic poured through Danielson in almost solid lines today, an evidence of what a temptation for riding a pleasant Sunday can be this late in the season.

Out in Hartford the solons who administer the affairs of the motor vehicle department have given until Tuesday of this week to all car owners who want to retain their present numbers during 1928, and these people, for no particular reason at all, insofar as at least one of them is concerned, have paid in advance or will pay within the next 24 hours.

During the current week priests of St. James' parish will continue with their work of taking the annual parish census, a work that involves making personal calls at the home of all parishioners in Danielson, South Killingly, Killingly Center, Brooklyn, Hampton and parts of Canterbury.

Business men of Danielson have combined to make a pool that is now approaching the $3,000 mark, to be expended in buying gifts that will go to the people who trade with them during the holiday shopping season, that is so near at hand as to be surprising. This gift-giving proposition is intended as one means of keeping Danielson in the forefront of shopping centers in this section of southern New England, and, it may be said, it is very far from a silly idea.

Mr. and Mrs. A. V. Woodworth and Mr. and Mrs. Victor Anderson were week end visitors in New York.

Not all the cock pheasants in this territory have been knocked off by hunters during the open season now drawing to a close. A Danielson man, this morning, had to stop his car to allow two of the beautiful creatures to walk out of his path on a dirt highway no further away than the Mashentuck section, about two and a half miles from here.

So avid was the demand for Bulletins in Danielson Saturday morning that the borough's supply was exhausted shortly after 10 a. m. and no more were available from the original source of supply. Digging into the records to see what a newspaperman writes in instances like this, which are consistently regular, one finds that the answer is "Subscribe Now!" It may be mentioned as an afterthought that the Bulletin gives one the local news, along with general news, more or less promptly, to be reasonably conservative and unbostful.

A female police dog pup that was about to get into print by reason of being lost and advertised for, cleared up the entire situation by getting killed by an automobile at the junction of Reynolds and Broad street early Saturday evening, and so takes [illegible]

PUTNAM

SUNDAY FRIENDLY EVENING HELD WITH LARGE ATTENDANCE

(Special to The Bulletin.)

PUTNAM, Nov. 13.—The first of the "Sunday Friendly Evenings" was held this week. This series of meetings will be similar to those held last winter and which proved so popular last winter and which were called Nine Friendly Meetings but this winter there will be more than double that number. There will be frequent use of motion pictures, together with other special features that will be of interest to all who attend. The first picture which was shown today was the film version of "The Magic Garden" of the novel bearing that name by the late Gene Stratton Porter. It was a strong story of enduring loyalty, with Margaret Morris and Raymond Keane in the leading roles.

The programs for the friendly evenings throughout the winter and early springs are as follows: Nov. 20, motion picture service, "Little Lord Fauntleroy;" Nov. 27, stereopticon lecture, "From Scrooby to Plymouth with the Pilgrims;" Dec. 4, motion picture service, "One Increasing Purpose;" Dec. 11, motion picture service, "Bread of the Sea;" Dec. 18, motion picture service, "The Goose Hangs High;" Dec. 25, Christmas Sunday evening Cantata; Jan. 1, service of communion; Jan. 8, motion picture service, "The Gorilla Hunt;" Jan. 15, stereopticon lecture on "Turkey of Today;" Jan. 22, motion picture service, "Her Honor the Mayor;" Jan. 29, motion picture service, "Hills of Kentucky," with Rin Rin Tin; Feb. 5, motion picture service, "A Regular Scout;" Feb. 12, motion picture service, "Abraham Lincoln;" Feb. 19, service of music; Feb. 26, motion picture series, "The Lost World;" March 4, service of communion; March 11, motion picture service, "Forever After;" March 18, motion picture service, "White Flannels;" March 26, motion picture service, "Private Izzy Murphy;" April 1, "The Heart of Maryland."

The many lovers of the French drama again had the opportunity of witnessing one of the most captivating and interesting plays seen here for a long time. La Troupe Nationale, a well know dramatic organization, gave this afternoon and evening "Le Demon de la Nuit" before crowded houses at St. John's hall on Providence street. It was a four-act melodrama with plenty of intense and dramatic scenes and full of comedy as well. All of the roles were taken by actors and actresses of experience and was given under the direction of Albert J. Crepeau. The story of Le Demon de la Nuit" held the attention of the audiences from start to finish. These players are frequently seen here and always attract large audiences.

One of the several attractions for the week-end and not the least of them was the "nickel bazaar" given Friday and Saturday nights at the high school auditorium for the benefit of the Athletic association of the high school. There was an assortment of booths offering articles for a nickel and there was also music and vaudeville each evening. Among the entertainment groups was a musical trio, Miss Stella Kubaska, Miss Helen Varbedian and Miss Vincent Wilbur. "Joshing the Janitor" was given by Miss Ensor Danielson and Kenneth Graves. Dominick Bove and Alfred Benoit gave a little skit entitled "A Lesson in Love."

Among the many booths were the following: Odd Fellows, auction booth; Parents-Teachers' association, flowers; Elks, fishing pond and cane game; Rotary club, grab bag; P. H. S. girls, peanuts, popcorn and candy; Knights of Columbus, novelty booth; Masons, hot dogs and coffee; high school pupils, side show; Pocahontas and Red Men; trade school, cooking department; P. H. S. students, country grocery; Eastern Star, fortune telling; P. H. S. alumni, cake and ice cream. The hall was filled to capacity on both evening and the athletic association added substantially to their treasury.

Michael Zotta, who has conducted a shoe-repairing shop on Pomfret street for a number of years, is retiring from business for the present and will sail within a few days for a visit of several months with relatives in Italy.

Putnam's first dog show, held in Hammond hall Saturday afternoon, proved highly gratifying to its sponsors from every point of view. Although there was a number of other attractions the same day, the attendance was large including many out-of-town visitors.

The entries included nearly every class and breed of dog, and there were but few owners of dogs within a radius of twenty-five miles that were not represented.

To give an idea of how wide spread the interest was, there were pedigreed dogs on exhibition from Providence and East Providence and Newport, from Windsor, Conn., Framingham, Mass., North Grosvenordale, Thompson, Pomfret, Hopedale, Pascoag, Pawtucket, the latter three in Rhode Island. These are names taken at random from the list of exhibitors.

The list of prizes and awards will not be completed until tomorrow.

The show was held in Hammond hall by the Windham County Kennel club under the sanction of the American Kennel club and with, of course, A. K. C. rulings. Alexander Maitland, of Thompson, was chairman of the committee in charge.

Terrance McGarry, son of Captain and Mrs. John J. McGarry, a student at the Stanton Loomis Preparatory academy, was one of eleven who took the competitive examination for the National Guard appointment to West Point, U. S. Military academy. The examination was held at Hartford last week and Mr. McGarry spent the rest of the week with his parents in the city.

The high school orchestra made its first public appearance before the school on Friday afternoon, during the music period. Miss Dougan, the supervisor of music in the Putnam schools, is the leader. The orchestra this year besides the director, is composed of eight students, playing the cornet, violin, saxophone, drums and piano.

Miss Ruth Wiley of School street spent the week-end with friends in Boston.

John Lynch, of Norwich, has been the recent guest of friends in the city.

Florent Otjens has returned to Long Island City after a visit with his family, who are visiting relatives on the Benezit road.

Mrs. Robert Brownlie of Belles street has returned from a visit with her daughter, Mrs. John Perrin, at Worcester.

Dr. Garcin, of Dayville, has been made a member of the visiting staff at the Day Kimball hospital.

Manuel Serpis has returned to his home in Boston, after a visit with Mr. and Mrs. Samuel Anas, of Mechanics street.

Mr. and Mrs. Paul Boehm, of Pawtucket, have been visiting Mrs. Boehm's parents.

Miss Dorothy Keefe, a student at Connecticut College for Women at New London, has been spending a short vacation with her parents, Mr. and Mrs. Michael Keefe, Bing street.

Henry B. Burgess, machinist instructor at the Trade school, has moved his family from School street to the house vacated by Mr. and Mrs. Carlton Blossom on Woodstock avenue. Mr. and Mrs. Blossom have moved to Webster to make their home.

Ovide Constant, of Willimantic, spent the past week with his grandmother, Mrs. Mary Ethier, of Smith street.

GIRLHOOD TO MOTHERHOOD

Iowa Woman Found Lydia E. Pinkham's Vegetable Compound Always Helpful

Vinton, Iowa.—"When I was seventeen years old I had to stay at home from school. I finally had to quit school, I was so weak. I suffered for about two years before I took Lydia E. Pinkham's Vegetable Compound, then I picked up one of your books and read it. I began taking the medicine. Now I am a housekeeper with six children, and I have taken it before each one was born. I cannot tell you all the good I have received from it. When I am not as well as can be I take it. I have been doing this for over thirteen years and it always helps me. I read all of your little books I can get and I tell everyone I know what the Vegetable Compound does for me."—Mrs. Frank Sellers, 810 7th Avenue, Vinton, Iowa.

Many girls in the fourth generation are learning thru their own personal experiences the beneficial effects of Lydia E. Pinkham's Vegetable Compound. Mothers who took it recommend it to their daughters as a dependable medicine.

Matchless Flavor at a Modest Price

La Touraine Coffee

You might as well have the best

BURGESS BEDTIME STORIES

Peter Waits a Bit

When angry it is best to wait.
There's nothing lost, at any rate.
—Peter Rabbit.

Peter Rabbit could hardly contain himself. There, in a bramble-tangle right before him, was little Mrs. Peter and a handsome young rabbit about Peter's own size. He had seen them touch noses. As he watched he could see that little Mrs. Peter was looking at this stranger with a great deal of pride. Peter knew that his worst fears were now realized. He knew that little Mrs. Peter had gone off with this stranger. Anyway, he thought he knew this. Jealous rage filled him. He ground his teeth. It was a wonder that they did not hear him grinding his teeth. He was just about to rush into that bramble-tangle when the stranger thumped, which is the rabbit way of signaling. He thumped with his long, stout hind feet.

Peter waited. He didn't rush in right then. Who could that fellow be signaling to? Why was he signaling? He had little Mrs. Peter there, so what could be the idea of signaling to any one else? Peter decided to wait a bit.

Now, Peter had been so upset by what he had discovered that he hadn't heard a distant signal, so he didn't know that the stranger was simply replying to a distant signal. But now, as Peter sat there watching, he presently heard a thump some little distance away. Instantly the stranger thumped a reply. In a moment or two Peter heard that signal from another rabbit once more. This time it was nearer; another rabbit was coming.

"This is queer," muttered Peter under his breath. "I wonder how many rabbits there are in this Old Pasture, anyway. I wonder what it all means. That fellow isn't thumping as if he were angry. I know an angry thump when I hear it. That fellow seems to be looking and listening as if he were expecting somebody. So does Mrs. Peter."

Once more the strange rabbit in the bramble-tangle thumped. This time there was no answering thump, but a moment or two later Peter caught a glimpse of some one moving a short distance away. That some one was coming along from the same direction from which Peter himself had come. Peter squatted down very close to the ground and watched. Could it be? Yes, it was. It was the modest young rabbit he had at first mistaken for Mrs. Peter. There could be no doubt about it. She went past him without giving the least heed. She didn't see him. She was making straight for that bramble-tangle where Mrs. Peter and the stranger were. She didn't hesitate at all. She was moving eagerly.

Straight into that bramble-tangle, along one of the little paths which had been cut into it, she hurried. The handsome stranger in there hurried to meet her. Yes, sir, he hurried to meet her. Just as soon as they were near enough they touched noses. That good-looking stranger had an air of possession. He acted for all the world as if he thought that this newcomer belonged to him. If Peter had only realized it, this stranger acted exactly as Peter did with Mrs. Peter.

Peter glanced over at little Mrs. Peter. It was queer, but she had a pleased look on her face. It was exactly as if this meeting between those two strangers suited her perfectly. Peter couldn't understand it. No, sir, he couldn't understand it. Certainly Mrs. Peter didn't show any jealousy. And now that this other young rabbit had arrived the stranger paid no attention at all to Mrs. Peter. He didn't appear to know that she was there. It was all very perplexing and upsetting.

The handsome stranger in there hurried to meet her

Peter turned his attention to the two young rabbits. He had to admit that they were a fine-looking pair. When he once more looked for Mrs. Peter she had disappeared.

(Copyright, 1927, by T. W. Burgess)

The next story—Peter is Wholly Heedless.

PLAINFIELD

Everett Passmore and son, Earl, and Miss Blanche Parkinson, of Baltic, were recent callers at the home of Mr. and Mrs. Eugene Currier.

Alfred and Marthieu Magnet, of Taftville, are visiting Joseph Bernier, in the old village.

Miss Rena Ward has recovered after an illness of several weeks.

John Jollicoeur is employed at the Norwich State hospital.

The children of Mary society held a meeting during the week to make plans for a whist party. The committee comprises Miss Jeannette Noel, chairman, Miss Blanche Daignault, Miss Viola Mercier, Albina Peche, Agnes Jodoin, Lillian Deschamps and Dora Lemieux.

Miss Loranda Hebert is spending several days' vacation in Westerly, R. I.

Mrs. Rosalie Vincent and Mr. and Mrs. Henry Vincent, motored to Worcester recently.

The employes of the Lawton Mill received their pay checks Thursday, owing to the fact that the banks closed for Armistice day.

Mr. Ducharme, of Onion Hill, has entered St. Vincent hospital for treatment.

Mrs. Simindau and Mrs. Guyette, of Baltic, were callers in Plainfield recently.

Mrs. Elmer Phillips and son, Curtis, and Mrs. Harold Lewis recently motored to Worcester.

Lucien Jollicoeur is employed in Number 1 Spinning room.

Mr. and Mrs. Ovilen Charron had guests from Webster over the week-end.

Mrs. Alma Newton, of Westminster, picked a mess of peas Nov. 3d, and Mrs. Oscar Hubbard picked clusters of blueberries and huckleberry blossoms Nov. 6th.

Fred Burdick has returned home after many weeks in Backus hospital, Norwich.

MOTHER

A Cross, Feverish Child is Bilious, Constipated

Every mother realizes, after giving her children "California Fig Syrup" that this is their ideal laxative, because they love its pleasant taste and it thoroughly cleanses the tender little stomach, liver and bowels without griping.

When cross, irritable, feverish, or breath is bad, stomach sour, look at the tongue mother! If coated, give a teaspoonful of this harmless, "fruity laxative," and in a few hours all the foul, constipated waste, sour bile and undigested food passes out of the bowels, and you have a well, playful child again. When the little system is full of cold, throat sore, has stomach-ache, diarrhoea, indigestion, colic—remember, a good "inside cleansing" should always be the first treatment given.

Millions of mothers keep "California Fig Syrup" handy; they know a teaspoonful today saves a sick child tomorrow. Ask your druggist for a bottle of "California Fig Syrup," which has directions for babies, children of all ages and grown-ups printed on the bottle. Beware of counterfeits sold here, so don't be fooled. Get the genuine, made by "California Fig Syrup Company."

THE PORTEOUS & MITCHELL CO.

OUR 7-DAY FALL SALE
Will Continue All This Week

This is by far the most important Sale of the Fall and Winter season, in Eastern Connecticut, because of the varieties, the quantities, the quality of the merchandise and the liberal character of the savings.

Whatever you need, for the person or home, for Men, Women and Children, may be found in this Seven-Day Fall Sale at most attractive savings. Bear in mind—the sale prices are positive reductions from our regular low prices.

NOTE! Every day during the Seven-Day Fall Sale, one or more new items will be brought forward. Watch for these daily announcements—you cannot afford to miss a single one

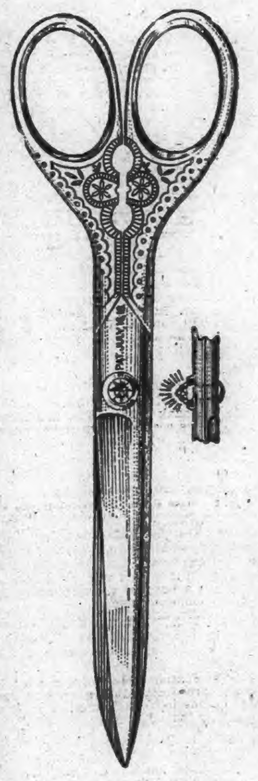

SPECIAL MONDAY

$1.25 Shears as 59c

Only a limited quantity at this price, at this time

24 Karat Gold Plated Handle Assembled with Jewel Bolt

"The Stone That Lasts"
Eversharp
Pat. Lucky Jewel

With a carbonized cutting edge of extra quality. These shears are of the highest grade cutlery, highly nickeled, carefully made by expert American workmen and have been accurately tested and inspected.

Three sizes: 6 and 8-inch. Also Women's Hair Bobber. Get one of each

ON SALE NOW AT 59c

Special Values in Fall Sale From Our Third Floor

Checked Scrim 39c yard
Checked Scrim for Sash Curtains, good assortment—at 39c a yard, regular value 50c.

Drapery Silks 69c yard
Sunfast Overdrapery Silks, a splendid selection—at 69c a yard, value 69c to $1.25.

Window Shades 69c
Duplex Window Shades in green and white — Special price 69c, regular value $1.00.

Damask Overdraperies $4.89 Set
Made up Damask Overdraperies—all ready to hang—in green and gold, red and gold, blue and gold, also stripes—Special price $4.89 a set.

Boudoir Lamps At $1.49
Just 100 Boudoir Lamps, Glass China Bases and Glass shades, in blue, pink, yellow and orange — Special price complete, $1.49, regular value $2.50.

Ruffled Curtains $1.09 pair
Colored Ruffled Curtain Sets, good assortment—Special price $1.09 a set, regular value $1.95.

Flower Stands At 98c
Mahogany Telephone and Flower Stands, 24 inches high — Special price 98c, value $1.50.

Sofa Pillows $1.98
Sofa Pillows, with Silk Cover and filled with Silk Floss, all shapes—Special price $1.98.

Printed Linoleum 75c square yard
Armstrong's Printed Linoleum, good assortment of desirable patterns—at 75c a square yard, value $1.00.

Inlaid Linoleum $1.89 square yard
Greenwich Imported Inlaid Linoleum, choice designs and colorings—at $1.89 a square yard, value $2.50.

Mottled Rugs 45c
Size 24x48, Mottled Rag Rugs — Special price 45c, regular value 85c.

Neponset 55c sq. yard
Bird's Neponset, all new Tile patterns — Special price 55c a square yard, value 69c.

Neponset Rugs $8.95
Size 9x12 (carpet size) Bird's Neponset Rugs, all new patterns — at $8.95, regular value $12.95.

Axminster Rugs $29.50
Size 9x12 (Carpet size) heavy grade Axminster Rugs, good assortment—Special price $29.50, regular value $40.00.

Sanford's Rugs $49.50
Size 9x12, Sanford's Beauvais Axminster Rugs, all new designs — Special price $49.50, regular value $60.00.

Axminster Rugs $3.49
Size 24x48, heavy weight, Axminster Rugs—Special price $3.49 each.

Table Runners 98c
Silk Damask Table Runners — Special price 98c, regular value $1.50.

Wilton Rugs $3.75
Size 54x63, Oval Wilton Velvet Rugs, new patterns — Special price $3.75 each.

1760 1927

Norwich Bulletin and Courier

Entered at the Postoffice at Norwich, Conn., as second class matter.

Telephone Calls:
Bulletin Business Office 480
Bulletin Editorial Rooms 35-2
Bulletin Job Room 35-3

Willimantic Office 854 Main St. Telephone 1121-3.

137 YEARS OLD

Printed every day in the year except Sunday.

Subscription price 12c a week, 50c a month $6.00 a year.

Members of The Associated Press

The Associated Press is exclusively entitled to the use for republication of all news despatches credited to it or not otherwise credited to this paper and also the local news published therein.

All rights of republication of special despatches herein are also reserved.

Norwich, Monday, Nov. 14, 1927

Daily Average Circulation
WEEK ENDING NOV. 12, 1927:
13,450

A NEEDED ROAD

According to the plans of the Rhode Island board of public roads it is intended to begin the construction of 17 miles of additional road during the next year at an outlay of about $600,000. One piece of this construction is headed toward the Connecticut line, the specifications which have been put out for bids calling for three miles of 30 foot road from Hope Valley, through Moscow to Rockville. This is on the road to Voluntown and would approach that village as close as any improved road over the state border, the intervening gap never being touched in all probability until the two states get together in an agreement to built to the line.

There is a stretch of road which calls for attention in that section of both states which would be of particular advantage to this part of Connecticut. That is the road from Preston City to Voluntown and then on across the Rhode Island line to Millville where it would join the Nooes Neck road. This would put through a direct road from Norwich to Providence and save much of the distance which is now required in traveling between the two cities.

Such a highway might not be one that would call for concrete construction but it is a route that ought to be included in the list of roads that are under state control on boh sides of the line. It would unquestionably be much used at the present time if it were in fit condition, but it enjoys no better treatment beyond Preston City than the ordinary country road and it is therefore shunned by through traffic, since the longer way around is the quicker and more comfortable because of the improved road, though the distance is much greater.

When Rhode Island builds its new road to Rockville it will be building to a dead end. When Connecticut built to Preston City, or even to Voluntown from Jewett City, it was to a dead end in each instance although much benefit resulted. The importance of overcoming these dead ends by such extensions as would meet improved roads in adjoining states is worthy of consideration in these days when efforts are being made to serve all sections of the state and the demands of the motoring public.

PUSHING LEGISLATION

When the 70th congress opens next month it will be confronted with a raft of business. Some of it will be acted upon and some of it will get lost in the shuffle. There will, however, be excellent reasons for making the best possible use of the time at its command, and it is therefore interesting to note that plans have already been made by leaders in the lower house to get action upon such important bills as income, tax, alien property, a deficiency appropriation and possibly two of the annual supply bills before adjournment is taken for the holidays.

The goal is an excellent one. Part of that business will come over from the last session when action on several important measures was prevented by political tactics. The house was not the cause then and it apparently plans to avoid anything of the kind so far as it is concerned in the coming session. When the house puts those measures into the senate it knows that that body will act with less speed upon them, but it is right in the attitude that the senate must not be permitted to point to the house for any delays in which it becomes involved.

If it could be expected that the senate would be inspired by the house action there would be no small degree of elation over the house programme. The deliberative body establishes its own speed and can be depended upon to take its time, but with a grist of important matters, with a number of election cases to decide and with the narrow margin of control it is going to be a session that will call for the best possible use of all the time, and that means before as well as after the holidays.

WHERE DOCTORS DISAGREE

Many a cause has suffered seriously because of the lack of agreement among its supporters. Inability to reach an understanding has left a divided house which means a weakening of the appeal which can be made and the creation of opposition within.

This has been the situation in regard to farm legislation in the past, and the experience in connection with the effort to obtain it does not appear to have been such as to bring about a compromise. At least such attempts as have been made to accomplish such an object have not as yet succeeded.

During all the campaign in behalf of farm legislation it has been pointed out that the farm organizations, representing the farmers of the country, were not in harmony relative to the demands. The legislation that was urged was supported by some, but opposed by others. Efforts to overcome this apparent handicap have not made much headway. With representatives of three farm organizations meeting in Washington for the purpose of coming to an understanding, there was a chance for getting together, but it came to nothing.

As the situation stands now there are those who will have nothing but the McNary-Haugen bill, even though it has been repeatedly denounced by farmers and vetoed by the president who pointed out its undesirable features.

There are others who believe there should be some legislation in behalf of the farmers but absolutely reject the equalization feature of the McNary-Haugen measure. All of this divided sentiment comes from farmers through their organizations. In the meantime other efforts in behalf of a compromise seem to be making no better headway. There are those former strong McNary-Haugen backers in congress, however, who have turned their backs upon that legislation. They are demanding farm legislation, but of a type which can command united support. Apparently the endeavors to come to an understanding are encountering plenty of obstacles with each side displaying a stubbornness which threatens the continuance of the lack of unity.

BIDDING FOR THE CONVENTION

Invariably there is warm competition for the honor of entertaining the national convention of either party. This is especially true if there is a disposition to make a change from the previous convention. It will be a matter of only a few weeks before some decision is reached in regard to the city whose invitation to have the republican national convention meet there will be accepted.

The list includes cities which have never entertained the convention as well as those which have. Cleveland which was the successful bidder in 1924 would like to entertain it again. Chicago which has had the honor many times is in the field for 1928 while bids have also come from Detroit, Cincinnati, Kansas City and San Francisco.

Each city in striving for the convention has to realize in advance that it must be able to provide a convention hall of sufficient capacity. There is likewise need of numerous and good hotels, while some central point of the country stands a much better chance of selection since it best equalizes the travel for the various delegations.

It will be surprising if the national committee in making its choice decides upon San Francisco. The chief objection would probably be to forcing so many delegates to travel all the way across the country, although it has been the city selected by the democrats, even as that party has chosen other Atlantic coast cities in recent years. Whether Chicago can entice the convention back at this time is an uncertainty. Cleveland made a good impression last year upon the convention and it is by no means a mild bid that is made this year by Detroit another city in the midwest, while Kansas City would be no further to the west of the Mississippi river than most of the others would be east.

Cities of the midwest which can accommodate such a gathering know well the advantage of landing it if possible and the pressure that is brought to bear does not end when the invitations are extended.

THE SLACKER VOTE

Professor W. B. Munro of Harvard has been giving his views in regard to the slacker vote and he has his doubts as to whether it is a menace. He doesn't recommend that voters stay away from the polls but he maintains that there is "nothing in our constitutions, laws nor civic morality which makes it the duty of any man to vote unless he feels that he can thereby contribute to the greater effectiveness of popular government."

When he takes the stand that to vote unintelligently is a greater disservice than not to vote at all he hits the mark and he cannot see the desirability of herding a great number of uninterested, uninformed and reluctant people to participate in elections. He believes instead that we should endeavor to increase the number of intelligent voters rather than the total number of voters and he indicates the belief that the former will be found going to the polls of their own accord.

Just where he would draw the line between the intelligent and the unintelligent voter is not indicated but it is seriously doubted if he would find upon examination of the check lists that it is the so-called intelligent voter who is always casting his ballot or that the slacker class is made up of the unintelligent voters. Too often it is the case that those who have the most at stake, those who know the conditions and the need of improvement and those who must rate as intelligent voters are making up the list of stay at homes. Such apathy can hardly be said to be due to lack of information but it will have to be admitted that intelligent voters ought to know better.

EDITORIAL NOTES

The man on the corner says: How do we know that Indian summer has been here or that it isn't going to repeat?

Maine reports Moose too tame to hunt. Is that another result of the increasing automobile visitations to the Pine Tree state?

If public sympathy because of the Caldwell case was of any assistance it must have helped in the Yale victory over Princeton.

Perhaps the Montenegro will some day learn that starting a revolution carries a death penalty, but there's no such probability if the game end is sought by means of the ballot.

It cannot be that the victory of the Vare candidate for mayor of Philadelphia will be lost on congress when it comes to deciding the case of Senator Vare also elected by the people of Pennsylvania.

WOMAN IN LIFE AND IN THE KITCHEN

SUGGESTIONS FOR THE HOUSEWIFE

Always wash the top of milk bottles before pouring out contents.

Insist upon bread coming in oiled paper.

Wash all fruits and vegetables thoroughly.

Keep salt and sugar jars covered and in a dry place.

A cloth dampened with plain vaseline will keep the stove in splendid condition.

Gay awnings give a colorful look to a drab house.

Dishes that have contained milk and eggs should be soaked in cold water.

Tiny lollypops are attractive on the youngster's birthday cake as a change from candles.

If a milk pudding gets burnt, remove the burnt skin, and a little more milk and a piece of butter and return to a cool oven.

To remove silver embroidery on satin, etc., rub it well with a toothbrush dipped in powdered magnesia.

The brown marks on plates and dishes, caused by their being overheated in the oven, can often be removed by being rubbed with a little salt and a damp cloth.

Paint the hooks and taps in the kitchen and bathroom with white enamel, and it will prevent towels and cloths getting rust-marked when hung up wet.

Use an ordinary kitchen grater when ou want a particularly hard piece of soap reduced to shavings.

When a ceiling over a gas bracket has become soiled apply a little thick starch, leave it to dry, brush off and there will be no trace of smoke.

A stone hot-water bottle that is cracked need not be discarded if a kitchener is in use. Fill the bottle with sand and when required heat it in a slow oven.

For an easy, quick dessert thicken the syrup from cooked prunes with tapioca, add lemon juice and pour over the fruit.

Canned prunes, stoned and chopped, in steamed brown bread is good. A few added to gingerbread just before baking makes a nice change.

Pour the syrup from prunes over the rhubarb pie just before adding top crust. This will take the place of other liquid and part of the sugar.

STRAIGHTEN THE PANS.

Aluminum pans require less heat for cooking than do iron pans and this excess heat frequently causes them to budge on the bottoms. Heat the pans slowly and when hot pound the bottom lightly back into shape with a hammer.

MADE ROOM.

One housewife writes: "When baking a pie recently I had my oven full except for a small space which would not hold my pie tin. So I hit upon the scheme of putting in a small pan; inverting same, and setting my pie on that. This saves time and fuel as I could do all my baking at once."

HEALTH AND BEAUTY.

Water coarsens the pores and dries the skin.

Warm water is especially bad; it's relaxing to the muscles and tissues.

And cold water won't cleanse thoroughly.

It does seem as if every girl could have a little place for a jar of cold cream and a small roll of absorbent cotton and a box of the new, soft, inexpensive cold cream removers.

Wet a piece of cotton about four inches square in cold water, squeeze it out, rub it over with the cleansing cold cream and wash the face with it.

Pure candy is not injurious to children when given in moderation and directly following a meal. The harm comes when the child eats the candy and loses his appetite for the meal. Form the habit of giving him a piece or two after his lunch or dinner and he will not crave it later on.

A CLEAN HEARTH.

To clean the brick fireplace put two cups of boiling water in a pan, adding four tablespoons of ammonia. With a soft clean scrubbing brush, brush down lightly several times with the solution, holding the pan under to catch what water you can, then immediately brush down or rinse with clean hot water and after the bricks dry you will find them like new.

PACKING FOR TRAVELING.

Modern luggage makes traveling easy, and while packing is relatively a simple matter nowadays, here are a few tips that may be useful:

Don't use too many hangers in a wardrobe trunk. Better result can be obtained by draping several garments over the same hanger.

Don't forget to cover the hangers with a fat roll of tissue paper. This prevents any crease in the garments hanging on them.

Don't let the bulk of the garments in the trunk come at one place. Frocks and coats may be so arranged as to avoid this.

Don't neglect to fold circular skirts and flounces as straight as possible, or to stuff them well with tissue paper, as, otherwise they are certain to crease.

Don't carry bottles filled with any liquid, paste or powder among your clothes. Toilet and medicine bottles should be carried in a separate bag, or, if that is impossible, in a separate compartment of your trunk carefully protected by ruber bags.

Don't overcrowd your baggage by articles purchased during your travels. Buy an additional bag or box if your recent acquisitions are numerous.

SAFETY FIRST.

If there is a little fellow in the house who has just graduated from his crib to a big bed of his own, it is wise to place a chair across the top of the stairs so he does not have any accidents should he sleepily find his way to mother's and daddy's room.

DICTATES OF FASHION

A double, diamond-shaped slipper heel stocking further elaborates itself by having diamond dotted clocks up the sides.

The young girl of 18 or so will revel in the possession of a sport coat of sapphire blue velvet.

Transparent velvets, in gorgeous colors and textures, are working day and night this fall to fashion both afternoon and evening costumes.

A triple pointed design, a pyramided effect and a fleur de lis are some of the latest heels designs to give that well-turned-ankle-effect.

In the midst of all the bizarre jewelry now worn, one sees again necklaces and bracelets made of twisted strands of seed pearls.

A new winter coat of smooth rust pile fabric has its back cut in sections which form a pyramided yoke effect, in skyscraper design. Its front flares.

Beautifully matched Manchurian weasel skins fashion an evening cape that has a bloused upper section and a tight, swathed lower portion.

Burgundy red velvet in gaudy plaid design forms the cute flared skirt and coat of an ensemble that uses plain burgundy satin for the overblouse.

The shoulder flower has yielded its enviable place in fashion's realm to shoulder pins. An elaborate onyx and crystal one is a twig with leaves hanging.

Copper red tweed skirt and cardigan and beige jersey sweater with polka dots of copper fashion a very new suit. Polka dotted sweaters are the latest.

Jabots, seeming to fear disfavor if they flaunt their fullness openly, peep in intriguing manner from many front closings, from side skirt drapes and from under side yokes.

A malaga red crepe dress, in semi-fitted lines suggestive of the old Princess silhouette has a polka-dotted vest in red and pink, for distinction.

On many of the smartest evening frocks of crepe satin or velvet the only ornament consists of a long fob, exquisitely jeweled. Attached to one shoulder, this is strikingly effective.

GRAY AND WHITE

Dressmakers have tried painting the lily. They have sought out the most weird of color phantasies and color combinations but after they have tried them out they have returned with a sigh of relief to black and white. When it comes to contrast, no combination is so successful or so chic. Gray and white also is destined to be a feature both of the winder dresses and of the Palm Beach modes.

BLACK AND SILVER

Black and silver, a combination hard to beat, is at its very best in a dinner gown of black velvet. The skirt has long draperies of the velvet that reach almost to the ankles and are lined with cloth of silver and there is also a bow of the velvet lined with silver at the left side of the waistline.

LAUNDRY HINTS

Starch made with soapy water prevents the iron from sticking, and gives a gloss to the linen.

Add a teaspoon of salt to the basin of starch and then stir thoroughly. It will give a splendid gloss to linens.

Spots on ponges may be removed by using magnesia rubbed well into soiled places. Leave a few days and then brush off.

You will find your irons will heat better if you turn a pan over them on the stove. If you have anything to be cooked slowly, put the pan on the iron and let one burner do double duty.

When sprinkling flat pieces, such as towels, pillow slips, napkins, curtains, handkerchiefs and so forth, for ironing, dip one article in five in clear water, squeezing, not wringing as dry as possible. Lay flat two or three articles, then one wet one, then two dry, and so on rolling tightly when all are done. There will be no dry spots, and every piece will be a good even dampness. It is a pleasure to iron clothes dampened this way.

PREVENTS STICKING

Sometimes a table pad is not satisfactory and leaves lint sticking to the surface of the table. If this should occur, cover one side of the pad with thin muslin and keep that side towards the wood.

AIRING BEDS

After a prolonged absence of the occupants beds need airing. The hot-water bottle is the easier method of doing this. In order to allow the warm air to circulate freely, take a short length of stick or something similar and prop it up under the bed clothes, so that the latter form a kind of tent.

LET THE AIR DRY THEM

Never stand freshly washed milk bottles upside down. They will keep sweet and fresh if the air is allowed to circulate in them after washing.

NONRUSTABLE

Before putting away iron skillets or frying pans after washing, light the gas stove for a few minutes and place the pan over the flame. When it is thoroughly dry, turn out the flame. When cool you can safely put it away without fear of rusting.

PRESERVING TIME

The time has come to put up catsup, and you are wondering why you threw away all those corks. Start a box right now and keep corks and pieces of paraffin from jellies in it, and you will be very grateful in preserving time.

STORING SUMMER CLOTHES

When putting away your fine white summer clothes this year, try this method of keeping them a good color. Dip an old pillow case in bluing until it is a very deep blue. Then fold the white articles and put them inside. They will not yellow over the winter.

CONCERNING WOMEN

The union of South Africa has recently appointed its first woman factory inspector.

In France it is necessary for a married woman to obtain her husband's consent before she can have her hair bobbed.

Seventeen women are candidates for the lower house of the New Jersey legislature this year, seven of them seeking re-election.

The distinction of being the only woman electric welder in the United States is claimed for Mrs. Catherine Nelson of Shelton, N. J.

Miss Alice B. Sanger, for many years employed in the post office department in Washington, is now in charge of the appointment with its more than 350,000 employees.

Mrs. Edward F. White of Indianapolis, Ind., leading candidate for president of the General Education of Women's clubs, was the first woman to be elected to a state office in Indiana.

Recent government statistics disclose that the average weekly earnings for women workers, skilled and unskilled, was only $17.137 in June of this year.

DATE PORRIDGE.

With colder weather, hot porridge is popular again. For change, cook dates with oatmeal or raisins with mush.

SALT WILL ABSORB ODOR

When cooking turnips, cabbage or fish put a dish of salt on top of stove. It will help absorb the odor.

RECIPES.

Steamed Chocolate Puddings: One-half cupful sugar, 1-4 cupful butter, 1-2 cupful milk, 1 egg, 1 tablespoon baking powder (rounding), 3 tablespoons cocoa or 3 squares grated chocolate, 1 cup flour. Cream the butter and sugar, add the yolk of the egg then flour and milk alternately. Fold in the beaten white of the egg. Steam one hour in small baking powder cans, filling the cans only half full.

A Frozen Salad (For a Hostess)—One cream cheese cut in small pieces, 1 can pineapple cut in small pieces, 1 pound malaga grapes cut in half and stoned, 1 can cherries cut in pieces, 1 quart whipped cream measured after whipping, 1 pint mayonnaise (reserve half for garnishing). Mix the ingredients well and freeze as ice cream by packing in salt and ice (without churning) for four hours. Serve on crisp hearts of lettuce with garnishing of the mayonnaise.

Today's Anniversaries

1831—George William Frederick Hegel, celebrated German philosopher, died of cholera in Berlin. Born Aug. 27, 1770.

1840—Claude Monet, a famous artist who achieved success only after a long struggle, born in Paris. Died at Giverny, France, Dec. 5, 1926.

1881—Charles J. Guiteau, the assassin of President Garfield, was placed on trial in Washington.

1901—The British under Col. Byng repulsed a Boer attack near Heilbron.

1905—Prince Charles of Denmark was king of Norway.

1917—Provost Marshal General Crowder made public the "questionnaire" for the second quota of the draft.

1919—At London, $160,000 was paid for a picture of St. Eustace by Vittore Carpaccio.

1925—Gerald P. Nye, non-partisan league leader, was appointed United States senator from North Dakota.

1926—Adolfo Diaz was inaugurated president of the republic of Nicaragua.

Today's Birthdays

Rear Admiral Hilary P. Jones, U. S. N., who has reached the age for statutory retirement, born at Hanover Academy, Va., 64 years ago today.

Dr. Charles Wesley Flint, chancellor of Syracuse university, born at Stouffville, Ont., 49 years ago today.

Charles Hall Grandgent, for 30 years professor of romance languages at Harvard, born at Dorchester, Mass., 65 years ago today.

Dr. Harry Y. Benedict, the new president of the University of Texas, born at Louisville, Ky., 58 years ago today.

Robert S. Hichens, celebrated English novelist and playwright, born 63 years ago today.

IN THE PUBLIC EYE

Rear Admiral Hilary P. Jones, who goes on the retired list of the U. S. navy today on account of age, leaves behind him a long record of efficient service. Admiral Jones is a native of Virginia and entered the Naval academy from that state in 1880. Since leaving the academy he has served in all parts of the world and on many important stations, his sea service totaling nearly 28 years. He commanded the Scorpion, the Birmingham, the Tennessee, the Rhode Island and the Florida before reaching Flag rank. During the World war he first commanded Squadron 1 of the patrol force, Atlantic fleet, and later a division of the cruiser and transport force. After the war he became vice admiral of the Atlantic fleet, commanding the battleship force. Recently he has been serving as chairman of the navy general board.

What Do You Know About Eastern Connecticut?

Questions

1—When did the maple-tree blight first visit Norwich?

2—In what year did the Faulkner woolen mill of Stafford Springs burn?

3—What was the loss?

4—What noted sculptor was born in Norwich.

5—Who compiled a genealogy of the Gallup family?

6—When was the first effort made to stock quail in Eastern Connecticut?

7—When was the Norwich board of trade organized?

8—When was it incorporated?

Answers will be found on Classified page.

YOUR HEALTH

SIGNS OF EYE-STRAIN

By L. L. McCoy, Seattle, Wash. Member Gorgas Memorial

Headache, usually located in the front part of the head, through the temples or in the back of the head, is the most important symptom of eye-strain. It may be throbbing, pressing, radiating, dull or sharp, constant or intermittent. It is due primarily to refraction disturbances of accomodation, an inability of the eye muscles to act together. It occurs after prolonged use of the eyes, but it may be quite prevalent between the ages of 10 and 20 due to developmental changes in the body to which is added the stress of school work. Watching moving objects from a train or in a motion picture may be a cause.

Other symptoms of eye-strain are. Drowsiness after close work, dropping out of words from the printed line, and jumping or waving of the lines being read. We often see middle-aged persons holding their reading or sewing at arm's length.

Occasionally individuals close one eye in order to see more clearly. This is due to a difference in the visual acuity of both eyes which is usually marked. This difference is very often the cause of cross eyes, especially in children. Other persons squint their eyes in order to see well. This is probably a sign of astigmatism. Not infrequently one sees a person with head tilted to one side. If a physical examination reveals no actual deformity of the neck, then a careful examination of the eye muscles will no doubt bring out some weakness in one or both.

Cross eyes should receive early and careful attention because the vision in the crossing eye usually diminishes gradually from non-use to practical blindness if not maintained by properly fitted glasses.

Carsickness and seasickness are often due to improper co-ordination of the eye muscles.

Inflammatory conditions of the eyes such as styes, redness of the lids, crusting along the edges of the lids, and so-called bloodshot eyes, are frequently signs of eye-strain. Habitual blinking of children and rubbing of the eyes, various contortions of the face and frowning are usually due to visual efforts. Sensations of dust or sand in the eyes, irritation by the sun, and tearing sometimes are relieved by glasses. Burning, itching, smarting, and twitching of the lids especially after using the eyes for close work are often the first signs of visual disturbances.

Most of the above complaints make their appearance during the first few weeks of each school year and just prior to the holiday season when great demands are made on the eyes. At the first indication of one or more of these signs and symptoms, the eyes should be carefully examined by a competent specialist and under no condition individuals under 40 years of age, especially children, be given glasses unless they have been refracted after the pupils have been dilated, provided there is nothing that makes the dilation undesirable as ascertained by the oculist. Many young people are given glasses by optometrists and opticians and very frequently they are not correct, because the range of accomodation before the age of 40 plays such a big role in fitting glasses. Dilation of the pupils is the best way to deal with this. Ill-fitting glasses are a menace. Accuracy of correction is assured in the dilation method which can be used only by an eye specialist of M. D. standing.

Girls' Noses Never Shine

when they use this new wonderful French Process Face Powder called MELLO-GLO—keeps that ugly shine away. Women rave over its superior purity and quality. Stays on longer—skin looks like a peach—keeps complexions youthful — prevents large pores. Get a box of MELLO-GLO Face Powder today. Porteous & Mitchell Co.

More Big Values

A&P ESTABLISHED 1859 "WHERE ECONOMY RULES"

Values in endless array are always to be found at your A & P store. Nationally known foods of all kinds — the local favorites, too — are all included in the assortment offered you, at prices so low as to make you worth-while savings on all purchases. Begin today to shop the A & P way!

FLOUR SALE

Standard flours of finest quality at new low prices

GOLD MEDAL / PILLSBURY'S BEST KITCHEN TESTED 24½ LB BAG $1.09

ALL KINDS. Stock up on your favorite!
Campbell's Soups 3 CANS 25¢

COFFEE SALE

BOKAR America's finest package coffee LB PKG 39¢
RED CIRCLE A blend of the world's finest coffees LB 35¢
EIGHT O'CLOCK Winner of the Special Gold Medal for quality LB 31¢

Pure, white suds—hurts dirt, not your hands!
Kirkman's Soap 5 CAKES 27¢

Made from finest Durum wheat!
Macaroni SPAGHETTI or NOODLES 4 PKGS 25¢

Del Monte Sale

SLICED PEACHES 2 NO. 1 CANS 25¢
CRUSHED PINEAPPLE 2 CANS 35¢
FRUITS FOR SALAD NO. 1 CAN 20¢

PILLSBURY'S PANCAKE FLOUR 2 PKGS 25¢
WELCOME SOAP 4 CAKES 21¢
BABBITT'S CLEANSER 6 CANS 25¢
FRENCH'S CREAM SALAD MUSTARD 2 JARS 25¢
OCTAGON SOAP 4 CAKES 25¢
POPULAR CANDIES 3 BARS 10¢
ROYAL LUNCH CRACKERS N. B. C. LB 29¢
RASPBERRY RIPPLE REFRESHING LB 29¢

Preferred by thousands. The first slice tells you why!
Grandmother's Bread LARGE LOAF 8¢

THE GREAT ATLANTIC & PACIFIC TEA CO.

AT WHAT AGE DOES DANDRUFF START?

Dandruff, authorities say, rarely starts before fourteen years of age. At that time the hair, like the rest of the body, is taking a sudden spurt and demands extra nourishment. Dandruff germs easily gain a hold in a neglected scalp. Antiseptic tar soap banishes germs, tones, stimulates. Makes hair and scalp healthy. Packer's, the standard brand of tar soap for 55 years, is recommended by specialists. At all dealers.

For Skin Eruptions

Peterson's Ointment

Don't be embarrassed with unsightly pimples and skin blemishes. Just rub on some Peterson Ointment and watch how quickly your skin clears up and becomes smooth and fresh-looking. You're bound to succeed with Peterson's even if you have been disappointed with other remedies. 35 cents a box—all druggists.

KEEP STOMACH YOUNG!

Eat What You Want

When the food you eat goes into your acid-soaked stomach, it sours and can't digest, makes foul gas and sour bile. The blood takes these poisonous acids and carries them through the body. Naturally it makes you miserable and despondent, because your system is not nourished—you lose weight.

Pape's Diapepsin dissolves the acids and sweetens the stomach. It digests the food; no more sour bile is taken up by the blood. Your appetite is like a young girl's again and gradually you get back your health, flesh and energy.

Chew a tablet or two of Pape's Diapepsin after meals. It tastes good, and relieves the misery of indigestion in five minutes. It will keep your stomach young and vigorous so you can eat anything you want without being afraid of the consequences.

YOUNG PEOPLES WEEK BY UNIVERSALIST CHURCH

Young People's week at the Church of the Good Shepherd opened Sunday evening at 6.30 when a consecration meeting led by Miss Villa Bussey was held. As is their yearly custom the young people each pledged their loyalty and consecration to the church and union by the lighting of a candle. The church school room where the meeting was held was entirely lighted by candles and the service was a most impressive one.

Monday evening, starting from the church there will be a "treasure hunt" after which a clam chowder will be served at the church and a social hour enjoyed.

Wednesday evening a "stunt" program will be given for the patients at Uncas-on-the-Thames.

Thursday at 1 Crescent street, the members will gather at six o'clock for a box supper, games and music to follow.

Friday evening in the social rooms at the church a banquet will be served at 6.30. There will be guests from Boston and Hartford, cheers and songs and speeches will be given.

On Sunday morning the young people will have charge of the morning service of worship. Miss Myrtle Belyear of Boston, secretary of the National Y. P. C. U. will be the speaker.

Gave Coon Supper.

Mr. and Mrs. George Congdon, of Montville, entertained a dozen friends Sunday night at a coon supper, for which a successful hunting trip Friday night by Mr. Congdon and Swift Long, with the famous Tennessee coon dog, Kerry, provided the piece de resistance.

DIED

SEVIGNY—In Baltic, Nov. 13, 1927, Amelia, wife of Alexis Sevigny, aged 61 years.
Notice of funeral hereafter.

DY-O-LA DYES

Make new things from old. All the smart, delicate shades. Same dye for all goods. 15c at dealers. A thrifty "buy"

for Tinting

Copyright 1927 The Iver Johnson Arms & Cycles Works
Orange City Oregon

GLASS — PAINT — PAINT
HARDWARE—TOOLS—CUTLERY
Examine our line of Aluminum Ware
THE HOUSEHOLD

WHEN YOU WANT to put your business before the public there is no medium better than through the advertising columns of The Bulletin.

WHEN YOU WANT to put your business before the public there is no medium better than through the advertising columns of The Bulletin.

1700 1927

Norwich, Monday, Nov. 14, 1927

VARIOUS MATTERS

The sun sets at 4:30 today, the 14th.

Light vehicle lamps at 5 o'clock this evening.

The planet Mercury has become morning star since Nov. 10th.

The temperature was 54 on Franklin square early Sunday afternoon.

Foley's almanac stated that the best time to put out onion sets is Nov. 12-13th.

Mrs. Charles Bromley, from the camp ground, has been visiting friends in Columbia.

This week there are 218 patients at Uncas-on-Thames, Norwich State Tuberculosis sanatorium.

Reinald Werrenrath, who is to give a concert in Westerly, sings in between 70 and 80 concerts every season.

Sunday afternoon the Otis Library reading room was in charge of Miss Sadie J. Dawson. There were 48 visitors.

Mrs. W. C. Noyes and daughter have closed their summer home at Old Lyme and have returned to New York for the winter.

A meeting of the C. L. Class of Trinity church is to be held this (Monday) evening with Mrs. Myron R. Genter, 56 Williams street.

Public whist and pinochle at Eagles hall tonight. 30 cents.—Adv.

Mr. and Mrs. Edwin Lyons, of Tiverton, R. I., have been visiting in Moosup at the home of the former's father, Christopher Lyons.

Mrs. J. R. Swift and children have left Lyme for New York and will sail for Geneva, Switzerland, where they will make their home for some months.

The annual drive of the Waterford chapter of the American Red Cross society has started. The chairman of the drive is Mrs. Hayward E. Beebe.

Miss Mildred Cass, of Fairmount street, will have the Jolly Stitchettes of the Central Baptist church at her home for a meeting this (Monday) evening.

Plans have been completed for Donation day of Home Memorial hospital, New London. Mrs. Charles B. Raub is chairman of the Donation day committee.

City Union of King's Daughters meets in Greeneville Congregational church Tuesday evening at 7:45.—adv.

Dr. Hugh B. Campbell, superintendent of Uncas-on-Thames, who has been ill with a severe cold, is up and about, although he has not left the house yet.

A number of local motorists have visited the Connecticut river banks where rubbish is still being washed down the river, in muddy water with a sewage odor.

From the pulpit of St. Patrick's church at the four masses Sunday the congregations were reminded of the necessity of prompt aid in the Red Cross drive to begin this week.

Velveteens are in strong favor for children's dresses, and this material is likewise being cut up into modes for party wear. The frocks in question are for children of two to six.

A. N. Tiffany, Jr., superintendent at Groton water and electrical department, is investigating the feasibility of furnishing electricity to residences along Center Groton highway.

Featured in Scott hand-knitted golf hose for the coming season are twelve Scottish clan patterns worked out in a number of color combinations. Large diamond effects are also played up strongly.

The officers and committee chairmen of the Senior Home-time of the United Congregational church, met at 3 o'clock Sunday afternoon with Mrs. Edwin W. Higgins, at her home on Union street.

In the Woodchuck Hill district in the lower part of the town of Canterbury, some roads were torn, but with no serious damage. There are many minor washouts, but no bridges were washed away.

A month's mind high mass of requiem for John Falvey was sung in St. Patrick's church Saturday at 8 o'clock by the rector, Rt. Rev. Msgr. M. H. May. Relatives and friends assisted at the service.

Florence Burton, public health nurse at Saybrook Point, submits the following report for October: Bedside visits, 45; advisory visits, 33; social service, 2; home visits to school children, 41; total visits, 121.

William Shelley who is employed in Hallville was called to his home at Central Village during the flood period, as the rising of the river in front of his house was very threatening for the greater part of a day.

Four hundred and two persons attended the open sessions conducted by the Groton Heights, Colonel Ledyard and Eastern Point schools at the week-end. The open house was arranged as a part of an American Education week program.

Donald Cameron, son of Mayor John P. Cameron, of Rockville, Conn., who is in the United States Weather Bureau service in Nashville, Tenn., will assume the duties of first assistant observer at that station soon. This is his fifth promotion since leaving Rockville.

A new chimney has been added to Scotland Grange hall and excavation for the additional building has begun. The new building will contain a modern dining room and stage. The male members are each giving a day's work free, which helps to cut down expenses.

The song contest which has taken place annually at William Memorial Institute, New London, for the last three years, will be held at Bulkeley auditorium, Dec. 7. Miss Wickenden of the faculty has announced that the contest will be a bigger affair than ever this year.

YOUNG PECHEENI BEATS MOLINSKY AT BRIDGEPORT

Young Gene Pecheeni, budding local featherweight, took a long step forward in his pugilistic career on Saturday evening at Bridgeport when he gained a hard-fought verdict over Mike Molinsky in six rounds. The fight was one of the features of the evening and through his victory Pecheeni has won his way into popularity in the Park City and will fight there at the next show.

The fight itself was a real slam bang affair with no dull spots in it. In fact the fighting was so brisk that it had the fans standing in their chairs. Molinsky, a hard, tough and aggressive fighter, carried the fight to Pecheeni in the early rounds but the local boy was willing. In the third round Molinsky had Pecheeni wavering but Pecheeni rallied, took the fourth round and in the closing seconds of the fifth had Molinsky sagging at the knees but the bell saved him from going down. The sixth was Pecheeni's by a large margin.

An effort is being made to match Pecheeni with Sal Battalino for a fight in the near future. Pecheeni is improving daily and with a victory over Molinsky should be in line for some nice bouts this winter.

PERSONALS

James J. Casey, of Spalding street, is on the road to recovery after a nervous breakdown suffered ten days ago.

Mrs. P. J. McDermott, of Uncasville, has returned from a motor trip through the Berkshires.

Mrs. Edward Mitchell, of Salem, was in Hartford during the week attending the meeting of the judges of probate of the state.

Mrs. John Kendall and her brother, Joseph Eaton, were in Norwich from Central Village recently, guests of Mrs. Kendall's sister-in-law, Mrs. Clifford Pierce.

Mrs. Mahalia Seymour, who has been spending several weeks in Fitchville caring for her neice, who had an injured hand, which she caught in a washing machine, has returned to her home in Montville.

Mrs. Augustus Dimmock, of Waterford, announces the engagement of her daughter, Miss Cora Parker Dimmock, to John A. Campbell, of Newark, N. J., at present attached to the United States Coast Guard destroyer Shaw. The wedding will take place Dec. 24.

Henry Parks, of Colchester, has received word that his daughter, Miss Clara Parks, who is teaching school in Montpelier, Vt., is safe. She writes that the water was up to the second story in her school.

WEDDINGS.

Grover-Clark.

At 7 o'clock Saturday evening, Frank Grover, of 24 Colt street, and Miss Hattie Clark, of 120 Broadway, were united in marriage by Rev. Charles H. Ricketts, pastor of the Greeneville Congregational church. The ceremony was performed at the home of Mr. and Mrs. Charles G. Cobb, 126 Broadway, and the double ring service was used. The best man was Charles Williams, and the matron of honor was Mrs. William Mitchell.

Both the bride and matron of honor were charmingly gowned. Following the ceremony there was a reception in honor of the bridal couple and refreshments were served. The bride and groom left for a wedding tour to New York and on their return will reside in this city. The bride received numerous and beautiful wedding gifts. Mr. Grover is the son of Royal E. Grover, of 24 Colt street, and is employed as a carpenter. His bride is the daughter of William Clark of Springfield, Mass., and is employed as a stenographer by the Carpenter Manufacturing Co. Both bride and groom are well known and their many friends extend them best wishes for a happy and prosperous future.

Czikowski-Thetreault

Miss Ida Thetreault, daughter of Mr. and Mrs. Thetreault, of Hanover, was united in marriage at St. Mary's church, Baltic, on Monday morning, Nov. 7, at 9 o'clock, to Herman Czikowski, of Taftville. The marriage ceremony was performed by Rev. W. T. O'Brien, followed by a high mass sung by Rev. A. A. Jalbert.

The bride was charmingly gowned in white georgette crepe, with veil caught by a wreath of orange blossoms and carried a bouquet of bridal roses. She was attended by the groom's sister, Miss Clara Czikowski, who was attired in a gown of old rose georgette crepe and carried a bouquet of pink carnations. Henry Thetreault, a brother of the bride, was best man.

Following the wedding ceremony, there was a breakfast and reception at the home of the bride's parents. The bride received many beautiful gifts including a birdseye maple bedroom suite from her parents, gold, silver, cutglass, linens and furniture.

They are spending their honeymoon in New York and Stamford.

OBITUARY

Mrs. Leroy Saunders

Mrs. Dorothy Massey Saunders, 27, wife of Leroy Saunders of Providence died of tuberculosis Thursday in the Wallum lake sanitarium, Wallum Lake, R. I. Mrs. Saunders was a native of Old Mystic, daughter of Paul and the late Elizabeth Massey.

She resided in Old Mystic until her marriage with Leroy Saunders. Since their marriage Mr. and Mrs. Saunders resided in Providence.

Besides her father and her husband, Mrs. Saunders leaves a son, Leroy, Jr., two brothers, Paul, Jr., and Edward Massey, of Detroit, Mich., and a sister, Mrs. Emerson Whipple of Center Groton.

William C. Colepaugh

William C. Colepaugh, 45, of Black Point, Niantic, died Saturday at Home Memorial hospital, New London of peritonitis. Mr. Colepaugh had been ill for two weeks with intestinal trouble, and he was admitted to the hospital last Wednesday for a surgical operation. His condition was such, however, that it was found inadvisable to operate. Mr. Colepaugh was a plumber. His wife and two children, Louise and William, survive him. His mother also survives, as does a sister, Mrs. Camille Bastier of Pleasure Beach.

Mrs. William Tabor

Mrs. Laura Miller Tabor, 49, wife of William Tabor, formerly of Waterford, died Friday at her home in Bristol from pneumonia. She had been ill only a few days.

Mrs. Tabor was a native of Ivoryton where she married Mr. Tabor.

Besides her husband she leaves a daughter, Florence, aged 7 and two sisters, Misses Belle and Mabel Miller of Ivoryton.

The body will be brought to Waterford for burial in the family lot in Jordan cemetery.

Mrs. Gilbert B. Allen.

The death of Mrs. Sarah C. Gallup Allen, widow of Gilbert Billings Allen, occurred Saturday at home of Miss Anna Dewey, Center Groton, where she has been a resident the past six years. For the greater part of her life she has lived in Ledyard, where she was born 99 years ago, the daughter of Mr. and Mrs. Frank Gallup. She was a member of the Ledyard Congregational church. Surviving her are nieces and nephews. Her husband died in Ledyard a number of years ago.

Carl F. Messinger

The death of Carl Fred Messinger, formerly of this city, occurred early Saturday morning at the home of his brother, Frank B. Messinger, 25 Hadwen lane, Worcester, Mass., with whom he had been living since last spring when his health began to fail.

Mr. Messinger was the son of Mr. and Mrs. Robert G. Messinger and was born in this city, June 8, 1870. He was educated in the Norwich schools and resided there until he was about 22 years old when he went to Hartford where he resided for a number of years before going to New York where he entered the machine business and was a member of the firm of Aylward Machine Works. While he was in business in New York, he resided in Rutherford, N. J.

He was formerly a member of the old Blackstone hose company of this city and in Hartford he belonged to Charter Oak lodge, No. 49, I. O. O. F., and Nathan Hale lodge, No. 80, A. O. U. W., and of the Norwich society of New York.

Mr. Messinger was unmarried and is survived by three brothers, Frank B. of Worcester, Edward T., and Clarence B. Messinger of this city.

G. P. Allen and family moved Wednesday from 71 Sathers street to Otis street.

CHAMBER OF COMMERCE SEEKS TO DETERMINE ITS MAJOR PROJECTS

Out of 44 suggestions which Chamber of Commerce members have made for the programme of work for 1927-28, the officials of the organization are asking the members to indicate the ten which they believe should form the major projects for the chamber's activities during the year.

The choice made by the members is to be indicated by a referendum ballot which is published in the November issue of "Norwich Progress," the monthly publication, which has just been distributed.

The following are the suggestions from which a choice is to be made:

Erect suitable road signs to indicate the correct routes to tourists in and out of Norwich.

Municipal gas and electric plant should be sold.

Appointment of a city engineer on a salary.

Appoint a standing committee on fire prevention to work for new station in place of No. 5, additional city service truck, new fire alarm boxes and other important matters pertaining to adequate fire protection.

Publish publicity booklets containing photographs and literature descriptive of Norwich.

Work for more playgrounds.

Make constant efforts to bring about a reassessment of the city property within the next twelve months.

Conduct a complete and exhaustive industrial survey.

Work for the adoption of a building code and the appointment of a building inspector.

Advocate installation of public weighing scales.

Study postal facilities and if possible secure more adequate service.

Organize community chest.

Persist in effort to secure suitable aviation field.

Work for good roads.

Constant effort to increase chamber membership.

Have representatives of the chamber attend the meetings of the city councilmen.

Work for better sidewalks.

Conduct a buy-at-home campaign.

Expand facilities of retail credit bureau.

Work for better parking facilities.

Develop and secure adoption of a zoning system.

Get more tourists through Norwich.

Work for a better public library.

We should have more adequate food inspection.

Secure action on proposed new hotel project.

Continue trade events, such as Dollar days, Suburban days and Christmas celebration.

Continue monthly membership meetings of the chamber.

Cooperate with the New London County Agricultural society in annual fair project.

Continue agitation against general straightening of Military highway so as to preserve pine trees located approximately one-half mile from State hospital.

Encourage better business practices.

Continue efforts to prevent bogus solicitations and worthless advertising schemes.

Promote better salesmanship and store management through medium of Retail Merchants' institute.

Secure better cooperation among merchants on closing hours.

Check up constantly on the adequacy of transportation facilities.

Advertise Norwich.

Continue municipal Christmas tree.

Endeavor to aid in expansion of existing industries.

Secure new desirable industries.

Conduct industrial exposition as a part of selling Norwich at home.

Erect more road signs advertising Norwich.

Encourage manufacturing concerns to mention Norwich in their advertising programs.

Promote public health educational program.

Encourage public safety.

Aid agricultural interest in cooperating with New London County Farm bureau.

AUTOMOBILES COLLIDE AS ONE TURNS INTO DRIVEWAY

(Special to The Bulletin.)

WILLIMANTIC, Nov. 13.—A Buick sedan, operated by Albert J. Oman, of South Windham, was quite badly damaged and Mrs. Carl E. Oman, mother of the driver, was severely shaken up, in a collision about 10 o'clock tonight with a Studebaker touring car, driven by Wilfred Durand, of 376 Windham road, opposite the latter's home. Durand was traveling westerly and veered to the left of the road in order to make a right-hand turn into his driveway, just as Oman approached from the opposite direction. The right side of the South Windham car was demolished and the right front of the touring car was smashed. The accident was investigated by Motorcycle Officer Arthur Hurley.

NORTH CLIFF STREET FIRE CALL SUNDAY

Sunday morning at 10:13 o'clock the fire department was called out by telephone for a chimney fire at No. 20 North Cliff street, a two and a half story brick house owned by John Donovan. When the firemen arrived, they quickly realized they had more than a chimney fire on their hands, as smoke was pouring through the brick walls of the building.

The fire was caused by a branch flow pipe being overheated and, resting against a 4 by 4 joist, burned through the joist. The fire then took an upward course towards the second story where it was checked. A fire was started in the stove late Saturday afternoon, but there was no fire in the stove Saturday night. It is evident that the fire smouldered all night and when a wood fire was started in the stove Sunday morning, it revived the smouldering blaze.

Because the fire started near the thimble hole in the branch flue, led the occupants of the house to think the chimney was on fire. Fortunately the blaze did not break out during the night. Squad A and Deputy Chief Henry R. Taft responded to the call. A 25-gallon tank of chemical was used and an inch and a half hose line was laid in case the chemical did not put the fire out.

LUTHER LEAGUE PICTURE SHOWN AT THE BREED

"The Power Within," a six-reel picture, was shown Sunday afternoon at 3 o'clock at Breed theatre under the auspices of the Luther league of the First Evangelical Lutheran church, having an audience that practically filled the theatre. Mayor Milo R. Waters, who was a guest, was introduced by Rev. H. Hunsinger, and congratulated the league upon the fine audience that was assembled.

During the showing of the picture, which is sent out by the Lutheran film division, New York city, the incidental music was rendered by Miss Frieda Phillip, of Baltic, at the piano, and her sister, Miss Alma Phillip, violinist. The ushers were Alice Berry, Elizabeth Zerull, Marie Hunsinger, Anna Retkovske; the ticket sellers, Frieda Retkovske, Olga Zachae; ticket collectors, Ernest Mullinger, George Alstadt.

MOTORMAN CUT ON NOSE BY HEAVY VESTIBULE GLASS

As the 11:15 trolley car from Norwich to New London was near Derry Hill, Saturday morning, there was a sudden, startling crash and the motorman, Claude Singer, was seen to turn his head from a shower of glass. The impression was that a stone had been thrown through the front window of the vestibule, but no stone was found when Conductor Arthur J. Ladd went to investigate. At that time the wind appeared to be blowing in gusts and the theory is that a sudden strong wind found a defective or loosened pane, blowing it in.

Motorman Singer pluckily stuck to his post until reaching Uncasville, when he stopped at the home of Dr. John J. Donohue, to have the cut on the tip of his nose and one on his hand dressed.

Dead To Be Remembered.

Memorial masses have been requested at St. Patrick's church today (Monday) by the Children of Mary society for department members and on Wednesday by the Rosary society for the dead.

Thursday, the holy sacrifice of the mass is to be offered for all priests and Sisters who have ever labored for the spiritual welfare of the parish and who have been called to their eternal reward.

Broke Up Cell.

John Dobson, who was arrested Saturday night by Officer Frank Gwiazdowski, smashed up the cell at police headquarters after he had been placed in it. To the charge of intoxication made against him, he will have the charge of damage to public property added.

NEW FISHERS ISLAND CLUB AMONG COUNTRY'S FINEST

City residents who long for the great open spaces, sightliness, nature unspoiled, have come to realize that autumn can be one of the most delightful seasons of the entire year. That is why 40 or 50 members of the new Fishers Island club are remaining for a post-season or returning at frequent intervals, although primarily at the island for hunting and golf.

The Norwich members of this club, so rarely advantaged in location, development and opportunities are C. Royce Bess, Flint Brayton, recent purchaser of a home site in the club park and Lucius Briggs. The late Willis Austin was a member.

Members just admitted from New London are George S. Palmer and his nieces, Miss Virginia and Miss Theodora Palmer. Ralph H. Melcer is a member also. Recently admitted from Rockville, is Frederick N. Belding.

For over 40 years the Ferguson family have controlled Fishers island, which is about seven miles long. Gradually at the west end there developed a delightful summer colony, but seven or eight years ago, three men of vision decided to build homes at the east end. They were Alfred L. Ferguson of Greenwich, Conn., Henry L. Ferguson of Fishers Island, and Colonel James D. Tilford of Pittsburgh, whose wife was Miss Helen Ferguson, a cousin of the others.

From this evolved the idea of conserving the beauties of the east end, a veritable bit of paradise and the owners set about discovering some genius with ability, taste and experience requisite for working out their project—a private cottage colony with life centering about a club house. They had the good fortune to secure the services of Frederick S. Ruth, of New York, who founded about fourteen years ago the now famous Mountain Lake club colony, near Lake Wales, Florida, about half way between the east and west coasts.

Mr. Ruth, efficient in his equipment advised the promoters what to do, how to develop their conception and has remained as managing director. There is a board of directors under whom he is working. Under his supervision, the club idea expanded, until now there are more than 200 members. M. N. Buckner, chairman of the board of The New York Trust company, is president of the corporation.

At the start, an 18-hole golf course was laid out. It is a pathetic fact that this was the last work of the well known golf architect, Seth J. Raynor, who died last year. The professional is George Wolfe, who came to the club from Baltusrol, N. J. So satisfactory and so superior has this course proved that plans are outlined for another 18 holes. Nature has done so much for the builders of the course that golfing here is rated in a class by itself.

The club project as promulgated by Mr. Ruth met with such eager acceptance that there has been no setback to the work.

There are two kinds of members—property owning members and non-property owning members. The club, after preliminaries, acquired 1800 acres of diversified land and in this park over 25 houses, all of them pretentious, many of them really magnificent, have been erected or are in course of construction.

Among those who have built or are building at the east end are C. V. Benton, E. A. Matthiessen, William H. Nichols, Jr., Irving W. Bonbright, H. N. French, George H. Hardy, Jansen Noyes, all of New York, H. Arnold Jackson and C. D. Rafferty of Greenwich, Alfred W. Dater of Stamford, Conn., W. C. Cheney, of South Manchester, C. B. Buckingham of Watertown, C. B. Parsons, of New Britain, Conn., R. B. Bulkeley and Miss Eleanor Ferguson of Hartford, Andrew B. Wallace of Springfield, H. P. Walker, of Brookline, Walter N. Ruth, of Baltimore, C. V. Ferguson of Schenectady, Douglass Van Dyke of Milwaukee and Miss Beatrice Hawkins of Pittsburgh.

Charles R. Wait, of Boston, was selected as the architect of the club house now crowning a knoll rising from Barleyfield cove and South Beach. Mr. Wait developes a structure of commanding dignity of Tudor farm house type, stucco and field stone, with slate roofs. Building began toward the end of September 1925, and the club was opened July 1st, 1926. Fifty-five rooms are in use, with space for 80 more on the third floor, which is yet unfinished. Last season the club-house was closed December 1st, but now it is to be kept open all the year.

The island has always been noted as a place inviting out-of-door life; and there is every inducement for members and their guests to get into the open. At the club house the porches and walks are alluring and imposing in their cloister-like length and breadth, from every point commanding an unobstructed view of the ocean, of the most fascinating glimpses of beach, rolling pasture, bold wooded tinted foliage, or the mainland but a few miles distant. Life can never grow monotonous from that superb viewpoint.

Four an-tout-cas tennis courts of English clay were laid out for the delight of every wielder of a racquet, since these courts dry in fifteen minutes after a rain, hence are practically always in condition for play.

The club house was completed and opened, but the work of the men developing the club park never ceases. Just now they are taken up with such lines of effort as opening up several miles of bridle paths, having built a stable to house saddle horses. They have had built fifteen miles of prime roads, continue installing electric light and telephone systems, water mains, a new filter plant, etc. On Chocomount the highest point of the island, there has been erected a half million gallon reservoir. New private bath-houses have been built on Chocomount beach and during the season, for the comfort of club members and their friends tea is served there each day.

As noted, most of the club members now on the island are there for the hunting and for this as for other diversions the club management has provided with characteristic foresight and liberality. Over 2,500 pheasants were set out this year with a view to providing the very best sort of diversion for the sportsman. The club's gamekeeper is the crack hunter, Will Sinclair.

Of special eastern Connecticut interest is the fact that the superb lanscaping and designing of the club grounds, as indeed of the whole park, is the work of the Olmstead brothers, of Brookline, Mass.

VERMONTERS HERE TO ORGANIZE RELIEF WORK

Plans for assistance in the relief work for Vermont that is now being organized in New England are to be made at a meeting at the Wauregan hotel this (Monday) evening at 8 o'clock to be held by sons and daughters of Vermont now living in Norwich. The meeting is also intended to include any who formerly lived in Vermont. There are a number of well known Norwich citizens who have Vermont affiliations and it is expected that the present flood emergency offers an excellent opportunity for them to show that they have not forgotten their native state.

Fred A. Howland of Montpelier, emergency finance commission of Vermont, has sent out the following notice: "The American Red Cross is operating most efficiently in directing relief work. Governor Weeks is turning over all contributions received, and it is hoped that every organization of business men in New England, outside the distressed area, will promptly urge its members to contribute through such channels as they may choose to the funds so seriously needed."

TRIED COMMISSION SUIT IN COMMON PLEAS

In the common pleas court here Saturday morning Judge C. E. Waller heard trial of the suit of Nathan Weisler of Montville against Peter and Mary Jasulaites of Ekonk Hill on a claim for a commission of $300 for selling the former Ringwall farm at Ekonk Hill. The sale price of the farm was $2,350. Judge Waller reserved decision.

Weisler's claim that he had a verbal agreement with the defendants that they would pay him $300 if they bought the farm was corroborated by three other witnesses.

Attorney W. B. Danielson of Moosup, counsel for the defendants, made a motion for non-suit, on the grounds that a real estate agent could not have an agreement with both the vander and the vendee. It was brought out that Weisler was first hired by the Ringwalls to sell the farm.

Judge Waller denied the motion without prejudice.

GAVE DRAMATIC READING FOR CHURCH SERVICE

At the evening service Sunday at the Central Baptist church, Mrs. Arthur B. Strickland, of Philadelphia, gave a dramatic reading, Italians Redeemed. Using the dialect of the Italian immigrant, she told very effectively the story of an Italian family coming to this country and meeting its broadening opportunities in social, business and religious life.

As the pastor was away, speaking at Northfield, James L. Case presided at the service and introduced Mrs. Strickland.

For City Court Business.

Seven arrests for intoxication, one for theft, one for violation of a city motor vehicle ordinance and two for driving motor vehicles without having their operators' licenses with them make up the police business over the week end, and will provide business for the Monday morning session of the city court.

Large Audience at Y. M. C. A.

Every chair was occupied in the Y. M. C. A. gymnasium at the 4 o'clock service Sunday. After the opening exercises of a hymn, scripture reading and prayer, the six reel feature moving picture "Over the Top With the Allies" was shown and greatly enjoyed by all.

It portrayed in an impressive manner the World war from beginning to end. Between the reels Secretary Hill gave a brief talk and he spoke in part as follows: "It has been well said that 'war is hell'. This is true not only of war with shot and shell but in any realm where war is it is hell. At times in the home life there is continual discord and wrangling and the result is unhappiness. At times the war between labor and capital is terrible. In every life there is the battle between good and evil. If war is hell, then peace is heaven, and we can have this peace if we will but enthrone the Christ in our lives; if we do this we will follow the 'Golden Rule' which He so beautifully exemplified when He walked the earth.

"I hope every one of us will more and more hate war and more and more seek for that peace which Christ alone can give; let us hope for it; let us be willing to sacrifice for it, that war will be a thing of the past."

Charged With Theft

On a warrant charging theft of $50 from Karolina Sellers on Nov. 10, Harold L. Card was arrested late Saturday afternoon by Sergeant Myron O. Morgan. He gave bonds for his appearance in the city court.

MANDELL FIGHTS MYERS IN CHICAGO TUESDAY

CHICAGO, Nov. 13.—(AP)—The second in the growing list of boxing matches featuring title holders in Illinois rings is set for Tuesday night in the Coliseum when Sammy Mandell, lightweight champion, battles Sgt. Myers of Pocatello, Idaho, for ten rounds—or less—at around 137 pounds.

This small excess over the title limit of poundage never Mandell's title from risk, but the Rockford dusk has signed to fight for his crown next month against the strongest contender developed in the Detroit elimination match between Billy Wallace and Jimmy McLarnin. Mandell regards the bout as the opening number in his campaign to wade through all the logical contenders in or near his division. Myers is one of the hardest punchers around the lightweight limit, and Mandell has been training to add a solid wallop to his lightning left jab.

DR. ROBERT GLOBUS
Veterinarian
108 Palmer St., Norwich, Ct.
Telephone 2216

stiff neck

A thorough rub with BAUME BENGUE (Ben-Gay) will quickly remove the congestion and make the stiffness disappear. There's nothing like it for sure relief from pain. It has brought grateful relief from every kind of ache and pain to millions of sufferers. Every druggist sells it. Get the original.

BAUME BENGUE
ANALGESIQUE

Tonight at 9.30
Eastern Standard Time
(8.30 Central Standard Time)

GENERAL MOTORS
Family Party

WEAF — WTIC
and 25 other stations

In the General Motors family are:
Chevrolet - Pontiac - Oldsmobile
Oakland - Buick - LaSalle - Cadillac
Fisher Bodies General Motors Trucks - Yellow Cabs and Coaches
Frigidaire Electric Refrigerators
Delco-Light Electric Plants

Safe for WHOOPING COUGH
PERTUSSIN

Bumstead's Worm Syrup
"To children an angel of mercy." Where directions are followed IT NEVER FAILS. Despite scarcity and enormous cost of SANTONIN it contains full dose. Sixty cents' test. Sold everywhere or by mail, 60c a bottle.
Dr. C. A. Voorhees, M. D., Philadelphia

TODAY'S EVENTS

Centenary of the death of Thomas Addis Emmet, brother of Robert Emmet, who became a famous lawyer in New York.

The annual Pacific Coast Dairy show will be opened in Oakland, Calif., today and continued through the week.

The annual American hotel show will open for a week's engagement today in the Grand Central Palace, New York city.

Admiral E. W. Eberle will become chairman of the navy general board upon retirement of Rear Admiral Hilary P. Jones.

George Remus, one-time "king of bootleggers," goes to trial at Cincinnati today on a charge of first-degree murder for the killing of his wife.

Charles A. Lindbergh will receive the Hubbard gold medal of the National Geographical society from the hands of President Coolidge at the Washington auditorium today.

United Mine Workers has called a special conference at Pittsburgh today to consider means of aiding bituminous coal miners on strike in Pennsylvania, Ohio, West Virginia, Indiana and Iowa.

Discussions of city planning, financing and legislation are among the important items on the program for the 33rd annual convention of the American Society for Municipal Improvements, which meets today at Dallas.

ANNOUNCEMENTS

Strand Theatre

In "For Ladies Only" the Columbia comedy of business life which is showing at the Strand, Jacqueline Logan plays the role of private secretary to a woman-hating office manager portrayed by John Bowers. The action resulting from this situation promises enjoyable entertainment.

"Border Blackbirds" with Leo Maloney is a story of the Canadian border. Maloney tries to run down the murderer of his best friend, whom he has not seen in five years, until he finds him dead. As the crime was committed by a member of a notorious gang known as "The Blackbirds," to silence a man who knew too much about their gold stealing plans, it can be easily imagined that Maloney rushes into a stack of trouble. Ford I. Beebe wrote the story, which is in itself a great surprise. Eugenia Gilbert is Maloney's leading lady.

IT'S FREE
12 Days' Treatment
Pain Tortured Joints

To help soothe the inflammation and gain relief from pain and agony give Joint-Ease a trial.

When muscles get sore and lame rub them often and thoroughly to get speedy results.

Sold by druggists everywhere at 60 cents a tube—a price all can afford to pay.

FREE Send name and address for large, generous tube (12 days' treatment) to Pope Laboratories, Dept. 13, Hallowell, Maine.

CONN. AGGIES MAKE DISAPPOINTING SHOWING AGAINST RHODE ISLAND

(Special to The Bulletin)

STORRS, Nov. 13—When Rhode Island State toppled the Connecticut Aggies 14-0 at Kingston yesterday in what will go down as another upset of the 1927 season, the Rhody eleven gained its first victory over Connecticut in football since the 12-7 victory won on the Gardner-Dow field in 1922, the last season which J. Wilder Tasker, present William and Mary coach, directed the Aggies. It was the first time that an eleven coached by Sumner A. Dole has ever bowed to Rhode Island.

Yesterday was the first time this season that the Aggies have been held scoreless by an opponent, and Rhody's 14-point margin of victory is the greatest made by any team over the Aggies this year. Maine, a team that defeated Rhode Island 27-0 defeated Connecticut 14-13 by virtue of an extra point awarded when offside was detected in the Aggie line during the try for extra point after the touchdown. Springfield, the other team to defeat the Aggies had a 19-point margin, in the 31-21 score.

Connecticut let slip no less than four golden opportunities to make touchdowns in the opening quarter of yesterday's game. Lamoreaux dropped a forward pass when on Rhody's five-yard line and when beyond the enemy safety man, Schildgren muffed another while standing on the goal line, and Kennedy dropped one while standing in the end zone. A fumble by Williams on the Rhody three-yard stripe also proved costly. Throughout the entire first half the Aggies were constantly threatening to score, but the deciding punch in each try was lacking at the critical moments.

Connecticut's aerial attack was weakened early in the game by the forced retirement of Captain Eddy, whose knee was badly twisted. With Eddy on the sidelines, the Aggies were forced to carry on without the services of their most accurate passer, and this loss was a severe one as was brought out more and more as the game progressed. The effectiveness of Pop Williams was also lessened by an ankle injury received early in the game. The full extent of the injuries suffered by Williams and Eddy has not yet been determined, but Aggie followers hope they are not so severe as to prevent these two aces from playing next Saturday against Boston college at Hartford.

Coach Sumner Dole is dispensing with outdoor practice tomorrow in favor of a blackboard talk in Hawley Armory, during the course of which the Boston college formations and plays will be outlined. At the same time, Freshman Coach Louis Alexander and Assistant Coach Paul Bilgood will instruct the freshman eleven in the plays to be expected from the Eagles next Saturday. The varsity will scrimmage the frosh a couple of times this week.

As the Aggies go into the home stretch of the 1927 campaign, a glance at the records shows five victories and three defeats for the eight games played to date. Wesleyan, New Hampshire, Trinity, Lowell Textile and the Coast Guard Academy Cadets have been defeated. Games have been lost to Maine, Springfield and Rhode Island. Thus the Aggie eleven has an average of .625 on the basis of games won and lost.

The loss of the Rhode Island game yesterday comes as a hard blow to Aggie followers, especially those who in recent years have been prone to consider little Rhody more or less in the light of an easy assignment.

In next Saturday's game with Boston college, the Eagles will of course rule heavy favorites, but the Aggies hope to upset the dope and close the season with victory. A win over the Boston team would more than make up from a Connecticut viewpoint the defeats suffered at the hands of Maine, Springfield and Rhode Island.

Boston college fell before Georgetown university, the high scoring team in the east, by a 47-0 count at Boston yesterday. Georgetown was doped to win, but few thought Boston would be overwhelmed by so large a score. The fact that the Eagles were forced to play without the services of Captain O'Brien, Al Weston, Creadon and Smith, four injured stars, accounts for the one-sided game.

These men are expected to play against Connecticut at Hartford Saturday, all of which means the Aggies will without question be facing the strongest team they have met this year. In the line the Eagles will outweigh the Aggies by a considerable margin, and they will also have a slight weight advantage in the backfield. On the basis of what the Boston eleven displayed yesterday—even Georgetown was able to gain but little through the line—the Aggies will have to resort to a wide-open aerial attack and flashy end runs to gain consistently.

WINDHAM BEATS BRISTOL IN LAST QUARTER RALLY

(Special to The Bulletin)

WILLIMANTIC, Nov. 13—In a spectacular last-half rally, Windham high administered the other to "Sugar" Hugret's ground-gaining propensities in a game at Recreation Park here Saturday afternoon and defeated Bristol high, 12 to 6. The big "sugar-baby" who tips the scales at 185 pounds and stands as a bullwark in Bristol's backfield overshadowed his entire team in both offensive and defensive playing. Again and again he drove through the fighting Crimson and Blue line for notable gains and in the second period he threw a forward pass which was nabbed by Rao, a utility end man who brought the ball over the goal line, Hugret's line-puncturing activities having brought the ball to within reaching distance.

Centering its efforts to playing the game of football rather than concentrating on the doing of the Bristol ace, the Windham team began to do business in the second half and from then on until the curtain the visitors were outplayed and outclassed. After a series of first downs, Saba went over the goal line after a ten yard crash. The try for the additional point failed. Windham resumed her steady advances in the final quarter and Heller brought the pigskin over for the second Windham score. The extra point was again missed. The game was the final one of the season to be played here. Windham closes its season with a game in South Manchester next week.

The summary:

Windham	Position	Bristol
H. Merrill	Left End	Roberts
Ahern	Left Tackle	Kaziell
Tomasko	Left Guard	O'Connor
Nelson	Center	W. Hugret
Reynolds	Right Guard	Bayette
Wright	Right Tackle	Becker
McLearn	Right End	Fletcher
Saba	Quarterback	Allaire
Warren	Left Halfback	Bargoff
Williams	Right Halfback	Kane
M. Heller	Fullback	J. Hugret

Score by periods:

Windham	0	0	6	6—12
Bristol	0	6	0	0— 6

Touchdowns: Saba, Heller, Rao; referee, Guyer; umpire, Hart; linesman, Huband. Time: 10-15 minute periods. Substitutions: Windham, Woodworth for Williams, Kelleher for Reynolds, Tinker for Merrill, Sumner for Kelleher, Wilkinson for Woodworth, Farina for McLearn. Bristol, Rao for Roberts, Reynolds for O'Connor.

CHICAGO BEARS DOWN POTTSVILLE TEAM, 30 TO 12

CHICAGO, Nov. 13.—(AP)—The Chicago Bears resumed their interrupted string of football victories in the National Football league by outplaying Pottsville, 30 to 12 today.

Paddy Driscoll, the Bears' star, rared up in the first period, which ended scoreless, and then went in to drive the Bears through the Pottsville line for repeated long gains.

The Bears made two safeties before they got their first touchdown, in the second period, and then the visitors got one on two long passes and a five yard plunge by Wentz. Halas fell on the ball behind the Pottsville goal for the Bears' second touchdown in the third period when Pottsville fumbled. Stemamans pass to White and Senn scored twice again in the third period, and the visitors also got another touchdown on Kirkleski's passes to Ernst. Driscoll kicked two of the Bears' four tries at goal, while Pottsville missed both chances.

NEW HAVEN AND SPRINGFIELD TIE IN HOCKEY GAME

NEW HAVEN, Nov. 13.—(AP) — A rough and tumble hockey game marked by the infliction of 13 penalties ended in a 3-3 tie between the New Haven and Springfield teams of the Canadian-American league after five periods of playing here during which every available substitute was pressed into service.

The game which marked the opening of the season here was perhaps the most closely contested which the Arena, home of the New Haven team, will see.

With five minutes to play in the third period, New Haven was leading 3 to 1, but goals by Whyte and Waite, tied the score and there it stayed through two overtime periods. Springfield's other tally was made by Maracke. New Haven's goals were made by Clark, Harrington and Cahill.

ACADEMY FACES TOUGH BATTLE WITH STONINGTON

The Academy opens preparation for its last scholastic tilt of the season, with Stonington at Stonington Saturday this afternoon with an outlook that looks none too bright.

The team came out of the tie affair with Bulkeley with a few injuries that will handicap the Red and White in its attempt at subduing the Stonington "Farmers" and thereby acquiring a clear claim to the eastern Connecticut scholastic grid title.

Harry McGlone, passer and broken field dasher par excellence closed his career as an Academy football player in the late moments of the second quarter when he went under after a hard tackle, it became known yesterday for he is laid up with a broken collarbone according to unofficial reports. His absence during the rest or the majority of the game left the Academy in much of a hole for he has been the only consistent passer to wear the red jersey this year. The local's aerial game which has pulled many games through this year was seriously hampered on his departure and the N. F. A. supporters were speculating on what might have been.

Freddy Fox, guard, received a painful hand sprain but the chances are that he will be ready for the Stonington game that now looks so important and dangerous. Jim Kelly, flashy halfback, who has been doing more than his share all season also showed up on the injured list after the game, having his ankle again go back on him but it seems almost certain that he will be ready.

While Bulkeley has the annual custom of pulling most of the breaks in their series with Academy, it seems that last Friday they got more than were coming. Outrushed, outpassed and outwitted through most of the contest the heavier Orange and Black outfit managed to cash in on enough breaks to get their first points of the year. When a team is beaten in the matter of first downs by a 10 to 2 margin they ordinarily should lose but that is just what the Whalers accomplished and by their tie secured a "moral victory".

Bulkeley may have been a fighting eleven but the Academy also fought and there is some consolation in that. The game lacked thrills because of this stubborn warfare waged by the two clubs.

Almost as soon as the final whistle sounded the Academy's support began to take up the cry for another game on Thanksgiving day but right now there seems little possibility of that. Maybe Bulkeley wouldn't be so fortunate on Turkey day. Who knows?

But while the Academy fought and all that still they had plenty of faults. Fumbling and poor generalship especially when the Red and White worked up into Bulkeley's territory were the largest mistakes.

It goes without saying that scrimmages will adorn the local schedule for the week for Whitney intends to show that they do come back. It was said that at least three of these sessions will be on probably Tuesday, Wednesday and Thursday.

The cross country team will meet Stonington between the halves of the football game this Saturday.

LANE CLOSES SEASON AT TOP OF SCORERS

NEW YORK, Nov. 13—(AP)—Closing his gridiron career with a burst of 28 points against Cornell Saturday, Myles Lane, Dartmouth ace, virtually clinched high scoring honors in the east with a grand total of 125 points for the season. Lane scored three touchdowns and kicked five points after scores in the big Green slaughter of Cornell.

Bob Nork, by scoring three times for Georgetown against Boston college, slipped into second place with 97 points, eight more than Captain Johnny Roepke of Penn State, but hardly enough to endanger Lane's margin.

The leaders:

	td	fg	pt	ttl
Lane, Dartmouth, hb	18	0	17	125
Nork, Georgetown, hb	16	0	1	97
Roepke, Penn State hb	13	1	14	89
Ellis, Tufts, qb	12	0	2	74
Hansen, Temple, fb	11	0	8	74
Wittmer, Princeton, hb	11	0	4	70
Connor, N. Y. U., qb	11	0	2	68
Coltart, Maine, fb	11	0	2	68
Booth, Pittsburg, fb	8	1	14	65
Stevens, R. I. State, hb	10	0	5	65
Welch, Pittsburgh, hb	10	0	0	60
Wearshing, Temple, hb	9	0	2	56
Williams, Ct. Aggies hb	9	0	1	55
Buxtell, Maine, hb	9	0	0	54
Strong, N. Y. U., hb	5	1	14	47
Caldwell, Yale, hb	7	1	2	47
Howe, Williams, hb	7	0	4	46
Peakes, Maine, hb	4	0	21	45
Letselter, Carnegie, fb	7	0	3	45
Balderston, Cornell, hb	7	0	2	44
Briante, N. Y. U., fb	7	0	0	42
Guest, Lafayette, fb	7	0	0	42
Madden, Columbia, hb	5	0	12	42
Hingston, Tufts, hb	7	0	0	42
Lloyd, Navy, hb	7	0	0	42
Halicki, Bucknell, hb	4	1	14	41
Amos, W. and J., fb	6	0	4	40

Pro Football

COLUMBUS, Ohio, Nov. 13—(AP)—Standing of the National Football league including games played Sunday November 13, follows:

Team	W	L	T	Pc.
New York Giants	7	1	1	.875
Green Bay	6	1	1	.857
Chicago Bears	6	1	1	.857
New York Yankees	7	3	1	.700
Providence	5	3	1	.625
Cleveland	4	4	1	.500
Frankford	4	7	1	.364
Chicago Cardinals	3	4	1	.333
Pottsville	3	7	1	.300
Duluth	1	4	0	.200
Dayton	1	6	1	.143
Buffalo	0	5	0	.000

Sunday's Results

Cleveland 27, Frankford, Pa., 0.
Chicago Bears 30, Pottsville 12.
New York Yankees 20, Chicago Cardinals 6.
Providence 1, Duluth 0.
Green Bay 6, Dayton 0.

STEAMROLLERS BEAT NEVERS TEAM IN LAST QUARTER

PROVIDENCE, Nov. 13.—(AP)—Curley Owen's brilliant 74 yard run-back of a kick for touchdown in the final quarter gave the Steamrollers a 13 to 7 victory over Ernie Nevers' Duluth Eskimos from Minnesota in a National league game at the Providence cyclodrome this afternoon. Despite this dash, Nevers was the outstanding player of the day and scored the first touchdown of the game in the opening quarter after making a 26 yard gain through the line from scrimmage. He place-kicked the goal. The Rollers evened matters a little later when Spellman, the end, grabbed a fumble in midfield and ran to the Duluth nine yard line, Bill Cronin taking the ball over and Sonnenberg place-kicking the goal.

EAST LEADS IN INTERSECTIONAL WINS

NEW YORK, Nov. 13.—(AP)—East and middle west are in a close grapple for intersectional honors following the latest week-end of football conflict.

Scoring two notable triumphs when Army trounced Notre Dame while Pittsburgh upset Nebraska, the east ran its total of victories up to 18, two more than the middle west, where Michigan registered an outstanding victory over the Navy. The middle west has two less defeats against its record than the east.

Southern California registered a victory for the far west by routing Colorado university mite team.

YALE AND GEORGIA LOOM AS COUNTRY'S GREATEST FOOTBALL AGGREGATIONS

By Alan J. Gould.
(Associated Press Sports Editor)

NEW YORK, Nov. 13.—(AP)—Of all the embattled college gridiron legions from coast to coast and gulf to border, the University of Georgia stands out today as the only major eleven neither defeated nor tied.

Overwhelming all opposition thus far in the south, Georgia's claims to national championship recognition are further illuminated by the fact that these bulldogs of the south have been the only outfit to upset the famous bulldogs of the east—Yale, the principal claimant now to eastern title honors through sensational victories over the Army, Dartmouth and Princeton.

Georgia took the measure of Yale by a slim margin, 14 to 10, in an early season contest, but nothing can be taken away from the southerner's credit on that account. It was as much an early season combat for one as for the other. If Georgia can keep its slate clean in coming battles with Alabama and Georgia Tech, there will be nothing to prevent the team from claiming most of the gridiron laurels in sight.

Princeton and Tennessee stood alongside Georgia with spotless slates until yesterday's frays when the Tigers yielded to the spectacular finishing spurt of Yale, 14 to 6, and Tennessee had its match checked by a 7-7 deadlock with Vanderbilt. The Georgians easily disposed of Clemson.

There are a half dozen or more outstanding undefeated teams over the broad expanse of gridiron warfare, but at least one tie game has occurred to spoil their otherwise brilliant records. Among those in this category now are Tennessee, in the south; Pittsburgh and Washington & Jefferson, in the east, as well as New York University; Southern California, on the Pacific coast; the Texas Aggies, leaders in the Southwestern conference; Illinois, pace-setter among the western conference "Big Ten," and Minnesota of the same fold.

Altogether, yesterday was a day of thrills and spills, of sparkling individual feats, another epidemic of tie games and record crowds, where more than 500,000 spectators saw a dozen of the leading conflicts of the east, south and west.

Army's smashing 18 to 0 victory over Notre Dame, putting Rockne's ramblers out of the title running, was probably the biggest "dope" upset of the day. A stunning reversal, but not far behind it was Stanford's jolt at the hands of little Santa Clara, on the Pacific coast by a score of 13 to 6.

Yale's dramatic last period triumph over Princeton, with Bruce Caldwell on the sidelines, shoved the Elis into a pre-eminent position in the eastern fold. Expecting comparatively little difficulty with Harvard in the final game this week, Yale has established a claim to eastern title honors that few, if any, may challenge. Ell victories over the Army, Dartmouth and Princeton—teams that otherwise have conquered all opposition—give the Blue a ranking of unusual merit.

Pittsburgh, tied only by Washington & Jefferson, has a brilliant record, including its latest intersectional victory over Nebraska, but there is little basis for comparison between the Panther and the Bulldog.

In the south, Georgia's rule at the top of the Southern conference, with five consecutive victories, is disputed principally by North Carolina State, which has won all four of its conference games, but which does not boast a record otherwise as impressive as the bulldogs.

Illinois, brushing aside Chicago, is undisputed leader of the Western conference and needs only a triumph over Ohio State this Saturday to clinch the title. Minnesota also is unbeaten in the conference, but suffered an early tie with Indiana.

Missouri, disposing of a rival Iowa State team last Friday, holds the Missouri Valley conference peak, with Nebraska as runner-up. In the Southwestern conference, the Texas Aggies, adding Rice to their victories, have an edge over Southern Methodist and Arkansas in the standing.

The Pacific Coast conference still finds Southern California and Stanford as rivals for the title, although the former added to its prestige with a smashing victory over Colorado University Saturday as Stanford was bowing to Santa Clara in non-conference games. The major conference tilt resulted in Washington's overthrow of California, 6 to 0, but since both had been beaten before, it did not have much effect on the championship rating.

The Rocky Mountain conference leaders, Colorado Aggies and Colorado college, kept pace for pace by defeating tail-end opposition.

College Football Results

Springfield 26, R. P. I. 0.
Amherst 7, Williams 6.
Maine 13, New Hampshire 6.
Boston U. 15, St. Johns 0.
Yale 14, Princeton 6.
Georgetown 47, Boston college 0.
Dartmouth 53, Cornell 7.
Harvard 18, Brown 6.
Rhode Island State 14, Ct. Aggies 0.
Vermont 13, Middlebury 7.
Tufts 33, Bowdoin 0.
Exeter 0, Andover 0.
Lowell Textile 6, Worcester Tech 0.
Coast Guard 24, Arnold 0.
Submarine Base 7, Newport Naval 7.
Hobart 49, Buffalo 0.
Hamilton 6, Union 6.
Washington and Jefferson 19, Bucknell 3.
Syracuse 13, Colgate 13.
West Virginia 15, Davis and Elkins 12.
Gettysburg 13, Mt. St. Mary 0.
Rutgers 12, Lehigh.
Army 18, Notre Dame 0.
Haverford 13, C. C. N. Y. 6
Ursinus 21, Swarthmore 0.
Manhattan 55, Upsula 0.
N. Y. Aggies 7, Cooper Union 0.
Niagara 13, St. Bonaventure 8.
Muhlenberg 9, Dickinson 6.
Delaware 12, Gallaudet 7.
LaFayette 71, Susquehanna 6.
Albright 28, Schuykill 26.
Clarkson 33, Alfred 0.
Geneva 39, Alleghany 7.
Temple 75, Washington college 0.
Loyola 6, Juniata 0.
Pennsylvania 27, Columbia 0.
Penn. Military Institute 12, Franklin and Marshall 6.
Virginia Poly 21, Washington and Lee 0.
George Washington 40, St. Vincent's 19.
Marshall 33, Fairmont State 6.
Westminster 25, Thiel 12.
Grove City 30, St. Francis 0.
Johns Hopkins 33, St. Joan's 0.
Penn. State 13, New York U. 13.
Rochester 7, Wesleyan 0.
West Virginia 15, Davis-Elkins 12.
Michigan 27, Navy 12.
Ohio State 61, Denison 6.
Catholic U. 18, St. Xavier 0.
Marquette 12, Holy Cross 6.
Butler 13, Wabash 6.
Akron U. 46, Baldwin Wallace 12.
Indiana 18, Northwestern 7.
Washington U. 18, Grinnell 7.
Iowa 16, Wisconsin 0.
Depauw 19, Central Normal 14.
Mount Union 19, Kenyon 6.
Oberlin 7, Wooster 0.
Miami 7, Dayton 6.
Ohio U. 7, Univ. of Cincinnati 7.
Illinois 15, Chicago 6.
Carroll 0, St. Victor 0.
Purdue 46, Franklin 0.

TRYON FEATURES YANKEES VICTORY OVER CARDINALS

NEW YORK, Nov. 13.—(AP)—Red Grange's New York Yankees kept up their winning streak today by trouncing the Chicago Cardinals, 20 to 6, chiefly through the effectiveness of their forward passing attack.

Grange, still limping and playing only parts of two periods, kept in the background while his teammate, Eddie Tryon, galloped over for two touchdowns, the first on a short dash off tackle and the second on a pass from "Wild Bill" Kelly of Montana. Kelly tossed a pass to Ray Flaherty, formerly of Gonzaga, for the third and final Yankee touchdown. The only Cardinal tally was taken over by Lamb, of Lombard, in the last period.

"Bullet" Baker, Yankee halfback, formerly of Southern California, suffered a fractured rib in the second quarter.

GREENEVILLE TIGERS DOWN POLISH A. C.

The Greeneville Tigers, Norwich's only semi-pro football team, annexed another victory to their list Sunday at J. B. Martin field. The Tiger's prey was the tough Polish-American A. C. of New London who fell before the Tigers 13 to 0.

Capt. Soweski of the Polish aggregation won the toss and choose to kick to the Tigers. Poochem Gay received the kick and ran it back to his own 35-yard line where the Tigers were held for no gain and forced to kick. Turneski made a pretty catch and run of this punt bringing the ball about 10 yards. After two tries around end that netted little gain they went back to line plunging where they hit a portion of the Rock of Gibraltar and they also were forced to kick. After see-sawing in the midfield the largest part of the first quarter and part of the second the Tigers finally loosened up and uncorked the lateral pass that the McGrath brothers worked which placed the ball on New London's 20 yard line. After one attempt to skirt the end and one off tackle play without gain, Mgr. Boyd sent in Charlie Parkhurst, former Jewett City Speedboy. On the first play out the box he tossed C. McGrath a pretty forward who carried the ball over for the first touchdown. In the try for point S. Boyd was sent in to do the kicking and in the attempt Bogue broke through and blocked the kick. This ended the half.

Starting the second half Capt. Mileski kicked a pretty spiral to the Polish 5-yard line which they ran back about 5 yards, the runner being downed by Skinny Fenton, former Academy star. After making two first downs the New London team fumbled, the ball being recovered by Fenton, after more or less handling of the ball by both teams. Fenton broke loose and ran 25 yards for the second touchdown of the game. In the attempt for the extra point, a forward pass, the ball was grounded, ending the scoring for the day. After the second touchdown Manager Boyd sent in five men who battled the Whalers to even terms.

In picking the stars of the game, which by no means is an easy task, although it must be said that Gay and Fenton at ends showed some pretty tackling and as did Copp and Rokoski at tackle and guard. Charlie McGrath and Lupinnacci in the backfield did some nice ball carrying. For the Whaling City boys Crossman and Barry were the shinning stars. The lineups:

Polish A. C.		Greeneville Tigers
Rinoski	left end	Fenton
Oldreys	left tackle	Butts
Forader	left guard	Christy
T. Snoeski	center	Mileski (Capt.)
Bogue	right guard	Rokoski
Sawicki	right tackle	Copp
Brodaski	right end	Gay
Turneski	quarterback	F. McGrath
Terris	right halfback	Hudson
E. Snoeski	left halfback	Lupinnacci
Barry	fullback	C. McGrath

Score by quarters:

Polish A. C.	0	0	0	0— 0
Tigers	0	6	6	0—12

Touchdowns—C. McGrath and Fenton.

Substitutions—Tigers: Bubbles for Fenton; Steigel for Butts; S. Boyd for Gay; Parkhurst for F. McGrath; Herbert for Hudson; Jones or Copp. For Polish A. C.: Kiaka for Barry; Crossman for E. Snoeski; Sawicki for Forader; Jesaik for T. Snoeski; Lesicar for Terris.

DODGE BROTHERS INTRODUCE LEATHER UPHOLSTERED SENIOR SEDAN

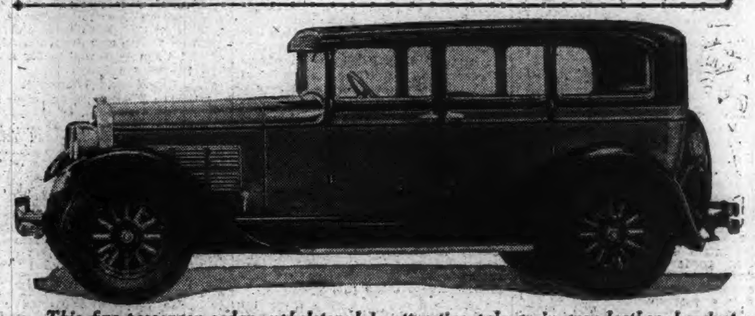

This five-passenger sedan, upholstered in attractive polo grain gray leather, has just been added to Dodge Brothers' line of Senior cars. The exterior finish is in Brunswick blue and black, making the job particularly striking. This is the first leather upholstered car in the company's Senior line and contrary to the usual custom in the automobile industry it is priced lower than the jobs done in mohair. It will sell for $1495 f. o. b. Detroit, $100 under the price of the same body type with mohair or broadcloth upholstery.

THE JORDAN AUTO CO.

410 Main Street, Norwich 1029 Main Street, Willimantic

Wonder What an All-Star Half Back Thinks About : : By BRIGGS

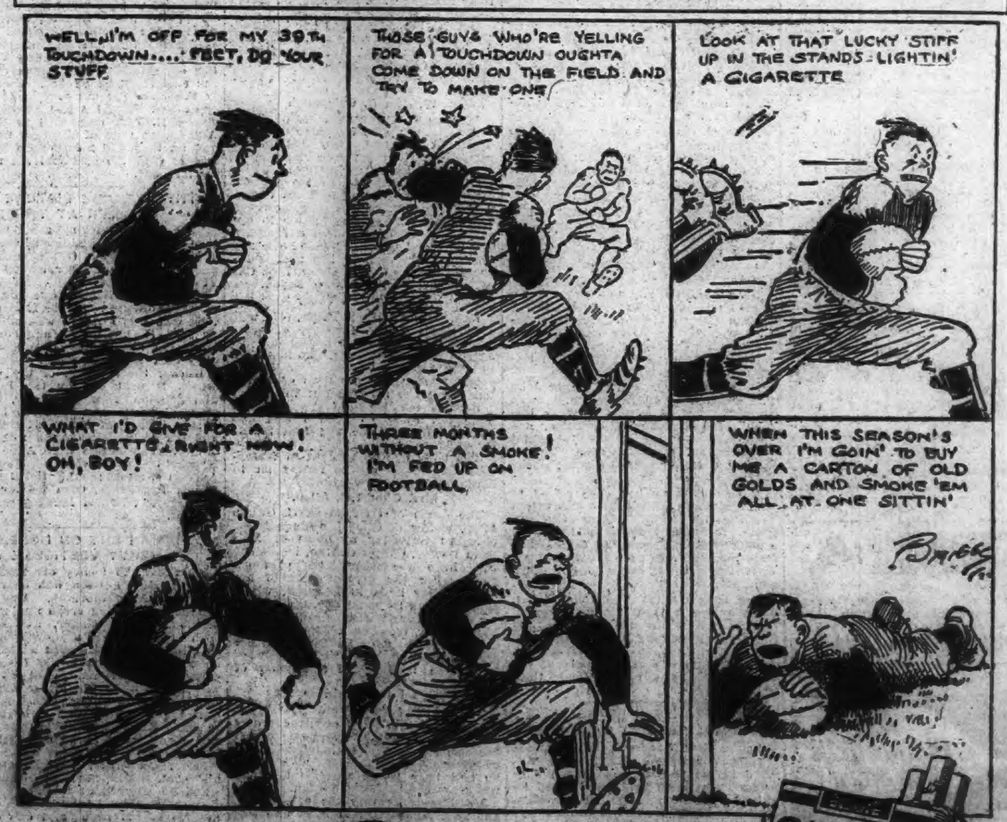

OLD GOLD

The Smoother and Better Cigarette

.... not a cough in a carload

15¢

PREDICTIONS OF REVIVAL OF TRADE WITH BEGINNING OF THE NEW YEAR

NEW YORK, Nov. 13—(AP)—Although there were few tangible signs of improvement in actual conditions, a distinctly better feeling prevailed in business circles last week. A number of indications were cited of satisfactory expansion a little later on, and predictions were general that a material revival of trade would be felt with the beginning of the new year.

Authorization of $64,250,000 in dividends on the common stock of the General Motors corporation was the outstanding event of the week. This distribution will be in the form of a regular quarterly payment of $1.25 and an extra of $2.50 a share. The large extra disbursement was accepted in commercial quarters as an evidence that the board of directors of the corporation expect a large run of business next year notwithstanding competition from the new Ford model. President Sloan's optimistic outlook of the corporation's prospects, expressed on his return from abroad, naturally added much to the feeling that the automobile trade will enjoy, in 1928, a satisfactory degree of prosperity.

An advance in prices of bars, shapes and plates by two subsidiaries of the U. S. Steel corporation and one independent company was regarded as carrying more significance than appeared on the surface.

Buying of steel has been for actual needs, restricted to a large degree by consumers' expectations that even lower prices might be forthcoming. The upward swing, indicating that prices have "turned the corner" is expected to bring in a fair rush of orders from buyers who have been holding off.

A sharp increase in unfilled orders of the U. S. Steel corporation was another outstanding development of the week, which tended to revive optimism in the trade outlook. Buying of rails by two large carrier systems and pipe by the oil industry contributed a fair share to the growing relief that better days are not far off.

Improvement of the copper trade, while slight, also created confidence. Organization of a copper institute on the order of the American Iron & Steel institute is expected to result in great benefit to this branch of industry. More effective determination of production costs will lend itself to more standardized methods in selling from the red metal.

Activity in mercantile shares on the stock exchange was attributed to expectations of excellent retail trade, particularly throughout the holiday season. Buying of agricultural implements was reported as picking up and running ahead of last year.

Renewed nervousness developed in the oil industry on the discovery of a new field in the south of Seminole, in Oklahoma. Some fears were expressed that a new era of over-production might ensue.

Cotton goods continued to reflect the erratic movement in the speculative cotton market. Colder weather resulted in a quickening of the demand for woolens and worsteds, but silks were moving a little slower.

The ease of the money market was exemplified by the $700,000,000 oversubscription of the new $400,000,000 issue of treasury 3 1-8 per cent. certificates and by the prompt absorption of more than $100,000,000 in new bonds in the New York market. Bank clearings, however, were off about 18 per cent. from the week before, but slightly greater than the same period 1926.

STOCKS.

Sales (in hundredr)

	High	Low	Close
2 Abit P & P	132¾	132¾	132¾
10 Abra & St p of	111½	111½	111½
3 Adams Expr	176	176	176
3 Adv Rumely pr	9	9	9
7 Adv Rum pr	27¾	26¾	27¾
30 Abu Lead	3½	3½	3½
2 Air Reduct	176	176	176
1 Ajax Rub	7¾	7¾	7¾
1 Alb P W Pa	20	20	20
22 Al Ch & Dy	151¾	150¾	151¾
2 Al Ch & D pr	122¾	122¾	122¾
2 Allis Chal Mfg	118½	118	118
1 Amal Leath	12	12	12
11 Amer Corp	29¾	29	29
3 Am Ag Ch	18¾	18¾	18¾
3 A C pr	47½	46¾	46¾
4 Am Bk Note	79	77¾	79
20 Am B N pr ol	80	80	80
1 Am B S F pr	41¾	41¾	41¾
226 Am Can	70½	70	70½
1 Am Can pr	126	126	126
1 Am Car & Fdy	100	100	100
2 Am Ch pr	100	100	100
12 Am Chicle	70	69¾	70
30 Am Ch pr p of	102¾	102¾	102¾
14 Am Drug Syn	12¾	12¾	12¾
1 Am Expr	170	170	170
12 Am & F P	22¾	22¾	22
5 Am Hide L	11	11	11
29 Am H Prd	69¾	67¾	69
15 Am Ice	20	19¾	20
1 Am Int Corp	51½	50¾	50¾
1 Am L F E	6¾	6¾	6¾
11 Am Linseed	65½	64¾	64¾
1 Am Linseed pr	38	38	38
1 Am M & F	27½	27½	27½
10 Am Piano pr of	38	38	38
10 Am P & L	68¾	67½	68¾
10 Am Radiator	135¾	132¾	135¾
2 Am Ry Exp	109½	109	109
46 Republics	51¾	50¾	50¾
31 Am Saf Raz	89	86	89
1 Am Seating	42½	42½	42½
2 Am Sh & Com	2¾	2¾	2¾
10 Am Shipb ol	197	197	197
62 Am Sm & Ref	172½	172	172¾
21 Am Smelt pr	129½	129½	129½
6 Am Stl Fdrs	47¾	47¾	47¾
2 Am Stl Fdrs pr	114	113¾	114
9 Am Sug Ref	70¾	70¾	70¾
7 Am Sum Tob	64	62¾	63
2 Am Tel & Cable	33	33	33
14 Am Tel & Tel	177¾	177	177¾
13 Am Tob	188	187¾	188
3 Am Tob B	194	193½	193½
2 Am Type Fdrs	126	125¾	125¾
7 Am Wat W new	83¾	83½	83½
3 Am W W 1 pr	100¾	100¾	100¾
6 Am Wool	32½	32¾	32¾
2 Am Wool pr	82¾	82¾	82¾
5 Am Z L & Sm	6¾	6¾	6¾
7 Anaconda Cop	42¾	42¾	42
2 Arch Dan Mid	50	50	50
20 Ar Dan Mprol	112	112	112
3 Arm&Co Del pr	82½	82	82½
4 Arm&Co Il A	10	9¾	9¾
3 Arm&Co Ill pr	65¾	65¾	65¾
9 Arnold Cons	47	44	47
29 Artim Tpe p ol	114¾	114¾	114¾
77 Asso Dry Gds	48¾	48¾	48¾
28 Atchison	192¾	192¾	192¾
8 Atl Coast Line	198¾	198	198¾
8 Atl Coast Line pr	193	193	193
1 Atl Gulf & W I	34¾	34¾	34¾
1 Atl G & W I pr	34¾	34¾	34¾
9 Atl Refin	118¾	118¾	118¾
2 Auto Strop RA	48	48	48
6 Bald Loco	261	261	261
35 Balt & Ohio	118¾	118¾	118¾
1 Bamber'r pr	109¾	109¾	109¾
78 Bang & Ar	72¾	71¾	72
80 Bk Commer sh	872	868	872
10 Ban & A p ct	111¾	111¾	111¾
1 Barnet Leath	44¾	44¾	44¾
4 Barnsdall Cp A	34¾	34½	34¾
3 Bayuk Cigar	31¾	31¾	31¾
4 Best & Co	54	53¾	54
69 Beth Stl	55	53¾	55
3 Beth St 7pc pr	115¾	115¾	115¾
8 Bloomingd's Br	44¾	43¾	44¾
10 Boo Am	67	66¾	66¾
18 Briggs Mfg Co	21¾	21¾	21¾
1 Bkyn Man Tr	57¾	57¾	57¾
1 Brown B Col	34¾	32¾	34¾
12 Bruns T&R	9¾	9¾	9¾
1 Burns Br pr	39	39	39
5 Burr Ad M	140	139	140
19 Bush Ter 2nd pr	106	106	106
1 Butte Copper	8¾	8¾	8¾
1 Butte & S Min	2½	2½	2½
3 Byers&Co AM	88¾	88	88¾
10 Byers&Co p of	110¾	110¾	110¾
4 By Prod Coke	75¾	75	75
4 Calif Pack	67	67	67
6 Cal Pet	28¾	28¾	28¾
1 Callahan Z Ld	1¾	1¾	1¾
2 Cal & Arizona	91¾	90½	90½
1 Calu & Hecla	18¾	18¾	18¾
8 Can Dry G Ale	49¾	49½	49¾
5 Can Pac 1 pr	191¾	191¾	191¾
14 Can Pac	196	195¾	196
21 Case Thr Mch	278¾	278	278
1 Cent Rib Mls	13	13	13
8 Cerro de Pas Co	43¾	41¾	42
4 Certain-td Prod	51	51	51
1 Chand Cl M	5	5	5
1 Chand C pr	17	17	17
20 Chase Nt Bk cl	570	570¾	570¾
11 Ches & Ohio	210	208¾	210
16 Ches Corp	24¾	23¾	24¾
1 Chi & Alt pr	10¾	10¾	10¾
1 Chi Gt West pr	29¾	29¾	29¾
1 Chi M & St P	16¾	16¾	16¾
1 Chi M&StP ctf	15	15	15
4 Chi & N W	90¾	89½	90¾
4 C R I & P	106	106	106
2 C R I P 7pc pr	110¾	110¾	110¾
23 Childs Co	56¾	55	56
3 Chile Copper	35¾	35¾	35¾
27 Chrysler Corp	56¾	56¾	56¾
1 City Stores B	54	54	54
1 Clouet Peaby	79¾	79	79
3 Coca Cola	122¾	122¾	122¾
16 Collins & Aik	95¾	94¾	95
1 Coll & Alk pr	107¾	107¾	107¾
296 Col F & Ir	76¾	72	75¾
1 Col & South	119	119	119
5 Col Gas & E NN	89¾	89	89¾
8 Colum Carb	100¾	99¾	99¾
8 Com Solv new	172	170¾	171
2 Com'wlth Pow	68	68	68
1 Conde Nast Pub	46¾	46¾	46¾
47 Cong Narin	24¾	24	24¾
3 Cong Cigar	69	68½	68¾
1 Cons Cigar	79¾	79¾	79¾
1 Cons Cig pr	103¾	103¾	103¾
7 Cons Distrib	¾	¾	¾
83 Cons Gas	116¾	115	115¾
1 Cons Gas $5 pr	100	100	100
17 Con RR C pr	71½	70¾	71¾
1 Cons Textile	3¾	3¾	3¾
7 Cont Bak B	5¾	5¾	5¾
18 Cont Can	77	76¾	76¾
3 Cont nsur	219¾	218	219¾
2 Cont Mot	9½	9¾	9½
159 Corn Prod	66¾	64¾	65¾
2 Coty new	104	103¾	104
16 Crucible Steel	32¾	30¾	32¾
1 Cuba Cn Sug	5½	5½	5½
3 Cuba C S pr	29¾	29¾	29¾
20 Cuba Co The	24¾	24¾	24¾
2 Cuba Am Sug	19¾	19¾	19¾
3 Cudahy Pack	54	54	54
25 Curtiss Aero	46¾	46	46
1 Cuyamel Fruit	51¾	51¾	51¾
3 Davis Chem	33¾	33¾	33¾
20 Deere & Co pr	123	123	123
1 Del & Hud	185	185	185
5 Del Lk & W	139¾	137¾	137¾
1 Detroit Edison	158	158	158
10 Devoe&Ray pal	110	110	110
15 Dodge Br A	14¾	14¾	14¾
6 Dodge Br pr	60¾	59¾	60
1 Dome Mines	10¾	10¾	10¾
4 Dunhill Int	57¾	57¾	57¾
75 DuP de Nem	320	317¾	319
1 Duq Lg 1 pr	117¾	117¾	117¾
31 East Kodak	172¾	170	172
3 Eaton Ax S	22¾	21¾	22¾
18 Elec Auto Lite	97¾	96¾	97¾
11 Elect Boat	17¾	17¾	17¾
39 El Pow & Lt	37¾	37¾	37¾
2 El P & Lt pr	106	106	106
11 Elect Refrig	9¾	8¾	9¾
3 Elect Stor Bat	70¾	70	70
80 Elk E Ct p ol	12¾	12	12
1 Emers Bt A	4¾	4¾	4¾
10 Eng Pub Serv	27¾	27	27
2 Equit Of Bldg	88	88	88
15 Erie R R	64	63¾	63¾
5 Erie 1 pr	61¾	61¾	61¾
6 Erie Stm Sh	33¾	33¾	33¾
1 Erie St Sh cft	33¾	33¾	33¾
1 Erie St Sh ctf	33¾	33¾	33¾
3 Eureka Vac Cl	73¾	72¾	73¾
2 Firb Morse Co	33¾	33½	33½
4 Fed Lt & Tr	40¾	40	40¾
1 Fed Min & Sm	151	151	151
1 Fed M&S pr	95¾	95¾	95¾
2 Fid Phen F Ins	181¾	181¾	181¾
3 First Nat Strs	26	26	26
9 Fisk Rubber	15¾	15¾	15¾
34 Fleischman Co	68	67¾	67¾
5 Foundation Co	44	42¾	42¾
2 Fox Film A	74¾	73¾	74
49 Freep Texas	93	91	91¾
14 Gabriel Snub A	36¾	36	36
26 Gen Asph	83¾	83	83¾
3 Gen Cigar	73¾	73¾	73¾
78 Genl Elect	131	129¾	130¾
478 Gen Mot nw	132¾	131½	132
5 Genl Mot 7pcpr	124¾	124	124¾
17 Gen Out A	58¾	58	58¾
39 Gen Ry Sig	132¾	130¾	132¾
2 Gen Refract	62¾	62½	62½
2 Gillette Saf Raz	87¾	87¾	87¾
137 Gimbel Bros	42½	40¾	41¾
1 Gimbel Bros pr	86	86	86
22 Glidden Co	18	17¾	17¾
10 Glidden pc pr ol	90¾	90¾	90¾
3 Gold Dust	66	65¾	65¾
23 Goodrich B F	76¾	75½	76¾
3 Goodyear 1 pr	94	93¾	94
8 Gdyr T & R	56¾	55¾	56¾
3 Goth S H nw	78¾	78¾	78¾
1 Gould Coup A	5¾	5¾	5¾
5 Granby Con M	35¾	35	35¾
9 Grt N I O ctf	24	23½	23½
1 Gt Nor Ry pr	63¾	63¾	63¾
1 Grt N Ry p ctf	96¾	96¾	96¾
5 Great W Sug	26¾	26¾	26¾
40 G West Sg pr ol	117½	117½	117½
32 Greene Can Cp	34¾	33¾	33¾
1 Guanta Sug	7¾	7¾	7¾
7 Gulf Sts Stl	46½	44	44½
Hartm Corp B	23½	20¾	21
1 Hav El Ry ctfs	17	17	17
1 Hoe R & Co A	28	28	28
9 Household Prd	67¾	66¾	67¾
52 Houston Oil	168¾	163¾	164
1 Howe Sound Co	33¾	33¾	33¾
83 Hud Mot Car	68¾	67¾	68¾
12 Hupp Motor Car	22¾	22½	22½
6 Illinois Cent	112	111¾	112
14 Indep Oil & G	36¾	36	36¾
12 Indias Refin	9	8¾	9
1 Ind Ref ctfs	8	8	8
3 Inland Steel	83¾	82	83¾
1 Inter Rub	13¾	13½	13¾
6 Inter Ag pr pr	80	80	80
2 Int Bus Mach	190¾	190¾	190¾
1 Int Cement	55¾	55¾	55¾
1 Int Cement pr	111½	111½	111½
27 Int Comb Eng	46¾	46½	46¾
44 Int Harv Co	242	236	239¾
13 Int Harv pr	134¾	134¾	134¾
15 Int Match par p	90¾	90¾	90¾
1 Int Mer Mar	8¾	8¾	8¾
22 Int Mer Mar pr	37	36½	36½
41 Int Nickel	66¾	66	66¾
55 Int Paper	62¾	62¾	62¾
1 Int Pap 7pc pr	104¾	104¾	104¾
1 Int Shoe	220	220	220
10 Int Silv pr ol	136	136	136
12 Int Tel & Tel	151¾	150¾	150¾
30 Iwa Con Ry ol	2¾	2¾	2¾
4 Jewel Tea	72½	72½	72½
30 Jones&L St pr	120¾	120¾	120¾
2 Jones Br Tea	26¾	25¾	26¾
3 Kan City S Ry	32	32¾	32¾
1 Kan City So pr	71¾	71¾	71¾
54 Kayser J&Co	62¾	61¾	62
14 Kelly Spg	31¾	30¾	31
1 Kelly Spg Spepr	86¾	86¾	86¾
21 Kennecott Cop	79¾	78¾	79¾
40 Kinney Co pref	32¾	32	32¾
1 Kraft Cheese	50¾	50¾	50¾
61 Kresge S S Co	74¾	73¾	73¾
50 Kresge SS pr	115¾	115½	115¾
4 Kress S H & Co	95	94¾	94¾
35 Lago O & Tr	36¾	35¾	36
40 Lambert Co	89¾	81¾	82
1 Lehigh Val	95	94¾	95
19 Lehn&Fnk Prd	40¾	39¾	39¾
2 Liggett&My T	122	122	122
16 Lig & M Tob B	122¾	121¾	122¾
1 Lima Loco	55	55	55
1 Liquid Carb	32¾	32¾	32¾
29 Lowe's Inc	51¾	51¾	51¾
9 Loft Inc	4¾	4	4¾
3 Loews Inc Rec.	51	50¾	50¾
117 Lorillard P	41¾	40¾	41¾
6 La Oil Ref	10¾	10¾	10¾
3 Louis G&E A	27	26¾	26¾
8 Louis G&E A	27	26¾	26¾
6 Ludlum Stl	24	23½	23½
20 Mack Truck	101¾	101¾	101¾
2 Mackay Cos	130¾	130¾	130¾
1 Mad Sq Gar	25¾	25¾	25¾
30 Magma Cop	50¾	49¾	50¾
1 Mandel Bros	42¾	42¾	42¾
4 Man Elec Sup	46	45½	46
1 Market St pr pr	54	54	54
18 Marland Oil	24¾	23¾	24¾
69 Math Alk W	136¾	133	135
90 Math Al W p of	117	117	117
4 May Dpt Strs	89¾	88¾	88¾
1 Max Seab Oil	4½	4½	4½
1 Miami Cop	15¾	15¾	15¾
8 M Cont Pet	29¾	28¾	29
1 Middle St Oil	3½	3½	3½
3 Mid Sta O cfs	1¾	1¾	1¾
8 Middle St Pr pr	180¾	180	180¾
3 Miller Rub	20¾	20¾	20¾
3 M St P&SSM	43¾	43¾	43¾
17 Mo Kan & T	43¾	43¾	43¾
4 M K & T pr	106	105¾	106¾
2 Mo Pac	53¾	53¾	53¾
13 Mo Pac pr	111¾	110¾	111¾
3 Mont Pow	104¾	104¾	104¾
106 Mont Ward	36¾	35¾	36¾
4 Moon Mot Car	8¾	8¾	8¾
2 Moto Meter A	19½	19½	19½
1 Motor Wheel	26	26	26
8 Mullins Body	58	56¾	58
30 Mun Bdy pr cl	104	104	104
20 Munsingwear	51	50	50
63 Nash Motors	88¾	87¾	88
3 Nat Acme stpd	6	5¾	6¾
4 Nat Bellas Hess	39	38¾	39
14 Nat Biscuit	152	150	150
3 Nat Cab Reg A	44	44	44
80 Nat Cit Bk ol	720	718	712
26 Nat Dairy Prd	65	64¾	64¾
2 Nat Dept Strs	21¾	21¾	21¾
4 Nat Dpt St 1 pr	90	90	90
4 Nat Dist Prod	47	46¾	46¾
4 Nat En & St	30¾	30	30¾
1 Nat Enast pr	91¾	91¾	91¾
2 Natl Lead	119¾	119½	119¾
6 Nat P & L	33¾	33¾	33¾
11 Nat Ry Mx 2 pr	2¾	2½	2½
3 Nat Supply	92	92	92
370 Nat Sur ol	290	284½	289¾
1 Nat Tea	187	187	187
16 Nev Con Cop	16¾	16¾	16¾
50 N Y Cent	164	163	164
3 N Y C & St L	128¾	128	12
2 NY C&St L pr	107¾	107¾	107¾
4 N Y Dock	61	60½	60½
4 N Y N H & Hpr	112¾	112¾	112¾
9 N Y N H & H	52¾	51¾	51¾
8 N Y O & W	36	35¾	36
50 NY St E 1 ol	99½	99½	99½
12 Nor & West	188¾	188¾	188¾
1 Nor & W pr	89¾	89¾	89¾
18 No Am Co	59¾	59¾	59¾
5 No Pacific	89	88¾	89
2 No Pac ctfs	95¾	95	95
1 Oil Well Sup	32¾	32¾	32¾
1 Open Coll	75	75	75
2 Orph Circ	25	24¾	25
7 Otis Elevator	142	139½	141
1 Otis Steel	7¾	7¾	7¾
3 Otis Stl pr pr	67¾	67¾	67¾
3 Outlet Co	84¾	84	84¾
1 Outlet Co pr	113	113	113
4 Owens Bottle	79¾	78¾	78¾
1 Pac Coast pr	21¾	21¾	21¾
6 Pac Gas & El	44¾	44	44
10 Pan T & T ctf	150¾	150¾	150¾
16 Pack Mot Car	49¾	48¾	49
28 Paige D M Car	10¾	10¾	10¾
1 Pan Am Pet	48¾	48¾	48¾
17 Pan Am Pet B	49¾	49	49½
3 Pan Am Wet B	21½	20¾	21½
93 Panh P & Ref	17	16¾	16¾
1 Panh pr	77	77	77
12 Para Fm Lasky	110	109¾	109¾
14 Park & Tilf	43¾	41¾	42
8 Pk Utah Con M	7¾	7¾	7¾
1 Peer Mot Car	21¾	21¾	21¾
20 Penick & Ford	24	23¾	24
1 Penn R R	65¾	65¾	65¾
18 Peop Gas Chi	158¾	157¾	158
1 Pere Marq	129	129	129
27 Ph R C & I	41¾	40¾	41¾
2 Ph R Cal ctfs	40¾	40	40¾
18 Phillip Morris	22	21¾	21¾
9 Philip Petrol	42¾	41¾	42¾
10 Pierce Arrow	13	11¾	13
18 Pierce At pr	46	45	46
2 Phlbs Pl new	32¾	32¾	32¾
1 Pitts Coal	59¾	59¾	59¾
51 Postum Co	115¾	114¾	114¾
4 Press Stl Car	73¾	73¾	73¾
2 Prod & Refin	23¾	23¾	23¾
50 Prod & R pr ol	48	48	48
6 Pub Sr Cp NJ	42	42¾	42
3 Pub S NJ 7 pr	119	119	119
2 Pub S NJ 6 pr	106	106¾	106
7 Pullman Inc nw	73¾	73¾	73¾
1 Punta Al Sug	29¾	29¾	29¾
6 Pure Oil	26¾	26¾	26
1 Purity Bak A	40¾	40¾	40¾
90 Purity Bak pr	110	109	110
29 Radio Cp Am	79¾	73¾	10
4 Reading Co	108¾	108	108¾
17 Real E H Mls	27¾	25	27¾
1 Reis & Co Robt	6¾	6¾	6¾
24 Reming Rand	23	22¾	22¾
2 Rep I & St	67¾	67¾	67¾
6 Repu Spc	7	7	7
9 Reming Tob B	183¾	183¾	183¾
1 Remsk Ins Co	163¾	163¾	163¾
4 Rossia Ins rts	17¾	17¾	17¾
4 Roy Dt NY sh	47¾	47¾	47¾
3 Rutland RR pr	54¾	54	54¾
17 Safety Cable Co	69	67	68¾
1 St Jos Lead	27¾	27¾	27¾
8 St L S F Ry	110	109¾	110
5 Schulte Retail	62	61½	62
3 Seab Air Line	31¾	30¾	30¾
2 Seab Air L pr	87¾	87¾	87¾
28 Sears Roeb	90¾	89¾	90¾
77 Shattuck F G	36¾	31¾	32¾
4 Shubert Thea	65¾	64¾	64¾
42 Simmons Co	54¾	53	54¾
10 Simms Petrol	10¾	10	10¾
37 Sinc Con Oil	15¾	15¾	15¾
1 Sloss Sh S & Ir	115	115	115
1 Sl St & Ir pr	106¾	106¾	106¾
2 Snider Pack	12¾	12¾	12¾
26 So rt Rl S nw	87¾	87¾	87¾
10 So Pr R S ol	130¾	130¾	130¾
2 South Cal Edi	89¾	89	89¾
8 South Dair B	3¾	3	3¾
20 South Pac	121¾	120½	121¾
93 South Railw	141¾	140½	140½
8 South Ry pr	100¾	100¾	100¾
11 Spicer Mfg	26¾	26¾	26¾
8 Stand as & El	61¾	61	61¾
3 Stand G&E pr	65¾	65	65
1 Stand Milling	90	90	90
2 Stand Mill pr	98	98	98
1 Stand Oil Cal	55¾	55¾	55¾
47 Stand Oil N J	40¾	39¾	40¾
30 Stand Oil N Y	33¾	32¾	33¾
30 Stand P Gl pr	10¾	10¾	10¾
4 Sterling Prd	135¾	135	135
7 Stew War Spc	71	70¾	71
4 Stromb Carb	40	40	40
60 Studebakr Crp	56¾	55¾	56¾
3 Subm Boat	4¾	4¾	4¾
1 Sun Oil Co	82¾	82¾	82¾
1 Superior Oil	3¾	3¾	3¾
4 Superior Stl	35	30¾	33
23 Talautte Crp	16¾	16	16¾
1 Tam Cp & Ch	9¾	9¾	9¾
8 Texas Corp	53¾	53	53
183 Tex Gulf Sulp	74¾	73¾	74¾
4 Tex & Pac Ry	99¾	99¾	99¾
7 Tex P C & O	13¾	13¾	13¾
26 Tex Pc Lnd Tr	24¾	24¾	24¾
1 The Fair Co	33	33¾	33¾
4 Third Av Ry	31	29	31
1 Thomp JR Co	69	69	69
4 Tide W Ass Oil	17¾	16¾	17¾
8 Timken R Br	114¾	113¾	114
134 Tobac Prod	115¾	114¾	115¾
102 Trans Oil	63¾	63¾	63¾
4 Un Bag & P	44¾	44¾	44¾
188 Un Carb & Car	129	126¾	127¾
16 Union Pac	102¾	101¾	102¾
2 Uni Cig Str nw	35	34¾	35
1 Uni Cig St pr	106¾	106¾	106¾
5 United Drug	196¾	196	196
1 United Fruit	199¾	198¾	198¾
4 U S C I P & P	200	199¾	199¾
6 U S Dist new	18¾	18	18¾
1 U S Hoz Mch	48½	48½	48½
3 U S Ind Alch	78¾	78¾	78¾
4 U S Lea new	35¾	35	35
2 U S Lea A new	81	81	81
2 U S Real & Imp	61	61	61
106 U S Rubber	48¾	46	46¾
5 U S Rub 1 pr	95	94	95
485 U S Steel Cp	139¾	138¾	139¾
26 U S Steel pr	132¾	132	132
3 Univ P & R	24¾	24	24¾
18 Util P&L A	30¾	29¾	30¾
1 Vanadium Corp	31¾	31¾	31¾
10 Van Raalte 1 p	16	16	16
4 Vick Chem	64¾	64¾	64¾
100 Vivian T Hot	44¾	44¾	44¾
47 Vic T M cv pr	102¾	100¾	101½
11 Vic T Mch n n	101	100	100
4 Vir-Car Chem	12	12¾	12
1 V C Chem 1 pr	86¾	86¾	86¾
4 Vivaudou Inc	28¾	28¾	28¾
60 Vivaudou pr cl	26½	25	25½
5 Wabash Ry	65¾	64¾	65¾
1 Waldorf Sys	19¾	19¾	19¾
18 Ward Bak B	31¾	31¾

A Bulletin For Sale Advertisement Will Sell It

BORN

AMES—In Norwich, Nov. 12, 1927, a daughter, to Mr. and Mrs. John Elliott Ames of North Stonington (Grace M. Ayer.)

BEARE—In [illegible] 11, 1927, a daughter to Mr. and Mrs. James Reale.

DARNHAM—In Washington, D. C., a son, to Rev. and Mrs. Seovel L. Farnham, formerly of the Congregational parsonage, Mystic.

CARBALL—At Stonington, Nov. 10, 1927, a son to Mr. and Mrs. Manuel Carball.

MARRIED

DEVOYI-CAREY—In this city, Nov. 12, 1927, by Rev. William A. Keefe, Patrick Devoyi of Bayonne, N. J., and Mary Catherine Carey of 225 North Main street.

GROVER-CLARK—In this city, November 12, 1927, by Rev. Charles H. Hoskette, Frank Grover of No. 124 Colt street and Miss Hattie R. Clark of No. 120 Broadway.

CZIKOWSKI-THETREAULT—In Baltic, Nov. 9, 1927, by Rev. W. P. O'Brien, Herman Czikowski of Taftville and Miss Ida Thetreault of Baltic.

SERVIDIO-[illegible]—In [illegible], by R. L. [illegible], Henry Bruno [illegible] and Miss Susie [illegible]

LEWIS—In Foxcroft, Me., Nov. [illegible], 1927, Abram Lewis [illegible]

WILKINSON—[illegible] Nov. 13, 1927, Walter Abbott Wilkinson, aged 66.

SAUNDERS—In Wyoming, R. I., Nov. 12, 1927, Dr. John W. Saunders, aged 85.

COLEPAUGH—At New London, Nov. 12, 1927, William C. Colepaugh of Black Point.

BECKWITH—In Old Lyme, Conn., Nov. 11, 1927, Augustine St. Claire Beckwith, aged 73.

TABOR—In Bristol, Conn., Nov. 11, 1927, Laura, wife of William Tabor.

SAUNDERS—At Wallum Lake, R. I., Nov. 10, 1927, Dorothy Massey Saunders, a native of Old Mystic.

ROMANOWSKI—In Norwich, November 12, 1927, Alfred Romanowski, son of Mr. and Mrs. Joseph Romanowski, of No. 26 Sturtevant street, aged four years four months and nine days.

MARSTON—In this city, Nov. 12, 1927, Anna Marston.
Funeral notice later.

FUNERAL NOTICES

ALLEN—At Centre Groton, Nov. 12, 1927, Sarah C. Billings widow of Gilbert Billings Allen, in her 90th year. Funeral services will be held at the Ledyard Congregational church, Tuesday afternoon, November 15, at 2 o'clock. Interment at Ledyard Centre cemetery.

MESSINGER—In Pittsfield, Mass., Nov. 12, 1927, at the home of his brother, Carl Fred Messinger of New York, formerly of this city.
Funeral service Monday afternoon at 2.30 at Trinity Episcopal church, Norwich.

WILKINSON—In Stonington, Conn., (North Stonington road), November 13, 1927, Walter Abbott Wilkinson, beloved husband of Annie Rathbun Wilkinson, aged 66 years and 9 months.
Funeral Wednesday at 2 p. m. at his late home. Relatives and friends invited to attend. Interment at Union cemetery, North Stonington.

AVERY—In Norwich, Nov. 12, 1927, Alvyn T. Avery, aged 67.
Funeral services at the funeral parlors of Avery & VanZandt, 31 North street, Willimantic, Tuesday, Nov. 15, 1927, at 2 p. m. Burial in Willimantic cemetery.

FUNERAL DIRECTORS

Church & Allen
16 MAIN STREET
FUNERAL DIRECTORS AND EMBALMERS
Lady Assistant
HENRY E. CHURCH
WM. SMITH ALLEN
Telephone 428-3

CUMMINGS & RING
Funeral Directors and Embalmers,
322 Main Street
Phone 238 2 Lady Assistant

Shea & Burke
Funeral Directors
41 Main Street

GEORGE G. GRANT
UNDERTAKER AND EMBALMER
Phone 2729 Providence St. Taftville

The Henry Allen & Son Co.
58 MAIN STREET
Funeral Directors and Embalmers
Lady Assistant Telephone 410-2
DAVID H. WILSON

GAGER
FUNERAL DIRECTOR AND EMBALMER
PROMPT SERVICE DAY OR NIGHT

HOURIGAN BROS.
FUNERAL DIRECTORS
Norwich and Jewett City

PLAINFIELD

F. W. Tillinghast & Sons
UNDERTAKERS AND EMBALMERS
CENTRAL VILLAGE, CONN.
Tel. Moosup 282-3

WILLIMANTIC

Avery & Van Zandt
Succeeding JAY M. SHEPARD
Established 1879
Funeral Directors, Embalmers
Sixty and Sixty Two North Street
Willimantic, Conn.

Killourey Bros.
FUNERAL DIRECTORS AND EMBALMERS
88 Union Street, Willimantic, Conn.
Phone 230 Lady Assistant

MONUMENTS

HARRINGTON & SON
Monumental and all kinds of cemetery works. 399 Franklin St. Tel. 872.

FOR SALE—RADIOS

FOR SALE—Atwater Kent Model 35, brand new complete with batteries, tubes and loud speaker. Ready to play, $98.75. Hanover-Curland Co., 24 Franklin St. Oct29

EVEREADY 45 VOLT "B" batteries $2.95. Cunningham tubes, $1.49. J. A. Anderson, 110 N. Main St. Sept3

WILBUR RADIO SERVICE, [illegible] all makes and series of the better kind. 31 Main St. Day phone [illegible]

A Bulletin Want Advertisement Will Get It

FOR SALE

FOR SALE—Large living room suite, over-stuffed pieces, also beautiful dining room suite, solid oak, sale at once. 88 Washington street. nov14 3t

FOR SALE—Household furniture consisting of beds, dishes, linoleum, kitchen stove, gas range, etc. 18 Talbot St. Tel. 2381-J. nov14 6t

FOR SALE—Fine receiving loom, good condition. Box 437 Plainfield. nov14 3t

FOR SALE—Owner leaving for Florida, antique and household furniture. 292 Laurel Hill avenue, upstairs. nov14 3t

FOR SALE—Harness, horse and express wagon. Reasonable price. Charles A. Proulx, 21 Merchants Ave. nov12

FOR SALE—Yellow turnips, $1 a bushel. B. B. Spicer, Boston, Conn. nov12

FOR SALE—Good used house furnishings. 2 burner Perfection Oil Stove $5.00; 3 burner Gas Range $12.00; large Monarch Coal Range $15.00; Bed Springs $2.50; Metal Beds $2.00; Mattresses $5.00; Dressers $2.75; Baby Carriage $10.00. Old furniture bought or sold and exchanged. Mangles, repair parts for all makes of Mangles. Newark Used Furniture and Exchange, Exchange, 29-31 Shetucket St. nov14 tf

FOR SALE—New System Texas Hot Weiner Lunch Room. Doing a good business. Lease. Price reasonable. Inquire at Union Room, 114 Main street.

NEW 3 ROOM COTTAGE at 188 Boswell avenue. Possession at once. Call 2279.

FOR SALE—Near Golf club, modern 5 room house, 2 car garage and about 2 acres land. Inquire of Nicholas Rymcheck, Real Estate Agent, Norwich, Ct. Tel. 2306-12.

FEATHER FOR SALE—Large live goose feather bed in excellent condition. Box No. 199, Norwich Bulletin.

FOR SALE—A nearly new small mill, about 1-2 acre yard, dam, water rights, 15 h. p. turbine, 6 h. w. dynamo, shafting, pulleys, endless belts, 15 minutes from Norwich, no cost for power and lights low taxes, good place to start business. Price $3000 if taken soon. Address Norwich Bulletin Box 100.

FOR SALE—Cottage and 2 apartment house on McKinley avenue. Also a new bungalow on Smith avenue and a seven room house on Perkins avenue. Burton 744 North Main street. Phone 1125.

SMALL FARM of about 12 acres with good 8 room house and barn, good trout brook. Price $4,000. Terms if desired. Inquire of Nicholas Rymcheck, Real Estate Agt., Norwich, Conn., Tel. 2306-12.

FOR SALE—Buy this attractive 10-acre farm not far from Jewett City. Only short distance from bus line. Good 8-room house and barn. Price, $3,000. William M. McNicol, owner, Jewett City. Oct30tf

FOR SALE—Your choice of a large list of farms from 6 to 300 acres—some fully equipped with stock, tools & crops. A. C. Burdick, Realtor, Jewett City & Thayer Bldg., Norwich. Aug16tf

FOR SALE
The Turner Property
18 Broad Street
A particularly attractive property, adaptable for two apartments, upon a most attractive corner lot.
James L. Case
40 Shetucket Street

FOR SALE
Two-family House, residence section, 7 rooms each. Can be purchased on easy terms. Address Seller, care Record.

FOR SALE
Attractive 9-Room Cottage House, modern improvements, excellent condition. Owner leaving city. Write Owner, care Record.

FOR SALE
A very choice modern 7-room Cottage with a nice two-car garage. Choice location with large desirable lot. Present owner leaving Norwich is making a big sacrifice in pricing same at about one-half its sound value. For further particulars inquire of
JOHN A. MORAN
Real Estate Broker.

FOR SALE
Perkins Avenue. Eight rooms. All conveniences, nice location; attractive home.
JAMES E. MOORE
REALTOR.

LEGAL NOTICES

AT A COURT OF PROBATE HELD at Norwich, within and for the District of Norwich, on the 14th day of November, A. D. 1927.
Present, WILCOX S. AYLING, Judge.
Estate of Emma C. Anderson, late of Norwich, in said District, deceased. Carl J. Anderson of Norwich, Conn., appeared in Court and filed a petition praying, for the reasons therein set forth that administration be granted upon the estate of said deceased without to be intestate.
Whereupon, it is Ordered, That said petition be heard and determined at the Probate Court Room in the City of Norwich, in said District, on the 17th day of November, A. D. 1927, at 9 o'clock in the forenoon, and that notice of the pendency of said petition, and of said hearing thereon, be given by the publication of this order one time in some newspaper having a circulation in said District, at least three days prior to the date of said hearing, and that return be made to this Court.
WILSON S. AYLING, Judge.
The above and foregoing is a true copy of record.
Attest, HELEN M. DRESCHER, Clerk.

AT A COURT OF PROBATE HELD at Lebanon, within and for the District of Lebanon, on the tenth day of November, A. D. 1927.
Present, GEORGE B. BRIGGS, Judge.
Estate of Frederick D. Stark, late of Lebanon, in said District, deceased. The Executrix of the will of said deceased having exhibited her administration account with said estate to this Court for allowance; It is
Ordered, That the nineteenth day of November, 1927, at five o'clock in the afternoon, at the Probate Office in Lebanon, be and the same is assigned for hearing the same, and the said Executrix is directed to give notice thereof by publishing this order once in some newspaper having a circulation in said Probate District and by posting a copy hereof on the public sign post in the Town of Lebanon where the deceased last dwelt, ten days (4) days prior to the day of said hearing, and return make to this Court.
GEORGE B. BRIGGS,
Judge of Probate, District of Lebanon
The above and foregoing is a true copy of record.
Attest, ISABELLE H. BRIGGS, Clerk.

WHEN YOU WANT to put your business before the public there is no medium better than through the advertising columns of The Bulletin.

A Bulletin To Let Advertisement Will Rent It

WANTED—Miscellaneous

WANTED—Anyone who wants a four tenement house may have same free provided it is moved or torn down at once. Tel. 1546. Blue Ribbon Tire Shop, First applicant gets the house. nov14 tf

A. C. WHITE, repairer of watches, clocks, jewelry and talking machines, all work guaranteed. 14 Pratt Ave., Taftville. Phone 753. P. O. Box 424. feb1-o

WANTED—Boarder; room, board and washing $10. Call between six and nine evenings. 46 Lafayette St. no12d

NOTICE—We buy old fashioned furniture. R. H. Ward, 6 Main St. Breed Bldg. Phone 1833 Jy27d

MAN FROM MOOSUP tolf me he was in New York and its awful hizy down there he ced both hotels was crowded. Ya coodn't get a room. Special Buckingham cigarettes 20 for 14c. Noble Dexter, Pippin cigars; 2 for 25c. Briar pipes 39c. Fagan's Smoke Shop. nov10 tf

WANTED—To buy a small farm near city. Gus Lambert, White's Court. nov10 3t

WANTED—To drill your artesian water well at low price. Earle De Wolfe, Norwich, Tel. 2306-3. nov4d

WANTED—Highest cash prices paid for second hand furniture, household goods, antiques, store fixtures and tools. Try me before selling. N. Weisinger, 22 Market St. Phone 2152. tf

MIRRORS resilvered and glass for every purpose. Norwich Glass Co., 8 Bath St. Tel. 2463. May28

WANTED—On presenting this ad we will tap and heel men's, ladies' or boys' shoes with Plymouth composition double-wear taps and rubber heels at $1.85. Goldblatt's Shoe Store, 147 Franklin St., Norwich, Conn. May17tf

WANTED—Second hand antique furniture. Best prices paid. A. Bruckner, 107 Franklin St. Phone 589. Nov7d

CALL 617-2 for upholstering, drating, carpet and linoleum laying. Sep3tf

WANTED—Male

$2,000 to $4,000 a year full or spare time. Take orders on our new guaranteed plan. We deliver and collect. Brown Bros. Continental Nurseries, Rochester, N. Y. nov14 1t

THE LARGEST CONCERN of its kind in the country desires to have one or two men in training to act as their representative in different parts of Connecticut. The applicant must be at least twenty-five years of age, of spotless integrity and willing to work hard as well as own an automobile. Earnings regulated according to efforts and results. Give past experience. Address Box 607 Bulletin. nov14 3t

WANTED—An experienced garnett man. Apply Gilman Bros., Boxrabille. nov11 tf

WANTED—3 stone masons and 2 tenders for bridge job on Hallville road. C. P. Waterman and company.

MALE HELP WANTED

Salesmen to sell our high grade garden and field seed direct to planters. A good position with big income. Experience unnecessary.
COBB CO., FRANKLIN, MASS. nov11 3t

LOST AND FOUND

FOUND—Brown and white collie. Owner may have same by proving and paying expenses. Wm. Smith, 19 North B. Taftville. nov14 1t

LOST—Lady's brown leather handbag between Jewett City and Norwich, contents: rosary beads, money, check book. Reward. Call 21 Jewett City. nov14 3t

LOST OR STRAYED from 154 Washington street, large tiger cat, with double front paws. Phone Dr. Boynton, 1511 or 1566. Reward. nov14 1t

LOST—Pendant ear ring, Sat. night, silver with green stone, between Palace theatre and car parked at Shetucket and Water Sts. Reward for return to Jacques, John Hancock Insurance Co., Disco Bldg. nov14 3t

LOST—On Canterbury-Plainfield road, plush robe. Finder please return to owner, Mrs. Nathan Exley, Plainfield and receive reward. nov11 3t

LOST—Dark brown bag between Broadway theatre and Crescent St. Finder please call 1012. nov12 1t

LOST—Bank Book No. 83380 of the Chelsea Savings bank is missing. Application for the issuance of a duplicate book therefore having been made, any person having a claim to it is hereby called upon to present the same within six months or submit to having said book cancelled, and a new one issued.
Norwich, Nov. 3, 1927.

FOR SALE—Dogs

FOR SALE—Coon dog, owner unable to hunt. Roy Bassham, 22 Carpenter St. nov11 3t

AUCTIONS

Auction Notice

By Witter Bros., auctioneers, office 42 Main street, Danielson, Conn. On account of retiring from the farming business I will sell at the residence of Sam Antis located about 1 1-2 miles north of Bates' ice houses, Preston City, Conn., on entire high grade equipment at public sale on Wednesday, Nov. 16, at 10 o'clock a. m., as described: 300 head of pullets and roosters, 200 hens, 4 good general purpose horses, 2 good family cows, two horse carts, team wagon, double row corn planter, riding cultivator, American harrow and seeder, mower, reeder, plows and harrows, milk bottling machine by Wright & Co., large zinc tank, household goods, and other useful articles as usual. Special Sale, 15 tons of hay to be sold at 1.30 o'clock p. m. The farm of 70 acres with all buildings thereon will be offered for sale at 12 o'clock, $200.00 cash needed at time of sale, further terms given at that time. Large mortgage may be had. Caterer will attend. Sale by order of Helen Antis, R. F. D. No. 3, Norwich, Conn.

Auction Notice

By Witter Bros., auctioneers, office 42 Main street, Danielson, Conn. We will sell at public sale on Friday and Saturday, Nov. 18 and 19 starting at 10 o'clock a. m. each day the stock of jewelry, silverware, clocks, watches, glassware, fancy vases, paper, ink, manicure sets, large lot of empty Christmas boxes and many other articles of a useful nature at the store conducted by the late William E. St. Onge, located in the Central Block, Main street, Putnam, Ct. A special sale of ladies' diamond rings will occur on Friday and Saturday evenings at 7.30 o'clock p. m. The store fixtures will be sold Friday at 1 o'clock p. m. consisting of four 9 foot silent salesman show cases, 1 Watkins pen case, 1 small pen case, 3 large wall cases with glass doors, a lot of shelving, partitions, mirrors, large jeweler's fire proof safe, glass pedestals, electric light fixtures, etc. Note: There are many valuable items included in this sale and many large lots suitable for dealers, speculators and jobbers. This is not a padded sale, each and every item to be sold belongs to the St. Onge estate and will be sold regardless of value. Sale by order of Alma M. St. Onge, executrix.

A Bulletin For Sale Advertisement Will Sell It

FOR SALE—Automobiles

FOR SALE—1923 Oakland coupe, completely overhauled. New pistons and rings, new paint, three new tires. Mechanically perfect. Small mileage. Inquire W. H. Stebbins, care of J. B. Martin Co. nov14 3t

1924 Nash Roadster, new tires good condition; 1923 4 cyl. Essex coach, 1924 Hudson coach, 1923 Ford touring, 1922 Chevrolet touring. West Side Garage, 194-196 West Main street, always open.

FOR SALE—Ford touring car in good condition. Tel. 1643-4. nov13 1t.

FOR SALE—1926 Chevrolet coach, new rubber. 449 Boswell avenue. nov12 1t

FOR SALE—Cheap, Cleveland coupe and large cook stove. Mrs. MacLean, Canterbury, Conn. nov12

FOR SALE—Two-yard dump truck, working every day, in good condition. Telephone 2065.

FOR SALE—1925 Ford Sedan; 1918 Cadillac Touring; Maxwell Touring. Dolco Garage, 199 West Thames St. Phone 2265. Open nights and Sunday.

REBUILT CADILLACS—314 Cadillac brougham, rebuilt; 314 Cadillac sedan; 61 Imperial sedan; 61 5 passenger sedan; 63 2 passenger coupe; 63 7 pass Suburban. Other makes, 1925 Straight 8 Jordan sedan; 1925 Hudson coach; 1923 Willys-Knight sedan; 1922 Dodge touring; 1924 Peerless coupe; 1924 Paige brougham, model 66. A. C. Swan Co. Oct27tf

FOR SALE—1927 Advance Six Four door Sedan; 1927 Advance Six Sedan; Buick 4 passenger coupe; Ford Four Door Sedan. Cash or terms. Ring Bros. Tel. 1290 Aug23tf

BRIDGE HEAD MOTOR CO.—Groton, Conn. Falcon Knight Distributors. Open evenings and Sundays. Phone for demonstration. Aug10

Cars Bought in Any Condition
We Tear Them Down and Sell the Pieces
Parts for All Cars
PRESTON GARAGE
On Westerly Road
Phone 3224-5.

FOR SALE
1926 Ford 4-door Sedan, $350; 1925 Ford Runabout, with balloon tires, $125; 1923 Ford Touring, $50; 1921 4-pass. Chandler Coupe, $250; 1921 Buick Touring, $80; 1924 Jewett Touring new paint, $150; 1924 Overland Touring, $100; Double-bottom Oliver Plow, $50; Saw Rig, mounted on truck, $125
O. C. WOLFE, Inc.
THE ONLY AUTHORIZED FORD DEALER IN NORWICH

We Are Pleased to Offer THE FINEST USED CARS IN TOWN
1927 Pontiac DeLuxe Landau Sedan
1927 Pontiac Landau Sedan
1926 Pontiac Coach
1928 Chrysler "72" Sedan
1926 Ford Roadster
1925 Chevrolet 4-door Sedan
1925 Overland Six Sedan
1924 Maxwell Sedan
1924 Studebaker Big Six Sport Sedan
1924 Studebaker Light Six Sedan
1923 Hupmobile Sedan
1924 Chevrolet Roadster, balloon tires
1923 Essex Four Cylinder Coupe
1922 Hudson 4-passenger Coupe
Many Others.
Liberal time payment plan.
Rosoff Motor Mart
121 Main St. Tel. 2042
Open evenings.

AT STUDEBAKERS,
1923 Studebaker 7 Pass. Sedan
1922 Dodge Touring
1924 Jewett Touring
1923 Jewett Special Sedan
1924 Studebaker Light 6 Touring
These cars are in excellent condition. Low down-payment and small monthly payments without excessive charge. You are under no obligation if you call 2280 for full information and demonstration.
T. N. M. LATHROP, Inc.
54-56 North Main St., Norwich, Conn.

POULTRY AND PET STOCK

FOR SALE—Bronze turkeys, excellent breeding stock. Rita M. Cone, Canterbury. Phone Moosup 39-2. nov14 3t

FOR SALE—Handsome young well bred R. I. Red rooster. 22 E. Town St. nov14 1t

FOR SALE—Geese and turkeys. 218 Asylum St. no12

FOR SALE—White Angora kittens. Call Lebanon 54-5. nov14 1t

FOR SALE—R. I. Red and Barred Rock baby chicks for December and January delivery. Place orders in advance. Circular and prices on request. Squaw Rocks Poultry Farm, Danielson, Conn. nov11 4t

FOR SALE—R. I. Red cockerels, credited stock. Phone 463-23. nov11 3t

WANTED—All kinds of poultry, live or dressed, anywhere; highest prices paid. Joseph Hora, Tel. 1401, Willimantic. apr11

LEGAL NOTICES

NOTICE

All persons liable to pay a personal tax in the town of North Stonington, are hereby notified that I have a warrant to collect the same. This tax is due and payable Nov. 15, 1927. For the purpose of collecting said tax I will be at the town hall, Nov. 21 from eleven a. m. to five p. m.; at Leonard Main's store, Dec. 9, from five to eight p. m.
All persons failing to pay said tax within 60 days after the tax is due will be charged one dollar extra as described in the law of this state.
LENIAL E. MAIN
Collector of Personal Taxes
North Stonington, Conn., Nov. 11, 1927

NOTICE

All persons liable to pay a Personal Tax in the Town of Voluntown are hereby notified that I have a warrant to collect the same. This Tax, according to Chapter 76, Public Acts 1925, is due and payable on or before Nov. 15, 1927.
For the purpose of collecting said tax, I will be at L. Marion's store, November 15, from 3 to 7 p. m.
All persons failing to pay said tax within 60 days after the date it is due will be charged one dollar ($1) extra as described in the law of this state.
CLARENCE H. KAHN,
Collector of Taxes.
Dated at Voluntown, October 27, 1927

WHEN YOU WANT to put your medium better than through the advertising columns of The Bulletin.

WHEN YOU WANT to put your business before the public there is no medium better than through the advertising columns of The Bulletin.

A Bulletin Want Advertisement Will Get It

TO RENT

TO RENT—Tenement, 7 rooms, No. 324 West Main street. Call 1566. nov14 tf

FOR RENT—At once, 6 room apartment. Telephone 946-12. nov11 1t

TO RENT—Five room tenement with improvements. Garage. Phone 3661-W. nov12 1t

FOR RENT—Large desirable furnished room. 40 Church St. Ring upper bell. no12d

FOR RENT—5-room apartment; all modern improvements; steam heat. Phone 37. no12

FOR RENT—Apartment, 364 Washington St. Phone 626-12. no12

TO RENT—Tenement of 6 rooms; all improvements. Inquire upstairs. 263 Prospect St. no12

TO RENT—Garage at 229 Broadway. Inquire Broadway Fish Market. nov11 1t

FOR RENT—5 room tenement with 2 acres land, good barn and poultry house included. Apply F. A. Johnson, Carver avenue, East Norwich. nov11 3t

FOR RENT—One comfortable furnished room. 41 Church street. nov11 3t

TO RENT—From Dec. 1st, one fine 7 room apartment in the Steiner mansion, 77 Church street. Inquire of Shea & Burke. nov10 tf

FOR RENT—Furnished room. Central location. Phone 2328.

To Rent—Tenement of four rooms and bath at Rock Glen. Mrs. J. M. Young.

TO RENT—6 pleasant rooms, rent very reasonable. Inquire 92 Mechanic street. Phone 1567-5.

TO RENT—Five room flat with all improvements. Low rent at 107 Washington street.

TO RENT—3 room apartment, all improvements. 398 Franklin St. Rent $18. Call 37.

FOR RENT—2 rooms and bath. Choice. Write Suite, Bulletin Co.

TO RENT—One light housekeeping room. 41 Boswell avenue. Tel. 142. nov4d

FOR RENT—3 rooms and bath. Inquire The Pasnik Co., Tel. 2149. nov4d

TO RENT—Furnished room in private family. Phone 1860.

TO RENT—Apartment, 118 River avenue with or without garage. Apply H. A. Wulf, 101 Main street. nov2d

TO RENT—Tenement of 5 rooms. Tel. 992. nov2d

FOR RENT—Tenement with all improvements. Low rent. Inquire, M. J. Anderson, 110 N. Main St. nov1

TO LET—5 room flat, modern conveniences, steam heat, centrally located. Phone 2146. Oct31tf

FOR RENT—Half a house on Church St., near Broadway, all modern improvements. Apply The Plaut-Cadden Co. Oct28tf

TO RENT—Two rooms furnished for light housekeeping, steam heated. 27 Division St. Oct26tf

TO RENT—Nice tenement; all improvements; reasonable rent. Inquire Alexander's Shoe Store, 138 Main St. oct21tf

TO RENT—6 rooms with garage. Three rooms with bath. Phone 259. oct13 tf

TO RENT—Furnished room all modern and central. Phone 211. Oct8

TO RENT—Pleasant five room tenement. 622 Main St. oct4tf

TO RENT—Shop, Hamilton Ave. Floor space 24 x 28. Tel. 2424-2. Oct3tf

TO RENT—5 and 7 room tenements. Inquire Brooklyn Outfitters. oct1tf

FOR RENT—Three & five room houses, furnished, at Wintergreen Point, near New London. Reasonable rent, on State road, near trolley. Good water, electric lights, etc. See Mr. Gindy on the premises or Phone 1794-3 New London Div.

FOR RENT—Twelve room house on Durkee Lane suitable for rooming house or can be converted to business purposes. Apply at Bulletin Office. j44

TO RENT—Basement at 48 Franklin St. Suitable for most any kind of business. Inquire at Bulletin Office. oct3tf

Apartments For Rent
305 WASHINGTON STREET
Backus Hospital Corner, on Car Line
One 6 rooms, bath and garage; steam heat, newly decorated, all modern improvements.
One 7 rooms, bath and garage, steam heat, all modern improvements. Apply A. Morin, at The Plaut-Cadden Co.

WANTED—Female

WANTED—By American girl, board and room in private family. Call 3351-J. nov14 3t

WANTED—A young lady desires room and board with private family in city. Write Bulletin Box 35. nov14 2t

WANTED—Housekeeper for two, in country with all city conveniences, $36 per month. Clean, warm and pleasant place for winter. Norwich Bulletin Box No. 25. nov14 3t

LADIES reputable manufacturer offers you opportunity to make extra money, spare time, experience unnecessary. No selling. World Mfg. Co., 346 6th Ave., N. Y.

WANTED—Girl to assist in housework in a Jewett City home. Answer Bulletin Correspondent, Jewett City. nov11 4t

WANTED—House helper at once, one that wants good home in preference to high wages on farm near village, two in family. Write Box 8, Central Village.

WANTED—150 general maids, cooks, second maids, institution cooks, waitresses, kitchen maids, positions always available. Newberry Employment, 573 Main St., Hartford. Phone 2-9564.

LEGAL NOTICES

AT A COURT OF PROBATE HELD at Bozrah, within and for the District of Bozrah, on the 10th day of November, A. D. 1927.
Present, WAREHAM W. BENTLEY, Judge
Estate of Mary Murphy, late of Bozrah, in said District, deceased.
Ordered, That the Administrator cite the creditors of said deceased to bring in their claims against said estate within six months from this date, by posting a notice to that effect, together with a copy of this order on the sign-post nearest to the place where said deceased last dwelt, and in the same town, and by publishing the same once in a newspaper having a circulation in said district, and make return to this Court.
WAREHAM W. BENTLEY, Judge
The above and foregoing is a true copy of record.
Attest, JOHN K. PROCTOR, Clerk.

NOTICE

All creditors of said deceased are hereby notified to present their claims against said estate to the undersigned at Fitchville, Conn., within the time limited in the above and foregoing order.
JOHN S. FIELDS,
Administrator.

WHEN YOU WANT to put your business before the public there is no medium better than through the advertising columns of The Bulletin.

A Bulletin For Sale Advertisement Will Se...

LEGAL NOTICES

PERSONAL TAX NOTICE

All persons liable to pay Personal Tax in the Town of Sprague, State of Connecticut, are hereby notified that I have a warrant to levy and collect said Personal Tax, due and payable on or before November 15, 1927, and for the purpose of collecting the same I will be at the Town Clerk's Office in Baltic on November 18th, 16th, 18th, 23rd, 26th, 29th, 30th and December 1st, from 8:30 p. m. to 6 p. m.
At Hanover, at the Parish House, on Wednesday, November 23rd, from 4 to 7 p. m., and also at Versailles Post Office, Friday, November 25th, from 4 to 7 p. m.
All persons failing to pay said tax within 60 days after the date it is due will be charged one dollar ($1) extra as described in the law of this state.
Dated at Sprague, Conn., this 17th day of October, 1927.
JOSEPH BOUCHER,
Personal Tax Collector.

FOR SALE—Musical Instruments

FOR SALE—Used upright piano $75. In good shape with splendid tone. Fine for beginner. Terms. The Plaut-Cadden Co., Main St., Norwich. nov14 tf

FOR SALE—High grade slightly used 88 note player piano. Sold new for $750. Can be bought for $385 on convenient terms. The Plaut-Cadden Co., Main St., Norwich.

FOR SALE—Victrolas, pianos, radios on special easy Christmas club terms. Be sure of your Xmas musical gift by joining this club. Easiest terms. The Plaut-Cadden Co., Main St., Norwich. nov14 tf

FOR SALE—A genuine Orthophonic Victrola, console model, used as demonstrator only, listing at $110. A bargain at $75. Hanover-Curland Co., 24 Franklin St. Oct29

FOR SALE — A beautiful upright Brunswick phonograph, guaranteed like new. list price, $165. Our price, $75. Hanover-Curland Co., 24 Franklin St. Oct29

FOR SALE—An upright Columbia graphola, listing at $150. As good as new. A bargain at $45. Hanover-Curland Co., 24 Franklin St. Oct29

FOR SALE—A brand new $1250 Ampico Reproducing player piano at $695. We have discontinued selling this make and will sacrifice at this price. We will deliver anywhere. Ampico rolls at half price. The Hanover-Curland Co., 24 Franklin St. Oct29

FOR SALE—A few fine 88-note pianos at prices that anyone can afford. Crawford, $89; Lindeman & Son, $95; Milton, $145; Behning, $195. Easy terms to suit your purse. Hanover-Curland Co., 24 Franklin St. Oct29

COAL AND WOOD

MY SEASONED BLACK BIRCH splits easy and gives lots of heat. Only $10 a large load. Good hardwood slabs at $9. Guaranteed to satisfy. E. J. Frink. Call 1886-15. nov11 2t

FOR SALE—Slab wood in stove lengths $8 a cord, half cord $4.50. Hard wood in stove lengths $10 a cord or $5.50 a half cord. Delivered anywhere in city or Taftville and Baltic. Phone 1089-2. Charles S. Brown, Yantic. Prompt delivery. no13 tf

FOR SALE—Coal seasoned wood and kindling, delivered anywhere. R. Shapiro, Willow St. Phone 504 or 1382-4.

FOX'S WOOD YARD—Good hard seasoned wood $10 per cord. $1 worth of kindling free with each cord. $5 half a cord, 7 baskets for $1. Phone 779. Sep22

Business Notices.

ANTIQUE FURNITURE

ANTIQUE FURNITURE—The Huron Antique Shop, Angelo Masiello, prop., 55 Franklin St. Norwich, Conn. Established 1920. Tel. 707. We specialize in any kind of furniture work at moderate prices. Also deal in antiques. Aug8

I BUY ANTIQUE furniture, old books, papers, silver, pewter, pictures, glassware, tools, etc. Louis D. Ward, 47 Main St., Breed Hall Bldg., Norwich. Tel. 1823. feb26

AUTOMOBILE ACCESSORIES

Authorized Service Station for Thermoid Brake Lining. Brakes Inspected Free.
JOE MOORE'S GARAGE
95 Chestnut St. Phone 2838

Auto Tops Recovered
Curtains and slip covers made; upholstery work neatly done; best materials and workmanship, at reasonable rates.
Norwich Auto Radiator Works
375 Main St. Phone 2215.

TIMKEN DETROIT BEARINGS

Norwich Auto Parts
Corner Main and North Main Streets.
Phone 2112.

Overhauling Repair Work of All Kinds
AUTOMOBILES, CARRIAGES, WAGONS TRUCKS and CARTS
Mechanical Repairs, Painting, Trimming, Upholstering and Wood Work.
Blacksmithing in All Its Branches
SCOTT & CLARK CORPORATION
607 to 615 NORTH MAIN ST

CONTRACTORS

T. M. SENDALL
Contractor and Builder
Phone 48-2, Norwich

P. F. SWEENEY
GENERAL CONTRACTOR and BUILDER
25 Chestnut Street.

MERCHANT TAILORS

SWARN THE TAILOR
HAS MOVED TO CLIFF STREET
Opposite Thames Bank. Phone 2181

MACHINISTS

DARNELL MACHINE SHOP, L. and A. F. Guerin, proprietors, 22-25 Chestnut St. Tel. 2145. Does all kinds of machine and general repair work promptly day or night. Aug23

A Bulletin Want Advertisement Will Get It

ANSWERS TO "WHAT DO YOU KNOW"
(Questions on Page Four)

Answers
1—In 1885.
2—In 1913.
3—$30,000.
4—Bela Lyon Pratt.
5—John Douglass Gallup of Suffield.
6—In 1888.
7—Jan. 8, 1877.
8—April 18, 1898.

Business Notices.

MONEY TO LOAN

Loans—Investments—Loans
THAMES FINANCE CORP.
7 THAMES STREET, NORWICH
Telephone 1556

LOANS
For the Coming Season
MONEY—For Coal
MONEY—For Clothing
MONEY—For Home Repairs
—MONEY—For the various bills which have been contracted during the past months
MONEY—For the Necessities needed at present
DO THIS WITH CASH
We make loans on HOUSEHOLD FURNITURE, without removal, or on GUARANTEED NOTES
LOANS—Repayable in monthly installments with no charge except the lawful rate of interest.
We warrant Courteous Confident Service
Call, Write, or Phone 1470
New England Equity Corp
Members of Chamber of Commerce
ROOM 206 THAYER BLDG
16 FRANKLIN STREET

PRINTING

BULLETIN and RECORD job department now at Bulletin Office. Call 35-2.

PLUMBING

T. F. BURNS
91 Franklin Street Norwich, Conn.

TREES TO CUT

T. J. CONNELLY—Tree cutter and remover. 65 Boswell Ave. Jun10

TREES AND SHRUBS

Fruit, Ornamental Trees and Shrubs
MAPLEWOOD NURSERY CO.
East Street Plain Tel. 888

TRUCKING

CALL 197
Local and Long Distance Hauling
W. B. CONDON 80 Chestnut St.

Hartley & Gallup, Clockman. Local and long distance furniture and piano moving a specialty. High grade sand and clay for sale. Storage of any description. At 362 and 366 Hamilton Ave. Telephone 701-2. Aug4

Long Distance Moving and Expressing. Zimmerman 17, Boswell Ave. Tel. 1341

ARTHUR H. LATHROP
Auto trucking. Teaming and Expressing. Furniture and Piano Moving. Established 1872. Telephone 175

TRANSPORTATION

PASSENGER — Through service to Springfield, 3 times daily: 8:20, 1:35, 6:05, standard time. Springfield-New London Coach Co. For information, call Wauregan hotel. Tel. 704. Oct7

NOANK

The village school closed for Armistice day, and the stores for half the day. The shipyard workmen laid aside their tools. Flags were flying along the streets and at 11 o'clock the bells rang and all stood with faces toward the east, in honor of those who died in the great war. The children sang war songs at Jane Carson's store.

Mr. and Mrs. J. H. Webster motored to Middletown to spend the day.

William Plumstead has returned from a visit in Englewood, N. J.

The Sardine club members left in sedan for Mercer field to see N. F. A. team and Bulkeley team in their annual football game Friday afternoon. The local men were betting and cheering for the Red and White to win and when McClone made a fine run the whole stand cheered him so it could be heard for two city blocks. It was some game to watch with plenty of thrills. The Norwich girls sang several songs and cheered for their team to hold that line and not to let their rivals pass. When the game ended 6 to 6, the Noankers were disappointed not to see the N. F. A. win, but hoped they will beat Stonington teams when they play them. The local party included Bernard Carson, Stretch Morrison, Flash McDonald, Keith Ebbetts and Harry Bracci.

John Camerey and Eddie Ellis played their second match of pool at the fire room Armistice night. The room was decorated with Old Glory and a good size number of pool fans filled the room. The referee was Sam Carson. Eddie was the first to shoot and his eye was O. K. on the cross-side shots and he put in 19 straight. Then he made a run of 38. His rival, Sure Shot Camerey, was picking the long shots off like water on a duck's back and he made a run of 42 before he called on the green. Eddie came on again with a smile of victory. He had 89 points before Camerey chalked up for his last hope to tie the

WM. DAVIES AND SON IN AUTO WRECK ON OCEAN AVENUE, AT NEW LONDON

(Special to The Bulletin)

NEW LONDON, Nov. 13—William Davies, 200 Colman street, is a patient at Lawrence-Memorial hospital painfully injured as the result of the automobile he was driving being wrecked on Ocean avenue Saturday afternoon, when the car overturned. Davies sustained among other injuries, concussion of the brain, probable fractured pelvis, probable fractured thigh and lacerations of the third and fourth fingers of left hand. His little son who was a passenger in the car, sustained a laceration on the back, but after the wound was dressed the boy was taken to his home. Davies was driving the automobile at a rate of speed estimated at about 25 miles and when near the corner of Fowler court lost control of the steering wheel. Before he could get the machine under control again it plunged toward the opposite side of the avenue and skidded badly, with the result that it overturned. Davies was caught in the wreckage and when passing autoists went to his assistance it was realized that he was seriously injured. He was taken to the hospital as was his son, who was bleeding from the wound in the back sustained from the shattered glass. The automobile was left almost a complete wreck.

BOOZE GETS JAMES MALONEY FROM STRAIGHT, NARROW PATH

(Special to The Bulletin)

NEW LONDON, Nov. 13—James Maloney, 8 Crouch street, was arrested Saturday night by Acting Sergeant William Graham and Patrolman Lawrence Fardy for his welfare and at the request of Maloney's wife. Maloney has been traveling a fast pace the past week and had not been at home in four days and nights. He had been dissipating and Friday morning was arrested in a rooming house on Bank street where he was the companion of Irma Holloway, formerly of Poquonoc, who has been committed to the State Farm for Women at Niantic. Mrs. Maloney asked the police to take charge of her husband and when found, Maloney was locked up. This morning he was allowed to leave police headquarters with his wife provided that he would go to his home and conduct himself in the manner he should. Maloney assured the police that he would change his conduct and promised to behave himself. When he was arrested in the Bank street raid, Maloney gave his name as Virgil Richards and his address as 106 George street, New Haven.

UNCASVILLE MAN STRUCK BY AUTO ON MAIN STREET

(Special to The Bulletin)

NEW LONDON, Nov. 13—Charles Donohue son of Dr. J. J. Donohue, of Uncasville, is a patient at Lawrence-Memorial hospital suffering from injuries sustained Friday night when struck by an automobile driven by John P. Thorne, a member of the crew of the U. S. S. Cummings, state pier. He received a laceration of the right armpit and a laceration of the left ear. Donohue will be a patient at the hospital but a few days. He was crossing Main street and did not observe the approach of the auto in time to get out of the way, being struck and knocked down. Thorne had Donohue to be taken to the hospital.

BRAKEMAN JOSEPH MAGEE DIES FROM HIS INJURIES

(Special to The Bulletin)

NEW LONDON, Nov. 13—Joseph Magee, about 45, of Boston, employed in the freight service of the New York, New Haven & Hartford railroad, was fatally injured Saturday morning when struck by an overhead bridge near Saybrook. Magee sustained a fractured skull and died about 4 o'clock at Lawrence-Memorial hospital. Magee was riding on top of a box car of a 60-car train, bound from Harlem river to Boston. When the train was approaching Saybrook, Magee, who was familiar with the location of the bridges, had his back to the bridge and apparently did not realize that the car was about to pass under the structure, for he struck it with great force, being thrown from the car. When the train was stopped and fellow employes reached Magee the man was unconscious and was bleeding from nostrils and ears. He was placed aboard the train and brought to the hospital, where he remained in an unconscious condition until he expired.

William Rohare, proprietor of the Post Road Service station, corner of Bank street and Jefferson avenue, made complaint to the police today that during last night the door of his place of business was damaged, presumably by an auto crashing against it. An investigation by the police reveals the indication that an auto in being driven from Bank street to Jefferson avenue from the west was traveling at such a fast rate of speed that the driver was unable to successfully make the turn and the crash against the door resulted.

Mrs. J. L. Jackson, 12 Richards street, was arrested Saturday night by police watchful for violators of the parking law. Mrs. Jackson parked her auto within 10 feet of a corner and in restricted area. She gave a bond of $3 for her appearance in the police court Monday. Augustus E. Goodwin, 34 Cape Ann court, was arrested also for the same offense and he, too, gave a bond for his court appearance.

Ireneo L. Jesalva, 15 North Bank street, made complaint to the police Saturday afternoon that a man named Bruce had assaulted him and asked for the man's arrest. Bruce, however, was not arested. Jesalva said that he engaged in a quarrel with Bruce and the latter becoming angered, struck him several blows on the face and head.

An automobile driven by Theodore Baker, 139 Hydenburg avenue, struck Robert Beaney, a Clark Lane, Waterford youth, on Main street. The boy was in the highway on Main street and was knocked down. It was believed that Beaney was seriously injured and Baker had the boy taken to the office of Dr. Emanuel Henkle, Federal street, where an examination revealed that the boy had sustained only bruises and bumps.

Edith Reed of New York has sold a house and lot on Truman street to Nicholas Grippo.

Attorney Marion H. Davis, of Niantic; Mrs. Ray King, Sound View; Mrs. Luther G. Stebbins, 297 Montauk avenue; Mrs. Jean Christensen, Meriden street extension, Groton, and Gus Kristoffersen, schooner Marguerite, patients at Lawrence-Memorial hospital, were discharged Saturday.

Members of F. L. Allen Hook and Ladder company are desirous that the city have new quarters erected for the company and already the officers have taken steps toward that end. Whether the request will be granted is not known, but it is believed that new quarters will not be provided right away. Thomas F. Gragan, foreman of the company, has conferred with City Manager William A. Holt on the matter and the former has also discussed the advisability of ordering the condemnation of the building by Building Inspector William Gunn. The latter official, it is understood, will not recommend that the building be condemned. The building is an old one, two stories of brick.

Leonard Lee, chief petty officer, was in the police court Saturday, charged with intoxication and evasion of a taxicab fare. The case, however, was nolled upon the recommendation of Acting Prosecuting Attorney Perry J. Hollandersky. Lee hired the cab of Salvatore Laporte and after using it a long time refused to pay his fare. Laporte made complaint to Automobile Patrol Officer Clarence Martin, who arrested Lee.

George R. Stillman, 225 Pequot avenue, was arrested Friday night by Automobile Patrol Officer Clarence Martin charged with reckless driving, upon complaint of Dr. Charles Kaufman. Stillman escaped presentation in the police court Saturday for the physician withdrew the complaint. Stillman's arrest resulted when the automobile he was driving barely escaped crashing against the physician's car, it was claimed, because of the reckless manner of the driver.

Three United States Coast Guard sailors, state pier, were arrested tonight. They will not be turned over to the shore patrol for discipline at the local section base, but will be presented in the police court tomorrow. The sailors were drunk and were conducting themselves in a rowdyish manner. They went to Methodist street where they loitered and amused themselves by knocking over traffic signs besides insulting a woman pedestrian. A telephone message was sent to police headquarters and Patrolmen John Courtney, William Corcoran and George Cockell went to Methodist street where they found and arrested the bluejackets.

John Degnan, a patient at Norwich State hospital, made his escape this evening and the police of New London have been requested by the hospital authorities to be on the lookout for him. Degnan is decribed as being 20, about five feet four inches in height and weighs about 190 pounds, has dark complexion, brown hair and wears glasses with silver frame. He had on a long black overcoat.

Acting Sergeant William Graham reported at police headquarters this morning that an automobile had been parked in front of the Cronin building, State street, the entire night. The auto is an Essex, but its owner could not be located, so the car was placed in storage in a garage.

Two of the police signal boxes are out of order, it became known last night, when patrolmen endeavored to establish communication with head quarters. Patrolman Edward Skoczylas reported the box at the corner of Willetta and Montauk avenue out of order and Patrolman Edward Riordan reported the box, corner of Williams and Broad streets, refusing to function.

Patrolman John Clifford discovered a rear window of the store at 58 Golden street open last night. The officer secured the window for the night.

Terrell Cousans was arrested tonight by Patrolmen Elwood Bailey and Patrick Sheehan, charged with breach of the peace, upon complaint of his cousin, William Williams. He was intoxicated and was locked up pending the convening of the police court tomorrow. Williams went to Cousan's home, Golden street, tonight and remonstrated with him because of using the former's automobile without permission of the owner. The rebuke administered by Williams was not taken kindly by Cousans, and wrangling resulted Cousans then became enraged and attacked Williams, administering a severe beating to him. Williams left and went to police headquarters, where he made formal complaint against Cousans.

The trial of Alfredo Zuccerrelli, of Waterford, who resides on the [illegible] Hill road, and is charged with violation of the liquor law, will be held in the Waterford town court Monday afternoon. Zuccerrelli's house was raided two weeks ago by Lieut. Roy Streeman, state police and a force of officers. Much contraband was found for the officers seized a 60-gallon still, a large amount of mash, a quantity of alcohol and all the paraphernalia used in the making and distributing of alcohol. It is understood that the still and mash and alcohol were the property of a New London man and that Zuccerrelli allowed the New Londener to use his premises for the manufacture of the alcohol.

About two weeks ago, the police arrested two men charged with breach of the peace. At the time it was said at police headquarters that the men were employes of the Southern New England Telephone company, but since then it has been revealed that the men were employes of the General Electric company and engaged in construction work in this vicinty. The men molested women as they emerged from the theatres and in police court the next day, each was fined $25 and costs.

RADIO

Springfield—WBZ—330

10.45 a. m.—Polly and her Pals; Marcia Ray.
11.15 a. m.—News flashes; Acts and Actors, with Bud Gray.
1.00 p. m.—Statler ensemble.
3.00 p. m.—Home Economics Forum.
5.55 p. m.—Weather and market reports.
6.00 p. m.—M. A. C. Radio Forum; Rapp's orchestra; news flashes.
7.00 p. m.—Health Hints; Statler orchestra.
7.30 p. m.—Roxy and His Gang.
9.00 p. m.—Aleppo drum corps.
9.30 p. m.—Nora Gladden Winton, contralto.
9.45 p. m.—Leon Granstein, violinist.
10.01 p. m.—News flashes.
10.05 p. m.—Real Estate Law, by A. F. Harrington.
10.35 p. m.—Andrews' Troubadours.
11.30 p. m.—Weather report, missing persons.

HARTFORD—WTIC—560

12.05 p. m.—Travelers' Club orchestra.
6.25 p. m.—News bulletins.
6.30 p. m.—Hotel Bond trio.
7.00 p. m.—Sign off till 8 p. m.
8.00 p. m.—New Departure band.
8.30 p. m.—A. & P. Gypsies.
9.30 p. m.—General Motors program.
10.30 p. m.—Moon Magic.
11.00 p. m.—Lopez orchestra.

WORCESTER—WTAG—580

10.30 a. m.—Worcester Shut-In Society.
12.30 p. m.—Market report.
12.35 p. m.—"The Whispering Serenader."
3.00 p. m.—Program from Poli's palace.
9.30 p. m.—General Motors Family Party.
10.30 p. m.—News bulletin.

BOSTON—WNAC—650

6.30 p. m.—Elks' Hotel orchestra.
7.30 p. m.—Compulsory Automobile Insurance.
7.45 p. m.—Heating Your Home.
8.00 p. m.—Marry Berry, xylophonist.
8.30 p. m.—The Shepard Six.
9.00 p. m.—The Captivators.
10.00 p. m.—Musical album.
11.05 p. m.—Gallagher's orchestra.

BABSON PARK, WBSO—780

12.00 midnight.—Midnight ministry, poetry selection, scripture reading; address.

SCHENECTADY—WGY—790

12.30 p. m.—Stock, cotton and grain market reports.
12.45 p. m.—Farm flashes.
2.00 p. m.—Ukelele Lou.
2.15 p. m.—Clark Johnson's orchestra.
6.00 p. m.—Stock reports and news items.
6.20 p. m.—Radio Farm school.
6.30 p. m.—Dinner music.
9.30 p. m.—General Motors family party.
10.30 p. m.—Moon Magic.

NEW YORK—WEAF—610

12.15 p. m.—Palais D'Or orchestra.
1.15 p. m.—Robert Lindholm, accordion; Elsie Harmon, soprano; Mysticism in Eastern Religion.
5.00 p. m.—Fallon's orchestra.
6.00 p. m.—Waldorf dinner music.
7.15 p. m.—"Before the Capture of Nanking," by Dr. Clarence H. Hamilton.
7.30 p. m.—Tollefsen trio.
8.30 p. m.—Talk, "Forty Odd Years with Thomas A. Edison," Air Frolics.
8.30 p. m.—A. & P. Gypsies.
9.30 p. m.—General Motors Family Party.
10.30 p. m.—Moon Magic.
11.00 p. m.—Lopez's orchestra.

NEW YORK—WJZ—660

1.00 p. m.—Astor orchestra.
2.05 p. m.—How to Use Mushrooms; Your Daily Menu; Light the Bedroom and Bath; Making Flowers.
4.30 p. m.—Manhattan trio.
5.30 p. m.—Stock quotations; financial summary; cotton prices; agricultural reports.
6.00 p. m.—Mangar orchestra.
7.00 p. m.—Serenading Shoemakers.
7.30 p. m.—Roxy and His Gang.
10.00 p. m.—Breyer's Social hour.
11.00 p. m.—Friedman's orchestra.

NEWARK—WOR—710

2.30 p. m.—Dill and Harvey—Harmony "Two Thirty Club" orchestra.
7.00 p. m.—Commodore ensemble.
7.55 p. m.—H. V. Kaltenborn; "Current Events."
8.25 p. m.—Krueger's Liedera.
9.00 p. m.—Captivators' orchestra.
9.30 p. m.—Charleston Chasers.
10.00 p. m.—Musical album.
11.05 p. m.—Pepper Pot orchestra.

AMONG TODAY'S FEATURES
Monday, Nov. 14

6.00 p. m.—Waldorf-Astoria orchestra. WEAF and three stations.
7.30 p. m.—Roxy and His Gang. WJZ and 13 stations.
8.30 p. m.—A. & P. Gypsies. WEAF and 14 stations.
9.00 p. m.—Captivators orchestra. WOR and 15 stations.
9.00 p. m.—Vaughn de Leath instrumental soloists. WJZ and two stations.
9.30 p. m.—The Mediterraneans. WJZ and two stations.
9.30 p. m.—General Motors Party; Symphony orchestra, revue with Marie Cahill, Goldman Band. WEAF and 26 stations.
10.00 p. m.—Musical album. WOR and 15 stations.
10.30 p. m.—Moon Magic. WEAF and five stations.
11.05 p. m.—Jimmie Gallagher's orchestra. WNAC.
12.00 p. m.—Gagnavion's "Weird Jungle Jazz." KFWI.

ANNOUNCEMENTS

Breed Theatre

The attraction at the Breed the first half of this week is Warner Bros.' extended run production of the laughing-thriller, "The Missing Link," with Syd Chaplin as the star. Neither petticoats nor trench mud clothe Syd in his latest where he is first seen as a hungry poet-taster along the London docks. He takes a job as a luggage-carrier for Lord Dryden who is on his way to Africa to hunt for the gruesome "Missing Link." Scared by a mischievous monkey he hides on the ship and Dryden makes him act the part of the Link-hunter.

How he does finally capture "The Missing Link" and win the beautiful lady, how his stock for bravery goes up, as his heart goes down, make a huge, monstrously amusing burlesque, which sets audiences in paroxysms of unrestrained laughter.

The cast is good and the photography and direction leave nothing to be wished. But it is Syd, Syd the king of the mirth-makers that makes "The Missing Link" what it is, in the words of one of the Broadway critics, "For chronic blues, melancholia, hallitosis, or what you have, take a trip to see "The Missing Link" and cure yourself with laughs."

Palace Theatre

Headed by the Larry Hawkins revue, another offering of big time vaudeville is being featured at the Palace theatre for the current three days. Mr. Hawkins presents a song and dance revue in a decidedly different manner than most acts of this kind. There are five people in the company, each an individual star in their own specialty. Sharing honors on the bill are Christie and Nelson, two men who have presented their act for years exclusively for the Keith-Albee interests. These boys burlesque the actions of a couple of acrobats and in doing so evoke hilarious laughter. The Ray Earl trio in selections of melody and harmony, are sure to please. The Isettos offer a musical selection and Allen and West conclude the vaudeville program with their act "Funatics."

Florence Vidor makes her debut as a screen comedienne in "One Woman to Another," the feature picture which will be offered on the screen. It is the story of a girl and a man whose plans to marry are interrupted by the appearance of her brother who places two children in her care. Then comes a quarantine on her home and the man takes an interest in another woman. Miss Vidor then takes another woman into her confidence and they plan to bring back the lost lover. What happens from then on is the cause of many delightful and humorous situations. From advance reports this has all the indications of being a very good picture.

Broadway Theatre

Once again Rex Ingram has given proof of his ability to combine gripping drama with exquisite pictorial beauty. In the past he has given us "The Four Horsemen," "Scaramouche" and "Mare Nostrum" and last night at the Broadway theatre, he produced "The Garden of Allah," a cinematic masterpiece fully qualified to take its place at the head of the other unforgettable Ingram films.

The combination of a powerful story, flawless direction and beautiful photography serve most excellently to prove the contention that Ingram has sharpened his genuis since he left Hollywood for Nice to produce his old world pictures amid old world surroundings. It was, as the saying goes, a wise move.

Never in all her ten roles under his direction since "The Four Horsemen" has Ingram directed Alice Terry into a more sincere or more moving performance than here as Domini, not even in her memorable role as Freya, the beautiful spy in "Mare Nostrum." She was made for this part—a tall, blonde, beautiful, aristocratic English girl—and there is no separating her from it now.

The Broadway

Today, Tomorrow, Wednesday

The GARDEN OF ALLAH

REX INGRAM'S masterpiece of masterpieces

You are now privileged to witness the outstanding production of the man who made "The Four Horsemen," "Mare Nostrum," and other screen triumphs.

Thousands of Arab tribesmen, on fiery steeds, race through this gorgeous romance, forming an unforgettable background to this world-famous story of love and sacrifice. Filmed on the continent and in the Sahara Desert.

With ALICE TERRY
IVAN PETROVICH

Regular Broadway Prices
Matinee, 15-25c — Evening, 15-35c

The PALACE
WHERE REFINEMENT REIGNS

— NOW PLAYING —

Another Act That Will Create Favorable Comment
LARRY HARKINS REVUE

RAY EARL TRIO
HARMONY AND MELODY

THE IZETTOS
A MUSICAL HODGE-PODGE

The Laughing Sensation of the Year
CHRISTIE & NELSON
— IN —
"ALMOST ACROBATS"

ALLEN & WEST
"FUNATICS"

— ON THE SCREEN —
A New Kind of Picture for Miss Vidor
FLORENCE VIDOR
in
One Woman to Another

DANCE TONITE
LAWRENCE BALLROOM
NEW LONDON
Thumm's Hilltop Casino Orchestra

GET THE STRAND HABIT
TONIGHT AND TUESDAY NIGHT
"FOR LADIES ONLY"
A Business Comedy With Jacqueline Logan and John Bowers
— ALSO —
"BORDER BLACKBIRDS"
A Real Western Feature With Leo Maloney
ADULTS 15c CHILDREN 10c

— THE —
BREED
Today — Tuesday — Wednesday
2:15, 7 and 8:45
THE LID IS OFF!

More fun than a barrel of monkeys—with all the thrills of an African hunt!

COMEDY — NEWS — SCENIC

LEDYARD

The missionary society held an all-day meeting at the parsonage Thursday with a good attendance. Two quilts were tied. Two sacks were packed to be sent to Pleasant Hill academy in Tennessee and two sacks for Lincoln Academy, King's Mountain, N. C., both A. M. A. schools.

The roll was called and the report of the last meeting was given by Mrs. John Finegan, assistant secretary. Letters were read from Mrs. Flora I. Gray, secretary, who could not be present, and from Rev. Emmons E. White of South India, also several missionary letters. The hostesses, Mrs. I. G. Geer, Mrs. E. B. Geer and Mrs. S. E. Holdridge, served the noon lunch consisting of hot dishes with rolls, pie and coffee.

Quick! STOPS COLDS
Millions rely on HILL'S to end colds in a day and ward off Grippe and Flu. No quicker remedy for you.
Be Sure It's HILL'S Price 30c
CASCARA QUININE
Get Red Box "HILL'S" with portrait

The Best Pal A Busy Housewife Ever Had

Many styles and sizes to choose from at moderate prices, in Pearl Gray Porcelain Enamel or Black

Please the Cook"

Quaker Ranges

IT'S easy to have time off and be happy when your kitchen is equipped with an up-to-the-minute Quaker. Drop in and see this splendid range and the marvelous things it will do for you.

B. N. HUNT, President
Interstate FURNITURE COMPANY

REID & HUGHES
THE BOSTON STORE TELEPHONE 21 NORWICH, CONN.

Lest Beauty Pass You By—

Read the new booklet written by Kathleen Mary Quinlan, the famous New York Beauty Authority. She tells how Nature will keep your skin young, and how she discovered the famous Quinlan Eye Trio.

Quinlan Veh-Dah Eye Cream erases lines and wrinkles around the eyes. 1.00, 2.00

Quinlan Veh-Dah Eye Astringent corrects wilted eyelids, puffy circles and stubborn wrinkles. 3.00, 5.5

Quinlan Eye Bath cleanses, strengthens and brightens the eyes. 1.00, 2.00.

Kathleen Mary Quinlan

Toilet Preparations may be obtained exclusively at our Toilet Goods Department, where we will be happy to present you with a copy of this new booklet, "Lest Beauty Pass You By—"

Quality Service and Satisfaction

That is what you get in our establishment. Now is the time for you to send your garments to our care as long as these low prices are in operation. Just phone us and we will call for your garments at no extra cost.

MEN'S SUITS AND OVERCOATS
STEAM CLEANED AND PRESSED
$1.00

LADIES' DRESSES AND COATS
from $1.50 up

Also our Special Process at regular prices.
WE ARE RELIABLE

LACKENBACH'S
CLEANERS and DYERS
Office and Plant, 34 West Main Street.
Branch 20 Broadway.

FAIR, WARMER TODAY
CLOUDY TOMORROW

Norwich Bulletin

1790 1927

NORWICH, CONN., MONDAY NOV. 14, 1927

FULL ASSOCIATED PRESS DISPATCHES

The Bulletin.

Norwich, Monday, Nov. 14, 1927

THE WEATHER

Conditions

Pressure is low from the north Pacific coast southeastward to Colorado and New Mexico and thence northeastward to eastern Minnesota. Tatoosh Island, Wash., 29.42 and Pueblo, Colo., 29.74 inches. High pressure prevails elsewhere with centers over New England, Boston, 30.78 inches, and over Saskatchewan, Prince Albert, 30.48 inches.

The temperature has fallen in the Atlantic states.

The weather will be generally fair and warmer in the Washington forecast district Monday but the northeastward advance of the Colorado disturbance will be attended by much cloudiness on Tuesday and showers are probable as far east as the Appalachian Mountains by Tuesday night. The temperature will continue to rise in the Atlantic states Tuesday.

Winds

North of Sandy Hook: Gentle variable becoming southerly; fair Monday.

Sandy Hook to Hatteras: Gentle to moderate easterly, shifting to southerly over north portion; fair Monday.

Forecast

For southern New England—Fair and warmer, Monday; Tuesday cloudy and warmer.

Observations

The Bulletin's observations show the following changes in temperature and barometric changes Saturday and Sunday:

Saturday	Ther.	Bar.
7 a. m.	48	30.50
12 m.	64	30.60
6 p. m.	52	30.70

Highest 64, lowest 48.

Sunday	Ther.	Bar.
7 a. m.	36	30.70
12 m.	54	30.70
6 p. m.	34	30.70

Highest 54, lowest 34.

Comparisons

Predictions for Saturday: Increasing cloudiness followed by rain.

Saturday's weather: Fair and mild.

Predictions for Sunday: Fair and much colder.

Sunday's weather: Fair, colder, northwest wind.

SUN, MOON AND TIDES
(Standard Time)

Day	Sun Rises	Sun Sets	Sligo Water	Moon Rises
	a. m.	p. m.	a. m.	a. m.
14	6.34	4.30	1.48	9.41
15	6.35	4.29	2.52	10.45
16	6.37	4.29	3.58	11.49
17	6.38	4.28	5.01	moon
18	6.39	4.27	5.56	0.51
19	6.40	4.26	6.42	1.51
20	6.42	4.25	7.22	2.50

Six hours after high water it is low water, which is followed by flood tide.

GREENEVILLE

John McClafferty of Southbridge is spending a few days at his home on Oakridge street.

Charles Risley of Prospect street attended the Yale and Princeton football game at New Haven Saturday, making the trip by auto.

Martin Rangeford of Southbridge is spending a few days at the home of his aunt, Mrs. Gilbert Church of Mowrey avenue.

George Swanton has returned to Providence after spending the week end at the home of his parents, Mr. and Mrs. George Swanton of 499 North Main street.

Mrs. William Hastings of Prospect street picked seven dandelions from her lawn Saturday afternoon and showed them to her neighbors. The seven dandelions were in full bloom.

Charles Fox of New York is spending a few days at the home of his daughter, Mrs. John Geno of Fifth street.

Mrs. Frederick Carter has returned to Brockton, Mass., after spending a few days visiting relatives in the village.

Stanley Boyd spent Saturday in New Haven. While there he attended the Yale and Princeton football game.

Harry Mathers of Boswell avenue has returned to his home after spending a few days in Providence.

Mr. and Mrs. Harry Conklin and daughter, Dorothy of Central avenue and Miss Doris Lund of Prospect street have returned to their homes after being the guests of Mr. and Mrs. Louis Gadbois of Truman street, New London.

Harry Sheneau of North Main street has returned to his home after spending a few days at the home of his brother, Frank Sheneau of Brooklyn.

Frank Monihan of Montville spent the weekend at the home of his uncle on Fourth street.

WEDDING
Devovi-Carey

A pretty autumn wedding took place in St. Mary's Memorial church Saturday morning at 8 o'clock when Miss Mary C. Carey, daughter of Mrs. Catherine and the late Timothy Carey of 235 North Main street and Patrick Devovi, son of Mary and the late Arnold Devovi of Bayonne, N. J., were united in marriage by the pastor, Rev. William A. Keefe with many friends and relatives being present at the mass. The bride was beautifully attired in an imperial blue georgette gown with transparent velvet trimmings and wore a picture hat to correspond. The bridal bouquet consisted of pale pink roses and sweet peas. The bridesmaid was the groom's sister, Miss Margaret Devovi, who wore a tan georgette gown and black picture hat. Her bouquet was of butterfly roses. The best man was the bride's brother, James E. Carey. The musical programme was under direction of Mrs. Michael J. Farrell, the church organist, who played as the wedding party entered the church Mendelssohn's wedding march, also rendered in a very pleasing manner Kormen's Ave Maria. As the wedding party was leaving the church Lohengrin's wedding march was played. Following the ceremony at the home of the bride's mother, 285 North Main street, a wedding breakfast was served to members of both immediate families.

Miss Carey was a graduate of St. Mary's parochial school, also of the Commercial Training school. She was formerly a bookkeeper at the United States Finishing Co. Mr. and Mrs. Devovi were the recipients of many beautiful and useful gifts from friends and relatives. They left Saturday afternoon on a wedding tour, which will include visits in Philadelphia, New York and Washington. The bride's going away dress was of tan tweed, over which she wore a black velvet coat trimmed with wolf. The couple will reside at a newly furnished home at Bayonne, N. J., where Mr. Devovi is employed as a steamfitter for the Standard Oil Co. of that city.

Napoleon Merocksch of Putnam is spending a few days at the home of his people on Central avenue.

Thomas Burns and John Sullivan of Boswell avenue spent the week end visiting relatives in New Bedford.

Mrs. Ritchie Bacon of Richmond, Va., is spending a few days at the home of her brother, William A. Pitcher of 134 Prospect street.

Mr. and Mrs. John Ramsey and daughter of New Britain is spending a few days at the home of her mother on Fourth street.

Rev. John J. Walsh of Bridgeport is the guest of his father, Nicholas Walsh of 57 Prospect street, for a few days.

The friends of James Mileski of Fifth street are receiving postal cards from him, postmarked New Orleans.

Ernest White of Manchester spent the week end at his home on Convent avenue.

Mr. and Mrs. William Sears of New Jersey and family are spending a few days at the home of his mother, Mrs. Charles F. Sears of 135 Prospect street.

Mr. and Mrs. William Semple, Jr., have moved from Hamilton avenue to Prospect street.

Alfred S. Romanowski, son of Mr. and Mrs. Joseph Romanowski, died at his home, 21 Sixth street, Saturday morning at 2 o'clock. He was ill two days suffering from an attack of gastritis. He was born in Greenville on March 4, 1927. Besides his parents he is survived by two brothers, Charles and Joseph Jr., and one sister, Mary.

The Young Ladies' Sodality of St. Mary's Memorial church received holy communion in a body Sunday morning at the 7:30 o'clock mass with a large number of their members being present. Rev. William A. Keefe said the mass and was assisted by Rev. Frederick Coholan in distributing the holy communion. After services the members of the society retired to their rooms in the basement of the church where they conducted their regular monthly meeting. The intentions of the members of the society this month were offered for the deceased members of the society and their friends. Sunday, November 20 being the third Sunday of the month will be the Sunday for the men of St. Mary's parish to receive holy communion and they too, will receive for the special intention of their deceased members or their families.

At the three masses in St. Mary's church Sunday the parishioners were requested to enroll in the membership of the Red Cross, which is having a drive for memberships. Rev. William A. Keefe thoroughly explained at the 9 o'clock mass the need for an organization of this kind throughout the country to help people who have met with misfortune. Reminding the parishioners of the time that the people were made homeless during the Mississippi flood, little did we think at the time that the New England states would be affected the same way. The Red Cross takes care of such matters.

EXPECT DEEP RIVER RESERVOIR TO MAINTAIN HIGH LEVEL AT ALL TIMES

Mayor Milo R. Waters, members of the common council and of the water board, with several citizens interested in the development of the city's new Deep River reservoir in the town of Colchester made a visit of inspection to the dam and reservoir site on Saturday.

The visitors were greatly impressed by the progress of the work. The dam is practically completed and the watershed is ready with the exception of a few minor clearings which will be done in the next few days. H. B. Wightman, a member of the Chandler & Palmer staff, who has spent almost two years of his time supervising the construction of the dam and the preparation of the watershed for the reservoir, was very enthusiastic in telling the members of the inspecting committee that on Thursday night, Nov. 3, during the heavy downpour of rain, the water at the dam rose within nine feet of the top, this occurring while there was a 30 inch pipe continually open and draining off the water from the pond behind the dam. This is indeed a very fine showing, considering that from the bottom of the reservoir to the top of the spillway is a rise of 32 feet and the watershed is 8 1-2 miles, whereas the depth of Stony Brook reservoir at the dam is only 22 feet and the watershed only about one-quarter the size of the watershed at Deep River.

The solid concrete core wall across the dam is 40 feet high, three feet thick at the bottom, tapering to two feet, five inches at the top, and running across 750 feet. The reservoir basin will impound 450 million gallons of water.

According to the rise of the water in the reservoir during the night of November 3rd, the engineers in charge of the work made an approximate estimate that with ordinary fall weather it would take about 60 days to fill the new reservoir to overflowing. The engineers had the foresight to build a spillway 63 feet wide, 460 feet long. This spillway is built of solid concrete slabs with fourteen graduated steps, two feet deep, so as to break the rush of the water spilling over from the water shed. Those interested in the construction are in the hope that the water in the reservoir at all seasons of the year will rise above the spillway level insuring a continuous flow of fresh water to all the limits of the city. The new reservoir is 40 feet higher above sea level than Stony Brook reservoir, thereby insuring a better pressure of water to the higher spots in the city which are so urgently in need of better water pressure.

Visiting members were highly elated over these results and expressed the hope that the water problem of the city of Norwich is solved for many years to come. Another favorable condition of the new reservoir is the watershed which is composed mostly of sandy bottom which will insure good filtration for the water collected in the reservoir. An estimate of the capacity of the new watershed is an approximate yield of ten million gallons of water per day, during the fall weather. The building of the new dam and the clearing of the watershed was done by Contractor Louis Petrossi of Hartford, who also built the Stony Brook reservoir. Mr. Petrossi takes pride in the work he achieved, having worked for almost two years in full co-operation with Chandler and Palmer, who supervised the work for the city of Norwich, and in every respect he carried out all the suggestions made by the city officials.

The chlorination plant is yet to be set up and when that has been finished, the gates can be closed and the accumulation of water will begin.

After the inspection tour, the visiting party of about 20 men was entertained at dinner by Contractor Petrossi and his wife. In appreciation of courtesies extended to the city fathers by Mrs. Petrossi and her daughter on the different inspection trips, Mayor Waters, in behalf of the visiting party, presented Mrs. Petrossi a week-end bag, while a wrist watch was presented to Miss Petrossi.

STUDEBAKERS SHOW NEW SPEED AND ENDURANCE

(Special to The Bulletin.)

WASHINGTON, D. C., Nov. 11.—Three American cars just established a new world record for speed and endurance at Atlantic City speedway by travelling 25,000 miles each in less than 25,000 consecutive minutes. No machine made by man ever before travelled so far and so fast. These records were made by two Studebaker Commander roadsters and one Studebaker Commander sedan, particularly timed and checked by contest board of American Automobile association with supervisors and officials of automobile speed and endurance test in the United States. Speed of the two roadsters was 65.31 miles per hour, and the sedan 61.98 miles per hour.

All three cars were certified by contest board as strictly stock cars in every respect; the record made nevertheless exceeds any ever made by special racing cars or stripped stock cars from 3,000 to 15,000 miles and established new records from 15,000 to 25,000 miles inclusive.

TRAFFIC SIGNAL BEACON RESTORED TO SERVICE

After having been out of commission for a month the signal beacon at the corner of Broadway, Main and Shetucket streets is working again. The beacon was smashed October 14 by a truck load of hay which was being driven to the Norwich state hospital. The new parts were assembled Saturday morning and later in the day the beacon was in commission.

Boys Shot Chickens.

Two local boys, armed with air rifles, selected a North Main street man's chicken yard as a hunting ground and as a result landed in the city court Saturday morning. It is understood the boys, both of whom are minors, shot several chickens and when reprimanded by the owner engaged in a fight with him. All three were arrested. In court Saturday morning Judge Arthur F. Libby discharged the man and ordered the boys to pay the costs in the case.

BRINGS $10,000 SUIT FOR COLLISION INJURIES

(Special to The Bulletin)

WORCESTER, Mass., Nov. 13.—Suit for $10,000 has been brought by Fay E. Brown of Danielson, Conn., against Leno Lubowitz and George S. Lubowitz, both of this city, in action instituted at the Worcester county superior civil court. The Danielson woman seeks to recover for personal injuries which she claimed to have sustained when an automobile in which she was riding on April 22 of this year was involved in a collision with an automobile owned and controled by the defendants, on the road between Danielson and Central Village, Conn.

COURT IMPOSES FINE FOR BREACH OF PEACE

At the city court session Saturday morning Frankie Podziewski of Talman street was presented before Judge Henry H. Pettis on a breach of the peace charge. He was fined $20 and costs. Podziewski was accused of assaulting Joseph D'Oliver on West Main street late Friday night, inflicting severe injuries. D'Oliver was badly cut about the head, three stitches being required to close a cut on his forehead.

STATE COLLECTED $1,194,077 ON TAX ON GASOLINE

Connecticut collected $1,194,077 in gasoline taxes during the first six months of this year, according to a report just made public by the bureau of roads of the department of agriculture at Washington.

The tax on each gallon sold in the state is two cents, which is one of the lowest levied in the New England states and is below the 2.55 cents average tax on gasoline for the entire country. Massachusetts and New York are still hte only states which have not set a levy on the fuel.

GIRL SUES TWO FOR $10,000 FOR INJURIES

Claiming that she is crippled for life, Geneva Genishevsky of Preston, through her fatehr Stanislaw Genishevsky, has brought suit in the superior court, against Israel Chiat of Preston, and Isadore Fishbone of Norwich for $10,000 damages. Her father sues the defendants named for $2,000 damages. The suit is the result of an accident on March 31, last, when Geneva Genishevsky, playing in her home yard at Preston, was struck by an automobile owned by Fishbone, and driven by Chiat, according to papers served by Deputy Sheriff George G. H. Hoxie of Ledyard.

INCIDENTS IN SOCIETY

Mrs. Philip A. Johnson has returned from a brief visit with Mrs. Walter Farr, at South Orange, N. J.

Mrs. Albert Reese spent part of the week in Boston.

Hibbard B. Norman, while in New Haven for the game Saturday, spent the week-end with his son, Richard Norman, a Yale sophomore.

About the middle of the week, Mr. and Mrs. William H. Oat, who are on a trip to Chicago, will arrive at Charles City, Iowa, where they will be entertained by Mr. and Mrs. Russell B. Olds (Dorothy Andrews Jones, daughter of Mr. and Mrs. Rollin C. Jones, of Norwich.)

Miss Emma Frances Fanning and Miss Eva Irene Fanning, motored back to Providence Sunday, having spent the Armistice day holiday and week-end with the Misses Mullin, of Warren street.

Mr. and Mrs. Walter Trumbull Camp, of Norwich Town, gave a small dinner party Saturday evening at Lighthouse Inn for their house guests, Mr. and Mrs. F. H. Palmer and Mr. and Mrs. Clayton Whipple, of Portland, Me.

Musty Cellars Made Clean-Smelling

Took effort mean unwholesome conditions. Germs multiply rapidly in dark, musty corners and dampness. Disinfect such places by sprinkling with a Sypho-Nathol solution—tablespoonful to gallon of warm water. It will check organic decay and make your cellar clean and fresh-smelling—as healthful as any room in the house. Get Sypho-Nathol at all dealers.

"ARE YOU PREPARED TO DIE?" SOLE QUESTION, SAYS PRIEST

Good health is no guaranty of a long life, neither is youth, said Rev. Myles P. Galvin, preaching at the third mass in St. Patrick's church Sunday to a congregation which filled auditory and galleries. The youngest is often snapped off almost without warning, while in these days of accidents no one can feel any assurance of his hold upon life.

Father Galvin was preaching on the familiar phrase "The state of grace," after he had read the day's gospel, the 23rd Sunday after Pentecost, Matthew 9, 18-26, narrating the restoration to life of the ruler's daughter. The little catechism studied by every Catholic child explains that the state of grace is that condition of the soul which makes it wholly pleasing to God. Grace means friendship with God.

There can be no middle ground—one cannot be at the same time God's friend and His enemy. Christ Himself has expressed detestation of the effort to be at once hot and cold.

There is but one thing which can make man an enemy of God—mortal sin. Hence no person can feel that he is in the state of grace who is violating God's commandments.

Most important of all is it to be in a state of grace at the moment of death. In the carelessness of many Catholics they are risking this, principally for three reasons: Love of the things of this world, its pleasures, indulgences, unlawful, sinful. That is why so many seem unconcerned, so loath to give up illegitimate pleasures, ill-gotten goods.

There is a second class, who put off their conversion through carelessness. They have the good will to serve God, intend to reform, to make themselves friends of God, but they seem lazy, put off the effort, delay confession, until their spiritual lethargy appears to become a habit; they grow ashamed, so live on in a state of mortal sin.

Finally there is a third class, who risk their eternal salvation by pride. These continue in sin for the reason that they think they cannot do wrong. Others may be wrong—but they are so inflated by their opinion of themselves that a false conscience persuades them that they are sinless. This, although the very first requisite of grace is humility; the realization that one is but a worm of the earth, most insignificant of creatures. They are too puffed up to confess themselves sinners. Even God Himself has no patience with the proud soul.

At the moment of death then each must be free from mortal sin. When will that moment be? The Saviour has warned that His angel of Death will come as a thief in the night. Common sense, ordinary intelligence, should make men prudent in preparing to die. "Am I prepared to die?" "Am I in a state of grace—free from sin." these were the questions each was admonished to put to himself, before leaving the church, at the same time praying God to keep him a friend of the Divine Lord. The preacher concluded his brief and practical sermon by the assurance that if we seek to be the friend of Christ through life, He will prove Himself our friend when most needed, at the terrible moment of death.

Rev. Father Galvin waited to assist Rev. John J. Reilly in administering communion to a large number of penitents. At the communion time Miss Gadbois, the organist, played a Rubenstein melody; during the low mass she accompanied the junior choir in the singing of hymns.

TEACHERS FROM FOUR TOWNS HOLD MEETING

The teachers from Canterbury, Lisbon, Sterling and Voluntown met with Supervisor Edwin B. Floyd at the Community house in Plainfield on Friday afternoon, Nov. 11.

Miss Keenan explained "A Good Writing Method," which she has used in her school, illustrating the different steps on the blackboard. At this time Mr. Floyd made a few valuable suggestions to the teachers. Miss King, teacher of Hyde school, told how she has used the problem method in grades 3, 4 and 5. She showed how the social studies were correlated with other subjects and exhibited work done by the children in solving the problem. Miss Hock, teacher of Baldwin school, reported on a problem which was worked out by her upper grade pupils. She too, showed clearly the advantage of the "Fusion of Subjects" and displayed the posters, books and maps made by the children.

The speaker of the afternoon was Miss O'Neil, state supervising agent. She gave a very interesting and helpful talk on "A New Psychology for Schools."

Club Met With Mrs. Rogers

The S. S. club met last week with Mrs. Margaret Rogers of 52 Main street. The evening was spent with sewing. The hostess served sandwiches, cookies and coffee. This Monday evening the club will meet with Mrs. Nellie Door of Main street.

BALTIC

DEAD DEER FLOATING DOWN THE SHETUCKET

Boys walking along the banks of the Shetucket river, Sunday afternoon, found a deer floating in the water. The animal had been shot in the fore-leg, the leg being broken. The animal after being shot must have been followed by dogs and doubtless ran to the river, where he drowned. The game warden was notified.

J. Maurice of Little Flats, who was stranded at Sherbrooke, Canada, due to the recent high waters, has been able to reach his home.

Bill Cuprak of Gallows Hill, former violinist at the Jodoin theater, was a caller here Saturday night.

Mr. and Mrs. Edward Beaudoin and family of Plainfield, spent Saturday and Sunday at Mr. A. Sevigney's on Main street.

Mr. and Mrs. Roderick Jodoin and Mr. and Mrs. Clayton Rood, motored to Worcester to see Clayton Rood Jr., who is at Worcester Tech.

Miss Bessie Goldblatt and Irene Chadwick, student nurses at W. W. Backus hospital, spent the week end with their relatives here.

Mr. and Mrs. Herbert Houghton, of Willimantic, were here, spending the week end with relatives, Mr. Houghton of Main street and Mr. Bessett of High street.

TAFTVILLE

Mr. and Mrs. Ernest Pollard and son Ernest, Jr., and William Pollard of South Second avenue motored to Boston, on Saturday and spent the week end with the latter's son, Edwin Pollard.

Henry Cloutier has resigned his position with the No. 4 weaving department of the Ponemah Mills.

Edward Preston of Blissville is a patient at the William W. Backus hospital at Norwich following an operation for appendicitis.

John Saroski of South Third avenue has returned to work after enjoying a two weeks' vacation.

Advertised letters at the local postoffice include mail for Anthony Fournier, Ralph Elliott, Mrs. Mary Breulleau and Harold Tyler Davis.

Herman Kraus of Blissville recently shot a large gray fox in the vicinity of Round hill.

Miss Elsie Heap of South Second avenue has returned from Adams, Mass., where she has been spending the past week as the guest of her brother and sister-in-law, Mr. and Mrs. Harold Heap.

Local members of the Eastern Connecticut Mills association are being notified by the Taftville member of the board of directors, Alfred Linderson, of the meeting to be held at Plainfield on November 17th. Many have already signified their intention of attending.

Joseph Bellerose of Terrace avenue has resigned his position with the weaving department of the local mills.

The members of the Taftville Rod and Gun club who have charge of the motion picture exhibition which they are planning to give to show wild game in its native haunts, have decided that after the exhibition there is to be a social hour and dancing will be enjoyed.

"The Life Abundant" was the sermon topic of Rev. Edwin Gordon Crowdis, the pastor, at the morning service of the Taftville Congregational church Sunday. The anthem after the offertory was "Oh For the Pearly Gates" sung under the direction of Miss Nellie S. Howle, the church organist and choir leader. The Young People's society of Christian Endeavor held its regular weekly meeting in the evening in the church vestry. Miss Dorothy Hunt was the leader and there was a highly interesting discussion on "Our Newspapers and Magazines."

UNEQUALLED IN Washing Ability THE CASS WASHER

WILL OUT-WASH ANY OTHER WASHING MACHINE ON THE MARKET TODAY

As conclusive proof we would like to send one to your home
—ON FREE TRIAL
—WITHOUT OBLIGATION

SERVICE APPLIANCE CO INC

The Largest Retail Home Appliance Concern in the World
OVER 200 STORES
ASSETS OVER $5,000,000.
21 West Main Street
Phone 407

Putnam 21 Canal St. Phone 639
Danielson 28 Furnace St. Phone 623

BAYER ASPIRIN

The whole world knows Aspirin as an effective antidote for pain. *But it's just as important to know that there is only one genuine Bayer Aspirin.* The name Bayer is on every tablet, and on the box. If it says Bayer, it's genuine; and if it doesn't, it is not! Headaches are dispelled by Bayer Aspirin. So are colds, and the pain that goes with them; even neuralgia, neuritis, and rheumatism promptly relieved. Get Bayer—at any drugstore—with proven direction

Physicians prescribe Bayer Aspirin; it does NOT affect the heart

Aspirin is the trade mark of Bayer Manufacture of Monoaceticacidester of Salicylicacid

Your HOME Should Come FIRST

Schwartz Bros.

SPECIAL FOR THIS WEEK!

Hassocks

Exactly as illustrated.

Covered in heavy Mosuette and Wilton Carpet—a useful article for every home. Quantity limited. While they last 95c

SCHWARTZ BROS.

The Big Store With the Little Prices

74-86 MAIN STREET NORWICH, CONN.

Norwich Bulletin.

1780 1927

VOL. LXIX—No. 272 POPULATION 30,689 NORWICH, CONN., TUESDAY, NOVEMBER 15, 1927. TWELVE PAGES — 84 COLUMNS PRICE TWO CENTS

27 KILLED, 485 INJURED IN EXPLOSION AT PITTSBURGH

Wrecked District is Being Searched in the Belief That Other Bodies Would Be Found—Death and Devastation Swept the North Side Section When a Mammoth Gas Tank Exploded—485 Injured Were Given Treatment in the Hospitals—The Blast Was so Terrific That Buildings Rocked so That It Seemed an Earthquake Had Gripped the City.

PITTSBURGH, Pa., Nov. 14—(AP)—An entire section of North Side Pittsburgh lay in ruins tonight and the bodies of twenty-seven persons rested in the Allegheny county morgue, mute evidence of one of the most disastrous explosions in the city's history. Death and devastation swept the old Manchester district when a mammoth storage gas tank exploded.

Tonight, as hundreds of victims of the disaster nursed their injuries in hospitals and in other havens of refuge, supplied by relief agencies, firemen, policemen and volunteers continued the work of exploring the wrecked district in the belief that other bodies would be found in the mass of twisted debris.

As nightfall descended upon the stricken region, rescue workers erected emergency lights at vantage points. Many of the debris-choked streets and tumbled down buildings resisted the efforts of the firemen, and they resorted to dynamite in an effort to move masses of wreckage. Police redoubled their vigilance and kept constant watch to prevent looting.

The quiet of a November morning was shattered throughout the Pittsburgh district by the terrific blast. For a moment the city held its breath as buildings rocked and windows crashed. At first it seemed that an earthquake had gripped the city. Telephone lines were broken and the fire alarm system was crippled. The city stood still, waiting and wondering what was to come next.

Then a fire alarm box in the downtown district on the Allegheny river front sounded, to be followed a minute later by a general alarm.

With the first shock, firemen started the motors of their apparatus, and, as the gong sounded, they rushed forth. The city soon realized that there was a disaster at hand. Automobile trucks, taxicabs, ambulances and all available motor cars soon were rushing through the downtown district, bearing the injured to hospitals.

When firemen reached the scene they were halted by the appalling sight. Streets had been heaved into the air, breaking water mains and sewers, and flooding the entire district. Homes, factories, warehouses and industrial plants lay in ruins. Men, women and children, many with blood streaming from face cuts and other injuries, ran screaming through the streets as if mad.

The cause of the disaster was soon apparent, for, in the midst of the ruins lay a twisted mass of steel, some of the supports of the giant gas tank, said to be the largest natural gas reservoir in the world. Thirteen men went to work repairing the tank at 8 a. m. Forty-three minutes later, as the workers handled their blow torches on the steel frame work, the shock came. Eye-witnesses said that the tank, with a capacity of some five million cubic feet, shot into the air like a balloon. A ball of fire traveled higher than the tip of Mount Washington, across the Ohio river from the scene. Sections of the steel frame work went up hundreds of feet, to crash in the descent through the roofs of houses and buildings and in the streets.

Within a brief period of time, all North Side hospitals were jammed to capacity. Nearly every doctor in the city, as well as nurses, responded to the call for help. Some of the injured were treated on hospital steps for the corridors and every available inch of space within was occupied.

Panic stricken men and women forgot their hurts in their efforts to locate loved one, and several hours after the blast occurred, mothers and fathers, their faces cut by flying glass were wandering through the wreckage, seeking children and other loved ones.

Near the ill-fated gas tank, the first victims were found—nine men, their bodies burned and mangled. These were rushed to the morgue. Later, the body of a woman was picked up from a sidewalk. The rescuers found almost insurmountable conditions in their path. They carried the injured through water waist deep. Tottering walls menaced them and dangling electric wires sputtered on all sides. Yet the firemen, the policemen and private citizens engaged in the work of rescue, forgot their own danger in their feverish effort to rescue others.

When it became evident that the capacity of every hospital in the city was taxed, the Red Cross and the Salvation Army established first aid stations on the outside rim of the devastated area. Here scores of persons were given medical attention. Many doctors braved the perils of the region, and carry emergency kits, then entered the danger zone to seek out and help victims of the disaster.

A check up of hospitals tonight showed that 485 injured persons were given treatment. Some were so badly hurt that doctors feared they would not survive. Among the injured were many school children who were just about to enter class rooms as the tank 225 feet in diameter and 208 feet high let go. The pupils were showered with flying glass. The panic stricken children added to the general confusion. They ran through the streets and were endangered by falling walls until rescuers finally rounded them up. Sent the injured to hospitals and the others to residences outside the stricken region.

The disaster gripped an area of about one square mile, fronting on the Ohio river and centering in Reedsdale street. The section is known as Manchester, and is one of the city's oldest districts. It was thickly settled, old fashioned brick and frame dwellings crowding one upon the other, with factories, warehouses and industrial plants intermingling. In the houses for the most part were the families of working men.

POLICE RESERVES CONTROL MOBS IN FRONT OF MORGUE

PITTSBURGH, Nov. 14.—(AP)—Police reserves were called out late today to control the milling mobs in front of the Allegheny County morgue in downtown Pittsburgh, where the bodies of 21 victims of the North Side gas explosion rested.

Thousands of persons, many merely curious, fought to get into the death house. When Coroner W. J. McGregor's appeal to the mob to be fair and permit those seeking missing relatives and friends to enter, went unheeded, the police were summoned.

Finally, the crowd was informed that none of the bodies would be placed in the chapel cases, and a majority of the crowd turned away. Some, however, their faces marked with lines of anxiety, stood firm and these were admitted. They were taken to the embalming rooms in groups. One woman ran screaming from the room. "That's Beaver, I know him. My husband must be dead too for they worked together."

TESTIMONY IN CHICAGO SCHOOL CONTROVERSY

CHICAGO, Nov. 14.—(AP)—That institution of persuasion and good will in the banquet—was employed by the British government to influence 100 American history professors to deal generously with the island empire in depicting Anglo-American relations, the William McAndrew school trial recorded today.

And in making that event a part of the prosecution of McAndrew, superintendent of schools, who is charged with insubordination, the minutes of the British parliament were quoted.

Charles Grant Miller, president of the Patriotic league for the preservation of American history, designated the star witness against the suspended school head, was the only witness.

He substantiated the claim of John J. Gorman, former congressman, that English propaganda had entered the Chicago school rooms through the history courses.

The London gastronomic subsidy was used in 1921 at the Savoy hotel, and among those who dined were Professor Andrew C. McLaughlin, head of the American history department, University of Chicago; Professor Carlton Hayes, of Columbia University; Professor David S. Muzzey, of Barnard college, and Professor Willis M. West, of the University of Minnesota, Miller said. These four, he added, are authors of histories used in Chicago.

Later 100 story authors "were wined and dined at the expense of the British government, in such a degree of gratitude as to provoke protest in parliament at the extravagance," Miller said.

DIED AFTER REMARRIAGE TO HIS FORMER WIFE

PHILADELPHIA, Nov. 14—(AP)—A few hours after he had been re-married to his former wife from whom he had been divorced six months, Van Court Carwithen, cotton broker, died of heart disease. The ceremony was performed in Carwithen's apartment last night. He was 42.

When he became ill, his former wife visited him and a reconciliation followed. When his illness became serious, the re-marriage was decided upon.

Besides his widow, Carwithen is survived by his mother and two daughters.

CONSTABLE IS HELD FOR SHOOTING BOY

SOUTHINGTON, Conn., Nov. 14—(AP)—Constable Graham R. Thompson and Christopher Zilly, president of the police commission, have been ordered to appear before Coroner Eli Mix at New Haven tomorrow in connection with the shooting of Herbert Kabisch, 17, of Milldale Park last night.

The coroner will hold both men in $1,500 bonds pending the outcome of Kabisch's injuries.

It was learned today that Kabisch had been visiting a married sister and was on his way home at the time of the shooting. He was endeavoring to "hitch" a ride and was standing beside the road when the Thompsons and Zilly came on the scene in their automobile.

Kabisch declared that the three jumped from their car and ran toward him and he, not knowing who they were, started to run. He had not traveled very far, he said, when a gun barked, and he dropped to the ground with a bullet in his back.

Coroner Mix is said to have declared that if Kabisch dies, he will consider that the lad was a victim of manslaughter.

HANKOWITES SENDING PEACE ENVOY TO NANKING

SHANGHAI, Nov. 14.—(AP)—(AP)—The conflict between Nanking and Hankow seems to be ended with complete victory for Nanking, which will greatly strengthen the Nanking government. The Hankowites are sending peace envoys to Nanking, advices say, and it is expected that a settlement will be effected, thus terminating all attempts to Hankow to set up an independent government.

In the meantime the disorders in the Wuhan cities—Hankow, Wuchang and Hanyang—are dying down, and with Japanese marines landed at Hankow and British marines standing by in readiness to land if needed, hope is expressed that there will be no further trouble.

The rioting and looting in the native city of Hankow are said to have originated in the discovery of the body of General Chang Kuo-Wei, Hunan commander, or the eighty army, who had been strangled to death. In revenge the general's troops looted and burned the headquarters

Inventor Slain By Unknown Assailant

Hebert Meisterknecht Was Shot Dead—Police Looking For His Brother-in-Law.

HIGHLANDS, N. J., Nov. 14—(AP)—The sound of five shots, carried over toll lines to Elizabeth, N. J., 15 miles away, gave the first intimation of the killing of Herbert Meisterknecht, inventor and formal naval officer, who was shot as he sat at his desk talking to a business associate over the telephone.

Police are searching for Alex Schrieber of Cleveland, O., brother of Meisterknecht's second wife, who, he married 18 months ago in the Ohio city, after being divorced two years ago from his first wife. A man whose description tallied with that of Schrieber walked from the inventor's office after the shooting, handed a card bearing Schrieber's name in handwriting to a workman standing at the curb and said: "I have just shot my brother-in-law."

P. J. Olde, of Elizabeth, financial partner of the inventor to whom he was talking by telephone, summoned aid by wire when his conversation was interrupted by the sound of the shots. Dr. J. H. Rowland, mayor of Highlands, who answered the call, found the body slumped over the telephone desk and showing no evidence of a struggle.

The workman, whom the man believed to have been Schrieber told of the murder, said that an automobile bearing an Essex county, N. J., license plate and containing two men drove up in front of Meisterknecht's office just prior to the shooting. He said that one man entered the inventor's office while the other waited below and drove his companion away afterward.

Meisterknecht, whose 18-year old son died last summer, and whose young daughter is said to live with his divorced wife in Yonkers, N. Y., their former home, came here two years ago. He was reported to have complained recently to friends that Schrieber disapproved of his sister's marriage because of the inventor's previous divorce. Meisterknecht, his friends said considered his brother-in-law's opposition to the marriage unreasonable and had threatened to have him arrested on further provocation as a mentally unbalanced person.

Meisterknecht was reported to have said that he was a deserter from the German navy and had been commissioned as a lieutenant commander in the United States navy and put in command of a destroyer during the World war.

He had recently invented and patented a registering gasoline pump for which he was officially commended by the New Jersey state department of weights and measures. He also was believed to have recently developed a new type of internal combustion engine designed to use low-grade fuel.

COXEY'S ARMY ENCOUNTERS A FOX HUNTING PARTY

HUNGERFORD, Berks, England, Nov. 14.—(AP)—Cook's Communist marchers, the 1927 British edition of Coxey's army, saw red today but it was not the shade they thought.

As the unemployed, marching on London to tell their grievances, approached Hungerford, after a 25-mile walk from Swindon, they saw a crimson cavalcade coming toward their straggling columns.

There were visions of a town on horseback bringing a greeting all the more welcome in that it was unexpected and the marchers "snapped into it" as the lines were straightened as much as tired feet would permit.

Men and women riders were in the approaching host, the men all in red coats and the women with flowering red veils. The shrill notes of a horn sounded.

The stage was set so far as the delegation from Wales was concerned until a glimpse was caught of a member of the cast overlooked in the early survey. A fox, dashing across nearby fields, was showing the way to the red outfitted party and the eyes of the riders were on the fox and not on the marchers.

SENATOR WALSH SEES "WET" POLITICAL ISSUE

WASHINGTON, Nov. 14—(AP)—The nomination by the democrats of an "outstanding wet" for the presidency will force the wet and dry issue into the next campaign regardless of platform declarations and the merit or issues, Senator Walsh of Montana, ardent dry, asserted here today.

In a talk to the National Women's Democratic league, Senator Walsh, who was chairman of the last democratic national convention and his views on the platform, but emphasized that a platform would be immaterial if a "wet" were nominated.

While not mentioning any names, the Montana senator left no doubt that he considered Governor Smith of New York, as one of those candidates who, if nominated, would project the prohibition issue into the next campaign, regardless of platform declarations.

FORMER HOTEL JANITOR AN INCENDIARY SUSPECT

INDIANAPOLIS, Ind., Nov. 14—(AP)—Working on the theory that the Graystone apartment hotel fire here early Sunday morning in which eight persons perished and 13 were injured, was of incendiary origin, police tonight arrested Sonnie Cordon, former Negro janitor at the hotel, on a vagrancy charge and held him under high bond.

Cordon was discharged several days ago because of complaints of occupants of apartments that he refused to keep sufficient fire in the furnaces for heating purposes, according to police. He is charged with having told several residents of the building that he would get even with them by "burning you out one of these days."

Cordon was severely questioned. Detectives said he denied being near the building at the time of the fire.

LOS ANGELES RETURNS FROM 500-MILE FLIGHT

LAKEHURST, N. J., Nov. 14.—(AP)—The naval dirigible Los Angeles returned tonight from a training flight which took it over a 500-mile cruise to Washington, Baltimore, Annapolis, and Philadelphia.

The huge craft was moored to the new experimental mast and officers said another flight would be made tomorrow if weather conditions remained favorable.

BRIEF TELEGRAMS

Three earthquakes have been recorded on the Harvard college observatory seismograph within the last 24 hours.

Poison liquor was believed responsible for the death in New Haven of Miss Katherine Gilroy, 19, a resident of Hamden.

John H. Prime, otherwise known as John H. Pirone, 41, of Waterbury was held in $3,000 bonds for arraignment on charges of highway robbery.

Teresa Montauni, aged 13, and her sister, Jennie, 11, left their home in New Britain Sunday morning to go to church and have not returned.

Appointment of the Rt. Rev. Patrick J Byrne, of Washington, as prefect apostolic of Peng Yang, Korea, was announced by cablegram from Rome.

Mystery yesterday sh[illegible] the identity of a "white pla[illegible] north and flying high" re[illegible] the liner Ile de France sig[illegible] miles south of Halifax.

Withdr[illegible] ederal troops from the Ve[illegible] area within ten days or less [illegible]ipated by Major General Preston [illegible]own, in charge of army relief activities.

George S. Auerbach, secretary, and a director of G. Fox and Company, large dry goods store in Hartford, died suddenly following an operation at the Hartford hospital Sunday.

Married 70 years Mr. and Mrs. Agapit Montpas of Manchester, N. H., are being feted by their many friends. Although Mr. Montpas is 89 and his wife 87, both are in good health.

The funeral of William H. Judd, late president of the Gelman and Judd Lumber company and secretary-treasurer of the St. John-Woodward company, will be held in Stamford today.

The explosion in Pittsburgh of a gas storage tank was the first gas-holder explosion in this country to cause loss of life, the American Gas association declared in a statement in New York.

A suit brought by the Standard Electric Time company of Springfield against the city of Bridgeport was decided by Judge Earnest C. Simpson of superior court in favor of the municipality.

Both Ganna Walska and her attorney in Paris, refused absolutely to discuss reports in the United States that Harold F. McCormick, Chicago manufacturer, is planning to file suit for divorce.

Judge Thomas F. Gallagher of the Fitchburg district court and Miss Elizabeth P. O'Hare, both of Fitchburg, Mass., were married in St. Patrick's cathedral in New York yesterday morning.

Political leaders interested in the nation's farm vote turned toward Cleveland last night as the vanguard of the National Grange and Ohio State Grange members arrived there for their annual conventions.

Foreign Minister Chamberlin informed a questioner in the house of commons in London, that a renewal of the 1908 arbitration convention with the United States is now under discussion with the dominions.

Jewels worth $40,000 lost last Thursday in a fire that destroyed the temporary home of Mr. and Mrs. Carroll Wainwright at Easthampton, N. Y., have been recovered by a 15-year-old schoolboy, Tommy Gay.

Frank Volenti, 14, of Slater street, Portchester, N. Y., suffered a fractured skull yesterday, when he was knocked from his bicycle by an automobile driven by Martin Adler of New Haven, on the Boston Post road.

A lockout of tobacco workers extending virtually over all Germany and making 150,000 workers idle went into effect yesterday, efforts at a settlement by the ministry of labor during the week end having failed.

Robert Carroll, helper on a truck which was hauling cement from the railroad yards in Greenwich, was perhaps fatally injured yesterday when he was brushed from the load of cement by an overhead electric wire.

Town Clerk Willis D. Ballou of Becket, Mass., has been unable to locate the town safe since the great flood of Nov. 4. It is believed to have been carried down the stream and to be buried in the tons of debris below the town.

Dwight W. Morrow, American ambassador, and Mrs. Morrow paid a visit to the pyramids of San Juan Teotihuacan, about 28 miles from Mexico City, where an ancient buried city and pyramids to the sun and moon have been excavated.

Two year old Tommy Cairney, who was delayed in Glasgow for a year or more on account of immigration quota technicalities, was a passenger on the Cameronia which arrived in New York. His parents live at 41 Washburn street, Worcester, Mass.

Hopeful of rejoining his bride, the former Mrs. Horace Dodge, in Paris, Lieutenant B. F. Manning, of the United States army, arrived at Vancouver, B. C. Mrs. Manning married the army officer in Honolulu recently after getting a divorce from Horace Dodge.

Miss Sarah Kunsig, tall blonde and pretty sophomore at Mount Holyoke college, South Hadley, Mass., is a popular and envied girl on the campus just now for none other than John Coolidge was her escort at the first formal college dance of the season.

Services commemorating the 143rd anniversary of the consecration of the Right Rev. Samuel Seabury, first bishop of the Episcopal church in the United States, in Aberdeen, Scotland, Nov. 14, 1784, were held in St. Paul's church and the Glebe House, Woodbury.

Facilities of the Connecticut state highway department were placed at the disposal of Maine, Massachusetts, New Hampshire and Vermont by Highway Commissioner John A. Macdonald in telegrams sent by him to offer aid in restoring travel on the highways in those states.

The death of Patrick Usher, 45, of 43 Manhattan street, Stamford, in a police ambulance after he had collapsed in front of his home, precipitated a raid on a restaurant in the ground floor of the building which resulted in the confiscation of a quantity of alleged liquor and the arrest of Frank Preciojski.

Secrecy About New Oil Case Witness

Stranger From Philadelphia Was Closeted With Government Counsel.

WASHINGTON, Nov. 12—(AP)—Another man of mystery appeared suddenly today in the picture of the oil conspiracy jury scandal.

He was introduced by William J. McMullin, government informer against William J. Burns and his detectives who shadowed the Fall-Sinclair trial jury, but his identity as well as his connection with the case was carefully guarded by the federal attorneys.

The stranger came here from Philadelphia with McMullin in the latter's automobile; was closeted with government counsel for nearly an hour and then left the District of Columbia supreme court with a government agent and under strict injunctions not to talk. He probably will go before the grand jury tomorrow.

The secrecy which the prosecutors threw about the new witness convinced observers that his testimony is regarded as of high importance in corroborating if not extending that already given by McMullin against W J. Burns, his son, W. Sherman Burns and the Burns operatives.

Opening the third week of its inquiry, the grand jury was in session only a brief time today and heard only two witnesses. William J. Burns and his sons W. Sherman and W. Raymond, appeared at the court house and finally obtained permission to go before the grand jury tomorrow under certain stipulations as to their testimony.

These stipulations were not made public, but government counsel said the elder Burns would not be permitted to make any "stump speeches" and must confine himself to testimony pertinent to the investigation.

Burns urged that he be permitted to go before the inquisitorial body to present his answer to McMullin's charge that reports as to activities of the oil jurors and a government employe were fabricated with the idea of using them as a basis for asking for a mis-trial in the Teapot Dome case should the defense find such a course necessary.

The attitude of William J. Burns today was in sharp contrast with that of a week ago when he first appeared here to testify before the grand jury. A week ago the internationally known detective talked freely with the newspaper men and set up a back fire against the government with a charge that a federal employe had made contact with one of the jurors.

Today Burns' manner was subdued and he appeared rather nervous. He talked very little with the correspondents who crowded about him both before and after his conference with the prosecuting officers.

HELD FOR THE ATTEMPTED ASSASSINATION OF OBREGON

MEXICO CITY, Nov. 14.—(AP)—Antonio Tirado, one of three men held at police headquarters for the attempted assassination of Alvaro Obregon, presidential candidate, died today from bullet wounds received while fleeing from the scene, according to information in possession of capital newspapers.

Police headquarters, however, refused to confirm or deny the report. They declined to make any official statement other than that investigations are continuing in an effort to determine who was responsible for the plot to assassinate the former president, who is a candidate for election a second time.

The three men arrested are considered by police to be the tools of others, perhaps political enemies. One of the attackers is said by police to be a shoemaker and another a barber.

GREENWALDT AND BETZOLD GIVEN LIFE SENTENCES

MILWAUKEE, Nov. 14.—(AP)—Wisconsin's court machinery moved swiftly today, sending Alvin Greenwaldt, 38-year-old liquor runner, and Arthur Betzold, 24, former convict and bus driver, to prison for life, less than 24 hours after they confessed to conspiring and slaying Greenwaldt's wife.

Greenwaldt confessed he had hired Betzold to strangle his wife so he could collect her insurance of $25,000. Betzold said that while Greenwaldt promised him $500 for the "Job," he did it merely because Greenwaldt was a "good fellow."

Both men who pleaded guilty to first degree murder through their counsel, said they had received a square deal and that there was no defense.

CLOTHING NEEDED FOR VERMONT FLOOD SUFFERERS

NEW WYORK, Nov. 14—(AP)—An appeal for donations of clothing and bedding for the flood victims of Vermont was issued tonight by the executive committee of the Vermont Society of New York which announced that it will forward all such supplies to Red Cross headquarters in Montpelier.

The committee appointed Mrs. Carl A. Mead, of 401 West End avenue, New York, chairman of the committee to receive such contributions at her home.

Cash subscriptions to the relief fund of the society are still being received by Frank P. Ulford, chairman of the relief committee, at 111 Broadway.

SELECTING JURY FOR TRIAL OF GEORGE REMUS

CINCINNATI, Nov. 14—(AP)—George Remus, "bootleg king who deserted a promising legal career in Chicago to amass millions by violating the national prohibition law," today helped choose a jury to determine whether he shall die in the electric chair.

Five weeks ago Remus traced down his estranged second wife, Imogene Holmes Remus, pressed a pistol to her body and fired a bullet which killed her two hours later.

At adjournment of court today the jury box was half filled with tentatively accepted jurors. Six of fifteen veniremen examined, two women and four men, were locked up overnight.

REPORT THAT LEON TROTZKY HAS BEEN ASSASSINATED

LONDON, Nov. 14.—(AP)—The Daily Mail's Berlin correspondent says a report is current that Leon Trotzky, former soviet war commissar and now a leader of the oppositionary party in Moscow, has been assassinated.

Messages from Moscow and Leningrad give the same report.

COL. LINDBERGH PRAISED BY PRESIDENT COOLIDGE

In Awarding the Hubbard Medal For Conspicuous Achievement, the Chief Executive Commended Lindbergh's Unselfish Dedication of Himself to the Advancement of Aviation—Called Attention to the Fact That the Flier's Character Had Withstood the Glare of Publicity and Hero-Worshipping Adulation With a Steadfastness That Was Admirable.

WASHINGTON, Nov. 14—(AP)—Awarding the Hubbard medal for conspicuous achievement to Colonel Charles A. Lindbergh on behalf of the National Geographic society, President Coolidge tonight paid another high tribute to the flier both as an aviator and a man.

Lindbergh's flight from New York to Paris stirred the heart of the people, the president said but it was "the flier's unselfish dedication of himself to advancement of aviation that displayed his clear conception of public service.

"He determined to capitalize his fame not for selfish aggrandizement but for the promotion of the art he loves," Mr. Coolidge said. "He was unmoved by the many opportunities for private gain."

The president declared that with Lindbergh's flight across the Atlantic and his subsequent trip to every state in the Union, an activity in aviation for 1928 "far beyond any dream of six months ago" is indicated.

The text of the president's presentation address follows:

"Fellow countrymen:

"Transportation and communication are essential to civilization. Within the year an encouragement has been given to their development that has few parallels in history. The principles of aviation were demonstrated first by Americans at the turn of the last century. In the intervening years their science progressed, both here and abroad. Important flights were made.

"It remained for one of our own citizens in May 1927 to arouse universal interest in the practical possibilities of travel through the air. His flight, alone and unaided, from New York to Paris thrilled the world.

"It appealed to the imagination of humanity. How the hero of this exploit was revealed, not as a reckless adventurer, but as an able sober-minded, modest young man of high and unselfish purpose has now passed into history. What he did to strengthen the cordial relations between our people and Europe is well known. The wonderful and sincere welcome he received abroad, the acclaim that greeted him at home, are still fresh in the public mind.

"But that was not all. With a clear conception of public service he determined to capitalize his fame, not for selfish aggrandizement but for the promotion of the art he loves. He was unmoved by the many opportunities for private gain. The flight to Europe was spectacular. It stirred the heart of the people, but foremost in his mind was the permanent good that might come from thus having directed public thought to human flight.

"This courageous, clear headed, sure-handed youth, whose character has withstood the glare of publicity and the acid test of hero worshipping adulation, became an apostle of aeronautics. He dedicated himself to advancing the science and practice of aviation.

"Taking little time to recover from the strain of his experiences, he started on a missionary tour of over 22,000 miles. Flying in his Spirit of St. Louis the 'Spirit of America' visited 82 cities in our 48 states. Only once did he fail to arrive on schedule time, establishing a record for reliability. He spoke not about himself but for airways and airports in 147 speeches and 192 messages dropped from the clouds. Because of what he has said and done we are told aeronautic plans for 1928 indicate an activity far beyond any dream of six months ago.

"Colonel Charles A. Lindbergh, it has been the privilege of few to do as much for a cause in so short a period of time. You have richly merited the many honors already bestowed. Tonight, I have the utmost gratification in awarding you this further recognition of achievement, the Hubbard medal of the National Geographic society."

Taking the rostrum after the president had concluded his presentation address, the youthful hero once more extolled the possibilities of aviation.

"I want to thank you all for the great honor bestowed upon me tonight," he said. "The National Geographical society had aided greatly in exploration of the world and deserves utmost credit for their accomplishments.

"I hope that in the future aviation will aid in discovery and development of distant lands, and that it will take a position of aiding in bringing together in mutual understanding and friendship all nations."

As President Coolidge presented the Hubbard medal to Lindbergh, applause rang out from a most distinguished gathering of government officers and foreign notables. Mrs. Evangeline Lindbergh watched the homage paid her son with glistening eyes, and around her were seated sixteen other airmen and the one girl who, encouraged by Lindbergh's example, successfully accomplished perilous air journeys to the shores of Europe and Hawaii.

The dignity which has been noted in Lindbergh's demeanor marked him as he listened to praise from the president for not capitalizing his fame commercially.

HOLD-UPS CONFESSED BY NEW BRITAIN MAN

MERIDEN, Nov. 14.—(AP) — Frank Todzia, 23, of 24 Nash street, New Britain, who is said to have confessed taking part in a series of hold-ups that have occurred in this vicinity since last Wednesday, was bound over to the superior court tonight by Judge J. Lambert Degnan when arraigned in the Southington police court on a charge of carrying concealed weapons. Failing to post $10,000 bonds, he was taken t othe Hartford county jail by Detective Edward J. Hickey.

According to a confession that Todzia is said to have made to the police, he and the three companions whom he has implicated, have been using a shack in West Mountain, near Roaring Brook, as their center of operations during the last two weeks.

Among the jobs that Todzia is said to have admitted is one in which the bandits accosted a couple in Southington on Friday night. After robbing the motorist, the bandits are said to have attacked his woman companion.

The Southington police stated tonight that they had received no complaint of this supposed hold-up or of the attack made upon the woman.

FIRE FORCED PAINTERS TO JUMP FROM SECOND STORY

MILFORD, Conn., Nov. 14—(AP)—Trapped in a room enveloped in flames fed by a burning can of highly inflammable paint remover, two painters today were forced to jump out of a second story window 20 feet to the ground below. Angre Zerlesewille, one of the painters, was shaken up, but unhurt. His companion, L. Conlss, received a dislocated left rib. He was taken to the Milford hospital. The fire started at 5.04 p. m. today.

The two men were employed by a New Haven firm to paint the second floor of the home of L. B. Bunnell, of 43 Maple street. Zerlesewille accidentally dropped a lighted match into a can of paint remover, which exploded, sending tongues of flame all over the room. Damage to the extent of about $4,000 was done to the furniture and walls of the Bunnell home.

COLORADO MINE STRIKERS SEEKING INTERCESSION

DENVER, Colo., Nov. 14—(AP)—Miners in Colorado who answered the strike call of the I. W. W. a month ago, found little encouragement today in their attempts to bring the strike controversy before the state industrial commission for arbitration.

While petitions asking the commission to intercede were received, both Gov. W. H. Adams and industrial members reiterated that the miners would be without redress until they returned to work.

M. MANOILESCU ACQUITTED ON CHARGE OF CONSPIRACY

BUCHAREST, Rumania, Nov.—(AP)—The court martial early this morning voted three to two for the acquittal of M. Manoilescu, on the charge of conspiracy for the restoration to former Crown Prince Carol of his succession rights

TOLL OF LIVES TAKEN BY PROHIBITION AGENTS

NEW YORK, Nov. 14.—(AP)—Senator Edward I. Edwards of New Jersey, in an article published today in the December issue of the magazine "Plain Talk," estimated that the toll of lives taken by prohibition agents, "must run into four figures."

Senator Edwards declared that no nation-wide research has been made to establish the accuracy of his estimate, adding "as long as prohibition exists statistics will never catch up with the number of persons killed by prohibition officers, federal, state and municipal."

"The federal men to date," he said, "have slain about 200, and I have read the 'dispositions' from the treasury department by 152 killings by federal agents, with some 84 other cases where deaths have occurred at the hands of local officers."

Answering the question, "how do men die when prohibition agents shoot?" he wrote, "They die, many of them, in cold blood, shot in the back."

"The reports of the treasury department do not, it is true, ever say that a victim was shot in the back, for it would not look good. But investigate the court records and see what you find, and I ask you not to accept my word but the words of physicians, men of the community, who know that perjury on such a score would be instantly detected."

The magazine, in an explanatory note, said that "six months of exhaustive research work by Harry Lowe, of Washington, went into the gathering of data" for the article.

MELLON SEES NO SIGNS OF BUSINESS DEPRESSION

WASHINGTON, Nov. 14.—(AP)—Business conditions at present are not unfavorable and there are no signs of a depression ahead, Secretary Mellon said today.

In general, business activities now are what might be termed "spotty" the secretary said. The coal business for instance, he added, was rather weak and steel has not been so good, though for the moment there was a prospect of betterment. Some lines were going full tilt, notwithstanding, but it was a little too early yet for a judgment to be pronounced on the situation, in the secretary's opinion.

It could not be foretold yet, for instance, whether 1927 business as summed up by the treasury income tax collections during 1928 will be as great as that of 1926. It all came down to a question of speculation as to what the future would show, but the secretary did not consider that depression was to be expected.

CRISIS IN THE SUGAR INDUSTRY AVERTED

PARIS, Nov. 14—(AP)—A crisis in the sugar industry that would affect the consumer as well as the producer probably has been avoided by an agreement now practically completed between the Cuban and European sugar industries, in the opinion of Colonel Jose Tarafa, head of the Cuban sugar defense committee, who has just had several long and arduous sessions with representatives of European interests.

WILLIMANTIC

Office 836 Main Street. Telephone 1181-2.

G. A. SATRE HEADS TICKET OF WILLIMANTIC REPUBLICANS

(Special to The Bulletin.)

WILLIMANTIC, Nov. 14.—At one of the largest city caucuses in the history of Willimantic, the republican electors to the number of about 700, selected their ticket for the city elections Dec. 5, with Charles A. Satre as candidate for mayor. Raymond C. Cousins was chairman and Attorney John E. King, clerk.

There were no contests except for city clerk, for which five nominations were made. On a second ballot, Arthur L. Clark was chosen. The nominating speech for the mayoralty was made by Edwin J. Donnelly with a prediction of a sweeping republican majority. The incumbent has served as mayor three previous consecutive terms.

For alderman-at-large, uncontested nomination was made for Oliver L. Willard and Cyril A. Lamoureaux. Ralph J. Lussier was nominated city sheriff. Charles R. Cone and Gerard H. Lussier were named for assessors and Nelson A. Daniels incumbent was elected as chairman of the city committee. The nominees for the position of city clerk were John B. Edgarton, Alfred R. Handfield, Charles Dondero, Russell A. Andrews and Arthur L. Clark. On the first ballot, Clark received 261, Edgarton 173, Handfield 96, Andrews 54 and Dondero 48, a total of 632 votes being cast. Dondero and Andrews withdrew from the race and the result of the second ballot was, Clark 359, Edgarton 193 and Handfield 80, 313 votes being necessary for choice.

In the war caucuses all of which were record breakers for attendance, the following candidates for aldermen were selected: First ward, William E. Jackson, present incumbent; second ward, William E. Webber; third ward, James M. Smith, and fourth ward, Eugene Lewis, former alderman. There were contests in the second ward, when the names of Benjamin L. Larned and William F. Gane had also been presented, and in the fourth ward, where Frank Sears ran in opposition to Lewis.

Despite the contest for the city clerkship, which necessitated balloting, the meeting was conducted in record time opening at 8:23 and adjourning at 9 o'clock.

TWO CARS CRASH; THREE MEN ESCAPE INJURY

(Special to The Bulletin)

WILLIMANTIC, Nov. 14—Three men had narrow escapes from injuries and two cars were badly wrecked in a severe automobile crash near the Diana Fox gasoline station in Columbia, on the Hartford-Willimantic highway, at noon today, between a new Cadillac coupe driven by Guiseppi Brandano of Haverhill, Mass., and a Ford touring car operated by Amos Marceau of 1027 Main street, Willimantic. The machines were traveling in opposite directions, the local car going westerly and the Cadillac coming toward this city. They met on a sharp curve a few miles east of Andover village. The Ford was practically folded up by the impact and to those who saw the wreck it appeared almost miraculous that Marceau and his companion, a local young man, escaped injury. The heavier machine careened down the road about 75 feet, plunged through the state fence and landed right side up at the foot of a ten-foot embankment. The Cadillac suffered heavy damage and was towed to this city by the Jordan Buick wrecker after being extricated from its position with considerable difficulty. An investigation was conducted by State Policeman Frank A. Starkel who placed both drivers under arrest under technical charges of reckless driving. The time for trial had not been set tonight.

Cars owned and operated respectively by Harry G. Brindle of South Windham and Dr. C. Redvers Garcin of Dayville figured in a slight collision on Main street, in front of the Jordan Buick company garage at 5:30 o'clock this evening, when Brindle was driving his machine away from the curb as Dr. Garcin drove down the street. The damage was slight.

The funeral services for Clement Hurteau, Sr., were held from 810 Main street this morning with a solemn requiem high mass in St. Mary's church at nine o'clock with Rev. J. J. Papillon as celebrant. Rev. H. C. Belec was deacon and Rev. E. A. Mathieu, sub-deacon. Mrs. Joseph F. Gaudreau was at the organ and the soloists were Mrs. Lodia Fortier, Mrs. Marceline Goodwin, Miss Anna Aubin, Joseph Vegiard, Joseph F. Gaudreau and Edward Rochefille, members of St. Cecelia choir. The processional, Le Crucifix was rendered by Andre C. Roux and Mrs. Fortier sang Au Revoir as a waiting hymn. A delegation from the St. Jean Baptist society attended. The bearers were Alexis Caisse, Ferdinand Bernier, John Potvin, Joseph Lariviere, Arthur Bertrand and Henry Girard. Burial was in the family plot of St. Joseph's cemetery where a committal prayer was conducted by Rev. J. J. Papillon, Rev. H. C. Belec responding. Arrangements were in charge of the Hurteau-Hosse corp.

Stephen Tomcoke of Windham Center was fined for violation of the game laws at the session of police court this morning. He pleaded not guilty to three charges, hunting on Sunday, possessing firearms as an alien and hunting without a license. He was fined $5 and costs on each count, a total of $21.32. Tomcoke, who was arrested Sunday afternoon in the Indian Hollow section of Windham by Deputy Game Wardens George Willis of Chaplin and John Brecka of Ashford, admitted that he had not been hunting.

The funeral of Mrs. Annie Hopkins was held at the home of her daughter, Mrs. Horace Maine in Scotland at two o'clock Sunday afternoon with Rev. Paul Sanger, pastor of the Scotland Congregational church officiating. Burial was in the family plot of the Palmertown cemetery, Scotland. The bearers were George Perry, Samuel Spencer, Ebert Bask and Orson Sweet.

Miss Laura Chesebro died at her home, 727 Main street, at 4:30 o'clock this morning. She was born in Willimantic July 17, 1853, a daughter of Ernest P. and Carrie Sweetland Chesebro. The deceased attended local schools and was a graduate of Windham high school. She was a member of the First Baptist church and the Woman's club. Besides her parents she is survived by one brother, Ernest P. Chesbro, Jr., of this city.

Captain Stephen J. Tobin of the Rockville police department called here Sunday to return a gold watch and chain found on the person of Ezbes Farkough, who was drowned in Crystal lake, Ellington, July Fourth, last, to the latter's father, Rev. Fereed Farkough and family of 128 Jackson street. The youth's body was recovered from the lake a few weeks ago. The watch was returned on order of the Vernon probate court.

Joseph R. Stewart, 72, of Coventry, died in Westfield, Mass., Sunday, while on a visit there. The deceased was born in Lowell, Mass., a son of John and Margaret Tassey Stewart. He leaves two sisters, Mrs. Janet Ayers and Mrs. Elizabeth Champlin of Coventry; and one nephew, Stewart Ayers of Willimantic.

Hyman Heller, son of Mr. and Mrs. Isadore J. Heller of this city and an end on the Brown university football team, has not ben able to resume playing as the result of a severe injury to his left shoulder sustained in the game with Dartmouth a week ago Saturday.

Engine Company No. 1 was called out by still alarm to a chimney fire at 6:50 o'clock this morning in the residence at 16 Spruce street owned by Joseph Bacon and occupied by Edward Cady.

Mr. and Mrs. William L. Anthony entertained Mr. and Mrs. James C. Smith and daughters Barbara and Janet of West Hartford, Sunday.

Robert O. Branch, Jr., son of Mr. and Mrs. R. O. Branch is confined to his home by illness.

Miss Elizabeth Branch, teacher at the Natchaug Grammar school is a patient at a Hartford hospital. Mrs. W. D. Talcott is substituting for her.

Mrs. Catherine B. Case of Waterbury arrived today for an extended visit at the home of her son, Christopher C. Case and family.

C. Harry Brancband family are entertaining his sister, Mrs. Charles Jocelyn of Utica, N. Y.

The Willimantic Christian Endeavor union will hold its one hundred and sixth convention at the Mansfield Center Congregational church Saturday afternoon and evening of this week. Mrs. Merton C. Andrews, the president, will be in charge.

The afternon and evening addresses will be delivered respectively by Edward P. Gates, general secretary of the International society of Christian Endeavor, and Rev. Vere W. Abbey of Hartford.

Mr. and Mrs. George A. Denault, Mrs. Frank P. Lombardo, Mrs. George Lavigne, Mrs. Joseph O. Bergeron and Mrs. George A. Anthony motored to Springfield, Mass., Sunday to visit Mr. and Mrs. Felix Lessard, formerly of this city.

Week-end guests at the home of Fred E. Turner included Miss Edith Turner Parke of Farmington and Herbert Austin of West Hartford.

Mr. and Mrs. Harold S. Maine and son William and Mr. and Mrs. Charles A. Taintor were Sunday visitors in Middletown.

Acid Scalp

How many carefully-coiffured heads can stand the test of eyes only inches away, and reveal not a speck of dandruff? How many women can warm to the dance, and know their hair will have no taint for the partner who holds them close?

No one can be sure who has acid scalp.

If you even suspect this acid condition of the scalp, it is time for Danderine. This scientific preparation will neutralize any acidity and dissolve all dandruff if there is any. And it always gives the hair itself a lovely softness and sheen. It will wave better, hold a wave longer, and behave better all the time if you just occasionally apply a few drops of Danderine. Try it! Every druggistore has this perfect conditioner of the scalp and hair, and a thirty-five cent bottle lasts for weeks.

JEWETT CITY

CHINESE BATTLE NEWS FROM MISS SUSAN ARMSTRONG

(Special to The Bulletin)

JEWETT CITY, Nov. 14—A letter from Miss Susan Armstrong, a Jewett City girl, a mission teacher in Foochow, China, tells of the fighting going on so near as to be decidely uncomfortable. The letter was written October 13 and 15. She said that Oct. 13 the firing began at 12:30 a. m. and kept up until 3, rather heavy at times, and some of it quite near. Several shots hit the women's hospital, and there was a skirmish in front of the men's hospital. Tang a general in the nationalist army had been getting all the money he could out of the people. The Nanking government ordered another general to go down, and Tang was told to leave. Cheng came into the city later. There were 24,000 soldiers in the city. Tang did not leave, so most of the battle that day was within the city walls. Many were killed and wounded. There were 22 wounded in the men's hospital. There are two doctors, Dr. Campbell and Dr. Lewis. Miss Armstrong went down to the building, but the shots were flying around fairly thick, and there were no classes. Tang was defeated and he was taken captive. Many are in the army hospitals. One of their most promising young Christians, a F. C. graduate was shot by mistake. He was watching the Y. M. C. A. conference building, three miles or so up the river from Foochow. Soldiers shot him thinking he was an officer who was hiding up there. The pastor there had him brought down to the hospital. He was shot in the leg and an artery cut. As their was no first aid he died from los ses blood after reaching the hospital. Miss Armstrong commented, "Life becomes so cheap when soldiers shoot!"

"We had a sad little service in the chapel at the hospital," she continues. "He was the only support for a family of six, for the father is old, also he was the only Christian in his whole family.

"Would that the peace of the earth might enter men's hearts."

Plan's tonight, last showing of Don Juan, with John Barrymore. No mat. today.—Adv.

VOLUNTOWN POST OFFICE ORDER IS RESCINDED

(Special to The Bulletin)

JEWETT CITY, Nov. 14—Postmaster William T. Crumb, has received orders from the postoffice department rescinding the order discontinuing the Voluntown, Conn., postoffice, which was to have become effective December 1st.

First Selectman Daniel F. Finn had 42 men at work Monday, on washouts on the stretch of road between Voluntownand Anderson's camps.

Cards were received today from "Doc" Wallace, from the Sebois Bridge Sporting camps, at Patten, Maine. The dead shot hunter of Lisbon is right in his element. He reports "cold and plenty of snow. We are off on a big moose hunt tomorrow. Have seen two bears, but didn't get a shot."

Saturday evening, at the home of Mrs. Alice Anthony, a very enjoyable party was given by the auxiliary of the Woman's Foreign Missions of the Methodist church. The party and celebration was in honor of the King's Heralds, it being the twenty-fifth anniversary of their organization. Games old and new, with a lunch of sandwiches, cake and fancy cookies, went to make up a fine evening's enjoyment. The birthday cake, with 25 lighted candles was prepared by Mrs. Merton H Bartlett, who during the evening explained the meaning of The King's Heralds Mrs. J. W. Carter, related an interesting narrative about a Village of Lights in China, also having the games under her direction. The hostesses were Mrs. Anthony and Mrs. A. C. Burdick.

Thursday evening Miss Harriet Mc-Cluggage is to entertain the Willing Workers of the M. E. church, at their November get-together meeting.

Reports Monday from Pachaug reservoir are that the water is still going over the dam at the foot of the big pond. For close to two years no water has passed over the spillway, and willow shrubs have taken root in the crevices between the masonry in the big granite apron.

It is of local interest that arrangements are being completed by the American Legion, to tender to all Gold Star mothers, a free excursion to the battlefields of France. Mrs. Alice LaFaimme, whose son Orville was killed in action in France, a private in Co. I, 23d. Inf. is eligible to be member of this great expeditionary visit of Gold Sta. mothers.

Five names are to be added to the Red Cross list, George Lucier, Mrs. Oscar Lemieux, Delphine Beauregard, John Barnett ((soulist) Joseph Farrell, Ulysses Guillet, Mr. and Mrs. Tyler Gilbert, Marion Jeffers.

Glango Red Cross membership list includes the following 28 contributors: B. G. Stanton, Mrs. B. G. Stanton, Arthur Rioux, Wilfred Doyon, Joseph Gravelin, Joseph Austin, Howard Bromley, Henry Richards, Lester Kinnie, Leo Trudeau, Napoleon Blanchette, Edward Banas, Alex Berry, Alex Shaw, Jr., Mrs. Alex Shaw, Jr., Alex Shaw, 3rd, James S. Brooks, Annie Sayles, Fred Sims, Irene Magrey, Arcelia Boyon, Blanche Aubrey, Roger Guillet, Elmer Baton, Samuel Mortimer, Joseph Groce, John Borden, James Stearns.

Additional names to the Red Cross roll call, from Voluntown, are: Mrs. Fred C. Bray, Mr. and Mrs. George Edmonds, Mr. and Mrs. Henyr Kaufman, Miss Ida Foster, Mrs. C. W. Chatfield, M. Elinor Arnold, Mary Coffey, Ovila Russi, Mr. and Mrs. Edward E. Clarke, Mr. and Mrs. John Peckham, Mrs. Annie Cooke, Clarence Johnson, Albert Johnson, Mrs. Theresa Wilger, Mrs. Anna Laine, Mrs. Anna Prellberg, Mrs. Rose Koistinen, Lotrell Kinnie, Arthur Gileau, Myron Kinnie, Mr. and Mrs. Benjamin Gallup, Mrs. T. E. Johnson, Mrs. Emma Holm, Mrs. W. H. Brown,

Rev. J. D. Carey, Everett Whipple, W. H. Barron, Howard James, Emery Dupont, Mrs. Henry Cole, Mrs. Joseph I. Vincent, A. Lincoln Bitgood, Mrs. Alexander Tanner, David Goldberg, Huldah Bullock, Herbert Aldrich, Mr. and Mrs. Lionel Marion, Mrs. Albert Dupont, Wdight Tourtellotte.

Mrs. Nathan Brand, Thomas Curtis, Mrs. Mary Kramer, Bertha Lewis, Mrs. John Lewis, Charles Whipple, Peter Gravelin, John Harbert, Mrs. Donald Smith. The list is not comple yet.

Other additions are Mrs. Jane Lester, Mrs. Bennie Goldstein, J. Goldstein, Susie Morgan, Charles Morgan, Mr. and Mrs. Frank Morgan, Robert Bitgood, William Bitgood, Ezra James, Stephen Phokopnic, Mrs. J. A. Wallins, Octave Lariviere, Harry Anllet, Dr. and Mrs. F. D. Browning, Mr. and Mrs. Harold Dunbar, Mr. and Mrs. Arba Browning, Mrs. L. H. Lord, Elsie Lord, Rev. Newell Whitman, Mrs. Andrew Chesebro, Mrs. Stanton Brown, Mr. and Mrs. Walter Johnson, W. P. Holmes, Mrs. Leroy Holmes, Mr. and Mrs. W. C. Terry, Mrs. Frank Wilcox, Mrs. W. B. Montgomery, Mrs. Wayland Stetson, Mr. and Mrs. F. Ehewton.

Mrs. Eino Karjala, Mrs. Nellie Koncinsky, Joseph Babik, Stanly Porucsnik, Daniel Morgan, Charles Moscalank, Mr. and Mrs. Fred Tipton, Mrs. Pearl Millovitsch, Urban Fountaine, Harold Geer, Howard Pepin, Mrs. William Edmond, Fred Edmond, Mrs. Nick Harris, Mrs. Patrick Weaver, Mrs. Adam Dedick, Mrs. Frank Geer, Mrs. Joseph Ywanchiow, Mr. and Mrs Joseph Roode, Roual and Donald Roode, Fred Wheeler, Mr. and Mrs. Samuel Norman, Mr. and Mrs. George Norman.

Mrs. E. Cockcroft, Mr. H. T. Jeffers, Mr. and Mrs. F. H. Gilbert, Mrs. Fred Reinelt, Joe Adomnowits, Mr. and Mrs. Fred Lewis, Mrs. W. C. Jeffers, Dennis Sullivan, Lemuel Green, William Marshall, Mr. and Mrs. Charles Carey, Mrs. W. O. Soule, Patrick and William Clark, Rose Hansen, Charles Rowe, Henry Kendall, Albert Bradlaw.

The Men's class of the Methodist church has been invited to the home of Rev. and Mrs. J. W. Carter Tuesday evening. The speaker will be Prof. G. W. Fraser, of Willimantic, who was connected with Storrs college as horticulturist for twelve years. He now conducts nurseries and dahlia gardens in Willimantic. His subject will be All the Year Round with Flowers. There will be special music, vocal and instrumental, by Prof. Hugh Kinder, of Norwich.

Robert Olson leaves next month for St. Petersburg, Florida, where he is to be banquet stewart at Vinoy Park. During the summer, he is manager of a hotel in Bethlehem, N. H.

MYSTIC

Charles B. Palmer, 80, died at his home on Old Mystic road to Stonington, from pneumonia, after three days' illness, although he had been failing in health for several months. Mr. Palmer was born in Stonington, April 4, 1847, the son of Deacon Simeon Palmer and Caroline E. Tiffany. He married Emma Jane Smith and two daughters were born to them. Mr. Palmer and his wife were active members of the First Baptist church, he having been a member 49 years. His second wife was Miss Fannie Ella Brown, daughter of Mr. and Mrs. Randall Brown. He came to the Brown homestead where he has lived since his marriage, Feb. 23, 1899. He continued to work at his trade of painter and interior decorator most of the time till the death of his brother-in-law, Jerry Brown, when he assumed the care of the farm. He was of excellent character and habits and had many friends. He is survived by his wife and two daughters by his first marriage and a brother, Jerome Palmer.

Mrs. Dorothy Massey Saunders, 27, wife of Leroy Saunders, of Providence, and daughter of Paul Massey and the late Elizabeth Massey, of Old Mystic, who died at Wallum Lake sanitarium, R. I., was well known in Old Mystic where she lived and had attended the Baptist church until her marriage with Mr. Saunders. Then she went to Providence to live. She is survived by her father and husband and by a son, Leroy, Jr., two brothers, Paul, Jr., and Edward Massey, of Detroit, Mich., and a sister, Mrs. Emerson Whipple, of Center Groton. The funeral was held in Providence Monday afternon at 3 o'clock with burial there. Paul Massey, of Old Mystic, Mr. and Mrs. Emerson Whipple, of Center Groton, Mr. and Mrs. Irving Foote and rsM. Clifford sln, of Preston, went to Providence to attend the funeral.

Ernest H. Barnes, after spending four months in Mystic, leaves today (Tuesday) for Tryon, N. C., for the winter. While here, he has painted several views of places in the village and the suburbs. He is an active member of the Artists' Association of Mystic and comes every year to this village during the summer season.

Mr. and Mrs. Albertine Carter and son, Junior, of Wethersfield, were visitors at Perry Eldredge's, from Friday night until Sunday afternoon.

Prof. and Mrs. DeWitt J. Keech and two children, of New Haven, and Miss Elizabeth Bently, of Bridgeport, spent the week-end at White Hall, on Mystic road.

The B. Y. P. U., of Old Mystic Baptist church, is to meet this (Tuesday) evening with Mrs. Horace S. Williams.

Mr. and Mrs. William Bradshaw, of Groton, visited Mr. and Mrs. George Tift Sunday.

Edolph F. Holmburg, of Ledyard, spent Tuesday with his daughter, Mrs. Joseph Converse.

Father Murphy Council, Knights of Columbus, is to hold a meeting in their club rooms in the Main block Thursday evening.

Miss Anna Rathbun, of Noank, spent Sunday with Mrs. Perry Eldridge.

Mr. and Mrs. Elias Bradshaw, of Groton, visited the latter's mother, Mrs. Clara Bradshaw Sunday.

William's Woman's Relief corps is to meet this (Tuesday) evening in G. A. R. hall.

Mrs. James W. Jackson sang "I Heard the Voice of Jesus Say, Come Unto Me" in the Congregational church Sunday morning.

Raymond Spencer and Fred Ballou spent two days last week hunting in Preston.

The house of Dr. James L. Harrington on Grove avenue is receiving repairs.

When Mystic Country club meets Thursday evening, the committee in charge will be Dr. and Mrs. A. H. Meyers, Mr. and Mrs. O. A. Wilcox, Mrs. N. S. Gates, J. B. Grinnell, Miss Marion Gray and Miss Anna Wilcox.

The Friendly League of the Baptist church met in the vestry of the church Monday evening for a social and business session.

Clifford Desley sang a solo at the Baptist church Sunday morning.

Miss Bertha W. Foote has returned from a two weeks' visit with her sister, Mrs. Charles Hoxie, in Arlington, Mass.

Quick Quaker "stands by" you through the morning

That's why doctors urge it to start every day

To feel right through the morning you must have well-balanced, complete food at breakfast. At most other meals—that is, at luncheon and at dinner—you usually get that kind of food but rarely at breakfast.

Thus Quick Quaker, containing 16% protein, food's great tissue builder, 65% carbohydrate, its great energy element, plus all-important vitamines and the "bulk" that makes laxatives seldom needed, is the dietetic urge of the world today.

It is food that "stands by" you through the morning. Food that should start every breakfast you eat.

Don't deny yourself the natural stimulation this rich food offers.

Get Quaker Oats today. Grocers have two kinds: Quick Quaker, which cooks in 2½ to 5 minutes, and Quaker Oats.

Quick Quaker

Simonds' Cross Cut Saws

The lumbermen demand them—there must be a reason.

Eldredge Hardware Co.

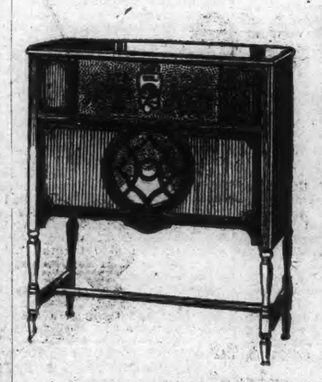

The New Freshman Electric $153 Complete

This is not electrified. It is a real Electric Set.

No Acids | No Troubles
No Water | No Adjustments
No Batteries | No Excuses

EASY TERMS TO SUIT YOUR PURSE

Other Freshman Radios $29.50 up to $250

The greatest radio value. Exclusive dealers in Norwich

The Hanover Curland Company
24-34 Franklin St. Norwich, Conn.
PIANOS—VICTROLAS—BRUNSWICKS

DON'T MISS THIS CHANCE TO GET A RELIABLE WEATHER PROPHET

KNOW THE WEATHER FOR WORK OR PLEASURE

BRING THIS Coupon and 69c
Good for One $1.00 Weather Prophet

AN EXCELLENT GIFT FOR ALL OCCASIONS

Made in America—Better Than the Imported Kind

It is surprisingly reliable on local weather conditions. Made on strictly scientific principles. We have secured a special price on a quantity and as long as they last will sell them for exactly what it costs us to retail them—only 69c if you bring this coupon.

When the weather is to be fine the two children will come out; when stormy weather is approaching, the witch will come out from 8 to 24 hours ahead of rain or snow.

The house is made of hardwood, in Swiss cottage style, and is decorated as in the picture, with thermometer, elk's head, bird house and bird, etc. It has four windows and two doors.

Advertised for $1.00 — Our Price for a Limited Time with the Coupon ..... 69c Mail Orders 10c Extra

The Lee & Osgood Co.,
Prescription Specialists Norwich, Conn.

Cuticura Soap
Pure and Wholesome
Keeps The Skin Clear
Soap, Ointment, Talcum sold everywhere.

REID & HUGHES
THE BOSTON STORE TELEPHONE 31 NORWICH, CONN.

Men's New Underwear

in weights and styles for winter

Part Wool Union Suits AT $1.59

Part Wool Union Suits, made like a more expensive suit. Fancy rib stitch over each shoulder and down sides. All sizes up to 46.

Wool Union Suits AT $4.95

Men's Winter Union Suits. At this price we offer a variety of styles and weights. Some are heavy and all wool. Others mercerized and wool. All sizes.

Men's Union Suits $1.00 each
Men's Heavy Cotton Suits, made well and extra good value.

Men's Union Suits $2.95
Men's heavy Allen. A part wool Union Suit. Made for the gentleman that is outdoors.

Men's Union Suits $1.95
Some cotton. Others part wool. Different styles, in heavy and medium weight at this price.

15c Bottle Free With a 60c Bottle of Liquid Veneer

Use the small bottle and if you are not perfectly satisfied return the large bottle and get your money back.

Cleans, Polishes, Renews, Beautifies

Victory Mop $1.00

The mop with swab—can be removed in two seconds and washed like a towel. When swab wears out it can be replaced by a new one at slight expense.

Surprise Special No. 160
Imported Cotton Luncheon Sets
50-inch Cloth and 6 Napkins to match. Fancy colored borders. For one day only.
Surprise Special $1.19

Boys' Winter Union Suits AT $1.00
This is the Li-Falco Underwear. Medium and heavy weight cotton, noted for its fine wearing and laundering qualities. Made in two styles—waist union suit for the little boy and a regular suit for the larger boy.

Boys' Winter Union Suits $1.95
At this price two styles. Short sleeve and knee length style. Also ankle and long sleeve style. White medium heavy weight cotton. Sizes up to 16.

DANIELSON

DANIELSON MAN RETURNS FROM GENEVA CONFERENCE

(Special to The Bulletin)

DANIELSON, Nov. 14.—W. Irving Bullard, just back from Geneva, was enthusiastic today over what the League of Nations is accomplishing and more or less amazed over the manner in which the United States is participating in the affairs of the league, signing covenants, as well as being represented at sessions, though not a member. Mr. Bullard spent a week at Geneva at league sessions where members of the International Chamber of Commerce were in attendance from four different countries, Mr. Bullard representing the United States. Mr. Bullard did not go so far as to express his conviction that the United States should join the league, but is about convinced that the degree in which it is participating in its affairs would almost warrant this being done.

This morning the funeral of Mrs. Frances Fitts, of Hampton, was held here at St. James' church at 9 o'clock, relatives and friends from a number of towns and cities attending. Rev. James McCarthy, M. S., was celebrant of the high mass of requiem. Burial was in Holy Cross cemetery, where the committal service was conducted by Rev. Anthelene Mollard, M. S. The bearers were James Fitzgerald, Thomas McLaughlin, J. J. Murphy and Patrick Navins. Louis E. Kennedy was the funeral director.

FOURTH DISTRICT MEETING ELECTS ITS OFFICERS

(Special to The Bulletin.)

DANIELSON, Nov. 14.—A joint meeting of the fourth Connecticut district of the American Legion and American Legion Auxiliary was held Sunday afternoon at 3 o'clock at the home of Mrs. Sidney W. Bard in Brooklyn. Sixty members were present, representing legion posts and auxiliary units from Rockville, Ellington, North Grosvenordale, Willimantic, Hampton and Danielson.

The legion meeting was called to order by Vice Commander Francis Pritchard. Reports of the delegates to the national convention in Paris were given by Francis Pritchard and Charles Batz, both of Rockville, and were very entertaining and instructive.

The auxiliary meeting was called to order by Vice President Jennie Batz. The report of the delegates to the Paris convention was given by Mrs. Francis Prichard and Miss Batz. Election of officers for the coming year resulted in the election of Mrs. Lillian Beeney of Danielson as chaplain; Miss Dion of North Grosvenordale as sergeant-at-arms, and Mrs. Catherine K. Bard of Brooklyn, Miss Gorman of Moosup and Miss Laura Pike of Brooklyn as the executive committee. Miss Emma Batz of Rockville was appointed secretary-treasurer.

After the meeting, Mrs. Beatrice Becket and Mrs. Catherine Bard, district vice presidents for 1926 and 1927, served delicious refreshments.

From his home in Wauregan this morning, the funeral of William Penn was held, with a solemn high mass at the Sacred Heart church at 9 o'clock. Rev. J. H. Quinn, the pastor, was the celebrant, with Rev. Joseph McCarthy of All Hallos church of Moosup, as deacon, and Rev. Henry Chagnot, as sub-deacon. Burial was in the Sacred Heart cemetery, where the committal service was conducted by Rev. Fr. Quinn. The bearers were Frederick Maynard, William Brussan, Arthur Messier, John Goven, Patrick Reid and William Riley. Louis E. Kennedy was in charge of the funeral arrangements.

Members of the Men's club of the Westfield Congregational church are to share in the happy task of taking a number of Danielson boys to the Brown-New Hampshire State football game to be played next Saturday at Aldrich field in Providence. Today the problem to be solved appeared to be that of transportation. Volunteers were being sought to drive their cars to the game, taking a capacity load of enthusiastic youngsters.

State officers from the Danielson barracks continued to work today on the mystery surrounding the death of Jerome V. Sheldon in a mill pand at Wilsonville on the eve of Armistice day, when his automobile plunged through a guard rail and into the pond. A part of the check-up involves his activities around Putnam a few hours prior to the time his death is supposed to have occurred, and as to fixing the identity of the young woman who was with him and whose body is believed to be in the mill pond.

The Red Cross roll call begins today and headquarters will be at A. P. Woodward's drug store, corner of Main and Center streets, Danielson, where authorized representatives will be in attendance daily from one until four o'clock. Mrs. Perry W. Waller, chairman of the roll call, has her committees well organized and printed here are the names of the district chairman and their assistants who go out today to personally accept annual fees and contributions.

Stores, A. P. Woodward, chairman, assisted by Mrs. E. R. Warren, Miss M. Boomhower, A. L. Reed, S. P. Marland, Harry Magoon, S. H. Perry, A. Hughes, J. Leo Bodo, J. M. Dowe, Robert Moran.

House to House Canvass—Main street, Miss Susan Young, chairman, assisted by Mrs. Herbert Barnett, Miss Amelia Hutchins.

Hutchins street, Mrs. Walter Musgrave; Winter street, Mrs. O. P. Bartlett; Academy street, Mrs. Irving Davis; Hawkins street, Mrs. John M. Dowe; Reynolds street, Mrs. O. C. Street; L'homme, Potter and Stearns streets, Mrs. S. S. Russell; High street, Mrs. Harold Bigelow; Spring and Oak streets, Mrs. Clinton Atwood; Dyer street, Miss Diana Bernier; Mechanics street, Mrs. M. Crocker, assisted by Mrs. M. G. Colwell; Franklin and Carter streets, Miss Wilfred Pulse; Lower Franklin street, Mrs. Arthur Lasnier; School street, Mrs. S. P. Marland; Furnace street, Mrs. Louis Kennedy; Cottage street, Mrs. James Paine, assisted by Miss Mayette Paine; Water street, Miss Wanda Niejadlik; Broad street, Miss M. Chollar, assisted by Mrs. H. H. Pepler, Mrs. J. M. Mellor.

Connecticut Mills district, Mrs. R. M. Tyrrell, chairman, assisted by Mrs. Howard Hutchinson, Mrs. Owen Bell; Elmville, James Sayles; East Killingly, Miss Laura Jacobs, assisted by Herbert Chace; South Killingly, A. E. Hall; Goodyear, Mrs. W. S. Hunter; Riverview, Miss Carrie Oates, assisted by Mrs. William Hellowell, Miss Lillian Berthiaume; East Brooklyn, Mrs. George Beeney; Brooklyn, Miss Betty Bard, assisted by Mrs. William Sangster, Mrs. Walter Evans, Mrs. Gilbert Reeves, Mrs. Richard Hatch; Mrs. George Kent, Miss Laura Pike.

Rev. and Mrs. John Howland are leaving Mexico this week to live in Claremont, California. Dr. Howland has completed ten years as president of the Union Theological seminary in Mexico City and has now retired from the presidency. The Howlands went to Mexico in 1892 and have lived in Guadalajara, Chihuahua, and Mexico City.

Wanted—A woman to clean office before or after business hours; must have references; $5 weekly. Address The Bulletin, Danielson.—adv.

This afternoon at the undertaking rooms of L. E. Kennedy, funeral services were conducted for Charles Edwin Hopkins by Rev. Chester J. Armstrong of the Baptist church. Burial was in Westfield cemetery. The bearers were Abner Young, C. E. Haynes, Harry W. Clarke, Arnold Wild, Marshall Cote and William Keach.

Mrs. Lena Courneyer, 65, died Sunday at her home in Sterling.

An attempt to steal a small car parked in the early evening in Academy street, may be suggested as a warning to car owners to be careful as to locking their machines.

Tuesday's meeting of the Queen Esther Circle this week is to be held with Mrs. Dorothy Wild.

Deputy Game Warden Gurdon E. Withey, while seeking to find a wounded deer that had been reported, came upon another wounded deer and despatched the animal with his revolver.

In the town court this morning, Judge W. Benner Woodward presiding, Andrew Kletyka, of Goodyear, was fined $5 and costs for breach of the peace. The accused was arrested by Officer Martin Wolfe.

On Tuesday evening, this week, a cottage prayer meeting is to be held at the home of George Paine on the Green Hollow road.

Mrs. J. H. Smith, of Broad street, is to have the members of the Fortnightly club at her home for a meeting Tuesday afternoon.

When members of Killingly grange meet this week, they are to elect their officers for the ensuing year.

Lieut. Charles Hibbard, U. S. N., senior grade, has very recently been transferred from the important naval base at Pearl Harbor, Honolulu, and is now en route on a naval transport to New York via the aPnama canal, to take up sea duty with the Atlantic fleet. Lieut. Hubbard and his family are expected to spent Thanksgiving week in Danielson with his parents, Dr. and Mrs. Nathaniel Hibbard of Reynolds street. He will go on duty with the Atlantic fleet in December.

To ease shortages of the commodity in Wauregan, Dayville and Putnam, ice stored near Danielson is now being sold to dealers in the places mentioned. The reserve supply for Danielson is ample, for harvesting time is not so far ahead.

In just a little more than a fortnight releases of the scores of thousands of dollars of Christmas club funds will be underway by Danielson banks, bringing joy to several thousand members of these clubs.

Miss Myme Dunn, of North Main street, was a visitor in Fitchburg on Sunday.

Miss Alice Monohan was in Providence on Sunday, visiting with relatives.

This afternoon at 4:35 an alarm from Box 23 called out the department to subdue a small fire in a storage room in an apartment occupied by Mrs. Winifred Weaver on the second floor of the building at the corner of Main and Academy streets, over a market. Chemicals were used to extinguish the fire, which did little damage, the companies being away from quarters only a few minutes.

PUTNAM

WINNERS IN PUTNAM DOG SHOW ANNOUNCED

(Special to The Bulletin)

PUTNAM, Nov. 14—The winners of specials and first of the dog show held here Saturday are given below. Those from Connecticut are: Billy Robillard, Danielson; Miss Ethel Birch, Danielson; David Sherry, Thompson; Edward F. Belek, North Windham; Mrs. Leonard Swain, Pomfret; Geraldine Covell, utnam; Frank Herrick, West Thompson; Mrs. Hattie Miller, Putnam; Mrs. S. Nikoloff, Putnam; Silas M. Wheelock, Putnam; Mrs. Frank Ledyer, Putnam.

Mrs. John R. Smith, Windsor; Mrs. Annie Pechie, Dayville; Eugene Perreault, Putnam; F. P. Creighton, Quinebaug; Joseph Birch, Danielson; J. J. Cantry, Quinebaug; Mrs. William Jarvis, Putnam; Mrs. E. L. Kelly, Putnam; Rudolph Johnson, Thompson; Jim Maitland, Thompson; Mrs. Dennis Donovan, Putnam; Melvina Marcatto, North Grosvenordale.

Oscar Peterson, Pomfret Center; James Baker, Putnam; Mrs. A. Vonsiatsky, Thompson; A. Roosevelt, Thompson; Frank Cumpstone, Waterford; W. T. Jones, Putnam; Mrs. Mabel F. Klansen, Eastford; Miss Brown, Willimantic; Walter Bromily, Danielson; Clifford Whitney, Thompson.

Those from Rhode Island are: E. W. Calder, Providence; Alfred Proulx, Pawcatuck; R. Dennegan, Pawtucket; Mrs. E. Whettingsow, Providence; A. L. Murray, East Providence; Mrs. J. Shipp, Providence; Louis Kay, Greystone; Percy Charlesworth, Pascoag; Mrs. H. Hurdman, Chepachet; A. G. Pelan, Graniteville; Mrs. Sarah E. Allen, East Providence.

Those from Massachusetts are William Grant, Hopedale; J. Brisbois, Webster; Mrs. Peter Barrett, Webster.

Children's class winners are: Boys, Mark Coleman, Schranzer, $2.50 in gold; Albert Robbillaird, Pekingese, dog lead; Bernard Sherry, Dalmation, Vermifuge. Girls, Pinkey Bakker, Cairn Terrier, $2.50 in gold; Betty Maitland, Wire Hair Fox Terrier, leash; Marion Herrick, police shepherd, dog soap.

The judges were Mrs. Fanny D. Leahy, New London; Frank M. Foster, Waterford; Sterrill M. Chase, Norwich; James E. Corkey, New London; Charles G. Pierce, Norwich; Eugene J. Leahy, New London.

TOWN OF THOMPSON TO HOLD SPECIAL ELECTION

(Special to The Bulletin)

PUTNAM, Nov. 14—The town of Thompson is to hold a special election for the purpose of electing two selectmen. Caucuses will be held by both the republican and democratic voters of the town on Wednesday evening, the republicans holding their caucus at the town hall at 7 o'clock and the democrats holding theirs at the same place at 8 o'clock the same evening. Both caucuses are to nominate candidates for the office of selectmen. The special election is made necessary by the resignation of Charles V. Chase, republican, who was appointed as the successor of Dyer S. Elliott as town treasurer and clerk and by the death of Wilfred Bellerose, democrat within a few days after the election of Mr. Chase, thus leaving the town with but one selectman. As the law provides for a minority representation on the board both parties will nominate a candidate. As the remaining selectman, George E. Whitney, could not attend to the business of the town alone it became necessary to hold a special election.

Charles Van Brunt Cushman of Pomfret has been in New York attending the national horse show held at the Madison Square Garden to gain a second leg on the Brooks Brice trophy and the Westchester challenge cup for the best jumpers in the show. This is the prize in the 1926 National. He took the following horses to New York Babby Clough, Chantry, Tradesman, The Flirt and King Richard. There were more than 100 entries including French, Polish, Canadian and American army teams.

The Southern New England Telephone company has awarded a fifteen years' service button to Miss May O'Brien of Oak Hill, having been at the local switchboard all of that time. For five years of service, Thomas Marlowe, superintendent of the building has received a button. The company awards buttons for each five years of service.

Tryouts for the play to be given by the seniors of the Putnam high school has been held. Mr. Heald of Webster was in charge of the selection and more than half of the class were in the competition. The successful contestants are Miss Madelyn Houghton, Miss Julia Sabin, Miss Alice Perry, Miss Nadgy Nahibowitz, Miss Mildred Blackmar and John Myers, Thomas Arnold, Milton Nelson, Dominisck Bove, Alfred Benoit, Richard McCauley. The play is to be "Bab" a farcical comedy in four acts by Edward Childs Carpenter from the novel of Mary Roberts Rinehart.

William Farrows of New London has been the guest of his uncle John Spaulding at Woodstock for the past week. Together they captured a coon weighing twenty pounds, which Mr. Farrows carried home with him.

After being treed by his dog, George Andrews of North Woodstock shot two wild cats in the woods not far from his home a few days ago. The animals each weighed 22 pounds. The state pays a bounty of $10 each for wild cat pelts.

Thursford C. Scarborough of New York city has been appointed executor of the estate of Edward W. Scarborough, late of Thompson, Conn., by Fred A. Munyan, judge of probate.

Injuries of a minor nature will keep Thomas and Reynold DeSarardinis, brothers, out of the P. H. S. football lineup for the remainder of the season. Thomas was injured in a game recently and an X-ray showed that an ankle bone was cracked and he now wears a plaster cast and walks with crutches. Reynold, the younger brother, injured his shoulder and it was found that he has sustained a cracked shoulder.

Mrs. Robert Sands has returned to her home on School street after a visit of several weeks with relatives in Dorchester, Mass.

The Ladies' Aid society of the Baptist church will hold their meeting on Wednesday of this week at the home of Mrs. Arthur E. Smith of Seward street.

Mrs. Samuel Gordon and two children who have been visiting relatives in New York city have returned to their home on Wilkinson street.

Gordon Caffrey, a student at the Bryant and Strattons Business college spent the holiday and week end with his mother, Mrs. Anna Caffrey, Pomfret street.

Miss Tillie Kaminski of Worcester spent the week end with her parents Mr. and Mrs. Samuel Kaminski of Fremont street.

Misses Pauline and Bella Vadnais have returned from a visit with their sister, Mrs. Harry Kelly at Worcester

James Kelly of Mill street is the guest of friends at Warren, R. I.

Mr. and Mrs. Mark Gallant have returned from a visit with relatives in Hartford.

Mr. and Mrs. Albert J. Beach of Somerville, Mass., spent the week end with Mr. and Mrs. Eben Holden of Grove street.

Franklin Burdick of Providence has been the guest of his uncle and aunt, Mr. and Mrs. Charles A. Richard.

Mr. and Mrs. John J. Whitehead, Sr., of Cambridge, Mass., have been recent guests at Fox Hill farm in Pomfret.

COLCHESTER

The local "Y" group held its annual meeting Monday night. The following officers were elected: Chief Ranger, Oscar Horwitz; department chief ranger, Edward Seger; secretary, Eli Slopak, and Abraham Slopak treasurer. It was decided to continue the organization known as Nathaniel Foote Pioneer group and use the handcraft offered by the Connecticut Junior Achievement club. This will consist largely of hammered bras and copper work. The boys are planning to meet the expense of the club from the sales of their products. The same leaders, A. W. Canney and Dr. A. L. Stebbins will conduct the club as before. Morgan Stedman an expert worker in copper and brass will have a class in advanced metal craft. The outlook for a successful season is promising. The Junior Achievement club has also been organized for work among girls in town.

Wooster Star chapter, Order Eastern Star held its regular meeting in Masonic hall, Wednesday evening, entertaining over 100 including guests from New York, Mystic, Montville, Willimantic, Jewett City and Deep River. After the meeting an entertainment was given in the form of a Dutch auction, Mr. Hope of Montville being one of the highest bidders. Lunch was served.

Mrs. Charles L. Strong is the guest of relatives in Norwich for a week.

First Selectman C. A. Kramer has men and auto trucks at work repairing the washouts in the roads caused by the recent heavy rain.

Armistice day flags were displayed in the village. A number of the citizens went to Middletown and Montville to see the parades.

Mrs. Charles Taylor left Thursday for afew days' visit with her daughter Mrs. James Madden in Westfield, Mass.

Mr. and Mrs. F. E. Baker left Saturday for a few days visit with their son George, in Meriden.

ANDOVER

The dedication of the Skinner-Burnap new library was held Saturday afternoon in the Congregational church. There were several speakers. After the exercises the library was open to public inspection.

Fred Bishop recently caught an otter which measured 3.8 inches in length.

A. L. Frink, the past week dug from his garden a winter radish which weighed three and three-quarters pounds and was very sound.

Mr. Platt had a large attendance Saturday night last at his dance in the town hall.

Mrs. Kitty Mittin has moved into the place called the Sackett house.

Mrs. E. A. Standish who has been ill for some time is gaining slowly.

THOMPSON

Mrs. Charles Whiting attended the funeral of her aunt, Mrs. Willis Covell, in Pomfret, Friday.

The Thimble club was entertained by the Grosvenordale Woman's club at the home of Mrs. John F. Reardon, Thursday afternoon. Mrs. Eaton, of Worcester, gave a program of delightful readings and Miss Thyra Walker, accompanied by Mrs. Leon Walker, furnished music.

The W. C. T. U. is to meet with Mrs. Loren Sherman next Thursday afternoon.

One Skinny Man Gained 28 Pounds

"Feels Like a Real Man Now —Thanks to McCoy's"

That's just what one man wrote from Atlantic City and thousands of men and women know by experience that McCoy's Tablets, known the world over as the great flesh producer do put on flesh where flesh is most needed.

It doesn't take but a few weeks for hollows in cheeks, neck and chest to fill out and what a change for the better this will make in your personal appearance.

And besides looking better you'll feel better for in McCoy's Tablets is a combination of health building agents that increase strength and bring vigorous health to weak run-down nervous men and women.

McCoy takes all the risk—Read this ironclad guarantee. If after taking 4 sixty cent boxes of McCoy's Tablets or 2 One Dollar boxes any thin, underweight man or woman doesn't gain at least 5 pounds and feel completely satisfied with the marked improvement in health—your druggist is authorized to return the purchase price.

The name McCoy's Cod Liver Oil Tablets has been shortened—just ask for McCoy's Tablets at Lee & Osgood Co. or any drug store in America.

Circular Cord Wood Saws

Guaranteed Saws
We carry all sizes.

Eldredge Hardware Co.

Quality Service and Satisfaction

That is what you get in our establishment. Now is the time for you to send your garments to our care as long as these low prices are in operation. Just phone us and we will call for your garments at no extra cost.

MEN'S SUITS AND OVERCOATS
STEAM CLEANED AND PRESSED
$1.00

LADIES' DRESSES AND COATS
from $1.50 up

Also our Special Process at regular prices.
WE ARE RELIABLE.

LACKENBACH'S
CLEANERS and DYERS
Office and Plant, 84 West Main Street.
Branch 20 Broadway.

Corns Lift Right Off!

Hard corns, soft corns, corns between the toes and callouses lift right off! You'll laugh—it is so easy and doesn't hurt a bit!

Just drop "Freezone" on any tender, touchy corn. Instantly it stops aching; then shortly you just lift that old bothesome corn right off with your fingers. It works like a charm every time.

A tiny bottle of "Freezone" costs only a few cents at any drug store. Try it!

We know what we like, don't we, Old Pipe!

PRINCE ALBERT, and plenty of it, huh? Well, we can justify *that* on any number of counts. It's more than mere preference. There are sound reasons for liking Prince Albert above anything else.

Take fragrance, for instance. P. A. has 'em *all* stopped there. Every time I open the tidy red tin, I get a brand-new thrill. A tobacco that smells like that would *have* to be good, if you ask *me*. Yes, *Sir!*

And then take taste. Every puff tells a man that P. A. is cool and refreshing, with a mellow-mildness that is a revelation. Mild, yes, but not wishy-washy. P. A.'s rich, full-bodied flavor balances its mildness and makes it *a smoke!*

But all the talk in the world won't do a man any good, unless he *acts* on it. A load of long-burning P. A. in the bowl of his pipe will tell him *volumes*—and in language he likes. It's the personal test that counts, after all. I don't believe I can add to *that*.

Not only quality, but quantity, too—TWO *full ounces in every tin.*

PRINCE ALBERT

—the national joy smoke!

© 1927, R. J. Reynolds Tobacco Company, Winston-Salem, N. C.

1791

Norwich Bulletin and Courier

Entered as the Postoffice at Norwich, Conn., as second class matter.

Telephone Calls
Business Office 430
Editorial Rooms 35-2
Business Office, Bulletin Job Rooms 35-3

Willimantic Office, 154 Main St. Telephone 1-1910.

137 YEARS OLD

Printed every day in the year except Sunday.

Subscription price 12c a week, 50c a month, $6.00 a year.

Members of The Associated Press.

The Associated Press is exclusively entitled to the use for republication of all news dispatches credited to it or not otherwise credited to this paper and also the local news published therein.

All rights of republication of special dispatches herein are also reserved.

Norwich, Tuesday, Nov. 15, 1927

Daily Average Circulation

WEEK ENDING NOV. 12, 1927:

13,450

OUR STATE PARKS

Connecticut has a considerable investment in state parks. The property has been acquired through gifts or by purchase and the 16 pieces are well scattered throughout the state. Through state possession these tracts will be carefully preserved and developed for the benefit of the public and it is interesting to note that there are so many making the most of the opportunities to see and enjoy them.

When it is shown by the state park commission that there have been more than 615,000 visitors to the various state parks during the first ten months of the year it becomes apparent that the public appreciates these centers. The leader in point of attendance is Hammonasset beach and yet like all beach resorts it gets a bigger crowd when the weather is propitious. Because of the cool summer this park failed to draw as big numbers as it did last year, but the mild October caused four times as many to go there as went during the same month last year. Only for the slump in attendance occasioned by the weather the record of visitors at the various state parks would have exceeded that of last year since most of the others showed a substantial increase in the ten months of this year over a year ago.

Attendance at some of the state parks would unquestionably have been much larger were it a fact that good highways existed to and through them. This is a condition which in most instances is outside the province of the state park commission. The condition of the highways rests with the state or the town in which the parks are located. Of the nearly two thirds of a million who visited state parks up to November first, probably only a few would have done so except they were state parks. If more would have gone and got acquainted with these sections of the state and helped to put them on the map the encouragement of good roads ought to be extended. Many are interested and want to enjoy the state parks either as picnic grounds or because of their natural beauty but they balk at bad roads.

AN UNFORTUNATE HANDICAP

In connection with government departments and bureaus there is a consistent demand for increased activity, meaning additional employes and additional expense. Because of limits within which activities must be kept a halt has to be called to keep within appropriations. There would be no end to development if some restraint didn't exist.

This applies to most of the government bureaus but when it comes to the patent office there is a bureau of the department of commerce where it seems some exception ought to be made. This is because the patent office is self sustaining. It not only turns what is necessary to keep it going but it turns back a surplus to the treasury. Its business means a profit to the government.

Under such circumstances there is good ground for the plea that is made by Patent Commissioner Robertson for an increase in employes. It is inferred that the present staff is actively engaged but the office report shows that it cannot keep up with the volume of business that is offered. The last fiscal year was a record year for patent applications but with a staff unable to handle the business promptly delays are necessary and where it was possible a couple of years ago to push through applications in two and a half months it now requires three months. This means a delay which is not pleasing to inventors, the patrons of the patent office, and means that less business is done than otherwise be if there were sufficient employes.

Inasmuch as this commission is a service to the public, specially that is paid for by those who are directly concerned, there might be no proper effort made to have the service keep up to requirements in numbers as well as efficiency. For many of the bureaus can show a profit as the patent office does and for that reason it should be desirable to give prompt service as possible that is apparently wants to do but is handicapped by the lack of needed employes.

THE HOLLAND TUNNEL

The customary rush to inspect and try out the Holland tunnel under the Hudson river that accompanies a new structure is being experienced. This is one of the times for proving or disproving the contention of those who favored the underwater crossing.

Faced by the steadily rising tide of traffic, it was necessary for New York and New Jersey to do something for the relief of the situation. There was the chance for more ferries and it was also possible to build a bridge, but when it came to permanency the tube got the preference. This has meant an outlay of $46,000,000 and use of a long period of time but there is now possessed a motor vehicle outlet that will do much in handling the congestion. When it is declared that it can take care of a stream of vehicles faster than they can be handled at the ends it is evident that it is just now the objective of that crowd of testers which has to be expected at such a time, but it likewise reveals the capacity of the tube and the aid which it is bound to be. Sight cannot be lost, either, of the greatness of the engineering feat.

To those who have had misgivings about the tube being able to carry off the fumes from the automobiles the trial must be convincing. In all particulars it has come up to expectations and both states are going to feel the benefits from it.

The completion of the tube comes in the same year that work has been started on the construction of a suspension bridge over the Hudson. It will be some time before it will be possible to test out the likes and dislikes of the users of each method of getting from one side of the Hudson to the other, but it will come in time and if nothing further in the way of improving the river crossin has been provided by then it should not be difficult to decide whether future efforts shall be devoted to going over or going under. The success of the tunnel should have no slight bearing upon the solution of some of the problems which the city itself is encountering in the handling of automobile traffic in its streets.

Subways for autos may yet be provided.

DECORATIVE GROWTHS

At this season of the year there are those who find much to gather in the highways and fields of the country. They are attracted by the pretty bittersweet and the red berries of the black alder. They are out after much greenery that is to be found in many places, even to the small pines and later on there will be the Christmas tree demand.

In many instances the removal of these pretty decorative products of the fall amounts to nothing. They will soon be gone if left and their removal does not threaten the existence of the vine or bush if properly done. With the greens it is frequently a different matter, but in either case common decency calls for those seeking such decorations to first get the consent of the owner. In many instances they are to be found along the public highways, but when it comes to entering someone's property for the purpose of carrying off what belongs to him it is only right that permission should be obtained. When it comes to greenery the law requires it, legislation being made necessary because of the inconsiderate raids that were made and in the case of laurel for the protection of the bush that was being rapidly cut off.

In New Jersey a loud protest is being raised at the present time because of the large numbers who are going into the country by automobile and stripping trees and bushes of their decorative growth and it will probably be only a short time before it will be forced to resort to legislative action the same as other states have to get protection from the inconsiderate.

THE PITTSBURGH EXPLOSION

Whether it will ever be known what caused the explosion of the big gas tank at Pittsburgh is a question which can be determined only after a thorough inquiry into the affair. Every endeavor must be made to get at the facts if such a thing is possible. It seems hardly probable that anyone can be alive who might have been responsible and yet it may be possible to patch the information together in such a way as to arrive at a decision.

Even though it is the first of the kind, it cannot fail to be noted what a menace such a tank is in a thickly settled part of a city. Unquestionably there would have been a much smaller list of persons injured had it been located on the outskirts of the city and away from dwellings, although the size of the tank created an additional hazard when it is realized that persons several miles away were knocked from their chairs by the explosion.

The experience in Pittsburgh is one which that city will not want to have repeated. No other city will seek it. The aim must be for prevention and the lesson which is to be found in the casualty list in Pittsburgh, and which should be made clearer by the results of such an investigation as is made, should carry a warning to all other communities which need it. The serious losses involved, like the giving way of weak dams under pressure from the Vermont floods, should create a demand for seeing that whatever preventive measures are required be taken by other cities. It is distressing that such losses should occur, but it is equally deplorable if those who can do not profit from them.

EDITORIAL NOTES

Don't plan on holding onto your second Liberty bonds forever.

This is the day on which interest will stop on your second Liberty loan bonds.

A grand jury never knows how much news it is going to get when it starts in session.

The man on the corner says: Don't push up your blood pressure unnecessarily. Leave that to George.

If there is increased interest in the testing of dikes hereabout, it is the natural result of flood developments.

Of course it seems impossible but this marks the half way point in November, or a little over six weeks to new resolutions.

There has been a mistake about Vermont's ability to meet the flood conditions without outside assistance. The offers of assistance will thus not be turned down.

The Californian who figures a person can live on $11 cents a day doesn't promise it could go on forever and he doesn't attempt to prove that the one can live as cheaply as the two.

A RARE DOMESTIC BIRD

"We had three weeks of the most perfect household peace with Maria," sighed Mrs. Burch as she related to a friend the tale of her late departed maid. "Ted called her the rara avis domestica when speaking of her to me, and I'm sure that she overheard him one morning at breakfast, for when she brought in the second plate of her delicious muffins I could see that she was trying not to laugh.

"'Your imagination works overtime,' he declared when I begged him to be more careful. 'Anyway, if she did hear me she wouldn't know what the phrase meant.' I wasn't so sure of that. I couldn't help feeling all the three weeks that she was with us that she was play-acting, although she never displayed, as Ted said, any book learning.

"'She certainly is mysterious,' I said to him. 'She never receives a letter here, nor does she ever have a telephone call. It makes me nervous. I don't understand her at all.'

"'Great Scott, why do you want to understand her? As long as Maria continues to serve us the delectable food we are now enjoying why should you worry about her not having telephone calls?' he demanded. 'You were annoyed because the last incumbent was such an inveterate telephone fan, and now you're uneasy because this one isn't. Do be satisfied with the goods the gods provide.' I saw his point, and I decided that I might as well bask in the comfort of a beautifully kept home and hide my doubts, or misgivings.

"One afternoon when I returned from a day downtown I found the living room furniture rearrange. I was at first startled by the complete change, but the improvement was so noticeable that I gasped as much from admiration as from astonishment.

"'If madame does not approve everything can be quickly restored to its former place,' volunteered Maria in her accustomed low-toned, respectful manner.

"'On the contrary, I think it charming. I love the arrangement of the screen and the davenport,' I replied.

"'I am glad that madame is pleased. I have had the change in mind ever since I came.' It seemed to be that there was a suspicion of superiority in her tone and I felt like saying, 'Indeed?' but Maria in her immaculate white cap and apron looked so demure and innocent that I squelched the impulse. And I was glad that I did, for I realized that it would have been a pity to allow any word of mine to interrupt the perfection with which our house was running.

"Then, as the movies say, came a night when there was an exquisite centerpiece of flowers on the dinner table. Ted gave me an anxious look and asked guiltily if it were our anniversary or anything.

"'No dear,' I answered, laughing. 'As far as I know this isn't any high day that you have overlooked,' and when Maria appeared with the soup I asked her where the flowers came from.

"'Oh, those little spring blossoms. They are just some I happened to see when I was out today. I hope that they please you, madame,' she answered so formally that I actually felt awkward when I thanked her and said they were beautiful.

"The next morning I found a note on the breakfast table. 'It is too bad to take French leave,' it read, 'but I am called away. With my thanks for your many kindnesses, I am sincerely yours, Maria.'

"'I always knew she was too good to be true,' exclaimed Ted, and I didn't bother to tell him that I was the one who suspected something strange about her all the time. Would you believe it, breakfast was all prepared and waiting in the warming oven? She could not have been gone five minutes when we were reading her note."

"Did you ever discover who she was or anything about her?" asked the friend who had been listening with keen interest.

"She's Marie Delano, an actress, and she was filling in time at our house between engagements by way of adventure. Ted and I recognized her on the stage the other night, and we sent a note to her dressing room and saw her after the play. She appeared to be charmed to see us and she said gayly that she was afraid that she had played a rather hard joke on us, but Ted assured her that it was a joke we should love to have repeated any time she was free. But I'm not so crazy about that. She's almost too pretty in her cap and apron."—Exchange.

YOUR HEALTH

URINE WARNS OF DISEASES.

By R. V. Day, M. D., F. A. C. S., Los Angeles, Member Gorgas Memorial.

Blood in the urine means inflammatory or other organic disease somewhere in the urinary tract. When it is seen, one should go at once to a competent urologist and find out the precise source of the bleeding and the nature of the disease causing it.

Only an adequate examination will disclose the trouble. This examination may be brief and without discomfort, or it may be prolonged and cause considerable distress, depending on the nature of the case; but, like a cavity in a tooth, the sooner it is done, the easier and milder the treatment.

Frequency of urination extending over a period of several weeks, especially without apparent cause, should have the same diligent care in examination. Diseases manifesting these signs are almost invariably much more successfully treated when discovered early, and this early treatment may be the means of saving an important organ and escaping a surgical operation.

On the other hand, Bright's disease in its various forms and diabetes are usually discovered by the family doctor, and his advice should be followed. Only tuberculosis, stone, tumor, infections, and obstructions require expert urological examination.

There is no excuse for delay when one notices anything unusual in the urine. The family physician should be consulted immediately, and he will know if a specialist is needed for examination.

What Do You Know About Eastern Connecticut?

Questions

1—What former Norwich man was first governor of the federal reserve bank in Boston?

2—In what year was he appointed?

3—When was Coventry settled?

4—Where was that section of Norwich formerly known as Hardscrabble?

5—Who started a skunk farm near Danielson?

6—When?

7—What was the former name of Grosvenordale?

8—Of North Grosvenordale?

Answers will be found on Classified page.

Former Norwich Leaders

THE REV. ALVAN BOND

(From Norwich Bulletin, July 20, 1852)

Shortly after noon yesterday the Rev. Alvan Bond, D. D., for 30 years pastor of the Second Congregational church of this city, died at the residence of his son-in-law, Mr. Stephen B. Meech, on Broadway.

The Rev. Alvan Bond was a native of Sutton, Mass., where he was born April 27th, 1792. He was graduated by Brown university in 1815. His theological course was taken at Andover Theological seminary, and he remained a resident graduate most of the year after having completed the regular course of study.

He was ordained and installed pastor of the Congregational church at Sturbridge, near the close of the year 1819. After ten years of labor in that pastorate he accepted an appointment as professor of sacred literature in the theological seminary at Bangor, Me. The severity of the climate so impaired his health that he was compelled to seek a field of labor in a milder section of the country.

In the winter of 1835 a call was extended to him from the Second Congregational church of Norwich, which he accepted. He was installed in the following May and began his long pastorate with that society, which was then the only Congregational church in the city, and enjoyed a large membership.

In 1842, seven years after he began his labors, 98 of the most active and influential members, including the late Gov. William A. Buckingham, went out to form the Broadway church. The withdrawal of this large body of communicants only temporarily weakened the church. Dr. Bond, always hopeful and cheerful in his ministry, labored with such enthusiasm and vigor that the opening of the year of 1843 saw every pew taken and the church as strong as when he accepted the pastorate. His prosperity with the church was remarkable, and the fruit of his labors will long abide in this community. For 28 years he supplied the pulpit an average of 50 Sundays a year, being absent but once in all that time from a communion service.

He was the foremost biblical scholar residing in this city during his pastorate, and was the writer of a history of the Bible, published by Henry Bill, which proved a very successful and profitable work.

winter trip tips

Santa Fe Service Bureau

The Indian-detour Grand Canyon Line

The Santa Fe maintains a special Service Bureau, in charge of its representative at Boston, Mass.

This Bureau is prepared to assist in planning a winter trip to the Southwest and California. Detailed information furnished about railroad fares, sleeper rates and hotel accommodations, as well as sightseeing trips. Complete itineraries on request.

You will find this service very helpful, as a time-saver and money-saver.

You are invited to use it freely. Fill in and mail coupon below and we will do the rest.

401H

SANTA FE SERVICE BUREAU
212 Old South Bldg., Boston, Mass.
Phones: Liberty 7944 and 7945
Would like information regarding winter trip to _____
including any worth-while stopovers.
There will be _____ persons in party.
Expect to be away about _____ weeks.
Also mail descriptive travel folders.
Name _____
Street No. _____
City and State _____

The Canadian department of customs estimates the gross outlay in Canada by American tourists in 1926 at $203,197,820, and this huge sum is growing at a rapid rate. The province of Ontario, on account of its favorable location near the densely populated areas of northeastern United States, profited more than all the other provinces combined, having more than one-half of the total auto entries and of the money spent. The province of Quebec was second, with about 26 per cent of the total outlay.

Today's Anniversaries

1708—William Pitt, earl of Chatham, eminent English statesman and orator, born. Died in 1778.

1777—The articles of confederation were adopted by congress.

1816—The bells of Notre Dame, Paris, were formally baptized under the names of the duke and duchess of Angouleme.

1852—The planet Lutetia was discovered by Hermann Goldschmidt.

1871—Mr. Gladstone's pamphlet on the Vatican decrees published.

1882—Woman suffrage bill passed the Washington territorial legislature.

1900—Fifty persons killed and injured in the wreck of the Paris-Madrid express.

1926—Lafayette Young, Des Moines newspaper publisher and former U. S. senator, died at Des Moines. Born in Monroe county, Ia., May 10, 1848.

1926—Queen Marie of Roumania and her party inspected the steel mills at Gary, Ind.

IN THE PUBLIC EYE

Bishop Charles H. Brent, who has been obliged by ill health to resign the charge of Episcopal churches in Europe, has had an unusually active and varied career in the ministry of the Episcopal denomination. He first became widely known as missionary bishop of the leading figures of the islands, popular alike with the natives and with Americans of all sects. Upon his return from the Philippines he accepted the bishopric of western New York. During the World war he served as chaplain of the American expeditionary forces. Bishop Brent is a Canadian by birth, and his first parish was in Buffalo. He went to Boston in 1888 and made a place for himself which led to his selection for the missionary post in the Philippines.

Stories That Recall Others

Naturally Not.

They were having lunch and the young man, who had just returned from a motor tour through several states, was regaling his companion with accounts of the cities which he had visited. With an abrupt change in the conversation, he asked suddenly: "Do you like clams?"

"Where is it?" asked the polite, if somewhat inattentive young woman, absently; "I don't think I've ever been there."

Nickel-Large Size.

Three year old Mary, seeing her grandmother's purse on the table said: "Grandmother, may I have a penny?"

Grandmother answered, "Yes."

Then she said: "May I get it myself?"

Again the answer was yes. She opened the purse, took out a penny, looked at it, and said: "Grandmother, may I have a nickel?"

Again the answer was yes. She put her hand into the purse and pulled out a half dollar. She said: "Oh, grandmother, I am going to take a big one."

Grandmother let her have it.

Today's Birthdays

Gerhardt Hauptmann, Germany's famous poet and dramatist, born in Silesia, 65 years ago today.

Sir John Aird, for many years a leading financier of Canada, born at Longueil, Que., 73 years ago today.

Harry B. Hawes, United States senator from Missouri, born at Covington, Ky., 58 years ago today.

Manuel II, the last to sit on the Portuguese throne, born in Lisbon, 28 years ago today.

BURGESS BEDTIME STORIES

Peter Is Wholly Heedless

Before the one that it holds dear
True love is reckless, knows no fear.
—Old Mother Nature.

When Peter Rabbit discovered that little Mrs. Peter had disappeared he lost all interest in the two strangers in the bramble-tangle up there in the Old Pasture. "It must be," he thought, "that she slipped away while I was watching them. I mustn't lose track of her this time."

He waited long enough to look through the bramble-tangle thoroughly, to make sure that she wasn't sitting somewhere in it. He saw that there was a little path leading from the outer edge of the bramble-tangle from the point where she had been sitting. He hurried around to this. He found the scent of Mrs. Peter at once. There was no doubt about it. Eagerly Peter turned and hurried off in the direction she had gone. He was in such a hurry to catch up with her that he was wholly heedless. He forgot everything else. He forgot that there might be danger. He forgot that he had an enemy in the world. He forgot that always hungry folk are looking for something to eat. He just rushed off down one of those cowpaths in the Old Pasture, lippety-lippety-lip, as fast as he could. The result was that he all but ran right into Old Man Coyote.

It is a question which was the most surprised, Peter or Old Man Coyote. You see, Old Man Coyote had been trotting up that very little path and they had met right on a turn. For just a wee second each stood perfectly still. Then both moved at the same instant. Old Man Coyote jumped for Peter and Peter jumped for his life. Old Man Coyote is a fast runner. Peter is a fast dodger. For a few minutes there was as lively a game of dodge as ever was. How Peter managed to keep out of Old Man Coyote's jaws he doesn't know to this day. But he did manage to, and finally reached the safety of a bramble-tangle. There he panted for breath and made faces at Old Man Coyote, who was peering in through the brambles. Old Man Coyote merely grinned. He wasn't a bit angry.

"It's all right, Peter," said he. "You beat me this time, but sometime I'll beat you. I haven't any hard feelings. The fact is, I'm not so very hungry. You see, I have just had a good meal."

Old Man Coyote turned and trotted away. Peter remained right where he was. But he was a badly worried Peter. What had Old Man Coyote dined on? What was that good meal he had just had? Could it be that he had caught little Mrs. Peter? Peter felt as if he must go right away, but he knew it wouldn't be safe to do so for the present.

When at length Peter did dare go on there was no trace of little Mrs. Peter. He had lost her again. He didn't know now in which direction she had gone. And it was all because he had been so heedless.

"It serves me right," said Peter to himself. "It does so. I haven't the least idea in which direction to look. There are many things I don't understand. She must have gone off with that strange rabbit; yet she seems to have left him now. She didn't look the least bit jealous. Perhaps if I hang around that bramble-tangle where those two strangers are she will come back there. I believe that is what I'll do."

It is a question which was the most surprised

So Peter turned back, but in going back you may be sure he was no longer heedless. He had learned his lesson. He had no idea of furnishing Old Man Coyote, or anybody else, with a dinner (Copyright, 1927, by T. W. Burgess.)

The next story: "Peter Is Forlorn and Unhappy."

Itching, Irritations of the Skin and Scalp

Use Healing Liquid Zemo

Don't suffer from an ugly, itchy skin. Do not endure Skin Tortures and Irritations. Banish Pimples, Blotches, Rashes, and relieve Dandruff and Eczema. Apply clean, antiseptic, dependable Zemo Liquid at any time. The safe, sure way to keep skin clear and free from Blemishes and skin troubles. 35c, 60c and $1.00.

zemo
FOR SKIN IRRITATIONS

INGROWN NAIL

Turns Right Out Itself

"Outgro" is a harmless antiseptic manufactured for chiropodists. However, anyone can buy from the drug store a tiny bottle containing directions.

A few drops of "Outgro" in the crevice of the ingrowing nail reduces inflammation and pain and so toughens the tender, sensitive skin underneath the toe nail, that it can not penetrate the flesh, and the nail turns naturally outward almost over night.

WHEN YOU WANT to put your business before the public there is no medium better than through the advertising columns of The Bulletin.

FREE

THE MARVELOUS NEW EUREKA FLOOR POLISHER

FOR A LIMITED TIME ONLY—WITH THE MODEL 10 EUREKA

$56.50
NO EXTRA CHARGE FOR ATTACHMENTS
SMALL MONTHLY CHARGE ON DEFERRED PAYMENTS

To introduce the new Eureka Floor Polisher, we will give this wonderful cleaning attachment free, for a limited time only, with each Model 10 purchased.

It does its work beautifully—swiftly, easily—gives waxed floors a high and lasting lustre—cleans linoleum like a charm. And the marvelous cleaning suction of Model 10 is at work while you polish, whisking away all surface dust and dirt.

The new Model 10 Eureka itself will amaze and delight you. Note the 16 great mechanical improvements. Test its marvelous suction—30% higher vacuum. It is bigger and better built—and easily gets more dirt than any other portable electric cleaner made.

Regular Price $2.00

10 DAYS' FREE TRIAL

Only $5 Down—Balance Easy Monthly Payments

There are no strings to this special offer. The Polisher is our gift to you, in addition to the regular set of famous "High-Vacuum" attachments—which if purchased separately without the cleaner would cost you $10.50.

Thousands will want the new Model 10 Eureka, greatest of vacuum cleaners, with this new polishing attachment. To insure quick delivery, place your order now! Call today and take advantage of this great special offer!

PHONE 1155 TODAY

EUREKA VACUUM CLEANER CO.
321 MAIN STREET, NORWICH
BRUCE ELECTRIC CO. New London, Conn.
120 Bank Street, Phone 308
EUREKA VACUUM CLEANER CO. Providence, R. I.

The New EUREKA VACUUM CLEANER
Grand Prize
Gets More Dirt

STORM SASH SAVE FUEL

FOOL THE COAL MAN

— Also —

Weather Strip

Fred C. Crowell

"THE PAINT STORE"

87 Water Street.

WHAT DOES YOUR MIRROR SHOW?

A yellow, blotchy, pimply skin? You also have a dull, tired worn-out feeling? No wonder. Your system is clogged with intestinal poisonous waste. Remove it at once with Schenck's Mandrake Pills. Take them tonight as we tell you and the sallowness and pimples will start to disappear and oh how much brighter the world will look to you.

Schenck's Mandrake Pills are purely vegetable. Thousands of families for three generations have found nothing better than Schenck's Mandrake Pills for cleansing the system of poisons that cause skin trouble.

Get them at your druggist or send 25c for a box (sugar-coated or uncoated) to

DR. J. H. SCHENCK & SON

P. O. Box 1245 PHILADELPHIA, PA.

Acid Stomach

"Phillips Milk of Magnesia"

Better than Soda

Hereafter, instead of soda take a little "Phillips Milk of Magnesia" in water any time for indigestion, sour acid, gassy stomach, and sailor will come instantly.

For fifty years genuine "Phillips Milk of Magnesia" has been prescribed by physicians because it overcomes three times as much acid in the stomach as a saturated solution of bicarbonate of soda, leaving the stomach sweet and free from all gases. It neutralizes acid fermentations in the bowels and gently urges the souring waste from the system without purging. Besides, it is more pleasant to take than soda. Insist upon "Phillips." Twenty-five cent and fifty cent bottles, any drugstore. "Milk of Magnesia" has been the U. S. Registered Trade Mark of The Charles H. Phillips Chemical Co., and its predecessor Charles H. Phillips since 1875.

Gave Programme at Town Farm.

An hour's delightful musical programme was given at the town farm Sunday afternoon by Miss Mary Louise Hull and Robert Glassbrenner.

FOR QUALITY

WHITE HOUSE COFFEE

The Flavor is Roasted In!

CENTRAL STORE

Phone 1238

Special For Tuesday

2 lbs. Sauerkraut } 33c
1 lb. Salted Spareribs }

N. B. C. Chocolate Robenas, lb. 25c

J. M. Young & Sons

1766 1927

Norwich, Tuesday, Nov. 15, 1927

VARIOUS MATTERS

It is daybreak now at 4.55.

Light vehicle lamps at 4.59 this evening.

Tuesday, Nov. 15th is the feast day of Saint Gertrude.

Grange auxiliary whist and pinochle, Buckingham, 2 to 5 p. m. today.—adv.

The moon will be in its last quarter Wednesday at 12.18 a. m.

The new Canterbury and Scotland bridge is under construction.

Social meeting Mercier assembly, No. 12, C. L. of C., 8 o'clock tonight.—adv.

James Botham sold his property at Pomfret Center to Mr. and Mrs. Larson of New York.

Eagles public pinochle tonight 8.15, Eagles home.—adv.

In anticipation of the holiday trade many novelties for infants and small children are being offered here.

Mr. and Mrs. Errol C. Lillibridge of Scotland road left Monday to spend some time at St. Petersburg, Florida.

At Noank, Mrs. Celia Standish of North Windham is spending several days with Capt. and Mrs. Frank W. Fitch.

From 16 degrees early Monday morning the temperature had risen 30 degrees and was 56 degrees in mid-afternoon.

Chicken pie, Leffingwell church, Wed., Nov. 16, 5.30 p. m. Price 60c.—adv.

Motorists driving along the New London highway at night note the attractive new lighting effects at Cinderella Inn.

The wintry weather of the past few days has hastened at East Killingly, the belated harvesters of cabbage, root crops, etc.

In a yard on Union street calendula blossoms were bright and sturdy in spite of Monday's cold.

The Bulletin's Liberty Hill news items lost their head in Saturday's paper, being added to the news from Rockville, Conn.

Passers-by on lower Broadway are interested in the marked improvements made to the entrance of the Central building by its new owner, Thomas M. Connor.

Charitable circle of the King's Daughters holds a meeting this (Tuesday) evening at the Junior department rooms of the United Congregational church.

Miss Elizabeth Misner, a nurse at Home Memorial hospital, New London, is slowly recovering after having undergone an operation for appendicitis recently.

From Montville, Mrs. G. A. Sharp has been in Gilead visiting her mother, Mrs. Eliza Steward, who has been ill but is now able to be up and around the house.

It was pleasing news to many business and other friends Monday that Oliver L. Johnson, who has been seriously ill for a long period, was able to take a short ride during the day.

This (Tuesday) evening, when the Mothers' club of the Central Baptist church meets with Mrs. Lois I. Bell of Rockwell street, Mrs. Philip Johnson is to speak on "Understanding Our Children."

Regular meeting White Cross council tonight at 8 o'clock. Important matters to be discussed.—adv.

It is noted that Mrs. Robert Mullen entertained at dinner recently at Dayville, guests from Providence, Norwich, Taftville and Putnam, thirty-six in all.

Mrs. Cornelius Kane of Fitchville whose death occurred last week left, besides other relatives, two sisters, Mrs. James Stanton of Springfield, Mass., and Mrs. Margaret Healy of Warren, Mass.

This is national Children's Book week. At the Otis library a feature is made of a display of reading designed to suit juvenile tastes, with posters, etc.

Mrs. Nellie Benton and daughter Eva recently closed their cottage on Haven avenue on the Camp Ground for the season and returned to their home in New London.

A former Preston resident, Rev. W. L. Mutfart of Hampton, who has been suffering from an infected arm and hand, is improving and services were held in the church Sunday morning as usual.

Trinity Methodist choir has just closed a soprano-alto contest on attendance. They came out even, so all won prizes—choir pins marked T. C. C., given by the director, Mrs. Mabel J. Buckingham.

The Quaker Hill Fire company's building committee had the frame superstructure of the firehouse started Monday by Herbert Prentice and it is hoped to have the structure closed in before severe weather.

St. James' lodge, No. 38, F. & A. M., works the third degree at Masonic Temple tonight at 7.30.—adv.

John Treadway of New York, who has been passing two weeks' vacation visiting Salem relatives returned there last week from Royalton, Vt., where he was at the time of the rainstorm and remained until the flood conditions improved.

About 100 persons attended the dedication exercises of the Burnap-Skinner Memorial Library building, held at Andover Congregational church on Saturday afternoon. Herbert A. Thompson, was chairman of the meeting.

As a matter of courtesy, the Children of Mary society of St. Patrick's parish has advanced one night the play to be given by the dramatic section so as not to conflict with an entertainment planned by St. Mary's parish.

Mr. and Mrs. William R. Dietsch and family of Ayer's Point and Saybrook park, sailed recently for West Palm beach, Florida. Mr. Dietsch has large real estate interests in that section and has visited there for the last twenty-five years during the winter months.

Chicken pie supper and sale, Preston City Cong'l church, 5 p. m. Wed.—adv. adv.

There is to be a United States civil service examination for bindery operative (hand operations and machine operations). Vacancies in the government printing office, Washington, D. C., will be filled from this examination. The rate of pay in the government printing office is 55 cents per hour.

WHY BALD AT 40?

LUCKY TIGER stops falling hair, kills dandruff germs and gives delightful comfort. Guaranteed satisfactory or money back. Sold by leading barbers everywhere.

LUCKY TIGER

WHEN YOU WANT to put your business before the public there is no medium better than through the advertising columns of The Bulletin.

PERSONALS

George Day, of Salem, has shot two red foxes.

Mrs. Warren Allen has returned to her home in Ledyard, after a motor trip to Boston with relatives, for a week-end visit.

Mr. and Mrs. Daniel Griffin, recently married, have returned from their wedding trip and are to reside at Mrs. Griffin's former home in Uncasville.

Miss Ruth McKinley and Miss Elizabeth Haden have returned after spending the week end with Mr. and Mrs. John McKinley of Providence, R. I.

Mrs. William A. Noxworthy, of Hampton, was unable to go to North Adams, Mass., the past week as arranged, on account of the house she had taken being in the flooded area.

Mr. and Mrs. Irving Dawley, of Westerly, entertained Sunday Mr. and Mrs. Herbert Dawley, of Norwich, Mr. and Mrs. Frank I. Dawley, Joseph Dawley and Arnott Gagne, on their first wedding anniversary.

OBITUARY

Mrs. Whitman W. Littlefield

Mrs. Mary M. Littlefield, second oldest resident of Block Island, died Sunday at the New Haven House there in her 88th year. She was the widow of Capt. Whitman W. Littlefield for many years proprietor of the New Haven House.

Mrs. Littlefield was born in April, 1840, a daughter of the late Welcome and Cornelia Dodge. She lived on Block Island during her entire life.

She leaves a son-in-law and daughter, Mr. and Mrs. Arthur E. Dodge; two grandsons and their wives, Mr. and Mrs. Wilbur E. Dodge, and Mr. and Mrs. L. E. Dodge, and two great-grandchildren.

Charles H. Ludington.

Charles H. Ludington, 62, vice president of the Curtis Publishing Co., Philadelphia, died Sunday at his home in Ardmore, Pa. He was the brother of Miss Katherine Ludington of Old Lyme.

Mr. Ludington was a native of New York and was a son of the late Charles H. and Josephine Lord Ludington. Most of his active business career had centered about metropolitan publishing fields. He had been a summer resident of Old Lyme for many years.

Mr. Ludington's wife died three years ago. He is survived by three sons, C. Townsend, Wright S., and Nicholas Ludington, all of Ardmore; a brother, William S. Ludington, of London, England; two sisters, Miss Katherine Ludington, of Old Lyme, and Mrs. Arthur Rotch, of Boston, and two grandchildren.

FUNERALS.

Mrs. Cornelius Kane.

With many relatives and friends present, the funeral of Mrs. Cornelius Kane was held from her late residence, Fitchville, Monday morning at 9:30 o'clock and at 10 o'clock there was a requiem high mass at St. John's church, Fitchville, with Rev. Philip J. Mooney celebrant, Francis Shea, of Colchester, presided at the organ. At the offertory, Mr. Shea sang De Profundis and as the waiting hymn he sang O, Priceless Love of Jesus. At the recessional, Mr. Shea played Chopin's Funeral March.

The burial took place in the family plot in St. Mary's cemetery where Rt. Rev. Msgr. Michael H. May conducted the committal service. The bearers were Timothy Sullivan of Warren, Mass., and John, Michael and Dennis Sullivan, William Fitzgerald and John G. Holland. There were many beautiful floral tributes of esteem. Undertakers Cummings and Ring had charge of the funeral arrangements.

James Thompson.

The funeral of James Thompson was held from his home, No. 111 Orchard street, Monday morning at 8:30 o'clock with a large attendance of relatives and friends, some coming from Hartford, Waterbury, Portland, this state, and Newark, N. J. At 9 o'clock there was a requiem mass at St. Patrick's church, with Rev. John J. Reilly as celebrant. Henry J. LaFontaine presided at the organ and at the offertory Pie Jesu was sung by Walter La Fontaine. As a waiting hymn, Mr. La Fontaine sang When Evening Comes.

The bearers were Arthur McGowan, John Coleman, Sr., Patrick Quinn, Patrick Carberry, William Dingivan, all of this city, and Francis Blair, of Portland. The floral forms were many and beautiful. Rt. Rev. Msgr. M. H. May conducted the committal service, the burial taking place in the family plot in St. Mary's cemetery. Undertakers Cummings and Ring had charge of the funeral arrangements.

Carl Fred Messinger

The funeral of Carl Fred Messinger of New York, who died in Worcester, Saturday, was held Monday afternoon at 2.30 o'clock at Trinity Episcopal church, this city. There was a large attendance of relatives and friends and the service was conducted by Rev. J. Eldred Brown, rector of the church. Preceding the service at the church there was a prayer service at the home of Edward Y. Messinger, No. 22 Church street.

The choir sang Abide With Me and For All the Saints Who From Their Warfare Rest and the rector and the choir sang the burial Psalm. Burial took place in Yantic cemetery where Rev. Mr. Brown conducted the committal service. The honorary bearers were Henry F. Parker, John M. Swahn, Edwin Hill and Walter E. Gilbert. There was a wealth of beautiful floral tributes. The Henry Allen & Son Co., had charge of the funeral arrangements.

HIGBY GENEALOGY GIFT FROM AUTHOR TO LIBRARY

The Otis library has had a most acceptable gift in the form of the Higby genealogy, which has come from its author, Clinton David Higby, of Erie Penn., and his wife, who was Mary Elizabeth Bidwell, of Norwich.

The book is a full and informing history of Edward Higby, the immigrant ancestor and his descendants. It is a fine example of the best in the book-maker's art, being bound in dark blue, with gold lettering, while its eleven illustrations are of the highest type. Those which depict scenes in the English territory where the Higby family had its origin were taken by the best out-door photographer in England, it is claimed.

The paper is of the finest texture and the data appears in clear, bold type which it is a pleasure to read.

Clinton David Higby, compiler of the genealogy, is a lawyer of Erie. He is author of "A General Outline of Civil Government," "The Government of Pennsylvania and the Nation" and other works.

The new gift comes to the Otis library with compliments of Mr. and Mrs. Higby and is greatly appreciated by the trustees and library staff.

Hiked to Give Surprise Party.

Last Friday evening a group of young ladies met at Ricker's drug store and hiked to East Great Plain where they gave a surprise party to Mrs. Frank Robinson at her home. After a pleasant evening spent with games, refreshments were served by Mrs. Robinson and the members of the party hiked back to their homes. Those carrying out the surprise were the Misses Myrtle Greiner, Doris Pulcifer, Edith Pulcifer, Olive Rathbun and Myrtle Gonser.

CHAMBER OF COMMERCE FAVORS $400,000,000 NATL. TAX REDUCTION

The directors of the Norwich chamber of commerce are in favor of the proposed $400,000,000 reduction in federal taxes. At a meeting Monday noon at the Wauregan hotel the directors accepted a report submitted by their special federal tax committee, on referendum No. 50 of the chamber of commerce of the United States, the report of the local committee being in favor of the proposed reduction. The committee, Martin E. Jensen, Martin Cohen, Edwin G. Hellyer, Andrew B. Davies and Charles S. Eaton, submitted their report as follows:

After careful consideration of referendum No. 50 of the chamber of commerce of the United States, your committee on federal taxation submits their opinion on the questions therein presented, as follows:

Question 1—The committee (United States chamber committee) recommends immediate reductions and repeals in federal taxes, which, if made effective, are estimated to amount to $400,000,000 in the first full year after the changes are made.

Vote of this committee: Yes, 5.

Various estimates of the amount of reduction in federal taxes possible for 1927 and the following years have been published. In contrast with the administration figures of $325,000,000 in the maximum estimate of $500,000,000 made by Representative Garner of Texas, ranking democratic member of the ways and means committee. This committee, in advocating the $400,000,000 reduction recommended by the national chamber, defers to the opinion of those who, presumably, are better qualified to judge the actual possibilities.

Question 2—The committee recommends that the rate of corporate income tax applicable to net income of 1927 should not exceed 10 per cent.

Vote of this committee: Yes, 2. No, 3.

The members of this committee are unanimously in favor of all reduction possible in the rate of corporate income tax. But certain members have in mind the now existing federal estate tax, the tax on admissions and dues, various excise taxes, (including tobacco) and the few remaining stamp taxes. They are of the opinion that some portion of the total reduction of taxation finally found possible should be accomplished through the elimination of these items from our scheme of taxation, the balance being applied in reduction of the tax on corporate incomes. In this connection it may be noted that Representative Garner, before referred to, representing the extreme radicalistic advocates of tax reduction, proposes that the corporate rate be fixed at 11 per cent.

Question 3—The committee recommends that congress should provide full opportunity for the joint congressional tax committee to perfect proposals for revision of federal tax laws and their administration.

Vote of this committee: Yes, 5.

This question refers to a committee created under the revenue act of 1926, its object being to systematize and simplify tax laws, and their administrative provisions. It is our opinion that this committee should be continued and be aided in the completion of its work in every possible way.

During the meeting President James L. Case appointed Charles W. Taggart, H. D. Larrabee and Judge Nelson J. Ayling as delegates to represent the local chamber at the New England council conference at Springfield, Thursday and Friday of this week. It is expected that 2,000 chamber of commerce men from all sections of New England will attend this meeting.

The meeting also requested the chamber secretary to write a letter to Governor John H. Trumbull assuring him of the local chamber's interest in the establishment of the proposed trans-Atlantic steamship service out of New London and offering to give any possible service to aid in establishing the line. It is believed that Norwich would benefit materially if New London were made the terminus of the proposed line. It was voted that a copy of the letter be sent to Congressman Richard P. Freeman.

The industry committee reported that they have been in conference with a New York concern and that the chances are favorable to bringing it here. The committee was further empowered to continue negotiations with the New York concern.

Louis M. Crandall was made chairman of the committee in charge of the annual meeting.

STRUCK BY AUTOMOBILE, SUFFERS FRACTURED SKULL

William Mitchell of 468 Main street, night foreman at the trolley car barn on Central avenue, suffered a fractured skull Monday morning about 7 o'clock when hit by an automobile driven by Zigmut Sajkowicz, 31, of 22 Howard street, who was arrested Monday night at his home on the charge of reckless driving. After Sajkowicz had been brought to police headquarters by Sergeant Mathew Delaney and Officer P. Shahan, he gave bonds of $500 for his appearance in court.

Mr. Mitchel was about to cross Central avenue and as he stepped out between two north-bound trolley cars which were standing in front of the barn he was struck by the automobile, which was traveling northerly and is said to have gone to the left of the standing trolley cars.

H. E. Savage, an employe of the trolley company, rushed the injured man to the Backus hospital, where he was attended by Dr. J. W. Callahan.

SUIT FOR COMMISSION IS CLOSED BY SETTLEMENT

The suit of Joseph K. Panek, a Norwich real estate agent, against Stefania Stankiewicz of this city for a commission of $120, which was scheduled for trial in the common pleas court here Monday morning before Judge C. B. Waller, did not come to trial as a settlement was effected out of court. It was understood that settlement was made for about $100.

Mr. Panek's claim was for finding a customer, one Mrs. Cicarelli, for the purchase of the Stankiewicz residence at 46 Roath street. The sale price was to have been $4000.

Attorney V. P. A. Quinn appeared for the plaintiff and Attorney E. G. McKay for the defendant.

CITY LEAGUE PINOCHLE TOURNAMENT IS ARRANGED

The city league pinochle tournament got under way Monday evening when the various organizations of the city met at the Eagles' home to formulate tournament plans.

The following had representatives at this meeting: Duwells, Colonial club, Loyal Order of Moose, Junior Order American Mechanics, Nemrod grotto, Foresters of America, Sons of Hermann, Pollishers' union, American legion and Fraternal Order of Eagles.

The first meeting is to be held in Eagles' hall, Nov. 28, the Junior Order of American Mechanics as host.

SETTLEMENT WAS MADE IN SUIT OVER RENT

In a suit in the common pleas court in which damages of $600 were sought by Schwartz Bros., Inc., of this city, against Worth Specialty Shop, Inc., a settlement for the reported amount of about $400 was made when the case was scheduled to come up for trial in the common pleas court here Monday morning before Judge C. B. Waller.

Schwartz Bros. sued for two months' rent which they claimed was due on the Specialty shop and $100 more for heat, the whole bill being $450. Attorney J. J. Desmond was counsel for the plaintiff and Attorney Joseph Greenstein for the defendant.

CITY TAX COLLECTIONS CLOSE TO 90 PER CENT

According to Tax Collector Harold T. Robinson, approximately 90 per cent. of the city taxes of 1927 have been collected. The total collectible tax for the city is $468,000 of which $428,000 has been collected, leaving a balance of $60,000 to be collected.

Delinquent property tax payers are subject to an addition of nine per cent for the first six months, 10 per cent for the next six months, and 12 per cent thereafter. Three dollars extra is also assessed against the delinquents when the liens are recorded on the property.

CLARA BARTON TENT TO HAVE INSPECTION

Clara Barton tent, No. 7, Daughters of Union Veterans, is to have its annual inspection this (Tuesday) evening at the Buckingham Memorial by Mrs. Alice Pulver of Bridgeport, department inspection will be held, it is expected, the regular meeting at 8, when the inspection will be held and it is expected that G. A. R. Department Commander Charles M. Shailor of Devon with his staff and Department President Mrs. Augusta Ranney of Hartford will be present.

William K. Vanderbilt's palatial yacht Ara is being overhauled on the ways of the Thames Towboat Co. shipyard, where she was hauled out Friday. The work is expected to take three or four more days.

GAVE DESCRIPTIVE READING BEFORE ART ASSOCIATION

The November meeting of the Norwich Art association was held Monday evening in the annex at Slater hall. The business meeting was called to order by the president, Miss Hannah Crowell, at 7.30 o'clock. The following members were unanimously elected: Mrs. Charles H. Preston, Mrs. William A. Norton, Miss Margaret Camp, Miss Elsie Church, Miss Luella Wilson and Miss Lilla C. Hirsey.

This was followed by an excellent descriptive reading by Miss Louise Norton on Art. This was to have been illustrated by two subjects posed by living models, but Miss Margaret Camp was unfortunately ill and could not appear as the bride in the picture "Incognita," sometimes called "The Unknown Portrait of a Bride," painted by Pierrodella Francesca who was a pupil of Forlis.

The picture shown was the "Musical Angel," a detail of the fresco in the sacristy of St. Peter's in Rome, by Melozzo da Forli, a 15th century painter.

Miss Blanche Wilber was the model for the angel and the selection showed the wisdom of the committee in charge of the picture, who were Mrs. Willis Phipps Austin and the Misses Marion Briggs and Constance Learned.

Miss Rose Trumbull as chairman of the programme committee was assisted in the work of setting the stage by Mrs. John D. Hall and Mrs. Frederick F. Sayles.

ARRESTED ON CHARGE OF STEALING AUTOMOBILE

Charged with the theft of an automobile, Charles Goyett, 21, of Norwich avenue, near Taft's station, was arrested about 9 o'clock Monday evening by Lieut. Streeman and State Policeman S. P. Sisson, of the Groton barracks. Goyette was locked up under bonds of $1500. He will be presented in the city court this (Tuesday) morning.

Goyette is charged with the theft of an automobile owned by Edward Novack several weeks ago. Mr. Novack had parked the machine, a Chevrolet sedan, near the top of Broadway hill, while he was attending night school at the Broadway school house. When Mr. Novack returned to the place where he had parked the machine, it was gone. He reported the theft to the local police and a day or two later the sedan was found abandoned in the vicinity of Versailles. Since then the local and state police have been working on the case with the result that Goyette was arrested, charged with taking the machine.

WEDDINGS.

Davis-Eastman

Saturday evening at 8 o'clock in the Congregational church at Shelburne Falls, Mass., Edward R. Davis of this city and Miss Laura M. Eastman, the daughter of Mr. and Mrs. D. R. Eastman of Buckland, were united in marriage by Rev. David H. Strong.

The church was decorated with flowers and palms and the ceremony was largely attended by relatives and friends of the couple. The wedding marches were played by Miss Grace Burlington, organist of the church.

The bride's gown was a light georgette crepe and she wore a veil. The bride's attendant was Miss Bernice Gould, as maid of honor. Her gown was of a lavender crepe. The bridesmaids were Miss Helen Thurston and Miss Susie Behr, both graduate nurses of the Frank County hospital. Their gowns were of tan and yellow crepe. The best man was Richard Chapin. The ushers were Leslie Ormand and Wilfred Smith, both of Shelburne, H. M. Barrows of Swampscott and Rockwell Donaldson of Colrain. The bride is a graduate of Arms academy and of the Franklin County hospital this year. The groom who is the son of Mr. and Mrs. Edward Davis is a civil engineer in this city.

Snurkowski-Petrowski

At 9 o'clock Monday morning the marriage of Victor Snurkowski, son of Anton and Nellie Snurkowski of No. 19 Prospect street and Miss Nellie Petrowski, daughter of Andrew and Annie Petrowski of Everett street, took place at St. Joseph's church. The ceremony was performed by Rev. William Topor in the presence of over 100 relatives and friends.

The bride was charming in a gown of white georgette with tulle veil caught up with orange blossoms and carried a shower bouquet of white roses, lilies of the valley and carnations. Her maid of honor, Miss Betty Snurkowski, a sister of the groom, was gowned in peach georgette.

The bridesmaids were Misses Kliewitz, Stella Piepenack, Stella Dempski, Anna Jabicki, Mary Kozlowski and Pauline Martiska. Miss Kliewitz wore pink georgette, Miss Piepenack, pink taffeta, Miss Dempski, blue georgette, Miss Jabicki, nile green georgette, Miss Kozlowski, orchid taffeta and Miss Martiska, pink georgette. The maid of honor and the bridesmaids carried arm bouquets of pink and white roses and carnations.

The best man was Zygmond Bujnowski and the ushers were Frank Keller, John Snurkowski, Maxine Brokowski, Steve Kamos, Charles Prayrobe and Sam Petrowski.

After the wedding ceremony there was a breakfast and reception at Pulaski hall and later in the day the bride and groom left for a wedding trip to Virginia, with stops at New York and Philadelphia. On their return they will reside with the bride's parents on Everett street. The bride's traveling costume was a blue georgette gown, and gray coat trimmed in beaver.

The bride received many beautiful and useful gifts. Mr. Snurkowski is employed as a barber. Both bride and groom are well known and have the best wishes of a host of admiring friends for a happy future life. Guests were present from East Douglass, Mass., New Haven, New York, Virginia, New Hampshire, Jewett City, New London, Taftville and Norwich.

RESERVES DECISION IN WOMAN'S SLANDER SUIT

Claiming that Amelia Urbanowicz, of Hickory street, charged her with having had illicit relations with a priest of her church, Yanina Szawranawaska, also of that place, asks damages of $500. The case was tried before Judge Charles B. Waller in Norwich Monday, resulting in his taking the papers and reserving decision.

The plaintiff claims that the following remark was passed in Polish in her presence and the presence of a minor girl: "Now you priest—they let you out." It was brought out in court that the remark was alleged to have been made after a service at the Polish Independent church in Norwich, a few days after the plaintiff had paid a udgment of $35 for an alleged assault upon the daughter of the defendant, Mrs. Annie Fitzgerald.

Attorney Thomas M. Shields appeared for the plaintiff, while Attorneys John H. Barnes and J. J. Desmond were counsel for the defendant.

THAMESVILLE PINOCHLE CLUB CONTINUES PLAY

At the last meeting of the Thamesville pinochle club high scores for the evening were made as follows:

A. Kirchner 8120, W. Streich 7555, W. Huntington 7410, J. Kirchner 7300, J. Schaffhauser 7200, C. Baer 7025.

The standing to date: A. Kirchner 15120, W. Huntington 14855, W. Streich 14586, C. Baer 14160, J. Schaufhauser 13880, J. Kirchner 13875, C. Schilens 13665, E. Wenzel 13675, J. Cook 13585, E. Roscoli 13535, F. Kirchner 13435, J. Perringer 13320, J. Crawford 12859, C. Schuler 12496, W. Aldrich 12395, L. Gresser 11490.

APPEALS $200 FINE AND JAIL SENTENCE

A fine of $200 and a ten day jail sentence was imposed upon Benny Liskowitz of Boswell avenue by Judge Arthur F. Libby in the city court Monday morning on the charge of violation of the liquor law in selling liquor at the Greeneville Bottling Works of Andrew Zawacki on Nov. 1. Attorney V. P. A. Quinn who appeared for Liskowitz took an appeal and the man was released on bonds.

Evidence against him was given by under cover men working with the police. Liskowitz had several alibi witnesses in court.

Automobile Cases in Court

Three automobile cases were before the city court Monday morning. Continuance was granted in the cases of George Pearson and Thomas B. Wright, sailors charged with driving without having operators' licenses with them. A nolle on payment of $10 was entered in the case of Mrs. Earle Young of 42 Fourteenth street, against whom there was a charge of failure to grant right of way when she was driving her husband's car on Sunday night and it was in collision at the corner of Broad street and Broadway with a machine driven by Harold Olson of 158 Roosevelt avenue. Both machines were damaged.

Will Address Women Voters.

The New London County League of Women Voters will hold its quarterly meeting Wednesday at Lighthouse inn, New London, with a business session in the morning followed by luncheon and an afternoon session at which Mrs. Herbert Knox Smith, of Farmington, vice president of the state, will be the speaker.

Y. M. C. A. Engages Margaret Slattery.

The management of the Young Men's Christian association has again engaged the noted lecturer and writer, Margaret Slattery, who has spoken here on several occasions under the association auspices. She is to come here Sunday, March 11, when she will probably deliver two addresses.

Death of Noted Horseman.

Daniel Ahearn, 88, veteran horseman who once owned a chain of sales stables in this city, Fall River, Newport, Woonsocket, and New London, died at his home in Providence Sunday.

He was a member of the Grand Army of the Republic and was at one time national vice president of the Father Matthew Total Abstinence society.

FUNERAL NOTICES

RAYMOND—In Wauregan, Nov. 14, 1927, Joseph Raymond, aged 83 years.

Funeral from his late home Thursday morning at 8.00. Services at Sacred Heart church at 9 o'clock. Interment in St. Mary's cemetery, Putnam. Relatives and friends invited.

To Cure a Cold in One Day

Take Laxative Bromo Quinine Tablets

The Finest and Original Cold and Grip Tablet

Proves both the more than a fraction of a Century as an effective remedy for COLDS, GRIP, INFLUENZA and as a Preventive. Price 30c.

The box bears this signature E. W. Grove

Proven Merit since 1889

WHEN YOU WANT to put your business before the public there is no medium better than through the advertising columns of The Bulletin.

Every Mother Should Read This!

Mrs. Alexander Bradley of Danbury, Conn., says: "After 14 long years trying different remedies I have at last found a good medicine,

Dr. True's Elixir

I was nearly discouraged. I was giving my oldest girl something nearly every night, but now I keep a bottle of Dr. True's Elixir handy, and only give it occasionally. I have tried so many things, but now as soon as I see signs of worms I give Dr. True's Elixir,

The True Family Laxative and worm expeller

for quick relief." Made of strictly pure-quality herbs. Family size $1.20; other sizes 60c and 40c.

Successfully used for over 76 years

Simond Files

Try a good file and see the difference.

Eldredge Hardware Co.

SOFT CORNS

Money Back, Says Lee & Osgood Co., if Moone's Emerald Oil Doesn't Do Away With All Soreness and Pain in 24 Hours.

Get a bottle of Moone's Emerald Oil with the understanding that if it does not put an end to the pain and soreness and do away with all offensive odors your money will be promptly returned.

Don't worry about how long you've been troubled or how many other preparations you have tried. This powerful penetrating oil is one preparation that will help to make your painful aching feet so healthy and free from all soreness and distress that you'll be able to go anywhere and do anything in absolute foot comfort.

So marvelously powerful is Moone's Emerald Oil that thousands have found it gives wonderful results in the treatment of dangerous swollen or varicose veins. Lee & Osgood Co. is selling lots of it.

Stomach out of order?

Don't dose yourself with dangerous drugs. A teaspoonful of Pepsinic Seltzer in a half glass of water sweetens the stomach at once, corrects the acid condition that prevents digestion of food, expels distressing gas. There's no other product like Pepsinic—none that acts so quickly—none so safe. Pepsinic positively will not affect the heart. Pleasing to take. Buy from your druggist. 25c, 50c, $1.00 sizes. Or send us 5c in stamps for trial size sample.

Pepsinic Seltzer Co., Worcester, Mass.

THE SELTZER THAT WON'T AFFECT THE HEART

PEPSINIC SELTZER

IT'S FREE

12 Days' Treatment

Pain Tortured Joints

To help subdue the inflammation and gain relief from pain and agony, give Joint-Ease a trial.

When muscles get sore and lame rub it in often and thoroughly to get speedy results.

Sold by druggists everywhere at 60 cents a tube—a price all can afford to pay.

FREE Send name and address for large, generous tube (12 days' treatment) to Pope Laboratories, Desk 13, Hallowell, Maine.

Fairbanks and Mye. Water Systems

Eldredge Hardware Co.

ACADEMY MUST SHOW IMPROVEMENT IN ORDER TO BEAT STONINGTON HIGH

A review of the games played in the Big Six season among the "Big Six" can really be but a story of one game, that of the Academy and Bulkeley. The remainder of the games ran just about as to form although the winners had busy sessions at times in pulling through.

Scores the past week:
N. F. A. 6, Bulkeley (N. L.) 6
Stonington 13, Westerly 0.
Windham 13, Bulkeley 6.
Chapman Tech-La Salle Academy (cancelled).

"Fumbles"

Two fumbles tell the story of the scoring in the Academy Bulkeley game. Bulkeley had a missed punt roll behind the line and Ellis pounced on it. The Academy had a loose ball come its way and Jack Marks circled the entire Orange and Black team with some nice interference to score after about a 50 yard dash.

One thing the Academy worked harder for Friday than did Bulkeley, about 50 yards harder.

But, on the other hand, throughout the game the Academy outplayed ten members of Bulkeley but the punts of Locke were enough to keep the Red and White back most of the way. Showing little offensively, only a bunch of slow moving backs and a big line that opened none too large or many holes the Whalers climbed aboard Locke's right toe and thereby rode to a tie, or "moral victory."

The Academy's faults were mostly fumbles, poor generalship especially near Bulkeley's goal line and the inability of the interference to run. When the locals brought the ball up to the 2 yard line in the second period it seemed almost certain that they would score but, thanks are due more to their own mistakes than any stand of Bulkeley's.

In short, last Friday's fighting Academy team, making mistakes and combating the breaks ran into a fighting Bulkeley team with Frank Locke's toe and breaks. Bulkeley also made mistakes but only one of these was of the "bad" variety.

This game was as stubbornly contested and uninteresting an affair as these two schools have waged in a long time.

Plenty of hard work will come the Academy's way during this week for they have a rugged Stonington team to meet Saturday in the "Farmer's" own pasture. Injuries seem to be getting in some damage on the light and youthful Academy team and the outlook as preparations start for this game is none too bright Stonington will outweigh and out-experience the locals considerably and it will take plenty of fighting and few mistakes to win this game for the N. F. A. and thereby gain undisputed right to the eastern Connecticut prep championship.

Stonington Defeats Westerly

Stonington administered a trimming to its ancient rival Westerly Friday that smelled of decisiveness although the score does not indicate such. The Granitemen went first downers throughout, something that has not happened in some time and especially in their hard fought series with the "Farmers." Cowan, 200 pound fullback scored both touchdowns, giving Westerly trouble at all times.

A Stonington will was expected in this game but it was the first time in many moons that Westerly entered the fray as the underdog.

At Windham Saturday Callaghan's men came strong in the second half and scored two touchdowns. "Sugar" Hugret, Bristol's capable fullback, was stopped during the latter part of the game with the result that Windham could win.

The work of the "Big Six" to date:

	W.	L.	T.	Pts.	Pts. Op.
N. F. A.	4	1	1	82	50
Windham	4	2	1	71	44
Stonington	4	2	0	75	34
Westerly	1	4	2	13	72
C. Tech	1	5	0	19	88
Bulkeley	0	5	2	6	103

Bits About the Big Six

The paid attendance at the Academy Bulkeley game was unofficially announced as 1700, meaning $850.

It took Bulkeley eight games to score six points but nobody in New London cares for they were scored against the Academy.

Windham has apparently recovered from the Academy defeat. She now prepares for her ancient rival, South Manchester this week end.

Three of the teams of this section close up shop this week, Bulkeley with Ansonia, Windam with Manchester, and Chapman Tech with Westerly.

Westerly and Stonington meet Thanksgiving day while the Academy has that game in which little interest is placed, the Alumni for Turkey day.

Bitter was the disappointment when it became known that the rumors of Bulkeley of Hartford or Naugatuck coming here Thanksgiving were only rumors. A high school game on that day would draw many to the campus whereas the Alumni only pulls in about 800.

There are many high schools in Mass. with open dates for a week from Thursday while Stamford in this state is looking for a game for the latter part of the month. Even Plainfield would probably satisfy.

Last year the Academy won 5, lost 1 and tied 2. This year they have won 5, lost 1 and tied 1 with two games to play. It can still be the same. A win over Stonington is desired very, very much.

Cragan's booting against Westerly with a wet ball was mighty good and as the Academy has shown little material along this line some method will have to be devised to make up for this deficit.

Bulkeley sure has some beautiful athletic plant in Mercer field.

Saba was at quarterback for Windham Saturday.

Chapman Tech had its game with LaSalle academy at Providence Saturday called off because of a confusion of dates.

Chapman Tech's win in the cross-country interscholastics was well earned.

In Other Sections

Hartford and New Britain meet Saturday at New Britain in the schoolboy classic of northern Connecticut. About 30,000 are expected.

Harding and Central highs of Bridgeport meet Thanksgiving with both willing to claim the state title upon a victory.

Harding walloped Wilby 12 to 0 Saturday.

Kingswood Prep of West Hartford is one of the very few undefeated arrays in the state at present but of course, she can have no claim for the high school title.

Plainfield lost to Warwick Friday 26 to 0.

Marty Gilman was the only former Academy player to get into a college game over the week end. He played part of the game against R. I. State for Conn. Aggies.

RUMORS OF ARMY-NAVY BREAK IS ABSURD

NEW YORK, Nov. 14—(AP)—Any talk of a break in football or other athletic relations between the United States naval and military academies, over differences in eligibility regulations, is "absurd," Head Coach "Biff" Jones of the Army gridiron declared today.

The rival service schools have signed a four-year football contract, under which this year's game in New York is the first to be played, so that there is no prospect of any rupture in relations at least for three more years, if at all, Coach Jones pointed out to the Associated Press.

Gossip of a split between Annapolis and West Point has had its basis in the decision of the naval academy, announced last June, to adopt the three-year varsity eligibility rule and not to schedule games with an institution lacking the same code. The Army places no restrictions on its athletes but at neither West Point nor Annapolis is there any expectation apparently, that this will result in any break.

Taking cognizance of published statements, Head Coach Jones denied today that he had expressed a view that the Army would not consider adopting the three-year rule. Army officials have not committed themselves on this issue nor was there any indication today that the situation, at either school, was regarded as serious enough for a conference on athletic rules.

BIG LEAGUE HOCKEY IN FULL SWING TONIGHT

NEW YORK, Nov. 14—(AP)—The "big league" hockey season for 1927-28, giving every promise of attracting record-breaking interest and financial return, starts tomorrow night on three American and two Canadian rinks. The ten clubs of the National Hockey league will take up the battle for the Stanley cup and the world's professional championship that goes with it, now in the hands of the Ottawa Senators.

The opening games will find the title-holding Senators meeting the rival Montreal Maroons at Ottawa, the Montreal Canadians opposing the New York Americans at Madison Square Garden, New York Rangers playing the Toronto Maple Leafs at Toronto, Chicago's Black Hawks starting the season at Boston and Detroit chasing the puck at Pittsburgh.

As last year the league will be divided into two divisions, one known as the International group and including the four Canadian outfits, along with the New York Americans. The other five clubs are in the American division. Teams finishing first and second in each group play off at the end of the season to decide the inter-group contestants for the Stanley cup title series.

MARTINEZ BEATS DIVODI IN TEN ROUND BOUT

NEW YORK, Nov. 14—(AP)—Hilario Martinez, sensational young Spanish junior welterweight, continued his drive toward a title bout by whipping Andy Divodi, crack New York youngster, in a ten round feature match at Madison Square Garden tonight. Martinez scaled 144 pounds, two more than Divodi.

The decision, greeted by disfavor by the fifteen thousand fans who witnessed the battle, came to Martinez through an aggressive surge that carried him to the front in every round after the fifth. Although Divodi peppered Martinez steadily with lefts to the head and shook him up at times with short right crosses, the Spaniard never let up in his forceful tactics. At the close Divodi was very tired from the solid body hammering of the final rounds.

Bruce Flowers, Negro lightweight from New Rochelle, N. Y., won a sizzling ten round decision over Sammy Vogel, of New York. Fans booed the decision loudly and long. Sammy beat Flowers in an equally heated combat several weeks ago. Flowers weighed 136; Vogel 140.

Joe Glick, button hole maker from Brooklyn, trounced Jack Bernstein former junior lightweight champion in a ten round semi-final to gain a bout at Tod Morgan's 130 pound crown here next month. Glick battered his Yonker's foeman badly about the body. The weights were: Glick 129 1-2; Bernstein 129 1-4.

AGGIES GET STIFF DRILL ON B. C. PLAYS

(Special to The Bulletin)

STORRS, Conn., Nov. 14—Work in the camp of the Connecticut Aggies in preparation for the Boston college game to be played at Hartford next Saturday got under way in earnest here today. Coach Sumner Dole kept his squad indoors for a long blackboard drill in which he outlined the Boston college formations and plays, while Coaches Alexander and Bitgood drilled the freshman squad with those same formations. A scrimmage between the freshmen and varsity is planned for tomorrow and Wednesday to give the first eleven a chance to size up the B. C. attack in actual combat.

All of the Connecticut players came through the Rhode Island game in good condition and Dole expects to have his strongest lineup available to start against the Eagles. Captain Eddy and Williams, the Aggies' star backs, were not hurt seriously last Saturday, and both are expected to start against Boston. After their disappointing showing a week ago the Aggies realize their only hope to close the season successfully is to win from the Eagles. On paper this seems like an impossible assignment, but the Connecticut eleven hopes to upset the dope.

YALE VARSITY RESTS AFTER HARD BATTLE

NEW HAVEN, Nov. 14—(AP)—Yale's varsity eleven rested today. The team was not even called on to show up at the practice field where the subs were going through their usual Monday drill.

Johnny Garvey was with Captain Bill Webster and Johnny Hoben in the infirmary today but his injuries are confined to painful bruises which he received in the Princeton game.

It developed today that Webster was injured the week before the Princeton game in scrimmage and not in the game itself. His injury was not regarded seriously and the fact that he played against Princeton with a strained ligament and was almost completely out when the game ended. It now appears that there is an even chance of his starting against Harvard on Saturday.

Tomorrow the varsity will start intensive practice for its last week end the game with Harvard. Hall will probably be in Hoben's place at quarter. Hall in Webster's position at right guard and Wilson at left or right tackle will go in as in the Princeton game.

AMATEUR BOXING
Auspices of Pacific Athletic Club
Friday Eve., Nov. 18, 1927
K of C Hall

DELANEY WILL FIGHT MONTGOMERY FRIDAY NIGHT

NEW YORK, Nov. 14—(AP)—Tex Rickard, Madison Square Garden promoter, denied tonight that Jack Delaney had been matched to fight Tom Heeney, New Zealand heavyweight, here Friday in place of Jack Sharkey, who fractured a finger in training.

A match between Delaney and Billy Montgomery, former Centre college football star, was made tonight to replace the cancelled Heeney-Sharkey go, and later called off. A complete new card probably will be announced tomorrow Rickard said but Heeney will not be on it.

WESTERN CONFERENCE TITLE TO BE SETTLED THIS WEEK

CHICAGO, Nov. 14—(AP)—The contenders in the two leading western conference football games next Saturday began preparations today under strict secrecy, with virtually all the regulars in fine condition, at Illinois, Ohio State, Michigan and Minnesota.

Two of the four, Ohio and Minnesota, had easy games on the program last Saturday and Illinois was hardly extended to win its affair with Chicago. Michigan exhibited a brilliant all-around game in defeating the Navy, but the Wolverines began working on some new tricks today for Minnesota.

All omens point to an Illinois triumph at Columbus, and a clean cut conference championship, but there have been notable upsets before in this present season, and the Buckeyes might spring up just as hard as they fell.

Coach Wilce, of Ohio, sent his regulars through a particularly rigorous workout today, with only one man out because of injuries.

Coach Zuppke's hardest task with his all-conquering Illini this week is to fight the evil of over-confidence and he accomplishes this by jerking his players out of both scrimmage and big games with a frequency nearly equal to Knute Rockne at Notre Dame. None can match the Illini this year in wealth of well-balanced material.

Just as he said he would, Coach Weiman of Michigan, mixed in a plunging backfield with his famous passing threats, and since none of the Wolverines suffered from the Navy clash, the Minnesota squad can expect to look at more of the same at Ann Arbor Saturday.

Rain and a promise of a cold snap greeted the Chicago and Northwestern squads today.

Iowa decided to resign as door-mat of the conference, and the dash and power the Hawkeyes showed against Wisconsin Saturday, will be augmented against Northwestern's crippled Wild Cats by the inspiration of the victory over Wisconsin.

HARVARD TEAM RESTS BEFORE DRILL FOR YALE

CAMBRIDGE, Mass., Nov. 14—(AP)—Harvard's football forces took a day off today before starting a final week of "polishing off" in preparation for the 47th annual clash with Yale here Saturday.

The entire squad piled into busses after classes this afternoon and rode down to the Myopia Hunt club at Hamilton to play golf, tennis, walk and loaf. No one was allowed to talk or supposed to think football.

Several members of the squad borrowed horses for a gallop while Forrester Clark and Bill Morrill, members of Harvard's polo squad, got in a little play on the Myopia field. The men had supper at the club and returned to Cambridge in time for bed inside the 10 o'clock limit.

Practice for the rest of the week will consist mainly of smoothing up timing and rhythm in dummy drill with special emphasis on the forward passing attack and one or two new formations which have been withheld for the Yale game. Dr. Tommy K. Richards has announced that every man will be in good condition by Saturday.

WINNER OF SCHWARTZ AND BROWN BOUT GETS TITLE

NEW YORK, Nov. 14—(AP)—The New York state athletic commission decided today to give flyweight title recognition to the winner of a bout between Newsboy Brown of Sioux City, Iowa, and Corporal Izzy Schwartz, of New York. It probably will be held at Madison Square Garden, December 16.

The winner of the Schwartz-Brown match will be asked to fight Frankie Genaro, of New York to clarify the flyweight situation created by the retirement of Fidel LaBarba as world's champion.

The commission's action reverses its previous "hands off" policy in the flyweight class and passes up recognition of at least two state champions, Willie Davies in Pennsylvania and Johnny McCoy, in California.

Paulino Uzcudun, applying for lifting of the suspension imposed on him for failure to fight Phil Scott recently at Madison Square Garden, was told he will be reinstated as soon as the Garden club recommends it.

DONAHUE AWAITS WORD FROM KEARNS ABOUT WALKER

NEW LONDON, Nov. 14—(AP)—Thomas E. Donahue, president of the National Boxing association announced tonight that he had not yet heard from Jack Kearns, manager of Mickey Walker, who has been given sixty days from November 9 in which to arrange for a bout with Tiger Flowers for the middleweight title.

The boxing world is carefully watching the negotiations between the N. B. A. and Kearns as it is the first outstanding test of strength of the N. B. A. When Walker won the title from Flowers he signed a contract to meet Flowers within 90 days. Walker and his manager have steadfastly refused to give the Georgia deacon a return bout.

DELANEY WILL SUB FOR SHARKEY AGAINST HEENEY

BRIDGEPORT, Nov. 14—(AP)—Jack Delaney will meet Tom Heeney in Tex Rickard's heavyweight elimination tournament at Madison Square Friday night, replacing Jack Sharkey, of Boston, who was today reported suffering from a fractured wrist, according to an announcement here tonight. Delaney was notified by his manager, Pete Reilly this morning that he will replace Sharkey, providing Heeney is willing to meet the former light heavyweight champion. If Heeney is unwilling, according to Delaney, the Bridgeport boxer will meet some other likely opponent on Friday's card.

Yale Hockey Candidates Report

NEW HAVEN, Nov. 14—(AP)—Coach Clarence Wanamaker and Captain Dick Vaughan addressed the first gathering of aspirants for the hockey team of Yale university tonight. Plans for practice were discussed. Captain Larry Noble and Jack Frey were the most serious losses to the team by graduation last year.

666
is a Prescription for
Colds, Grippe, Flu, Dengue,
Bilious Fever and Malaria.
It kills the germs

BASEBALL ADVISORY COUNCIL MAKES SEVERAL NEW RULINGS FOR PLAYERS

CHICAGO, Nov. 14—(AP)—The major league baseball advisory council, established when K. M. Landis became commissioner, reorganized today with E. S. Barnard in Johnson's place, and John K. Heydler, representing the National league.

The Rogers Hornsby-St. Louis Cardinals stock controversy was settled by the two league presidents and Judge Landis by enunciation of a rule that no player shall retain stock in one club after his transfer to another club in the same league, or else he becomes ineligible either to play or manage on his new club.

A player can hold stock in the club for which he is playing, the rule continues, only under a specific agreement approved by the advisory council.

The council also adopted a rule aimed at the financial practices by which, it is said, Ban Johnson built up his weaker clubs until they were all able to stand alone. No club or league official shall be stockholders in another club, or become guarantor or surety for any other club, without the approval of the advisory council. Several of the American league clubs are said to owe their present strong financial position today to Ban Johnson and his financial assistance at critical times. So far as known, Johnson never owned stock in any of the American league clubs, but he had at times arranged loans for practically all of them and shared to some extent in their return to prosperity.

Mike H. Sexton, president of the minor leagues, joined the big three of the majors in their discussion of rules regulating the relations of the majors and minors, though he is not an official member of the council.

A player who has given three years of service to either or both major leagues could not be sent back to the "bushes" on option, under another new rule.

A disabled player list for each club would be created under another new rule. A player injured or sick can be transferred to the disabled list, and his place filled on the active roster of 25 men permitted the major league clubs. The disabled player could not be returned to the active list for 60 days.

Several rules of conduct for umpires, both major and minor, were drawn up. No one connected with a ball club, from president to bat boy, would be allowed to loan money to an umpire or become a surety for him. No umpire shall receive, or even be offered money, for recommending a player from his league to some higher ranking circuit, or to another club in the same league.

TASSI KNOCKS OUT HARRIS IN FIRST

NEW HAVEN, Conn., Nov. 14—(AP)—Nando Tassi, son of sunny Italy, who makes it a habit to cable the folks back home every time he wins his bout got off a quick cable tonight after he had knocked out Cyclone Harris of Worcester, Mass., in the first round of an 8-round go at Music hall.

Georgie Day of this city took Georgie Balduc of Lewiston, Me., into camp in a 10-round bout. Georgie earned the referee's decision.

Other bouts:

Joe Currie won on technical K. O. from Jakie Bitts in fourth round.

Tracy Ferguson knocked out Ernie Long in second round.

Jos Triano and Buster Nadeau, draw, four rounds.

Godfrey and Johnson Matched.

PHILADELPHIA, Nov. 14 — (AP) — Announcement was made here Saturday night that George Godfrey, Philadelphia, and Clam Johnson, New York, negro heavyweights, had been matched for a 12-round bout at the Northside Athletic club, Atlantic City, on the night of Nov. 21. Godfrey will enter the ring weighing about 237 pounds and Johnson about 210.

LEAVES SICK BED TO WIN CROSS COUNTRY

BOSTON, Nov. 14.—(AP)—A runner who left a sick bed to compete shared individual honors in the New England intercollegiate cross country meet, at Franklin Park. Maine won the meet with 29 points, the lowest score on record in the fifteen years of competition.

Francis Lindsay, Maine sophomore, who had been out of classes for a week through illness, shared first place with Harry Richardson, another Maine sophomore. Their time was 29 minutes 28 1-5 seconds. Victor McNaughton was third. Lindsay, Richardson and Macnaughton had tied for first place in the Maine-New Hampshire dual and also in the Maine State Intercollegiates.

M. I. T. was second in team standing, with 60 points, and other colleges finished in this order: New Hampshire 110; Rhode Island State 114; Holy Cross 144; Wesleyan 150; Bates 156; Brown 190; Boston university 211; Tufts 23; Massachusetts Aggies 245; Williams did not compete.

In the freshman competition, the third annual event, New Hampshire won with a new low record score of 39. Massachusetts Institute of Technology was second with 113. Bates, Maine and Massachusetts Aggies followed order with scores of 144, 167 and 220. New Hampshire runners took the first five places. Lasure, Howard, Benedict and Tardiff of New Hampshire finished abreast, hand in hand. Hazen of New Hampshire was fifth.

FOUR RECORDS SET AT BOWIE TRACK

BALTIMORE, Nov. 14.—(AP)—Four new records were established in as many races at the opening of the fall meeting of the Bowie race track today. Jockey Eddie Ambrose scored a triple triumph, bringing home E. B. McLean's lock in the $10,000 Prince George autumn handicap, the feature event.

Jock won by a length from W. J. Salmon's Black Panther which in turn was second by a head over H. P. Whitney's Whiskery. The victor bettered he old mark of 1:46 by going the mile and a sixteenth in 1:44 3-5.

Jockey Ambrose also piloted Gold Bet across the wire a winner in the first race, a six furlong gallop, in 1:12 1-5, beating the Old Standard by a fifth of a second. Ambrose was up on Prince of Wales, winner of the second event, another six furlong gallop, negotiating the distance in 1:11 against the previous record of 1:12 2-5.

Workman was aboard Victorian as that horse triumphed in a seven furlong dash in the third race, a new fast time of 1:24 2-5 against the former mark of 1:26 1-5.

YALE BASKETBALL HAS LIST OF 25 CANDIDATES

NEW HAVEN, Nov. 14.—(AP)—Candidates for the Yale varsity basketball team, numbering 25, reported to Coach George Taylor at the gym tonight. The freshmen will report tomorrow night and 75 have signified their intention of going out for the 1931 team. Varsity candidates who are now out with football, will report for the first practice after next Monday.

Among the football players who are also basketball devotees are Caldwell, Billhardt, Brockelman, Cox and Hammersley.

HULL BREAKS INDRESSANO'S JAW IN FIRST ROUND

NEW YORK, Nov. 14—(AP)—Clyde Hull, Dallas, Texas, welterweight, knocked out Johnny Indressano, of Boston, in the first round of a 10-round bout in Madison Square Garden tonight, an overhand right fractured Indressano's jaw just before he was counted out. Both weighed 147 1-2.

Indressano failed to drop from the blow that broke his jaw, but a light jab that followed sent him to the floor in agony. He appeared badly hurt when taken from the ring.

Belanger Beat Brown

TORONTO, Ont., Nov. 14—(AP)—Newsboy Brown, recognized by the New York state athletic commission as a contender for the world's flyweight title, was decisively defeated by Frenchy Belanger, a local flyweight, a week ago in a 10-round bout here.

SUES HIS WIFE OVER FARM PARTNERSHIP AGREEMENT

Suit against his wife, Eva Lubchen, has been brought by Miak Lubchen of Sprague, seeking $2,000 damages and equitable relief in a suit brought in the superior court and returnable in December.

Lubchen makes the claim that on May 22, 1926 he and Mikifor Goroshenir purchased a farm in Sprague, making an agreement to run the farm equally and work the same as partners. Later Lubchen purchased the interests of Goroshenir and dissolved the partnership, and the Goroshenir interests were given to the defendant, Eva Lubchen.

It is claimed that the defendant paid nothing to the plaintiff or to Goroshenir for Goroshenir's interest and that the conveyance was made in pursuance of a verbal agreement that she should hold the same in trust for the plaintiff and convey the same to him on demand, and also she would assist him in the operation of the farm by caring for the house and preparing his meals, besides helping in the farm work.

It is claimed that Eva Lubchen in violation of the agreement has failed to prepare the plaintiff's meals or to assist him in the work of the house or farm and has wantonly damaged and defaced the house and destroyed the property therein and has refuse to convey the share of Goroshenir to the plaintiff although he has requested her to do so.

A decree of the superior court vesting the interest in the real property now standing in the name of the defendant in this plaintiff or compelling this defendant to convey such interest to Miak Lubchen is also asked for.

ENTERS TWO JUDGMENTS IN COMMON PLEAS

Judgment for $127.22 against S. Patterson, Inc., and in favor of F. Bischnoff, Inc., was entered in the court of common pleas at its motion list here Monday by Judge Charles B. Waller. The judgment was in accordance with a default entered Nov. 9, 1927.

Judgment in the amount of $107 and costs for a bill of groceries was entered in favor of Israel Botnick, Bozrahville, against Michael and Annie Demes, both of the same place. This amount was defaulted on Nov. 9, 1927.

The remaining motions on the calendar either went off or were continued.

HAND SAWS
Simonds' Blue Ribbon
$3.00
Eldredge
Hardware Co.

JUNIOR RED CROSS CARRYING ON IN STATE

Under the motto of the American Junior Red Cross, more than 107,500 Connecticut school boys and girls have been carrying on activities in their schools during the last year, the influence of which has reached to the farthest corners of the earth. The annual report of the organization, made public by the local Red Cross chapter, shows that in this state the juniors are organized in 401 schools and that 29 Red Cross chapters are carrying on this work.

Through a system of international correspondence fostered by the organization these Connecticut school children have been in correspondece with the children of many other lands during the last year. By exchange of portfolios and letters they have been building up a world neighborliness and promoting international amity and understanding. A part of this international program is the sending of tokens of good will in the form of Christmas packages for children of foreign lands.

This international part of the junior program, says the annual report, is but one phase of the work. They have also conducted "clean up campaigns," protected birds, made articles for their school rooms, beautified the school yard, furnished flowers, presents and entertainment for fellow juniors who are ill, and for disabled veterans in government hospitals, and in many other ways have taken their places as junior citizens.

The Connecticut juniors are a part of a world-wide movement, in which 40 nations are now participating, and in which 12,000,000 children are enrolled.

Entertained Monday Bridge Club.

The Monday Afternoon Bridge club was entertained this week at the home of Mrs. Joseph P. Sullivan, No. 24 Hobart avenue, two tables being in play. The first prize was awarded to Mrs. W. L. Fletcher and the second to Mrs. J. Ray Gregson. Refreshments were served by the hostess. The next meeting is to be held at the home of Mrs. W. L. Fletcher of Washington street.

A total of $2,179 for the Vermont flood sufferers was collected between the halves of the Dartmouth-Cornell football game at Hanover, N. H. on Saturday.

LOUGHRAN WINS FROM M'CARTHY

PHILADELPHIA, Nov. 14—(AP)—Tommy Loughran, recognized by Pennsylvania boxing authorities as the world's light heavyweight champion, battled his way to a 10-round judges' decision over Pat McCarthy, of Boston at the Arena tonight. The fight was full of action with Loughran doing most of the leading. Loughran weighed 178; McCarthy 186.

McCarthy, though outweighing Loughran by 8 pounds, was able to lead in only one round, the fifth, and at the final bell was chasing Loughran around the ring.

Loughran, after taking several hard blows in the fifth, came back in the next round to take the offensive and by the end of the ninth was so far in the lead there was no doubt about the final decision. The fight became so one-sided in the eighth that many of the patrons left.

Arthur De Kuh, Italian heavyweight, knocked out Eddie Benson, Jersey City, in the second round of a scheduled ten round bout at the Arena. De Kuh weighed 209 pounds, 23 pounds more than Benson.

Rocky Smith, Battle Creek, Mich., won the judges' decision in a fast six round bout with Vic Brog, Pittsburgh. Smith weighed 169; Brog 160.

In other six round bouts Al Trainer, 136, Philadelphia, outpointed Andy Sakowicz, 143, New York, and George Tully, 145, Philadelphia, won over Jack Sumpter, 142, United States Navy.

The fights were preliminary to the Tommy Loughran-Pat McCarthy ten round bout.

WESTERLY

FOUR DENTISTS' OFFICES VISITED BY GOLD-DIGGERS

(Special to The Bulletin.)

WESTERLY, R. I., Nov. 14.—Sunday night or early Monday morning, thieves who apparently specialized in rifling dental offices, visited here.

When Dr. Harold F. Doyle, Westerly school dentist, went to his office, Room No. 6, Potter-Langworthy building, High street, he found that it had been ransacked in the search for old gold. Among his losses was $400 worth of gold solder. Patrolman Michael Curtin was called and found that entrance had been effected by prying back the door lock. The adjoining office of George R. McKenna, Stonington Prosecutor, was also found opened, but the attorney was not certain that it had been locked when he left it. The desk drawers were found opened and papers rummaged through, in search of money. On a center table was found a womans' hairpin and some cracked candy. In his operating room the cabinet drawers had been pulled open and left when close scrutiny had been made for gold fillings and chips.

In the same building, also on the front side, which was directly across the street from the New Park hotel, also beneath the rooms of Westerly Masonic club, and the rooms of Westerly Lodge of Elks, where members arrive and depart at all hours of the night, a thorough ransacking was given the office rooms of Dr. Ronald C. Dove, his room being No. 6, and on the opposite side of the entrance stairways. Dr. Dove first discovered that a typewriter had been removed from one room to another, also that his desk drawers had been gone through and nearly $100 not locked up in an adjacent safe, had been taken. In a rear work-room, some gold crowns piled on top of a box were all taken, with all the old gold to be found in trays in the extraction room cabinet. Officer Curtin was of the opinion that entrance was effected by forcing the door lock. Across the hallway from Dr. Dove's office was an empty room, but the transom over the door showed evidence that someone had climbed up and endeavored to force back the transom holder.

The office of Dr. Archie I. Fain in the Hinckley-Mitchell block, High street, was visited. Here Dr. Fain found drawers in desks and cabinets open, as did the other dentists. He lost $50 which he had left in a desk drawer and about $150 worth of old gold and $25 in nugget chips. A framed two dollar bank note above his desk was undisturbed and as in the cases of the other dentists, some new gold in packets and tubes had been overlooked. An ivory handled hair brush was taken from a toilet set. Here entrance was gained by forcing back a door lock and apparently the front and ajoining offices of Lewis E. Hammond, chiropodist, had been visited, a connecting door, usually locked with bolt was unfastened and a visitation was made to the offices of Drs. Herman E. and Clara P. Atwood, but from the latter nothing was reported missing.

Dr. Freemont Nye, with office on the second floor front of the Stillman block, High street, at the foot of which stairway the Westerly Police department has a telephone in the lower hallway, also received a visit from the burglars. The doctor must have anticipated such a visit for only a week ago he sold all his old gold to a Providence concern and the visitors found poor picking. Most all of the dentists have safes, but Dr. Nye had some gold and platinum in a small pasteboard box on a pile of books which was overlooked, as was a small bottle of new gold. The safe in this office had apparently been looked over, but not much tampered with. Entrance to this office was gained by forcing the door lock. At the office of Dr. John M. O'Connell, in the Crandall block, Canal street, visitors would have had a harder nut to crack, for the door and door jams are protected by iron plates. The office of Dr. J. Hobart Chapman, in the Barber Memorial block, apparently was not visited but some ten years ago in a visitation of dental office thieves, his office was ransacked, although a man was asleep in an adjoining office. Hundreds of dollars were lost by Westerly dentists from burglars, visits at that time.

Officer Curtin was on duty Monday morning in Dixon square when the breaks were reported to him. Chief of Police Thomas E. Brown visited the offices to investigate and was able to obtain some excellent fingerprints.

Members of Harold W. Merrill Post, No. 16, American Legion, on Armistice day in Westerly conducted a poppy sale. Monday announcement was made that the total received amounted to $840. The net receipts will be used for the post's relief work.

RUMOR THAT CLYDE MILLS CO. HAS BOUGHT TEXTILE PLANT

(Special to The Bulletin.)

WESTERLY, Nov. 14.—There is a rumor in Westerly that the Clyde Mills, Inc., with manufacturing plant at 131 Main street, Westerly, have been successful bidders for the plant of the Westerly Textile company, now in process of liquidation, and which is located with office at 41 Main street. The Clyde Mills manufacture draperies and colored goods and in 1922 had $125,000 capital. Robert B. Melkle, formerly superintendent of the Pawcatuck plant of the Lorraine Manufacturing company, is the president and treasurer. Mrs. Jessie M. Laing is secretary.

William Taylor, 20, alias, of the town of Richmond, R. I., was before Judge Oliver H. Williams Monday morning in a special session of Third District court and pleaded guilty to a complaint of Director of Public Aid Amos L. Kenyon of the town of Hopkinton, that he was the putative father of a child whose mother appeared in court. Although the young man claimed to be ready to marry, this was not agreeable to the woman, who claimed that she had been deserted. Deputy Chief of Police William L. Kay of Hopkinton, arrested the young man who was turned over to Sheriff Fred T. Mitchell, who presented him before the court. The case was continued for probationary adjustments, when a certain sum as agreed upon is to be paid for the support of the child.

Harold L. Stedford, 28, of Caroline, R. I., was arraigned in a session of Stonington town court Monday morning before Judge William A. Wilcox of Pawcatuck on a complaint of operating an automobile without an operator's license. He was driving his Ford auto from Stonington toward Westerly last week-end and got off the road at Wequetequock where the state highway is being rebuilt. Autoists reported peculiar actions of an auto driver to Patrolman Adin R. Sheldon, of Pawcatuck, who called Patrolman William Ostman from Stonington borough. The latter presented the accused in court. He was fined $10 and costs of $33.33, a part of which was for doctor's service, amounting to $43.33, which he paid.

A twenty-pound raccoon in excellent condition was displayed Monday before the business place of Alfred H. Chapman on West Broad street, Pawcatuck. It was shot by Stanley White, of North Stonington, at Anguilla quarries. It is expected that many stories of game captured will be heard at the annual dinner of the Anguilla Gun club, to be held this (Tuesday) evening at Elm Tree Inn.

Miss Louise Carr and Miss S. Alice Burdick, on a vacation from their duties, leave Westerly this (Tuesday) evening for New London and by boat to New York, proceeding to Atlantic City, N. J., for several days' stay before returning to New York.

Abel P. Tanner of New London was a business caller in Pawcatuck Monday.

A big double-decker Boston-New York motor bus of the New Haven railroad was delayed in the Westerly station yard Monday noon by a blowout on an inner rear wheel.

Fred S. Binns, of White Rock, has been a visitor in Willimantic the past week.

Mrs. William Donovan, of Potter Hill, was a visitor the past week-end with her sister in Seymour, Conn.

Mr. and Mrs. John H. Farnsworth returned the past week-end to Westerly, from a hunting trip to Indian Lake in the Adirondacks.

Reginald Peck, of New York, is the guest of Westerly friends.

Mr. and Mrs. Thomas Hope and daughter, of Moosup, formerly residing at Potter Hill, were Westerly visitors Monday.

Dr. J. Hobart Chapman, accompanied by his mother, Mrs. Martha Chapman, of Avondale, and Wayland E. Chapman, of Westerly, were motor visitors Sunday afternoon in Norwich, Hartford and Springfield, Mass., where they visited with friends.

Miss Celena Mowbson has returned to her duties at the Terminal, after being confined to her home by illness for several days.

Philip LaBlovitz left Monday morning for Boston.

Clayton Bourne Smith returned to his duties as drawing instructor in Providence the first of the week, after being the guest of Westerly friends.

The flag was flown at half mast from the staff in front of the West Broad street school in Pawcatuck Monday, out of respect for Abram Lewis, who died Sunday and for many year was the school janitor.

Mrs. John H. Segar and her sister, Hannah F. Dickins, motored to Providence Monday.

The 1,000-gallon Ahrens-Fox automobile pumping engine and hose wagon, with booster equipment, with 40 feet of suction hose, for which the Westerly Fire district voted an appropriation of $17,000 at a special fire district meeting May 11th, was shipped from the manufacturer's plant in Cincinnati, O., Tuesday, Nov. 8th, to Westerly. The pumper is to replace the 900-gallon Ahren-Fox pumper, formerly kept in the rooms of the Cyclone Steam Fire Engine company at the old Union street fire station. The committee named at the special fire district meeting to purchase a pump to replace the burned one, consisted of Fire Chief George E. Egger, First Assistant Engineer Robert Bonner, Second Assistant Engineer George A. McKenzie and Third Assistant Columbus J. Pasetti.

Following an illness of nearly a year, Abram Lewis, 65, died at his home, 41 Palmer street, Pawcatuck. Mr. Lewis was born at White Rock, Feb. 14, 1862, the son of Merton B. and Mercy Rhoda Pendleton Lewis. For 21 years he was janitor at the West Broad Street school, retiring seven years ago. He was for 30 years a member of Pawcatuck Lodge, No. 90, F. and A. M., and was a past master of the lodge. He was a member of Christ Episcopal church and an honorary member of P. S. Barber Hose Co. Besides his wife, Elizabeth Cooper Lewis, he is survived by four sisters and two brothers, Mrs. John N. MacDonald, of Hartford, Conn., Mrs. Gertrude Buck, of Alton, Mrs. Frank Fields, of Roslindale, Mass., Mrs. Sheldon Hoxie, of Westerly, Walter H. Lewis, of Uxbridge, Mass., and Merton B. Lewis, Sr., of Westerly.

Dr. John W. Saunders, 64, died at his home in Wyoming, R. I., Saturday night at 11:15. He had been ill about two months. Dr. Saunders was prominent in politics in the town of Richmond for several years, having served as president of the Richmond town council and chairman of the school committee. He was medical examiner for several years. Dr. Saunders was the son of the late Milton P. and Abbie A. Posser Saunders, born in Woodville, June 3, 1863. After attending the public schools of his home town, he entered Jefferson Medical college at Philadelphia, Pa., from which he graduated. Previous to his entering college, he was principal of the Wakefield High school. He had practiced medicine in Richmond for nearly 40 years. He married Julia Clark, who died several years ago. His only near surviving relative is a brother, Charles M. Saunders, of Wyoming.

Westerly Cycle club, George E. Leonard, is to be host Thursday evening when members of Westerly Masonic club, No. 176, Farquhar Smith, president, have been invited to a joint club night session.

Miss Adelaide Smith, who has completed her duties as stenographer at the Main street office of the Westerly Textile company, was in Providence at the week end.

Mr. and Mrs. T. Edward Peabody and children were visitors the past week end with Wakefield relatives.

Mr. and Mrs. Winifred Brown of Matunuck visited Westerly relatives Sunday.

Eleanor, 7 year old daughter of Mr. and Mrs. J. Ernest Dower, 11 Dixon street, is ill.

The condition of Mrs. Victoria H. Brown, wife of David F. Brown of 2 River avenue, Westerly, ill at the home of her sister-in-law, Mrs. Amos Burdick on the North Stonington road, was reported as somewhat improved Sunday.

Walter L. Clarke, recently operated upon at the Anderson hospital is able to be about his home on Narragansett avenue

Wayland F. Batson has returned to New York after visiting Armistice day with Judge William A. Wilcox.

Franklin D. Lawson arrived in Westerly Sunday morning from New York and proceeded to his summer place at Shelter Harbor.

Elder Daniel Seekater went to Kingston and preached at Mount Oliver chapel Sunday.

Mr. and Mrs. Harry Trafes left on Sunday morning for a visit in Boston.

Joseph T. Crowley arrived Sunday morning from New York.

Mrs. James Jolly and daughter, Miss Mary C. Jolly, spent the week end in Providence.

Miss Harriet Brown and her sister returned Sunday to New Haven after being guests of Westerly relatives.

Mrs. James and daughter, Miss Ethel T. James were in Wakefield Sunday.

Mr. and Mrs. Joseph Taylor were visitors Sunday in Norwich.

Care of Babies

Why do so many, many babies of today escape all the little fretful spells and infantile ailments that used to worry mothers through the day, and keep them up half the night?

If you don't know the answer, you haven't discovered pure, harmless Castoria. It is sweet to the taste, and sweet in the little stomach. And its gentle influence seems felt all through the tiny system. Not even a distasteful dose of castor oil does so much good. And it is so pleasant to take. Taste it yourself, and you'll know why "Children Cry for It."

Fletcher's Castoria is purely vegetable, so you may give it freely, at first sign of colic; or when you even suspect the approach of constipation or diarrhea. Or those many times when you just don't know what is the matter. For real sickness, call the doctor, always. At other times, a few drops of Fletcher's Castoria. See how quickly all fretfulness or wakefulness will cease!

Only one word of warning: the above advice is true of genuine Castoria.* To be sure of it, look for Fletcher's signature on the wrapper. The kind called Fletcher's, bearing Fletcher's signature is genuine—and does not contain opiates or any other drug that can harm your baby. Other preparations may be just as free from harm: the writer does not know as to that, but does know one family whose children will never make the experiment!

*SPECIAL NOTE: With every bottle of genuine Fletcher's Castoria is wrapped a book on "Care and Feeding of Babies" worth its weight in gold to every mother or prospective mother.

Children Cry for

Fletcher's CASTORIA

PLAINFIELD

The whist held by the Eastern Star the other evening in Masonic hall, Moosup, proved a success. There were eleven tables. The prizes were won by Mrs. John Owens, Mrs. Cora Day and Margaret Rogers, Jack Spaulding, William Bailey and Anthony Faranzino. Cake and coffee were served and candy was on sale.

Mrs. Fred Lyons was in Columbia recently calling on her cousin, Mrs Charles Palmer.

The sisters of Plainfield grange furnished a dinner for the New England Milk Producers' association, which met Thursday.

Mr. and Mrs. George Cleveland and family, of Packer road, have moved into the Lafayette Inn.

Mr. and Mrs. Jason P. Lathrop have returned home after a week's visit with their daughter, Mrs. Walter C. Rockwood, of Walpole, Mass.

Friday evening was held the last and most interesting in the series of Bible Study classes which have been held for the past several weeks at the home of Mr. and Mrs. Leon Frink. Elder Frieberger had charge of the meeting.

At the last meeting of the Woman's Club held at the Community house, eighteen members were present. Work was done on sofa pillows for which the members are taking lessons on decorating. The pillows are to be sold later. Mrs. Lotta Dodge and Mrs. Lena Smith were the hostesses. The president, Mrs. Carl Mathewson, gave a very interesting report of the meeting she attended of the State Federation, at Cheshire. She attended a luncheon at Killingly Women's club, Danielson.

COLUMBIA

Mrs. Fannie Dixon Welch entertained the Women's guild of St. Paul's church, Willimantic, at her home Wednesday afternoon.

Local guests were Mrs. W. H. Carpenter, Mrs. Charles Hitchcock and Mrs. Joseph Clarke.

The town schools were closed Thursday to permit the teachers to visit other towns.

NOANK

The town hall held about 150 basket ball fans when the first game of the season was played between Noank Crescents and the Stonington Colegian team from over near Westerly. The Crescents had in the lead, Capt. Lefty Patterson, carrying the ball, and the fans gave them a big hand. The Stonington team was all dolled up in white with a brown stripe. The referee was Freddie Fitzpatrick. In short order, Albert Patterson made the first basket from the length of the floor. In the first quarter both teams worked hard; it was soon over with the boys in white from Stonington in the lead, 10 to 7. In the second quarter, the Crescents sent in two fresh men, Stretch Morrison taking the place of Flash McDonald at right guard, and Sure Shot Eddie Morgan was in place of Capt. Lefty Patterson at left forward. But the Stonington sharp shooters had fine pass-work and had an eye on the hoop. The crowd was watching a fast game, and even Referee Fitzpatrick was stepping around fast to follow the ball. The first half was soon over with Stonington 20, Crescents 3. The Crescents were told to fight and keep after the ball and Capt. Patterson said to get rid of it quickly. Lanky Carson was sent in at guard. He was catching them from the backboards and keeping the ball to the forwards. Everyone held their breath till the third quarter was over; Stonington was still ahead, 23 to 24, but going into the last quarter, the Crescents were fighting and their pass work was good. Many times Right Forward A. Patterson, for the local boys brought the fans to their feet with his clean shots from the length of the court. In the middle of this quarter Scorer Bracci jumped up and said it was a tie score, 30 to 30, but the speed of the Stonington team in the last few minutes was too much for the new moon boys and the games ended, Stonington 45, Crescents 35. The stars for Noank were A. Patterson with 9 field goals and three fouls making 22 points, also Quick Smith's floor work. For Stonington, E. Tinkerson, with eight field goals, and Jerry Coffey, with five field goals. Referee, Fitzpatrick; scorer, Bracci; timer, Deveau; attendance, 185. Dancing followed to music by Walker Noble Five orchestra, of Essex.

Boat Hard Luck, owned by Capt. Elbert Palmer, was hauled out at Rogers' yard Saturday to have a coat of paint and engine overhauled, to get ready for winter fishing along the shores of Block Island, where the flat fish are now running. The prizes are high, which pleases the fishing men. The fish have kept far off the shore and afraid to come into the nets.

Walter Dwigs has resigned as cutter at Park's.

Frank Mahan is having his house repaired and shingled.

Miss Gertrude Geyer, of Greenmanville was a caller in Noank Sunday.

Frank Merritt, who owned a farm on Fort Hill, has been going around the village for the last 25 years with milk and never has been off the milk wagon and truck for a vacation. His friends call him Faithful Frank, always on his job. But recently he was not on the milk truck and everybody was wondering where Frank was. Then news came that he had injured his back on the farm. That has laid him up for several days.

William P. Hempstead is in Passaic, N. J., for a short visit.

Frank Porter was working at the local shipyard on a new dock they are building and was using a crow-bar when it slipped. His shoulder hit the dock and he fell into the water. He was pulled out by the other workmen. He went to his home by auto. A doctor was called in and young Porter was sent over to Home Memorial hospital, New London, for an x-ray. It was found he had a fractured collar bone.

Leon Sistare has returned from New Jersey.

Mr. and Mrs. Judge A. Anderson attended the Yale-Princeton game at New Haven Saturday.

Earl Foster has returned from Bridgeport, after installing a new engine in a boat.

Alman Meister has been in Boston for a few days.

Mr. and Mrs. Theodore McGill and family are on their way by automobile to the south, after calling on friends in the village.

Lloyd Brooks is ill at his home.

Miss Charlotte Smith of Hartford was a caller in Noank Friday.

Robert H. Wilson of Middletown was here recently, the trip made by automobile.

Clifford Phelps has returned from Essex.

William Chappell spent the week end in Montauk, L. I.

The floods along the Connecticut river, by the way of Hartford has hurt the black fishing in the Race. All the mud and driftwood go out that way. Old sea captains who have been on the end of the black fish line said it must have sent the fish to the shores off Newport or Point Judith. They made a fair catch but nothing like the first part of the season, where 400 or 500 barrels a day was caught. Now the catch is only 100 barrels.

STONINGTON

In the Stonington town court Saturday morning before Deputy Judge Billings B. Fairbrother, Wm. Kosek, a coast guardsman of the New London station was charged with driving without a license. He was found guilty and fined $5 and costs of $11.45, which he paid. Bernardo Pannone of West Haven, presented on a charge of speeding, was fined $10 and costs of $14.75 which he paid.

Mr. and Mrs. John McCaffery attended the football game at Kingston Saturday.

The following real estate transfers were recorded in Stonington for week ending Nov. 12th: William H. Browning of New York city to William S. Hine of Tenafly, N. J., land and buildings, Road District. Edward P. Masse Land association to Adelard Prouix, lots 70 and 71 Hill Manor, Pawcatuck. Edward P. Masse Land association to Serafino Chiaradio, Westerly, R. I., lot 22, Hill Manor, Pawcatuck. Edward P. Masse Land association to John and Frank Abosso, Westerly, R. I., lots 56 and 65, Hill Manor, Pawcatuck. Frank D. Stanton to John L. Smith, Brooklyn, N. Y., house and lot at Quiambog. Rosa Florop to John Land Mary W. Lewis, house and lot, South street, Stonington. Mason's Island Co. to Edward Ryan, New York city, lot on Mason's Island.

The Players club held a meeting in the Congregational church parlors on Monday evening.

Mis Alvida Lewis, Miss Dorothy Bergel, Miss Margaret Anderson have returned to Willimantic Normal school after spending the week end at their homes

Mr and Mrs. R. J. Syrett and children and Mannie H. Crandall, of Springfield are guests of Mr. and Mrs. C. B. Crandall.

Mrs. William Bindloss has returned from New York.

Theophile Krisnack, of Storrs college spent the week end at home.

Miss Katherine Mason has closed her home here and returned to New York for the winter.

Mrs. Manuel Mellow and daughter, Margaret, Mrs. William D. Higgins and Dr. James H. Weeks were callers in Norwich Saturday.

Mr. and Mrs. Arthur Zeller and daughter Cynthia returned Sunday to Saylesville, R. I., after spending the week end with Mr. and Mrs. Warren C. Perkins.

Mr and Mrs. Irving Wright, of Boston are guests of Mr. and Mrs. Frank Dodge.

Miss Frances Joseph of Williams Memorial faculty spent the week end at her home on Water street.

The junior class of Stonington high school held a dance in the Community house Armistice night. The high school football team defeated Westerly team 12 to 0, Armistice day, Charles Cowan making 2 touchdowns. About 3,000 attended the game.

George H. Robinson attended the Yale-Princeton football game at New Haven Saturday.

At a whist party conducted by Nina council K. of C. the other evening, prizes were won by John Amoral and Joseph Mendonsa, Miss Margaret Curtin and Miss Elizabeth Walsh. The council plans to hold another whist this week.

Funeral services for Philip McCormick were held at local undertaking parlors Saturday morning at 10 o'clock. Friends acted as bearers and burial was in Stonington cemetery.

Miss Anne Graham has returned from New York.

The Forty Hours' devotion opened in St. Mary's church at the 10 o'clock mass Sunday morning. Visiting priests were here to hear confessions Sunday and Monday afternoon and evenings. The closing service will take place this (Tuesday) evening

The Articles of Confederation were adopted by congress 150 years ago today.

AXES

We sell nothing but warranted Axes—not clipper.

Kelly — Clipper — Bradley

Eldredge Hardware Co.

CREOMULSION

FOR THE COUGH OR COLD THAT HANGS ON

Cough for three days and you are in danger

The danger to you is *pneumonia* or *flu* or some similar disease. *Don't risk it!* Use Creomulsion. It is pleasant to take. It is effective. It helps you to avoid the dangerous diseases that can follow coughs or colds that hang on.

If you've a hacking, hard cough; if you've one of those deep, hollow hoarse coughs; if you've a cold that hangs on and keeps you half sick, go and get Creomulsion.

Take Creomulsion as directed. Let it help you to get over hard coughs and colds. Let it soothe and relieve raw, inflamed membranes. It's an old remedy now. We guarantee satisfaction. Your money refunded if your cough or cold is not relieved, when you follow directions. It has helped millions. It can help you.

ASK YOUR DRUGGIST FOR CREOMULSION

"Every last button in its place when washed with the NEW Maytag"

ALONG with several other features of convenience, this latest Maytag incorporates a new method of soap and water removal—the safest, gentlest, but most efficient method ever devised.

The top roll of the wringer is made of compensating rubber. This soft roll with large working surface rides on the firm bottom roll much like a balloon-tire hugs the pavement. Instead of riding on the high spots, it penetrates every fold of the clothes the full length of the wringer. Everything is wrung thoroughly yet so gently that the most delicate buttons or filmy lace go through unharmed, and without pressing in hard-to-remove wrinkles. There is also a new safety feed—an exclusive Maytag feature. This new Roller Water Remover is exclusively owned and controlled by Maytag.

Try a Maytag on your next washing. Experience the joy of complete freedom from hand-rubbing; of a cast-aluminum tub that keeps the water hot throughout a big washing, that cleans itself and empties itself. An average washing only takes an hour with a Maytag.

phone— for a Maytag. Give it every test you can think of, under your own home conditions. There's no cost, no obligation. If it doesn't sell itself, don't keep it.

THE MAYTAG COMPANY, *Newton, Iowa*

Founded 1896

C. M. SHARPE

312 MAIN STREET, NORWICH, CONN., TELEPHONE 2820

PUTNAM—Telephone 717-3

DANEILSON—Telephone 236

Eastern Branch, 801-53 N. Broad St. Philadelphia, Pa.

Maytag dealers everywhere follow the standardized rule of sending a Maytag to a home to do a week's washing free, and without obligation of any kind. This is the way all Maytag Gyrafoam Washers are sold. The Maytag *must* sell itself solely upon its performance in the home. It *must* wash everything to your entire satisfaction. *Must* wash everything quicker, easier and cleaner than other washers. *Must* wash everything—even collars, cuffs and wristbands, without hand-rubbing. *Must* prove to you, in your own home, that it is the most helpful home-laundering unit you have ever seen or used.

Maytag Aluminum Washer

For homes without electricity, the Maytag is available with inexhaustible gasoline motor

Deferred Payments You'll Never Miss

SUDDEN DEMAND FOR U. S. STEEL COMMON FEATURE OF STOCK MARKET

NEW YORK, Nov. 14—(AP)—Curious cross currents of prices ran through today's stock market, but major speculative operations were again on the up-side. A sudden demand for U. S. Steel common, which rallied from a low of 138 1-4 to 143 1-4 and closed just here what figure for a net gain of 4 points on the day helped materially in bolstering bullish sentiment, and stimulating buying for both accounts in others quarters. Total sales again crossed the 2,000,000 share mark.

With the steel trade showing signs of marked improvement, and indications of a substantial increase in the farm wealth of the country this year, coupled with a plethora of credit at easy rates, operators on the long side confidently continued to mark up their favorites. Fears of so-called "tax selling" in the closing weeks of the year have dwindled considerably, and even the motor trade expects record-breaking production next year, despite the competition likely to be furnished by the new Ford models.

Call money continued in plentiful supply at the renewal figure of 3 1-2 per cent in the face of the calling of about $10,000,000 bank loans, and the vast preparations incidental to the new government financing tomorrow. There was no change in time money and commercial paper rates.

Spirited bidding for mail order and mercantile shares was influenced by predictions of unprecedented holiday trade, particularly in the agricultural regions. Sears Roebuck, Montgomery Ward, Arnold Constable, Best Co., Bloomingdale Bros. Julius Kayser and May Department stores, all touched new 1927 highs, but no tail of the gains, which ran as high as 6 points, were maintained.

Public utilities also presented numerous points of strength, new peaks in that group being established by Radio Corporation, American Railway Express and Adams Express. The recent turn for the better in the copper industry was reflected in the demand for those shares, Magma and Kennecott reaching new high ground. International Harvester, which sold as low as 135 3-8 earlier in the year, continued its sensational gain by soaring 10 points to a new high at 249. American Machine & Foundry sky-rocketed 11 points to 166, or a point below its record high price. Fidelity-Phoenix Insurance, Gulf States Steel, Postum, Union Tank Car and U. S. Cast Iron Pipe sold 4 or more points higher.

Warren Bros., a recent strong spot, broke 5 points on realizing, and heavy selling of Gabriel Snubbers carried that issue down 4 1-2 points to 31 1-2 but it recovered nearly half the loss.

Speculative activity in the rails was confined to a few issues. Missouri Pacific preferred was run up to a new high at 115 in anticipation of an early announcement regarding details of plans to wipe out the accumulated dividends of nearly $50 on that issue, and Chesapeake & Ohio advanced 4 points to 214.

All the leading commodity markets except sugar were reactionary. Cotton fell bac kabout $1 to $1.25 a bale on a renewal of southern selling, although the census bureau report on October mill consumption of 613,000 bales was regarded on the exchange as bullish. Wheat futures dropped about a cent a bushel on an increase in the visible supplies of the commodity. A reaction of 23 to 28 points in coffee was rather unusual and probably inspired by reports of larger stocks in Sao Paulo. Sugar was slightly firmer.

Establishment of a new low for the year by Japanese yen at 45.65 cents, or 13 points below last week's final quotation, and the continued firmness of sterling around the year's high of $4.87 1-16 for demand bills, divided interest in the foreign exchange market. Other changes were nominal.

MARKETS AT A GLANCE
New York

Stocks firm, mercantile issues again in new high ground.

Bonds firm, Canadian Pacific is active at new high.

Foreign exchanges irregular; Japanese yen at new 1927 low.

Cotton lower; easy Liverpool cables. Sugar firm, reported Europe to curtail crop.

Coffee lower, easier Brazil.

Chicago

Wheat easy, increased visible stock. Corn easy, selling cash interests. Cattle irregular. Hogs easy.

STOCKS.

Sales (in hundredr)	High	Low	Close
10 Abitl P & P	131¾	130¾	131
4 Abra & Strass	110½	109⅝	110½
6 Adams Exp	182	176	182
15 Adv Rumely	9⅞	9¾	9½
8 Adv Rumely pr	30⅞	27½	30⅞
9 Air Reduct	179	177	178¾
7 Ajax Rubber	7⅞	7¾	7⅞
50 Ala & Vick ol	122	120½	122
1 Alaska Jun Gld	1⅝	1⅝	1⅝
60 Alb PerWPpr ol	97½	97½	97½
67 Al Ch & Dye	154¾	149½	154
7 Al Ch & D pr	122⅝	122⅝	122⅝
3 Amal Leath	12½	12½	12½
3 Amal Leath pr	75	75	75
19 Amerada Corp	29⅝	29	29¾
23 Am Ag Ch	13½	13⅛	13½
39 Am Ag Ch pr	48⅝	47¾	48⅝
5 Am Bank Note	80	79¾	80
10 Am Bk N p ol	59¾	59¾	59¾
2 Am Beet Sug	16½	16½	16⅝
2 Am Bosch Mag	23¾	23	23
3 Am Bk Shoe Fy	41⅝	41¾	41¾
1 Am Br S F pr	123	123	123
1 Ol Am Bw B El	9	9	9
1 Am Bwn By pr	41¾	41¾	41¾
156 Am Can	71⅝	70¾	71⅝
1 Am Can pr	136¼	136¼	136¼
14 Am Car&Fdy	102	100¼	102
1 Am Chain pr	100	100	100
21 Am Chicle	72¼	70½	71⅞
13 Am Drug Syn	14	13	13¾
1 Am Encaus Til	45	45	45
78 Am Expr	175	170	173
77 Am & F Pow	28¼	27¼	28
3 Am & F P pr	104½	104¼	104¼
90 Am Hme Prd xd	71	68½	69¾
23 Am Ice	30	29½	29¾
5 Am Inter Corp	51½	51	51½
2 Am La F F Eng	6½	6	6½
71 Am Linseed	67¾	65½	66¾
4 Am Linseed pr	89⅞	89	89
26 Am Locomo	106	102½	105¾
20 Am Locomo	106	102½	105¾
26 Am Mch & Fdy	166	166	166
60 Am Mch&F pf	220	215	219¾
2 Am Metal Co	39½	38	39½
10 Am Met pr ol	110	110	110
4 Am Piano	27⅝	27	27
50 Am Piano pr ol	91⅝	90⅝	91⅝
28 Am P & L	68⅝	68	68⅝
16 Am Radiator	137½	136	136
25 Am Ry Exp	114⅝	109	113⅝
27 Am Rep	50⅝	48¾	49
60 Am Saf Raz	60½	59⅝	59½
1 Am Seat	42	42	42
89 Am Sm & Ref	174⅞	171¼	173¾
1 Am Sm pr	129	129	129
10 Am Snuff p ol	102	102	102
22 Am Sil Fdrs	50½	47⅞	50½
1 Am Sil Fdrs pr	114	114	114
21 Am Sug Ref	70⅝	69¾	70⅝
3 Am Sug pr	108	107⅝	108
4 Am Sum Tob	63⅝	62	63⅝
13 Am T & T	177⅝	177¼	177¼
20 Am Tob	182⅝	178¼	181
35 Am Tob "B"	182⅝	178¼	181⅝
1 Am Trac Fdrs	126	126	126
20 Am T Fdrs p ol	110¼	110	110
7 Am W W new	62¼	62¼	62¼
8 Am Wool	52⅝	52⅝	52⅝
27 Am Wtg P ctfs	20	19	20
1 Am Wtg P pr ct	48	48	48
5 Am Z L & Sm	5⅞	5⅞	5⅞
1 Am Z L&S pr	35½	35½	35½
189 Anaconda Cop	49½	48	49½
3 Ar Dan Mfd	50⅞	50	50⅞
10 Ar Dan Mdprol	110¼	110	110
3 Arm&Co Del pr	83¼	82⅝	82⅝
7 Arm&Co Ill A	10	9⅞	10
11 Arm&Co Ill B	6	5⅞	6
2 ArmCo Ill pr	66	65⅝	65¾
136 Arm Cons Corp	53	48¼	51½
10 Artloom Corp	44½	44½	44½
2 Art Met Cons	25	25	25
221 Asso Dry Gds	51⅝	49⅝	51
1 As Dy Gds 1 pr	109	109	109
136 Atchison	198⅝	191⅝	193
1 Atchison pr	103⅝	103⅝	103⅝
8 Atl Coast Ld	191½	190¼	191¼
4 Atl G & W I	35⅝	34⅝	34⅝
1 Atl G & W I pr	34⅝	34	34⅝
10 Atl Ref	118⅝	117⅝	118⅝
3 Aust Nich	5	5	5
1 Bald Loco	250½	250½	250½
27 Balt & Ohio	119½	118¼	118½
3 Balt & O pr	80⅝	80⅝	80⅝
2 Bang & Aroos	72½	72⅝	72¼
10 Bang&Ar pr	110½	110½	110½
19 Barnsd Corp A	24⅝	24¼	24⅝
29 Bayuk Cigar	98	97½	97¾
30 Bayuk 1 pr ol	107	107	107
2 Beacon Oil	14⅝	14⅝	14⅝
3 Beechnut Pack	67	67	67
1 Belding Hem	21⅞	21⅞	21⅞
185 Best & Co	59⅝	55⅞	59
54 Bethlehem Stl	55½	53½	53½
1 Beth Steel 7 pc	116¼	116¼	116¼
68 Bloom'dale Br	47⅝	45	47⅝
10 Bloom Br p ol	114	114	114
10 Bon Ami	67	66	66
1 Booth Fish	5½	5½	5½
116 Briggs Mfg Co	22¾	21⅞	22⅞
480 Brit Em St pr	2½	2½	2½
4 Bkyn Edison	179½	177	179¼
26 Bkyn Man Tr	59½	58⅝	59⅝
7 Bkyn Un Gas	135¾	135¼	135¾
6 Bruns Bal Col	34⅝	33⅝	33⅝
4 Bruns T & Ry	9⅝	9½	9⅝
4 Burns Bros A	101¼	101	101¼
3 Bur Ad M	140	139⅝	139⅝
3 Bush Termin	65	65	65
310 Bush Tr deb ol	108	105	105¼
7 Butte Copper	4	3⅞	4
1 Butte & S Min	8⅝	8⅝	8⅝
1 Butterick Co	45½	45½	45⅝
13 Byers & Co AM	83	81¾	83
2 By Prod Coke	74⅝	74⅝	74⅝
17 Cal Petrol	23⅝	22¾	23¾
2 Callahan Z L	1⅝	1⅝	1⅝
34 Calu & A Min	92⅝	90½	92⅝
7 Cal & H C Cop	17	16⅝	16⅞
22 Canad D Gin Ale	49⅝	49	49⅝
68 Canadian Pac	196⅝	195	196
32 Case Thresh M	278½	276½	277⅞
1 Cent RR of N J	300½	300½	300½
1 Cent R Mills	13⅝	13⅝	13⅝
7 Cerro de P Cop	54½	52⅝	52⅝
2 Certainteed Prd	51¼	51¼	51¼
1 Certainteed Pr	103⅝	103⅝	103⅝
4 Chand Cl pr	16	16	16
112 Ches Ohio	214	210½	214
220 Ches Corp	86	84⅝	85⅝
4 Chi & Alton	7½	7¼	7⅝
6 Chi & A pr	11¼	11	11¼
2 Chi Gt West	13⅝	13⅝	13⅝
6 Chi G W pr	29⅞	29½	29⅞
2 Chi M&StP ctf	15	14⅝	14⅝
9 C M&StP prctf	29	28	28¾
27 Chi & N W	90⅝	89⅝	90⅝
1 Chi Pneu Tool	129	129	129
31 C R I & P	108	107	107⅞
1 C R I P 7 p	110⅝	110⅝	110⅝
2 Chi Yel Cab	44⅞	44⅞	44⅞
9 Childs Co	56⅝	56½	56⅝
58 Chile Copper	36⅛	35⅞	36½
2 Chrislie B & Co	68⅝	68	68⅝
54 Chrysler Corp	56½	54⅝	55⅝
5 Chrysler C pr	114	114	114
6 City Stores B	54½	54	54
3 Cluett Peaby	79⅝	79¼	79⅝
50 Cluett Pea pr ol	125	125	125
10 Coca Cola	122⅝	121⅝	121⅝
24 Col & Alk	95⅝	94¼	95
2 Col & Alk pr	107⅝	107½	107⅝
130 Colo F & I	77⅝	75¾	77⅝
1 Colo & Southn	120	120	120
35 Col G & E	89⅝	88⅝	88⅝
2 Col G&E pr A	107½	107½	107½
33 Colum Carb	100⅝	98½	98½
20 Com Cr 6½ ol	82¼	82¼	82¼
42 Com Inv Tr	56⅝	54⅝	56⅝
16 Com Sol nw	170⅝	168¼	170⅝
10 Comw Power	68	67⅝	67⅝
2 Con Nash Pub	46⅞	46⅞	46⅞
393 Cong Natrn	25⅞	24¼	25⅞
5 Congress Cigar	68⅝	68¼	68¼
8 Consol Cigar	78⅝	78	78⅝
3 Con Distrib	⅝	⅝	⅝
16 Consol Gas	115⅞	115	115⅞
6 Cons G $5 pr	100¼	100	100
15 Con RR Cu pr	71⅝	70½	70½
14 Con Tex	4	3⅝	3⅝
28 Cont Bak A	53⅝	53	53
34 Cont Bak B	5⅝	5⅝	5⅝
2 Cont Bak pr	93⅞	92⅝	93⅝
52 Cont Can	77½	76⅝	77½
8 Cont Insur	224½	220½	224½
12 Cont Motors	9½	9¼	9½
138 Corn Product	65	64	65
10 Coty Inc	104½	103⅝	104½
35 Crucible Steel	82⅝	80⅝	82⅝
12 Cuba Can Sug	5⅞	5½	5⅞
54 Cub C Su pr	29⅞	29	29⅞
11 Cuba Co The	25	23	24½
32 Cub Am Sug	21¼	19½	20½
1 Cub A Su pr	100	100	100
48 Cudahy	55⅝	55¼	55½
1 Cush Sons I	145	145	145
20 Cush S 7pc p ol	120	120	120
10 Cush S 8s p ol	115	115	115
2 Cuyamel Fruit	52	52	52
7 Davis Chemi	33½	32⅞	33½
5 DeereCo pr	125½	125	125½
15 Del & Hud	189	187⅞	188
14 Del Lk & West	138¼	136½	138
1 D Rio G & W pr	52¼	52¼	52¼
16 Devoe & Ray A	39⅝	37⅝	37⅝
130 Diam Match	135¾	135	135¾
42 Dodge Br A	14½	14⅛	14½
101 Dodge Br pr	60	59⅝	60
4 Dome Mines	10⅝	10⅝	10⅝
27 Dunhill Inter	59	58⅝	58⅞
37 DuP de Nem	321	317½	321
14 East Kodak	172⅞	171½	171⅞
30 East Kod pr	125	125	125
2 Eaton Ax & Sp	22	22	22
1 Eisenl & Bros	11¼	11¼	11¼
28 Elec Auto Lite	97½	96⅝	97¼
7 Elect Boat	17⅝	16⅝	17¼
32 El Pw & Lt	28	27⅝	27⅝
1 El Pw & Lt pr	106	106	106
38 Elec Refrig	9¼	9	9¼
5 Elec Stor Bat	71	70¼	71
6 Endic Johns	74⅝	73⅝	74¼
5 Eng Pub Ser	37⅝	37	37
2 Eng Pb Ser pr	107	107	107
9 Equit Off Bldg	90	90	90
58 Erie R R	64⅝	63⅝	64⅝
21 Erie 1 pr	61⅞	61½	61⅞
10 Erie 2 pr	61	60	61
7 Er Stm Shov	33⅝	32	33
13 Es St Sh ctfs	32⅞	32⅞	32⅞
2 Eur Vac Cl	73½	72½	72½
1 Fed Lt & Tr	39	39	39
1 Fd Min & Sm	156	156	156
1 Fed M&Sm pr	96	96	96
12 Fed Mot Truck	18	17⅝	17⅝
12 Fid Ph Fr Ins	166¼	162⅝	165⅝
6 Fisk Rubber	15⅝	15⅛	15⅝
71 Fleischman Co	68¼	67⅝	67⅝
7 Foundation Co	43⅝	41	41
21 Fox Film A	74⅝	74	74¼
21 Freeport Tex	92	91	91⅞
104 Gabriel Snub A	35⅝	31½	33¼
7 Gen Am Tank	58¼	57¼	58¼
89 Gen Asph	87¼	81½	86⅝
1 Gen Asphalt pr	130	130	130
6 Gen Cigar	73⅝	72½	72½
186 Gen Elec	181⅞	129½	181⅞
11 Gen Elec apl	11⅝	11⅝	11⅝
876 Gen Mot new	132⅝	130⅝	132⅝
6 Gen Mt 7pc pr	124⅝	124	124¼
6 Gen Out Ad A	59	58⅝	58½
28 Gen Out A cf	64⅝	63⅝	63⅝
37 Gen Rail Sig	122⅝	120	120
2 Gen Refrac	64	63	64
89 Gimbel Bros	43⅝	41⅝	43
4 Gimbel Bros pr	93¼	95½	96
39 Glidden Co	18	17⅝	17⅝
30 Glidden pr	91	90⅝	91
158 Gold Dust	67⅝	66	67⅝
61 Goodrich Co	77⅝	76½	77⅝
10 Gdyr T & R	67⅝	66⅝	67
9 Gotham S Hos	79⅝	78	79
6 Goth S Hos n	78⅝	78	78⅝
19 Gould Coup A	7	6⅝	7
7 Granby Cons M	35⅝	35⅝	35⅝
24 Gt Nor I O ctfs	24⅝	23⅝	23⅝
5 Gt Nor Ry pr	69⅝	68⅝	69⅝
4 Gt Nor R pr ctfs	97	96⅝	97
23 Gt West Sug	37¼	36⅝	37⅝
20 Gt W Sug pr pr	117⅝	117⅝	117⅝
71 Greene C Cop	85	83⅝	84½
4 Guantan a Sg	7⅝	7⅝	7⅝
1 Gulf M&N pr	107	107	107
21 Gulf Sts Steel	48⅝	47	48½
40 Gulf St St prof	100⅝	100½	100⅝
1 Hartm Crp A	23½	23½	23½
5 Hartm Cp B	22⅝	20⅝	21⅞
2 Helme G W Co	115	115	115
8 Holland'r & Son	36½	35⅝	36
21 Household Frd	69⅝	67⅝	67½
157 Houston Oil	184¼	181½	183⅝
19 Howe Sound Co	39½	38⅝	39¼
4 Hud & Manh	55¼	54⅝	55⅝
106 Hud Mot Car	68⅝	67⅝	68⅝
411 Hupp Mot Car	24⅝	22⅝	23⅝
7 Ill Central	132⅝	132¼	132⅝
28 Indep O & G	26⅝	26½	26½
5 Ind Motorcy	53	52⅝	53
21 Inland Steel	53¼	52	53
1 Inland Stl pr	116	116	116
12 Inspiration Cop	19¼	18⅝	19⅝
3 Interb R Tr	36⅝	34⅝	36⅝
3 Inter Rubber	12⅝	12	12
1 Inter Ag Corp	11⅝	11⅝	11⅝
13 Int Ag pr pr	53⅝	51⅝	53⅝
Int Buss Mach	100⅝	100⅝	100⅝
8 Int Cement	55⅝	55⅛	55⅝
257 Int Comb Eng	43⅝	43	43⅝
3 Int Comb Eng pr	102	101	102
82 Int Harv Co	249	244¼	248⅝
1 Int Harv pr	134⅝	134⅝	134⅝
44 Int Mat part p	92⅝	90⅝	91⅝
1 Int Maro Mar	3	2⅝	2⅝
15 Int M Mar pr	37	36⅝	36⅝
40 Int Nickel	67¼	66⅝	67⅛
1 Int Nickel pr	108	108	108
68 Int Paper	69¼	68⅝	68⅝
19 Int Pap pr	105⅝	105⅛	105⅝
1 Int Ry of Cent	41	41	41
1 Int Ry of C p	71¼	71¼	71¼
10 Int Salt ol	63⅝	63⅝	63⅝
10 Int Silver	196½	192	196¼
29 Int Tel & Tel	152½	150⅝	151¼
2 Intertype Corp	26⅝	26⅝	26⅝
1 Jewel Tea	72	72	72
50 J&L St pr ol	120¼	120¼	120¼
4 Jordan Mot Car	14¼	14	14½
29 K C S Ry	63⅝	62⅝	63⅝
61 Kays J & Co	64⅝	63	63⅝
83 Kel Spl Tl	31⅝	30⅝	31¼
2 Kel S 6 pc pr	92	91⅝	92
4 Kel Hay Wheel	20	20	20
175 Kenne Cop	80⅝	79	79⅝
1 Kin G R Co	29½	29½	29½
80 Kin Co pr ol	83⅝	82	82⅝
1 Kraft Cheese	50½	50½	50½
23 Kres S S Co	74	72	73⅞
150 Kress SS pr ol	117	116½	117
1 Kup B & Co	42	42	42
44 Lago O & T	35	35⅝	36
18 Lambert Co	82⅝	82½	83½
4 Lee Rub & T	14	13⅝	13⅝
13 Leh Val Rd	95⅝	94	95
20 L & F Prod	39⅝	39⅝	40⅝
15 Life Sav Inc	28	22½	22½
6 Lig & My Tob	122⅝	120½	120½
48 Lig & My T	122⅝	120	122
17 Lima Loco	57	55⅝	57
22 Liquid Carb	54⅝	52⅝	54¼
30 Loew's Inc	56⅝	56	56⅝
14 Loft Inc	6⅝	5⅛	5⅝
12 Loose Wil Bisc	51⅝	50⅝	50⅝
490 Lorillard Pl	43	41	42⅝
9 Louis Oil Ref	10⅝	10⅝	10⅝
4 Louis & Nash	154	153	153
1 Louis G&E A	26⅝	26⅝	26⅝
14 Ludlum Steel	26	23½	24⅝
31 Mack Truck	101⅝	100⅝	101
6 Mackay Cos	119⅝	119	119¼
22 Mad Sq Gar	25⅝	25⅝	25⅝
100 Magma Cop	51⅝	50⅝	51¼
1 Mallinson & Co	15½	15½	15½
1 Manati Sugar	29⅝	29⅝	29⅝
3 Mandel Bros	43⅝	43⅝	43⅝
3 Manhat El Sup	46½	46	46
8 Manh Ry gtd	46⅝	46½	46½
1 Manh Shirt	31⅝	31⅝	31⅝
1 Maracs O Ex	13⅝	12⅝	12⅝
1 Market St Ry	5	5	5
24 Market St pr pr	56	55	56
36 Marl Oil	36⅝	35⅝	36⅝
6 Marl Rock	42	41⅝	42
29 Marh Al Wks	128⅝	125	126⅝
10 May Dpet Sts	90⅝	82⅝	90⅝
13 Maytag Co	31⅝	31	31⅝
7 McCrory Strs	92	89¼	89
3 McCr Str B	87	86	86
2 Met Gold pr	25⅝	25	25
3 Mex Seab Oil	4½	4½	4½
6 M Cont Pet	29	28⅝	28⅝
1 M Cont Pet pr	103⅝	103⅝	103⅝
4 Middle Sts Oil	2½	2½	2½
4 Mid Sts Oil cfs	1⅝	1⅝	1⅝
26 Mid St Pr pr	184	182	183
4 Miller Rub	21⅝	20½	20⅝
1 M SP & SS M	43⅝	43⅝	43⅝
16 Mo K & T	42½	42	42½
1 Mo K & T pr	106	106	106
50 Mo Pacific	54⅝	53¼	54⅝
100 Mo Pac pr	113	110½	113
5 Mont Pow	104¼	103½	103½
261 Mont Ward	86⅝	85⅝	86½
28 Moont Mot Car	8⅝	8¼	8⅝
5 Moth Lode C	1⅝	1⅝	1⅝
2 Mot Pict	7½	7⅝	7½
16 Moto Meter A	19½	18	18½
2 Motor Wheel	26¼	26	26
4 Mullins Body	58½	58	58¼
1 Mullins By pr	104	104	104
20 Munsingwear	50⅝	50	50⅝
47 Murray Cor A	21⅝	19¼	21
88 Nash Motor	88¼	85⅝	87⅝
3 Nat Acme stpd	6	5⅞	5⅞
6 Nat Bellas Hess	38⅝	38	38
4 Nat Biscuit	151	149¼	150
1 Nat Bisc pr	120	140	140
11 Nat Cash Rg A	44½	44	44½
59 Nat Dairy Pr	65⅝	64½	65¼
131 Nat Dist Pr	50⅝	49⅝	49¾
6 Nat Dist Pr pr	61	59¾	61
2 Nat E & S	29⅝	29	29
12 Nat P & L	23⅝	23¼	23⅝
1 Nat R M 2 pr	2½	2½	2½
11 Nat Supply	92⅝	91	91
1070 Nat Surety	294⅝	293⅝	293⅝
86 Nev C Cop	16⅝	16¼	16⅝
30 New O T&M ol	140⅝	140	140
1 N Y Air Br	40½	40½	40½
160 N Y Central	165⅝	163⅝	165⅝
4 NY Ch & St L	129	128⅝	129
1 N Y C&St L pr	108	108	108
1 N Y Dock	61⅝	61⅝	61⅝
51 N Y N H & H	52⅝	52	52¼
14 N Y O & W	26	25⅛	25⅝
10 NY Stm 7pp ol	110¼	110	110¼
30 N Y St $6 pr ol	99	97⅝	99
31 Nor & West	190¼	189⅝	190
37 Nor Am Co	59⅝	58⅝	59¼
1 Nor Am pr	54	54	54
24 Nor Pac	97½	97	97⅝
15 Nor Pac ctfs	96¼	94	96⅝
2 Norwalk T & R	2⅝	2½	2½
1 Nunnally Co	9¼	9¼	9¼
7 Oil Well Sup	23	22	23
7 Oppenh Col	75⅝	75	75⅝
2 Orpheum Cir	25	24⅝	24⅝
2 Otis Elevator	142¼	141	142¼
11 Otis Steel	8	7⅝	8
1 Otis St pr pr	67½	67½	67½
1 Owens Bot	79	79	79
1 Pac Coast 2 pr	22	22	22
1 Pac Gas & El	44½	44⅝	44½
1 Pac Oil	1¼	1¼	1¼
61 Pac T & T ol	152¼	151	151½
92 Packard M Car	49⅝	48⅝	49⅝
46 Paige D Mot	10⅝	10½	10½
2 Pan Am Pet	47⅝	46½	46½
21 Pan Am Pet B	49⅝	49	49⅝
5 Pan A West B	21⅝	21	21⅝
72 Panh P & R	19⅝	18	18⅝
3 Panhandle pr	74	74⅝	74
61 Para Fam Lasky	110	108⅝	110
1 Par Fm Las pr	132½	132½	132½
137 Park & Tilf	46⅝	42⅝	43¼
30 Park Utah C M	7⅝	7⅝	7⅝
6 Pathe Exch	4⅝	4	4
11 Pathe Exch A	22⅝	22¼	22⅝
6 Patino M & Ent	20	19⅝	20
5 Peerless Mot Cr	21⅝	21⅝	21⅝
10 Penick & Ford	24	23⅝	23⅝
1 Penn C & Coke	12	12	12
6 Penn Dix Cem	22	20	22
26 Penn R R	65⅝	65¼	65¼
4 Peop Gas Chi	157⅝	156⅝	156½
2 Pere Marq pr	97	97	97
20 Phil Co $pc pr	46	46	46
1 Phila Co 6 pc pr	42⅝	41⅝	42
4 Philip Morris	21⅝	21	21⅝
33 Philip Pet	48⅝	48⅝	48⅝
3 Phoenix Hos	40⅝	40⅝	40⅝
37 Pierce A M Car	13⅝	12	12⅝
18 Pierce Ar pr	49	47½	47½
4 Pierce Oil	⅝	½	½
12 Pierce Pet	2⅝	2⅝	2⅝
1 Pillsb Fl Mls	51⅝	51⅝	51⅝
42 Pitts Coal	62	59½	60⅝
11 Post Co	119⅝	114⅝	119⅝
1 Press Stl Car	73	73	73
1 Press Stl Car pr	89	89	89
13 Prod & Ref	28⅝	27⅝	28¼
10 Prod & Ref p ol	42⅝	42

THE CURB MARKET

(Continued From Page Eight)

1½ Stutz Motor ..	20⅝	20⅝	20⅝
2½ Swift & Co	125	124⅝	124⅝
3 Tob Pro Exp	3¼	3¼	3¼
2 Todd Ship	49½	49½	49½
1 Trico Prod	28⅝	28⅝	28⅝
1 Trans Lux Pic ...	4	4	4
1 Stand Mo n	75	75	75
4¼ Tub Art SBvtc	375	365	373
3 Uni Bisc A	59¾	58	58¾
4 Uni El Coal vtc .	26½	26¼	26½
6 Uni G Imp C ...	111½	110½	111¼
22 Uni L&P n A ...	14¾	14½	14¾
1 Uni L&P A pr ..	93½	93½	93½
3 Uni Pft Sh n ...	10¾	10½	10½
1 Uni Shoe M C ..	73⅝	72⅝	72⅝
12 U S Freight n.	54½	54	54
20 U S Freight rts	1	1	1
1 U S Freight cash	1¼	1¼	1¼
1 U S Gypsum ...	93⅝	92	92⅝
2 U S I Hat	63¾	63¾	63¾
1 U S L Bat B ...	9⅞	9⅞	9⅞
2 Util P&L vtc B .	21⅞	21⅞	21⅞
2 Util Shar	13½	13¼	13½
1 Van C Pdg pr ...	14⅛	14⅛	14⅛
5 Warner Br Pic..	16	15½	15½
3 Watson J W	23½	23½	23½
1 Watt & Bond A.	23½	23½	23½
4 West Dair Prd A.	55	54½	54½
9 W Dairy I vtc B:	26¾	25⅞	25⅞
8 Wesson O&Sn vtc	71⅞	71¼	71¼
1 West Pow pr	102	102	102

METAL MARKET

NEW YORK, Nov. 14—(AP)—Copper steady, electrolytic spot and futures 13 1-2.

Tin strong, spot and nearby 57.75; January 57.37.

Iron steady, No. 2, F. O. B. eastern Pennsylvania 19.00 a 19.50; No. 2, F. O. B. Buffalo 17.00; No. 2, F. O. B. Alabama 16.00.

Lead dull, New York spot 6.25; east St. Louis spot 6.00.

Zinc firmer, east St. Louis spot and futures 5.60 a 5.65.

Antimony, spot 10.75.

Quicksilver 128.00.

New England Industries

THE FOOD PREPARATIONS INDUSTRY.

Census figures show that a distinctly favorable trend of total sales is a feature of the New England food preparations industry. Seventy-seven per cent. of total sales of the concerns in New England are made in New England, where extension of selling territories and better sales methods have brought favorable results to two-thirds of the producers reporting in a survey recently conducted by the United States Department of Commerce in co-operation with the New England Council.

There are about 117 establishments in New England employing 1200 workers and producing annually goods worth $17,000,000, or 3.6 per cent. of the total value of product in the United States. Sixty-three companies in Massachusetts produce 56 per cent. of the New England output, ten companies in Vermont make 34 per cent. and twenty-six in Connecticut make 8 per cent.

Thirteen per cent. of the establishments reporting were started in the last six years, and the average age of them all is twenty-two years. Nearness of markets has been reported as New England's greatest attraction for locating here.

Incentive methods of wage payment are reported by a few concerns for 60 per cent. to 90 per cent. of their workers. Variation between maximum and minimum employment periods was reported as 24 per cent. in 1923 and 22 per cent. in 1925.

Production control is one phase of manufacturing practice that has been an object for improvement in many of the establishments reporting. Improvements have also been effected in methods of accident prevention and continuous maintenance.

One New England producer reported that strict attention to quality of products and their freshness had materially increased his sales, while another achieved a valuable uniformity of product through standardization of equipment.

At least 45 per cent. of the companies reporting trademark their entire product. These trademarked goods comprise 34 per cent. of the total sales of the industry in New England.

The main channels of distribution are those direct to retailers and through wholesalers or jobbers. In spite of the favorable sales trend, most of these New England establishments will place emphasis upon sales and marketing methods during the coming year.

LEFFINGWELL

The Leffingwell School Improvement league held its November meeting at the school house Friday evening with Stanley C. Spicer, the president, presiding. Singing My Old Kentucky Home was followed by the pastor, Rev. George W. Bordan, offering prayer. Singing of America and The Star Spangled Banner preceded the secretary's and treasurer's reports. The entertainment was a duet, sung by Mrs. G. W. Borden and Mrs. John Libby. The school children gave a play in three episodes. The Childhood of Hiawatha, directed by Miss Alice A. Bishop; the teacher, Mr. Libby gave several recitations in a very pleasing manner. Mrs. Libby sang a selection.

The entertainment committee for December is Mrs. N. E. Whiting, C. Thomas Leffingwell and John Hracyk; refreshment committee, Mrs. H. B. Bedal, Mrs. H. E. Beard and Mary Hracyk. A lunch of cocoa, sandwiches and cake was served after the entertainment.

Mr. and Mrs. N. E. Whiting of Benjamin St., Norwich and Mrs. A. H. Beebe of Leffingwell motored to Arlington, Mass., and spent last week end with Mr. and Mrs. Robert E. Champlin.

Tuesday evening a business and social meeting of the B. Y. P. U. was held with Miss Ruth J. Ellis on Asylum street. Sandwiches, cookies and cocoa were served at the close of the meeting.

Mr. and Mrs. Charles Willard of Groton spent the week end at the home of Mr. and Mrs. A. H. Beebe.

Mr. and Mrs. N. E. Whiting of Norwich also Mr. and Mrs. H. E. Beard and Mr and Mrs. Roy L. Beard motored to Wallingford Saturday to attend an aviation meet.

Mr. and Mrs. Thomas Greenwood of Dunham street, Norwich were recent visitors with Mr. and Mrs. Stanley C. Spicer.

Wednesday afternoon the missionary circle met at the home of Mrs. F. C. Leffingwell. Mrs. O. B. Leffingwell was in charge of the meeting and read the scripture, Mrs. G. W. Borden offered prayer. The missionary letter from the convention was read by Mrs. S. W. Leffingwell. Mrs. Ellis read, The History of the Old Church in Lewich, Maine. The president's first Thanksgiving proclamation, by George Washington in 1795, was read by Mrs. Forrest C. Leffingwell. A letter from Mr. Richman who recently resigned as superintendent of Kodiak orphanage in Alaska, was read by Mrs. John Rathbone. A song, Tell the Story of Missions was read by Mrs. G. W. Borden. She also read a chapter from The Argonauts of Faith. It was voted to send a Christmas gift to Rev. Francis Rose in the Philippine Islands. There were eight in attendance.

HOPKINTON

George N. Crandall, for many years fence viewer has resigned.

As the Wood River Branch railroad, running through this town, has been operating lately at a loss of $10,000 a year, it is feared that the cost of repairing the road from the damage done by the recent storm will prove so great that operation will be discontinued.

Members of the town council are making a survey of needed repairs to the highways and bridges of the town, so as to be able to report costs to the special financial town meeting.

The society of the First Hopkinton S. D. B. church served a baked bean supper at the parish house in Ashaway Tuesday evening.

All the members of the town council and probate court attended the November session, Monday, the 7th at the town hall. It was voted to pay the expense of the tax collectors' bond out of the town treasury. The town clerk was ordered to call a special town meeting for Nov. 17th at the town hall to appropriate money for repair and rebuilding the highways and bridges damaged by the recent storm. Bills were ordered paid to the amount of $3,932.55.

In the probate court, the will of Henry Fenner was received and referred to Dec. 5th, with order of notice.

The inventories of the estates of J. Crawford Fenner, of Charles S. Larkin and of Phebe J. Crandall were received and ordered recorded. D. Alva Crandall, aministrator of the estate of Phebe J. Cranall, was authorized to sell personal property at private sale.

Petitions for the appointment of a guardian of the estate of Robert H. Hull, a person of full age, and of an administrator of the estate of Nancy Partelo were received and referred to Dec. 5th.

Matters pertaining to the estate of Helen W. Bailey were referred to Dec. 5th.

The first and final account of Adelbert R. Clarke administrator of the estate of Mary Jane Wright, was allowed and ordered recorded.

Executors of the wills of Abby S. James, Marcie E. Avery, and Fidelia D. True severally filed affidavits that their executorships are completed.

Jurors for the November session of the superior court for Washington county have been notified to serve as follows: Grand, William L. Hoxsie, Byron C. Taylor, to appear Nov. 21st; and petit, Albert L. Baton, Byron A. Saunders, Edward A. Gordon, Howard E. Holberton, for Nov. 23d.

The public schools of this town were closed Friday and Monday as the teachers took the latter as visiting day.

Mrs. Henry Fenner has closed her home at the city and has gone to stay for a time with her sister at Lafayette.

Mrs. George L. Kenyon, who has been critically ill at her home northwest of Hopkinton City has been taken to the home of her daughter, Mrs. G. Arthur Mills, and is much better.

NORWICH TOWN

HOME CHAPTER HEARS STATE CONVENTION REPORT

The leader, Mrs. William E. Manning, presided at the November meeting of Home Chapter of the King's Daughter, held Monday afternoon at the Johnson Home, with a good attendance.

Following the opening exercises, reports of the preceding meeting were read and approved. The Bible study from the Book of Acts was in charge of Mrs. William H. Whiteman, chairman, Mrs. William Weaver and Mrs. Belle Worthington. The nominating committee appointed to select officers for the coming year comprised Mrs. Charles H. Marsh, Mrs. C. Eugene Saunders and Mrs. Fred C. Rogers.

Mention was made that the two quilts being pieced together by Miss Maria Briggs, have been completed for Home Chapter. The chapter voted $10 to the flood sufferers in New England.

The sewing society will meet Thursday, Nov. 17th, with Mrs. Charles Copeland, of Russell Road. At the December meeting there will be roll call of the chapter.

Especially interesting was the report of the state convention, held in Danbury, the early part of this month, as submitted by the first delegate from Home Chapter, Mrs. Roswell J. Brown.

She gave a detailed account of the convention proceedings in which one part was of especial interest to the Home Chapter members. This was from the report of Mrs. James H. De Baun, Bible study chairman, who gave a summary of what is in the Bible. She said that it contains the mind of God, state of man, way of salvation, doom of sinners and happiness of believers. Its doctrines are holy, its precepts binding, its histories are true and its decisions immutable. Read it to be wise, believe it to be safe and practice it to be holy. It contains light to direct you, food to support you and comfort to cheer you. It is the traveler's map, the pilgrim's staff, the pilot's compass, the soldier's sword and the Christian's chart. Christ is its grand subject, our good its design and the glory of God its end. It should fill the memory, rule the heart and gird the feet. Read it slowly, frequently, prayerfully. It is a mine of wealth, a paradise of glory and a river of pleasure. It is given you in life, will be open at the judgment and be remembered forever. It involves the highest responsibility, rewards the greatest labor, and condemns all who trifle with its holy contents. God grant that each one of us may find the right course and know the blessedness of an honest walk with God.

The New London county report, which was given at the convention, was also read by Mrs. Brown as follows:

There are 609 members in the 17 circles of New London and Windham counties. Most of the circles average about 24 members and all are industrially working. In His Name, money is given for worthy causes. Fruit, food and flowers for sick and shut-ins. Cards are sent at appropriate times.

One new idea from one circle was a committee of twelve, one lady for each month of the year taking charge of social and religious work for that month.

One circle aided in purchasing an ambulance for their community. Last winter the independents banded together and sent heart-shaped cookies and cakes and candies to the Johnson Home for a Valentine treat for the ladies there.

Willimantic Circle gave substantial aid to the Card home, located within its boundaries. All the circles in Norwich send gifts to the Johnson Home and often entertain its members.

While the New London circles lend their aid to the hospitals of that city, several of the circles aid the churches of which they form a part.

The Seaside Sanatorium and the tuberculosis sanatorium, both receive due attention. The near east, the Salvation Army, the Mississippi flood sufferers, all received generous donations. Most of the circles do some sewing, making needed garments for hospitals or aiding some needy family. Many make quilts which they sell or give away at different times. Circles have held song and praise services at various institutions.

Altogether the circles, during the year have earned $3523.78 and of this sum $2224.64 have been given for the help and pleasure of needy ones. There are 41 subscriptions for the Silver Cross. The earnest workers bearing the banner. They have 25 members and subscribe for 13 copies of meetings.

the Silver Cross. Some of the circles have taken up the Systematic Bible study and it is hoped that this will prove a very interesting part of all

CROSS-WORD PUZZLE

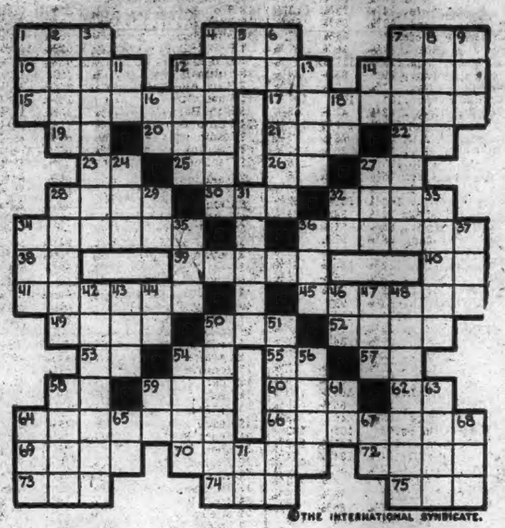

©THE INTERNATIONAL SYNDICATE.

HORIZONTAL

1–Is indebted for
4–A michievous person
7–A vehicle
10–A Roman Emperor
13–An animal's nose
14–A covering
15–Getting
17–Fancied
19–Southern State (abbr.)
20–Also
21–Daughters of the American Revolution (abbr.)
22–Liquid measure (abbr.)
23–Negative answer
25–Weight (abbr.)
26–Suffix meaning "like"
27–Pronoun
28–A circling current of water
30–Pronoun
32–Honey-gathering insects
34–Net beheld
36–A bird
38–Point of the compass (abbr.)
39–A passageway
40–"The" in French
41–Make use of
45–Moved quickly from side to side
49–A period of time
50–Take stitches in
52–To retain
53–Empire State (abbr.)

HORIZONTAL (Cont.)

54–Act
55–Article
57–Exist
58–An exclamation
59–Court
60–Cooling device
62–On
64–A Spanish ship
66–Gigantic
69–A kind of singing voice
70–To revolt
72–Dry
73–Cunning
74–To free
75–Lair

VERTICAL

1–A unit
2–Prosperit
3–Missions
4–Masses of cast metal
5–A period of time (abbr.)
6–A small pool of water
7–An associate
8–To encourage
9–A resting place
11–In reference to
12–Precipitation
13–A waiter
14–Royal Academy (abbr.)
16–Pronoun
18–Suffix denoting comparative degree
24–A poem

VERTICAL (cont.)

27–Possessive pronoun
28–Foe
29–You
31–Speed
32–Bachelor of Arts (abbr.)
33–Furnished with a sole
34–Employ
35–Negative answer
36–A seat in a church
37–Boy's name (familiar)
42–Consequence of transgression of law
43–Non-professional
44–Conjunction
46–Exclamation
47–A sailor
48–Gathered item by item
50–Earlier
51–Carried gently thru the air
54–An entrance
56–Iron spike
58–Corridor
59–Pronoun
61–New Testament (abbr.)
62–Part of an automobile
64–Used in an automobile
65–Behold
67–For instance
68–Occupying middle position (abbr.)
71–British India (abbr.)

A Startling Discovery for Rheumatic-Arthritis

THE FORMULA OF A NEW JERSEY DOCTOR

Who Claims Stiff, Tender, Aching Joints Ease Right Up, or Your Money Back.

No matter how inflamed, tender or sore to touch, a speedy relief from your suffering is now offered you. Wonderful results are realized at the first trial of CAMPHOROLE. Do not wait and suffer. Send to your druggist and get a trial size of CAMPHOROLE. You'll be astonished how quickly it seeks right in to the joints, the very seat of the ailment, and quickly loosens up those stiff, rheumatic joints, while its emollient properties soothe and heal the inflamed surface and draw out the pain.

You'll then know why thousands use CAMPHOROLE, once you try it, and realize how good it is for Acute and Chronic Rheumatism, Arthritis, Stiff, Aching Joints, Neuritis, Neuralgia and Lumbago.

At All Druggists — Dr. Bridgeman's Camphorole — Beware of Substitutes

Chimney Cleaning

Your chimney cleaned for 50c with

IMP

Eldredge Hardware Co.

Don't Fuss With Mustard Plasters!

Don't mix a mess of mustard, flour and water when you can relieve pain, soreness or stiffness with a little clean, white Musterole.

Musterole is made of pure oil of mustard and other helpful ingredients, and takes the place of mustard plasters.

Musterole usually gives prompt relief from sore throat, bronchitis, tonsilitis, croup, stiff neck, asthma, neuralgia, headache, congestion, pleurisy, rheumatism, lumbago, pains and aches of the back or joints, sprains, sore muscles, bruises, chilblains, frosted feet, colds of the chest (it may prevent pneumonia).

Jars & Tubes — MUSTEROLE — WILL NOT BLISTER — Better than a mustard plaster

HOW TO SECURE YOUR RIGHTS

LET US SUPPLY YOUR COAL NEEDS.

YOU GET THE RIGHT KIND OF COAL

— ALSO —

YOU GET THE RIGHT KIND OF SERVICE

YOU'LL FIND US UPRIGHT IN OUR DEALINGS

TO SERVE YOU

IS ALWAYS OUR DOWNRIGHT AIM AND PURPOSE

YOU ARE SURE

TO GET OUTRIGHT SATISFACTION

By Calling 2208

WHEN IN NEED OF COAL.

Shetucket Coal & Lumber Co.

$1500.00 for a NEW NAME for a Perfected Ice Cream

THREE years ago eight of New England's largest dairies united to form Eastern Dairies, Inc. Their object was to produce a far better ice cream than any one of them could produce alone.

One of the advantages of uniting was that we could then afford to have a research department with laboratory facilities. This department is in charge of Prof. H. F. Judkins, a famous dairy expert. Here are tested for quality all the cream, fruits, nuts and syrups used in Eastern Dairies' Ice Cream.

This is one of the things that have helped us make great strides toward our ideal of an Ice Cream, more wholesome, more delicious—a real thrill to the taste. Now we have reached a point where it deserves a new name *all its own*. Hence this contest.

PRIZES	
1st . .	$1000.00
2nd . . .	250.00
3rd . . .	100.00
4th . . .	75.00
5th . . .	50.00
6th . . .	25.00
Slogan . .	100.00
	$1600.00

How To Enter Contest

READ and follow conditions of contest carefully. Then use coupon below or obtain printed coupon, free, from any Eastern Dairies dealer, giving additional suggestions which will help you. Get your thinking cap on. Try for the grand $1000 prize.

SUMMARY OF CONTEST CONDITIONS

1. Everybody in Eastern Dairies territory is eligible except employees. By entering, each contestant automatically agrees to allow Eastern Dairies, Inc., to use any brand name submitted.
2. Slogan answers are not required from contestants in the Name Contest, yet where identical names are submitted by two or more contestants, the judges' award will go to that one of such contestants submitting the best slogan.
3. Three judges will be selected and their decisions will be final.
4. A letter will be given the same consideration as a ballot.
5. Contest closes at midnight, November 30, 1927. Contestants may submit as many answers as they choose at any time up to the closing hour.

Special Flavors for This Week-end
BRICK ICE CREAM "Aviation"
Pa Weber—Bakery Butter-Loaf
ICE CREAM SUNDAE "I'll Say Tis"
ICE CREAM SODA "Black Cow"

Listen in on the Following Radio Programs
WEAN Providence—Thursday, Nov. 17, 22—8:00 to 8:30 P.M.
WTAG Worcester—Wednesday, Nov. 16, 23—8:30 to 9:00 P.M.
WBZ Springfield—Thursday, Nov. 17, 24—7:45 to 8:00 P.M.
WTIC Hartford—Friday, Nov. 18, 25—10:00 to 10:30 P.M.

EASTERN DAIRIES, INC.

Cow's Ice Cream — Delhey's Ice Cream — Hood's Ice Cream — Made Rite Ice Cream — EASTERN ICE CREAM DAIRIES — Nut Brown Dairy Ice Cream — Sawyer's Ice Cream — Tate Bros'. Ice Cream — White Clover Ice Cream

Name Contest Editor: EASTERN DAIRIES, Inc. 134 Cross St., Springfield, Mass. P. O. Box 1497

Dear Sirs: I submit herewith for the consideration of the judges the name which I have printed in the space below.

COUPON

My slogan _____

Name _____

Street _____

City _____

My reasons for the above fact which a separate sheet _____

THE PORTEOUS & MITCHELL CO.

OUR 7-DAY FALL SALE

It Will Continue All This Week

This Sale offers hundreds of remarkable values in a comprehensive variety of new Fall and Winter Merchandise, for Men, Women and Children, and for the home.

Every offering is from our own stock of fresh, new, reliable merchandise—merchandise that is representative of the best, both in quality, and in style. There is no unworthy, no poorly made merchandise in the Sale.

NOTE! Every day during the Seven-Day Fall Sale one or more new items will be brought forward. Watch for the announcement of these daily specials—you cannot afford to miss a single one.

Three One-Day Specials From Domestic Department For Tuesday Only Every Item a Super Value

Size 81x99 (note the size) "Pequot" quality Sheets, perfect in weave and finish (NOT SECONDS), at the lowest price quoted, when the market was 20 to 25 per cent lower—Special price ... **$1.49**

50 pairs of Crisp, New "Beacon" Blankets, wonderful assortment of lovely Plaids, in rose, blue, tan and orchid (one of the better grades) very fleecy and warm, thoroughly unshrinkable—Special price, a pair **$4.99**

Just 35, Assorted Rayon (Silk) Bed Sets, sizes 81x108 and 90x108, all in the better qualities, and in a choice assortment of colors, original value up to $10.00—Very Special price **$4.99**

Other Sale Offerings From Domestic Department

SHEETING

Brown Sheeting At 12½c — 1000 yards of 4-4 Brown Sheeting, good serviceable grade—Sale price 12½c yard.

Pillow Tubing At 33c — 250 yards of Pillow Tubing, one of our standard makes — at 33c a yard, regular value 45c.

19c Toweling At 12½c — 500 yards of Brown and Bleached Crash, "Startex" grade—Sale price 12½c a yard, regular value 19c.

Turkish Towels At 25c — 25 dozen Turkish Towels, good weight and size—Sale price 25c each.

TOWELING

22c Sheeting At 17½c — 1000 yards of 40-inch Brown Sheeting — Sale price 17½c a yard, regular value 22c.

Pequot Sheeting At 55c — 81 and 90-inch Bleached and Brown "Pequot" Sheeting, first quality—Sale price 55c a yard.

Linen Crash At 25c — 250 yards of ALL LINEN, Absorbent Crash, free from dressing—Sale price 25c a yard, value 35c.

69c Towels At 49c — Extra large, heavy Bleached Turkish Towels, Jacquard borders—at 49c, regular value 69c.

TOWELS

Bleached Sheeting At 17½c — 1500 yards of Bleached Sheeting, Fruit-of-the-Loom, Hill, English Cameo and Ideal Cloth—at 17½c a yard, value 25c.

Ticking At 29c — 32-inch, Feather proof Ticking, staple blue and white stripe — Sale price 29c a yard.

Turkish Towels At 12½c — 50 dozen Turkish Towels, good serviceable grade—Sale price 12½c each.

Diapers 6 for 59c — 100, size 18x36, ready made Diapers — Sale price 6 for 59c.

Additional Sale Offerings From Domestic Department

SHEETS

Pillow Cases At 25c — 50 dozen Pillow Cases, a dependable grade — Sale Price 25c, regular value 39c.

Pequot Sheets At $1.39 — Size 81x90 "Pequot" Bleached Sheets, first quality — Sale Price $1.39.

Crib Blankets At $1.98 — 100, size 36x50, Fancy Crib Blankets, all satin bound, attractive pink and blue novelty designs—Sale Price 1.98, value $3.00.

Wool Blankets At $5.98 — Size 72x84 All Wool Blankets, all bound, in assorted plain colors—Sale Price $5.98, regular value $8.00.

BED SETS

Pequot Cases At 35c — 50 dozen, genuine "Pequot" Pillow Cases — Sale price 35c, regular value 49c.

Mattress Covers At $1.49 — 100, large, double-bed size Mattress Covers, heavy weight, durable sheeting, all fitted and boxed — Sale Price, $1.19.

Plaid Blankets At 98c — 200 Single Blankets, size 72x80 (note extraordinary size) assorted Plaids — Sale Price 98c, regular value $1.50.

Plaid Blankets At $5.98 — 50 pairs of Mixed Wool Plaid Blankets, very woolly and warm, fully shrunk — Sale Price $5.98 a pair, value $7.98.

BLANKETS

Large Sheets At $1.19 — Large size, extra length Bleached Sheets, no center seams — Sale Price $1.19, regular value $1.49.

$5.00 Bed Sets At $3.49 — 50, size 81x108 Seamless Rayon (Silk) Bed Sets, in rose, blue and gold—Sale Price $3.49, value $5.00.

Woolnap Blankets At $3.98 — 100 size 72x80 "Nashua" Woolnap Blankets, part wool, fleecy and warm, thoroughly unshrinkable — at $3.98, value $4.98.

$12.50 Blankets At $9.48 — 25 pairs of all Wool extra large Double Blankets, attractive colorings—Sale Price $9.48 a pair, regular value $12.50.

Gordon Auto Seat Covers At 20% Reduction

During the Fall Sale we will offer any "Gordon" Auto Seat Covers (now in stock) including Ford, Chevrolet, Buick, Pontiac, Jewett, Essex, Hudson, Etc., (principally 1926, 1926 and 1927 models)—all at 20 per cent. reduction from regular prices.

A Bulletin For Sale Advertisement Will Sell It

BORN

NIGRELLI—At Mystic, Nov. 12, 1927, a son to Mr. and Mrs. Rosario Nigrelli.

M'KAY—At Groton, Nov. 13, 1927, a daughter to Mr. and Mrs. Daniel C. McKay.

JONES—At New London, Nov. 13, 1927, a son to Mr. and Mrs. George Jones.

MARSHALL—At New London, Nov. 14, 1927, a son to Mr. and Mrs. Arthur Marshall of Groton.

CHAPMAN—At New London, Nov. 14, 1927, a daughter to Mr. and Mrs. Howard Chapman, Eastern Point road, Groton.

SUESSMUTH—At New London, Nov. 14, 1927, a daughter to Mr. and Mrs. Edward Suessmuth.

M'LOUGHLIN—In New London, Nov. 13, 1927, a son to Mr. and Mrs. Everett McLoughlin.

BEALE—In Westerly, R. I., Nov. 11, 1927, a daughter, Frances Eleanor, to Mr. and Mrs. James Beale.

RATHBONE—In Westerly, R. I., Nov. 12, 1927, a daughter, Eleanor Ruth, to Mr. and Mrs. Herbert Rathbone, of Charlestown, R. I.

LEDGER—In Plainfield, Nov. 11, 1927, a daughter, Gloria, to Mr. and Mrs. Fred Ledger.

STEIN—In Washington, D. C., Nov. 11, 1927, a son to Mr. and Mrs. J. R. Stein (Eva Goldberg).

MARRIED

SNURKOWSKI-PETROWSKI—In this city, November 14, 1927, by Rev. William Topor, Victor Snurkowski of No. 39 Prospect street and Miss Nellie Petrowski of Everett street.

DAVIS-EASTMAN—In Shelburne Falls, Mass., Nov. 12, 1927, by Rev. David H. Strong, Edward R. Davis of Norwich and Miss Laura M. Eastman of Buckland, Mass.

DIED

LITTLEFIELD—On Block Island, Nov. 30, 1927, Mary M. Dodge, widow of Capt. Whitman W. Littlefield, aged 87.

HOWELL—In New London, Nov. 14, 1927, Frank J. Howell.

LUDINGTON—At Ardmore, Penn., Sunday, Nov. 13, 1927, Charles Henry, son of the late Charles H. and Josephine Noyes Ludington, in his 42nd year.

PALMER—In Stonington-Mystic, Conn., Nov. 12, 1927, Charles B. Palmer, in his 81st year.

FUNERAL NOTICES

SEVIGNY—In Baltic, Nov. 13, 1927, Amelia, wife of Alexis Sevigny, aged 61 years.
Funeral from her late home No. 119 Main street Wednesday morning, Nov. 16, at 8.30. Requiem high mass at the Immaculate Conception church at 9 o'clock. Burial in St. Mary's cemetery, Baltic.

HEINRICH—In New London, Nov. 14, 1927, Mary Geishamer, wife of Max Heinrich, aged 52 years, of Lisbon.
Funeral at her late residence Wednesday, Nov. 16, at 2 p. m. Burial in Maplewood cemetery.

CARD OF THANKS

We wish to express the thanks and appreciation to our neighbors and friends who were so kind to us during our late bereavement. We also wish to thank those who sent flowers, especially the J. H. Martin Co., and finishing room of Jos. Hall & Son. These many acts of kindness will always be remembered.
MRS. JAMES THOMPSON AND FAMILY.

FUNERAL DIRECTORS

Church & Allen
15 MAIN STREET
FUNERAL DIRECTORS AND EMBALMERS
Lady Assistant
HENRY E. CHURCH
WM SMITH ALLEN
Telephone 128 2

CUMMINGS & RING
Funeral Directors and Embalmers.
322 Main Street
Phone 238 2 Lady Assistant

Shea & Burke
Funeral Directors
41 Main Street

The Henry Allen & Son Co.
88 MAIN STREET
Funeral Directors and Embalmers
Lady Assistant Telephone 410-2
DAVID H. WILSON

GAGER
FUNERAL DIRECTOR AND EMBALMER
PROMPT SERVICE DAY OR NIGHT

HOURIGAN BROS.
FUNERAL DIRECTORS
Norwich and Jewett City

JEWETT CITY

FUNERAL DIRECTOR
Earle E. Gilbert
JEWETT CITY
Phone 158-2

PLAINFIELD

F. W. Tillinghast & Sons
UNDERTAKERS AND EMBALMERS
CENTRAL VILLAGE, CONN.
Tel. Moosup 282-2

DANIELSON

LOUIS E. KENNEDY
Undertaker and Embalmer
DANIELSON
Special Attention to Every Detail.

WILLIMANTIC

Avery & Van Zandt
Succeeding JAY M. SHEPARD
Established 1870
Funeral Directors, Embalmers
Sixty and Sixty-Two North Street
Willimantic, Conn.

Killourey Bros.
FUNERAL DIRECTORS AND EMBALMERS
86 Union Street, Willimantic, Conn.
Phone 290 Lady Assistant

MONUMENTS

BARRINGTON & SON
Monuments and all kinds of cemetery Picture 249 Franklin St. Bost3

A Bulletin Want Advertisement Will Get It

FOR SALE

FOR SALE—Watches, clocks, jewelry. A. C. White, 14 Pratt avenue, Taftville. nov15 tf

FOR SALE—3 Burner gas range with oven, broiler and porcelain mantel; No. 14 parlor heater; 9 piece tapestry overstuffed parlor suite; wardrobe; Columbia talking machine. Prices that will interest you. Repair parts for all makes of stoves. Norwich Used Furniture and Antique Exchange, 29-31 Shetucket St. nov15 tf

FOR SALE—Fine mercantile building with tenements and grocery store located in Jewett City, Conn. Business amounts to between $600 and $900 weekly. Object of selling, leaving town. G. W. Webster, agent, Jewett City. nov15 3t

FOR SALE—Rug weaving loom, good condition. Box 427 Plainfield. nov14 3t

FOR SALE—Harness, horse and express wagon. Reasonable price. Charles A. Proulx, 27 Merchants Ave. nov12

NEW 7 ROOM COTTAGE at 186 Boswell avenue. Possession at once. Call 2273.

FOR SALE—Near Golf club, modern 5 room house 3 car garage and about 2 acres land. Inquire of Nicholas Tymcheck, Real Estate Agent, Norwich, Ct. Tel. 2806-13.

FEATHERS FOR SALE—Large live goose feather bed in excellent condition. Box No. 199, Norwich Bulletin.

FOR SALE—Cottage and 3 apartment house on McKinley avenue, also a new bungalow on Smith avenue and a seven room house on Perkins avenue. Burton 744 North Main street. Phone 1125.

SMALL FARM of about 12 acres with good 5 room house and barn, good trout brook. Price $1,000. Terms if desired. Inquire of Nicholas Tymcheck, Real Estate Agt., Norwich, Conn., Tel. 2806-13.

FOR SALE—Buy this attractive 40-acre farm, not far from Jewett City. Only short distance from bus line. Good 8-room house and barn. Price, $3,000. William M. McNicol, owner, Jewett City. Oct31tf

FOR SALE—Your choice of a large list of farms from 6 to 300 acres—some fully equipped with stock, tools & crops. A. C. Burdick, Realtor, Jewett City & Thayer Bldg., Norwich. Aug16tf

FOR SALE
The Turner Property
15 Broad Street
A particularly attractive property, adaptable for two apartments, upon a most attractive corner lot.
James L. Case
40 Shetucket Street

FOR SALE
Two-family House, residence section, 7 rooms each. Can be purchased on easy terms. Address Seller, care Record.

FOR SALE
Attractive 9-Room Cottage House, modern improvements, excellent condition. Owner leaving city. Write Owner, care Record.

FOR SALE
A very choice modern 7-room Cottage with a nice two-car garage. Choice location with large desirable lot. Present owner, leaving Norwich is making a big sacrifice in pricing same at about one-half its sound value. For further particulars inquire of
JOHN A. MORAN
Real Estate Broker.

FOR SALE
Perkins Avenue. Eight rooms. All conveniences; nice location; attractive home.
JAMES E. MOORE
REALTOR.

LOST AND FOUND

LOST—Red fox hound, wound over right eye, cut on left leg; answers to name Frack. Finder call 2192, Dr. Haddad. nov15 3t

LOST—Glasses in brown case. Finder leave at Bulletin office. nov15 2t

FOUND SATURDAY, small brooch, owner call at Bulletin office. nov15 1t

BANK BOOK LOST—Lost or stolen, passbook No. 175199 of the Norwich Savings Society. All persons are cautioned against purchasing or negotiating the same, and any person having a claim to said book is hereby called upon to present said claim to said bank on or before the 15th day of May, 1928, or submit to having the book declared cancelled and extinguished and a new book issued in lieu thereof or the amount due thereon paid. nov15 5t

LOST—Bank Book No. 37781 of the Chelsea Savings bank is missing. Application for the issuance of a duplicate book therefore having been made, any person having a claim to it is hereby called upon to present the same within six months or submit to having said pass book cancelled, and a new one issued. Norwich, November 7th, 1927. nov15 2t

LOST—Brown pocket book containing driver's and owner's license on Bargy Lodge road going to Gardner Lake. Phone 3635-3. nov15 3t

LOST—Pendant ear ring, Sat. night, silver with green stone, between Palace theatre and car parked at Shetucket and Water Sts. Reward for return to Jacques, John Hancock Insurance Co., Disco Bldg. nov14 3t

LOST—Dark brown bag between Broadway theatre and Crescent St. Finder please call 1012. nov12 1t

POULTRY AND PET STOCK

TURKEYS FOR SALE—All healthy birds, 8 to 25 lbs. Phone Lebanon 43-4. nov15 3t

FOR SALE—Bronze turkeys, excellent breeding stock. Etta M. Cone, Canterbury. Phone Moosup 30-3. nov14 3t

FOR SALE—Handsome young well bred R. I. Red rooster. 22 E. Town St. nov14 1t

FOR SALE—R. I. Red and Barred Hock baby chicks for December and January delivery. Place orders in advance. Circular and prices on request. Squaw Rocks Poultry Farm, Danielson, Conn. nov11 6t

WANTED—All kinds of poultry; will call anywhere; highest prices paid. Joseph Hora, Tel. 1501, Willimantic. Apr4tf

FOR SALE—HORSES

FOR SALE—Black mare, 9 years old, weight 1250. Used in express business. Gentle. Express wagon, set double harnesses, Concord wagon. Sold cheap to settle account. Rear Keegan's Market, Church St., Willimantic. nov16 2t

FOR SALE—Cattle

FOR SALE—One 5 year old Jersey cow due to freshen in May. A. T. Hinscorth, Willimantic. Tel. 1003-4. nov16 3t

A Bulletin To Let Advertisement Will Rent It

WANTED—Miscellaneous

TO RENT—3 room apartment with or without garage. All improvements. 159 Sachem street. nov15 tf

YOUNG BUSINESS COUPLE desire 2 or 3 furnished rooms for light housekeeping. Private American home preferred. Address Box 428, Bulletin Co. nov15 1t

WANTED—To buy automobiles, coupes, roadsters, sedans; tourings for cash. West Side garage, 194-196 West Main street, always open. Oct15tf

LOUIS D. WARD—Antiques and second-hand furniture. 4-6 Main St. Breed hall bldg. Tel. 1343. Norwich. tuths

WANTED—Boarder; room, board and washing $10. Call between six and nine evenings. 46 Lafayette St. nov12d

MAN FRM MOOSUP told me he was in New York and he awful busy down there he ced bath house was crowded. Ya coodn't get a room. Special Buckingham cigarettes 20 for 15c. Noble Dexter, Pippin cigars, 6 for 25c. Briar pipes 25c. Fagan's Smoke Shop. nov10 tf

WANTED—To drill your artesian water well at low price. Earle De Wolfe, Norwich, Tel. 2806-3. nov4d

WANTED—Highest cash prices paid for second hand furniture, household goods, antiques, store fixtures and tools. Try me before selling. N. Weisinger, 22 Market St. Phone 2152. tf

MIRRORS resilvered and glass for every purpose. Norwich Glass Co., 5 Bath St. Tel. 2482. May28

WANTED—On presenting this ad we will tap and heel men's ladies or boys shoes with Plymouth composition leather tape and rubber heels at $1.35 (Goldbatt's Shoe Store, 147 Franklin St. Norwich, Conn. May17tf

WANTED—Second hand autumn furniture. Best prices paid. A. Bruckner, 107 Franklin St. Phone 559. Nov7d

CALL 617-2 for upholstering, cushions, carpet and linoleum laying. Sep3tf

WANTED—Male

WANTED—Salesmen to sell latest improved model of 27 year old washing machine company. Apply Carl E. Berkoff, 157 Franklin street. nov15 1t

WANTED—Farm hand. Must be good milker. Golub, R. D. 6, Phone 1346-4. nov15 3t

EARN $5-$30 weekly copying names, addresses, stamped envelope brings particulars. Continental Distributors 312 E. 33rd New York. nov15 1t

Punchboard Salesmen. One sale daily nets you $105 weekly. Big season now. K. & S. Sales, 3309 Ravenswood, Chicago. nov15 1t

I NEED AN ASSISTANT.
Willingly to learn our branch and sales work completely. Paid on same scale as our city salesmen while training. If capable will be assistant manager this spring. With starting salary of $250 per month, with additional bonus and commission possible. Married men 23-35 preferred. Car necessary. Dignified work. Apply Mr. B. Josephson, Mohican Hotel, New London, Tuesday Nov. 15th, 9-12 a. m., 2-4 p. m.

WANTED—An experienced garnett man. Apply Gilman Bros., Boxrahville. nov11 tf

WANTED—3 stone masons and 2 tenders, for bridge job on Hallville road. C. P. Waterman and company.

WANTED—Female

WANTED—Position as housekeeper by middle-aged woman. Write particulars. Care Mrs. E. Burbey, 36 Pleasant St., Willimantic. nov15 2t

LADIES WANTED—Light outdoor occupation; spare or whole time, paying $20 to $30 per week, experience unnecessary, good proposition for housekeepers; only residents need apply. Address C. P. C., Bulletin office. nov15 1t

WOMEN ambitious, establish a permanent made to measure dress business in your town. Firm established 36 years, makes them guaranteeing everything. Earn $30.00 and a free dress first ten days while learning. No canvassing; no money required. Write for particulars. Link, 1400 Broadway, New York City. nov15 1t

WANTED—Maid for general housework. References required. Apply R. E. Quantance, 676 Ocean avenue, New London. nov15 2t

WANTED—Girl experienced on Singer sewing machine. Hat & Cap Co., 141 Water street. nov15 1t

WANTED—Waitress for relief work. Apply Liggett Drug Co. nov15 3t

WANTED—Experienced girl for general housework. Mrs. M. P. Wetmore, 148 McKinley avenue. nov14 3t

WANTED—Work at dinners, dinner parties, teas, etc., by experienced caterer, Mathilda Anderson, 9 Clay avenue. nov15 2t

WANTED—By American girl, board and room in private family. Call 2251-J. nov14 3t

WANTED—A young lady desires room and board with private family in city. Write Bulletin Box 35. nov14 2t

WANTED—Housekeeper for two, in country with all city conveniences, $30 per month. Clean, warm and pleasant place for winter. Norwich Bulletin Box No. 25. nov14 2t

FOR SALE—Musical Instruments

FOR SALE—Used upright piano $75. In good shape with splendid tone. Fine for beginner. Terms. The Plaut-Cadden Co., Main St., Norwich. nov14 tf

FOR SALE—High grade slightly used 88 note player piano. Sold new for $750. Can be bought for $395 on convenient terms. The Plaut-Cadden Co., Main St., Norwich. nov14 tf

FOR SALE—Victrola, pianos, radios on special easy Christmas club terms. Be sure of your Xmas musical gift by joining this club. Easiest terms. The Plaut-Cadden Co., Main St., Norwich. nov14 tf

FOR SALE—A genuine Orthophonic Victrola, console model, used as demonstrator only. Listing at $410. A bargain at $75. Hanover-Curland Co., 24 Franklin St. Oct29

FOR SALE — A beautiful upright Grunswick phonograph, guaranteed like new, list price, $165. Our price, $75. Hanover-Curland Co., 24 Franklin St. Oct29

FOR SALE—An upright Columbia grafonola, listing at $150. As good as new. A bargain at $45. Hanover-Curland Co., 24 Franklin St. Oct29

FOR SALE—A brand new $1250 Amrco Reproducing player piano at $495. We have discontinued selling this make and will sacrifice at this price. We will deliver anywhere Amrico roll at half price. The Hanover-Curland Co., 24 Franklin St. Oct29

FOR SALE—A few fine 88-note pianos at prices that anyone can afford. Crawford, $89; Libbmann & Son, $95; Wilson, $145; Behning, $195. Easy terms to suit your purse. Hanover-Curland Co., 24 Franklin St. Oct29

COAL AND WOOD

FOR SALE—Seasoned hard wood, $6 and $5 per load delivered. C. H. Maine. Phone 489. nov8

FOR SALE—Slab wood in stove lengths $8 a cord, half cord $4.50. Hard wood in stove lengths $10 a cord or $5.50 a half cord. Delivered anywhere in city or Taftville and Baltic. Phone 1099-2. Charles S. Brown, Taftville. Prompt delivery. oct18 tf

FOR SALE—Coal, seasoned wood and kindling; delivered anywhere. H. Shapiro, Willow St. Phone 604 or 1332-4.

FOR WOOD YARD—Good hard seasoned wood, $10 per cord. $6 worth of kindling free with each cord. $3 half a cord, 3 baskets for $1. Phone 770. Sep22

A Bulletin For Sale Advertisement Will Sell It

FOR SALE—Automobiles

FOR SALE—1926 Willys-Knight model 70, 4 door sedan. John Gregson, 329 Main street. nov15 3t

FOR SALE—1923 Oakland coupe, completely overhauled. New pistons and rings, new paint, three new tires. Mechanically perfect. Small mileage. Inquire W. H. Stebbins, care of J. B. Martin Co. nov14 3t

FOR SALE—Ford touring car in good condition. Tel. 1642-4. nov12 1t

FOR SALE—1926 Chevrolet coach, new rubber. 449 Boswell avenue. nov12 1t

FOR SALE—Cheap, Cleveland coupe and large cook stove. Mrs. MacLean, Canterbury, Conn. nov12

FOR SALE—Two-yard dump truck, working every day, in good condition. Telephone 2065.

FOR SALE—1925 Ford Sedan; 1918 Cadillac Touring; Maxwell Touring. Dolco Garage, 199 West Thames St. Phone 2366. Open nights and Sunday.

REBUILT CADILLACS—314 Cadillac brougham, rebuilt; 314 Cadillac sedan; 61 Imperial sedan; 61 5 passenger sedan; 63 2 passenger coupe; 63 7 pass Suburban. Other makes, 1925 Straight 8 Jordan sedan; 1925 Hudson coach; 1923 Willys-Knight sedan; 1923 Dodge touring; 1924 Peerless coupe; 1924 Paige brougham, model 66. A. C. Swan Co. Oct27tf

FOR SALE—1927 Advance Six Four door Sedan. 1927 Advance Six Sedan; Buick 4 passenger coupe; Ford Four Door Sedan. Cash or terms. Ring Bros. Tel. 1290. Aug23tf

BRIDGE HEAD MOTOR CO.—Groton Jona Lanson Knight Distributors. Open evenings and Sundays. Phone for demonstration. Aug10

FOR SALE
1926 Ford 4-door Sedan, $360; 1925 Ford Runabout, with balloon tires, $125; 1923 Ford Touring, $50; 1921 4-pass. Chandler Coupe, $250; 1921 Buick Touring, $80; 1924 Jewett Touring new paint, $150; 1924 Overland Touring, $100; Double-bottom Oliver Plow, $50; Saw Rig, mounted on truck, $125
O. C. WOLFE, Inc.
THE ONLY AUTHORIZED FORD DEALER IN NORWICH

We Are Pleased to Offer
THE FINEST USED CARS IN TOWN
1927 Pontiac DeLuxe Landau Sedan
1927 Pontiac Landau Sedan
1926 Pontiac Coach
1928 Chrysler "72" Sedan
1928 Ford Roadster
1925 Chevrolet 4-door Sedan
1925 Overland Six Sedan
1924 Maxwell Sedan
1924 Studebaker Big Six Sport Sedan
1924 Studebaker Light Six Sedan
1923 Hupmobile Sedan
1924 Chevrolet Roadster, balloon tires
1923 Essex Four Cylinder Coupe
1922 Hudson 4-passenger Coupe
Many Others.
Liberal time payment plan.
Rosoff Motor Mart
121 Main St. Tel. 2042
Open evenings.

AT STUDEBAKERS,
1923 Studebaker 7 Pass. Sedan
1922 Dodge Touring
1924 Jewett Touring
1923 Jewett Special Sedan
1924 Studebaker Light 6 Touring
These cars are in excellent condition. Low down payment and small monthly payments without excessive charge. You are under no obligation if you call 2280 for full information and demonstration.
T. N. M. LATHROP, Inc.
64-66 North Main St. Norwich, Conn.

LEGAL NOTICES

NOTICE

All persons liable to pay a personal tax in the town of North Stonington, are hereby notified that I have a warrant to collect the same. This tax is due and payable Nov. 15, 1927. For the purpose of collecting said tax I will be at the town hall, Nov. 21 from eleven a. m. to five p. m.; at Leonard Main's store, Dec. 9, from five to eight p. m.
All persons failing to pay said tax within 60 days after the tax is due will be charged one dollar extra as described in the law of this state.
LENIAL F. MAIN
Collector of Personal Taxes
North Stonington, Conn., Nov. 11, 1927.

SHERIFF'S SALE

Taken by virtue of an execution to me directed, and will be sold at public vendue to the highest bidder, at 16 Cedar street, the town of Norwich, fourteen days after date, which will be on Friday, the 26th day of November, 1927, at nine o'clock in the forenoon, to satisfy said Execution and my fees thereon, the following described property, to wit: One Battery charger, 1 air compressor, 1 Jack, 1 typewriter, 21 Michelin tires, balloons and regulars, 36 Michelin tubes of various sizes, candy and 1 show case, assortment of automobile accessories consisting of tire patches, repair kits, spark plugs, rubber hose, polish, grease, screw drivers, bumpers, alcohol, second hand tires, hubs, washers, nuts, bolts and large assortment of other small articles.
Dated at Norwich, Conn., this 10th day of November, 1927.
OSCAR H. MAIN, Deputy Sheriff

DISTRICT COURT OF THE UNITED States, District of Connecticut. In the matter of MARTIAL RUSSI, bankrupt, in bankruptcy No. 3276. Upon petition for discharge.
Notice is hereby given that Martial Russi of Voluntown, in the County of New London and State of Connecticut has filed his application, dated Oct. 26, A. D. 1927, for a discharge from all his debts in bankruptcy, and that all his creditors and other persons interested objecting to such discharge may attend before Thomas M. Shields, Special Master, at his office in Norwich, Conn., on the 17th day of December, 1927, at 10 o'clock a. m., then and there to examine the bankrupt, and to show cause, if any they have, why such discharge should not be granted, and to determine whether or not to authorize the trustee to interpose objections to such discharge.
THOMAS M. SHIELDS, Special Master
Norwich, Conn., Nov. 14, 1927.

FOR SALE—RADIOS

FOR SALE—Atwater-Kent model 35, brand new, complete with batteries, tubes and loud speaker. Ready to play, $98.25. Hanover-Curland Co., 24 Franklin St. Oct29

EVEREADY 45 VOLT "B" batteries $5.95. Groundbreaker tubes, $1.49. M. J. Anderson, 119 No. Main St. Sep13

WILLIAM MARSH SERVICE—Note accurate and service of the better kind. 113 Main St. Day phone 906; night phone 1134-12. Aug2

A Bulletin Want Advertisement Will Get It

TO RENT

TO LET—5 room flat with all improvements, low rent. Phone 2146. nov15 1t

TO LET—Light housekeeping, 5 Marguerite building. nov15 2t

TO RENT—Furnished room, with board. 22 Church street. (The Osgood). nov15 2t

TO RENT—Tenement, 7 rooms, No. 324 West Main street. Call 1556. nov14 tf

FOR RENT—Large desirable furnished room, 49 Church St. Ring upper bell. nov13d

FOR RENT—6-room apartment; all modern improvements; steam heat. Phone 37. nov12

FOR RENT—Apartment, 364 Washington St. Phone 626-13. nov12

TO RENT—Garage at 229 Broadway. Inquire Broadway Fish Market. nov11 1t

TO RENT—From Dec. 1st, one fine 7 room apartment in the Steiner mansion, 77 Church street. Inquire of Shea & Burke. nov10 tf

FOR RENT—Furnished room, Central location. Phone 2328.

To Rent—Tenement of four rooms and bath at Rock Glen. Mrs. J. M. Young.

TO RENT—6 pleasant rooms, rent very reasonable. Inquire 92 Mechanic street. Phone 1507-5.

TO RENT—Five room flat with all improvements. Low rent at 107 Washington street.

TO RENT—3 room apartment, all improvements. 304 Franklin St. Rent $14. Call 32.

FOR RENT—3 rooms and bath. Choice. Write Suite, Bulletin Co.

TO RENT—One light housekeeping room. 41 Boswell avenue. Tel. 142. nov14d

FOR RENT—3 rooms and bath. Inquire The Plasnik Co., Tel. 2149. nov4d

TO RENT—Furnished room in private family. Phone 1869.

TO RENT—Apartment, 118 River avenue with or without garage. Apply H. A. Wolf, 161 Main street. nov2d

FOR RENT—Tenement with all improvements. Low rent. Inquire, M. J. Anderson, 110 N. Main St. nov1

FOR RENT—Half a house on Church St., near Broadway, all modern improvements. Apply The Plaut-Cadden Co. Oct28tf

TO RENT—Two rooms furnished for light housekeeping, steam heated. 27 Division St. Oct26tf

TO RENT—Nice tenement, all improvements, reasonable rent. Inquire Alexander's Shoe Store, 138 Main St. oct21tf

TO RENT—6 rooms with garage. Three rooms with bath. Phone 259. oct19 tf

TO RENT—Furnished room all modern and central. Phone 211. Oct8

TO RENT—Pleasant five room tenement. 622 Main St. oct4tf

TO RENT—Shop Hamilton Ave. Floor space 34 x 28. Tel. 2474-2. Oct3tf

TO RENT—5 and 7 room tenements. Inquire Brooklyn Outfitters. oct1tf

FOR RENT—Twelve room house on Durkee Lane. Suitable for rooming house or can be converted to business purposes. Apply at Bulletin Office. 124

TO RENT—Basement at 55 Franklin St. Suitable for most any kind of business. Inquire at Bulletin Office. oct21tf

Apartments For Rent
305 WASHINGTON STREET
Backus Hospital Corner, on Car Line
One 6 rooms, bath and garage; steam heat, newly decorated, all modern improvements.
One 7 rooms, bath and garage, steam heat, all modern improvements. Apply A. Morin, at The Plaut-Cadden Co.

LEGAL NOTICES

TOWN OF LEDYARD
PERSONAL TAX NOTICE

Notice is hereby given to all persons liable to pay a personal tax in the Town of Ledyard, due Nov. 15th, 1927, that I have a warrant to collect the sum of $2 of every person liable for same.
I will be at the store of Norman & Povey, Gales Ferry, 10 a. m. to 12 m., at Mrs. P. L. Norman's, Allyns Point, 1 to 1.30 p. m., from 2 to 3 p. m. at the Poquetanuck store, November 30th, 1.30 to 3 p. m. at Byron Chapman's, Quaker-town, December 31st, town clerk's office, 2 to 4 p. m.
All persons neglecting this notice will have $1 additional to pay after sixty days.
JOHN W. FINEGAN,
Tax Collector.
Dated Nov. 14, 1927, Ledyard, Ct.

NOTICE

FOR SALE—By order of the Honorable Court of Probate for the District of Norwich, I will sell the real estate situate on the westerly side of Spruce street, within the city and town of Norwich, with the dwelling house thereon, and known as No. 35 Spruce street, belonging to the estate of the late Byron W. Peck, late of Norwich, in said District, deceased, being a lot 100 feet in width on said street and about 130 feet more or less in depth, at public auction to the highest bidder at the premises on Monday, November 21st, 1927, at 10 o'clock in the forenoon, rain or shine. Terms of sale 10 per cent. on day of sale and balance within thirty days. This sale will be made absolute to settle said estate.
PERCIVAL W. CHAPMAN,
Administrator

Business Notices.

ARTESIAN WELLS

Water! Water! Water!
Why take chances on your health? In drilling a well you want up-to-date methods used along with up-to-date equipment. We are the only contractors in this locality that are using up-to-date methods and our work is perfectly safe and sanitary.
TRASK ARTESIAN WELL CO.
PORTSMOUTH, R. I.
Or R. F. D. No. 4, Norwich

AUTOMOBILE ACCESSORIES

Authorized Service Station for Thermoid Brake Lining. Brakes Inspected Free.
JOE MOORE'S GARAGE
95 Chestnut St. Phone 1849

WHEN YOU WANT to put your business before the public there is no medium better than through the advertising columns of The Bulletin.

A Bulletin For Sale Advertisement Will Se..

Business Notices.

AUTOMOBILE ACCESSORIES

Overhauling
Repair Work
of All Kinds
AUTOMOBILES, CARRIAGES, WAGONS TRUCKS and CARTS
Mechanical Repairs, Painting, Trimming, Upholstering and Wood Work.
Blacksmithing in All Its Branches
SCOTT & CLARK CORPORATION
607 to 615 NORTH MAIN ST

CONTRACTORS

T. M. KENDALL
Contractor and Builder
Phone 48-2 Norwich

P. F. SWEENEY
GENERAL CONTRACTOR and BUILDER
25 Chestnut Street.

DENTISTS

Dr. D. J. Coyle
Dentist
Sellas Building
Franklin Square

HOSPITAL

ST. TERESA private maternity hospital. Registered. May have own physician. Private room engaged in advance. Number limited. Best care. Tel. 2124 Sep9T.Th.S.tf

INSURANCE

J. L. LATHROP & SONS
Insurance of All Kinds
28 Shetucket Street

MERCHANT TAILORS

S. P. Keppler & Son
FINE TAILORS
Established 1865
SPECIALIZING IN UNUSUAL NECKWEAR
99 Main Street, Norwich, Conn.

SWANN THE TAILOR
HAS MOVED TO CLIFF STREET
Opposite Chelsea Bank Phone 2101

MUSIC

ERNEST E. BULLAND
Teacher of the Violin
Phone 562
Bliss Place
I Have a New Outfits to Lend

MACHINISTS

BARBER'S MACHINE SHOP, L. and A. P. Guertin, proprietors, 22-25 Chestnut St. Tel. 542. Does all kinds of machine and general repair work promptly day or night. Mar23d

MONEY TO LOAN

LOANS
For the Coming Season
We make loans on HOUSEHOLD FURNITURE, without removal, or on GUARANTEED NOTES.
LOANS—Repayable in monthly installments with no charge except the lawful rate of interest.
Call, Write, or Phone 1470
New England Equity Corp
Members of Chamber of Commerce
ROOM 206 THAYER BLDG
16 FRANKLIN STREET

PRINTING

BULLETIN and RECORD job department now at Bulletin Office. Call 35-2.

PLUMBING

T. F. BURNS
61 Franklin Street Norwich, Conn.

TREES TO CUT

T. J. CONNELLY—Tree cutter and remover, 65 Boswell Ave. Jun10

TREES AND SHRUBS

Fruit, Ornamental Trees and Shrubs
MAPLEWOOD NURSERY CO.
East Street Plain Tel 288-2

TRUCKING

HALL 397 FOR
Local and Long Distance Moving
W. F. GORDON 99 Chestnut St.

Bartley & Gallup—Trucking. Local and long distance furniture and piano moving a specialty. High grade sand and coal for sale. Storage of any description. At 359 and 380 Hamilton Ave. Telephone 701-2. Aug3

Long Distance Moving and Expressing. Immersure, 19 Boswell Ave. Tel. 1241

ARTHUR G. H. LATHROP
Auto trucking, Teaming and Expressing. Furniture and Piano Moving. Established 1873. Telephone 215

A Bulletin Want Advertisement Will Get It

ANSWERS TO "WHAT DO YOU KNOW"
(Questions on Page Four)

Answers
1—Alfred L. Aiken.
2—1914.
3—1712.
4—Mount Pleasant.
5—W. A. Shippee.
6—Reported in Bulletin of Jan. 10, 1901.
7—Masonville.
8—Fisherville.

Business Notices.

TRANSPORTATION

PASSENGER — Through service to Springfield, 8 times daily; 8:20, 1:35, 4:05, standard time. Springfield-New London Coach Co. For information, call Wauregan hotel. Tel. 704. Oct7

RADIO

AMONG TODAY'S FEATURES.
Tuesday, Nov. 15.

8:00 P. M.—Stromberg-Carlson Hour. WJZ and six stations.
8:00 P. M.—Great Moments in History. WEAF and five stations.
8:30 P. M.—Sealy Air Weavers. WEAF and 12 stations.
9:00 P. M.—The Continentals WJZ and four stations.
9:00 P. M.—Ruth Sauerwein, soprano —ensemble. WHAL.
9:00 P. M.—Eveready Hour. WEAF and 19 stations.
10:00 P. M.—Auction Bridge. WEAF and 25 stations.
10:30 P. M.—The Cavalcade. WEAF and 11 stations.
10:30 P. M.—Folger's Serenade; Martin & Taylor. WDAF.
11:00 P. M.—Harold Hinchcliffe, tenor; Van & Clem. WEBH-WJJD.
11:00 P. M.—Zelma Randall and the Boy Friend. KFWI.

SPRINGFIELD, WBZ, 900.
10:30 a. m.—Harmony Sisters; Marcia Ray; organ recital.
11:30 a. m.—Every Day in the Home; Beauty, by Joyce Gilbert.
12 noon—Cranberry recipes.
6:10 p. m.—Markets and weather reports; Dolan's orchestra; news flashes.
7 p. m.—Behind the Scenes with the Druggist.
7:05 p. m.—Vincent A. Breglio, pianist; Compulsory Liability Insurance; I-Car-De Chefs.
8 p. m.—Stromberg-Carlson orchestra and quintet.
9 p. m.—Continentals.
10:01 p. m.—News flashes.
10:05 p. m.—Concert by Aurelia Cormier lyric soprano, and G. Allen Campbell baritone.
10:30 p. m.—Chet Frost and Bostonians.
11:15 p. m.—Time; weather reports; missing persons.

HARTFORD, WTIC, 560.
12:05 p. m.—Brown Thomson quintet.
6:25 p. m.—News bulletins.
6:30 p. m. Waldorf dinner music.
7 p. m.—Trinity college dialog.
7:30 p. m.—Super Oil Heater orchestra.
8:30 p. m.—Rollo Sees the World.
9 p. m.—Manning-Bowman concert.
9:30 p. m.—Akay Harmony Belles.
10 p. m.—Bridge games.
10:30—Club Worthy Hills orchestra.

WORCESTER, WTAG, 580.
10:30 a. m.—Household talk.
12:30 p. m.—Market report.
12:35 p. m.—"The Whispering Serenader."
9 p. m.—"Dakinites."
10 p. m.—Auction bridge games.
10:30 p. m.—Baneroft dance orchestra.
11 p. m.—News bulletin.

BOSTON, WNAC, 650.
6:30 p. m.—Roman Gardens orchestra.
7 p. m.—Colonial Dinner dance.
7:30 p. m.—Motorists' Guide.
8 p. m.—Down East quintet.
8:30 p. m.—Op'ry House Tonight.
9:15 p. m. Ground Gripper ensemble.
9:30 p. m. Harmony Four.
10 p. m.—Stevens orchestra.
11:05 p. m.—Morey Pearl orchestra.

BABSON PARK, WBSO, 780.
12 midnight—Midnight ministry, poetry selection, scripture reading; address.

SCHENECTADY, WGY, 790.
12:30 p. m.—Stock, cotton and grain market reports.
12:45 p. m.—Farm flashes.
3 p. m.—Organ selections—Emlyn Jones.
3:30 p. m.—Musical program given by Woman's club of Schenectady.
6 p. m.—Stock reports and news items.
6:30 p. m.—Ten Eyck orchestra.
7:45 p. m.—American trio.
8 p. m.—Beech-Nut program.
8:30 p. m.—Sealy Air Weavers.
9 p. m.—Eveready hour.
10 p. m.—Auction bridge games.
10:30 p. m.—Cavalcade.
11:30 p. m.—Hofbrau orchestra.

NEW YORK, WJZ, 660.
4 p. m.—Yoeng's orchestra.
3:05 p. m.—Your Daily Menu; Beauty Philosophy; "Gardens."
3:45 p. m.—"Junior Scholarships"; Henry Morgenthau, former ambassador to Turkey.
4:30 p. m.—Manhattan trio.
5:30 p. m.—Stock quotations; financial summary; cotton prices; agricultural reports.
6 p. m.—Manger orchestra.
7 p. m.—Frank Dole; talk on dogs.
7:15 p. m.—The Granadas.
7:30 p. m.—Cook's travelog.
8 p. m.—Stromberg Carlson hour.

NEWARK, WOR, 710.
2 p. m.—West End Ladies' trio; Alice Dean, soprano; literary chat.
6:15 p. m.—Shelton ensemble.
7:30 p. m.—Commodore orchestra.
8 p. m.—Folk music and Negro Spirituals; Marion Bauer; Harry Salter; violinist; Leo McKenna, tenor; Margaret Speaks, soprano.
9 p. m.—Choir Invisible.
10 p. m.—"The Isle of Cullon"; Dorothy Paul Wade.
10:15 p. m.—Dutch trio.
11:05 p. m.—Roseland orchestra.

The Norwich Electric Co.
ELECTRICAL CONTRACTORS

42-44 Franklin Street
Phone Day or Night
148-2794 or 2746

**D

HAROLD GUSTAFSON, NEW LONDON, DIES FROM INJURIES IN AUTO CRASH

(Special to The Bulletin.)

NEW LONDON, Nov 14.—Harold Gustafson, about 32, of Raymond street, died this afternoon in a hospital in Manchester, death resulting from injuries sustained ten days ago when the automobile he was driving was wrecked, on the Hartford turnpike, near Colchester. His wife and mother-in-law are still patients at the hospital and will be there indefinitely. His little son, who also was a patient at the hospital, was discharged Saturday and returned to New London. Gustafson and his wife, son and mother-in-law were en route to Hartford when the accident occurred. While the auto was travelling at an estimated speed of 25 miles an hour, one of the doors opened and as Gustafson endeavored to close it without stopping, he unconsciously caused the course of the auto to be changed with the result that the car left the highway and plunged against a tree. The occupants were badly injured and were rushed to the Manchester hospital. But little hope was held out from the start for the recovery of Gustafson, but it is believed that his wife and mother-in-law will survive. The car was completely wrecked.

The funeral of William M. Colpaugh was held this afternoon at 2 o'clock from his residence, Black Point, the services being conducted by Rev. Philip M. Kerridge, rector of St. James Episcopal church. Burial was in Union cemetery, where the committal service was conducted by Bay View lodge of Niantic.

Mrs. Thomas Wetmore, of 148 Huntington street; Mrs. Robert Brown and infant son, 9 Colver street; Mrs. Curtis Rogers and infant son, Lyme; Baby Louise Blanchette, Mystic; Mrs. Charles Cole, 89 Truman street, Miss Stefani Kowalski, Old Mystic; Mrs. William Frieds and infant son, 29 Tilley street, and Mrs. Earl Frink and infant daughter, 14 Warren street, patients at Lawrence-Memorial hospital, were discharged Sunday and today.

John J. Ryan has sold a building lot on Robinson street to James H. and Maria G. Lawrence.

Commissioner of Motor Vehicles Robbins B. Stoeckel today ordered the return of the drivers' licenses of John Keating, 7 Central avenue, and Orcate DeLuca, 36 Moore avenue. The licenses were suspended two weeks ago.

Joseph Nicoli, a patient at Norwich State hospital, escaped this morning and came to New London. This afternoon he was arrested on Bank street by Patrolman Harry Watterson. An attendant at the hospital came to New London and took Nicoli back to the hospital.

Francis Wrightington, a New York, New Haven & Hartford railroad fireman, who was injured a week ago when the locomotive on which he was employed, by the explosion of a boiler tube, was discharged at Lawrence-Memorial hospital today and went to his home in New Haven. He suffered lacerations and bruises. The engineer, Bailey Sprague, also of New Haven, is still at the hospital, as he received painful burns from the volume of steam that was emitted into the cab. Philip McCormick, a brakeman, was killed when he leaped from the cab while the train was passing Westbrook at a speed of 45 miles an hour, en route from Harlem River to New Bedford.

Charles Hanson, New York, New Haven & Hartford railroad freight brakeman, has returned to his home, 77 West street, having been a patient at the private hospital where he was operated upon twice for a disease of the kidney. It will be several weeks, however, before Mr. Hanson is able to resume work.

Patrolman Clarence Wells has returned to his home on Tilley street, having undergone a minor surgical operation. Officer Wells will resume patrol duty within a few days.

Louis Collett, of Waterford, drove his automobile to Jefferson avenue this morning and while he was absent, between 7 and 8 o'clock, a thief stole the number plates, which are L-4162.

The continued case of Thomas McCue, 28, of 37 Mahan street, charged with assault upon Anna Grasso, about 21, of 18 Viets street, was again continued in the police court today, this time to Wednesday. McCue is at liberty on bail of $2000, his father having qualified as surety on the bond.

Terrell Cousans, submarine base sailor who has a room at 97 Golden street, was charged with assault upon William Williams and was fined $10 and costs.

Walter Williams, a plumber residing at 14 East street, was presented on a charge of intoxication and breach of the peace. He was given suspension of judgment. Williams was arrested last night by Sergeant Patrick Murphy and Elwood Bailey on complaint of his wife, when Williams returned home intoxicated and in an abusive frame of mind.

A. C. Reppert, United States Coast Guard academy, was presented on a charge of violation of the state motor vehicle law in driving his car without having a license. He was given suspension of judgment. Reppert was arrested at 6 o'clock this morning by Acting Sergeant William Graham.

Four United States Coast Guard sailors were to have been in court on charges of intoxication, but they were given into the custody of the provost guard and taken back to local section base, state pier, for discipline. Another fellow, a laborer employed at Fishers Island, was presented on a charge of intoxication. He was fined $5, but execution of the sentence was suspended.

Five police signal boxes refused to function today and as a result repairmen in the employ of the Southern New England Telephone company were engaged perfecting repairs.

POISONED BY GAS FUMES WHILE ABOUT HER WORK

(Special to The Bulletin)

NEW LONDON, Nov. 14.—Mrs. William Elwood, wife of Night Watchman Elwood, and residing on Raymond street, had a close call from death this afternoon from carbon monoxide poisoning. That she did not succumb to the poisoning was due to the timely discovery of her unconscious body on the floor of the kitchen and the quick obtaining of medical assistance. Mrs. Elwood had been about her household duties and had used a gas heater. While at her work she inhaled the rapidly formed poisonous fumes and unconscious of the fact that the room was constantly receiving the poisonous vapor, she eventually swooned, being rendered insensible. A member of the family appeared shortly and opening the windows and entrances to permit the fumes to disappear, he summoned a physician. First aid treatment was applied and within a short time Mrs. Elwood displayed symptoms of regaining consciousness and an hour afterwards she had been fully revived, although feeling weak.

FRANK J. HOWELL DEAD—WAS PROMINENT RESIDENT

(Special to The Bulletin)

NEW LONDON, Nov. 14.—Frank J. Howell, 960 Ocean avenue, a retired salesman, died at 12.30 o'clock this afternoon at the Hotel Mohican, death resulting from a shock which Mr. Howell suffered recently, although he had been in failing health for a long time. He is survived by his wife, a son Kimbark Howell, a sister, Mrs. W. J. Mills of St. Mary's Ontario, and two brothers, Fred L. Howell, of Omaha, Neb., and Charles M. Howell, of Chicago. He was a vice president of the Winthrop Trust company and was a member of Brainard lodge, A. F. and A. M., No. 108; Illinois Consistory, A. A. S. R. Valley of Chicago and Medinah Shrine temple of Chicago. He was a member of the Thames club, of this city, the Chicago Athletic club and Chicago Yacht club. About two years ago Mr. Howell's health displayed symptoms of declining and a week ago he suffered the shock, which caused members of his family to remove Mr. Howell to an apartment at the hotel. Mr. Howell was born in Canada, but early in life moved with his parents to Chicago. He was educated in the schools of that city and became associated as expert salesman with several large construction firms. He was highly successful as a salesman and had travelled widely, even as far as Cape Town, South Africa. Particularly successful was Mr. Howell in the sale of electric lighting plants, which were sold to municipalities. He amassed considerable wealth. About twelve years ago he moved to New London. He took up his residence in Neptune avenue and later in one of the residences owned by the Richard Mansfield estate. Several years ago he had a palatial residence erected on Ocean avenue. During the war Mr. Howell served on the local draft board, devoting much time and expending much money in promoting various war activities.

The funeral of Evelyn Rose June, infant daughter of Mr. and Mrs. Henry June, 5 Clement street, Waterford, was held this afternoon at 2 o'clock at 12 Ocean avenue. Burial was in St. Mary's cemetery.

George Francis Ryan, five weeks, twin son of Mr. and Mrs. George Ryan, of 7 Griswold court, died Sunday at the residence of his parents. Burial was in St. Mary's cemetery today.

Mrs. Mary M. Littlefield, 87, widow of Capt. Whitman W Littlefield, for many years proprietor of the New Haven house, died at that hotel on Block Island Sunday. She is survived by a daughter, Mrs. Arthur E. Dodge; two grandsons, Wilbur E. Dodge and L. E. Dodge. Mrs. Littlefield was the daughter of the late Welcome and Cornelia Dodge and had always resided on Block Island. She was the island's second oldest resident.

Inspector of Buildings William Gunn, Fire Chief Thomas Shipman and Foreman Thomas Gragan today inspected the quarters of Allen Hook and Ladder company, which the company has requested the city to condemn, that a new and modern fire house may be erected on the site. Particular attention was given to that part of the building used as sleeping quarters, which is in need of repairs. It is known that Building Inspector Gunn will report on the inspection to the city manager within a few days. It is probable that he will recommend repairs and not the condemnation of the building. This report will be delivered to the council at its next meeting, next Monday night. There is talk of consolidating the Niagara Engine company with the hook and ladder company, but it is believed that such a plan will not be accepted by the two companies, who desire to have separate and distinct fire houses. This matter will, it is understood, be discussed at a meeting of officers of the entire department at the Central fire station Friday night.

Miss Minnie Muscarella, 35 Moore avenue, a patient at Home Memorial hospital, was discharged today.

The police of this city today were notified by the police of Albany, N. Y., that some of the jewelry stolen from the residence of Henry Jansen, 91 Main street two weeks ago, has been recovered. It was disposed of at a pawnshop, reputed to be a fence for crooks. The jewelry recovered is a Waltham watch and two rings, one of them set with two chip diamonds. The proprietor of the pawnshop has been served with stop warrants, which makes it a felony for him to sell the jewelry. The watch and rings were sold by a man who gave his name as "Bill Stubelink," which the New London police claim to be fictitious. Two New London young men, Herbert Bunnell and Joseph Serzen, are prisoners at the county jail awaiting trial in the superior court at its January term for they have made a confession which relates the part they played in the obtaining of the loot. A third young man, not a resident of New London, but with a police court record, is being sought. He is claimed to have been the brains of the trio who engaged in numerous robberies in the state, principal of which was stealing automobiles and burglarizing garages of supplies, mostly tires.

WESTERLY DENTAL THIEVES MAY HAVE COME TO N. LONDON

(Special to The Bulletin.)

NEW LONDON, Nov. 14.—It is believed that the crooks who robbed several dental offices of gold Sunday night in Westerly are in New London. This morning two suspicious young men were found tampering with the door of a State street dental parlor. The dental office was that of Dr. A. A. Sherwood. The doctor arrived at his office about 8:15 o'clock and detected the two men in the hallway and one of them was tampering with the door. Inquiry was made of the men as to what they wanted and one of them replied that he desired some work performed on his teeth. He was told to return in a quarter of an hour, but he failed to do so. This aroused suspicion of the doctor, and when he was informed of the break at the Westerly dental offices, he notified the police of his discovery, but he did not take that course until tonight.

Lieutenant of Police James C. Sullivan resumed his duties in charge of the night force tonight, after having been in Chicago and attended the funeral of his brother, P. J. Sullivan.

Mr. and Mrs. John Haas, Jamaica, Richmond Hill, N. Y., have returned to their home, having spent several days in New London, the guests of John Stack, father of Mrs. Haas. Mr. Stack celebrated his 66th birthday on Armistice day and because of his health being impaired, Mrs. Haas decided to come to New London. Mr. Stack accompanied his daughter back to Jamaica where he will remain indefinitely in the anticipation that his health will be benefitted by a change of climatic conditions and surroundings.

Tuwle Barnett, proprietor of a grocery store, 40 West street, claims to have been assaulted tonight, but his story will be thoroughly investigated. The police received a telephone message from the Lena hospital at 8 o'clock that Barnett was there and that he had been assaulted and robbed. Sergeant Patrick Murphy went to the hospital where he interviewed Barnett. He said that he was alone in his store about 7:30 o'clock when a man entered and displayed a revolver. He approached Barnett and instead of attempting to rob him or steal from the cash register, he wielded the butt of the revolver on Barnett's head, causing a laceration of the scalp, but not rendering him unconscious. Barnett locked his store and went to the hospital where his wounds were dressed. Barnett could only supply a scant description of his alleged assailant and that was that he wore a lumber-jacket.

PROVIDENCE ARCHITECT FOR PAWCATUCK STATION

(Special to The Bulletin.)

WESTERLY, Nov. 14.—Architect John F. Hogan, of Providence, was the unanimous choice of the special Pawcatuck fire district committee at the meeting tonight for the building of a new field station in Pawcatuck.

UNCASVILLE

Armistice day was specially observed in Montville and tribute was paid to the World war heroes. The principal event was the unveiling and dedication of the honor roll of the World war veterans at Uncasville. Past State Commander Kenneth Kramer gave the Armistice day address as already noted in The Bulletin. Exercises were held in the school house, with singing by the children and addresses by Mayor James A. May of New London, Rev. Charles Smith of Uncasville, and the Rev. John Landry of Plainfield. A supper was served for those who took part in the exercises and was followed by a dance.

The November meeting of Montville W. C. T. U. was held Thursday afternoon at the home of the president. Interesting accounts of the state convention, held in Meriden in October, were given by Miss Nellie Starr and Mrs. Frank Schofield.

Mrs. Addie Rogers who has been staying with her sister, Mrs. Captola Burgess, has returned to her home at Hilltop.

Mrs. Fred Rheum is at a private hospital in New London.

What Is Going On Tonight

Shetucket lodge, No. 37, I. O. O. F., meets in Odd Fellows' hall.

Norwich nest, No. 1596, O. O. C., meets in Owls hall.

Ionic camp, No. 7884, M. W. A., meets in Steiner hall.

St. James lodge, No. 23, F. and A. M., meets in Masonic temple.

Rose of N. E. lodge, No. 2144, G. U. O. of O. F., meets at 30 West Main street.

Clara Barton tent, No. 7, D. of V., meets in Buckingham Memorial.

Mercier assembly, No. 11, C. L. of C., meets in T. A. B. building.

White Cross council, No. 12, K. of C., meets in K. of C. home.

Norwich Building and Loan association meets in Trayer building.

Clover temple, No. 9, P. S., meets in Buckingham Memorial.

TODAY'S EVENTS

On this date 30 years ago the first steamboat appeared in San Francisco bay.

One hundred years ago today saw the completion of the first American lithographic establishment, in Boston.

The second Liberty loan bonds have been called for redemption today and will cease to bear interest after this date.

At the annual civic elections in Winnipeg today the voters will pass on a proposal to build a $900,000 community hall.

A special election is to be held today in the first congressional district of Colorado to choose a successor to the late Representative William N. Vaile.

Chairman Madden has called the house appropriations committee to meet in Washington today to begin hearings on the annual supply bills.

ANNOUNCEMENTS

Charles Reisner, who directed Syd Chaplin in his latest laughing thriller, "The Missing Link," now at the Breed theater, objects to this view of comedy, citing Chaplin as a fitting example.

"In no scene of any comedy Chaplin has made," avers Reisner, "has he been anything but a perfect gentleman. Syd is known by everyone who has the least contact with him as a polished gentleman, cultured both in intellect and association with people. When our writers might have suggested gags that were a bit vulgar, Syd had always had them either deleted from the script, or toned down so as not to offend anyone. He is always most considerate of other people, and that, I believe, is the great quality which distinguishes the gentleman from the vulgarian."

The uproarious slapstick fun of "The Missing Link" is always clean fun. It is the sort of rough-and-ready tomfollery to which the whole family from "Shuffle-Shoon" to "Amber-Locks" may be brought with confidence.

Palace Theater.

Florence Vidor has another winner, a production that shows her in all her beauty and exhibits her talent as a comedienne. It is called "One Woman to Another" and is being shown at the Palace in conjunction with an elaborate vaudeville program.

Theater audiences have not seen Miss Vidor in a comedy role for many a moon, and "One Woman to Another" proves to be a most pleasant diversion. The story concerns the romance of Rita Farrell, played by Miss Vidor, who has two youngsters turned over to her for safe keeping. Her sweetheart misunderstands and seeks solace elsewhere. It is then that Rita enlists the services of another woman to win back her lover.

The vaudeville program is headed by the Larry Harkins Revue, a miniature musical comedy in which Mr. Harkins scores heavily as a comedian of worth. Christie and Nelson go through a series of comedy acrobatic stunts which proves to be a riot from start to finish. Ray Earle & Company have a classic dance routine that should appeal to everyone. Al Tyler in a makeup resembling Al St. John entertains with his songs and stories and concluding is The Izettos, a high class musical offering.

Broadway Theater.

Never has the city of Norwich viewed a motion picture as enthralling and as beautiful as "The Garden of Allah," which is now showing at the Broadway theater.

The hundreds who have witnessed a presentation of this wonderful drama support the glowing praises of leading critics that the picture is one of the most tense and gripping ever filmed. It seems certain to top the first ten pictures of the year.

Enacting the principal roles in this new Ingram masterpiece at the Broadway theater are names, with few exceptions, wholly new to America.

Alice Terry plays the leading feminine role and she is more beautiful, exquisite and divine than she has ever been before. A new side of her is shown in this picture—a melting humanity that will wind picturegoers around her aristocratic fingers.

Ivan Petrovich, Miss Terry's new leading man, is an astonishingly handsome, athletic actor. He has the dark complexion of Miss Terry's former leading man—Valentino. Novarro and Moreno—but a stronger face than any of these. He is beyond question Rex Ingram's greatest discovery since Valentino.

Strand Theater.

Four and twenty tough blackbirds baked in a pie and served to the sheriff—by Leo Maloney. His best friend murdered—he is jailed by a trick of the guilty man—this is the way "Border Blackbirds" starts and it ends in a whirl of speed, surprises and suspense.

"Remember" is an amazing drama of tangled romance, war and two sisters in love with the same man.

On Wednesday and Thursday nights we show "The Lucky Spurs," and "The Winning Oar."

At least 14 other lands are nearly 100 percent American in the matter of buying automobiles, and practically all the passenger cars, buses and trucks used within their borders are of American manufacture. Among the countries are: Alaska, American Samoa, Bolivia, Canada, Dominican Republic, Dutch Guiana, Guam, Haiti, Hawaii, Nicaragua, Paraguay, Porto Rico and Salvador.

HAVE COLOR IN CHEEKS

If your skin is yellow—complexion pallid—tongue coated—appetite poor—you have a bad taste in your mouth—a lazy, no-good feeling—you should take Olive Tablets.

Dr. Edwards' Olive Tablets—a substitute for calomel—were prepared by Dr. Edwards after 20 years of study. Olive Tablets are a purely vegetable compound mixed with olive oil. Know them by their olive color.

To have a clear, pink skin, bright eyes, no pimples, a feeling of buoyancy like childhood days you must get at the cause.

Dr. Edwards' Olive Tablets act on the liver and bowels like calomel—yet have no dangerous after effects.

They start the bile and overcome constipation. Take nightly and note the pleasing results. Millions of boxes sold yearly. 10c, 30c, 60c. All Druggists.

GET THE STRAND HABIT

Last Showing Tonight
"REMEMBER"
Featuring DOROTHY PHILLIPS
— Also —
"BORDER BLACKBIRDS"
A real "MALONEY" Western thriller

Coming Wednesday and Thursday Nights
"THE LUCKY SPURS"
Featuring BILL PATTON
— Also —
"THE WINNING OAR"
With GEORGE WALSH
Adults 15c Children 10c
Evenings 7 and 8:45

A Play Entitled "Three Pegs"
Given in Christ Church Social Room
Nov. 16, 1927, 8 P. M.
Tickets 50c
DANCING, Swahn's Orchestra

BALTIC

MRS. ALEXIS SEVIGNEY DIES AFTER LONG ILLNESS

After a long and severe illness, Mrs. Alexis Sevigney died at her home on Main street, Sunday night. Besides her husband she leaves three daughters, Mrs. Joseph Mason, Mrs. Frank Hampson, Mrs. Adel Houle, also a son, Joseph of Winchendon, Mass. Mrs. Seraph of Winchendon, Mass. Mrs. Sevigny, was a member of the Saint Ann society and a devout member of the Immaculate Conception church.

John Sweeney of New London was a caller in town Monday afternoon.

Local merchants have already started to display Christmas goods—that means that Santa Claus must be on his way.

Miss Caroline Buteau was pleasantly surprised one night recently when fifty friends and relatives assembled at her home on High street and tendered her a miscellaneous shower in honor of her approaching marriage to Henry Kerouack of Norwich, to take place this month. Miss Buteau received numerous handsome gifts of cut glass, silver, linen, electrical appliances, china and household articles. During the evening Miss Buteau served a luncheon of club sandwiches, cake, fancy cookies, ice cream and coffee, she was assisted by her sister, Mrs. Ovilla Besett of Danielson.

Vocal and instrumental solos were rendered by the guests and the latter part of the evening games were played. Guests were present from Baltic, Danielson, New London, Greeneville, Willimantic, Versailles, Hope Valley, R. I. and Franklin.

Mrs. Delina Caillouette and son Dr. George Caillouette of Hartford and Mrs. Caillouette of Willimantic spent Sunday with Mrs. Caillouette's brother and sister, Moses Genard and Mrs. Thomas Newman of High street.

STAFFORD

Dr. and Mrs. F. P. Batchelder, who have been spending some time at the Batchelder homestead, have returned to their home in Boston.

Mr. and Mrs. Fred J. Glover and Miss Hannah Black were recent guests of Mrs. Clara Beard, in New Hampshire.

Miss Margaret Glover of Worcester spent the week-end with her parents, Mr. and Mrs. Fred J. Glover.

Mr. and Mrs. L. Goodell and family were recent guests of Mrs. Goodell's parents, Mr. and Mrs. Billings.

Mr. and Mrs. Fred Glover and Miss Hannah Black were visitors recently with Mr. and Mrs. William Walbridge in Mystic.

The family who have lived on a farm at the village for several years, have purchased the Holbrook place where they have moved.

A family from Manchester has moved into the tenement vacated by Mr. and Mrs. Frank Jones.

Mrs. Asa Harris attended the funeral of Marcus Jones in Springfield last Sunday.

Miss Iris Webster, of Scitico, has been the guest of Mr. and Mrs. Asa Harris and Misses Mabel and Maude Booth.

Rev. John Cameron of Hamden occupied the pulpit at the Baptist church Sunday morning.

Mrs. Thomas Gray has returned to her home from the Johnson Memorial hospital, where she has been for two weeks.

The Johnson Memorial hospital is very busy as the rooms and wards are nearly filled.

National Education week was observed in the Pinney school last week Tuesday afternoon. Mrs. W. Bean gave an interesting talk at the school in about 20 parents, after which there was an open discussion. Mrs. G. A. Wagner sang "Witer Memories" which was very pleasing.

Friday afternoon at the Pinney school there was a patriotic program and a talk by the Rev. C. H. Puffer to the children.

NIANTIC

Mountain Laurel Troop of Girl Scouts met Friday afternoon at Scout headquarters, following the close of school.

There was no service at St. John's Episcopal church on Wednesday as the rector, Rev. W. F. Parsons, was in New York city for a few days. Sunday morning at 9 o'clock at this church there was morning prayer and communion.

There was a four-handed bowling match at the local alleys the other evening between Jack Flynn, Ruby Prottas, Charlie DeLora and Johnnie Perrino. For a time it was hard for the judges to predict the winners, but Perrino proved high man.

The session of Nehantic Chapter, Order Eastern Star, was held Thursday evening at the lodge room. To this meeting members were asked to bring jellies, fruit, candy, etc., to be placed in a box for the Masonic home.

Mr. and Mrs. Fred G. Prothero and son William, also Charles Bushnell, of Norwich, spent Sunday at the Prothero summer home in Pine Grove.

Mr. and Mrs. Homer W. Dorman of Hartford spent Sunday in the Grove with the former's parents.

Mr. and Mrs. John E. Hunt have closed their summer estate at Black Point and left recently for Florida and Havana, to spend the winter.

Rev. and Mrs. Ernest M. Ligon, of New London, were week-end guests at Bride Brook inn, the home of Mr. and Mrs. H. E. Hunt. Rev. Mr. Ligon was a former pastor of the Niantic Congregational church, and is now a professor at Connecticut College for Women.

The fishermen of Newfoundland eschew the codfish for their own tables and after shipping the catch to the West Indies, Brazil, Portugal and Greece and selling cod liver oil to the United States, buy large quantities of pickled salt pork and beef from this country for personal consumption. Pork especially is wanted, some 1,000,000 pounds being consumed last year. Equally in demand is molasses, which is brought back from Barbados, Trinidad and Jamaica, countries buying many fish, in the same ships that carry the fish, in exchange fairness.

The desert's vengeance—a man torn between duty and love—a sandstorm such as the screen has never shown—a thousand other thrills and throbs—all played in the real Sahara Desert.
Expect unusual things in this finest of Ingram achievements.

— THE —
BREED
Today and Wednesday
2:15, 7 and 8:45
THE LID IS OFF!
LAUGHS! LAUGHS! MORE LAUGHS!!!

More fun than a barrel of monkeys—with all the thrills of an African hunt!
COMEDY — NEWS — SCENIC

The PALACE
— NOW PLAYING —
FLORENCE VIDOR
"ONE WOMAN TO ANOTHER"
A new and different type of picture for this popular star.
VAUDEVILLE
LARRY HARKINS REVUE
Musical Comedy Playlet
CHRISTIE & NELSON
"Falling for Fun"
RAY EARLE TRIO
An Antique Classic Revue
AL TYLER
A Real Gentleman
THE IZETTOS
Versatile Musicians
— COMING THURSDAY —

CARNIVAL
— AT —
Parish Hall
TAFTVILLE
Tonight, Nov. 15th, 8 O'Clock
TWO SPECIAL ATTRACTIONS
DAVE LYONS' ORCHESTRA
DON'T FORGET THURSDAY NIGHT
Business Men's Night
Admission 10c

POETRY

New England November

Even in her mourning is New England fair,
With burial robes of scarlet leaves and gold
That flicker down in misty morning cold,
Or fall reluctant through gray evening air.

The gothic elms rise desolately bare;
A clinging flame, the twisted ivy crawls
Its crimson course athwart time-crimbled walls
And spreads its blazing arras everywhere.

High noon brings some wan ghost of summer, still,
Fresh stand the rose-trees yet, the lawns show green
With leaves inlaid, and still the pigeons fly
Round sun-warm gables where they strut and preen.

But evenfall comes shuddering down, a chill,
And bare black branches fret the leaden sky.
—George Allan England, in Boston Globe

White Violet

In the wood where shadows are deepest
From the branches overhead,
Where the wild wood strawberries cluster,
And the softest moss is spread,
I met today with a fairy
And I followed her where she led.

Some magical words she uttered
I alone could understand,
For the sky grew blue and bright,
While there rose on either hand
The cloudy walls of a palace
That was built in Fairyland.

And I stood in a strange enchantment,
I had known it all before!
In my heart of hearts was the magic
Of days that will come no more—
The magic of joys departed,
That time can never restore.

That never, oh, never, never,
Never again can be.
Shall I tell you what wonderful fairy
Built up that palace for me?
It was only a little white violet
I found at the root of a tree.
—By Adelaide A. Proctor.

HUMOR OF THE DAY

"Waiter, you're a very long time over that ox-tail soup I ordered."

"Yes, sir, ox-tail is always behind sir."—Montreal Family Herald.

Dot—You called your baby boy Prescription. Why?

Mandy—'Cause he's so hard to get filled.—Detroit News.

Mother—It is whispered that you and John aren't getting on!

"Nonsense! We did have some words and I shot him, but that's as far as our quarrel ever went."—Judge.

"Their engagement was rather romantic, wasn't it?"

"Yes, quite. They went in bathing, got beyond their depth, and were completely carried away with each other."—Boston Transcript.

"And to what do you attribute your fine old age?"

"Well, doctor, I think it was because I was born before germs were invented."—Lustige Kolmer Zeitung, Cologne.

Child—So you're my auntie?

Aunt—Yes, dear, I am your Aunt Sarah on your father's side.

Child—Well, you're on the wrong side. You'll soon find that out!—Heywood Advertiser.

The salesman had sold everything that was necessary for the furnishing of the lawyer's office, when he had a happy thought.

"Oh, yes, I nearly forgoe," he exclaimed, "you need a doormat!"

"Fine! But bring me one that is well worn."—Tit-Bits.

It was a very wet day, and long and patiently had the dear old lady waited for a homeward bound bus.

At last one pulled into the curb beside her. It appeared to be full up and no one alighted.

"Have you sitting room inside?" inquired the old lady of the conductor in timid tones.

The other smiled broadly.

"No, lady," he replied courteously; "but there's a bathroom on the second floor!"—Answers, London.

KALEIDOSCOPE

Ether was discovered in the thirteenth century, but its value as an anaesthetic was not recognized fully until 1846.

The Egyptian sphynx got its name from the Greeks, who compared it to the mythical Greek sphynx, half woman, half lion.

Eskimos from Greenland to Siberia all speak so similar a language that natives of widely separated tribes would not have much difficulty in understanding one another.

A British inventor has devised a way of treating cloth so that it allows ultraviolet rays of sunlight to the skin, thus making sun baths more effective.

Wheeled bookracks from which fairy tales and picture books may be rented at the rate of 3 cents for two hours, are instituted in the parks of Vienna, where children take their daily outings.

A painting by Chao Meng Fu, artist at the court of Kubla Khan, when Marco Polo was its guest, has been bought by Miss Laura M. Bragg, director of the Charleston (S. C.) Museum. The picture, painted in 1312, is on exhibition.

Two Georgia girls are traveling to California by the route of the "marcel wave." Christine Jackson and Selma White of Cornelia, plan to conduct itinerant beauty parlors to help defray their expenses on the way from home to Hollywood.

Belle Lunde Korndyke, a thirteen-year Holstein cow of the University of New Hampshire herd, yielded more than ten tons of milk during the year just completed. On three milkings a day, Belle gave exactly 10,416 pounds of milk and 431 pounds of butter fat.

Discouraged?
Skin still rough, pimply, clogged, after trying so many remedies? Then begin today to use Resinol Ointment. You won't have to wait to know that it is healing your trouble. The first application usually stops all smarting and itching and makes the skin look healthier. Its continued use for a reasonable time rarely fails to clear away the disorder entirely. A safe ointment for the most sensitive skin. Ask your druggist for
Resinol

Heat in every corner
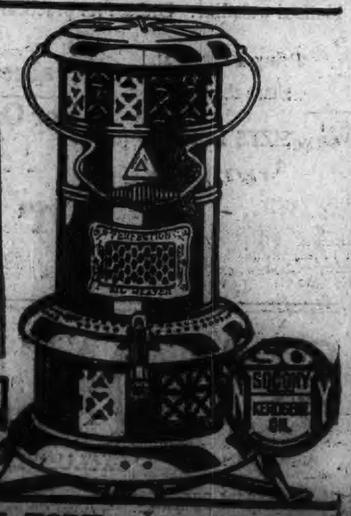
Portable, Safe, Clean, Convenient. Instant heat wherever and whenever you want it.
For best results use Socony Kerosene.
PERFECTION Oil Heaters
STANDARD OIL CO. OF NEW YORK • 26 Broadway

CLOUDY, RAIN TODAY AND TOMORROW

Norwich Bulletin

NORWICH, CONN., TUESDAY, NOV. 15, 1927

FULL ASSOCIATED PRESS DISPATCHES

The Bulletin.

Norwich, Tuesday, Nov. 15, 1927

THE WEATHER

Conditions

The eastern high pressure area is southeast of Nova Scotia. Pressure continues high over much of the interior of Canada, La Pas, 30.76 inches.

The temperature has risen over New England.

The outlook is for rain and colder Tuesday in northern New England and colder weather will overspread much of the Washington forecast district on Wednesday.

Winds

North of Sandy Hook: Fresh south and southwest winds shifting to northerly over extreme north portion and weather mostly overcast Tuesday with showers in south portion.

Sandy Hook to Hatteras: Increasing southerly winds, except east and southeast, over south portion and increasing cloudiness Tuesday.

Forecast

For southern New England: Cloudy Tuesday rain and colder in north portion Wednesday rain.

Observations

The Bulletin's observations show the following changes in temperature and barometric changes Monday:

	Ther.	Bar.
7 a. m.	32	30.70
12 m.	52	30.70
6 p. m.	46	30.70

Highest 52, lowest 32.

Comparisons

Predictions for Monday: Fair and warmer.

Monday's weather: As predicted with southerly wind.

SUN MOON AND TIDES
(Standard Time)

Day	Sun Rises	Sun Sets	High Water	Moon Rises
	a. m.	p. m.	a. m.	a. m.
14	6.34	4.30	1.48	9.41
15	6.35	4.29	2.52	10.45
16	6.37	4.29	3.58	11.49
17	6.38	4.28	5.01	morn
18	6.39	4.27	5.56	0.51
19	6.40	4.25	6.42	1.51
20	6.42	4.25	7.22	2.50

Six hours after high water it is low water which is followed by flood tide.

GREENEVILLE

Joseph Delaney of New York city is spending a few days at the home of his parents, Mr. and Mrs. Thomas Delaney of Eighth street.

Maurice Coughlin of Central avenue while walking through the woods of Preston recently spied a bed of violets and brought home a number of them as proof of his findings. The violets were in full bloom.

John Barwell has returned to his home in Hartford after spending the week end at the home of his parents, Mr. and Mrs. William Barwell of Central avenue.

Frederick Bethell of Mystic spent the week end as guest of Mrs. William Barwell of Central avenue.

Mr. and Mrs. Elmer Flynn and family spent the week end visiting with relatives in Westerly.

Miss Mary Howarth has returned to her home, 532 Boswell avenue, after spending the week end at New Haven. While there she attended the Yale-Princeton football game Saturday.

Mrs. John Flynn of Boswell avenue spent Sunday visiting relatives in Westerly.

In St. Mary's Memorial church Monday morning at 8 o'clock an anniversary mass of requiem was offered for the repose of the soul of Mrs. Nicholas Walsh. Rev. John J. Walsh of Bridgeport, a son of the deceased, celebrated the mass. Rev. William A. Keefe, pastor, occupied a seat in the sanctuary. Many relatives and friends were present.

The funeral of Alfred S. Romanowski, son of Mr. and Mrs. Joseph Romanowski, was held from his late residence at 9 o'clock, Monday morning, followed by a mass in the Polish National Catholic church of America, celebrated by Rev. Pilet. Burial was in the family plot in the Polish National cemetery. The bearers were friends and relatives of the deceased. There was a very large attendance of relatives and friends and a profusion of beautiful floral tributes. Among the flowers received were a pillar from the family, wreath from the Polish union, wreath (Godmother) Mrs. Sluzenski, cross, Mr. and Mrs. Bania, cross, Mr. and Mrs. Charles D. Foster, wreath, Club of Polish Women, wreath from Mrs. Joseph Rice.

TAFTVILLE

The carnival being given under the auspices of the Army and Navy club for the benefit of the Sacred Heart church was continued Saturday evening, with probably the largest attendance since the affair opened two weeks ago. Amateur boxing bouts provided the entertainment for the evening and later there was dancing until midnight, with Dave Lyons' orchestra furnishing the music.

An enjoyable birthday surprise party was tendered Joseph O. Tellier at his home on Merchants avenue by his relatives. Mr. Tellier was presented a beautiful pair of white gold cuff links and a basket of chrysanthemums. A luncheon of chicken sandwiches, cake and whipped cream, pudding, ice cream and soda was served in the dining room which was prettily decorated with the national colors, red, white and blue. The affair was arranged by Mrs. Cecile Boisvert and Mrs. Omer Tellier, Jr. Those present were Mr. and Mrs. Joseph Tellier, Wilfred Tellier, Miss Delia Bellerose, Mr. and Mrs. Charles Natzel, Mrs. Cecile Boisvert, Arthur Trembley, Arthur Tellier and Mr. and Mrs. Omer Tellier, Jr.

John Elly of Blissville bagged a large coon Saturday evening making his seventh for the season. Another good sized coon was shot by Herman Krauss, also of Blissville.

Mr. and Mrs. Thomas Singleton of Providence, R. I., have returned to their home after spending a short time in town the guests of Mr. and Mrs. Edmund Hindle and family of North Third avenue.

Miss Louise Sigrist, R. N., of Merchants avenue has returned to her home in town after spending a two weeks vacation with friends and relatives in Hoboken, N. J., and College Point, N. Y.

Alexander Benoit of South Second avenue has resigned his position with the spinning department of the local mills.

The regular monthly business meeting of the Army and Navy club was held Sunday afternoon at the clubhouse on Dion street with the president, Joseph Waldon presiding.

Mr. and Mrs. John Jarry of New Bedford, Mass., have been week end guests of Mrs. Mathilda Caron and Mr. and Mrs. Theodore Belval of Riverside grove.

Paul Horosco of South Third avenue and Louis Rangus of Norwich Town have been on a fishing trip to Noank.

At the Taftville Congregational church and the Sacred Heart church on Sunday, the attention of the parishioners was called to the annual roll call of the Taftville Red Cross chapter.

Mrs. Philip E. Keech of Danielson has been the guest of her parents, Mr. and Mrs. Archie Molleur and family of Providence street.

The members of the Dramatic club held a meeting Monday evening at Ponemah hall. After a business session, work began on the rehearsal of the comedy that the club is planning to give in the near future.

WEDDING
Prive-Blanchette

A pretty fall wedding was solemnized Monday morning at 8:30 o'clock at Sacred Heart church, when Miss Lena Blanchette, daughter of Mr. and Mrs. Joseph Blanchette of South B street became the bride of Lionel W. Prive, son of Mr. and Mrs. Vital Prive of Danielson, formerly of Taftville. The edifice was filled with relatives and friends of the young couple, and the ceremony which was performed by the pastor of the church, Rev. Frederic R. DeSurenault, preceded a nuptial high mass at which Rev. Father DeSurenault was the celebrant. The witnesses to the marriage were the fathers of the bride and groom. Miss Alice Frechette played the wedding march and the music of the mass. The bride was charmingly gowned in peach georgette with hat to match and carried a bouquet of white roses with a shower of white carnations and rosebuds.

A ceremony at the home of the bride's parents on South B street followed the church ceremony, and there was a wedding breakfast for the families and close friends of the newly married couple. Assisting them in receiving at the reception were Mrs. Alfred Langlois and Mrs. Louise Gagnon. The display of wedding gifts was lavish and testified to the popularity of the bride in the community. During the day Mr. and Mrs. Prive left for a wedding trip to New York and Philadelphia and upon their return they will make their home with the bride's parents. The bride's travelling costume was of Nile green georgette with hat to match.

VERMONTERS IN NORWICH START RELIEF APPEAL FOR THEIR STATE

Loyal sons and daughters of Vermont, now resident in Norwich, rallied to the aid of their flood-stricken state at a meeting at the Wauregan hotel Monday evening and decided upon making a public appeal for heavy clothing which they will send to the aid of those made destitute by the flood.

The following telegram was also sent to Governor John E. Weeks at Montpelier:

"Vermonters at Norwich, Connecticut, desire to extend their sympathy in the great affliction which has come to your state. Material help will be sent through the Red Cross. May the people of Vermont be given new courage by the loyalty and assistance of all its native sons and daughters."

FRANCIS T. DIGGINS
Chairman of meeting of native Vermonters.

At the opening of the meeting which had an attendance of 25, Francis T. Diggins was elected chairman and H. C. Laird, secretary and treasurer.

Charles Coit, president of Norwich branch of the Red Cross, was present and explained the work that is being done by that organization in rendering aid in Vermont.

Attorney Wallace S. Allis, John P. Lyston, Walter H. Pilcer, William H. Collins, James M. Young and others spoke upon different phases of the subject and it was decided to formulate the work here by making a public appeal for heavy clothing which can be sent to Vermont. This will be done through co-operation with the Red Cross.

The former Utley & Jones store at 145 Main street is to open as headquarters on Wednesday morning at 10 o'clock to receive the contributions of clothing which will be sent forward as soon as possible. It was emphasized that on account of the severity of the weather at this season of the year in Vermont heavy clothing will be the most serviceable and he urged the people to be generous and prompt in their response to this appeal for aid for the suffering people of a neighbor New England state. Mrs. C. W. Taggart, Mrs. Victor A. Tongren and John P. Lyston were named as a committee to be in charge of the headquarters store, and it was announced that arrangements would be made to collect any clothing which people had to give, if the officers or committee of the organization were notified. However, it is hoped that contributions will be brought to the store as far as possible.

A register for Vermonters is to be kept at the store in order to record the names of all who have Vermont affiliations either as natives of the state or residents there for any period.

Further details in the plans were to have slides shown in the moving picture houses and to give notice of the appeal at the meeting of the Rotary and Lions club this week and to the Elks and Knights of Columbus.

Mr. Taggart and Mr. Diggins were named as the publicity committee and Mrs. Allis, Mr. Taggart and William W. Carrigan were named as a committee for permanent organization of a Vermont club at a future meeting.

Those registering at the meeting were the following, with the name of the Vermont city or town with which they were connected:

Frank Paquette, Derby Center; Mrs. Victor A. Tongren, Proctor; C. W. Taggart, Charlotte; Mrs. C. W. Taggart, Charlotte; John P. Lyston, Rutland; William W. Carrigan, Rutland; H. D. Larrabee, Montpelier; Mrs. H. D. Larrabee, Montpelier; William H. Collins, Middlebury; Wallace S. Allis, Brookfield; J. M. Young, Craftsbury; Dr. A. C. Freeman, Barre; G. T. Southworth, Chester Depot; C. B. Farnham, Rutland; Miss M. Janie Leach; Mrs. A. C. Freeman, Waitsfield; Gertrude Bisbee, Waitsfield; Francis T. Diggins, Bellows Falls; H. C. Laird, Montpelier; Walter H. Pilcer, Burlington; E. E. Larrabee, Bennington.

TALK ON "SPORTSMANSHIP" BY PRINCIPAL TIRRELL

A talk on Sportsmanship by Henry A. Tirrell, principal of the Norwich Free Academy, featured the monthly supper meeting of the Brotherhood of the United Congregational church at the Community house, Church street, Monday evening. The supper was served at 6:30 o'clock and following the menu the business meeting was called to order by President Harold D. Robbins. The usual reports were heard and accepted and the following were appointed a committee for the supper meeting in December; N. A. Gibbs, chairman; Donald Bullard, Nathan C. Pierce, Sydney Smith and Arthur M. Thompson.

President Robbins presented as the speaker of the evening Henry A. Tirrell, principal of the Norwich Free Academy. Mr. Tirrell said that sportsmanship is a rather hard word to define. The commonest words we have constantly changed their meaning. Sportsmanship is the quality of a sportsman. What is a sport? Football playing, cock fighting and hundreds of other things are called sports. Sport is an amusement carried on under certain rules. It is a contest under certain rules. Sports have not always been legal. I believe sports are worthwhile. I think boys get something out of sports besides amusement. For instance the boy learns concentration. Sports teach the boy responsibility. I think sports teach perseverance. These things are as valuable to the boy as the things he gets out of books. It is a great thing to learn to live up to the rules, not only in sports but in every day life.

Sports not only educate the individual but educate the crowds that watch. Sportsmanship is not limited. A true sport is a sport that plays by the rules, who is a good loser and a modest winner. Speaking of the much discussed "inferiority complex" Mr. Tirrell said he believes that if a man has this "inferiority complex" it is because he is a poor sport.

Mr. Tirrell was warmly applauded at the close of his talk. The meeting came to a close shortly before 8 o'clock.

APPROVAL GIVEN TO COMPENSATION AGREEMENTS

Workmen's compensation agreements as follows have been approved by Commissioner Albert J. Bailey:

Western Union Telegraph Co., New York, employer, and Horace E. Rogers, New London, employe, fracture of right tibia and fibula, Oct. 7, at rate of $10.39.

Norwich public works department, employer, and M. Cosentino, 13 Mulberry street, employe, strain of left side, Sept. 29, at rate of $12.72.

J. B. Martin Co., Norwich, employer, and Harry Hurnowitz, 98 Peck street, employe, finger lacerated, Oct. 12, at rate of $14.33.

Stonington Lobster Co., employer and Charles Grufstedt, Stonington, employe, blood poisoning in thumb, Oct. 13, at rate of $21.

Robert Gair Co., Montville, employer and Wm. Metterer, New London, employe, wrenched side, Dec. 5, 1926, at rate of $18.58.

Lyme Electric Power Co., Niantic, employer, and Arthur B. Schaling, right hand and foot burned, July 28, at rate of $15.

Max Pollack & Co., Inc., Groton, employer, and Napoleon Maheu, employe, sprained back, Oct. 20, at rate of $15.

Weston C. Pullen, Norwich, employer, and Mrs. S. W. Lacy, 169 Mt. Pleasant street, employe, finger lacerated, Sept. 26, at rate of $6.

Ponemah Mills, employer and Adam Schmidt, 23, R. F. D., No. 4, Norwich, employe; fractured bone in right toe on Oct. 21, at rate of $7.89.

Hygienic Fibre Co., employer and Joseph Wojcieckowski, 16, Second street, Norwich, employe; bruised and skinned hand on July 22, at rate of $7.50.

C. B. Cottrell and Sons Co., employer and Floyd Watson, 20, Clark Falls, employe; infected hand on Sept. 26, at rate of $10.98.

C. B. Cottrell and Sons Co., employer and Peter Chinenecti, 30, Westerly, employe; lacerated right heel on Oct. 14, at rate of $10.08.

Ulmer Leather Co., employer and Stanley Zabara, 26, 56 Yantic street, Norwich, employe; sprained chest lacerated right arm and side on Oct. 22, at rate of $12.50.

J. C. Worth and Co., employer and Harold Gorton, 30, 445 1-2 Main street, Norwich, employe; sprained ligament of knee cap on Aug. 2, at rate of $12.

Ponemah Mills, employer and James Durand, 63, Taftville, employe; infection of right elbow on Oct. 18, at rate of $7.87.

Edwin Cruise, New London, employer and Michael Onuparik, 19, Oakdale, employe; nail wound of left hand, infection on Sept. 26, at rate of $14.20.

S. N. E. Ice Co., employer and William Shelly, Waterford, employe; fractured great toe on left foot on Sept. 19, at rate of $12.89.

CHRISTMAS SEAL SALE WILL BE MAIL CAMPAIGN

That tuberculosis is being prevented and cured is indicated by the rapidly declining death rate from this disease. Recent Connecticut statistics show that tuberculosis as a cause of death has now dropped to sixth place, heart disease leading, followed by cancer, pneumonia, cerebral hemorrhage, nephritis and then tuberculosis.

This year again in the state there will be the annual sale of Christmas seals which furnish the ammunition for the fight against tuberculosis. In order that business men and residents of Norwich may not be bothered by canvassers soliciting them to buy Christmast seals, Mrs. Richard Snow, chairman of the tuberculosis committee in charge of the annual sale of the seals, announces that the entire campaign will be conducted by mail and in a business-like manner.

Instead of personal solicitation, the seals will be mailed to the business men and the families of the city in the amount estimated to be proper, with the request that a check shall be returned for the amount of stamps kept so that everyone will be saved the annoyance caused by the calls of canvassers with seals to sell. The committee is already at work upon the mailing list so as to have it ready in time for the opening of the campaign in Norwich.

MANY NEW FAMILIES ON THANKSGIVING DINNER LIST

The family welfare department of the United Workers, in making its annual appeal for funds with which to buy tea, coffee, sugar and meat for the Thanksgiving dinners, would like to call attention to the fact that this year there are many families added to the list who have always before been able to provide their own dinner. There are over a hundred baskets to be filled.

The school children have always very adequately supplied the fruit and vegetables, nuts, canned goods, jams and jellies, but the other items must be directly purchased, and it has not been the practice to use the regular funds of the United Workers for this purpose.

It is an inspiring thing to see the quantities of food which come in from the schools and to realize that almost every child in Norwich is sharing in bringing Thanksgiving to the less fortunate children. Will you older people send your donation to the family welfare department at 9 Washington street, so that the baskets may be sent out filled with all that goes to make a real Thanksgiving dinner, says the appeal this year.

PEQUOT BEACH CASE IS TO BE RESUMED

After a four days respite, the case of the city of New London against the Pequot Point Beach Co. and Councilor Lucius E. Whiton of New London will be resumed this (Tuesday) morning in the superior court at New London before Judge John R. Booth.

When the court adjourned Thursday afternoon, the defense was introducing evidence, intending to show abandonment of the 18.8 feet of land in Pequot avenue, claimed by the city for highway purposes. The city claims that the defendants erected the bath houses on city property and that they did it with full knowledge that they were trespassing.

DISCHARGED IN COURT FOR LACK OF EVIDENCE

For lack of evidence, Judge Arthur F. Libby discharged Harold L. Card, of this city, when he was presented in the city court Monday morning on a charge of theft. He was accused of taking $50 (two twenty dollar bills and a ten dollar bill) from Mrs. Karoline Sellers of Preston, on November 10th. Mrs. Sellers who claimed to be a registered nurse at one time, told the court that Card took the money while she was attending his sick wife last week. Card she claimed, took her for a ride in his machine to do some errands while she was in the machine she took the money from her bosom and placed it in a door pocket in the car.

She forgot about the money at the time and later when she looked for it, it was missing. She claimed Card told her he had found the package of money, he had placed the money in a safe for safe keeping. Later when she asked him for the money, Card denied that he had ever seen it, and called the woman a liar, it is said.

Card denied the woman's statements claiming that she had him arrested because of a grudge.

Mrs. Sellers was unable to present any evidence that Mr. Card took the money or had even mentioned the fact that he took it.

PROTECT YOUR CHILD'S HEALTH

Through thoughtlessness the slight cough or cold of a child is sometimes neglected and becomes serious. A few doses of Foley's Honey and Tar Compound, at small cost, taken at the onset of a cold, brings speedy relief. Be prepared, have a bottle of this safe reliable cough remedy on hand and give promptly when a cough or cold is first detected. Equally effective for grown persons. Ask for Foley's Honey and Tar, sold everywhere.

Grouch Chasers

A NOTED Judge said that more homes are wrecked on the rock of poor cooking than on any other.

Certain it is that a cup of good coffee has the effect of clearing many a domestic sky and chasing incipient grouches.

But to work this magic the coffee should be YUBAN, famous the country over as the special blend which John Arbuckle, the world's greatest coffee merchant, served his most favored guests.

How to Make Old-Fashioned Coffee

Use one rounded tablespoonful of ground YUBAN to each cup of water. Put the coffee in the pot and pour over the fresh water which has just come to a brisk boil. Let the coffee steep five or ten minutes over a low heat but do not boil. Settle with a dash of cold water.

YUBAN

PELHAM PEOPLE WANTED TO VOTE FOR CAMPION

Of a former resident of Norwich David Campion, the Pelham (N. Y.) Sun of last Friday said:

"Where's Dave Campion's name. I want to vote for Dave Campion but I can't find his name on the ballot." Election inspectors in the Pelhams were kept busy informing voters that the genial Dave was not a candidate for local office, Tuesday. Campion, although he is in business in North Pelham, is a citizen of New Rochelle and sought the office of supervisor of the second ward in that city. New Rochelle like the Pelhams found greatest favor with the republicans, but Campion ran well ahead of his ticket and lost the race by only 72 votes. Edward Carson who formerly conducted a jewelry establishment in New Rochelle was the successful candidate. The genial Dave Campion was among the first to congratulate the victor.

SMALL BOY STRUCK BY AUTO ON WASHINGTON ST.

Monday morning the young son of Mr. and Mrs. John Ranbowski, No. 64 Washington street, received several bruises about the head when he was struck and knocked down by an automobile owned and operated by John Tracy of No. 218 Broad street. The accident happened on Washington street in front of Christ church.

Mr. Tracy stated that the child stepped off the sidewalk without the least warning, into a front wheel of the machine which was moving very slowly at the time. The child was taken to his home.

Cedar Chests

Join the Gilbert Cedar Chest Club
Now Forming

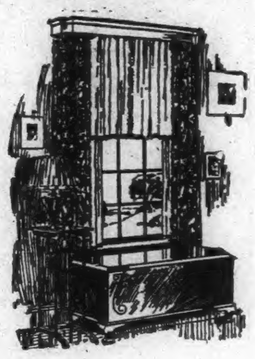

The Gilbert Furniture Co. has the largest stock of Cedar Chests it has ever shown. Join the Christmas Cedar Chest Club. Make a small first payment, then $2.00 weekly. Select now!

Solid Cedar Chests—Cedar-lined Walnut Exterior Chests—Console and Window Seat style Chests. Prices low throughout the line, beginning at $15.00.

Home Furnishers
Gilbert Furniture Company
68 BROADWAY NORWICH

Good Furniture Since 1865.

SIX CHURCH FELLOWSHIP MEETING IN WESTMINSTER

The meeting of the Six Church Fellowship of the South Windham conference is to be held today (Tuesday) with the church in Westminster, with the following programme to be conducted:

11 a. m.—Morning Devotions, Miss Hartig; welcome address, Rev. Dwight C. Stone, Hanover; hymn, "More Holiness Give Me;" social time and basket lunch; coffee furnished.

1:30—Devotions, Mrs. Stone of Brooklyn; business; selection by the Wibberly Quintet who will furnish the instrumental music for the day; address, "Spirituous and Spiritual Conditions on Our Northern Frontier," Rev. William Williams; vocal selection, Mrs. Stone of Brooklyn; address, "Lights and Shades in the Life of an Ambassador for Christ," Rev. James Higgins; hymn, "Blest be the Tie that Binds;" benediction.

A watch presented to King George III. in 1764, was only six-tenths of an inch in diameter and kept excellent time.

WHOOPING COUGH
No "cure"—but helps to reduce paroxysms of coughing.
VICKS VAPORUB
Over 17 Million Jars Used Yearly

Feel Dizzy?

Headache, Biliousness, constipated? Take NR—Nature's Remedy—tonight. This mild, safe, vegetable remedy will have you feeling fine by morning. You'll enjoy free, thorough bowel action without a sign of griping or discomfort.

Make the test tonight—

NR TO-NIGHT

At Druggists—only 25c

The Holiday Goodies

will be exceptionally delicious if in addition to good ingredients you make sure to use Rumford Baking Powder the dependable, uniform, perfect leavener. Then you'll *know* (not just *hope*) that your results will be superfine in appearance, texture and flavor.

RUMFORD
The Wholesome
BAKING POWDER

FOR ONE DAY ONLY

AGAIN BY SPECIAL REQUEST
This Time for One Day Only
WEDNESDAY, Nov. 16th, at 9 A. M.

100 New Silk and Cloth DRESSES

Crepe satins . . . Canton crepes . . . georgette . . . vevleteen . . . woolens . . . combinations of materials—in a galaxy of styles that offers tremendous choice at so little.

Draped and pleated dresses . . . plainly tailored models . . . youthful styles with the bloused waistline. Dresses for practically any occasion . . . for street and dress wear

Bring a friend and share the saving!

SIZES 14 to 46

Values up to $39.50
For One Day Only

Buy a street dress and a party dress—or a sport dress and an evening gown—or bring a friend and let her choose with you—but don't let this amazing value pass you by!

Sizes for Misses, Women and Stouts
Second Floor

2 for $25.00

SIMON MANDELL
"EXCLUSIVE, BUT NOT EXPENSIVE"
104 MAIN STREET NORWICH, CONN.

Norwich Bulletin.

1760 1927

VOL. LXIX—No. 273 | POPULATION 30,689 | NORWICH, CONN., WEDNESDAY, NOVEMBER 16, 1927. | TWELVE PAGES — 92 COLUMNS | PRICE TWO CENTS

GLASS' DIFFERENTIAL ON THE ENFORCEMENT OF LAW

Democratic Senator From Virginia Maintains That Disregard of the 15th Amendment in the South and Its Enforcement of the 18th Amendment Cannot Be Declared Contradictory—Explains His Attitude in Opposing Sending Federal Agents to Kentucky to Supervise the State Election There and His Approval of Sending Them Into the States to Enforce the National Prohibition Law.

LYNCHBURGH, Va., Nov. 14—(AP)—Because the south is opposed to Negro suffrage, in the opinion of Senator Glass, democrat, of Virginia, its attitude toward enforcement of the fifteenth amendment dealing with this question and its position for the prohibition law and the eighteenth amendment cannot be declared contradictory.

He expressed this view today in a letter to W. H. Stayton, of the Association Against the Prohibition Amendment, who had asked Senator Glass to answer an editorial in the New York World. It charges inconsistency in the attitude of the Virginia senator in opposing the sending of federal agents to Kentucky to supervise the state election there and his approval of sending them into the states to enforce the national prohibition laws.

"When a public man protests against sending of federal agents to supervise state elections, for which there is no sanction of law," said Senator Glass, "it is rather silly to suggest that such a proceeding would have precedent and parallel in sending prohibition agents, under full sanction of the law, to suppress the traffic in liquor."

Contending that the attempt to draw an analogy between the attitude of the south on the question of Negro suffrage and the position of persons intent upon nullifying the eighteenth amendment to the federal constitution is simply stupid," the Virginia senator continued:

"If one were to impute literal truth to the alleged analogy, the conclusive answer would be that the south's resistance to the fifteenth amendment was intended to avert the wretched consequences of the unspeakable crime involved in the adoption of the amendment. It was done in the passions of war, and constituted an attempt to destroy white civilization of nearly one-third of the nation and to erect on its ruins an ethiopian state ignorant, profligate, corrupt, controlled by manumitted slaves, not one per cent of them semi-literate, and these led by a band of white miscreants, execrated figures in the nightmare of reconstruction.

"On the other hand resistance to the enforcement of the eighteenth amendment and the statute enacted in pursuance thereof is not designed to avert crime, but to facilitate it. In effect, it amounts to condonation. It is intended to stimulate defiance of both the constitution and the law."

Senator Glass said he did not mean to criticize those who asked for repeal of the eighteenth amendment but that he did condemn "the mockery of the law and the applause which its flagitious violation is receiving in certain quarters."

The Virginian called attention that no statutes providing for the enforcement of the fifteenth amendment have ever been enacted, and, incidentally, remarked that there was some doubt whether it was constitutionally ratified. On the other hand, he recalled that the eighteenth amendment was "deliberately and properly ratified by 46 of the 48 states of the Union."

Moreover, he argued that there is no constitutional or statutory law in the code of a single southern state that violates the terms of the fifteenth amendment and he challenged anyone to point to a single sentence in the law of Virginia which disfranchise a vote "on account of race, color or previous condition of servitude."

SECOND LIBERTY BOND ISSUE IS PAID OFF

WASHINGTON, Nov. 15.—(AP)—Insofar as its creditors would allow, the United States today took up and paid off one of its greatest war loans, the second Liberty bond issue of $3,807,000,000.

The figures involved were so large that Ogden Mills, under-secretary of the treasury, refused to make any estimate as to how successful the government's efforts to retire the second Liberties had been. Not until the twelve federal reserve banks make their report late this week, will the treasury be enabled to tell how many of the bonds remain outstanding, though interest upon them ceased today.

By various conversions and continuous sinking fund purchases, the second Liberty loan had been reduced last February to a total of $3,104,000,000. Since that time the government undertook a series of financing operations intended to bring about the payment of the bonds or their conversion to other forms of securities with the result that today, when the loan was called for redemption, there was a total of $730,000,000 of the bonds outstanding.

It is expected that most of those outstanding bonds will be turned in before the end of the present week, although it is believed that some will remain unretired for years to oversight of the redemption call or the mislaying of their securities.

SIX MEN RESCUED FROM WATERLOGGED SCHOONER

PORT ARTHUR, Texas, Nov. 15—(AP)—Snatched from the grasp of icy seas and gales sweeping their waterlogged schooner in the north Atlantic, Captain E. Long, master of the abandoned four-masted schooner Adelaide Day, and six members of his crew reached Port Arthur in safety today on their rescue ship, the tanker Gulflight.

For three days the seven men, soaked to their skins, huddled on the afterhouse of the schooner Adelaide day. There was no other habitable place left for them aboard the schooner and scant protection was afforded them on the last remaining spot fairly free from the waves that swept over the water filled ship. A sail fashioned into a crude shelter offered them their only protection.

The fury of the storm had only slightly abated when the master of the Gulflight, Captain B. Iverson, sighting their oil flares, hove to the Adelaide day.

A small boat was lowered from the tanker and pulled over to the schooner under the lee of the stern. The wet, cold and hungry crew slid down ropes into the boat and rode through the heaving swells to the tanker. There they got their first dry clothing and hot food in three days. They had subsisted on canned beef.

SIX DAY SUGGESTIONS APPROVED BY COMMITTEE

WASHINGTON, Nov. 15—(AP)—The house ways and means committee today approved six and rejected one of the score or more of recommendations submitted by the advisory board of the joint congressional committee on internal revenue legislation, looking to simplifying the administration of the tax laws.

The suggestions approved were those relating to installment sales, consolidated returns, federal tax liens, transfers of property, the bar of the statute of limitations and the period of limitations.

The committee rejected the advisory board's proposal for revision of section 220 of the revenue law which deals with so-called holding corporations or corporations which fail to declare dividends. Chairman Green said that several substitutes were offered but none adopted and there was a possibility that this section might be left as it is.

The changes aproved do not affect rates and are designed to aid tax payers in making out returns. The committee expects to devote practically the remainder of the week to the other recommendations, probably not taking up the questions of changes in rates before the first of next week.

COLD WEATHER AND SNOW IN THE MIDDLE WEST

CHICAGO, Nov. 15.—(AP)—A foretaste of winter rushed down on the middlewest today, disrupting traffic and closing schools in Wisconsin with its snowfall; its storm damaging docks and endangering shipping on Lake Superior.

Rainfall turned to snow and thermometers dropped as the first storm forecast several times by federal meteorologists during the past two weeks, swept across the prairie states and into the great lakes region.

Deer hunters, enjoying their first day of the season, are in danger of being marooned in their forest fastnesses by snow that drifted to a depth of four feet.

Ironwood, Mich, was almost snowbound and Ishpeming, Mich., and Ashland and Superior, Wis., were snowpeling away drifts three and four feet deep.

The thermometer has dropped to 22 degrees in Kansas, while Missouri recorded sub-freezing marks. Snow and a temperature of 32 or less by tomorrow are promised for Illinois and Indiana.

FOOD WITHOUT MILITARY PERMIT AT NORTHFIELD, VT.

NORTHFIELD, Vt., Nov. 15—(AP)—For the first time in nearly two weeks food could be purchased without a written military permit today. Major C. N. Barber, local food administrator, today lifted the ban, but issued the following restrictive order:

"Beginning today merchants will be allowed to sell to their regular customers at reasonable intervals, five pound packages of sugar, small sacks of flour and two pound packages of lard or lard substitute. When the stock of any merchant is reduced to less than a week's supply he shall limit his sales to two pounds of sugar and one pound of lard. Each merchant is expected to limit his sales of all commodities in such a way as to protect his customers."

Colonel M. A. Campbell, National Guard officer who took command here in the first days of the flood, today was ordered by Adjutant General H. T. Johnson to accompany the body of Reuben S. Sleight to Michigan. Sleight, who was assistant to Secretary of Commerce Herbert Hoover, was killed in an airplane accident at Montpelier yesterday.

$250,000 LIBEL SUIT AGAINST THE NEW YORK AMERICAN

NEW YORK, Nov. 15—(AP)—Rev. Dr. Edwin C. Dinwiddie, predecessor of the late Wayne B. Wheeler as legislative superintendent of the Anti-Saloon league, brought suit today for $250,000 against the New York American charging libel.

The causes of action were given in the complaint as a front page story charging Dr. Dinwiddie with misuse of $10,000 of United States money, and an editorial "reiterating and aggravating the original libel."

In the news story in question the American said that the Anti-Saloon league was threatened with a governmental investigation concerning the alleged misuse of federal funds in 1919 and that the executive committee of the league, to avert this investigation, voted to repay the government and passed a resolution censuring Dr. Dinwiddie.

HELD AS THE SUSPECTED SLAYER OF MEISTERKNECHT

HIGHLANDS, N. J., Nov. 15—(AP)—Authorities received word here today that a man believed to be Alex Schreiber, wanted for the killing yesterday of Herbert O. Meisterknecht, inventor and engineer was being held in Trenton. County detectives who know Schreiber by sight, and a state trooper left immediately for Trenton to identify the suspect.

GALES AND BLINDING SNOW IN LAKE SUPERIOR REGION

PORT ARTHUR, Ont., Nov. 15.—(AP)—Heavy northeast gales today with blinding snow and a temperature of ten above zero struck the whole of the Lake Superior region. From the head of the lakes to Sault Ste. Marie, shipping was completely tied up.

CABLED PARAGRAPHS

MOSCOW, Russia, Nov. 15—(AP)—The soviet authorities declared today that the report published by various newspapers abroad that Leon Trotsky had been assassinated, was untrue.

LONDON, Nov. 15.—(AP)—The Prince of Wales expects to move from York house at St. James' palace to his new residence at Marlborough house within a few days. His household goods have already been in process of transfer for some time.

LONDON, Nov. 15—(AP)—The possibility of a decrease in the present telephone rate between London and the United States at periods of the day when traffic is lightest was suggested in the house of commons today. The present rate is pounds sterling 5 (about $25) a minute, with three minutes the minimum call.

LONDON, Nov. 15.—(AP)—What is regarded as a serious situation in the wool textile industry has arisen as a result of notification by employers that the agreement between the employers and operatives on wages, which has expired, will not be renewed. The employers declare that it will be impossible to restore prosperity to the industry unless there are reductions in pay.

REMUS IS GRANTED RIGHT TO QUESTION VENIREMEN

CINCINNATI, Ohio, Nov. 15.—(AP)—George Remus won what he regarded as one of his outstanding court battles today when he was granted the double right to qualify the jurors who will sit in judgment upon him and to refuse to set up a claim as to his mental status at this time. The former Chicago lawyer had waited until the jury box was half filled with tentative jurors before he raised his voice in the interrogation of veniremen.

When the prosecution tendered Joseph Trautman, farmer and storekeeper, to the defense, the crowded room was electrified when Remus's deep voice boomed out a "Now Mr. Trautman—.

Judge Chester R. Shook glanced at Remus, the spectators sat up in tense expection and Carl Basler, one of the two assistants aiding Charles P. Taft, Hamilton County prosecutor, leaped to his feet with a determined objection.

The argument waxed warm and the half dozen tentative jurors and Trautman were sent out while the fight was waged over the first great issue of the trial.

"We understand that the claim of insanity is made by this defendant, and we do not think he should examine the jurors," asserted Basser.

Charles Elston, associate counsel with Remus, contended that there was no plea other than that Remus was temporarily deranged when he shot and killed his estranged second wife, Imogene Holmes Remus, in Eden Park here.

Judge Shook retired to his chambers where he conferred with two of the three alienists he has appointed. Returning to the bench, he ruled that Remus might proceed with the interrogation of Trautman.

Apparently trying to make the most of his opportunity to impress the six prospective jurors seated before him he began questioning. Remus directed his queries to Trautman in a highly dramatic manner.

LILLIENDAHL DEFENSE WITNESSES DISAPPEAR

HAMMONTON, N. J., Nov. 15—(AP)—John J. Gregory Jr., chief investigator for the defense in the Lilliendahl murder mystery, declared today that several defense witnesses have disappeared.

Mrs. Margaret Lilliendahl and Willis Beach will go on trial November 28 for the murder of Dr. A. William Lilliendahl, the woman's husband.

"I shall appeal to Supreme Court Justice Luther Campbell," said Mr. Gregory, "to help me bring these witnesses within the jurisdiction of the court or possibly to Chief Justice Gummere."

Sixty subpoenaes have been served in South Jersey by Gregory on witnesses for the defense. The state's witnesses were subpoenaed some days ago by state police.

State police today located part of a piece of cloth which was seen hanging to a bush near the scene of the killing and which was believed to have been placed there as a signal by the slayers. The cloth was found at the barber shop of Andrew de Stefano, who told the authorities he had taken it as a souvenir.

De Stefano told the police that he and his wife and two men had driven to the scene the day Dr. Lillendahl was shot to death. Noticing the cloth tied to the bush, he ripped a piece of it off, and took it home with him.

Dr. Lillendahl was shot to death on September 15 as he motored with his wife along a lonely road near here. Mrs. Lillendahl asserted that he had been slain by two Negroes for the purpose of robbery.

FORMER PUTNAM MAN SENTENCED IN WORCESTER

WORCESTER, Mass., Nov. 15.—(AP)—Peter Lee, of Boylston, formerly of Putnam, Conn., who was recently convicted by a jury on a charge of operating an automobile so that the lives and safety of the public might have been endangered, was sentenced to three months in the house of correction and fined $100 by Judge Arthur F. Butterworth, in the superior criminal court today. The case grew out of an accident in Dudley, March 6, when Sheldon W. Carpenter was killed and two other Putnam men were seriously injured. The car left the highway and struck a tree.

AMERICAN MARINES KILL SIX NICARAGUAN REBELS

MANAGUA, Nicaragua, Nov. 15—(AP)—Six rebels were killed and seven wounded when they made two attacks Sunday upon United States marine corps patrols near LaCruz in the department of Nueva Segovia, according to reports received here today. There were no marine casualties.

The liberal general, Augusto Sandino is reported to be sending out distress calls for more men as the marines are gradually dispersing and surrounding the rebel forces.

MERIDEN REPUBLICANS NOMINATE MAYOR DEBUSSY

MERIDEN, Nov. 15—(AP)—At the republican primaries, held here this evening, Mayor Wales L. DeBussy was nominated for re-election at the city election to be held on December 6. The democrats, in open caucus, nominated Henry T. King as their candidate for mayor.

Four years ago King defeated DeBussy by 124 votes, and two years ago DeBussy won over King by 194 votes. Both sides seem confident of victory this year, and it is expected the campaign will be hotly contested.

A. F. of L. to Appeal to President Coolidge

In Behalf of 130,000 Striking Miners in Pennsylvania and Ohio.

PITTSBURGH, Nov. 15—(AP)—The American Federation of Labor, through its officers and the heads of national and international unions affiliated with it today voted unanimously to lay before President Coolidge the cause of 130,000 striking miners in central and western Pennsylvania and Ohio and to demand of Governor John S. Fisher an immediate investigation into charges of misuse of power by agencies of the state government against 85,000 mine workers in the two Pennsylvania districts. Forty-five thousand miners are on strike in Ohio.

The action was taken by the labor leaders after two days of consideration of the mining situation at an emergency conference here, which was also attended by officials of the Pennsylvania State Federation of Labor and of various central trades councils of the state. The plan of action was contained in a report submitted by a special committee headed by William L. Hutcheson, of the Carpenters' union, which condemned the use of injunctions in labor disputes and the activities of coal and iron police and other officers employed by the mining companies. The report also called upon organized labor forces of Pennsylvania to renew their activities in organizing the unorganized workers of the state into trade unions and appealed to all labor unions for "monies, food and clothing," to aid the striking miners.

William Green, president of the National Labor Federation, was named to head the two committees directed to call upon President Coolidge and Governor Fisher. Acting immediately upon the authorization of the conference, Mr. Green obtained an appointment for his committee, with the Pennsylvania executive for tomorrow at Harrisburg.

Members of the executive council of the labor federation and John L. Lewis, president of the United Mine Workers, were directed "to confer with the chief executive of our nation and such other officials on our national government as the executive council may determine to lay before them the facts of this situation, in order that the intolerable and reprehensible conditions in Pennsylvania may be speedily corrected." The original text of the report was amended to include the Ohio situation, when officials of the mine union of that state pointed out that while they were not confronted with coal and iron police situation, described as existing in Pennsylvania, injunctions had been issued against the striking miners there, and that the need for material aid was as as in Pennsylvania.

President Green and a special committee were directed to visit Governor Fisher personally, "to demand an immediate and impartial investigation of all that is charged against the state government and to secure from him not only the assurance, but the actual enforcement of equality before the law and a full, complete and immediate manifestation of interest and activity in behalf of human relations and human liberties of the citizens of the state."

Named with the labor federation president on that committee were Philip Murray and Thomas Kennedy, both Pennsylvanians and vice president and secretary-treasurer respectively of the miners union; James Wilson, of the pattern makers, Matthew Woll, of the photo engravers and vice president of the labor federation; James Maloney, of the glass bottle blowers and M. F. Tigh, of the sheet and metal workers.

GENERAL REDUCTION OF IMPORT DUTIES OPPOSED

KANSAS CITY, Nov. 5.—(AP)—Any general reduction of import duties at this time was opposed in a declaration adopted by the resolutions committee of the American farm congress here today after sentiment had developed at a general session against permitting the American market to be opened to foreign importations of agriculture and livestock products.

The stand was in line with the position taken by President Coolidge, who, it was said, at the White House today, feels that agriculture would not be aided by a reduction of the tariff such as suggested in the report of a commission for the relief of agriculture headed by Charles Nagel, former assistant secretary of commerce.

"American agriculture and livestock industries have entered an era in which they must have protection in the home markets from unreasonable competition of products of countries where land is cheap, standards of living low, or labor meanly paid, if they are not to sink to the approximate level of such countries," the resolution declared.

"For America to permit its own agriculture to fall into decadence, and to depend upon importations of foodstuffs from other countries, would be most unwise."

I. W. W. STRIKERS APPEAL TO "FOOTLOOSE REBELS"

DENVER, Colo., Nov. 15—(AP)—Faced with a warning that pickets would be met by bullets on at least one mining property, I. W. W. strikers in Colorado coal fields tonight awaiting the outcome of an appeal for all "footloose rebels" in the country to come to their aid.

After several days of intermittent picketing activity at the Columbine mine, the only coal mine property still operating in the northern Colorado fields, its owners informed Governor W. H. Adams that the pickets would be shot if they appeared tomorrow. Mine guards are on duty at the property.

Officers in charge of state police in the northern Colorado fields sent an appeal to the governor for 50 more men to meet any contingency. The situation was described as "acute" by William H. Young, a member of the state industrial commission.

Demonstrations by pickets have continued for several days at the Columbine and several miners were stopped today while on their way to work. The Columbine is owned by the Rocky Mountain Fuel company.

"WET" DEMOCRAT IS LEADING IN COLORADO

DENVER, Colo., Nov. 15—(AP)—S. Harrison White, democratic and "wet" candidate, tonight took a lead of 5,583 votes over Francis J. Knause, republican and "dry," in their congressional election on the basis of returns from 175 out of 268 precincts in the third congressional district which consists of the city of Denver.

The vote stood:

White 19,389, Knauss 15,706.

Two independent candidates were trailing hopelessly behind.

Oil Case is Rested Before Grand Jury

Three Members of the Washington Bar Are to Decide on Criminal Contempt.

WASHINGTON, Nov. 15—(AP)—Any hope that government counsel may have had that there would be further defections from the ranks of the Burns detectives apparently were dissipated today as the Sinclair-Fall oil trial jury surveillance case practically was rested before the grand jury after more than two weeks of inquiry.

For more than an hour Assistant District Attorney Burkinshaw hammered away at Charles G. Ruddy, who directed the operations of the men shadowing the Teapot Dome trial jurors, but there was no indication that he had succeeded in obtaining any corroboration of the startling story of William J. McMullin, a former Burns man, about the fabrication of reports so that the defense might move for a mistrial if that course should have been found necessary.

Coincident with the near completion of the government's case, Justice Frederick L. Siddons, who presided at the Fall-Sinclair criminal conspiracy hearing, issued an order appointing three members of the Washington bar to make an investigation to determine whether there had been a criminal contempt of the District of Columbia supreme court in connection with the oil trial.

This inquiry probably will be directed largely to charges of J. Ray Akers, former street car conductor, and Dodnald K. King, a newspaper reporter, that Edward J. Kidwell, Jr., labor No. 11, discussed the trial freely and stated that he would be disappointed if he did not come out of the case with an automobile "as long as this block."

District Attorney Gordon, John E. Laskey, a former district attorney, and Jesse E. Easby-Smith are to conduct the inquiry for the court and bring any contempt proceedings they may deem warranted by the facts they obtain "to the end that the authority and power of the court be vindicated, sustained and enforced."

Kidwell has denied all of the charges made by Akers and King and countered with a request that they be cited for contempt of the court in approaching a juror during the trial. Justice Siddons today set next Friday for a hearing on this petition.

Under the court order, the scope of this inquiry would encompass the activities of the Burns men, since Justice Siddons referred directly to affidavits filed by two assistant district attorneys dealing with the raid on the apartment of the Burns operatives at the Wardman Park hotel. It was on the basis of the four affidavits that a mistrial was ordered two weeks ago today.

A $6,000,000 SUIT AGAINST HENRY AND EDSEL FORD

PUNTIAC, Mich., Nov. 14.—(AP)—Nearly 2,000 stockholders scattered throughout the country, of the old Lincoln Motor company, are plaintiffs in a suit in chancery against Henry and Edsel Ford, involving approximately $6,00,000 filed in circuit court here today.

The suit, brought by Henry M. Leland and son, Wilfred C. Leland, former president and vice president respectively, of the Lincoln Motor company, under power of attorney obtained from the stockholders, seeks reimbursement for losses alleged to have been suffered at the time Henry Ford purchased the Lincoln properties in 1922 at a receivers' sale for $8,000,000.

The bill of complaint charges that Mr. Ford failed to keep a verbal agreement to buy the outstanding stock of the active stockholders. This outstanding stock, according to the complaint, aggregated about $6,000,000 in value.

AGREEMENT TO STABILIZE THE PRODUCTION OF SUGAR

PARIS, Nov. 15—(AP)—Cuba took effective lead of the world's sugar interests today when suggestions of Colonel Jose Tarafa, head of the Cuban sugar defense committee, were incorporated in an agreement signed by the biggest exporters of the sugar world to stabilize production and exportation so the industry will be able to wait for consumption to catch up with the present over-production.

Tarafa, who was a leading figure in the negotiations with representatives of Germany, Poland and Czechoslovakia, was given a vote of congratulation by the European delegates when the agreement was signed today. He said he would continue his mission which is to get other sugar exporting interests, such as those of Java, to join the agreement.

The agreement signed today is effective for one year and is renewable at the end of that period. It provides for the admission of all sugar exporting countries.

MUCH COLDER WEATHER EAST OF THE MISSISSIPPI

WASHINGTON, Nov. 15—(AP)—Much colder weather will overspread all sections east of the Mississippi river by tomorrow night, the weather bureau predicted tonight on the basis of the movement of a Great Lakes disturbance which last night sent a destructive blizzard down upon northern Wisconsin.

The storm, now centered over Lake Huron, was expected to move northeastward and to send a shower of rain over the east, which in many states will turn to snow, within the next 24 hours.

After this disturbance has passed, the bureau said that much lower temperatures would occur in all eastern states, but that the thermometer would not begin to fall until Wednesday night and on the Atlantic coast.

VIEWS GIVEN AT THE FLOOD CONTROL HEARING

WASHINGTON, Nov. 15—(AP)—The view that under the constitution the federal government is obligated to control Mississippi river floods was emphasized today before the house flood control committee by Jacob N. Dickinson of Chicago, former secretary of war and a former president of the American Bar association.

With Alfred H. Stone, a cotton planter of Dunleith, Mississippi, and Robert E. Ellis of Memphis, Tenn., Mr. Dickinson presented the flood program of hte chamber of commerce of the United States.

Besides the chamber's delegation, the committee also heard views of eleven residents from the Red River valley in Texas, Oklahoma, Louisiana and Arkansas on methods of controlling the high waters of that tributary of the Mississippi.

BRIEF TELEGRAMS

Mrs. Mary J. Stanley, who was born in New Britain on April 13, 1835, died at her home there.

Sale of a seat on the New York Stock Exchange has been arranged at a new record price of $285,000, an increase of $10,000 over the high record.

More than 1,000 workers will be able to go back to their jobs at the Burlington, Vt., mills of the American Woolen company by Monday.

The supreme court of Massachusetts has handed down a decision invalidating paving assessments of $37,956.19 for work done on West Main street, North Adams.

Margaret Butts, 5, is under observation at Middlesex hospital at Middletown, as the result of falling from a railroad bridge to the concrete pavement 25 feet below.

From the coffee and patron of the one arm lunch room, John R. Thompson amassed a fortune of $6,000,000 an inventory of his estate filed at Waukegan, Ills., shows.

The Yale Dramatic association has chosen "This Woman Business," which proved popular in London during the summer of 1926, for its annual Christmas trip production.

Chambers of commerce in the flood areas in Connecticut, have been asked by the U. S. weather bureau, through the state chamber of commerce to compile data on the flood.

Councilman Raymond Crumb, was named to fill the unexpired term of Mayor John F. Wade of Bristol, who died on November 7, at a meeting of the city council last night.

The mutilated body of Helen Lang, 15 year old high school student and daughter of Harry Lang, Portage, Wis., was found in a clump of bushes near a subway of the Milwaukee railroad.

"Cash and Kissing" bandit has come to police notice on the South Side, Chicago, rivalling as a tormentor of women men the North Side's notorious "Cat Bandit," now serving a prison sentence.

As the result of a ruptured spleen and other internal injuries, sustained when he fell 25 feet through a railroad trestle, William Hill, 20, of Portland, is in critical condition in Middlesex hospital.

Captain John F. Butler of the Hartford police department died yesterday after an illness of several weeks. He had been a member of the force 35 years and had been captain for the past 15 years.

Ruth Elder, mid-Atlantic flier, snatched a few moments from her business conferences in New York to bid farewell to her husband, Lyle Womack, as he embarked for his home in Balboa, Panama.

Having attempted to carefully conceal every clue which might lead to the establishment of his identity, prior to swallowing four poison tablets, an unknown man is in a dying condition at the Meriden hospital.

A decrease in the number of flood refugees at the National Guard armory in Springfield from 250 Sunday night to less than 200 yesterday is taken as an indication of the progress of rehabilitation work here.

Speaking on "the dawn of consciousness" over station WTIC last night, Professor R. B. W. Hutt, of Trinity college, declared that an earthworm exhibits a degree of intelligence entirely adequate for its needs.

Meriden's first delivery of freight by an airplane was made yesterday afternoon when a typewriter in a case, was dropped by a parachute from a trimotored Fokker plane owned by the Royal Typewriter company.

Mrs. Sadie Russo, 28, of 31 Bridge street, Waterbury, was sentenced to four months in jail by Judge John F. McGrath in the city court for having shot Lorenzo Acquilano of the same address in the face on Aug. 12.

Captain Hawthorne C. Gray, who lost his life in his recent free balloon altitude flight, was credited by the National Aeronautic society with height of 42,470 feet—the highest on record for man in any kind of aircraft.

In the presence of several thousand people, the $3,000,000 bridge, connecting Bath and Woolwich, Me., on opposite banks of the Kennebec river, was officially opened yesterday to vehicular traffic and pedestrians.

Although she was defeated by more than 2,000 votes in the municipal election in Concord, N. H., on November 8, Miss Helen Gwendolyn Jones, 24 years old, formally requested the city clerk for a recount of ballots.

Today's conference between Governor Weeks, Secretary of Commerce Herbert Hoover and state and Red Cross officials familiar with the flood situation in Vermont will be held in the state senate chamber in Montpelier.

Just a little more than a year after she was admitted to the Jersey City hospital suffering from cancer, Mrs. Jane Gibson, chief prosecution witness in the Hall-Mills case, returned to her farm near New Brunswick, N. J., yesterday.

The Mississippi Valley association, in the closing session of the ninth annual convention in St. Louis, unanimously committed itself to a general policy that will urge conversion of the nation's waterway system from a menacing master to an utilitarian servant.

Justice Sutherland of the United States supreme court, who is under treatment at Johns Hopkins hospital, Baltimore, is making progress toward recovery, but is not likely to return to his duties upon the bench for several weeks and may not during the present term.

Senators John J. Blaine and Robert M. Lafollette, Zona Gale, author, and Theodore Kronshage, former president of the University of Wisconsin board of regents, will carry the Lafollette banner into the state fight for delegates at large to the republican national convention.

The wild dog and four week-old puppies, captured by Game Warden Barnard in Merrimack, N. H., was identified as a pedigred chow of high value, which escaped during shipment from Worcester to Wylde Echo farms at Barton, Vt., last September.

James Bordiere, an adult who is taking a special course at New Britain high school and who is also proprietor of a barber shop, has promised a free haircut and shave to every member of the New Britain high school football team if it defeats Hartford high school on the gridiron next Saturday.

32 EMPLOYES OF CLAY POT CO. ARE REPORTED MISSING

Plant That Was Wrecked by the Gas Tank Explosion in Pittsburgh—Toll of Known Dead Now 23—Cause of the Blast Probably Was Known to the 13 Workmen Who Were Repairing the Tank, All of Whom Are Believed to Have Been Killed.

PITTSBURGH, Nov. 15—(AP)—Under the glare of powerful floodlights, the monotonous search for additional victims of yesterday's gas tank explosion went forward tonight in the ruins of the devastated lower North Side district.

Although hundreds of workmen cleaned up tons of debris during the day, only two more bodies were recovered, bringing the known death toll to 23. All but three of these have been identified.

Rescue workers, generally, however, believed the fatalities would mount when the task of clearing away the jumbled wreckage of the Pittsburgh Clay Pot company, has been completed. Officials of that concern, one of the chief sufferers in the blast that killed more than a score, injured 500 others and caused property damage running into the millions, announced late today that thirty-two of the 117 men at work in the plant at the time of the explosion, were missing. Six were killed outright, a dozen or so are in hospitals, and some seventy reported themselves safe. Plant officials pointed out however, that some at least of the thirty-two men listed as missing probably were safe, but had failed to report.

Check ups of employes at all other factories ravaged by the explosion, showed every man accounted for, so that the wreckage of the Clay Pot company, holds the secret of to what extent, if any, the death toll will mount.

Great progress was made in removing the tangled ruins of the Clay Pot company, which was located immediately adjoining the huge Equitable Gas company tank which let go yesterday morning, turning city blocks into shambles. Officials, however, estimated that it would be ten days before all the wreckage could be removed and probably as long before they could say definitely how many of their employes had perished.

The hazardous rescue task cost one life today. Frank Kuepferle, a laborer, was killed while moving some twisted steel when reinforcing steel fell upon him. Two other workmen were injured in other accidents.

Meanwhile residents of the desolated district surveyed the ruins with a calmer eye than had been possible yesterday and began the work of reconstruction, aided by a $100,000 emergency fund provided by city council. A resolution was introduced in city council to use a part of the emergency fund to provide materials and workmen to repair the shattered dwellings. Mayor Charles H. Kline, after an inspection of the district, said at least fifteen buildings would have to be torn down to prevent their toppling with the danger of additional fatalities or injuries. Work of demolition was begun late this afternoon.

Streets in the desolated area were completely cleared of debris during the day. Health conditions were reported excellent.

Little actual want was reported for charitable organizations, as well as the city, had quickly mobilized their forces and held the suffering to a minimum. Relief organizations continued the work of feeding hundreds made homeless by the blast, and provided clothes for those who needed them.

Investigations seeking to discover the cause of the blast were continued but no finding were announced. Some experts felt that the secret was known only to the thirteen workmen who were repairing the tank, when the blast let go. All of these are believed to have been killed.

ON NON-STOP FLIGHT FROM ENGLAND TO INDIA

UPAVON, England, Nov. 15.—(AP)—Speeding eastward over sea, mountain, desert and city, two British airmen, Captain R. H. McIntosh and Bert Hinkler, test pilot, are attempting to achieve the first non-stop flight to India.

Flying in the "Princess Xenia," the same plane in which he made an unsuccessful effort to span the Atlantic to the United States early this fall, Captain McIntosh hopes to establish a new non-stop long distance record, replacing the one made by Clarence D. Chamberlin and Charles A. Levine on their trans-atlantic flight to Germany. The distance between England and Karachi, India, objective of the flight is more than 4000 miles, whereas the distance covered by Chamberlin and Levine has been computed at 3,905 miles.

The two fliers took off shortly after one o'clock this afternoon with 800 gallons of gasoline in their tanks and plenty of provisions for their long air journey. Weather conditions were excellent when they hopped off in their Fokker plane, but weather charts showed that they were likely to encounter rain, snow and mists over the continent. Beyond that, fair weather was predicted.

ARMY OF UNEMPLOYED RESTING IN ALMS HOUSES

NEWBURY, England, Nov. 15—(AP)—The red marchers en route to London to call the attention of parliament of the distress of the unemployed rested tonight under the royal arms of King John.

When the men plodded tonight into this old town where King John granted the Magna charter of English liberty in 1215, they were so tired they did not care what Moscow might think of their banking within buildings that bear a royal title.

The unemployed army from Wales found rest in buildings that are a part of almshouses called King John's court. The shelter was turned over to the men by the municipality.

VIGOROUS OPPOSITION TO CENSORSHIP IN RUMANIA

BUCHAREST, Nov. 15.—(AP)—Nine independent and opposition newspapers joined today in a vigorous demand upon the government for immediate abolition of the censorship which they say permits a free reign of the worst of public plagues, namely blind rumor.

The protesting papers declare it is a sad delusion for the government to think it can impose peace upon the country by means of censorship. They argue that only complete liberty of the press can disperse the dust of legend and lies noy polluting the political atmosphere.

SAVED WOMAN FROM GOING OVER THE NIAGARA FALLS

NIAGARA FALLS, N. Y., Nov. 15—(AP)—A favoring current and the nerve of a reservation policeman tonight saved Mabel Smith, 30 years old, of Buffalo, from being dashed to death over the falls near the American shore of the Niagara river.

The woman entered the water at "Suicide Point" about 400 feet above the cataract and was carried down the rapids to within fifty feet of the falls brim before Patrolman Michael Senf, of the reservation force, aided by a sudden swirl of the rapids reached her.

Taken to a hospital she was suffering from shock and could give no information about herself, except that she lived in Buffalo, although when pulled from the icy water she had thanked her rescuer and declared that she had fallen into the river.

TEMPERATURE MOUNTED TO 68 IN BOSTON YESTERDAY

BOSTON, Nov. 14.—(AP)—Indian summer gave New England another breathing spell today before the advent of winter. In Boston the temperature mounted to 68, which was considered very good for November, but did not endanger any record.

Providence recorded a new November 15, record of 65 and Portland had 62.8, a fraction of a degree above the mark set for November 15, in 1899.

RUMANIA EASIER SINCE ACQUITTAL OF MANOILESCU

BUCHAREST, Nov. 5.—(AP)—Rumania, which for a fortnight has been in a state of high nervous excitement, breathed easier today with the acquittal of Mihail Manoilescu, former under-secretary for finance, who was charged with sharing in a revolutionary plot.

The trial had given rise not only to dangerous talk about the establishment of a republic, an absolute dictatorship, and abolition of the dynasty, but undisguised anxiety on the part of the government which ordered the trial to be terminated as speedily as possible.

While Premier Bratianu feels that Manoilescu's arrest set a warning and example before other politicians who might feel a tendency to meddle in the dynastic situation, the fact is that the trial has broken wide open against the troublesome question of the claims of former Crown Prince Carol to the throne. More than that it made Carol and Manoilescu heroes in the eyes of many impressionable and sentimental Rumanians.

TRACE STOLEN BONDS TO BANKS IN COAL FIELDS

WILKESBARRE, Pa., Nov. 15—(AP)—Mingling high finance and politics today in the trial of B. H. McKeehan, D. F. Mulligan, and John J. Walsh, the trail of a batch of stolen bonds was followed from New York city into banks of the hard coal field.

The trio are charged with the receiving of securities taken from the Garfield National bank in New York city and posted in banks of Wilkesbarre, Pittston and Scranton as collateral on loans that had a ratio of the proceeds diverted to the campaign of Dr. F. D. Thomas for sheriff in the primary fight of last September. A mysterious Ben Harris was mentioned as the man who brought in the bonds for campaign use, taking 9 per cent of the 80 per cent of the face value loaned for his own use and returning the balance for campaign purpose.

The bonds posted and the loans obtained were fifty in number. All the bonds were issued by the city of Bridgeport, Conn., for municipal improvements. The loans totalled $40,100.

CASE OF SHOOTING BY CONSTABLE CONTINUED

SOUTHINGTON, Conn., Nov. 5.—(AP)—Police Commissioner Christopher Zilly was arraigned in town court tonight on a charge of aggravated assault in connection with the shooting of Herbert Kabisch, 7, in Milldale on Sunday night and was granted a continuance until Dec. 7, pending the outcome of the youth's injuries.

Kabisch was shot while waiting for a "hitch" to his home after visiting a married sister. Zilly and the Thompson's, directed to the Milldale school in their search for the bandits who had attempted to force their way into two garages and had fired on the owner of one, saw the lad waiting beside the road and commanded him to get into their car. Instead of complying, he ran and Zilly and the elder Thompson fired.

The youth is now in a hospital in a serious condition.

TEN CITIES SEEKING THE REPUBLICAN CONVENTION

WASHINGTON, Nov. 15.—(AP)—Location of the next republican national convention lies among ten cities of the west and middle west and one in the east.

The cities which indicated they were seeking the convention before the time for filing petitions expired tonight were:

Chicago, Cleveland, Detroit, Kansas City, Minneapolis, Omaha, Philadelphia, Seattle, San Antonio and San Francisco.

The list was forwarded to headquarters here of the republican national committee.

Choice of the convention city will be made by the national committee at its meeting here early in December. The usual time for holding the convention—in June and prior to the democratic national convention—is expected to be selected again.

INTENTIONAL SECOND EXPOSURE

Norwich Bulletin.

1760 1927

VOL. LXIX—No. 273 | POPULATION 30,689 | NORWICH, CONN., WEDNESDAY, NOVEMBER 16, 1927. | TWELVE PAGES — 92 COLUMNS | PRICE TWO CENTS

GLASS' DIFFERENTIAL ON THE ENFORCEMENT OF LAW

Democratic Senator From Virginia Maintains That The Regard of the 15th Amendment in the South and Its Enforcement of the 18th Amendment Cannot Be Declared Contradictory—Explains His Attitude in Opposing Sending Federal Agents to Kentucky to Supervise the State Election There and His Approval of Sending Them Into the States to Enforce the National Prohibition Law.

LYNCHBURG, Va., Nov. 14—(AP)—Carter Glass, a leader of the Democratic party in the Senate, is opposed to Negro suffrage in the South, he has stated in a letter in which he defends the action of the majority of the Senate committee in refusing to declare the fifteenth amendment dealing with this question and the position for the protection of the eighteenth amendment, which he declares are contradictory, in a letter made public today in a statement issued by the Anti-Prohibition Association of the Virginia Senator. Senator Glass in an editorial in the Lynchburg News charges inconsistency of the Virginia Senator in opposing the sending of Federal agents to Kentucky to supervise the election there and his approval of sending them into the states to enforce the prohibition law.

"Will the man protests against Federal agents to supervise elections in Kentucky for which there is no law," said Senator Glass, "be able to suggest that such agents would have precedent and warrant in prohibition agents, who are sent into the states to supervise the enforcement of a law?"

Senator Glass in his attempt to draw a distinction between the attitude of the enforcement of Negro suffrage in the South and the enforcement of prohibition in the states, says the fifteenth amendment was "declared by the courts to be adopted and properly ratified by 40 of the 48 states of the Union."

Moreover, he argued that there is no constitutional or statutory law in the code of a single southern state that violates the letter of the fifteenth amendment and he challenged anyone to point to a single statute in the law of Virginia which discriminates against the Negro voter on account of race, color or previous condition of servitude.

"The fifteenth amendment was adopted in the aftermath of the Civil War, when the Southern States were in the throes of military occupation, and when the Ku Klux Klan was in the zenith of its power and activity. It was adopted in the passions of war, and constituted an attempt to destroy white civilization of nearly one-third of the nation and to erect on its ruins an ethiopian state ignorant, profligate, corrupt, controlled by manumitted slaves, not one per cent of them semi-literate, and these led by a band of white miscreants, execrated figures in the nightmare of reconstruction.

"On the other hand resistance to the enforcement of the eighteenth amendment and the statute enacted in pursuance thereof is not designed to avert crime, but to facilitate its perpetration. It amounts to condonation. It is intended to stimulate contempt of both the constitution and the law."

Senator Glass said he did not mean to criticize those who asked for repeal of the eighteenth amendment but that he did condemn the mockery of the law and the applause with such flagrant violation is receiving in certain quarters.

The Virginian called attention that no statutes providing for the enforcement of the fifteenth amendment have been enacted, and, incidentally remarked that there was some doubt whether it was constitutionally ratified on the other hand, he recalled that the eighteenth amendment was "declared to have been properly ratified by 46 of the 48 states of the Union."

Moreover, he argued that there is no constitutional or statutory law in the code of a single southern state that violates the letter of the fifteenth amendment and he challenged anyone to point to a single statute in the law of Virginia which discriminates against the Negro voter on account of race, color or previous condition of servitude.

"The fifteenth amendment was adopted in the aftermath of the Civil War, when the Southern States were in the throes of military occupation, and when the Ku Klux Klan was in the zenith of its power and activity. It was adopted in the passions of war, and constituted an attempt to destroy white civilization of nearly one-third of the nation and to erect on its ruins an ethiopian state ignorant, profligate, corrupt, controlled by manumitted slaves, not one per cent of them semi-literate, and these led by a band of white miscreants, execrated figures in the nightmare of reconstruction.

"On the other hand resistance to the enforcement of the eighteenth amendment and the statute enacted in pursuance thereof is not designed to avert crime, but to facilitate its perpetration. It amounts to condonation. It is intended to stimulate contempt of both the constitution and the law."

Senator Glass said he did not mean to criticize those who asked for repeal of the eighteenth amendment but that he did condemn the mockery of the law and the applause which such flagrant violation is receiving in certain quarters.

The Virginian called attention that no statutes providing for the enforcement of the fifteenth amendment have been enacted, and, incidentally remarked that there was some doubt whether it was constitutionally ratified on the other hand, he recalled that the eighteenth amendment was "declared to have been properly ratified by 46 of the 48 states of the Union."

Moreover, he argued that there is no constitutional or statutory law in the code of a single southern state that violates the letter of the fifteenth amendment and he challenged anyone to point to a single statute in the law of Virginia which discriminates against the Negro voter on account of race, color or previous condition of servitude.

CABLED PARAGRAPHS

MOSCOW, Russia, Nov. 15—(AP)—The soviet authorities declared today that the report published by various newspapers abroad that Leon Trotzky had been assassinated, was untrue.

LONDON, Nov. 15.—(AP)—The Prince of Wales expects to move from York house at St. James' palace to his new residence at Marlborough house within a few days. His household goods have already been in process of transfer for some time.

LONDON, Nov. 15—(AP)—The possibility of a decrease in the present telephone rate between London and the United States at periods of the day when traffic is lightest was suggested in the house of commons today. The present rate is pounds sterling 5 (about $25) a minute, with three minutes the minimum call.

LONDON, Nov. 15.—(AP)—What is regarded as a serious situation in the wool textile industry has arisen as a result of notification by employers that the agreement between the employers and operatives on wages, which has expired, will not be renewed. The employers declare that it will be impossible to restore prosperity to the industry unless there are reductions in pay.

REMUS IS GRANTED RIGHT TO QUESTION VENIREMEN

CINCINNATI, Ohio, Nov. 15.—(AP)—George Remus won what he regarded as one of his outstanding court battles today when he was granted the double right to qualify the jurors who will sit in judgment upon him and to refuse to set up a claim as to his mental status at this time. The former Chicago lawyer had waited until the jury box was half filled with tentative jurors before he raised his voice in the interrogation of veniremen.

When the prosecution tendered Joseph Trautman, farmer and storekeeper, to the defense, the crowded room was electrified when Remus's deep voice boomed out a "Now Mr. Trautman—"

Judge Chase H. Sheck granted Remus the privilege of an hour's examination and Carl Basher, one of the two assistants aiding Charles P. Taft, Hamilton County prosecutor, leaped to his feet with a determined objection.

The argument waxed warm and the half dozen tentative jurors and Trautman were sent out while the heat was waged over the first great issue of the trial.

"We understand that the claim of insanity is made by this defendant, and we do not think he should examine the jurors," asserted Basher.

Charles Elston, associate counsel with Remus, contended that there was no plea other than that Remus was temporarily deranged when he shot and killed his estranged second wife, Imogene Holmes Remus, in Eden Park here.

Judge Sheck retired to his chambers where he conferred with two of the three alienists he has appointed. Returning to the bench, he ruled that Remus might proceed with the interrogation of Trautman.

Apparently trying to make the most of his opportunity to impress the six prospective jurors seated before him he began questioning, Remus directed his queries to Trautman in a highly dramatic manner.

LILLIENDAHL DEFENSE WITNESSES DISAPPEAR

HAMMONTON, N. J., Nov. 15—(AP)—John J. Gregory Jr., chief investigator for the defense in the Lillendahl murder mystery, declared today that several defense witnesses have disappeared.

Mrs. Margaret Lilliendahl and Willis Beach will go on trial November 28 for the murder of Dr. A. William Lilliendahl, the woman's husband.

"I shall appeal to Supreme Court Justice Luther Campbell," said Mr. Gregory, "to help me bring these witnesses within the jurisdiction of the court or possibly to Chief Justice Gummere."

Sixty subpoenaes have been served in South Jersey by Gregory on witnesses for the defense. The state's witnesses were subpoenaed some days ago by state police.

State police today located part of a piece of cloth which was seen hanging to a bush near the scene of the killing and which was believed to have been placed there as a signal by the slayers. The cloth was found at the barber shop of Andrew de Stefano, who told the authorities he had taken it as a souvenir.

De Stefano told the police that he and his wife and two men had driven to the scene the day Dr. Lilliendahl was shot to death. Noticing the cloth tied to the bush, he ripped a piece of it off, and took it home with him.

Dr. Lilliendahl was shot to death on September 15 as he motored with his wife along a lonely road near here. Mrs. Lilliendahl asserted that he had been slain by two Negroes for the purpose of robbery.

FORMER PUTNAM MAN SENTENCED IN WORCESTER

WORCESTER, Mass., Nov. 15.—(AP)—Peter Lee, of Boylston, formerly of Putnam, Conn., who was recently convicted by a jury on a charge of operating an automobile so that the lives and safety of the public might have been endangered, was sentenced to three months in the house of correction and fined $100 by Judge Arthur P. Butterworth, in the superior criminal court today. The case grew out of an accident in Dudley, March 6, when Sheldon W. Carpenter was killed and two other Putnam men were seriously injured. The car left the highway and struck a tree.

AMERICAN MARINES KILL SIX NICARAGUAN REBELS

MANAGUA, Nicaragua, Nov. 15—(AP)—Six rebels were killed and seven wounded when they made two attacks Sunday upon United States marine corps patrols near LaCruz in the department of Nueva Segovia, according to reports received here today. There were no marine casualties.

The liberal general, Augusto Sandino is reported to be sending out distress calls for more men as the marines are gradually dispersing and surrounding the rebel forces.

MERIDEN REPUBLICANS NOMINATE MAYOR DEBUSSY

MERIDEN, Nov. 15—(AP)—At the republican primaries, held here this evening, Mayor Wales L. DeBussy was nominated for re-election at the city election to be held on December 6. The democrats, in open caucus, nominated Henry T. King as their candidate for mayor.

Four years ago King defeated DeBussy by 124 votes, and two years ago DeBussy won over King by 194 votes. Both sides seem confident of victory this year, and it is expected the campaign will be hotly contested.

A. F. of L. to Appeal to President Coolidge

In Behalf of 130,000 Striking Miners in Pennsylvania and Ohio.

PITTSBURGH, Pa., Nov. 15—(AP)—The American Federation of Labor, through its officers and heads of national and international unions affiliated with it today voted unanimously to lay before President Coolidge the cause of 130,000 striking miners in central and western Pennsylvania and Ohio and to demand of Governor John S. Fisher an immediate investigation into charges of misuse of power by agencies of the state government against 85,000 mine workers in the two Pennsylvania districts. Forty-five thousand miners are on strike in Ohio.

The action was taken by the labor leaders after two days of consideration of the mining situation at an emergency conference here, which was also attended by officials of the Pennsylvania State Federation of Labor and of various central trades councils of the state. The plan of action was contained in a report submitted by a special committee headed by William L. Hutcheson, of the Carpenters' union, which condemned the use of injunctions in labor disputes and the activities of coal and iron police and other officers employed by the mining companies. The report also called upon organized labor forces of Pennsylvania to renew their activities in organizing the unorganized workers of the state into trade unions and appealed to all labor unions for financial and moral aid to the striking miners.

William Green, president of the National Labor Federation, was named to head the two committees directed to call upon President Coolidge and Governor Fisher. Acting immediately upon the authorization of the conference, Mr. Green obtained an appointment for a committee with the Pennsylvania Executive Council in Harrisburg tomorrow. The members of the executive council of the union are John L. Lewis, president of the United Mine Workers, who happened to be in conference with the council when the union leaders and such other officials on the national government as the executive council may determine to bring before them the facts of this situation, in order that the intolerable and reprehensible conditions in Pennsylvania may be speedily corrected." The union leader said the report was amended to include the Ohio situation, when officials of the mine union of that state pointed out that while they were not confronted with coal and iron police situation, described as existing in Pennsylvania, injunctions had been issued against the striking miners there, and that the need for material aid was as great in Pennsylvania.

President Green and a special committee were directed to visit Governor Fisher personally, to demand an immediate and impartial investigation of all that is charged against the state government and to secure from him not only the assurance, but the actual enforcement of equality before the law and a full, complete and immediate manifestation of interest and activity in behalf of human relations and human liberties of the citizens of the state."

Named with the labor federation president on that committee were Philip Murray and Thomas Kennedy, both Pennsylvanians and vice president and secretary-treasurer respectively of the miners union; James Wilson, of the pattern makers, Matthew Woll, of the photo engravers and vice president of the labor federation; James Maloney, of the glass bottle blowers and M. F. Tighe, of the sheet and metal workers.

GENERAL REDUCTION OF IMPORT DUTIES OPPOSED

KANSAS CITY, Nov. 5.—(AP)—Any general reduction of import duties at this time was opposed in a declaration adopted by the resolutions committee of the American farm congress here today after sentiment had developed at a general session against permitting the American market to be opened to foreign importations of agriculture and livestock products.

The stand was in line with the position taken by President Coolidge, who it was said, at the White House today, feels that agriculture would not be aided by a reduction of the tariff such as suggested in the report of a commission for the relief of agriculture headed by Charles Nagel, former assistant secretary of commerce.

"American agriculture and livestock industries have entered an era in which they must have protection in the home markets from unreasonable competition of products of countries where land is cheap, standards of living low, or labor meanly paid if they are not to sink to the approximate level of such countries," the resolution declared.

"For America to permit its own agriculture to fall into decadence, and to depend upon importations of foodstuffs from other countries, would be most unwise."

I. W. W. STRIKERS APPEAL TO "FOOTLOOSE REBELS"

DENVER, Colo., Nov. 15—(AP)—Faced with a warning that pickets would be met by bullets on at least one mining property, I. W. W. strikers in Colorado coal fields tonight awaiting the outcome of an appeal for all "footloose rebels" in the country to come to their aid.

After several days of intermittent picketing activity at the Columbine mine, the only coal mine property still operating in the northern Colorado fields, its owners informed Governor W. H. Adams that the pickets would be shot if they appeared tomorrow. Mine guards are on duty at the property.

Officers in charge of state police in the northern Colorado fields sent an appeal to the governor for 50 more men to meet any contingency. The situation was described as "acute" by William H. Young, a member of the state industrial commission.

Demonstrations by pickets have continued for several days at the Columbine and several miners were stopped today while on their way to work. The Columbine is owned by the Rocky Mountain Fuel company.

"WET" DEMOCRAT IS LEADING IN COLORADO

DENVER, Colo., Nov. 15—(AP)—S. Harrison White, democratic and "wet" candidate, tonight took a lead of 3,533 votes over Francis J. Kpauss, republican, and "dry," in their congressional election on the basis of returns from 175 out of 293 precincts in the third congressional district which consists of the city of Denver.

The vote stood:

White 19,239, Knauss 15,706.

Two independent candidates were trailing hopelessly behind.

Oil Case is Rested Before Grand Jury

Three Members of the Washington Bar Are to Decide on Criminal Contempt.

WASHINGTON, Nov. 15—(AP)—Any hope that government counsel may have had that there would be further defections from the ranks of the Burns detectives apparently were dissipated today as the Sinclair-Fall oil trial jury surveillance case practically was rested before the grand jury after more than two weeks of inquiry.

For more than an hour Assistant District Attorney Burkinshaw hammered away at Charles G. Ruddy, who directed the operations of the men shadowing the Teapot Dome trial jurors, but there was no indication that he had succeeded in obtaining any corroboration of the startling story of William J. McMullin, a former Burns man, about the fabrication of reports so that the defense might move for a mistrial if that course should have been found necessary.

Coincident with the near completion of the government's case, Justice Frederick L. Siddons, who presided at the Fall-Sinclair criminal conspiracy hearing, issued an order appointing three members of the Washington bar to make an investigation to determine whether there had been a criminal contempt of the District of Columbia supreme court in connection with the oil trial.

This inquiry probably will be directed largely to charges of J. Ray Akers, former street car conductor, and Howard B. King, a former reporter, that Edward J. Kidwell, Jr., prior to Nov. 7, discussed the trial freely and stated that he would be disappointed if he did not come out of the case with an automobile "as long as this block."

District Attorney Gordon, John E. Laskey, a former district attorney, and Jesse L. Essig, Sinclair's counsel, appeared before the court and asked that contempt proceedings they may deem warranted by the facts they obtain "to the end that the authority and power of this court be vindicated, sustained and enforced."

Kidwell has denied all of the charges made by Akers and King and countered with a request that they be cited for contempt of the court in approaching a juror during the trial. Justice Siddons today set next Friday for a hearing on this petition.

Under the court order the scope of this inquiry would encompass the activities of the Burns men, since Justice Siddons referred directly to affidavits filed by two assistant district attorneys dealing with the raid on the apartment of the Burns operatives at the Wardman Park hotel. It was on the basis of the four affidavits that a mistrial was ordered two weeks ago today.

A $6,000,000 SUIT AGAINST HENRY AND EDSEL FORD

PONTIAC, Mich., Nov. 14—(AP)—Nearly 2,000 stockholders scattered throughout the country, of the old Lincoln Motor company, are plaintiffs in a suit in chancery against Henry and Edsel Ford, involving approximately $6,000,000 filed in circuit court here today.

The suit, brought by Henry M. Leland and son, Wilfred C. Leland, former president and vice president respectively, of the Lincoln Motor company, under power of attorney obtained from the stockholders, seeks reimbursement for losses alleged to have been suffered at the time Henry Ford purchased the Lincoln properties in 1922 at a receivers' sale for $8,000,000.

The bill of complaint charges that Mr. Ford failed to keep a verbal agreement to buy the outstanding stock of the active stockholders. This outstanding stock, according to the complaint, aggregated about $6,000,000 in value.

AGREEMENT TO STABILIZE THE PRODUCTION OF SUGAR

PARIS, Nov. 11—(AP)—Cuba took effective lead of the world's sugar interests today when suggestions of Colonel Jose Tarafa, head of the Cuban sugar defense committee, were incorporated in an agreement signed by the largest exporters of the sugar world to stabilize production and exportation so the industry will be able to wait for consumption to catch up with the present over-production.

Tarafa, who was a leading figure in the negotiations with representatives of Germany, Poland and Czechoslovakia, was given a vote of congratulation by the European delegates when the agreement was signed today. He said he would continue his mission which is to get other sugar exporting interests, such as those of Java, to join the agreement.

The agreement signed today is effective for one year and is renewable at the end of that period. It provides for the admission of all sugar exporting countries.

MUCH COLDER WEATHER EAST OF THE MISSISSIPPI

WASHINGTON, Nov. 15—(AP)—Much colder weather will overspread all sections east of the Mississippi river by tomorrow night, the weather bureau predicted tonight on the basis of the movement of a Great Lakes disturbance which last night sent a destructive blizzard down upon northern Wisconsin.

The storm, now centered over Lake Huron, was expected to move northeastward and to send a shower of rain over the east, which in many states will turn to snow, within the next 24 hours.

After this disturbance has passed, the bureau said that much lower temperatures would occur in all eastern states, but that the thermometer would not begin to fall until Wednesday night and on the Atlantic coast.

VIEWS GIVEN AT THE FLOOD CONTROL HEARING

WASHINGTON, Nov. 15—(AP)—The view that under the constitution, the federal government is obligated to control Mississippi river floods was emphasized today before the house flood control committee by Jacob N. Dickinson of Chicago, former secretary of war and a former president of the American Bar association.

With Alfred H. Stone, a cotton planter of Dunleith, Mississippi, and Robert R. Ellis of Memphis, Tenn., Mr. Dickinson presented the flood program of hte chamber of commerce of the United States.

Besides the chamber's delegation, the committee also heard views of eleven residents from the Red River valley in Texas, Oklahoma, Louisiana and Arkansas on methods of controlling the high waters of that tributary of the Mississippi.

BRIEF TELEGRAMS

Mrs. Mary J. Stanley, who was born in New Britain on April 23, 1835, died at her home there.

Sale of a seat on the New York Stock Exchange has been arranged at a new record price of $205,000, an increase of $10,000 over the high record.

More than 1,000 workers will be able to go back to their jobs at the Burlington, Vt., mills of the American Woolen company by Monday.

The supreme court of Massachusetts has handed down a decision invalidating paving assessments of $37,955.19 for work done on West Main street, North Adams.

Margaret Butts, 5, is under observation at Middlesex hospital at Middletown, as the result of falling from a railroad bridge to the concrete pavement 25 feet below.

From the coffee and patron of the one arm lunch room, John H. Thompson amassed a fortune of $5,000,000, an inventory of his estate filed at Waukegan, Ills., shows.

The Yale Dramatic association has chosen "This Woman Business," which proved popular in London during the summer of 1926, for its annual Christmas trip production.

Chambers of commerce in the flood areas in Connecticut, have been asked by the U. S. weather bureau, through the state chamber of commerce, to compile data on the flood.

Councilman Raymond Crumb, was named to fill the unexpired term of Mayor John F. Wade of Boston, who died on November 7, at a meeting of the city council last night.

The mutilated body of Helen Lang, 15 year old high school student, daughter of Harry Lang, Dorchester, Mass., was found in a clump of bushes near a railway of the Milton branch railroad.

"Cash and Kissing" bandit has come to bank robbing [illegible] Chicago, Ill., [illegible] police.

As the result of a ruptured spleen and other injuries [illegible] when he fell [illegible] trestle, while in Holyoke, Mass., [illegible] is in critical condition at Mercy hospital.

Captain John F. Butler of the Hartford police department [illegible] after an illness [illegible] had been in service [illegible] years and had been [illegible] pass [illegible].

Ruth Elder, mid-Atlantic flier, snatched a few [illegible] business conference in New York to bid farewell to her husband, Lyle Wilcox, as he embarked [illegible] Balboa, Panama.

Having attempted to carefully conceal every clue which might lead to the establishment of his identity, prior to swallowing poison tablets, an unknown man is in critical condition at the Meriden hospital.

A decrease in the number of flood refugees at the National Guard armory in Springfield from the Sunday mark to less than 200 yesterday was taken as an indication of the progress of the rehabilitation work here.

Speaking on "the dawn of consciousness" over station WTIC last night, Professor R. B. W. Hull, of Trinity college, declared that an earthworm exhibits a degree of intelligence entirely adequate for its needs.

Meriden's first delivery of freight by an airplane was made yesterday afternoon when a [illegible] was dropped by a parachute from a three-motored Fokker plane owned by the Royal Typewriter company.

Mrs. Sadie Russo, 23, of 31 Bridge street, Waterbury, was sentenced to four months in jail by Judge John P. McGrath in the city court for having shot Lorenzo Acquitano of the same address in the face on Aug. 22.

Captain Hawthorne C. Gray, who lost his life in his record free balloon altitude flight, was credited by the National Aeronautic society with height of 42,470 feet—the highest on record for man in any land or element.

In the presence of several thousand people, the $3,000,000 bridge, connecting Bath and Woolwich, Me., on opposite banks of the Kennebec river, was officially opened yesterday to vehicular traffic and pedestrians.

Although she was defeated by more than 2,000 votes in the municipal election in Concord, N. H., on November 8, Miss Helen Gwendolyn Jones, 24 years old, formally requested the city clerk for a recount of ballots.

Today's conference between Governor Weeks, Secretary of Commerce Herbert Hoover and state and Red Cross officials familiar with the flood situation in Vermont will be held in the state senate chamber in Montpelier.

Just a little more than a year after she was admitted to the Jersey City hospital suffering from cancer, Mrs. Jane Gibson, chief prosecution witness in the Hall-Mills case, returned to her farm near New Brunswick, N. J., yesterday.

The Mississippi Valley association, in the closing session of the ninth annual convention in St. Louis, unanimously committed itself to a general policy that will urge conversion of the nation's waterway system from a menacing master to an utilitarian servant.

Justice Sutherland of the United States supreme court, who is under treatment at Johns Hopkins hospital, Baltimore, is making progress toward recovery, but is not likely to return to his duties upon the bench for several weeks and may not during the present term.

Senators John J. Blaine and Robert M. Lafollette, Zona Gale, author, and Theodore Kronshage, former president of the University of Wisconsin board of regents, will carry the Lafollette banner into the state flight for delegates at large to the republican national convention.

The wild dog and four week-old puppies, captured by Game Warden Barnard in Merrimack, N. H., was identified as a pedigred chow of high value, which escaped during shipment from Worcester to Wylde Echo farms at Barton, Vt., last September.

James Bordiere, an adult who is taking a special course at New Britain high school and who is also proprietor of a barber shop, has promised a free haircut and shave to every member of the New Britain high school football team if it defeats Hartford high school on the gridiron next Saturday.

32 EMPLOYES OF CLAY POT CO. ARE REPORTED MISSING

Plant That Was Wrecked by the Gas Tank Explosion in Pittsburgh—Toll of Known Dead Now 23—Cause of the Blast Probably Was Known to the 13 Workmen Who Were Repairing the Tank, All of Whom Are Believed to Have Been Killed.

PITTSBURGH, Nov. 15—(AP)—Under the glare of powerful floodlights, the monotonous search for additional victims of yesterday's gas tank explosion went forward tonight in the ruins of the devastated lower North Side district.

Although hundreds of workmen cleared up tons of debris during the day, only two more bodies were recovered, bringing the known death toll to 23. All but three of these have been identified.

Rescue workers, generally, however, believed the fatalities would mount when the task of clearing away the jumbled wreckage of the Pittsburgh Clay Pot company, has been completed. Officials of that concern, one of the chief sufferers in the blast that killed more than a score, injured 400 others and caused property damage running into the millions, announced late today that thirty-two of the 117 men at work in the plant at the time of the explosion were missing. Six were killed outright, a dozen or so are in hospitals, and some seventy reported themselves safe. Plant officials pointed out however, that some at least of the thirty-two men listed as missing probably were safe, but had failed to report.

Lists of employes in all other plants behind the explosion showed every man accounted for, so far as the records of the clay pot company holds the secret of the workmen. If some, the death toll will mount.

Great progress was made in removing the tangled ruins of the Clay Pot company, which was located immediately adjacent the huge Equitable gas company tank which began vomiting its contents during the blast, Sunday afternoon. Officials, however, estimated it would be ten days before all the wreckage could be removed, and probably as long before they could definitely know how many of their men had perished.

The hazardous rescue task cost one life today. Frank Kuepferle, a laborer, was killed while moving some [illegible] steel when removing [illegible] him. Two other workmen were injured in other accidents.

Meanwhile residents of the stricken district surveyed the [illegible] calmer eye than had been possible yesterday and began the work of reconstruction, aided by a $1,000,000 emergency fund provided by [illegible]. A resolution was introduced in council to use a special [illegible] fund to provide materials and men to repair the shattered city. Mayor Charles H. Kline, after a special session of the city council, ordered fifteen buildings within the district torn down to prevent them from [illegible] the danger of additional injuries. Work of the demolition gun late this afternoon.

Streets in the district were [illegible] completely cleared today, Health conditions were excellent.

Little actual work was done by the charitable organizations of the city, and quietly [illegible] and held the staff in reserve. The Red Cross organized the relief work of feeding hundreds homeless by the lunch and [illegible] for those who needed [illegible].

Investigations [illegible] the cause of the blast but no finding were made. Some experts felt that the explosion [illegible] only to the thirteen workmen [illegible] repairing the tank, which [illegible] go. All of these men are believed to have been killed.

SECOND LIBERTY BOND ISSUE IS PAID OFF

NEW YORK, Nov. 15—(AP)—Insofar as the issue would allow, the treasury took up and paid yesterday its oldest war loans, the Liberty loan issue of $3,697,[illegible].

The loans involved were so large that Mellon, under-secretary of the treasury, refused to make any estimate how successful the government's efforts to retire the second Liberty loan had been. Not until the Federal reserve banks make their late this week, will the treasury be enabled to tell how many bonds remain outstanding, it was upon them ceased to [illegible].

[illegible] conversions and continuing fund purchases, the second Liberty loan had been reduced by a total of $3,104,000,000 since that time the government has [illegible] a series of financing operations intended to bring about the conversion of the bonds or their exchange for other forms of securities. As a result that today, when the bonds were called for redemption, there was a total of $73,000,000 of the bonds outstanding.

It is expected that most of these outstanding bonds will be turned in before the end of the present week, although it is believed that some will remain unpaid for years to overcome [illegible] redemption call or the [illegible] of their securities.

SIX MEN RESCUED FROM WATERLOGGED SCHOONER

PORT ARTHUR, Texas, Nov. 15—(AP)—Twenty-five days from the grasp of icy [illegible] sweeping their waterlogged schooner in the north Atlantic, Captain H. Long master of the abandoned [illegible]-masted schooner Adelaide and six members of his crew [illegible] Port Arthur in safety today [illegible] the ship, the tanker Gulf-[illegible].

[illegible] the days the seven men, soaking wet, huddled on the afterdeck of the schooner Adelaide day. [illegible] no other habitable place [illegible] aboard the schooner and protection was afforded them on the remaining spot fairly free [illegible] waves that swept over the [illegible] ship. A sail fashioned into a shelter offered them their [illegible].

[illegible] the storm had only [illegible] when the master of the [illegible] Captain H. Iverson, [illegible] oil fares, hove to the [illegible].

A [illegible] was lowered from the tanker and pulled over to the schooner [illegible] the lee of the stern. The wet, [illegible] and hungry crew slid down ropes [illegible] boat and rode through the heaving swells to the tanker. There [illegible] their first dry clothing and hot food in three days. They had subsisted on canned beef.

SIX DAY SUGGESTIONS APPROVED BY COMMITTEE

WASHINGTON, Nov. 15—(AP)—The house ways and means committee today approved six and rejected one of [illegible] or more of recommendations made by the advisory board of the joint congressional committee on internal revenue legislation, looking to simplifying the administration of the tax [illegible].

The suggestions approved were [illegible] payment in installment sales, [illegible] returns, federal tax liens, [illegible] of property, the bar of the statute of limitations and the period of limitations.

The committee rejected the advisory board's proposal for revision of section 220 of the revenue law which deals with so-called holding corporations or corporations which fail to declare dividends. Chairman Green said that several substitutes were offered but none adopted and there was possibility that this section might be left as it is.

The changes aproved do not affect rates and are designed to aid tax payers in making out returns. The committee expects to devote practically the remainder of the week to the other recommendations, probably not taking up the questions of changes in rates before the first of next week.

COLD WEATHER AND SNOW IN THE MIDDLE WEST

CHICAGO, Nov. 15—(AP)—A foretaste of winter rushed down on the middlewest today, disrupting traffic and closing schools in Wisconsin with its snowfall; its storm damaging docks and endangering shipping on Lake Superior.

Rainfall turned to snow and the thermometers dropped as the first storm, forecast several times by federal meteorologists during the past two weeks, swept across the prairie states and into the great lakes region.

Deer hunters, enjoying their first day of the season, are in danger of being marooned in their forest fastnesses by snow that drifted to a depth of four feet.

Ironwood, Mich., was almost snowbound and Ishpeming, Mich., and Ashland and Superior, Wis., were shoveling away drifts three and four feet deep.

The thermometer has dropped to 22 degrees in Kansas, while Missouri recorded sub-freezing marks. Snow and a temperature of 32 or less by tomorrow are promised for Illinois and Indiana.

FOOD WITHOUT MILITARY PERMIT AT NORTHFIELD, VT.

NORTHFIELD, Vt., Nov. 15—(AP)—For the first time in nearly two weeks food could be purchased without a written military permit today. Major C. N. Barber, local food administrator, today lifted the ban, but issued the following restrictive order:

Beginning today merchants will be allowed to sell to their regular customers at reasonable intervals, five pound packages of sugar, small stocks of flour and two pound packages of lard or lard substitute. When the stock of any merchant is reduced to less than a week's supply he shall limit his sales to two pounds of sugar and one pound of lard. Each merchant is expected to limit his sales of all commodities in such a way as to protect his customers."

Colonel M. A. Campbell, National Guard officer who took command in the first days of the flood, today was ordered by Adjutant General H. T. Johnson to accompany the body of Reuben S. Sleight to Michigan. Sleight, who was assistant to Secretary of Commerce Herbert Hoover, was killed in an airplane accident at Montpelier yesterday.

$250,000 LIBEL SUIT AGAINST THE NEW YORK AMERICAN

NEW YORK, Nov. 15—(AP)—Rev. Dr. Edwin C. Dinwiddie, predecessor of the late Wayne B. Wheeler as legislative superintendent of the Anti-Saloon league, brought suit today for $250,000 against the New York American charging libel.

The causes of action were given in the complaint as a front page story charging Dr. Dinwiddie with misuse of $10,000 of United States money, and an editorial "reiterating and aggravating the original libel."

In the news story in question the American said that the Anti-Saloon league was threatened with a governmental investigation concerning the alleged misuse of federal funds in 1919 and that the executive committee of the league, to avert this investigation, voted to repay the government and passed a resolution censuring Dr. Dinwiddie.

HELD AS THE SUSPECTED SLAYER OF MEISTERKNECHT

HIGHLANDS, N. J., Nov. 15—(AP)—Authorities received word here today that a man believed to be Alex Schreiber, wanted for the killing yesterday of Herbert O. Meisterknecht, inventor and engineer was being held in Trenton. County detectives who know Schreiber by sight, and a state trooper left immediately for Trenton to identify the suspect.

GALES AND BLINDING SNOW IN LAKE SUPERIOR REGION

PORT ARTHUR, Ont., Nov. 15.—(AP)—Heavy northeast gales today with blinding snow and a temperature of ten above zero struck the whole of the Lake Superior region. From the head of the lakes to Sault Ste. Marie, shipping was completely tied up.

ON NON-STOP FLIGHT FROM ENGLAND TO INDIA

CUPAVON, Eng and, Nov. 16—(AP)—Stockholm eastward over sea, mountains, desert and city, two British airmen, Captain R. H. McIntosh and Captain Hinchliffe, test pilot, are attempting to achieve the first non-stop flight to India.

Flying in the "Princess Xenia," the same plane in which he made an unsuccessful effort to span the Atlantic from the United States early this fall, Captain McIntosh hopes to establish a new non-stop one distance record, surpassing the one made by Clarence D. Chamberlin and Charles A. Levine on their trans-atlantic flight to Germany. The distance between England and Karachi, India, objective of the flyers, is roughly 4000 miles, whereas the distance covered by Chamberlin and Levine has been computed at [illegible] miles.

The two fliers took off shortly after one o'clock this afternoon with 500 gallons of gasoline in their tanks and plenty of provisions for their long air journey. Weather conditions were excellent when they hopped off in their Fokker plane, but weather charts showed that they were likely to encounter rain, snow and mists over the continent. Beyond that, fair weather was predicted.

ARMY OF UNEMPLOYED RESTING IN ALMS HOUSES

NEWBURY, England, Nov. 15—(AP)—The red marchers en route by London to call the attention of parliament to the distress of the unemployed, rested tonight under the walls of King John.

When the men plodded into this old town where King John granted the Magna Charter of English liberty in 1215, they were so tired they did not care what Moscow might think of their banking within buildings that bear a royal title.

The unemployed army from Wales found rest in buildings that are a part of almshouses built by King John's [illegible]. The shelter was turned over to the march by the municipality.

VIGOROUS OPPOSITION TO CENSORSHIP IN RUMANIA

BUCHAREST, Nov. 15—(AP)—Nine independent and opposition newspapers joined today in a vigorous demand upon the government for immediate abolition of the censorship which they say permits a free reign of the worst of public plagues, namely, vile rumor.

The protesting papers declare it is a sad delusion for the government to think it can impose peace upon the country by means of censorship. They argue that only complete liberty of the press can disperse the dust of legend and lies now polluting the political atmosphere.

SAVED WOMAN FROM GOING OVER THE NIAGARA FALLS

NIAGARA FALLS, N. Y., Nov. 15—(AP)—A favoring current and the nerve of a reservation policeman tonight saved Mabel Smith, 30 years old, of Buffalo, from being dashed to death over the falls near the American shore of the Niagara river.

The woman entered the water at "Suicide Point" about 400 feet above the cataract and was carried down the rapids to within fifty feet of the falls brim before Patrolman Michael Senf, of the reservation force, aided by a sudden swirl of the rapids reached her.

Taken to a hospital she was suffering from shock and could give no information about herself, except that she lived in Buffalo, although when pulled from the icy water she had thanked her rescuer and declared that she had fallen into the river.

TEMPERATURE MOUNTED TO 69 IN BOSTON YESTERDAY

BOSTON, Nov. 14.—(AP)—Indian summer gave New England another breathing spell today before the advent of winter. In Boston the temperature mounted to 69, which was considered very good for November, but did not endanger any record.

Providence recorded a new November 15, record of 65 and Portland had 62.8, a fraction of a degree above the mark set for November 15, in 1909.

RUMANIA EASIER SINCE ACQUITTAL OF MANOILESCU

BUCHAREST, Nov. 15—(AP)—The [illegible] which for a fortnight [illegible] a state of [illegible] reached easier today when the acquittal of Mihai Manoilescu, former under-secretary for finance, who was charged with sharing in the [illegible] plot.

The trial had given rise to dangerous talk about the establishment of a republic, an [illegible] dictatorship, and abolition of loyalty, but undisguised anxiety [illegible] of the government which [illegible] trial to be terminated as [illegible] possible.

While Premier Bratianu [illegible] Manoilescu's arrest set a [illegible] example before [illegible] might feel a tendency to [illegible] dynastic situation, the fact [illegible] trial has broken wide open [illegible] the troublesome question of the [illegible] of former Crown Prince Carol [illegible] throne. More than that it made [illegible] and Manoilescu heroes in the eyes of many impressionable and sentimental Rumanians.

TRACE STOLEN BONDS TO BANKS IN COAL FIELDS

WILKESBARRE, Pa., Nov. 15—(AP)—Mingling high finance and [illegible] today in the trial of R. H. M. Kelly, D. F. Mulligan, and John J. Wright, [illegible] trail of a batch of stolen bonds followed from New York [illegible] banks of the hard coal field.

The trio are charged with illegally selling of securities taken from the Lehigh National bank in New York and posted in banks of Wilkes-Barre, Pittston and Scranton as collateral for loans that had a ratio of the proceeds diverted to the campaign of Gov. Gifford Pinchot. Thomas for sheriff in the primaries of last September. A mysterious J. Harris was mentioned as the man who brought in the bonds for campaign purposes taking 9 per cent of the 30 per cent of the face value loaned for his campaign and returning the balance for campaign purpose.

The bonds posted and the loans obtained were fifty in number. All the bonds were issued by the city of Bridg

WILLIMANTIC

Office 824 Main Street Telephone 1131-2.

SUPERIOR COURT HOLDS ONLY A SHORT SESSION

(Special to The Bulletin.)

WILLIMANTIC, Nov. 15.—The session of the Windham county superior court scheduled to be held here this morning to hear three cases, convened at 11.20 a. m. and adjourned a few minutes later after announcements had been made that one of the cases was continued, a settlement had been reached in another and the third was postponed until another term. Judge L. P. Waldo Marvin was on the bench and the cases were presented by State's Attorney Howard C. Bradford.

The first case on schedule was that of the Community Hotel corporation vs. John T. Ashton, a suit to recover $400 for four shares of preferred stock and two shares of common stock in the Nathan Hale hotel, alleged to have been contracted for and to bbe paid in nine payments between March 15, 1925 and July 15, 1926. It is further alleged that none of thes epayments were made. The case was continued for re-assignment this morning.

The second case was the divorce action of Mildred C. Rathburn of New York city, a former resident of Windham vs. William J. Rathburn, in which the plaintiff seeks a decree, the custody of two minor children, William A., aged seven, and Howard E., aged five, also to change to her maiden name. The attorneys conferred in this case to arrive at a settlement concerning the custody of the children and when they failed an agreement was made to have the case go over to another term.

The case to be settled was that of Ernest Paquin vs. his son, Joseph Paquin, of Killingly. The allegation of the plaintiff was that about one year ago the elder Paquin was out of work and having no money to pay taxes or interest on a $1,400 mortgage on a small farm, he turned the deed of the house to his son, Joseph, to have him pay the taxes and mortgage interest. A short time ago the elder Paquin demanded of his son the $1,400 named on the deed as the mortgage. The defendant refused to do this and gave notice that he would return the deed to the property, which the plaintiff refused. The basis of the settlement made today was not made known.

The court announced that the case of Fred Ward Rosebrooks of this city, charged with manslaughter in connection with an automobile accident, and which had been scheduled for Wednesday, was continued indefinitely due to the fact that the defense counsel, Attorney William A. King, was at present incapacitated due to a fall at his home in which he suffered an injury to his knee.

Court adjourned at 11.20 o'clock until Thursday morning at 10 o'clock when two of the three cases scheduled will be heard. They are, Arthur Berren vs. Walter Howlett and Madeline Howlett and R. G. Remington, Inc. vs. Christopher Mannick, et al.

Allen B. Lincoln of Hartford and Westford was the speaker of the evening at the November meeting of the Windham Community club held in Guilford Smith hall at South Windham, Monday night. Vice President John Howarth was in charge and there were 56 members present. The Mission society of the local church served supper.

Willimantic residents made note today that on November 15, 1927, for the first time in the history of the city a commercial delivery was made by airplane. The air truck of the Royal Typewriter company arrived here to the minute on the appointed time of 10 o'clock this forenoon and after circling about somewhat dropped a parachute bearing a portable typewriter consigned to a local drug store. The air delivery was staged at Recreation park and was witnessed by about 1,500 people who gathered at the park and untold numbers watched from verandas and upper windows.

James J. Lee, chairman of the American Red Cross annual roll call, has issued a warning to local people to guard against imposters who are soliciting funds for flood relief in New England. Those who will solicit for the Red Cross here are local residents and they will wear an official Red Cross emblem.

Funeral services for Allyn J. Avery were held at 82 North street this afternoon at two o'clock with Rev. Arthur S. Wheelock of the Congregational church officiating. Burial was in the Willimantic cemetery. The bearers were Frank C. Sterry and Trumbull Burnham of this city and Henry A. Cook and Walter A. Gorman of Manchester. Arrangements were in charge of Avery and VanZandt.

Captain Paul Ransom of the R. O. T. C. unit at Connecticut Agricultural college was the speaker of the day at the weekly session of the Willimantic Rotary club held in the Nathan Hale hotel this noon. Captain Ransom gave a concise review of the accomplishments of the R. O. T. C. and explained as a movement which covers a much larger field of activity than militarrism alone. He was introduced by President Richard E. Dodge. Guests were State's Attorney Howard C. Bradford of Putnam and Edwin J. Donnelly. Justice George E. Hinman, acting as "teacher" in the absence of Attorney Harry S. Gaucher, announced the results of the written examination on Rotary topics conducted two weeks ago. The winners, J. E. Sullivan, Harvey H. Bronson and Charles S. Pomeroy will put on the programme at the meeting of December 20. New members will be initiated at the meeting next week.

Mrs. Agnes Burdick Vallem, 23, of South Windham, and Michael G. Nasada, 26, of 2162 Watson avenue, New York city, were united in marriage Monday in the chapel of the municipal building. Mrs. Vallem, who is a widow, is a native of Packerville, the daughter of Benjamin and Mabel Greene Burdick. Mr. Nayada is a native of Ashley, Pa., and son of John and Anna Nayada.

MATHVINK WILL BE PRESENTED IN COURT TODAY

(Special to The Bulletin.)

WILLIMANTIC, Nov. 15.—The inquest into the shooting of Mrs. Annie Berkowitz by Savva Mathvink at the former's home, 275 Prospect street, the night of Friday, November 4, has been completed, it was stated today by Coroner Arthur G. Bill of Danielson. Attorney Charles L. Torrey of Putnam, who is counsel for the accused through his position as county protector, said today that his client would be presented before the local police court Wednesday morning for a preliminary hearing. It is understood that Mathvink will be charged with first degree murder to which a demurrer will be entered and he will be bound over to the criminal term of the Windham county superior court in January.

The house committee of the Windham Girls' club acted as host to a whist party of 20 tables Monday evening. Prizes were awarded to Mrs. Thomas A. Shea, Mrs. Robarge, Mrs. George Peloquin and Miss Jane F. Ashton and a special prize to Mrs. James Gavigan. The committee consists of Mrs. J. O. Bergeron, chairman, Mrs. Timothy J. Connolly, Mrs. William B. Sweeney, Mrs. George A. Denault and Mrs. George A. Anthony.

The November meeting of the H. B. club of Windham was held at the home of Miss Emma C. Neale Monday evening with Mrs. Charles C. Abbe and Mrs. George Brigham as guests. There were 13 members present.

A. B. Holmes has returned to his home on Lewiston avenue after being a patient in St. Joseph's hospital.

Mrs. William A. Nosworthy of Hampton has been unable to go to take over a house in North Adams, Mass., as she had planned to do the past week because of flood conditions in that place.

Attorney Harry S. Gaucher was in Hartford on business today.

Mr. and Mrs. Darius M. Bennett have been entertaining Dr. and Mrs. W. B. Bean of Stafford.

Miss Helen B. Thompson, teacher in a business college at Jersey City, N. J., has resumed her duties after a visit with her parents, Mr. and Mrs. Walter E. Thompson.

F. L. Pierce left today for Hartford after a visit with his daughter, Mrs. Walter S. Barnes and family.

Adam Chamski of Lebanon underwent an operation at St. Joseph's hospital this morning.

Mrs. Don H. Curtis left today to visit her mother, Mrs. Charles Johnson in Holyoke, Mass.

A. Butleman is on a business trip in New York city.

Mr. and Mrs. William C. Maas entertained Miss C. Frances Heyer of Hartford over the week end.

Mrs. Frank M. Smith, Mrs. Azalia Van Ness and Mrs. Mary Mitchell Bashore visited friends in Stafford Hollow today.

The fire department held an intensive drill practice this evening under direction of Chief Henry J. Kelley, Assistant Chief Michael J. English and Lieutenant Charles Reynolds.

James F. Twomey of this city, district manager of the Mutual Life Insurance company, delivered an address on Life Insurance in the auditorium of the Hartford public high school Monday evening, before the salesmanship class of the Hartford evening high school.

Birch and Mixed

FIREWOOD

FOR SALE

WELL SEASONED
ALL SIZES.

DELIVERED AT YOUR DOOR.

Pine Acres Forest

Hampton, Conn.

Tel. Willimantic Div. 1776.

STONINGTON

Sunday morning at 10.30 John H. Cheever of Arlington, Mass., was arrested by State Policeman J. H. Smith of the Groton barracks. He was ordered to appear in Stonington court Saturday next charged with reckless driving on the Stonington road. The Cheever car sideswiped a car operated by Walter Curley of New London. Both cars were badly damaged. None of the occupants were injured.

Mr. and Mrs. William C. Robinson spent Sunday in Hartford.

Mr. and Mrs. William Griffin and son and Mrs. O. C. Griffin were week end visitors in Providence.

The sessions of Stonington Travel club will be opened with a meeting Tuesday, Nov. 22nd, in the free library. Rev. F. R. Sanford will give a lecture on "apan." The prompters hope to continue weekly sessions through the winter season.

J. F. Trumbull W. R. C. met in Mullers hall Monday evening.

Mrs. Frank L. Henderson and Miss Mary Spaulding left Tuesday to spend the winter in the south.

Mrs. Frank D. Stanton and Mrs. Edmund P. Hyde attended the meeting of the League of Women Voters in Waterbury during the week.

Mr. and Mrs. Joseph Squadrito, Cornelius Squadrito and Lucratia Scheppis have returned from a visit with friends in New Britain.

Mr. and Mrs. Franklin Williams returned Monday from a visit in Boston.

The Social Chain of Calvary church is to meet this (Wednesday) afternoon. The Fellowship will meet Wednesday evening, with William Griffin, leader.

Vital statistics of the town of Stonington, for October as recorded at the town clerk's office show 9 births, 11 marriages and 6 deaths.

Rank cards of Stonington High school will be issued this week for the first quarter of the school year.

Anna Sylvia, daughter of Mr. and Mrs. Joseph Sylvia of 16 School street, observed her 6th birthday Sunday in entertaining with a party. The color scheme was red, white and blue. Those presnet were Betty De Bragga, Joseph Santos, Lillian Victoria, Theresa and Evangeline Sylvia, Mary Cidale, Mary Costa, Margaret Rezendes, Mary and Alice Iscubal, Manuel Sylvia, Joseph Madeira, Dipoldince Sousa, Lena Glover and Constance Santos, Lillian Moniz, Anna Morin, Agnes, Irene and Frances Madeira, Alziara Machado, Louise Sylvia and Abraham and Louis Starr. Games were played and refreshments were served, each child receiving a patriotic souvenir.

SALEM

Isral Smuckler is spending a few days visiting relatives in New York.

Louis Chapman and Ray Bliven were in Lyme Sunday.

Mrs. Thomas Day and Mrs. Guy Clarke, Jr., were callers in Norwich Saturday.

Mrs. James Maynard of Lyme is visiting Mrs. Julia Spencer.

Walter Skillings of Hartland returned home Monday after visiting at Meyar Smuckler's.

David Clark and son of New London were callers at Ray Bliven's on Sunday.

Mrs. Louis Chapman and daughter were in New London Saturday.

A demonstration meeting given by Mrs. Robinson is to be held at Mrs. William Darling's Thursday.

NOANK

A STRANGE EXPLOSION WRECKS FISHING BOAT

Capt. Arthur Fish went aboard his boat Crusader with Mate Dunn, at the north dock, the other afternoon around 3.45 o'clock to start the engine. With two spins of the wheel, somehow an explosion took place and blew the cabin of the boat high in the air. It spread the boat nearly in half and blew Capt. Fish right from the cabin on deck; his mate landed on the dock. The boat caught fire, and even the water was ablaze. A still alarm was sent for the fire company. The Smoke Eaters made quick time and soon had a stream of water on the craft, but the boat sank later. The fishing boat Reliance was at the head of the dock, but soon was moved when the fire got too hot. The explosion was heard a long way off. A local man was painting his house standing on a ladder and the explosion rocked the ladder so that he had to hang on and thought it had slipped. The gasoline tanks were filled and everybody said that they never saw a boat wrecked like that before. The fire even blistered the mast. Capt. Fish was burned about the face and hands badly. He was taken to his home on East Main street where a doctor dressed his burns. He will be laid up for several days. The boat was a total loss.

Golden Rod club gave a play Monday evening at Ye Tavern hall, the title being "Down on the Farm at Cranberry Corners." It was two acts. The hall was filled when the curtain was raised by Walter Welles for the first act, milking time. Farmer Sid Jennings was Arthur DeBlasi, the hired man, Billie Scott was John Bracci; Mrs. Sid Jennings was Gertrude Geyer; the hired girl, Nancy Stoner was Peggy Walsh; Mrs. Jennings' aunt from Canada, Mrs. Julia Broad was the part taken by Miss Mildred Ferguson. The crowd got a laugh at the twins from New York, Jake and Mike long. Farmer ennings could not tell them apart, Jake was Elliott Bennett and his twin Mike was Paul Mike Bullivan. The second act was selling the stock; the man who had the hammer was Ted Grant as George McDonald. Later Walter Willis told about his trip to Japan by steamer, then the club trio sang the St. Louis Blues with other songs. The receipts are to help put in a one-pipe furnace for the coming winter. The committee was Harold C. Brown, William Franklin and Leland Bishop.

John Burr was cutting wood at his home on Crescent avenue Monday, when the stick slipped and cut his left eye. If it had struck about 1-4 of an inch higher he would have lost the sight. Two stitches were taken to close the cut.

Miss Dorothy Rathbun has returned to her home in Norwich after a visit in the village.

Several cottage owners from Hartford and Springfield have been down to Groton Long Point looking over their property to see if any damage was done by that 80-mile gale last week. Three window panes were reported broke, but outside of that, everything came safe.

Sam Carson has entered the railroad company's employ as carpenter in the carpenter gang.

The smelt season has broken all records in the fishing village. In the north cove four and five row boats with fishing men are seen fishing for the yellow fish. John Law made a catch of 500 on Thursday. But the champion smelt catcher of the village is James Moore, who to date, since the season's opening has in his notebook a record of 5,000 smelts caught. He said he is trying to reach the 10,000 mark.

Harold Fox has moved his household goods from Noank to a tenement in Mystic.

Mrs. Howard Durfee is in Willimantic for a few days' visit with relatives.

Edward Mahoney has returned from Brooklyn, N. Y.

W. A. Clark of Willimantic was a caller at Groton Long Point Monday.

Edgar Ashby is at Deep River for a short visit with friends.

Chimney Cleaning

Your chimney cleaned for 50c with

IMP

Eldredge Hardware Co.

NORTH STERLING

Mrs. Ida Owens of Danielson called on friends here recently.

Byron Burchard is driving a truck for a Danielson man.

The roads, although not in very good condition for winter, are passable for careful drivers.

Miss Evelyn Soule of Norwich visited friends here recently.

Miss Ruth M. Spooner of Norwich Falls has returned to her home here.

B. E. Benway and family of East Killingly visited friends here Sunday.

George F. Pierce and family spent Sunday in Providence.

Miss Ruth M. Spooner has secured employment at East Killingly.

David Brooks of Elmville visited G. F. Pierce recently.

WARRENVILLE

Dr. Heringer chose his text Sunday morning from John, 17-15.

One hundred and fifteen partook of Saturday. The receipts amounted to the chicken pie supper at Westford, more than $60.

Mrs. Leon Gardner entertained five little people last Wednesday afternoon to celebrate her son's fifth birthday.

Walter Brown was in Hartford two days last week.

Mrs. Eva Lawton is with her daughter at Hartford.

Vernon and Lawrence Arnold of New Britain visited their brother, Jack Arnold, over the week end.

Andrew Horilla was taken to St. Joseph's hospital Saturday to be treated for a broken ankle.

Mrs. Frank Eastman of South Windham is visiting Mr. and Mrs. Clarence Barlow.

Bernard Chism of Springfield, Mass., visited Allie Bassett Saturday and Sunday.

Mrs. Raymond Chism's mother and brother from Springfield, Mass., spent the week end with her.

There was a dance at Knowlton Memorial hall Saturday night.

The school children are to give a Thanksgiving entertainment at Knowlton Memorial hall.

PLAINFIELD

Mr. and Mrs. Frank Dawson and daughter of Willimantic were guests at the home of Mr. and Mrs. John Mercer recently.

Mrs. Henry Starkweather spent Monday in Willimantic.

The O. J. S. met Monday evening in the vestry of the First Congregational church. The program consisted of piano solos by Mrs. Irving Flagg, reading, Mrs. George Babcock, reading, Mrs. Everett Dawley. Games were played and prizes were given. Refreshments were served by Mrs. Elmer Greene and Mrs. Robert Generous.

Tuesday's Bulletin stated that the last of the series of Bible study classes was held at Mrs. Leon Frank's last week. This is an error as there are to be more Friday evening the 18, and Sunday the 27th. Elder Frieberge will have charge of the meetings.

Callers on Mrs. Winfred Gardner Sunday were her mother Mrs. Hannah Tawzer and Mr. Eccleston and son Ray, of Westerly.

Paul Claudel, the French ambassador at Washington, is to be the guest of New York city today on the occasion of the unveiling of a memorial tablet to veterans of the World war.

HOW CAN WOMEN KEEP WELL ENOUGH TO GET UP SINGING?

MRS. BELLE THOMPSON
3101 E. 44TH ST., EAST LAKE, TENN.

"My mother-in-law," says Mrs. Belle Thompson, 3101 E. 44th St., East Lake, Tenn., "told me of Lydia E. Pinkham's Vegetable Compound and Lydia E. Pinkham's Sanative Wash. I took six bottles of the Vegetable Compound. I could sleep and would get up in the morning singing and feeling fine. I am the mother of three children, and always after the babies came I had to take treatments, but I can truly say that this last time I have only used the Sanative Wash. does more good than the treatments. It keeps me on my feet to care for my children and I do most of my work. I feel it my duty to let you know how both of the medicines have helped me."

Springtime streamed in through the open windows. The green fields of Georgia were basking in the sunshine. Somewhere a bird was trilling. It was a day to be happy.

But the pale woman at the table sighed and pushed away her plate. Nothing tasted right. She couldn't eat much. She couldn't sleep well, either. She was so weak, it was hard to do her work. When the baby cried, she wanted to cry, too.

She had not been well for four years. Her husband watched her with a man's helpless expression. But his mother knew a remedy.

Another Happy Woman

"I read about Lydia E. Pinkham's Vegetable Compound in the little books you give away and began to take the medicine. After the first few bottles I began to feel better and could eat better and had fewer headaches. I feel like a different person. At anytime that I don't feel good I take the Vegetable Compound again, as I always keep a bottle on hand. You may use this letter for every word is true. I will answer any letters sent to me."—Mrs. Jennie Bollerman, 611-11th St., Union City, N. J.

This dependable medicine has been in use for over fifty years.

The Tubridy-Weldon Co.

WILLIMANTIC, CONN

Our Twelfth Annual Thanksgiving

20 Per Cent. Sale

Continues Until Saturday Night, Nov. 26th.

YOU CAN BUY A

10.75 Coat or Dress	For 8.60
16.98 Coat or Dress	For 13.59
35.00 Coat or Dress	For 28.00
45.00 Coat or Dress	For 36.00

FUR COATS

120.00 Buck Bay Seal, Fitch Trimmed	For 96.00
179.00 Marmink Coat, Self-trimmed	For 143.50
250.00 Northern Seal Coat, Mink Trimmed	For 200.00

As an added attraction to our Annual 20 Per Cent Sale, we have arranged with MR. P. HERMAN, senior member of a large Fur concern, to be with us on Friday and Saturday, Nov. 18-19, with an assortment of popular Fur Coats—RACCOONS, MUSKRAT, HUDSON SEALS, SQUIRRELS, MARMINKS, NORTHERN SEALS and other desirable skins, at prices to fit your pocketbook

You can save 20 per cent on any article in our store, a few of which are listed below

Leather Bags	Silk Hosiery	Silk Underwear
Kid and Fabric Gloves	Silk and Wool Hosiery	Rayon Underwear
Fur Lined Gloves	Children's Hose	Knit Underwear
Corsets and Ensembles	Costume Slips	Corduroy Robes

"Frances Starr is right, Luckies give the greatest pleasure"

Said Mary Nash to Basil Rathbone before the performance of "The Command to Love," the successful comedy in which they are starring.

MADE OF THE CREAM OF THE TOBACCO CROP

You, too, will find that LUCKY STRIKES give the greatest pleasure—Mild and Mellow, the finest cigarettes you ever smoked. Made of the choicest tobaccos, properly aged and blended with great skill, and there is an extra process—"IT'S TOASTED"—no harshness, not a bit of bite.

Photo by Nicholas Hare, N. Y.

Frances Starr,
Popular Actress of the American Stage,
writes:

"A voice in perfect condition is the every day requisite of an actress. Pleasure and no throat irritation are the essentials that I demand in a cigarette. I smoke Lucky Strikes for they alone give me what I seek."

Frances Starr

"It's toasted"

No Throat Irritation-No Cough.

DANIELSON

KILLINGLY HAS ALREADY SPENT $2000 ON REPAIRS

(Special to The Bulletin.)

DANIELSON, Nov. 15.—Killingly, as a town, is beginning to pay its flood damage bills. A payroll for road repair crews being made up at the office of the selectmen here today calls for the expenditure of $2000, which, of course, does not represent half the sum that must be expended before the storm damage cost is met. Good progress has been made in restoring the highways, and the work goes on from day to day, fortunately favored by exceptionally good weather for mid-November.

In connection with the road repair expense, it is an interesting sidelight that shows that much of the money goes to workers who depend upon this money to pay part of their tax bills to the town each year. This was demonstrated earlier in the year when some of the checks that came in to pay the annual town taxes were town checks that had been given out for snow removel work the past winter. So, it appear, that work given by the town to some of its citizens and taxpayers makes it possible for them to earn some of the money to pay what they owe the town each year. It's not a bad arrangement.

THINK MISS KEITH MAY HAVE BEEN SHELDON'S COMPANION

(Special to The Bulletin.)

DANIELSON, Nov. 15.—Today, effort to recover the body of a young woman believed to be somewhere in the river between Wilsonville and Grosvenordale, was confined to watching the banks of the stream on the possibility that the body might come to the surface. State officers will not likely resume dragging of the stream or other such activities until the week-end when the river is to be drawn down to the lowest possible level, after the closing of the mills at noon on Saturday.

If a young woman was riding with Jerome V. Sheldon, when his car went into the mill pond in Wilsonville last Tuesday night, causing his death by drowning, there is the possibility that she was Miss Marline Keith, who has been missing from her home in Brookline, Mass., and from her place of employment since last Wednesday. A letter signed "Molly" that figures in the investigation of the case has come to be regarded as indicating the possibility, but by no means the certainty, that the writer was Miss Keith and that she, like Sheldon, might have lost her life when the car plunged off the highway to sink beneath the deep waters of the mill pond, exceptionally high then because of the flood of the preceding week.

A death last night that was particularly sad for the relatives and friends and brought forth the sympathy of the whole community, was that of Joseph Raymond, 52, at Wauregan. Mr. Raymond had been ill but a week, though his condition has been so critical since he was first stricken that little hope was held out for his recovery.

Mr. Raymond was a second-hand in one of the departments of the mill of the Wauregan company and also, evenings, conducted a motion picture show in west Wauregan. He will be recalled by baseball fans who knew all the eastern Connecticut stars of the diamond a quarter of a century ago as one of the fastest and smartest players of the old Wauregan Grays. He was always especially popular and deservedly well liked in Wauregan, where he had lived practically all of his life, and numbers a great many friends through eastern Connecticut. He was a native of Ishfuing Mich., a son of Mr. and Mrs. Joseph Raymond.

Mr. Raymond leaves his father, his wife, who was Miss Annie Gaffney before their marriage; a brother, Peter, and three sisters, Mrs. Joseph Poudrette, Miss Laura Raymond and Mrs. Adeline Chartier, all residents of Wauregan, excepting Mrs. Chartier, who lives in Woonsocket.

This morning the funeral of Mrs. Lena Courneyer was held from her home in Sterling with funeral services at St. Joseph's church in that place at 9 o'clock. Rev. J. E. McCarthy, of All Hallows church, Moosup, was celebrant of the mass, with Rev. Fr. Bouvier, Montreal, a missionary, as deacon, and Rev. Oscar Norman as sub-deacon. Burial was in All Hallows cemetery on the Green Hollow road. The bearers were Byer Russell, Henry Peloquin, John Cooney, Joseph Cooney, Nelson Cooney and Louis Cooney. Louis E. Kennedy was in charge of the funeral arrangements.

A woman wanted to clean office before or after business hours; must have references; $5 weekly. Address The Bulletin, Danielson.—adv.

Reports read at the annual meeting of the Windham County Agricultural society, held at Unitarian hall, in Brooklyn, showed that the society has had a successful year, presenting an interesting fair and maintaining its high standard of doing things. After paying all premiums in full, meeting some unusual and quite heavy expenses, paying insurance, etc., the net gain this year will be about $400 to add to the society's treasury, and this, with $500 due the society from the state, will give a reserve of about $3,000.

Archie H. Gallup, Scotland, who has been president of the society for the past two years, declined re-election this year.

The officers elected are: President, Earl Andrews, Woodstock; first vice president, Lester Williams, Brooklyn; second vice president, Dr. F. W. Fake, Danielson; third vice president, John Weatherbee, Pomfret; treasurer, J. Dyer Potter, Putnam; secretary, Marshall J. Frink, Brooklyn; auditors, Oscar F. Atwood, R. B. Witter, F. E. Miller, all of Brooklyn; executive committee, Arthur House, Brooklyn, W. P. Spalding, Hampton, F. W. Cunningham, Pomfret, Christian Karr, Canterbury, W. B. Gallup, Chaplin, O. B. Carpenter, Eastford, George A. Cook, Windham, Walter Lathrop, Plainfield, Rev. Charles A. Downs, Killingly, Luther M. Keith, Putnam, George H. Gallup, Sterling, W. C. Child, Woodstock, Charles Whiting, Thompson, Fred Wright, Ashford.

In the ladies' department of the society, officers elected for the ensuing year are: President, Mrs. Earl Andrews, Woodstock; first vice president, Mrs. H. D. Covell, Pomfret; second vice president, Mrs. J. Dyer Potter, Putnam; third vice president, Miss Helen Palmer, Brooklyn; executive committee: Mrs. Hiram Hawes, Canterbury; Mrs. Ernest Buell, Plainfield; Mrs. Winslow Gallup, Chaplin; Mrs. F. W. Page, Killingly; Mrs. N. C. Cleveland, Hampton; Mrs. Archie Gallup, Scotland; Mrs. Wendell Witter, Putnam; Mrs. George Gallup, Sterling; Mrs. John Weatherbee, Pomfret; Mrs. Charles F. Whiting, Thompson; Mrs. Frank Martin, Windham; superintendents of buildings, Mrs. Eva Tripp, Danielson; Mrs. George White, Brooklyn; entry clerks, Mrs. Addie C. Hyde and Mrs. A. G. Williams, both of Brooklyn.

Captain William Clark, F. A., D. O. L., New London, came here to inspect the properties of the service battery at the state armory.

Mrs. George Stone, of Academy street, has been spending the past few days with relatives at Lynn, Mass.

Indian summer came back today for what may be a brief visit, the temperature running up to 67 degrees in Danielson this afternoon.

From Brooklyn a delegation went today to attend the Six Church conference held at Westminter.

Newly elected members of the Wakitatina Camp Fire girls are Misses Gertrude McBride, Violet Lyon and Ernie Jenkins. The members have been reading stories and poems on Seek Beauty.

N. A. Witter has gone to Fond du Lac, Wis., to attend an auction sale of hundreds of cows as a prospective buyer.

George A. Waldron, of Bridgeport, was a visitor with friends in Danielson today.

Michael Braney, whose home at Hampton was destroyed by fire the past week, said while here this morning that he plans to rebuild, probably starting in the very near future.

Grand Marshal Ira A. Warren, of the Armistice day parade, today, on behalf of all members of the American legion, expressed his satisfaction at the co-operation of the town's people in carrying out last Friday's observance.

Mrs. Walter Purvis is ill at her home in the Riverview section.

A photograph of many members of the 18th Connecticut Volunteers, taken at an outing at Quinebaug lake in August, 1893, is attracting attention in the old photograph display in a window at the Danielson Trust company. An amazing thing to many Danielson people who see the picture, 34 years after it was taken, is that so many of the veterans were far advanced in years that long ago. Only a few of the large number shown are alive today.

Motor coaches, trucks and other such traffic going over the Fairbanks hill route between Providence, Plainfield and Norwich, are still using the Providence-Danielson route and going south from here, because of damaged bridges at Fairbanks hill and Sterling.

The Killingly-Brooklyn evening school, holding sessions at the high school on Broad street, is now progressing steadily with its work and with more than half a hundred students applying themselves diligently.

Chief John McFarland has the interesting experience of having a man, a woman and a child turned over to him by a motorist who had given them a "lift." They were without funds and anxious to get to Providence, but when the chief arranged a free ride for them to the Rhode Island city on a light delivery truck they declined because they thought the ride would be "too cold." Page the boys with the Rolls Royce limousines. We have very particular vagrants up this way.

A matter of special interest to Episcopalians here and in Brooklyn is that Rt. Rev. Chauncey Bunce Brewster, bishop of Connecticut, will make a visitation to St. Alban's church in Danielson and to Trinity church in Brooklyn next Sunday, his first visit to these churches in several years.

SILENT GLOW
OIL BURNERS
SAFE — RELIABLE
AND GUARANTEED.
EDWARD ROUSSEAU
Jewett City. Phone 66.

PUTNAM

DEMOCRATS ENDORSE RICHARD AS CANDIDATE FOR MAYOR

(Special to The Bulletin)

PUTNAM, Nov. 15—The general democratic caucus of the city of Putnam was held last night at the Municipal building. John L. McGarry was moderator of the caucus and George Potvin was clerk. They endorsed the nomination of the following republican nominees: Charles A. Richard for mayor; Warren S. Ames for alderman-at-large; Archie Macdonald, Jr., for tax collector, and Charles H. Brown for city treasurer. The following nominees for ward aldermen were also ratified: Ward one, Charles Ryan; ward two, Edward Dubois; ward three, Frank Vadnais and ward four, Willis Carroll.

One of the city committee selected was Mrs. Leo Delisle, whose husband is the republican alderman from ward three. John J. McGarry was nominated for city auditor and George Potvin for registrar of voters.

Senexet grange will observe "Health night" at their meeting on Wednesday evening. The Boy Scouts from Putnam will give demonstrations of first aid and tell the grangers about scouting. There is also to be a speaker from Hartford who will illustrate his lecture with lantern slides. Some musical numbers are also planned and refreshments will be served.

At the recent annual meeting the following grange officers were elected for the coming year: Master, Clayton Peckham; lecturer, Mrs. Julia Wells; steward, Harry Clark; assistant, Ernest Peckham; chaplain, Mrs. Cordelia Davis; treasurer, Harry Wells; gate keeper, Harmon French; Pomona, Annette C. May; Flora, Mrs. Clara Chasson; lady assistant steward, Miss Doris Shead; pianist, Mrs. Florence Gran. The new officers will be installed on the first Wednesday in January.

Paul Peterson, who was struck by a coal truck about three weeks ago on Main street and severely injured, is a patient at the Day Kimball hospital and is making a good recovery and is now able to walk. It was at first thought that Mr. Peterson was fatally hurt.

A house to house canvass is now being made on the membership drive for the American Red Cross. The membership fee is one dollar and half of the money collected remains in Putnam for the use of the Putnam chapter.

Word has been received here announcing the death of Freeman Child, aged 53, in San Francisco. Mr. Child spent his childhood days in Woodstock and was the son of Mr. and Mrs. Amasa Child and a nephew of the late Foster Child of Woodstock.

The honor roll of the Putnam high school has been posted and is as follows: The first honor roll, 90 per cent or over in all studies; Seniors, Karl Whitehouse and Judith Sabin; sophomores, Helen Varnedian and Marion Hayden; freshmen, Ulysses Labossier. Second honor roll, 85 per cent or over in all studies: Post graduate, Edward Authier; seniors, Blanche Bonin, Ruth Bryden, Medelyn Houghton, Leonard Shepard, Milton Nelson; juniors, Phillip Maynard, Aline Tourville; sophomores, Ellis Haines, Walter Jankot, Edna Kent, Edgar Labonte, Ella Pahikainen, Henry Thayer; freshmen, Frederick Franklin, Kenneth Graves, Norman Greene, William Mosk, Albina Socher, James Tatem, Glen Hazen.

Miss Ruth Chase, daughter of Mr. and Mrs. Clarence W. Chase of Walnut street, is a recent addition to the nursing staff at the Day Kimball hospital. Miss Chase was recently graduated from the Providence Hospital at Providence.

Members of the Woman's Relief corps of this city with their friends invited to the home of Mrs. Arthur Tourtelotte at Putnam Heights for a whist for the benefit of the corps.

Word has been received here of the birth of a daughter to Mr. and Mrs. Maurice Child in Mt. Vernon, N. Y. Both Mr. and Mrs. Child are well known here as Mr. Child was one of the faculty of the Woodstock academy for several years and went from here to accept his present position as superintendent of school at Mt. Vernon.

A delegation of the Massachusetts Institute of 1775 held their annual meeting at the Ben Grosvenor Inn in Pomfret. Among those present were: Mrs. Elsie Hubbard of West Springfield; Mr. and Mrs. E. G. Page of Arlington; Miss Jennie Tucker of Brighton; Mrs. E. A. Ham and Miss Ruth Ham of Milton; Mr. J. L. Donaldson of Springfield; Mr. and Mrs. F. E. Coppenwrath of West Roxbury; Mr. and Mrs. W. A. Manson of Hudson.

The committee in charge of the annual meeting of the Windham County Farmers' association which is to be held Wednesday (today) at the grange hall in Brooklyn consisted of Alexander Maitland of Thompson, A. H. Amidon of Abington, Doctor George P. Perley of Woodstock and County Agent F. L. Davis of Putnam. They feel exceedingly fortunate in securing Wilson H. Lee of New Haven as the speaker of the day. In addition to reports and election of officers, County Agent Davis, with the aid of slides will present "The Position of Windham County's Agriculture." Miss Marion Standen, county club agent, will discuss the subject of starting club work in Windham county.

Mr. and Mrs. Karl T. Kent and two children of Meriden have been the guests of relatives in the city.

George W. Child of Hartford, formerly a resident of Putnam has been visiting his parents, Mr. and Mrs. John E. Childs.

Luke White of Hartford has been the guest of his parents, Mr. and Mrs. Michael J. White of Eden street.

Armand Daigle of Chassey street is a patient at the Day Kimball hospital where he underwent an operation for appendicitis a few days ago.

Perry Barber, a student at Clark college at Worcester has been spending a few days with his mother, Mrs. Elvira Barber.

Miss Mary Bates of Brooklyn, N. Y., is the guest of Miss Louise Lawton in Woodstock.

Rev. and Mrs. F. B. Harrison of East Bridgewater, Mass., have been the recent guests of friends in this vicinity. Mr. Harrison was a former pastor of the Congregational church at Woodstock.

Mr. and Mrs. Lendall Houghton have taken an apartment in Boston and will spend the winter in that city.

Mr. and Mrs. Armand Denise and two sons of Thompson, will have to stay for several months at Fox Hill farm in Pomfret.

Mrs. Frederick O. Beach of New York city is at the Ben Grosvenor inn for several months.

JEWETT CITY

BENJAMIN-STEWART WEDDING AT CONG. CHURCH

(Special to The Bulletin)

JEWETT CITY, Nov. 15—A large gathering of relatives and friends filled the Congregational church Tuesday at noon, when Walter Lyon Benjamin, son of Mrs. Ida Benjamin, and Miss Irene Lillian Stewart, daughter of Mr. and Mrs. John T. Stewart were united in marriage by Rev. G. F. Goodenough, pastor of the church. The platform was decorated with palms, ferns and yellow and white chrysanthemums. The double ring service was performed beneath an arch of yellow roses. Preceding the ceremony, Miss Sade Thompson sang At Dawning, accompanied by Mrs. Earle E. Gilbert. As the march from Lohengrin was played the groom and his best man entered the church from the vestry door, the pastor coming from the minister's room. The bride-elect and her attendants came down the center aisle.

The bride was gowned in white satin and rose-point lace, with lily-of-the-valley garniture. She wore an embroidered tulle veil with coronet caught with pearls and rhinestones. Miss Ida Ruth and Lillian Marie Benjamin, the groom's nieces, were train-bearers. They wore dainty frocks of ruffled white organdy and white moline head dresses. The bride carried a bouquet of bride's roses with a shower of lilies-of-the-valley. The maid of hono rwas Miss Verna Lois Tarbox. She wore a bouffant, period style gown of pink taffeta bodice, with changeable pink and gold skirt, and a black satin and lace picture hat with pink rose. She carried an arm bouquet of pink roses. The bridesmaids were Misses Freda and Anna Bauer, of Taftville. They had peach georgette frocks with picture hats to match, and carried white chrysanthemums. The bride and groom's little niece, Ruth Mae Benjamin was flower girl, and wore turquoise ruffled crepe de chine, with hat to match. She carried a basket of rosebuds and scattered petals before the bride. The best man was Charles K. Carden, the bride's cousin, of Norwich. The ushers were Carl Benjamin, John Davis, Harold Field, of Jewett City and Charles Anderson, of Norwich. As the bridal party left the church, Mendelssohn's wedding march was played. A reception was held at the bride's home, the bridal party receiving beneath a wedding bell. The rooms were decorated with yellow, white and pink chrysanthemums, and flowering plants. The bride's mother wore black satin with transparent velvet. The groom's mother was unable to be present, as she is in Wisconsin caring for her aged mother. During the reception, Mrs. H. E. Paul of Jewett City catered.

The bride received from the groom a pearl necklace with diamond and platinum pendant. The groom received from the bride a leather traveling case, fitted with military brushes. The bride gave the maid of honor a chrome pendant, the bridesmaids meshbags, the flowermaid and train-bearers lockets and chains, the singer and organist receiving brooches. The best man received from the groom a fountain pen and pencil set, and the ushers were presented bill-folds.

Mr. and Mrs. Benjamin left by automobile for a week's honeymoon trip. Mrs. Benjamin wore a brown satin crepe dress, a dark brown pony skin coat with beaver collar and a brown velvet hat. They will live at the bride's home on their return.

The bride received beautiful gifts of silver, dinner set, china, glass, pictures, linen, money, lamps and furniture. The main office in Aspinook Bleachery gave the bride a bridge floor lamp. The groom received a Coggswell chair from the Ashland Cotton Co. machine shop.

Mrs. Benjamin is a graduate of Riverside Grammar school and Norwich Free Academy '23. She is stenographer in Aspinook bleachery, and the organist in the Congregational church. She is a member of Ruthie Rebekah lodge.

Mr. Benjamin is a graduate of Riverside Grammar school and Norwich Free Academy '16. He is a mechanic with the Ashland Cotton Co. He is a World War veteran, serving overseas as corporal in the 6th Co. 2nd Regt. air service. He is a member of Mt. Vernon lodge, No. 75, F. and A. M. Reliance lodge No. 2, I. O. O. F., and Faith chapter O. E. S.

Guests were present at the wedding from Providence, Portland, Me., Maynard Norton and Concord, Mass., Taftville, Norwich, Montville, Yantic and Jewett City. During the reception music was furnished by Mrs. Lucille Williams and Fred Russell, of Norwich. A very pleasant feature of the reception was one not planned. It became known that the bride's parent's thirty-first wedding anniversary came upon Friday. Thereupon, they were ushered to the place where the bride received and her mother, holding the bridal bouquet, received, with her husband, the congratulations of the guests.

Christmas bazaar, and supper, Baptist vestry, Thursday 6 p. m., 40c.—Adv.

DIAMOND-BACKED ADDER DISTURBED FROM QUARTERS

(Special to The Bulletin)

JEWETT CITY, Nov. 15—On one of the recent pleasant afternoons, an East Main street woman thought of taking up a few plants that had just finished their late fall blossoming in a warm bed on the south side of her home. With trowel and flower pots in hand she set herself to the task, on her knees. While groping around the stalks to free them from drifted-leaves, and as her attention was attracted to the street, where a passing neighbor shouted greeting, her hand came in contact with something cold and clammy. With horror, when on looking to see what strange creature had invaded her flower bed, she saw a great diamond backed adder, slowly uncoiling, preparatory to leaving the premises. Being a woman, there may have been good and sufficient reason to faint, but not so in this case. Mr. Wyatt lives near by; a muffled scream gave him notice that instant masculine assistance was necessary. Even as he rushed to the rescue, the woman hurried to a near-by shed, quickly returning with a hoe, shovel and a bean-pole. Sir Galahad, grasped the shovel, presently there was a dull thud and Mr. Snake was drawn forth in sections and his interment was duly performed. Friends and neighbors came to laud the woman's bravery and to offer congratulations that she was not bitten by the reptile, whose sections laid end to end measured nearly three feet.

Finn Bros. will be closed Thursday and will re-open Friday morning as Finn Bros' Public Market with the lowest prices in town on meats, groceries, fresh fruit and vegetables. Don't miss the opening.—Adv.

Parties returning fro.. journeys along the country roads are showing twigs of the bright red winter berries, with an occasional find of bitter-sweet. One can hardly believe that this beautiful fall shrub has so completely disappeared from its once many near habitats. Ilex verticillata the botanies call it, while many speak of winter berries as black alder berries. In summer time many have thought to get a line on the shrub by discovering its blossom, but the insignificant little white flowers are generally passed by unnoticed. A man from the south, deeming the berry good to eat, filled up on them a couple of summers ago. Later he felt a "little unsettled inside" he said, but there were no other ill affects.

AXES
We sell nothing but warranted Axes—not clipper.
Kelly — Clipper — Bradley
Eldredge Hardware Co.

PENDLETON HILL

Miss Cecile C. Palmer, a teacher at Conessett, R. I., who has been seriously ill at her home here for the past four weeks, is able to be out.

After spending two weeks at the home of Mrs. Ertman's sister, Mrs. B. G. Palmer, and with her mother, Mrs. A. P. Miner, Mr. and Mrs. George Ertman and Miss Emily Miner have returned to their home in Akron, New York.

Visitors Sunday at Rose cottage were Mr. and Mrs. C. Russell Cook, Miss Charlotte Cook of Jewett City, Mr. and Mrs. J. Morton Cook, Barbara Cook, Junior Cook, Stonington.

Willie Cary Main transacted business in Westerly Saturday.

Mrs. Birdsey Palmer, Miss Amelia Palmer, were guests of relatives in North Stonington for Armistice day.

Mr. and Mrs. Oswald Koestinen have been entertaining friends from New York.

Miss Lucy Lester, local teacher, passed the week-end with relatives at Gales Ferry.

Mrs. George Palmer and Ernest Palmer were callers at Pachaug Thursday evening.

The Ladies' Aid society met for an all-day session at the parish house Wednesday.

Miss Amelia M. Palmer returned to her studies at Willimantic normal school Sunday after spending the week end with her parents here.

Mr. and Mrs. Ernest Palmer and son of Bradford, R. I., passed Saturday and Sunday at the home of G. H. Palmer.

Selectmen B. G. Palmer and Edward Main with a force of men are repairing the roads and bridges, the damage being caused by the recent flood.

C. Russell Cook and Harry Hull of Jewett City were callers at Ferndale, Saturday.

Lyle Gray and Ernest Richmond of North Stonington were recent guests of Cannon Palmer.

SOUTH WOODSTOCK

Robert Scranton of New York spent the week end with his parents, Mr. and Mrs. A. H. Scranton.

Mr. and Mrs. Palmer Prescott were callers on relatives in town Sunday afternoon.

Mr. and Mrs. E. L. Swan of Providence were week end visitors with H. J. Wells and family.

The Ladies' Aid society is planning to serve a chicken pie supper in the vestry.

The women's degree team of Senexet grange is to confer the third degree at Putnam Monday, Nov. 12th.

Do 4 Things
Opens the Bowels
Checks the Fever
Tones the System
Stops the Cold

To End a Cold
HILL'S does all four at one time. That's why HILL'S breaks up a cold in a day. And that's the speed you want, for a cold may end in Grippe or Flu.
Take no chances. At first sign of a cold take HILL'S Cascara-Bromide-Quinine tablets. That means safety, as millions know.
HILL'S
Cascara - Bromide - Quinine
Be sure you get HILL'S, in the red box with portrait. At all druggists—30c.

The marvelous NEW EASY WASHER
THE new *Easy* Washer is the most amazing machine ever invented to wash clothes. It has two tubs but no wringer. The small tub dries one batch of clothes while the large tub washes another batch. No need to postone your washing for a clear day, because the *Easy* will dry clothes ready for immediate ironing. No water to handle; no water wasted. The precious soap suds are returned to the wash tub; the rinse and blue water go back into the stationary rinse and bluing tubs. The *Easy* even empties itself when you are all through. Does twice the work in half the time of ordinary washers. Phone today for a free demonstration and get your week's washing done without cost or obligation.

Terms: $15 Down; $10 Monthly
Eastern Connecticut Power Company
DANIELSON DISTRICT DANIELSON, CONN.

THE PORTEOUS & MITCHELL CO.
Our Seven-Day Fall Sale
The Big Event of the Fall Season
Each item in the Seven-day Fall Sale tells a story. A store of savings that are so unusual that we urge you to read carefully each and every item. Thousands of dollars worth of Fresh, New and Seasonable Merchandise is included, with every department of the store participating. And "P. & M." QUALITY Merchandise is always worthy of your confidence—always exactly as represented.

It's Hard to Believe!
THAT FUR COATS
Of Dependable Qualities, Reliable Makes, in beautiful new styles, can be offered at the opening of the season at the remarkably low price of $100.00
But Here They Are!
And they are here because prolonged unseasonable weather has forced many furriers to make price reductions in order to reduce their stocks. Think of it —Women's high grade Fur Coats that would sell regularly at $125.00 to $165.00, in Women's, Misses' and extra large sizes, at $100.00
A Wide Variety of Fashionable Furs
The assortment includes Sealine Coats with collar and cuffs of Fox, Squirrel, Krimmer, Skunk, Beaver and Marmink—Brown or Gray Caracul Coats with Fox collar—Beaverette Coats, plain and Fox trimmed—Pony Coats in black and natural with Fox collars—Squirreline Coats with Platinum Fox collar—European Nutria with Fox collar—Natural, Black and Spotted Calf Coats with Fox or Pointed Wolf Fox Shawl collar—American Oppossum Sport Coats, gray Krimmer and Gray Angora.
TODAY — WEDNESDAY — ONE DAY ONLY
Women's Full-Fashioned Silk Hosiery
Full-Fashio. First Quality Various Styles
79c Pair
Former prices to $1.85
180 Pairs All Perfect Special Price
This offering comprises 180 pairs of Women's standard grades, Full-Fashioned Silk Hosiery—EVERY PAIR PERFECT—in odd styles, in such well known makes as
GORDON COLD STRIPE PHOENIX
As quantity is limited, we urge early selection. No mail orders, none on memo, all sales final.

Wednesday — Final
CLEARANCE
200
FELT HATS
Large Head Sizes
$1.49
Small Head Sizes
Regularly $1.95 to $2.95
All Colors for Miss and Matron Silk Ribbon Trimmed
Sale Specials
Phoenix Hosiery
At $1.29
Women's "Phoenix" Full Fashioned Service Weight Silk Hosiery, in 10 leading shades—at $1.29 Pair, 3 for $3.75, value $1.85.
Fashioned Hosiery
At $1.29
Women's Full-Fashioned Service Weight Silk Hosiery, in 20 leading Fall shades—at $1.29 pair, 3 for $3.75, value $1.85.
Silk and Wool
At $1.29
Women's Silk and Wool Hosiery, in black and 12 leading Fall shades — at $1.29 pair, 3 for $3.75, value $1.48.
Silk and Wool Union Suits
At $1.59
Women's Forest Mills, Silk and Wool Union Suits, low neck, sleeveless, knee length, regular and extra sizes — at $1.59 a suit, value $2.00 and $2.25.
Kid Gloves
At $2.39
Women's fine French Kid Gloves—a sample line from a famous French maker, a big assortment of styles and shades —at $2.39 pair, value $3.00 and $3.50.
Rayon Underwear
At $1.69
Women's Rayon (Silk) Bloomers, Panties and Chemises, lace trimmed, good assortment of colors—at $1.69, regular value $1.98.
(Second Floor)
Silk Bloomers
At $2.49
Women's Crepe - de - Chine Bloomers, made good and full, in black, white and pink — at $2.49, regular value $2.98.
Silk Slips
At $2.95
Women's Crepe - de - Chine Slips, made with shadow-proof hem, in flesh, white, navy, tan and black—at $2.95, regular value $3.75.

1790 1927

Norwich Bulletin and Courier

Entered at the Postoffice at Norwich, Conn., as second class matter.

Telephone Calls:
Bulletin Business Office 480
Bulletin Editorial Rooms 35-2
Bulletin Job Room 35-3
Willimantic Office, 854 Main St. Telephone 1121-2.

137 YEARS OLD

Printed every day in the year except Sunday.

Subscription price 12c a week, 50c a month $6.00 a year

Members of The Associated Press
The Associated Press is exclusively entitled to the use for republication of all news despatches credited to it or not otherwise credited to this paper and also the local news published therein.
All rights of republication of special despatches herein are also reserved.

Norwich, Wednesday, Nov. 16, 1927

Daily Average Circulation
WEEK ENDING NOV. 12, 1927:
13,450

ENFORCING PARKING REGULATIONS

The communication which has been forwarded to the police committee by City Attorney Robbins should and probably will get early attention. It directs attention to a condition which has prevailed for a long time and which has worked injustice upon not a few.

When the parking ordinance was put into effect it was given much attention, thoe eaffected by it studied up its provisions and there was a disposition on the part of the police to see that they were carried out. Where it was obviously necessary instructions were given in order to correct any wrong impressions which car owners had gained and to jog their memories regarding something new.

For a time attention was given to these regulations. Then followed a period of laxity during which certain machines were parked where they should not be and because they were not disturbed others fell into the practice with the resulithat the regulations were respected more in the breach than in the observance. Conditions of that kind prompted complaints and complaints resulted in a new period of enforcement. Some of the violators were then prosecuted but those who did the same thing the day before or perhaps the day after were not molested.

Such ups and downs in bringing about respect for the ordinance are detrimental. The city attorney says he favors and there should be, great liberality both as to the interpretation of this class of ordinances and the imposition of penalties for their violation, but it is perfectly evident to those who are supposed to obey them that they ought not to mean something today and nothing tomorrow, or nothing today and a fine tomorrow.

Whether the idea of a policeman for that service during the day and the night is the proper solution, a sane enforcement of the ordinance is important if it isn't to become a joke and if an imposition upon a few auto owners is to be eliminated. There should be no need for occasional proclamations to the effect that henceforth parking regulations are going to be enforced. Such are nothing more than plain admissions that they haven't been, and mean the trapping of those who have been encouraged by the example of others to violate regulations.

HELPING THE VERMONTERS

Unquestionably the people of Norwich will view with keen interest the preparations which have been made by the citizens of Norwich who were formerly Vermonters to give assistance to the flood stricken area of their native state. This indicates an interest which is natural.

Only those who have lived in those Vermont cities and villages which have experienced the brunt of the flood, or those who have happened to witness some of the high water conditions there, can really appreciate the situation in which the people of the Green mountain state find themselves with bridges, buildings, streets washed away, livestock drowned and no ordinary means of getting necessary supplies. Not only does it mean a temporary embarrassment but there are localities which will never be able to restore normal conditions. They will always bear the marks of that unexpected inundation.

With state and federal resources drawn upon it is to be expected that relief and assistance will be provided as rapidly as possible. Nevertheless the former residents of that state cannot fail to be touched by the position in which their relatives, friends, former neighbors find themselves and in their plans to offer such assistance as they can it is to be expected that there will be many sympathizers who will be anxious to pass along through them their contributions in behalf of such a worthy cause. It is not necessary to be former Vermonters to desire to give assistance to suffering or afflicted humanity, but such action on the part of Norwich citizens shows what former home ties will do.

TAX CUT DEMANDS

As the days approach for the opening of the 70th congress it becomes more and more evident that the fact that there was a large surplus at the end of the last fiscal year prompts the demand for a large tax reduction. It is easy enough to figure out what might be done if such a large revenue could be anticipated another year, but those who are in a position to look ahead and estimate that revenue have pointed out that there are sources which contributed heavily, the past year which will be dried up in the close any too far

present year. Likewise it must be taken into consideration that there will be large demands upon the present congress for regular and special appropriations, and these demands cannot be ignored entirely.

Various estimates have been made as to where the limit should be fixed for the tax cut. Secretary Mellon has fixed the amount at $225,000,000. President Coolidge has accepted that estimate and urged that it be respected. Senator Smoot, a financial authority in the senate has been making a study of the government's financial problems and he now declares that under no circumstances should the tax cut be over $300,000,000. That is somewhat higher than the secretary of the treasury's estimate but it is much below some of the other figures that have been advocated.

With the Government on a budget system it is apparent that it must get deserved attention. Senator Smoot insists that the president must back the budget to the limit in order to avoid a deficit. The deficit is a point which those who are running the government must keep in mind at all times while those who are advocating huge tax reductions can conveniently overlook it in their enthusiasm. There are restrictions when it comes to cutting a garment according to the cloth, but such restrictions cannot be wisely ignored if the finished job is going to meet all requirements. It cannot be ignored that raiding the treasury carries grave responsibilities.

WHERE UNITY WOULD HELP

There is a decided difference between urging the farmers and their organizations to come to an agreement in regard to a farm relief measure and declaring that no action will be taken concerning a farm bill unless there is such an agreement. That the latter would help ought to be perfectly apparent.

During all the time that there has been a demand for farm relief at Washington there has been disagreement among the farm organizations as to just what form the legislation should take. This disagreement has not helped the cause and it cannot be expected that it will give any assistance in the future if part of those for whom the assistance would be provided are determined to have it only in one form while others are urging something else, and some among the farmers even insisting that no such legislation is needed.

It is frequently the case that advocates of a particular piece of legislation are not all in agreement when presenting their arguments, and yet in the interest of reaching a common position and therefore strengthening their position they are disposed to compromise. The desirability of such action ought not to be overlooked by the farmers, but even if that does not follow it doesn't necessarily mean that congress will turn a cold shoulder upon farm legislation and give it no consideration. Nevertheless if the farmers continue to show through their organization that they cannot agree they are giving the cue to congress for similar action. They are making it more difficult for congress to act upon a bill. Their attitude must naturally inspire those members of congress who seek guidance from their constituents concerning such matters to refuse to participate in any compromise action. With several factions, each pulling its own way it doesn't augur well for favorable action when it is realized that none too much speed can be expected even when there is united support given to a measure.

THE PHILIPPINE POLICY

The story which came out of Washington to the effect that preparations were underway for the upsetting of the law under which control of the Philippines is now exercised bore the earmarks of fiction. There is no doubt but what there are those who would have been ready and willing to give aid to the Filipino politicians in endeavoring to put a colonial government plan into effect, but the idea of tearing down all that has been constructed during the term of Governor General Wood in the islands was too much to be believed. It was in direct opposition to the position which has heretofore been taken by the administration.

Because of this evident contrast the white house considered it advisable to take recognition of it to the extent of denying it. This doesn't mean that any plans which are advocated for changes in the islands will not get consideration, but it is the present belief that the pursuit of existing methods under the prevailing law holds out the greatest promise for the future of the Philippines. When it is added that much assistance could be given if a different spirit was manifested by the Filipinos it directs attention to a situation which has existed in the islands for too long a period. It was a handicap to the Wood regime and operated to the disadvantage rather than the advancement of the islands. Perhaps nothing disclosed more clearly the danger that would come from giving the islands independence than this antagonistic attitude to the efforts of the government that has done so much for the Philippines. Giving the politicians free rein at Manila with this country having little or no say until they got into trouble would mean an unhappy experiment.

EDITORIAL NOTES

The man on the corner says: Time to begin to get out the summer furs.

Report has it that jazz is on the decline. Many will be interested, but who will weep?

When biscuit companies effect a new merger will that mean bread puddings by the box?

Now that radiators have begun to freeze watch the increased demand on the alcohol supply.

Inasmuch as the gang war continues in Chicago there will be cause for the burning of books and twisting the lion's tail.

Now that there is a divorce for every seven marriages, those seeking marriage licenses will soon be asking that blank divorce petitions be included therewith.

The governor of Pennsylvania favors abolishing the tax on anthracite as soon as a substitute can be provided. He cannot hasten that change too much.

A HOME FOR HILDA

Hilda Lane met her aunt, Mrs. Merriman, in the lobby of the Fontaine and they went into lunch. Mrs. Merriman had telephoned for reservations and the head waiter showed the two women to a small table where they could talk in private. Hilda, removing her coat, emerged clad in black, a slim, superlatively graceful and modish figure. Hilda was 38 and a thread or two of silver showed in her dark hair that was knotted so simply under the brim of her charming little hat. Mrs. Merriman scrutinized those gray hairs through her lorgnette.

"You are fading, Hilda," she remarked.

"Everything fades in time," Hilda smiled. "Oh, I'm so hungry! I scarcely had a moment for breakfast," she added.

"Out late?"

"Until after 11, with the Cadys, to see that play at the Grand. And it wasn't worth the sacrifice of my beauty sleep. I shall not dissipate again in a long time. Even at my age one learns something new constantly."

"You can't work the way you do without some recreation," remarked Mrs. Merriman.

"Well, I have my books. I'd like a victrola, but Mrs. Stryker objects to them. If I ever have a home of my own I'm going to have a musical instrument in every room," she sighed.

"Hilda," said Mrs. Merriman as the waiter withdrew beyond ear shot, "you're a fool not to marry George Oliver. He can give you a home. That is why I asked you here today—to talk over certain things with you. I think you should accept George—for your own good."

Hilda looked frankly into her aunt's severe eyes.

"I'm so sorry, Aunt Jane," she said. "But I can't accept George for the reason that I have definitely refused him."

Mrs. Merriman colored with vexation.

"You fool!" she said.

"Well, even for the sake of a home I couldn't marry him. I don't like him and he has the right to be liked if he can find any one to do it."

"You've deliberately thrown away your last chance," frowned Mrs. Merriman. "Now you'll have to keep on working till you drop. I can't do anything for you. And when your other relatives hear that you have refused George they will ostracize you. I wonder if you realize what you have done in refusing George Oliver?"

Hilda clasped her hands and looked down at them.

"I certainly do realize all that I've lost," she said in a low tone. "I've lost a wonderful home, affluence, a large social circle, the chance to have my name in the papers at least three times a week. But, on the other hand, I've gained something. My soul is still my own and so are my ideals. My dream of possessing a home is unspoiled and some day, dear Aunt Jane, that dream is coming true. Maybe not in years, but I have waited so long I can wait longer. Love of home is part of me. I've saved for years, but of course it takes a lot of money to provide oneself with a home unless one marries it. I shall not marry. You wouldn't let me marry Alex Campbell. Well, I've outlived that, but I've never cared for any other man. I do care for a home. You don't have to marry to have one, Aunt Jane."

They parted amicably and Hilda returned to her work. But the interview had tired her and stirred her mind up from its depths. In refusing George Oliver she had eliminated all her relatives. For years they had expected her to marry him. As if she could with the memory of Alex in her heart.

She felt a sense of desperation that had never haunted her before. Perhaps she was too tired. The worst of it was she had drawn out a good bit of her savings and invested them in stocks in the crazy hope of trebling her money. The morning paper had quoted that group of stocks as already below par and falling rapidly. The money, at least a portion of it, was as good as lost already.

It was within 20 minutes of closing time when the floorwalker handed her a note. Sometimes a customer sent her specifications for some purchase; so she was not surprised. It was fully 10 minutes later that she got a chance to glance at the contents of the note.

"Hilda," she read, "I shall be waiting at the side entrance for you in my car. I have seen your aunt and she told me where to find you. We will dine at the Fontaine.—Alex."

Hilda's countermate put an arm about her.

"You've had bad news," she murmured sympathetically.

Hilda could only shake her head The floor still wanted to strike her in the face, the shelves and lights swam. Miss Coleman helped her to the restroom and after a few moments Hilda became herself.

"I thought you were going to drop right down upon the floor." Miss Coleman said.

"I did too," murmured Hilda.

She found Alex waiting. Their eyes met at first fearfully, then gladly. There was not visible emotion on the part of either. A moment later Hilda was beside him in the travel-stained car and they were speeding toward the Fontaine.

They had the same table at which she had lunched with Mrs. Merriman. Across it they smiled at each other, studied each other, came to mutual understanding, while the food cooled untasted.

"You never dreamed I'd come back after you," Alex said. "And I never dreamed I'd find you waiting. But I thought I'd take a chance. Hilda—Hilda—Hilda!"

At 10 o'clock that evening Hilda called Mrs. Merriman to the telephone. She was slowly getting back to normal.

"You know about Alex, Aunt Jane?" she said. "Well, I'm going to marry him in three days—no, I don't want any wedding, any fuss. We shall just step into a church. I'm going to have a home—a real home at last. You're right dear Aunt Jane; a woman can't have a real home without a man in it. Some day you'll come to see me—"

Her voice broke. She hung up the receiver.—Detroit News.

YOUR HEALTH

LATE HOURS AND IRREGULAR MEALS

By T. Richard Sealy, M. D., Santa Anna, Texas, Member Gorgas Memorial

Good health is the greatest material blessing. It is capital to those who labor and prime essential to the rich. And yet, many make no attempt to keep fit, even though the causes of most cases of poor health are preventable.

Eating at irregular intervals, eating too fast, eating too highly seasoned food, frequent chilling of the stomach with iced drinks, and eating heavy meals while under nervous and mental strain all sooner or later impair digestion and assimilation. Then the body fails to get the proper nourishment and the normal resistance toward disease is lowered, as is also the ability to supply the normal amount of nervous and muscular energy.

Sleeping is next to eating in the plan of nature to keep the body fit. It is a state of unconsciousness planned by nature to permit the human dynamo to rest and store up energy for the next run. Sleep should therefore be regular and sufficient. At least six hours for adults and more for children out of each twenty-four. Though many of us use many of the hours that properly belong to the body for sleep to keep it fit in indulging in the numerous frivolous social diversions so common to the night life of our country. Only a great crusade for better health just such as the Gorgas Memorial has undertaken, can check it. This lack of sleep has much to do with so many not keeping fit.

Constipation so common among women in offices, stores, schools, and most all branches of public work ranks high as the cause for not keeping fit.

These are a few of the most common though easily preventable causes for not keeping fit. Ask your family doctor how to avoid them and do so, then you will have accomplished much toward keeping yourself fit.

Little Talks on Thrift

PLANNING ANOTHER YEAR

The end of the year 1927 is not far away and the intervening period is a good time in which to map out plans for the administration of our persona. affairs during the year 1928.

We do not believe any person, except in very isolated instances, should not include some provision for saving money or its equivalent.

It is always an unwelcome condition to look back over a year and find that we have made no personal headway in a material sense. Those who find themselves in such a plight at the end of this year and are satisfied to enter another year with no better prospects of improvement, are worthy of both condemnation and pity.

No one but the worst weakling would allow himself to reach a condition of such stagnation.

This does not mean that every person who has not saved money during the year is worthy of criticism.

Advancement is not always measured in terms of the saved dollar. Acquiring an education, building up a profession or business or regaining of one's health, are a few of the many instances of progress and thrift that are not included in money saving. But these exceptions are comparatively negligible in number.

There is no excuse for the majority of persons not getting ahead. When they fail to do so, it is due entirely to lack of ambition and will-power.

To the great majority of our population, progress must be measured in terms of money saved.

There has been much boasting over the savings of the American people in the last few years, yet fully one-half of our adult population have no savings bank accounts today. There are literally millions of Americans now going through the best years of their lives without saving a single penny from one year's end to the next.

Let it be hoped that, of these millions, a considerable number will read these lines and that they will resolve now to make the year 1928 mean something real and vital to them in personal progress and material upbuilding.—A Little Talk on Thrift.

Dr. Leonard Hill, British physician, says that the average length of life among women of Westmoreland, where the air is pure, is fifteen years longer than in Middlesborough, where it is more smoky and dirty.

What Do You Know About Eastern Connecticut?

Questions

1—What Willimantic native became president of the New York, New Haven and Hartford?

2—When was the Uncas National bank of Norwich incorporated?

3—Where is Ekonk hill?

4—How did it get its name?

5—What two brothers born in Norwich became bishops of the Episcopal church?

6—What two principal business blocks of Putnam were burned in 1914?

7—Where was Philip R. Goodwin, the painter, born?

8—When?

Answers will be found on Classified page.

Today's Anniversaries

1848—The first vessels laden with gold-seekers left eastern ports for California.

1869—The Empress Eugenie arrived at Alexandria to attend the opening of the Suez canal.

1900—Bishop Potter sent a letter to Mayor Van Wyck charging police complicity with vice in New York.

1902—Death of Prince Edward of Saxe-Weimer, British field-marshal and veteran of the Crimea.

1914—New York Cotton Exchange reopened after suspension of 15 weeks on account of the war.

1917—Henry Ford was made assistant general manager of the United States Emergency Fleet corporation.

1920—Sixteen men were trapped by fire in a mine at Earlington, Ky.

1925—Eight Coast Guard men of U. S. cutter Morrill drowned when their boat upset in Shelburne Harbor, N. S.

1926—Pirates near Swatow, China, seized, robbed and set fire to British steamer Sinning

IN THE PUBLIC EYE

Sir Henry Thornton, who has gone to Mexico in response to an invitation from the Mexican government to study that country's railway transportation system with a view to effecting operating improvements, has been the executive head of the Canadian National Railways for the past five years. Previously he had filled a similar position with the Great Eastern Railway in England. His first reputation in his profession, however, was made in the United States, where he became well known in railroad circles, especially in connection with the electrification of the Long Island lines. When the World war broke out, he was called into the service of the British government and before the close of the conflict he was given the important post of inspector general of transportation. At the same time he was made a knight commander of the British Empire.

Today's Birthdays

Jesse H. Metcalf, United States senator from Rhode Island, born at Providence, R. I., 67 years ago today.

John H. Kirby, Texas millionaire lumberman and philanthropist, born in Tyler county, Texas, 67 years ago today.

Rice W. Means, late United States senator from Colorado, born at St. Joseph, Mo., 50 years ago today.

Rt. Rev. Joseph P. Lynch, bishop of the Roman Catholic diocese of Dallas, born at St. Joseph, Mich., 55 years ago today.

REM-OLA HEALS BLIND, BLEEDING, EXTERNAL AND INTERNAL PILES
Why suffer when REM-OLA has healed and helped others for 16 years. Ask your druggist or write to REMY-OLA & CO., INC. Cincinnati, Ohio
SEND 10¢ FOR TRIAL TREATMENT

Cuticura Treatment For Dandruff
Part the hair and gently rub in Cuticura Ointment until the whole scalp has been treated. Let the Ointment remain on for some time, over night if convenient. Then shampoo with a suds of Cuticura Soap and warm water. (Do not rub Soap on the hair.) Rinse thoroughly. A light application of Cuticura Ointment to the scalp between shampoos is often beneficial.
Soap 25c. Ointment 25 and 50c. Talcum 25c. Sold everywhere. Sample each free. Address: "Cuticura Laboratories, Dept. 117, Malden, Mass.
Cuticura Shaving Stick 25c.

BAYER ASPIRIN
Headaches may be swiftly and safely relieved by a Bayer Aspirin tablet. A most efficient remedy, and there's no after effect; its use avoids much needless suffering. Try it next time; see how soon its soothing influence is felt. Just as helpful when you have a cold; neuralgia, neuritis, rheumatism, lumbago. Just be certain you get real Bayer Aspirin—the genuine has Bayer on the box, and on every tablet. All druggists, with proven directions.
Physicians prescribe Bayer Aspirin; it does NOT affect the heart
Aspirin is the trade mark of Bayer Manufacture of Monoaceticacidester of Salicylicacid

Special REDUCTIONS for Thanksgiving
In Plaut-Cadden's DRIVE for New Accounts
Take Advantage of These Special Values and Save on Thanksgiving Needs

Roasters in All Sizes

Enamel and Aluminum

No matter what size roaster you need you will find it at Plaut-Cadden's. They are all SELF BASTING, are in round or oval styles and are made of splendid guaranteed quality aluminum and heavy sheet steel with blue speckled enamel finish. Get one now for Thanksgiving while your choice is still complete.
89c, 95c, $1.59 up to 3.69

Dining Room Suites All Reduced
An Extra Special Value

Quality built throughout of selected walnut veneers and other fine cabinet hardwoods in rich Spanish walnut finish. Includes 60-inch Buffet with oak interiors, Extension Table, Arm Chair and Five Side Chairs with genuine red or brown leather seats. OUR VERY SPECIAL DRIVE PRICE FOR EIGHT PIECES $98

10 Fine Walnut Pieces
A handsome new creation made of the best walnut veneers and other good cabinet woods in the popular Queen Anne design. Comprises Extension Table, 40-inch China Cabinet, 60-inch Buffet, Server, Arm Chair and 5 Side Chairs with genuine leather seats $135
Many Other Beautiful Suites At All Prices From $129 to $600

Other Needs Specially Priced

Food Choppers
Well made and sanitary in choice of several sizes priced as low as 95c

Bread and Cake Boxes
Of tin, in choice of styles, finished in blue or white enamel 95c

5 Piece Canister Sets
Round labeled tin canisters in graduated sizes and choice of colors 95c
Carving Sets
With genuine stag handles and fine stainless steel blades. Priced from $3.50 up
Set of 5 Mixing Bowls
of decorated earthenware in 10, 9, 8, 7 and 6-inch sizes 95c

Electric Toasters
Guaranteed, with nickel-plated body and two toast racks $1.19

Lowest Prices On Dinnerware
Here are Three of Many Exceptional Thanksgiving Values in Splendid Quality Decorated Domestic Porcelain

100-Piece Sets $16.85
42 Piece Sets $7.50
50 Piece Sets $9.50
32 Piece Sets $4.65
Open A Liberal Budget Credit Account and Let Us Help You Prepare For Thanksgiving.
The Plaut-Cadden Co.
Pianos, Victrolas, Furniture, Jewelry, Music, Radio
135-143 Main St. (Est. 1872) NORWICH
New London Store, 224-236 Bank St., Formerly Foran's.

POETRY

This is November

Fields and pastures deeply russet,
Or glowing still with green,
Where, framed about with fences
Beautiful cows move leisurely,
Spotted shapes of velvet black and white—
Repeated in the azure pasture overhead
Where flocks of ink-black crows amid the fleece
Match them in miniature.
And over all, the silver of November sunshine—
An incandescence unbelievable; the mingling
Of earthly and unearthly radiance—
So do framed masterpieces shine,
As by invisible illumination,
Hanging at hushed attention
Upon the walls of an art salon.

Poise and dignity, richness, power,
The concentration of innumerable colors,
The close-packed pressure of a thousand scents,
Fragrance within fragrance, tang within tang,
The dark and mellowed sob of beauty's final chord;
Then the shrill whistle of the bugle wind,
A swirl of torn and frightened leaves.
The beckoning of welcome firelight from my window—
This is November.
—Angela Morgan, in "Silver Clothes."

Hope

We sailed and sailed upon the desert sea
Where for whole days we alone seemed to be.
At last we saw a dim, vague line arise
Between the empty billows and the skies.
That grew and grew until it wore the shape
Of cove and inlet, promontory and cape;
Then hills and valleys, rivers, fields and woods,
Steeples and roofs, and village neighborhoods,
And then I thought, "Sometime I shall embark
Upon a sea more desert and more dark
Than ever this was, and between the skies
And empty billows I shall see arise
Another world out of that waste and lapse,
Like yonder land, perhaps—perhaps—perhaps.
—William Dean Howells.

HUMOR OF THE DAY

"Button, button, who's got the button?" chanted the teacher.

"The laundry," replied the sophisticated child.—Life.

Mary—The wedding was a failure?

Louise—Yeah. The grooms mother cried louder than the bride's. — Detroit News.

Mrs. Spatt—What would you say if I told you I put poison in your coffee this morning?

Mr.—I would say the coffee tasted better than usual.—Judge.

Edith—"And so you've promised to be his for life."

Madge—"What an old-fashioned way of putting it. Certainly not! I'm only going to marry the man."—Boston Transcript.

Five-year-old Daughter — Look at that funny man across the road.

Mother (looking in shop window)—What is he doing?

"Sitting on the pavement talking to a banana skin."—Tit-Bits.

"Give me three pounds of insect powder."

"Do you want to take it with you?"

"Well, yes. You wouldn't expect me to bring the bugs here, do you?" — Pathfinder.

Paddy was very seasick. His friend, hoping to divert his mind, invited him to come up on deck to see a ship pass.

"Don't bother me again," said the victim of mal-de-mer, "until you see a tree pass."—Montreal Family Herald.

There had been an outbreak of fire at the artist's studio and the insurance adjuster called to estimate the damage.

"Now with regard to these canvases," said the insurance man. "You say they cost about $5 each?"

"Yes," admitted the artist. "But," he pointed out, "I'd painted on most of them."

"Ah!" said the adjuster thoughtfully. "Then suppose we say $2.50 each?" —Los Angeles Times.

KALEIDOSCOPE

Mexico's oldest pyramid is believed to be a truncated cone of earth faced with rough stones, the base of which was inundated by a lava flow from 2,000 to 5,000 years ago.

Ancient picture writings attributed to early American Indians but unintelligible to redmen of today, decorate the rocky sides of a ledge on the Little Spokane river. They are done with red paint, in the likeness of the buffalo, lizard and toad.

The United States sent more than 1,000,000 pounds of canned goods half way round the world last year to feed the peoples of southeastern Asia and particularly to supply the demand of Malaya for asparagus grown in American gardens. Malaya also bought 84,000 boxes of fresh apples, 8,000,000 pounds of canned fruit, and 400,000 pounds of dried fruit, including 180,000 pounds of raisins.

A score or more of men sit daily in a darkened room off Edgewater road in London looking at lantern slides projected on a screen. They are learning London, so they can pass police examinations for chauffeur and taxicab licenses. By means of 2,000 slides they study the 81 square miles of London thoroughfares, learn to locate buildings, clubs and public places, and to find out all a chauffeur needs to know to get about the town.

Uncle Sam, who before the world war had about $5,000,000,000 in I. O. U.'s held by foreign countries, not only has regained his securities and paid his bills, but during the first half of this year bought nearly $200,000,000 worth of foreign capital securities. This represents a net increase of $215,498,525 over last year and definitely establishes the United States as a creditor nation. Until recently little foreign capital has come to this country.

Sir Oliver Lodge, famous scientist an dspiritualist, and Lady Lodge have just celebrated their golden wedding anniversary. They were married in 1877 at St. George's, Newcastle-under-Lyme. Sir Oliver, born in 1851 at Penkhull, left school at fourteen to take a business career, but abandoned this on his 21st birthday and began to study science at University College, London. He was a pioneer in wireless research and has taken part in many scientific discoveries. Lady Lodge is the only child of the late Captain Alexander Marshall.

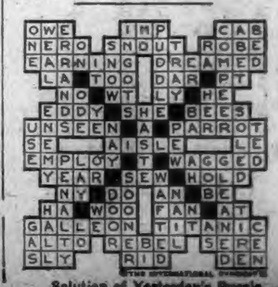

Solution of Yesterday's Puzzle

OUR POLICY

—high grade cleaning and dyeing at all times

—the best and quickest service in the community

—standard prices that assure you standard work

Why not have your work done in the oldest and best equipped cleaning and dyeing plant in Norwich, and save time, fuss and worry?

Gregson's

Phone 1348

CLEANING
DYEING
PRESSING
PLEATING

329 Main Street
Opp. Bus Terminal
Let us clean your curtains the Hopkins Way—
the Best Way

No More Gas In Stomach and Bowels

If you wish to be permanently relieved of gas in stomach and bowels, take Baalmann's Gas Tablets, which are prepared especially for stomach gas and all the bad effects resulting from gas pressure.

That empty, gnawing feeling at the pit of the stomach will disappear; that anxious, nervous feeling with heart palpitation will vanish, and you will again be able to take a deep breath without discomfort.

That drowsy, sleepy feeling after dinner will be replaced by a desire for entertainment. Bloating will cease. Your limbs, arms and fingers will no longer feel cold and "go to sleep" because Baalmann's Gas Tablets prevent gas from interfering with the circulation. Get the genuine, in the yellow package, at any good drug store. Price $1.

Always on hand at
LEE & OSGOOD CO.

SOCIAL WORKERS COUNCIL MET IN WILLIMANTIC

A well written paper upon Personality Peculiarities was presented by Dr. K. M. B. Bryan of Norwich state hospital before the meeting of the Social Workers Council of New London and Windham counties which was held Tuesday afternon at 1 o'clock at a tea room in Willimantic.

Those present from this city were Miss Lucy B. Abbott, Mrs. John D. Hall, Frederick H. Wyant, Miss Alexandrine Trumbull, Mrs. Nancy Kromer, Miss Irma Hutzler, Miss Esther Hill, Mrs. Frances Girroir, Miss Anna McGrory, Miss Dillette, Miss Helen Murphy and Miss K. M. Mackenzie.

Attended Mid-Year Conference.

Mrs. Alexander Pasnik, president of Rose of New England auxiliary, No. 49, has just returned from the mid-year conference of the council of Women's auxiliary lodges, I. O. B. N., of District grand lodge, No. 1, held on Nov. 12 and 13 at Hotel Kenmore, Boston. The delegates were the guests of Amos auxiliary, No. 25. An address of welcome was made by Mrs. Levin, of Boston. Mrs. Rose Wilson, president of the Amos auxiliary, made a brief address. The principal speaker of the evening was Leo J. Lyons, chairman on Women's auxiliaries, who gave an interesting and inspiring address. Delegates were present from New York, Connecticut, Massachusetts, Maine, New Hampshire and Canada. The convention of District lodge, No. 1, will take place in Providence in May.

DIED

WILSON—In Norwich, Nov. 15, 1927, Ambrose H. Wilson of 177 Whipple avenue.

HAND SAWS
Simonds' Blue Ribbon
$3.00
Eldredge Hardware Co.

DY-O-LA DYES
Tint or dye novel effects on scarfs, napkins, covers, draperies, etc. Get direction book with 15c package at dealers.
For Tie-Dyeing

DR. ROBERT GLOBUS
Veterinarian
198 Palmer St., Norwich, Ct.
Telephone 2516

1790 1927

Norwich, Wednesday, Nov. 16, 1927

VARIOUS MATTERS

Light vehicle lamps at 4:59 this evening.

Chicken Pie supper and sale, Preston City Cong'l church, 6 p. m. tonight. —adv.

The dense fog which prevailed Tuesday night may indicate another stretch of mild weather.

November 16th in the church calendar is set aside as the feast day of St. Edmund.

A sudden weather change early Tuesday plunged Norwich into almost summer temperature.

Several from Norwich will go to Westerly tonight (Wednesday) for the Reinald Werrenrath concert.

The people of Elliott are again without a railroad station. The station was closed at the end of the month.

Two new members admitted to Rho Alpha Mu at Norwich Free Academy are Curtis Hedler and Parker Taylor.

Food and fancy work sale by Parish Aid of Trinity Episcopal church, at Gas and Electric office, Friday, November 18th, 10 a. m.—adv.

Renovation and painting are going on at the residence of Albert M. Van Wagenen, at the head of Union street.

The day's length has decreased a minute over 5 1-2 hours. The sun is due to shine today but 9 hours, 48 minutes.

The oracle of Foley's almanac gives the tip that the best time to butcher during this month is from the 9th to the 17th.

At Norwich Free Acadmy this year, Miss Viola Levitsky, '26, is assisting Miss Jean Theve, '23, who is teacher of gymnastics.

Closing out several styles Women's $7.50 Sport Oxfords $3.95, also Patent or Tan Pumps. Smith's Shoe Store, 28 Broadway.—adv.

Miss Dora Bothwell, who is employed in Willington, has visited her cottage at the Camp ground and closed it for the season.

The artist, Charles Vezin, who has spent several months at Boxwood, Old Lyme, has left for Brooklyn. He will spend the winter in Florida.

Fred Hodgkinson from St. Andrew's church in New Bedford, is a new member of the choir of St. Paul's Episcopal church, Plainfield.

Mr. and Mrs. Kenneth Lang have gone to West Bridgewater, Mass., to reside. Mr. Lang was a tower operator at the Lyme tower for some months.

Somerset lodge, No. 34, F. and A. M., will work the second degree tonight. Masonic temple at 7.30.—adv.

The J. B. Martin velvet mills, Norwich, which hav been doing overtime work in the transparent fabric department, are now back on a 50-hour schedule.

At the faculty student tea, at Knowlton hall, Connecticut college, Tuesday, the Service League acted as hostesses. Miss Elizabeth Gallup is president of the Service league.

Food and fancy work sale by Parish Aid of Trinity Episcopal church, at Gas and Electric office, Friday, November 18th, 10 a. m.—adv.

Tuesday, December 6th, from 4 to 6, Miss Standen has secured Miss MacDonald from Storrs Extension Service to give Thompson girl scouts a talk on nursing.

The construction work on the bridge being built on the Mansfield to Phoenixville road was damaged to the extent of about two hundred dollars by the swollen water.

At the week-night services of the First Baptist church Thursday, Rev. H. P. Brothwell, the new pastor of the Greeneville Baptist church, will speak on "Called to be Saints."

The missionary committee of the United Congregational church, held a meeting Tuesday evening at Rev. Mr. Abbott's study, to consider the missionary projects for 1928.

Edward S. Harkness, whose beautiful summer estate is at Goshen Point, Waterford, has given a second $100,000 toward the American $1,000,000 quota, for a Shakespeare Memorial theatre.

Friday, at 6:30 at the annual meeting of the Norwich Christian Endeavor Union in the Norwich Town Methodist church, Rev. Arthur L. Wheelock, of Willimantic, will be the speaker.

News from the south that the cotton supply was 132,000 bales shorter at the week-end than it was a year ago, adds to the disquiet of Eastern Connecticut cotton goods manufacturers.

The current Connecticut College News states that the Dartmouth musical club's concert at the college Thanksgiving week is to be followed by a dance. The clubs comprise about 150 men.

William D. Connor, son of Attorney and Mrs. William T. Connor, of New London, broadcasted with the Catholic University Glee club of which he is a member, from station WEAF, Tuesdy night.

Amateur astronomers hereabouts, who were all set to watch for the shooting stars Tuesday night, when the earth entered the Leonid meteoric stream, were keenly disappointed by the foggy evening. There may be another chance tonight (Wednesday).

Indicating the continued interest in the benevolent activities of the United Workers, their report for the past year notes that in the Rock Nook children's home department, Mrs. Edward D. Fuller has been a member of the committee for 44 years—20 years as its chairman.

During the absence from work church quartet for several weeks, Mrs. E. A. Harris, Miss Barbara F. Allen will substitute as alto. The other singers are Mrs. James A. Bidwell, soprano, Lyle H. Fillmore, tenor, and William A. Lund, bass. Miss Annie Taft is organist.

There is to be a United States civil service examination for junior medical officer (Interne). Vacancies in United States Veterans' Bureau hospitals throughout the United States, will be filled from this examination. Then entrance salary in the field service of the Veterans' bureau is $1,860 to $2,400 a year.

THREE MONTHS AND FINE FOR FATAL ACCIDENT

(Special to The Bulletin)

WORCESTER, Mass., Nov. 15—Peter Lee, 19, Farrows street, Putnam, Conn., was sentenced to three months in the house of correction and fined $100 by Judge Arthur F. Butterworth in superior criminal court today on his recent conviction by a jury on a charge of operating to endanger. The case grew out of an accident in Dudley, March 6, in which an automobile operated by the defendant left the highway and crashed into a tree causing the death of Sheldon W. Carpenter and serious injuries to two others, all residents of Putnam. Counsel asked for a light sentence, claiming that some defect in the car must have caused it to leave the road.

PERSONALS

Miss Zita M. Sweeney of St. John, N. B., was a recent guest of Miss Maude Quinley.

Mrs. Victoria Jacques Plante of Main street entertained Miss Mary DeCelles of New Haven during the past week.

Mr. and Mrs. Nathan Whitely and Miss Anna Spicer have returned after spending several days with Miss Beulah Whitely, former bookkeeper at the Wauregan hotel, who is now at the De Witt Clinton, Albany, N. Y.

WEDDINGS

Nickerson-Ryan

Miss Mary J. Ryan, daughter of Michael and Winifred Ryan of Lowell, Mass., and Michael Joseph Nickerson, son of Thomas and Catherine Nickerson of Preston, were united in marriage by Rt. Rev. Msgr. Michael H. May at St. Patrick's church, Tuesday morning at 8 o'clock. Mr. Nickerson is employed at the Norwich state hospital.

Way-Nolan.

James John Way, son of Mr. and Mrs. John Way, of 27 Myers avenue, and Miss Alice Ann Nolan, daughter of Mr. and Mrs. Bray Nolan of Albany avenue, Hartford, were united in marriage Monday at St. Patrick's church by Rt. Rev. Msgr. M. H. May. They were attended by Mrs. Helen Shaver, sister of the bridegroom, and Mr. and Mrs. Angus McDonald of this city.

The bride was charming in light georgette crepe with velvet trimmings. Her attendant's gown was navy blue silk crepe with tan trimmings.

After the ceremony, Mr. and Mrs. Way left for an extensive motor trip through New England. They expect to visit relatives at Boston, North Adams and New Haven. They are to reside in this city where Mr. Way is employed as a mechanic at the Studebaker service station.

The bride received many beautiful gifts, including a hand-made floor lamp and a check from the Travelers Insurance company, where she has been employed as a stenographer.

Rodensky-Hollander.

The marriage of Miss Martha Hollander, daughter of Mr. and Mrs. Harry Hollander of New London, and Samuel Rodensky, son of Mr. and Mrs. Reuben Rodensky of Groton, took place at Ahavat Chessed synagogue, at New Boston, Sunday afternoon at 5:30 o'clock. The ceremony was performed by Rabbi Hahn of New York city and Cantor Delatizky of New London, a ceremony in both English and Hebrew being used in the synagogue at this time.

Seven bridesmaids and seven ushers attended the couple. They were: Gertrude Abramson with Isadore Hollander, a brother of the bride; Miriam Hollander with Bernard Samuels, both of Newark, N. J.; Ida Fishkin of Norwich with Julius Tanner of New London, Frances Antis with Morris H. Abramson, Bertha Plattus with Morris Rodensky, a brother of the groom; Rose Leybovitz with William Becker and Belle Rifkind with Al Simons. Elaine Miller was flower girl and Ethel Hollander and Sarah Rodensky, youngest sisters of the bride and bridegroom, respectively, carried the bride's veil.

The bride wore a bouffant dress of white satin and Spanish lace. The cap of her veil was of hand made French lace and she carried a bridal bouquet of roses, lilies of the valley and sweet peas. Her bridesmaids were dressed in pastel shades and carried bouquets of tea roses. With the ushers who carried canes, they formed an archway with the bouquets and canes under which the couple passed.

A reception, attended by more than 100 guests from New York, Hartford, Long Island, Springfield and Newark, was held in Odd fellows' hall after the ceremony.

After a honeymoon in New York city, Philadelphia and Washington, D. C., Mr. and Mrs. Rodensky will reside at 249 Montauk avenue.

Miss Hollander has been in the employ of Pierce, Butler and Pierce, Inc., and the bridegroom is employed by the Corticelli Silk company.

FUNERALS

Miss Annie Marsons

The funeral of Miss Annie Marsons was held Tuesday afternoon at 2.30 o'clock from the parlors of Undertaker C. A. Gager, No. 76 Franklin street. Rev. Charles H. Ricketts, pastor of the Greeneville Congregational church, conducted the service and burial took place in the family plot in Yantic cemetery. Rev. Mr. Ricketts conducted the committal service. Friends of the deceased acted as bearers.

OBITUARY

Ambrose H. Wilson

The death of Ambrose H. Wilson occurred shortly before 11 o'clock on Tuesday night at his home 177 Whipple avenue, following illness for the last three months. He was a native of this city and for many years had been employed as a porter at the Lee & Osgood company drug store.

He is survived by his wife, Josephine, and by one son, Howard of Jamestown, Wis.

Mr. Wilson was one of the leading members of McKinley avenue A. M. E. Zion church, was a faithful employe and had a genial disposition which had made for him a wide circle of friends who will feel his loss deeply.

Jeremiah Delaney

After a long illness, the death of Jeremiah Delaney, 69, occurred Tuesday evening at the home of his sister, Mrs. Matthew Delaney of Hanover. He was born in Moosup, the son of Julia Costello and Edward Delaney, and had been a resident of Hanover for the past 30 years.

Mr. Delaney belonged to Court Sprague, Foresters of America of Baltic and was a faithful member of Immaculate Conception church at Baltic. He was unmarried and is survived by his sisters, with whom he made his home. There are also several nieces and nephews.

Entertained C. L. Class Members

Mrs. M. E. Genter, teacher of the C. L. class at Trinity Methodist Episcopal church, was hostess to the members of the class Monday evening at her home, 56 Williams street. She was assisted in receiving by her daughter, Miss Ruth Genter, Mrs. Andrew Crowe and Miss Mary Gray. After an enjoyable programme of music and games, dainty refreshments were served.

The class conducted a successful food sale Saturday at the Boston store, realizing about $16 and has decided to give a play next month.

Alice M. Ames

The funeral of Alice M. Ames, infant daughter of Mr. and Mrs. J. Elliott Ames of North Stonington, who died Monday was held Tuesday afternoon at two o'clock at the home of Mr. and Mrs. Chas. Ames of 91 West Town street. The services were conducted by Rev. George W. Clark, pastor of the Preston City Congregational church. The burial took place in the family plot at Pachaug cemetery.

Shot Horned Owl.

Pearlin Caulkins and Theodore Levitsky, while spending the week end with Clarence Zundell of R. F. D. No. 3, went hunting. He shot a horned owl which is rare in Connecticut. The owl measured 50 inches from tip to tip.

SEES ABSOLUTE JUSTICE AS WAY TO BREAK DOWN SOCIAL UNREST

You can't stop social unrest by force; the only way to break down this social unrest is on the basis of absolute justice, said Charles Steizle of New York, lecturer and writer, before an audience of over 200 at the November meeting of the Woman's City club at the Wauregan hotel, Tuesday evening. Mr. Steizle was speaking on the topic, The Cause and Cure of Social Unrest. He spoke before the club membership under the auspices of the club's civic department.

At 8 o'clock Miss Marion L. Bishop, the club president, called the largely attended gathering to order. She introduced as the first speaker, Charles Colt, chairman of the Norwich chapter of the American Red Cross. Mr. Colt spoke briefly in behalf of the annual Red Cross roll call which is now being held. He told of the many disasters which are continually being handled by the Red Cross and spoke of some of the local activities of the Norwich chapter, such as furnishing milk for undernourished school children, etc. The roll call is on, he said, and I hope the Woman's City club will be represented by a 100 per cent contribution.

Mrs. William Crowe, Jr., accompanied by Miss Louise Fuller, pleasingly rendered two vocal selections for which she was heartily and enthusiastically applauded. Miss Bishop then introduced as the speaker of the evening, Charles Steizle, well known New York lecturer and writer. Mr. Steizle who has made an exhaustive study of labor problems, both in this country and abroad, was himself a working man. He was years ago employed as a machinist and still retains his membership in the machinists' union. He said it is an easy matter to live in a town and not know what is happening in other towns or in the country as a whole. The morning paper, he said, is always "overset" because so many things are continually happening. We seem to be getting ready fo. the big event in history. We are engaged in the final struggle for the democracy of the world. I know the American labor movement, fairly well. I know practically every prominent labor leader in the country.

The speaker told of attending labor conferences in foreign countries to secure their viewpoints and ideas. He said he discovered these workingmen were responsible for great reform measures which equal in statesmanship the finest things in English history. He was speaking particularly of the English labor conferences. Our interests in America are tied up with the interests of Europe, he said.

We said let Germany pay for the war. How could she pay? She had no gold; no credit. The only way she could pay was in services or in products. The workingmen there get $8 a week and the cost of living is as high there as it is here. I paid 75c in Germany for this collar I am wearing tonight. If we are to be paid in terms of products it means sending cheap stuff to America, thus cutting our standards of living.

We must look at the facts. The economic interests of America and Europe are one. No easy method is going to settle the problems of Europe or of the United States. The struggle for democracy has been fought for many years, in different forms, religious democracy, political democracy, educational democracy and social democracy. Crowns and thrones don't mean what they used to mean.

Then we had the struggle for the democracy of sexes, the right of women to take their places in democracy with the men. The women have come into their own. Then came the struggle for racial democracy. We now recognize the good in other nations. We are now face to face with the struggle for industrial democracy. We now recognize the good in other nations. We are now face to face with the struggle for industrial democracy. The masses are coming into their own. I am not a socialist.

The great wars of the world were fought to gain economic supremacy. The labor problem is the great problem that faces us today in the entire world. The fight for industrial democracy is going to be won. I do not know what form this democracy will take. You can wipe out every labor union in the world and you won't settle the labor question.

What are the causes of social unrest? Not the labor agitator. I want to remind you that Russia had no labor agitators. Yet we have witnessed in Russia the bloodiest revolutions in history. What does cause radicalism? There is more social unrest among the working men today than there ever was. Yet the working men of America were never as well off as they are today.

Public libraries cause radicalism. The working man is reading books on democracy, government, etc. The working man is greatly interested in the greatest economic problems. The great intelligence of the working man is above the intelligence of the average church audience. I am not speaking of Norwich; I am speaking of New York.

Art galleries are responsible for social unrest. The working man is coming to appreciate art. He is coming to appreciate the fine things of life, the beautiful things of life. He goes home to his family; he wants his wife to have better clothes; his children to have better opportunities than he has. This means higher wages and he becomes restless.

Universities and schools and big business are responsible for social unrest. If I wanted to start a revolution in this country, I wouldn't hire a communist. I would hire an advertising man. The man who writes the advertising copy tells the people to get rid of their old flivver and buy the new. He tells the women to buy the gowns that are going to be in style next season.

The church is responsible for social unrest. The church tells us to be content. But there is a difference between being content and being satisfied. The missionaries in Japan, China and other countries have been responsible for revolutions in those countries. The teachings of the missionaries naturally make the people dissatisfied with their surroundings.

Social unrest and radicalism is the legitimate outcome of the finest idealism the world has ever known. You can't stop social unrest by force. You only increase it. You have to use your brains. Develop confidence in the working man. Men hate each other because they don't know each other. It is better to understand a man than it is to silence him.

The only way to break down this social unrest is on the basis of absolute justice.

Mr. Steizle was heartily applauded at the close of his talk. Preceding the lecture there was a brief business meeting of the club. A very complete report of the last meeting, written by Mrs. F. W. Lester was read by Mrs. F. S. Buanell, the new secretary. In the absence of the treasurer, Mrs. Bunnell also read the financial statement. The report of the membership chairman, Miss Louise Howe, was read by Mrs. Bunnell. It showed that the club has 583 members at present.

CONVICTED ON TWO LIQUOR VIOLATION COUNTS

Alfrido Zuccerelli, of Fire street, Waterford, was fined $200 on a charge of possessing liquor making apparatus; he was fined $200 and given a 30 days suspended jail sentence on a charge of possessing liquor for sale and exchange; and charges of making intoxicating liquor and reputation of selling were nolled, in Waterford town court Monday evening, when Zuccerelli was presented before Judge Fred N. Dimmock. Unable to pay his fine, Zuccerelli was remanded to the New London county jail, pending the posting of a $1000 bond, an appeal having been taken to the court of common pleas by his counsel, Attorneys Foster K. Sistare and Perry J. Hollandersky.

Defense attorneys presented an unrecording lease in court, the lease granting to Donato Muschietto, of New York, the use of all the woodlot and 10 acres of tillable land on the Zuccerelli farm which is a large tract, familiarly known as the Jacobson farm. It was in the woodland that the still was found. The stove for the still, however, was found in the farmhouse cellar, together with a considerable quantity of liquor. A garage also yielded much liquor.

The defense contended that the real brains of the liquor makers were not before the judge, that Zuccerelli was taking a licking for some one else.

Prosecutor J. James Floyd stated that he had recommended leniency because he believed that the "big fellow" had not come to the front. He said, however, that the still had been in operation for some time, and that hunters, and residents of the section could testify to that fact.

$55,000 CASH SETTLEMENT PLUS $60,000 TRUST FUND

MIDDLETOWN, Nov. 15.—(AP)—The suit of Bertrand A. Ray against the Hartford Bank and Trust company, executors of the will of the late Frederick L. Ray, of East Haddam, ended today with announcement that counsel for both sides had reached a satisfactory agreement on the terms of the will left by Frederick L. Ray. Bertrand A. Ray, who was to receive $50,000 in trust, will now receive a cash settlement of $55,000 in addition to the sum held in trust.

The original will, with the exception of the $55,000 settlement, is to stand and all its provisions including one for the erection of a trade school at East Haddam with the balance of the $650,000 left by Ray are to be carried out.

Bertrand A. Ray in contesting the terms of his brother's will had claimed that it was not the product of a sound mind, that his father's estate in which he should have shared was never accounted for, and that the same situation existed in regard to the estate left by his mother.

Following the announcement of the settlement, Judge Allyn L. Brown dismissed the jury which has been listening to the testimony in the case for the past week.

A woman is the champion "bee king" of South Dakota. She is Mrs. Charles H. Blackwell of Rapid City, who ships 50,000 pounds of honey from her bee farm annually. As a child, Mrs. Blackwell was mortally afraid of bees. She now has 275 colonies. Some swarms contain as many as 75,000 bees.

LIFE SAVING CERTIFICATE FOR FISHERS ISLAND SCOUT

Senior Patrol Leader Albert McKown of the Fishers Island troop of Boy Scouts, has been awarded the national court of honor certificate for life saving in reward for his heroic action in saving Irving Fralick from drowning at the Fishers Island wharf on June 24 last. McKnown will be awarded the certificate, handsomely framed, by Dr. George J. Fisher, deputy chief scout executive of the Boy Scouts of America on Thursday night at the Mohican hotel when the New London scout campaign for funds will start with a dinner at which Dr. Fisher is the principal speaker.

The award to Patrol Leader McKown is the fourth of its kind to be received by New London council scouts in the past few years, the others being received by Scouts Edward Wi-Rice of Montville, Thomas Gardner of troop 2, and Thomas Nagle of troop 10. All but Nagle received their awards for making rescues from drowning. Nagle, by prompt application of a tourniquet to the arm of a girl who had fallen from a tree and cut her arm badly, saved the girl from bleeding to death pending the arrival of a doctor.

McKown's rescue was effected while several men stood about helpless or unaware of the seriousness of Fralick's plight as he struggled near the wharf to keep afloat after going under twice. When taken from the water by McKown he was unconscious and remained so for several hours before revived.

After effecting the rescue from the water, McKown applied artificial respiration pending the arrival of a physician and by his prompt action is believed to have sustained the life of Fralick. Witnesses of the rescue immediately took steps to have the youth's action publicly recognized with consequence of sworn statements being forwarded from the New London scout office to the national court of honor for consideration.

FIRST BAPTIST PHILATHEA ELECTS ITS OFFICERS

The annual meeting of the Philathea class of the First Baptist church was held Monday evening in the social room. A delicious supper was served by the hostesses, Mrs. Frank Davis, Mrs. Howard Smith and Mrs. Maude Wheeler. After the regular business meeting the reports were read for the year showing that a great deal had been accomplished. Twenty seven members were present.

The officers for the coming year are Mrs. Maude Wheeler, president; Mrs. Frank Davis, first vice president; Mrs. Howard Smith, second vice president; Mrs. Janina Courtellotte, secretary; Miss Mary Dolbeare, treasurer; Mrs. J. Henry Frink, reporter and Mrs. James E. Leach, teacher; Mrs. George Dolbeare and Mrs. Winifred Pulsifer, assistant teachers.

STATE CONVENTION REPORT MADE TO CITY UNION, K. D.

The City Union meeting of the King's Daughters was held Tuesday evening at Greeneville Congregational church, the session opening with prayer by the leader, Mrs. Luther D. Packer. This was followed by devotional services led by Rev. Charles H. Ricketts, the pastor, and the roll call of the circles, each responding with its scripture text. A solo was then rendered by Mrs. Raymond C. Brittin accompanied by Mrs. Harry Stebbins. The minutes of the previous meeting were read by the secretary, Mrs. Arthur R. Blackledge and the treasurer's report was given by Miss Hattie Carter. The committee on resolutions was Mrs. Whaley, Miss Sadie Dawson and Miss Mary Wattles. A solo by Mrs. Brittin preceded the report of the state convention in Danbury, Nov 1 and 2, given by Mrs. Packer. The collection was taken and the report of the committee on resolutions was rendered, after which the hymn, Saviour Thy Dying Love, was sung by those present. The meeting adjourned with the Mizpah benediction.

ACQUITTED ON CHARGE OF RECKLESS DRIVING

In Waterford town court Monday evening before Judge Fred N. Dimmock, William A. Dawson, Willimantic florist, was found not guilty of reckless driving. Dawson was arrested on the night of Nov. 6, after his automobile had been in collision at Quaker Hill, with an automobile driven by William Crandall, of New London. In the machine were Irwin R. Graves and Joseph DeCosta, together with the driver, Mr. Crandall. The Crandall automobile turned over but the occupants were unhurt.

Crandall, Graves and DeCosta testified that Dawson had passed a bus, both the bus and Dawson's car being Norwich bound, and that Dawson crowded the Crandall car from the road.

Dawson contended that there was the odor of liquor on Crandall. Joseph Kerr, Quaker Hill resident, also testified to smelling liquor. Dawson contended that the Crandall automobile was coming too fast.

State Policeman John H. Smith, the arresting officer, said that he examined Crandall, Graves and DeCosta about an hour after the accident and that he smelled no liquor, and saw no evidence of drinking. The three young men were not at the accident scene when the officer arrived but Mr. Dawson was there.

AUTOMOBILE UPSETS IN COLLISION ON BROADWAY

Four motor vehicles approaching the intersection of Broadway and Broad street from different directions at the same time about 9 o'clock Tuesday morning resulted in a collision between two of them, an Essex coach owned by James L. Case and driven by Joseph S. Adams of 7 Boswell avenue and a Chevrolet touring car driven by its owner, Attorney Telley E. Babcock, of 210 McKinley avenue.

Mr. Babcock was driving down Broadway and Mr. Adams was driving through Broad street from McKinley avenue to cross Broadway and proceed up the hill on Broad street. According to a description of the way the accident happened, Mr. Babcock observed a milk truck coming down Broad street on his right as he approached the corner. The truck stopped to let him go by and he proceeded to do so when the Adams car appeared in front of him crossing the intersection. At the same time there was another machine coming up Broadway to the Broad street corner. In spite of attempts to avoid a collision the Babcock car hit the Adams machine in the right rear mudguard turning the machine around and causing it to fall on its side.

Mr. Adams crawled out of the topmost window of the coach and was uninjured, but the coach sustained damage estimated at $150. The Babcock machine was undamaged.

NORWICH BUILDING LOAN WILL OPEN NEW SERIES

The monthly meeting of the shareholders of the Norwich Building and Loan association was held in the chamber of commerce rooms on Tuesday evening with a good attendance. The reports of the secretary and treasurer were presented and approved and three applications for mortgage loans were received and referred to the board of directors.

The meeting of the board of directors followed that of the shareholders. Nearly all of the members of the board were present and President E. O. Rodier expressed his appreciation of the regularity of the attendance of the members.

Secretary Henry D. Jornson made a report upon the many payments made upon mortgage and share loans during the past month and the new applications for loans were referred to the appraisers.

After the transaction of routine business President Rodier called attention to the second series of shares which will mature in January and the new series, No. 26, which would be opened at that time. It was voted that the president be empowered to appoint a committee of five to plan for the opening of the new series.

ESSAY PRIZES PRESENTED AT W. C. T. U. MEETING

Four prizes which were offered by the Women's Christian Union for essays written upon the lecture of Capt. R. P. Hobson were presented to the successful writers at the W. C. T. U. meeting which was held Tuesday afternoon at 3 o'clock at Trinity Methodist Episcopal church. Mrs. Albert Boardman, president of the union presided at the meeting.

The successful essay writers were present and received their prizes as follows: High school class, first $10, Pauline Nawrocki of Norwich Free Academy; second $5, Angela Pawlauski of Norwich Free Academy; grammar school class, eighth grade, first $5, William Hazard; second $2.50, Marion Pendleton. The two eighth grade pupils read their essays before the meeting.

Reports of the state convention were given by Mrs. Boardman and Mrs. A. R. Blackledge. This was the meeting for the election of officers but it was decided to allow the present officers to hold over to May.

BAPTIST MINISTERS OF THAMES VALLEY MET

Twenty-five ministers, members and guests of the Thames River Valley Baptist Ministers association, met Monday at the Groton Heights Baptist church in Groton. Rev. George R. Atha, pastor of the Groton Heights Baptist church, president of the association, conducted the meeting.

Rev. Arthur Wagner read a paper on The Contribution of the Minister to the Community. A paper on Expository Preaching was read by Rev. E. C. Dunbar, pastor of the First Baptist church, Norwich. Discussion of the two papers was held. Rev. Henry W. Hulbert, pastor of the Groton Congregational church, a guest at the meeting, was called on during the discussion. A worship period was held with Rev. C. S. Nightingale of Moosup in charge. Church women served a dinner at noon.

NEW LONDON CITY OFFICIALS GIVE TESTIMONY

Three former mayors of New London two at present members of the city council, were placed on the witness stand Tuesday as defense witnesses, in the defendant's fight against the city's charge of encroachment into Pequot avenue by The Pequot Point Beach Co., and Councilor Lucius E. Whiton. They were former Mayors Waldo E. Clarke, John F. Murray and Malcolm M. Scott.

Atty. Frank L. McGuire, counsel for the beach company, and Judges C. B. Waller and Arthur B. Calkins, counsel for Mr. Whiton, were waging a stiff battle throughout attempting to prove that the city abandoned the 13.8 feet of land in Pequot avenue, which it maintains belongs to the public highway there. Director of Law Troland objected from time to time and succeeded in excluding at least one answer and one map from the evidence when trial of the case was continued in the superior court Tuesday at New London.

Early America's Legacy to the Modern Home

THE Banjo clock carries the charm of colonial artistry into the home of today. These attractive, colorful timepieces not only perform their duty in a most efficient way but they add an authentic note to decorations of colonial origin.

In our display you will find several models by Seth Thomas that vary in length from 18 to 37 inches. They are adaptable to any size room. Prices are surprisingly reasonable.

Ferguson's
Franklin Sq., Norwich

CENTRAL STORE
Phone 1238

Special For Wednesday

Short Steak 58c
Maxwell House Coffee . 47c
Fancy Native Turkeys For Thanksgiving

J. M. Young & Sons

Left Brother in Norwich.

Mrs. Emily E. Hancock, 69, wife of Charles E. Hancock of Munson, Mass., died last Saturday morning at the hospital in Palmer, after a long illness. Besides her husband, two daughters and a son, she leaves two half-sisters, and two brothers, one of whom is Rufus Harris, of this city.

INCIDENTS IN SOCIETY

Will L. Stearns, of Huntington place, has returned, after ten days' visit in Albany.

The Monday Afternoon Sewing club met with Mrs. William W. Leonard, of Julian street.

Miss Isabel H. Mitchell has left for a visit of a week in Englewood, N. J., with her sister, Mrs. E. Allen Olds, Jr.

Friends of Miss Sarah L. Tyler, of upper Union street, will remember her with greetings and gifts today (Wednesday), her birthday.

Miss Annie E. Vaughn entertained the Tuesday Afternoon Auction Bridge club Monday, at her home on Broadway. Mrs. Aurin E. Payson won the prize.

Mr. and Mrs. Reed W. Tisdale, (Elizabeth Sevin) have returned from their wedding trip and are with the latter's mother, Mrs. Clarence D. Sevin, 33 Bliss Place.

When the three-table bridge club met Monday afternoon with Mrs. Harold T. Robinson, of Carroll avenue, the prize was won by Mrs. Herbert H. Willey.

Mr. and Mrs. James A. Bidwell and son, David Lane Bidwell, motored to East Hampton early in the week and were guests of Mr. and Mrs. A. Dudley Williams (Lois Barton).

Mr. and Mrs. Louis B. Porteous, of Portland, Me., who attended the game at New Haven Saturday and are in New York for a few days, will arrive Thursday on their return motor trip, for a brief visit at the home of Mr. Porteous' father, John Porteous, on Broadway.

The Monday Study club held its meeting with Miss Margaret Campbell, at the home of her brother, at Uncas-on-Thames. Miss Edith M. Bliss gave the paper on "Glastonbury Fountains and the Confession of the Abbeys." Miss Amy L. Cogswell considered the oral topic, which was "Catherine Parr" and her service to the early Anglican church.

Good News for Pretty Skins

MELLO-GLO is a wonderful new shade—youth color. Perspiration hardly affects it and it will not leave the skin dry and drawn. Try this new French Process Face Powder and enjoy its marvelous beautifying qualities. Sticks well, stays on longer, and does not clog the pores. You will surely love MELLO-GLO. Porteous & Mitchell Co.

Simond Files
Try a good file and see the difference.
Eldredge Hardware Co.

AGGIES WILL UNCORK VARIETY OF NEW PLAYS AGAINST B. C. SATURDAY

(Special to The Bulletin)

STORRS, Conn., Nov. 15—A long and hard fought scrimmage between the varsity and freshmen Connecticut Aggie elevens marked today's drill as the Nutmeggers prepare for their final game of the season with Boston college at Hartford Saturday.

The frosh, using B. C. formations and play could make but little headway against the varsity players, who put up a strong defense, especially against running plays. The yearlings did complete a few forward passes and defense against this weapon will receive considerable attention in the few remaining days of practice.

Coach Sumner Dole used a first string lineup today consisting of Kennedy and Schildgren, ends; Wilson and Hawkins, tackles; Colacurcio and Huffkess, guards; Sayers, center; Laforceaux, quarterback; Captain Eddy and Williams, halfbacks; and Ryan, fullback. This is the probable starting lineup for the B. C. game, though Ryan may get first call at quarter, Knaut or Flydal at fullback, and Gilman in one of the guard positions. The latter, who weighs only 141 lbs., is probably the lightest guard in New England college football. Barring possible injuries in practice this week, Connecticut expects to have available their strongest possible lineup for B. C.

Although Dole is saying nothing on the kind of attack he expects to use next Saturday, those who are familiar with his methods have every reason to believe the Aggies will stage their most flashy offense of the season against the B. C. Eagles. Three weeks ago, when Dole first took over the direction of the varsity squad following his long confinement in the hospital, he immediately gave his men a number of plays which to date have not been used in either the Lowell Textile, Trinity or Rhode Island games. All of which indicates he has been saving them for the Boston college outfit, and they will be brought to light next Saturday.

Dole has always been a strong believer in a liberal use of the forward pass, and the aerial game has always been an important offensive weapon of the Dole-coached machines at Storrs. All indications point to the uncovering of set of tricky pass plays and runs when the Aggies stack up against B. C. on Clarkin field.

The Eagles will introduce to Connecticut grid fans a new form of the huddle when their offense gets under way Saturday. The Hub outfit, coached by Leo Daly who formerly starred for B. C., first lines up in the orthodox formation and waits the word from the quarterback to go into the huddle. When the word is given, the linemen "about-face" and march as a unit to the four backfield men. Instead of clustering about in a close group as do most elevens using the huddle, the Eagles keep to their stiff military formation, though heads are inclined as far as possible toward center to catch the play. Then on another signal, the line makes another "about-face," stages another military-like march to the line of scrimmage, and the play is ready to go. As used by the B. C. eleven, the huddle is slow in comparison to its use by other teams.

Boston sports writers report that Coach Daly of B. C. regards the Aggie game lightly and merely as a "stepping stone" to the objective contest of the year with Holy Cross the following Saturday. The Eagles will enter the game top-heavy favorites to be sure, yet Connecticut's 1927 eleven is not to be regarded lightly, especially at this stage of the season when the unexpected defeat at the hands of Rhode Island has aroused the team. Over-confidence on the part of the Boston eleven will not helping in making a "stepping stone" of the Aggies.

"FLYING PARSON" ASKS FOR REINSTATEMENT IN A. A. U.

NEW YORK, Nov. 15.—(AP)—Anxious to remove a four-year old blot from his record and be in position to reenter amateur foot-racing competition if he desired, Harold C. Cutbill, 30-year old Boston clergyman, has applied to the amateur athletic union for reinstatement.

Famous several years ago as the "Flying Parson" and one of the east's leading middle distance runners, Cutbill had his amateur career cut short in 1923 when he was suspended on charges of receiving excessive traveling expenses. He now asks that these charges be reconsidered and his record cleared.

Cutbill's application is one of fifteen received by the National Registration committee of the A. A. U., for action at the annual convention at Cincinnati, Nov. 20-22.

Although out of competition for four years, Cutbill, if reinstated, may try racing again. He is said to have kept himself in condition and to be able still to reel off a half mile in around two minutes. He was a member of the Boston A. A. when disbarred and probably would represent that club again if restored to good standing.

SEVERAL MENTIONED TO MANAGE CLEVELAND CLUB

NEW YORK, Nov. 15.—(AP)—Baseball row tonight settled upon the names of two men to succeed Jack McAllister as manager of the Cleveland Indians, whose control came into the hands of Alva Bradley, of Cleveland, and associated financiers, today. They were Art Fletcher, coach of the New York Yankees, and Bucky Harris, manager of the Washington Senators.

Baseball "sharps" boasting "inside" knowledge, declared that the owners had no intention of signing Tris Speaker for the pilot seat and that Billy Evans, veteran umpire, had "turned the job down cold." Naming of Speaker might be considered an affront to the new American league president, E. S. Barnard, they said, for the former Cleveland executive declared last winter in favor of "Spoke" finishing his major league career with some other club following the scandal charges, of which he was exonerated.

Mention of Bucky Harris' name came through reports of the Washington pilot's dissatisfaction with the home town fans' attitude toward him during the past season. His contract with Washington is said to have another year to run.

ST. JOSEPH'S ALLEYS.

Nevins All-Stars.

Nevins	74	79	85—	237
Gauthier	103	89	77—	274
Lucuse	81	86	101—	268
Gromko	86	85	103—	274
Erie	90	106	84—	278
	439	442	450—	1331

Greeneville Gun Makers.

McHugh	71	94	80—	245
Edgar	82	88	73—	243
Mark	74	87	97—	255
Benski	84	101	87—	282
Wojak	91	93	88—	262
	402	453	430—	1290

High single string—Gauthier, 103.
High individual total—Benski, 282.
High team three—All-Stars, 1331.
High team single—Greeneville Gun Makers, 453.

NEW RULING GOVERNING POSTPONED GAMES MADE

CHICAGO, Nov. 15—(AP)—The rejuvenated advisory council of major league baseball ended a two day session tonight, handing out copies of 18 proposed amendments to big league procedure. At least one of the minutes-trative end of the game and none to the playing rules.

"Since the supply of skilled players is not equal to the demand," begins one amendment, "no club shall have under its control, in any manner, more than 40 players at any time."

The draft problem was referred to in several of the new rules, which will be submitted to the joint session of the major leagues, December 16, at New York. None of the amendments mentioning the draft indicated [illegible] change in the selection process by which the majors lay claim to minor league players in those circuits which permit the drafting.

Accompanying the copies of the rules, Commissioner Landis issued the formal call for the joint meeting in New York next month.

A rule for handling postponed or tied games to prevent the transfer of those contests such as the Cincinnati-Pittsburgh case last summer, was agreed upon by the council. Postponed contests must be played on the grounds where they were originally scheduled, before any more regularly scheduled games can be played.

The dates assigned for the regularly scheduled games shall be moved forward. The season schedule, may, however, arrange explicitly in advance for playing off postponements in the visiting team's park.

The rule forbidding umpires to accept payment for reporting promising players to any club in his league received the addition today of a penalty of at least $500, aimed at either the umpire or the club.

Most of the rules related to players' contracts, and the amendments generally were in protection of the contract rights.

HARVARD EXPECTED TO USE THE LATERAL PASS

CAMBRIDGE, Mass., Nov 15.—(AP)—The lateral pass formed the basis for an extensive drill on new plays by the Harvard football team today which started its preparation for the game with Yale here on Saturday. Frank (Shag) Shaughnessy, coach at McGill university, Montreal, joined the coaching staff today and devoted his efforts to a more varied use of lateral passes. He will remain with the team all week.

Coach Arnold Horween put the squad through a kicking and passing drill and ended the session by having every member of the team try kicking goals from placement. In this department Jo Potter, fullback, excelled, kicking ten placements in succession. He will probably draw the assignment on Saturday, in addition to doing the punting.

Virtually the entire team is in good condition and every member of the squad is expected to be available for the final game. Dudley Bell, linesman, was back in a suit today, and also Joe Crosby, star back, although the latter is suffering from a minor infection on his nose. Dave Cuppaccia, halfback, was suffering from bruises sustained in the Brown game and was not active in the practice.

Coach Horween announced that he will depart from a long established custom by not taking the team out of town Friday night. After the final practice Friday afternoon, the squad will have supper at the Oakly Country club, Belmont, and will then return to Cambridge.

FRENCH SENATE VOTES $80,000 FOR OLYMPICS

PARIS, Nov. 15.—(AP)—Farm Relief versus Athletics held the attention of almost all of today's sitting of the French senate, and when the day was over, the senate had voted a subsidy of 2,000,000 francs, or about $80,000, insuring participation of France in the Olympics at Amsterdam in 1928.

Senator Joseph Faure, from Correze department, spare, lean and in spite of his sixty years looking the perfect type of retired athlete, stubbornly opposed the Olympic subsidy, while former Premier Herriot, now minister of education, round and rather fat, championed the track, field and other athletic pursuits.

Senator Faure insisted that 500,000 francs was sufficient for the Olympic preparations of French athletes, and that the other million and a half francs should be diverted to agriculture.

"Your athletes can achieve perfect training without cost to the country's treasury by spending a few months on French farms next spring," said the senator.

SPORT SLANTS

By Alan J. Gould
(Associated Press Sports Editor)

NEW YORK, Nov. 14.—(AP)—Most of the climax classics of the college gridiron season will have a distinct if not decisive bearing on the outcome of the various sectional championship races.

At least seven of the big football dramas, east, west and south, will involve these title aspirations as well as all the old wealth of color, tradition and excitement that goes along with them.

Harvard hasn't had a great deal to cheer about this year but somewhat downtrodden Crimson eleven may give Yale at last an uneasy moment or two this Saturday before the Elis can lay final claim to eastern championship honors. The Big Blue machine that downed Princeton, Army and Dartmouth will be a top-heavy favorite to smash the Johnnies but past performances usually may be tossed into the discard for this ancient feud. The picture is still vivid of a fighting Harvard team of a few years ago that puts its back to the wall and held one of Yale's mightiest post-war aways to a scoreless tie.

On the same gridiron where Red Grange completed his college career in gaudy fashion, Illinois, with another grange in the lineup, will seek Ohio State's scalp and the western conference title in another colorful affair. Should the Illinois lose, the dispute between Michigan and Minnesota on the same day over the "Little Brown Jug" will have an important bearing of the final "Big Ten" standing.

Thanksgiving day will see the Texas Aggies and Texas university locking horns, with the former's hopes of a Southwestern conference championship at stake. Two days later Colorado college and Colorado Aggies, now in the van of the Rocky Mountain title chase, will have their own little argument.

The southern conference and Pacific Coast conference title races will not reach a climax until December 3, a week or so after the curtain has fallen on most of the other acts. Southern California, sharing the present leadership in the far west with Stanford, encounters Washington on that date. It may prove a tough spot for the U. S. C. Trojans, who must jump to Chicago for a tussle with Notre Dame before taking on Washington.

The southern finale will be between those ancient foes, University of Georgia and Georgia Tech. Neither has been beaten in the conference so far but Tech has been tied by Vanderbilt. Georgia has only Alabama to dispose of to enter the Tech joust with a clean slate and Alabama this season hasn't been anyway near the high mark it reached through three previous seasons.

Gene Tunney may or may not be able to fulfill his desire to have two or three title fights next year but he is firm in his conviction that he needs additional activity to safeguard his crown, according to Jimmy Bronson, Gene's chief second in both battles with Dempsey.

"Tunney knows as well as I do that he wasn't up to the fighting mark against Dempsey at Chicago that he was at Philadelphia," said Bronson. "And the reason was simply that he had been out of the ring a year. I don't know whether it can be done but it will be the best thing in the world for Tunney if he gets an extra fight or two to keep him in trim next season."

FAST BOUTS SLATED FOR PASTIME AMATEURS

On Friday evening at Olympic hall the second of the amateur boxing shows under the auspices of the Pastime A. C., will be held. Matchmakers Jim Quinn and Jack Burns have been scouring the eastern part of the state for amateur boxers and have rounded up 20 boxers who will make up the ten fast bouts slated for the evening's entertainment.

As usual the surrounding cities of New London, Westerly, Danielson and Putnam will be represented on the card but there will be a new locality there Friday night, Colchester. Colchester, although not noted for its boxers is sending down a team of four amateurs who have the goods. These boys while not strictly representatives of Colchester are in that town at the present time working on the reservoir construction. These boys hail from various parts of the state and, according to Joe Williams, who is in close touch with them, are mighty fast and hard-hitting youngsters.

The Pastime A. G. promises the fans an even better show than the one two weeks ago which is saying considerable as everyone was mighty well pleased with the last one. The ladies will be admitted free as usual.

National League Hockey

At Pittsburgh: Detroit 6; Pittsburgh 0.

At Toronto: N. Y. Rangers 4; Toronto Maple Leafs 2.

At New York: Canadians 6; New York Americans 1.

At Boston: Boston Bruins 1; Chicago Black Hawks 1. (Overtime tie).

HORWEEN REAPPOINTED HARVARD COACH

CAMBRIDGE, Mass., Nov. 15.—(AP)—Arnold Horween has agreed to return to Cambridge in 1928 for another year as head coach of Harvard football, William J. Bingham, director of athletics at Harvard, announced tonight.

A statement from the director's office said that the announcement of Horween's reappointment held "special gratification" for Director Bingham, inasmuch as this confidence in his original choice of Horween as head coach two years ago has not been shaken by the gridiron reverses the Crimson has encountered under the Horween regime.

In response to recent newspaper speculation as to Horween's status after the present season, Director Bingham asserted his confidence in the Crimson coach, adding his belief that it took a matter of years for a football coach to become established.

Horween's record at Cambridge has not been particularly impressive. In his first year, last year, his teams lost five of the eight games, including the Yale encounter, winning from William and Mary, Dartmouth and Tufts, bowing to Geneva, Holy Cross, Princeton, Brown, and Yale.

This year, faced with a much stiffer schedule, but equipped with generally better material, he has won four games and lost three, while his team still has one of the best Yale teams in history to encounter in the season's climax at Cambridge next Saturday. Vermont, Holy Cross, Indiana and Brown are numbered among this fall's victories, while Purdue, Dartmouth and Pennsylvania buried the Crimson under top-heavy scores.

Horween came to Cambridge two years ago as successor to Bob Fisher, resigned, in a general H. A. A. shake-up that put William J. Bingham into the then newly created post of director of athletics. A former Harvard captain and considered one of the greatest defense fullbacks the Crimson ever boasted, he took over the coaching reins at Harvard fresh from several years' experience with the more open style of play as practiced by the Chicago semi-professional team with which he had been associated.

When not in Cambridge for spring and fall practice, Horween is engaged in the leather business in Chicago with his father and his brother, Ralph, another famous Harvard football player.

TONIGHT
BASKETBALL
Plainfield Community House
Plainfield vs. Bristol Endees
DANCING AFTER THE GAME.
Admission 50c.

CLEVELAND INDIANS ARE NOW SOLELY OWNED BY CLEVELAND INTERESTS

CLEVELAND, Ohio, Nov. 15—(AP)—Alva Bradley announced late today he had received a long distance telephone call from E. S. Barnard, president of the American Baseball league, at Chicago, saying he had secured from W. J. Garvey, Chicago, 156 shares of stock in the Cleveland baseball club, thus closing the deal whereby Cleveland financiers secure full control of the local American league club.

The Cleveland financiers who secure control of the club are Mr. Bradley, his brother Charles, John Sherwin, Sr., and Percy Morgan.

The deal has been hanging fire for several months, the Cleveland men being unable to purchase the shares from Garvey at a price which they thought reasonable.

Barnard, who was president of the Cleveland club until named head of the American league succeeding Ban Johnson, acted as agent for the Cleveland men.

The new owners will take immediate possession of the club. They announced they would launch plans for rehabilitating the roster at once.

Sale of the Cleveland Indians ends the ownership of the Dunn family that started with purchase of the team by the late James C. Dunn from Charles Somers in 1916.

The price of the franchise, while not made public, was reported to have been around $850,000.

Alva Bradley is slated to become president of the club.

The new owners announced tonight their first move would be to secure a new manager to succeed Jack McAllister.

Tris Speaker has been mentioned for the job, but Bradley intimated that the man he has in mind has never been connected with the club.

Well informed circles here had it that Eddie Collins, now of the Philadelphia Athletics and former manager of the Chicago White Sox, and Arthur Fletcher, former shortstop for the New York Giants in their pennant winning days of 1911, 1912 and 1913 and later manager of the Philadelphia Nationals, were being considered for the managership.

DOHERTY, HOLY CROSS STAR, SIGNED BY RED SOX

BOSTON, Nov. 15.—(AP)—Edward Doherty, star catcher of the Holy Cross baseball team, has been signed by the Red Sox, Secretary Jim Price of the Boston American League club announced tonight. He will report to the club when it starts south for its training tour in the spring.

At the same time the Red Sox secretary announced the release of Marty Karow, third baseman, who came to Boston from Ohio State in the middle of last season. Karow has been appointed coach of baseball, football and basketball at the University of Texas.

TEAM THAT BEAT TIGER WILL OPPOSE HARVARD

NEW HAVEN, Nov. 15.—(AP)—The same eleven that took the Princeton Tigers into camp last Saturday will face John Harvard at Cambridge on Saturday of this week. Webster, Hoben and Garvey, although still in the infirmary are much improved and are expected to be back in the Yale lineup tomorrow.

The varsity without its three injured members went through a signal drill and dummy scrimmage today. Billhardt worked out at quarter, Hammersley was in Garvey's position at left halfback, and Norman Hall, who played part of the Princeton game at left guard, was shifted to the right side of the line at Webster's place.

No scrimmage or heavy work will be engaged in for the balance of the week, the coaches announced at the beginning of practice. Tomorrow and Thursday the team will go through signal drills and engage in more dummy scrimmaging and on Friday, will leave for Cambridge.

Almost every one on the team suffered a bruise of some sort in the Princeton game and "Tad" Jones and his assistants declared today that the men needed rest more than hard scrimmaging, in preparation for Harvard.

There were three changes in the second team today. Ryan, a tackle and center earlier this season was sent to guard, Louis Ladd went to tackle and West returned to his position at left and replacing Oldt who was tried out there yesterday. Kell returned to the second team today. He was in Webster's place at guard yesterday but was displaced by Norman Hall today.

Hoben and Garvey were in condition to leave the infirmary today but remained overnight on advice of the team trainers who decided to give them an extra day of rest rather than to hurry their cure. Webster's leg and hip injuries which were at first thought to be serious enough to keep him out of the Harvard game have responded well to treatment and the trainers said today that he will undoubtedly be in fit condition to take the field against John Harvard.

Walker to Fight Berlenbach

CHICAGO, Nov. 15.—(AP)—Mickey Walker, world's middle weight champion and Paul Berlenbach, former holder of the 175-pound title will meet in a ten round decision contest here November 25, the eve of the California Notre Dame intersectional clash.

The bout will be under the auspices of Promoter James C. Mullen in the coliseum. They will fight at catch weights, without a title at stake. Walker plans to weigh about 164 pounds and Berlenbach 175.

BRISTOL ENDEES AT PLAINFIELD TONIGHT

The Plainfield Town team takes on the Bristol Endees this evening at the Plainfield community court in the second game of the local basketball season. The Plainfield five got away to a good start in last week's game against the New Bedford Eagles and go into the second game of the season as the favorites over the Bristol club. Plainfield with its new lineup should sweep the state this season and although the Bristol club presents what is a strong team should win by a small margin.

Bristol comes to Plainfield with a strong forward line in Malcolm and Feldman, with Donohue at center. This trio has been playing basketball on various teams throughout the state for the past 12 years and have been with the Bristol team during the past four. This forward line is as strong as any in the state and is backed up by Dutch Leonard and Manning in the guard positions. Dutch although getting well on in basketball years is still putting up a strong defensive game while Manning is a strong running mate. The reserve force which the Endees carry in Waterman, Crowley and Zetarski is on a par with the regulars.

Plainfield in tonight's game will start Mondi Normandin and Schofield, former Conn. Aggie star, at the forward berths with Stevens in the pivot position. Madden and Whitey Bernot will take care of the guarding. Bernot is playing his first season in a Plainfield uniform but comes here with a nationwide reputation. Dissinger, Norris and Nichols will be held in reserve.

The preliminary game will be between the Plainfield Buddies and a team from New London and will start at 8 o'clock. Archie Mueller will referee both games.

The Plainfield team will play a return engagement with the Bristol team at Bristol on Saturday evening.

MANDELL GETS VERDICT OVER JIMMY MYERS

COLISEUM, Chicago, Nov. 15—(AP)—Sammy Mandell, world's lightweight champion, won the verdict over Jimmy (Spud) Myers, rugged Pocatello, Idaho, lightweight in a ten round battle at the coliseum tonight.

Mandell fought his third major engagement since winning the title here fourteen months ago, and he looked every inch a champion. The titleholder won on every one of the ten rounds, outsvatting the Idaho battler, outboxing him and out tricking him. Mandell's dazzling speed enabled him to step around Myers while he kept shooting perpetual left hands to face and short right crosses to the jaw.

Mandell dropped a short right cross to the chin that knocked Myers spinning into the ropes. Myers was bleeding from his peeled nose and a bleeding left ear at the finish but he never backed up during the ten rounds, always piling in with his arms swinging for the body.

NEW CARD ANNOUNCED FOR FRIDAY EVENING

NEW YORK, Nov. 15—(AP)—Benny Touchstone, Miami heavyweight will oppose Jack Dorval of New York in a feature 10-round bout at Madison Square garden Friday. It was originally billed as a semi-final to the Sharkey-Heeney bout the same evening but advanced to the main go when Jack Sharkey fractured a finger in training and cancelled his engagement.

The new semi-final will bring together Jimmy Byrne, Louisville heavyweight and Joe Sekyra, of Dayton, O., Joe Monte of Brockton, Mass., and George Laracco of New York mix in a third ten rounder.

Heavyweights also will figure in two four round preliminary bouts, Ralph Smith of Los Angeles meeting Phil Knight of Porto Rico while Ricardo Romano of Philadelphia engages Phil Mercurio of New York.

Abel Fractures Arm

TORONTO, Ont., Nov. 15.—(AP)—"Taffy" Abel, giant defense man of the New York Rangers, suffered a fractured arm in the first period of the National Professional Hockey league opener with Toronto here tonight. Abel was injured in a mix-up in front of the Ranger net five minutes before the close of the first period. He was taken to a hospital.

AMATEUR BOXING
Auspices of Pastime Athletic Club
Friday Eve., Nov. 18, 1927
In Olympic Hall
Admission 75c—Ladies Free

"HAIR-GROOM"
Keeps Hair Combed, Glossy
Well-Groomed all Day

"Hair-Groom" is a dignified combing cream which costs only a few cents a jar at any drug-store. Millions use it because it gives that natural gloss and well-groomed effect to the hair—that final touch to good dress both in business and on social occasions. Even stubborn, unruly or shampooed hair stays combed all day in any style you like. "Hair-Groom" is greaseless; also helps grow thick, heavy, lustrous hair.

THE DIME SAVINGS BANK
OF NORWICH
Incorporated 1869 No. 33 Broadway
The 116th CONSECUTIVE SEMI-ANNUAL DIVIDEND will be payable on and after November 15th, 1927, at the RATE of 4½% a year.
DEPOSITS made on or before the FIFTH of any month will draw interest from the FIRST of that month.

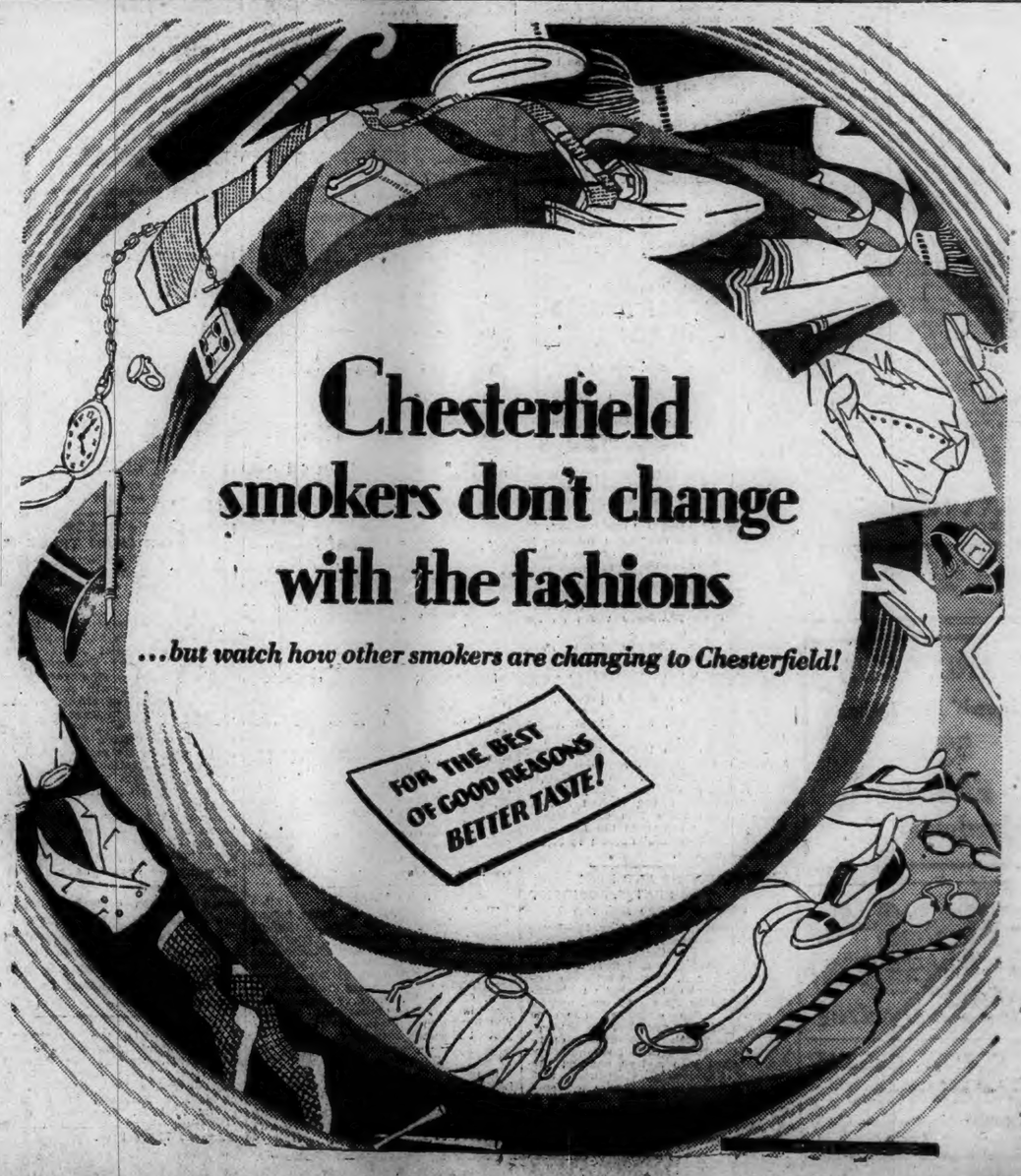

WESTERLY

JUDGE BURKE SWORN IN FOR ANOTHER TWO-YEAR TERM

WESTERLY, R. I., Nov. 15—Judge Edward M. Burke of Westerly probate court presiding Tuesday afternoon at his first session of court since his re-election to a two year term by the town council, last Thursday evening.

Probate business was disposed of as follows:

Estate of John Frisbie Farnsworth. Petition received for the probate of the estate of testator who died a resident of Westerly Oct. 11, 1927, and that letters testimentary be issued. Petition was granted and will read Arthur E. Merrill, Mrs. Mary F. Merrill and George R. McKenna signed as witnesses. The will was admitted to probate, with no objections. Orlena Estalla Farnsworth, widow, named in the will, was confirmed as executrix. Bond was fixed at $2,000 without surety. Merton L. Stott was named appraiser.

Estate of Martha A. L. Green. Inventory received, examined, allowed and ordered recorded.

Estate of Andrew J. Holmes. Inventory received, examined, allowed and ordered recorded.

Before the court took up business Judge Burke, who has occupied the bench for nearly twenty-five years, was sworn in by Clerk Everett E. Whipple for his term of two years.

At the conclusion of the court session Clerk Whipple swore himself to faithfully administer his duties as probate court clerk for a term of two years, or until his successor qualifies.

Pawcatuck fire whistle was blown about 10:15 a. m. Tuesday for a motor truck fire on West Broad street, when the alarm was turned in from Box No. 46, West Broad street near Pawcatuck river bridge. The big Reo Bond Bread truck of the General Baking company, 8529 Conn., James Wulfe, driver of New London, had driven into the Gulf Refining filling station at the junction of Mechanic and West Broad streets, to refill, when the tank ran over. It became ignited under the floor boards and blazed up. The flame, although kept down with the use of an extinguisher blazed up into the cab, scorching and charring it and blistering the paint. The flame had spread to the engine but upon arrival of the hose truck of the P. S. Barber Hose company the contents of th echemical tank was directed upon the fire which was soon out and the truck was pushed out into West Broad street where it could be reached better. The recall sounded soon after 11 a. m.

The New York express due in Westerly, west-bound about 6:30 p. m. Monday was delayed at Slocum, R. I., where it struck and wrecked a Ford auto on a railroad crossing. The occupant had had an opportunity to get away from the vicinity in time to avoid danger. The express was so delayed that when it arrived at the Westerly station it was backed on a siding to allow the Merchants Limited to pass. The limited train was delayed about five minutes by the mixup.

Mr. and Mrs. Albert Blanchette, the former at one time manager of the Alcasa Hotel in Westerly, have returned to their former home in Boston, the hotel now being operated by W. Ward Sherman, proprietor of the Haversham Inn, Boston Post road.

Tuesday morning at the Park Avenue school playgrounds two boys running in opposite direction met at the northeast corner and two stitches were required later in the head of each boy. They were Alphonse Murano and Winston Byrom.

The work of elevating the Dr. John May house recently started back to a new site at the rear of the Alba was nearly completed Tuesday so that it may pass on to the offset wall at the rear of the Canal street lot.

Workmen Tuesday completed the laying of the maple flooring on the street level of the Green Stores, Inc., which business block has replaced the northern half of the former Alling Rubber block, recently torn down.

Following a surgical operation Luigi Auletta died Monday at Westerly hospital, where he was taken from his home, 11 Pearl street. Besides his wife, Theresa, he is survived by a daughter, Rose Cappuccio.

Tuesday afternoon at 2 o'clock at his home, 41 Palmer street funeral services were held for Abram Lewis were conducted by Rev. William J. McNeill, pastor of the Congregational church at Royalston, Mass., a former resident of Westerly, assisted by Rev. G. Edgar Tobin, rector of Christ Episcopal church. For over 30 years, Mr. Lewis was a member of Pawcatuck lodge, No. 90, F. and A. M., having been a past master of the organization, and at his funeral six past masters were bearers, Henry A. Stahle, Harry Sutcliffe, John T. Johnson, R. E. Cole, D. E. Hoxie and Thomas McKenzie. The Masonic committal service at River Bend cemetery was conducted by Worshipful Master George A. Stillman and the officers of Pawcatuck lodge, with Samuel Girven, chaplain.

This (Wednesday) evening at Dixon street armory will be held the annual inspection of Battery E, 243rd It. I., C. A. C., (Harbor Defense). Officers from Providence are to be present to inspect the battery's property and equipment. Capt. John F. Datson has asked that all accountable property be on hand for the inspection. This inspection is the first in a series of three to be held during the coming few months. Others will be the regimental and federal inspections.

The People's Mission, Pawcatuck, through its superintendent, Mrs. Alexander Smith, is making its annual appeal for gifts of money, vegetables, clothing, etc., to bring Thanksgiving cheer to poor families of Westerly and Pawcatuck. Each Thanksgiving the mission distributes chicken dinners to needy families.

The Pawcatuck and Stonington Four H club members, A. J. Wilson, leader, are exhibiting Mallard ducks and Canadian wild geese in a show window of Dunning's store on Broad street. The birds were raised by boys and girls of the 4-H club. They have previously been exhibited at the New London, Norwich and North Stonington fairs.

David H. Seamon of New London was in Westerly Monday evening on his way to Boston.

George E. Robinson of Boston was in Westerly Monday and Tuesday.

Henry Hatton of Providence was in Westerly Tuesday.

Frank Richardson of Newport, motored to Westerly Tuesday.

Mrs. George H. Utter and daughter, Mrs. Edgar P. Maxson and son, were in Providence Tuesday.

William Tulloch has returned to Beverly, Mass., after a short visit in Westerly.

Town Clerk George C. Cross of Charlestown, was in Westerly Tuesday.

Westerly town clock is again striking the hours after a short rest the past week end.

Alvin R. Dillaber of Pawcatuck left Monday for New York.

ANGUILLA GUN CLUB FEASTS AND HEARS SUPT. TITCOMB

(Special to The Bulletin)

WESTERLY, R. I., Nov. 15—The Anguilla Gun club held its sixth annual banquet this evening at Elm Tree Inn, with an attendance of over a hundred. Connecticut State Superintendent John A. Titcomb was the principal speaker. Mr. Titcomb discussed the work of the Connecticut fish and game laws, Cyrus Lee, president of the Anguillas, was toastmaster. The club is planning to increase its activity in the restocking of trout streams and distribution of pheasants and other game next spring. Last season it accomplished considerable along these lines, and it is intended to double its efforts that neither streams nor woods of Stonington may become depleted. Reports presented at the annual meeting of the organization two weeks ago showed it to be in flourishing condition, both in the matter of finances and membership. Tuesday night's dinner was one in a series of social affairs planned for the w' ' In January, it is expected that a dinner will be given to the Connecticut Association of Fish and Game clubs.

James McGarvie was chairman of the committee in charge of the dinner Tuesday night. Other members were Max Raithel and Cyrus Lake. Club Treasurer Harry Peckham will serve the dinner.

MYSTIC

Mrs. Josepha Whitney of New Haven has the distinction of being the first woman alderman in the state to sit on the board as a member of a city council. New Haven has 33 city fathers. Why not let there be a city mother is the summing up of her reasons for accepting the nomination. She is the widow of Judge E. B. Whitney of the New York supreme court, a nephew of the late Governor S. E. Baldwin. After the death of her husband she came to New Haven to bring up her four sons, and two daughters. While doing this she has contributed in various ways to the community life and is also an artist. Mystic League of Women Voters and the Daughters of the American Revolution had a joint meeting a few months ago and Mrs. Whitney was the speaker. All were well pleased with her address.

The entered apprentice degree was conferred on a class at the meeting of Charity and Relief lodge No. 72, F. and A. M. held Tuesday night.

The annual sale of fancy articles and candy and chicken pie supper of the Congregational church was held Tuesday evening in the parish house with a large attendance. Mrs. E. A. Harrison was chairman of the sales committee.

Mrs. Annie Baker has returned to Norwich after spending a few days in the village.

A number from here went to Ledyard to the rabbit pie supper given Tuesday.

Miss Nellie Vincent spent Monday in New London.

Pequot temple No. 24, Pythian Sisters met in Grange hall Monday evening. After the business session a class was initiated. A social time followed and refreshments were served. Guests were present from New London, Westerly and Salem. The committee in charge was Mrs. Iautha Clendennen, Mrs. Margaret Eldredge and Mrs. Mary Duerr.

Mr. and Mrs. Mason Manning attended the Yale-Princeton game Saturday.

The three family house of Albert E. Wheeler on High street has had part of the roof shingled and other repairs made and is being painted.

The Ladies' Aid society of the Old Mystic Baptist church is to meet this (Wednesday) afternoon with Mrs. Horace S. Williams.

Mr. and Mrs. Everett Barber, Miss Gladys Barber and Mrs. Fannie Trevena called on Miss Addie P. Baker in Sterling recently.

Mrs. John Greenhaugh, of Valley Falls, R. I., visited Mrs. Lillie Tucker in Old Mystic Sunday.

The Ladies' Aid society of St. Patrick's church will meet Thursday afternoon to sew. The refreshment committee is Mrs. George Foley and Mrs. James Galvin.

Mrs. Charles Card of South Windham is visiting Mrs. Addison Scofield.

The Monday club met with Mrs. J. W. Lathrop. Eighteen were present. The next meeting will be with Mrs. E. E. Bucklin.

Mrs. Eva Burdick is making repairs and changes to the house on Willow street.

The house of Calvin Mehuron at Industrial place is nearing completion and will be one of the most attractive there.

COLCHESTER

Oliver Woodhouse lodge No. 51, Knights of Pythias held its meeting in Pythian hall, Tuesday evening. There was a large attendance, it being Past Chancellors' night. The chairs of the officers were filled with past chancellors of the lodge. After the work of the evening lunch was served by the entrtainment committee.

Charles T. Williams and sister Miss Eleanor Williams were in Norwich Monday.

Mrs. Charles L. Strong returned home Tuesday after a week's visit with relatives in Norwich.

Earle Stevens of East Hampton was in town Tuesday.

Mr. and Mrs. M. O'Shea and children of Boston were guests Sunday of Mrs. O'Shea's parents, Mr. and Mrs. Timothy F. Kelly.

Mr. and Mrs. George Chapman of New London were visitors at Mrs. Sarah L. Bingham's Sunday.

Myron R. Abell and Charles L. Strong motored to East Hampton Sunday. Mrs. Abell, who has been in that place for several weeks undergoing treatment returned with Mr. Abell to their home on Pleasant street.

W. P. Tyler of New London, was a caller here Tuesday.

A. Jaffe, proprietor of the Farm House hotel on Broadway is having a large pavilion erected on the property. The lower floor will be used as a dance hall and 32 sleeping rooms will be provided on the second floor.

Mr. and Mrs. Ronald K. Brown and Mrs. Bessie Kingsbury returned to New York Sunday after spending the summer in the residence on Broadway.

Mr. and Mrs. Samuel Raudenbush have moved into the lower tenement in the late Miss Mary Day's house on South Main street, for the winter.

Pimples Vanish

Peterson's Ointment

"Why fool with ordinary remedies," says Peterson, "when the mighty healing power of Peterson's Ointment causes pimples, rashes and rough itching skin to promptly disappear." Used for eczema, old sores, and chafing. 35 cents a box at all druggists.

Circular Cord Wood Saws

Guaranteed Saws
We carry all sizes.

Eldredge Hardware Co.

the greatest value in the 1-ton field

GRAHAM BROTHERS

D G-Boy Truck

at $895

(CHASSIS F.O.B. DETROIT)

Proof of the surpassing value of the G-Boy is not far to seek.

To judge of their speed, power, smoothness, pick-up and trim appearance—watch them right out there on the street.

To get the story of their dependability, their operating economy, their business building ability and their earning power—talk to the thousands and thousands of G-Boy owners.

See one.... Drive one.... Only great volume production makes possible such value at so low a price.

Prices

2-Ton (6-cylinder) $1595
2-Ton Dump (6-cylinder) - 1645
1½-Ton - - 1245
1-Ton G-Boy - 895
¾-Ton Commercial 670
(Chassis prices f. o. b. Detroit)

½-Ton Panel Delivery Car (Complete) $770

THE JORDAN AUTO CO.

410 Main Street, Norwich 1029 Main Street, Willimantic

GRAHAM BROTHERS TRUCKS

Sold and Serviced by Dodge Brothers Dealers Everywhere

Built by Truck Division of Dodge Brothers, Inc.

REID & HUGHES

THE BOSTON STORE TELEPHONE 21 NORWICH, CONN.

Women's Winter Coats

Specially Priced

at $58.00

For weeks we have been preparing for this Coat event and have been successful in purchasing these marvelous values! They are of fine materials—perfect workmanship and are lavishly fur trimmed. They are made to sell at much higher prices.

The black coat with fur — the brown coat with contrasting fur. Fur trimmings include oppossum, caracul, marmot, squirrel, wolf, fox and skunk.

November Sale of Linens

Now is a good time to purchase table linens and have them in time to make the Thanksgiving table look its best. Note these money-saving price reductions:

White Linen Damask Luncheon Sets—54-inch Cloth and six 14-inch Napkins— For, set $3.95

54-inch Crash Linen Table Cloths— colored borders $1.50

16-inch Linen Damask Napkins— hemstitched — each 35c

72-inch Pure Table Damask Linen— $3.95 quality — For, yard $1.79

Surprise Special No. 161

Men's Fancy Hose

Bought in such large quantities that the manufacturer granted us a concession. We're passing these savings on to you. Here are smart fashionable hose, made from finest wool yarns, not light—but just right for all winter wear. Seasonable colorings. Regular value 75c.

Surprise Special **47c pair**

New Filet Net Curtains

$2.19 pair

An Attractive Low Price!

These Filet Net Curtains are made of fine quality net, hemmed sides and bottom. Entirely new designs. The quality and workmanship are supreme. Ecru and ivory color. All curtains are of full width, 2¾ yards long. Come early for these will be sold very quickly. And we do not want you to be disappointed.

Stock Reducing Sale of Wash Goods

In order to make room for new holiday merchandise, which is arriving daily, we have decided to close out a large part of our Wash Goods stock, the space which this is occupying to be made for a larger and better toilet goods department for the holiday season.

Featuring Extraordinary Values

at 15c yd.

Fast Color Percales—neat new designs—light and medium colorings.

One lot 27-inch Dress Ginghams. Fast colors.

36-inch Striped Outing Flannel — 19c quality.

One lot White Goods—Dimity and Lawn. Values 29c and 39c.

at 25c yd.

32-inch Imported Ginghams, in checks and stripes—regular 50c quality.

32-inch Tinker Bell Prints—50c value.

One lot of White Goods—fine Lawns, Dimities, etc.—50c and 69c values.

One lot Rayon Suitings and Dress Materials, in prints and plain colorings. $1.00 and $1.25 values.

THE WIDE-AWAKE CIRCLE

Boys' and Girls' Department

RULES FOR YOUNG WRITERS

1—Write plainly on one side of the paper.

2—Use pen and ink, not pencil.

3—Short and pointed articles will be given preference. Do not use over 250 words.

4—Original stories or letters only will be used.

5—Write your name, age and address plainly at the bottom of the story.

POETRY FOR THE WIDE AWAKES

Songs of the Pine Wood

There was a little seaside breeze who
loved to run and play;
He'd rush along the yellow sands and
fly across the bay;
And when the frothy billows began to
sway and roll,
He'd find the highest seaweed rock
and rest his little soul.

But other breezes came along, ten
thousand and a score;
They pushed and jostled all the day
upon the sea and shore.
And little breeze got weary of rough
and noisy play;
Said he, "I'll find another home—it's
time I went away."

He spread his wings of silver light
and flew across the foam,
And in a wood of scented pines he
found his little home.
So, if you stop and listen, you'll hear
the little breeze
As he sings his sweet sea-music in
the branches of the trees.

From The Little White Gate, by Florence Hoatson.

Your Leadership

The world has need of leadership—
your world of school today:
Fine souls and valiant spirits that will
point a goodly way!
Big hearts to lead the smaller and
high aims to raise the frail.
And wills of brave nobility to fight
where sins assail!

The world has need of leadership—
this big, big world of school,
And you, who lead the weaker folk, be
careful how you rule.
To many you're a hero—you must
prove one if you can.
And let your passing through your
world be worthy of a man!

—Lillian Gard.

UNCLE JED'S TALK TO THE WIDE AWAKES

One of our common well-known birds is the kingbird. It is really a spectacular bird, very much in evidence from the time it arrives in the spring until it leaves in the fall. It is a good-sized bird, eight and one-half inches long, which, because of its white underparts, makes a splendid showing. Then, too, it is always more or less noisy, chattering away during much of the day.

The kingbird is, on the whole, a popular bird for the reason that it does those things that appeal to the hero worship side of our natures. It is at their nesting-time that kingbirds are most likely to war on larger birds, since they do all in their power to protect their nests, eggs, and young. When nesting, they not only drive off hawks and crows, but some other birds and small animals as well. And they also do a good deal of scolding and chattering if a person gets near the nest. Still they are far from as aggressive as some other birds when a human being visits them.

When driving off hawks or crows the kingbirds generally attack by twos. One bird flies above the intruder, then dives for its back. Meanwhile the other bird flies to a point of vantage and in turn makes a darting attack, perhaps alighting on the enemy's back if it gets a good chance, where it is able to strike it at will. The hawk or crow naturally defends itself as best it can and usually loses no time in making for other parts, only when well satisfied that they have taught the enemy a thing or two and that it is far enough off to suit them.

WINNERS OF PRIZE BOOKS

1.—Freda Kanter, Leonard's Bridge—The Girl Scouts at Home.

2.—Sophie Olinick, Leonard's Bridge—Telegraph Tom's Venture.

3.—Jane Levan, Norwich—Camp Fire Girls at Long Lake.

4. Freda Tashman, Leonard's Bridge—The Camp Fire Girls at the Seashore.

5.—Katie Poter, Leonard's Bridge—The Girl Scouts' Rally.

6.—Blanche Lewon, Norwich—The Girl Scouts' Triumph.

7.—Anna M. Tynda, Colchester—The Girl Scouts' Rally.

8.—Ida Schaeffer, R. F. D. No. 1, Yantic,—Little Prudy's Story Book.

Winners of prize books living in Norwich may obtain them by calling at The Bulletin business office after 10 o'clock this morning.

LETTERS OF ACKNOWLEDGMENT

Alice Brown, Colchester—I was pleased with the book you sent me and thank you for it.

Evelyn Stark, Putnam—I received your book and want to thank you very much. I have let other children take it and they like it as well as I do.

LETTERS WRITTEN BY WIDE-AWAKES

My Trip

Dear Uncle Jed; I am going to tell you about my trip around Connecticut. One day my uncle came to visit us and asked my father if I could accompany my cousins and uncle as they were going to take a trip around Connecticut and perhaps go to some interesting places in Massachusetts.

My uncle said that we would make New Haven that day and spend our time by looking around the interesting things we would see.

He let us out at his home on Blake street. My cousins then took me around to show me Yale university and some statues of Nathan Hale. When we were tired we went to a moving picture. Lon Chaney was in the picture and he made everybody laugh when he made faces at the lady in front of him. After the picture ended we went back and had supper then went to bed.

The next morning we went through all the other cities and arrived in Hartford about 8 o'clock in the evening. After supper we went to see the Traveler's building, the highest building in Hartford. Eleven o'clock the next morning we went to the capitol.

The capitol is situated in Bushnell park. There is a fountain near the entrance and streams of water gush out. A statue of a deer is on top and there are Indian faces around the middle. Beautiful red, green and yellow shrubs are planted around the fountain. At one side of the park there are shrubs planted in the shape of letters reading "Bushnell Park, State Capital, Hartford, Connecticut." There is a playground with swings, little arbors and sand boxes for the children. In the capitol there is a reproduction of the capitol itself. There is Lafayette's bedstead and statue, also a statue of Nathan Hale made of bronze. There were many more interesting things. When we left Hartford, we started north and west to Boston. We stopped near the common to eat the lunch we had brought with us. We visited some interesting spots then we started on our way home. It took us exactly four weeks from the time we started till we came back.

If you ever visit these places you will see the things I wrote about.

FREDA KANTER, Age 11.
Leonard's Bridge.

Poland.

Dear Uncle Jed: This is the first time I have written to the Wide Awakes and hope to win a prize.

This country lies chiefly in the valley of Vistula and much trade is carried on up and down the river.

The most important occupation is farming. The farmers raise large crops of grain and vegetables. Sugar beets are also grown. Many farmers own cattle, horses and sheep.

Valuable minerals are found in Poland as coal, iron, salt, and zinc. In the district of Ladz and Warsaw there are large mills and factories where sugar is refined, leather tanned, cotton and woolen cloth made.

Not far from the city of Krakow there are some wonderful salt mines, where men have worked for six hundred years. They have carved long galleries, large rooms full of statues made of salt.

Danzig is at the mouth of the river. It is the seaport through which Poland must ship goods out of the country.

Warsaw is the capital and largest city of Poland.

SOPHIE MICHALOWSKA, Age 12.
Norwich.

In the Woods

Dear Uncle Jed: A few weeks ago I went into our forest with my father to see some things which cannot be seen around the house.

My father went into the forest with horses and wagon to haul some of the wood which was to be used for winter.

I wanted to see the mink which I saw the last time. I noticed it perched on a log and when it saw me it jumped from the rock into the water and swam under three rocks. Its color was brown as you can most generally find brown minks.

When the wood was loaded I went back home with my father.

As my father was driving out of the pathway I noticed eight deer feeding with our cows in our hayfield.

We stopped to watch them awhile and then my father said, "Sh-sh." The deer scampered over the fence as fast as their legs could carry them.

It was great fun to watch the deer jump over the fence, one in back of another.

When I returned home I told my mother about the deer and mink I had seen.

FREDA TASHMAN, Age 11.
Leonard's Bridge.

What the Moon Saw.

Uncle Jed: It was a clear night in October. The moon sent its soft mellow glow on earth. On a dark avenue there was a large willow tree. Around the tree was a group of brown clad figures. They were dancing and dancing around and around. In back of the willow tree there was a large mansion. In the mansion lights were going from one window to the other. In a short time the front door opened. Out came a white figure. It came down the steps and joined the others dancing. They danced and danced and danced till it was time for the moon to go to bed. It rolled away laughing merrily at the fun it had had.

MARY DIGGINS, Age 11.
Norwich.

Has Eleven Ducks

Dear Uncle Jed: Since I have never written to you I would like to tell you about my eleven ducks. They are very happy and polite. They eat cracked corn, scratch feed and cornmeal. Seven of them lay an egg each day. They swim and dive under the water. I like my ducks because they do what I tell them.

All of my ducks live in a shed. They eat and sleep in the shed. They have a washtub to swim in.

They sometimes go in the woods. One day three of my ducks went into the woods and they went all around the woods and came home. When they came home I was so glad that they did not get caught by a fox. My ducks know many tricks.

They make tumble tricks and play hide-and-seek. They go in the scratch-feed and eat until they are full. Then they go out doors and stand until their food digests. They are very fond of me and quack behind my back. I am going to buy more ducks and raise a great flock.

JOSEPH OLINICK, Age 12.
Leonards Bridge

My Cats

Dear Uncle Jed: Since I have never written to you I would like to tell you about my four cats. My cats are very happy catching mice. They drink a great deal of milk and eat a great deal of bread, cake and cheese. My cats are well fed.

One of my cats is reddish brown, the other two are black and white. The fourth one is orange, black and white. My cats wash their faces before they drink their milk or eat their bread. The cats' names are: Muff, Cuff, Buff, and Tuff. When my cats see or hear a squirrel they run after it but cannot catch it. Sometimes they catch a rabbit and bring it home to their young ones. When I go to the corn field the cats follow me, and when they see rats or mice they will run and catch them. My cats run away from home but they always come back again.

SOPHIE OLINICK, Age 13.
Leonards Bridge

A Halloween Party

Dear Uncle Jed: One day my friend invited me to a Halloween party which she was giving. I asked my mother if I could go. She replied in the affirmative. All who were invited hardly could wait to go. Finally the day arrived. Katherine, who also was invited, went with me. We were the first guests to arrive. Before long the others arrived. As the party was not already, we played some games outside. After playing a little while we were called into the house. The house, decorated for the occasion, was very beautiful. To begin, Florence spoke a short poem, Welcome.

After that the piano was played by Ethel, Florence's sister. Next a game was played to see who, when blinded, could pin a paper number in the Jack o'lantern's left eye. This prize was won by Katherine.

The next game was "placing the donkey's tail," for which I received first prize.

OLGA TYNDA, Age 11.
Colchester

How Coffee Grows

Uncle Jed: I'm going to tell you about coffee. Coffee is a plant of South America. It is not a native plant because it was brought there from Abyssinia.

Coffee needs a very hot climate. It grows from six to ten feet in height. When the berries are dark red it is time to be picked. Each bean contains two halves. When they are picked or shaken off, they are put in the sun to dry. Then they are put between rollers and then are sieved through according to size.

United States uses more coffee than any country in the world.

Z. SEENKOWSKI, Age 13.
Norwich

Took Cat Home

Dear Uncle Jed: I think you would be interested in my cat. The name of my black and white cat is Spot. I found her in school when my teacher told us to practise our Hallowe'en play. I saw that she was hungry, so I took her home and gave her bread, milk and meat.

She always comes to me when I call her. Now when I go into the barn, she follows me. She likes to catch mice. Spot washes her face with her front paw. She always comes in the barn and jumps on the cow. My cat, Spot, can do something that I never saw any other cat do. She walks across a long beam in our barn. Did you ever see any cat do this kind of a trick?

KATIE POTER, Age 11.
Leonards Bridge

The Origin of Hallowe'en

Dear Uncle Jed: Many years ago, in Europe, there used to be a funny people who kept a big bon-fire burning all the year around, from one year's end to another. It was a part of their religion. They kept it burning on a big altar in honor of the sun god and they thought that it protected them from evil spirits. Then once a year and the last day of October, they held a great festival and the priest, dressed in long white robes, performed the sacred rite of putting out the old fire and building a new one. When the fire was put out all the witches and goblins and evils came from their hiding places and held a regular jubilee. After a while this got to be such a habit with them that they still keep it up every year.

VERNICA KUBAT, Age 13.

Autumn

Dear Uncle Jed: I would like to tell you about Autumn.

Autumn is the third season of the year, and lasts four months. The leaves change their color of green, taking deep shades of brown, yellow and bright scarlet. The days gradually shorten: the nights are long. The birds take their departure to warmer climates. The sky becomes cloudy and all nature soon is covered with a blanket of frost.

STANISLAUS BILDA.
Norwich.

Has Been Ill

Dear Uncle Jed: I am late in thanking you for the book you sent me. I am enjoying it. I couldn't write and thank you any sooner for I was very ill. I am sorry that I didn't thank you earlier. I hope I will receive more books from you.

BEATRICE DESCHAMPS.
Baltic.

My Pony

Dear Uncle Jed: This is the first time I have written to you. I hope you and the Wide-Awakes will enjoy my story. I used to live on a big farm way out in the country. My father kept chickens, horses, rabbits, turkeys, etc. One day my brother fell sick. My mother told me to telephone to the doctor. "Mother why can't I take my pony and get him?" "Very well then you may go," said mother. I went to the stable where my pony was eating oats. I put the bridle and saddle on her and off wen went. I reached the doctor's house and told him of my sick brother. He came at once to the house. A few weeks later my brother was feeding the animals with me. I was very sorry when I had to leave that little farm out in the country.

O'LENA SINONEAU, Age 9.
Baltic.

A Visit at Lebanon

Dear Uncle Jed: I hope you and the Wide-Awakes will like my story. It is about my trip to Lebanon. One afternoon my teacher said she would like to take us to Lebanon. Many of my playmates went with me. We started out at one o'clock and we were there at two o'clock. Our teacher took us to Jonathan Trumbull's tomb, the war office, Gov. Buckingham's birthplace, Jonathan Trumbull's birthplace and William Williams birthplace. That was the man who signed the Declaration of Independence. We also visited Lebanon Green, and the deserter's grave. We enjoed this very much. After a while we sat in the auto to rest. Soon it was dark and we started for home. When we got home it was six o'clock.

IDA SCHAEFFER, Age 9.
R. F. D. No. 1, Yantic.

Building a House

Dear Uncle Jed: I am going to tell you how a friend and I built a house. My friend's name was David. One day I wanted to build a house in my yard so we went down to the Thermos factory to get some boxes. We found two big ones and brought them home on my cart. Then we broke two boards out of one box for a door and nailed both of them together. We divided it into two rooms. Then we found some tar paper and put it on the roof. We had some fun in it for two or three weeks. Then we broke it up and burned it.

JOHN R. WATERS, Age 11.
Norwich.

Making Candy

Dear Uncle Jed: One day my father brought us two cook books. He gave one to my sister and to me. While we were glancing over the books we saw a recipe for making fudge. We decided to make it.

We put in all the ingredients except the vanilla and put it to boil. While it was boiling my father told us to water the cows. We hurried back as soon as possible for we thought it would burn. When we came back it was over-boiled. That was one thing that would bring us ill luck. We took it off the stove and added the vanilla and put it to cool. We left it on the table on the porch. When it was nearly cool we cut it into squares.

About five minutes later we found out that the cat ate one pan of candy. The other pan we ate.

ANNA M. TYNDA, Age 12.
Colchester.

About Asia

Dear Uncle Jed: I have not written to you for a long time. Now I will write you the story of Asia.

Asia is bounded on the north by the Arctic ocean, on the south by the Indian ocean, on the east by the Atlantic ocean and on the west by the Mediterranean and Red sea.

Asia is as large as North and South America combined and has nearly five times as many people.

The central part of Asia has the highest land on earth. Here the Himalaya mountains rise. The main highland of Asia lies east and west.

Asia stretches from the north frigid zone almost to the equator. The greater part of Asia is in the north temperate zone.

The three great peninsulas of Asia are Arabia, India and Indo-China. They are in the southern part and they reach into the torrid zone.

The chief rivers of Asia are Ove, Yenisei and Lena in the northern part, and the Yantze and Ganges in the southern part.

The people of Asia believe the Ganges river is sacred. They even throw their babies in this river to feed the crocodiles. In places where there are no crocodiles people go bathing themselves.

Asia has many plants. Among these are the fig, date, coffee, tea, cotton, cinamon, rice, tobacco, cloves and wheat.

There are three races of people in Asia. They are the brown, yellow and white.

DORA STANKOVICH, Age 11.
Moosup.

October Days

Dear Uncle Jed: The coming of October days means the end of summer, and the beginning of fall. The sun does not ascend so high in the heaven, the days grow shorter and the nights grow longer.

The grass turns brown and withers. The leaves turn brown also and fall. The sap goes down into the roots of the trees to be stored away for next year. All the flowers fade and die.

Children put aside their games and bring out their skates. They put on warm clothes and gather around the fire at night. They like October because it ripens the fruit, nuts, and brings Hallowe'en.

BLANCHE LEWON, Age 12.
Norwich

How I Spent Saturday

Dear Uncle Jed: The title of my story is how I spent Saturday.

On Saturday we have no school, and I am always up early to enjoy the day. After breakfast, last Saturday, I took my mother's orders to the grocer before lunch. I had used my roller skates.

At one o'clock Florence and I started to the matinee. Many of our friends were there. We were home again at half-past four.

We dined at five o'clock. After dinner I went on an errand for my mother. After my return I read a few chapters of "Nan Sherwood's Winter Holiday." I was then tired and went to bed.

JANE LEVAN, Age 13.
Norwich.

Greetings to the state of Oklahoma, on the 20th anniversary of her statehood.

THOMPSON

A bus-load of Grangers attended the meeting of Providence Grange Thursday night.

Town Clerk and Treasurer C. V. Chase is to have his office in North Grosvenordale, where he will have hours on Wednesday and Saturday.

Simonds' Cross Cut Saws

The lumbermen demand them—there must be a reason.

Eldredge Hardware Co.

The Hudson Silk & Woolen House Co.
263 MAIN ST.

GOING OUT OF BUSINESS SELLING OUT TO THE LAST YARD! THIS SALE COMING IN THE HEART OF THE SEASON AFFORDS AN OPPORTUNITY FOR GREAT SAVINGS. ALL STANDARD AND DEPENDABLE FABRICS.

SILKS — SATINS — CREPES — WOOLENS — COTTON PIECE GOODS — LINENS — DRAPERIES — VELVETS, ETC.

You will find your favorite Dress Material Here at Less Than Half Price.

Nothing Reserved — Everything on Sale.
Store For Rent — Fixtures For Sale

ACID STOMACH RUINS APPETITE

Thin, pale people — the despondent sort who never have an appetite, and complain of headaches, indigestion, dizziness, biliousness, usually have too much acid in their stomach. And unless they displace it, any food they eat turns into sour bile and foul gases, which poison their system.

Pape's Diapepsin dissolves that poisonous acid, sweetens the stomach and digests your meals. Many thousands of people have brought back the appetite of their youth and gained weight simply by chewing one of the pleasant tablets of Pape's Diapepsin after meals.

It does what it promises. That's the reason 5 million packages are used a year—ask your nearest druggist for it.

BonTon CORSETS

STEP-IN! Yes, Sometimes!

Other times over the shoulders. This elastic girdle is hookless and claspless. Only sufficient fabric of etamine stripe is used to accentuate stylish lines, such as over the abdomen for control, and at the back to enhance the flat effect. 12-inch garment $3.50; 14-inch garment $5. Made in even sizes only, 24 to 34.

See Our Corset Display Wednesday and Thursday.

CARON'S
140 Main Street Norwich, Conn.

Attractive Food Specials for WEDNESDAY

Fresh Meadowbrook Creamery BUTTER lb - - - - Only One Price 47c

You will find that this Butter has that sweet, smooth, velvety flavor, whereas cold storage butter is salt, crumbly, no flavor. It just looks like Butter. There is a whale of a difference between our Creamery Butter and cold storage butter.

U. S. Inspected Beef on Sale

Fine Cuts Chuck ROAST BEEF lb	19c	Sugar Cured Boneless HAM lb	49c
Fine Tender Young Fowl for fricassee	89c	Genuine Spring LAMB LEGS lb	35c
Small Tender PORK CHOPS lb	28c	LAMB CHOPS lb	39c
Forequarters LAMB lb	23c		

HOT FROM OUR OVENS

Mohican Bread 7c

Is as tasty as any that Mother used to make, and we want you to taste it. It's a treat! Every loaf is a golden brown. Then too, it weighs a full pound.

Fine Rich Tasty DARK FRUIT CAKE lb	25c		
BUTTER HORNS 3 for	10c		
Very Finest 20-30 size PRUNES lb	19c	American Munster Brick Mild CHEESE Special, lb	33c
Kitemaug Winesap APPLES 5 lbs	25c	Flaky White Veg. SHORTENING 2 lbs	33c
Fla. GRAPE FRUIT 6 for	25c	Queen or Stuffed OLIVES pt	25c, 39c
Thompson's Seedless RAISINS 3 lbs	29c		
Sweet Juicy ORANGES 15 for	25c	Fresh CREAM for whipping jar	25c
Fresh White Cultivated MUSHROOMS lb	49c		

SPECIAL GROCERY BARGAINS

Very Finest MOHICAN or GOLD MEDAL FLOUR 24½ lb sack	$1.13		
Fine Wax or Green String Beans 2 cans	25c	Garden Pack SPINACH 2 cans	35c
Yellow Eye BEANS 2 lbs	27c	Golden Yellow MEAL 5 lbs	23c
Small Cut BEETS 2 cans	27c	Pillsbury Pancake FLOUR 2 pkgs	25c
Confectioner's FROSTING SUGAR 2 packages	19c		
Nicely Smoked Finnan Haddies lb	15c	Fresh Caught MACKEREL lb	29c

Here is a Fine Opportunity for Thrifty Buyers to Save Money
WEDNESDAY MORNING SALE—8 A. M. TO 12.30

Our Finest Sugar Cured Boiled Ham lb	39c	Best Pure White LARD 2 lbs	25c
Freshly Ground Hamburg 2 lbs	25c	Granulated SUGAR 5 lbs	25c
SALT PORK lb	12½c		
Fresh LAMB for stewing lb	10c	Best Green Mt. Potatoes 15 lb pk.	35c

The Mohican Co.

STOCK MARKET LACKED UNIFORMITY, WITH PRICES GENERALLY HIGHER

NEW YORK, Nov. 14.—(AP)—Price movements in today's stock market again lacked uniformity, but the day's advance appeared to rest on the side of those working for higher prices. Bullish sentiment was created by a series of favorable trade developments including the international agreement to restrict sugar production. The improved demand for steel since the higher prices were announced a few days ago, the exported betterment in the oil and copper industries and the large export balance shown in the October foreign trade statement.

The unusually heavy mid-month turnover of funds in connection with the retirement of the second liberty bonds was conducted without any disturbance to the money market. Call money held steady at 3 1-2 per cent all day, and there was no change in time money and commercial paper rates. With about $300,000,000 in new money released for new investment as a result of the U. S. Treasury financing, hopes were held out in Wall street that a substantial part of this sum would find its way into the securities markets.

The average of 20 leading industrials, which is now within 1 1-4 points of the year's high, showed no change on the day although a wide assortment of specialties showed gains ranging from 1 to 6 points. More than a score issues including such recent favorites as American Can, Radio Corporation, Midland Steel Products Preferred, Munsingwear and Freeport Texas touched new 1927 highs.

The growing belief that restrictive production measures in the oil industry are becoming effective was reflected in the brisk demand for those issues. Atlantic Refining was run up 4 points and Marland, Panhandle, Royal Dutch, Shell Transport, and a few others advanced a point or more. Special strength of Lago, which crossed 37 to a new high, was influenced by reports that daily production would be increased to 80,000 barrels on the completion of shallow river tankers to bring fuel from the Maracaibo basin to seaboard.

The agreement of European and Cuban Sugar producers to limit production for one year brought fresh buying into the sugar shares. American Sugar Refining advanced more than 4 points and several others a point or more. U. S. Steel common closed 1-8 lower at 142 5-8 after having touched 144, Gulf States Steel recorded an extreme gain of 5 points, part of which was lost.

Speculative activity in the motors centered in a few low priced issues which have been mentioned in connection with reports of a new merger by William C. Durant. Hupp was the most active, touching a new high at 16 1-8 on a turnover of 150,000 shares, one block of 30,000 changing hands at 15. Peerless advanced more than a point, but Moon, Packard and Chandler, other members of the proposed combination, showed small recessions. General Motors closed about a point higher at 138 1-8 after having sold about a point above that figure. Publication of alleged photographs of the new Ford model failed to have any market effect, most traders showing a disposition to await further details before attempting to discount the probable market effects.

In the rail group, Northern Pacific and Atchison preferred touched new peaks, but Chesapeake & Ohio, New York Central and some of the other recent favorites were conspicuously heavy.

The leading commodity markets were firm. Wheat advanced a cent or more a bushel on unfavorable crop reports from the Argentine. Cotton closed 75 cents to $1 a bale higher, with the market apparently deadlocked for the time being. Coffee recovered practically all of yesterday's loss.

Establishment of new high levels by Chinese, Belgian and Norwegian currencies and another new low by Japanese yen, were the contrasting features of the mixed foreign exchange market. Sterling was slightly easier, demand bills being quoted around $4.87.

MARKETS AT A GLANCE

New York.

Stocks: irregular; sugar shares reflect international trade agreement.
Bonds: firm, treasury 4s and 3 3-8s at new highs.
Foreign exchanges: firm; Belgian and Norwegian rates at new 1927 highs. Cotton: higher; unfavorable weather southwest.
Sugar: firm; steady spot market.
Coffee: advanced; European buying.

Chicago.

Wheat: firm; unfavorable Argentine advices.
Corn: firm; disappointing husking returns.
Cattle: firm.
Hogs: firm.

STOCKS.

Sales (in hundreds)	High	Low	Close
7 Adams Exp pr	95¼	95	95¼
18 Adlt P & Pa	132½	130½	131⅞
22 Adv & Straus	113½	111	113
1 Adams Expr	183	183	183
10 Adv Rumely	9¾	9¾	9¾
10 Air Reduct	179	176¾	177¼
3 Ajax Rubber	7⅞	7⅞	7⅞
158 Al Ch & D	154¼	151¼	152¼
2 Al Ch & D pr	113	112½	112¾
4 Allis Chalm	113	112½	112¾
2 Amal Leath	12⅞	12⅞	12⅞
20 Amerada	12⅞	12⅞	12⅞
56 Am & F Pr	28⅝	27¼	27¼
56 Am & F P pr	104⅞	104⅝	104⅝
64 Am Ag Ch	14¾	13¾	14¼
70 Am Ag Ch pr	51½	49⅝	49¾
4 Am Bank Note	80	79¾	79¾
4 Am Beet Sugar	18	17	18
18 Am Bosch Mag	24¼	23	23⅝
7 Am Br Shoe	41½	41¼	41½
5 Am Br Sh pr	123	123	123
20 Am Brn Bov	9¼	8⅝	8¾
Am Brn Bv pr	43	41½	43
119 Am Can	72⅛	70¾	72
12 Am Car & F	102¼	102	102
1 Am Car & F pr	129	129	129
40 Am Chicle	74¾	73	73
2 Am Encaustic	45½	45½	45½
8 Am Drug	13¾	13⅝	13⅝
18 Am Express	176¾	173	174½
36 Am Home Pr	69½	68	68
26 Am Ice	30	29½	29½
1 Am Ice pr	90¼	90	90¾
20 Am Int Corp	52½	52	52½
8 Am La Fr	6⅛	6	6
80 Am Linseed	67¾	66½	67¼
5 Am Locomo	105¼	105	105
4 Am Mfg & Fdy	163	163	163
2 Am Metal	39½	39½	339½
1 Am Piano pr	91¼	89	90
15 Am Piano	28⅞	26¾	28⅞
20 Am Pr & Lt	67½	66	67⅝
14 Am Radiator	136½	135	136½
10 Am Ry Expr	114	112	112
20 Am Repub	49	48	48
24 Am Saf Raz	60⅝	59	59½
6 Am Ship & C	3	2⅞	3
16 Am Seating	42¼	40½	41
60 Am Stl Fdrs	52½	51	51⅞
70 Am Sug Ref	74⅝	71	73½
10 Am Sug Ref p	103¼	103	103¼
17 Am Sum Tob	64	63	63¾
30 Am Tel & Tel	177⅞	177¼	177⅞
16 Am Tob	181¼	179½	179½
34 Am Tob B	180⅞	179	179
1 Am Tob pr	116¼	116¼	116¼
2 Am Type Fdrs	125¾	125	125
Am Typ Fd pr	110½	110	110½
2 Am W W E	62⅝	62½	62½
4 Am Wool	23⅝	22⅝	22⅝
1 Am Wool pr	54	54	54
2 Am Wr P ct	19¾	19¾	199¾
14 Am Wr P pr ct	48⅝	47	48⅝
3 Am Zinc	6	6	6
108 Anaconda Cop	49½	45⅞	49¼
30 Arch D Mid	53	51¼	53¾
1 Arm&Co Del pr	82⅝	82⅝	82⅝
12 Arm&Co Ill A	10	9⅞	10
1 Arm&Co Ill B	6	6	6
3 Arm&Co Ill pr	65	64⅞	64⅞
90 Arnold Con	52	49	49⅞
2 Art Metal	25	25	25
135 As D Gds	52⅝	51	51⅝
4 Asso Oil	43	41	43
24 Atchison	193½	191⅝	191⅞
6 Atchison pr	104½	103⅝	104½
6 Atl Coast L	191	190	190
16 At G & W I	36⅞	34⅞	36¼
9 Atl G&W I pr	37	34	37
186 Atl Ref	122½	116½	122
18 Auto Strop	44	43	44
2 Baldwin Loco	250½	250	250
54 Balt & Ohio	119	118¼	118½
3 Balt & O pr	81	80¾	81
3 Bamberg'r pr	110½	110½	110½
1 Barnet Leath	44½	44½	44½
509 Barnsdall A	25½	24¾	25¼
1 Barnsdall B	24⅞	24⅞	24⅞
80 Bayuk Cigar	101¼	98	101¼
4 Beacon Oil	14⅞	14¾	14⅞
16 Beechnut	67¼	66¾	67¼
4 Belding Hem	22	21⅞	21⅞
70 Best & Co	59⅝	57⅝	58
198 Beth Steel	56	54⅝	55⅝
15 Beth Stl pr	49⅝	47⅞	48½
60 Bloomingdale	49⅝	47⅞	48½
Blumenthal S p	88	88	88
3 Bon Ami A	66½	66¼	66¼
68 Briggs Mfg Co	22⅛	21⅝	21⅞
1 Bkyn Edison	178	178	178
7 Bkyn Man T	58⅝	57⅞	57⅞
30 Bkyn Un Gas	138½	135	137⅞
7 Brown Shoe	44⅞	44	44½
9 Bruns Bal Col	34	33⅛	33⅛
50 Bruns Ter	10⅝	9⅞	10
Buff R & P	76	76	76
2 Burns Br A	101	101	101
1 Burns Br B	13½	13½	13½
122 Bur Ad Ma	139¾	138½	138½
2 Bush Ter	65⅛	65⅛	65⅛
1 Bush Ter deb	105⅝	105⅛	105⅝
4 Butte Copper	4	4	4
1 Butte & Sup	8½	8½	8½
40 Byers A M	34⅝	33	33½
5 Cal Pack	67	67	67½
222 Cal Pet xd	24⅞	23⅛	24⅝
12 Calum & Ar M	92⅝	90½	91
30 Cal & Hec C	Cp17¼	16⅝	16⅝
6 Can D Gin Ale	49¾	49¼	49⅝
32 Can Pac	198⅝	194	194½
28 Case Thresh	279	271½	276
4 Cent Alloy Stl	26¼	26	26¼
1 Cent Rub Mills	13¼	13¼	13¼
7 Cerro de P Cop	62⅞	62½	62½
40 Certainteed Pr	52⅝	51½	52½
1 Certaintd 1 pr	115½	115½	115½
7 Chand Cle Mot	4⅞	4½	4½
5 Chand Cle pr	16½	16	16½
75 Ches & Ohio	214⅝	211¾	211¾
130 Ches Corp	86	84¼	84¼
2 Chi & Alton	7¼	7¼	7¼
1 Chi & Alt pr	10⅝	10⅝	10⅝
2 Chi E Ill pr	75⅝	75½	75½
7 Chi G West	13⅛	12⅝	13
32 Chi G W pr	29¾	28⅝	29
1 Ch M&St P ct	15	15	15
21 Ch M&St P pr	30	29⅝	29⅝
10 C M&St P p pr	28⅞	228⅞	28¾
48 Chi & N W	91⅝	90⅝	90⅝
2 Chi Pneu Tool	130½	130	130
28 C R I & P	109	107½	107½
1 C R I P 6pc pr	104	104	104
2 C R I P 7 p pr	111	110⅝	111
10 Chi Yel Cab	44⅝	44⅝	44⅝
11 Childs Co	57⅞	56½	57⅞
27 Chile Cop	36½	36	36¼
5 Christ Br & Co	68	67⅝	67¾
63 Chrysler Corp	56½	55⅝	56½
5 Chrysl Cor p A	114	114	114
1 City Stores A	51½	51½	51½
25 City Stores B	54⅝	54	54⅝
19 Cluett Peaby	81	78⅝	80½
3 Coca Cola	122½	122⅝	122½
26 Col &Alk	95¼	93¾	93¾
6 Col & Alk pr	108⅝	108	108½
105 Col F & Ir	78⅝	77⅞	77⅞
1 Colo & South	121	121	121
24 Col Gs & El	89⅝	88¼	89⅝
2 Col Gas El pr	A108	107⅝	108
28 Colum Carb	99¼	97⅝	99¼
3 Comm Credit	19¼	19¼	19¼
1 Com Cr 6½ pr	82¾	82	82
17 Com Inv Trust	57½	57	57
32 Com Solv new	170¼	164	164
12 Comw Pow	67⅞	67¼	67
3 Conde Nast Pub	47	46⅝	46⅝
283 Cong Nairn	26¼	25⅝	26
10 Cong Cigar	68⅝	68¼	68¼
3 Consol Cigar	78⅝	78½	78⅝
3 Consol Distrib	⅝	⅝	⅝
72 Consol Gas	115⅞	114¾	115½
8 Cons Gas $5 p	100¼	100¼	100¼
4 Con R R C pr	71	70½	70½
4 Con R R Cu pr	71	70½	70½
4 Cons Textile	3⅞	3⅞	3⅞
14 Cont Bak A	53	52⅝	52⅝
28 Cont Bak B	5⅝	5½	5⅝
24 Cont Can	77½	76⅝	77½
4 Cont Motors	9½	9½	9½
81 Corn Prod	64⅝	64	64¼
4 Corn Prod pr	137½	136⅝	136⅝
40 Coty Inc	108¼	107	108
25 Crucible Steel	82⅞	81⅞	82½
10 Cuba Can Su	6½	6¼	6½
34 Cub Ca Su pr	31⅝	29⅝	31⅝
4 Cuba Co The	24⅝	23⅝	24⅝
92 Cuban Am Sg	22⅝	21	22⅛
30 Cush S $8 p xd	110	110	110
1 Cub Am Su pr	102	102	102
55 Cudahy Pack	56	55	55½
3 Cuyamel Fruit	52	52	52
4 Davison Chem	33⅝	33⅝	33⅝
3 Del & Hudson	188⅝	188	188⅝
6 Del L & W	138¼	137⅝	137⅞
5 D R G & W pr	54⅝	53	54⅝
7 Det Edison	135¼	135¼	135¼
3 Dev & Ray A	37	37⅝	37⅝
20 Diam Match cl	136½	136½	136½
77 Dodge Br A	14⅝	14⅝	14⅝
42 Dodge Br pr	61⅛	60⅝	61
21 Dome Mines	10⅝	10½	10⅝
111 DuP de Nem	322⅞	319	324
1 DuP de N deb	114	114	114
16 East Kodak	171⅝	168	169⅝
6 Eaton Ax & Sp	22¼	22	22
1 Eisen & Bro	11¼	11¼	11¼
48 Elect Au Lite	99	97	98½
6 Elec Boat	17	16⅝	16⅝
26 El P & Lt	27⅝	227¼	27⅝
75 Elect Refrig	9⅛	8⅝	8⅝
25 Elec Stor Bat	72⅞	71½	72⅞
1 Emer Brant A	4½	4½	4½
9 Endi Johnson	74½	74¼	74½
7 Eng Pub Serv	37	36⅝	36⅝
6 Eseng P Sr pr	107½	107½	107½
45 Equit Of Bldg	92⅞	91⅝	91⅝
41 Erie R R	64⅝	64	64¼
79 Erie 1 pr	62½	61½	61½
2 Erie 2 pr	60⅞	60⅝	60⅞
4 Erie St Sh xd	33¼	32⅝	33⅝
4 Erie St Sh ctfs	322⅝	32⅝	32⅝
1 Eureka V Cl	73	73¼	73¼
15 Fairb Morse	23⅛	30⅝	31⅛
3 Fed Lt & Tr	39	38⅞	39
20 Fed L&T xdol	99	98⅝	99
2 Fed M & Sm	156	150	150
5 Fidel Ph F I	168½	166	167⅝
1 First N Pic p	102	102	102
28 First Nat Stores	26⅝	25⅝	26⅝
7 Fisk Rubber	15⅝	15½	15¼
168 Fleischman Co	68¼	67¼	67⅝
6 Foundation Co	41	40¼	41
22 Fox Film A	74⅝	74	74¼
20 Frank S p	ol.113	111⅞	113
371 Freep Texas	95⅝	91	95¼
43 Gabriel Snub	33⅞	32⅝	33⅝
3 Gardner Motor	8⅛	8⅛	8⅛
12 Gen Am Tank	58⅝	58½	58⅝
118 Gen Asphalt	87	85	85
1 Genl Cigar	72½	72½	72½
322 Genl Elect	133⅝	131	132
1 Gen El syl	11⅛	11⅛	11⅛
1 Gen G & El	37	37	37
1237 Gen Mot new	134⅝	131¼	133½
12 Gen Mot 7pc p	124½	124	124
3 Gen Out A A	59	53½	59
115 Gen Ry Sig	123⅝	120½	122½
15 Gen Refract	65⅞	64⅝	64⅝
82 Gimbel Bros	42⅞	41½	41½
4 Gimbel Br pr	98	96	98
67 Glidden Co	18	17	17
61 Gold Dust	67⅝	67	67⅝
42 Goodrich Co	77⅝	77¼	77½
32 Goodyear T&R	67⅛	66	66⅛
3 Goth S Hos	79	79	79
3 Gould Coup A	7⅝	7¼	7¼
3 Gould Coup A	7⅝	7¼	7¼
12 Granby C Min	35⅝	35	35
15 Gt N Or ctfs	24¼	22⅞	23⅞
48 Gh Nor R pr	100⅝	99⅞	100
110 Gt W Sug pr	118	117⅞	117⅞
84 Greene C Cpr	84⅝	82⅝	83½
9 Guanta Sug	8⅛	7⅞	8⅛
4 Gulf Mo & S	55	54	54
38 Gulf Sts Steel	53½	49⅝	52
110 Hanna Col pr	62	61⅞	62
2 Hart Corp B	21½	21½	21½
10 Hock Val Ry	401	401	401
3 Hoe R & Co A	28	27¼	27¼
3 Holland'h & So	36¼	35⅝	36¼
11 Household P xd	68	67	68
5 Howe Sound Co	39⅛	38⅝	39
108 Houston Oil	162⅞	161½	161⅝
3 Hud & Manh	54⅞	54⅝	54⅝
415 Hudson M Car	69⅝	67⅝	69
1505 Hupp Mot Car	26⅛	23⅞	26
6 Ill Central	133⅞	132⅝	133⅝
1 Ill Cent pr	132⅛	132⅛	132⅛
10 Ind Oil & Gas	26⅝	26½	26½
2 Indian Motorcy	33⅛	33	33
4 Ind Ref	9	9	9
2 Ingers Rand	87	87	87
4 Insp Cop	19¼	19⅛	19
5 Inter Rap Tr	36	34	34
4 Int Bus Mach	100¼	100	100
3 Int Cement	56	55⅝	55⅝
375 Int Com Eng	50¼	49⅝	49⅝
50 Int Harv Co	249	246	244⅞
3 Int Harv pr	135	135	135
45 Int M Mar p	38¼	37	37½
20 Int Nick	67¼	66⅝	67
92 Int Paper	68⅝	67¼	67⅞
17 Int Pap 7 p	pr105½	105⅝	105⅝
10 Int Salt	ol 65	65	65
6 Int Silver xd	197½	196⅝	197½
15 Int Tel & Tel	152¼	151	152⅝
1 Intertype Corp	27½	27½	27½
4 Jewel Tea	73	72⅝	72⅝
10 Jones&LSt pr	120¼	120¼	120¼
18 Jones Br Tea	27⅝	26	27½
9 Jordan Mot Car	14⅝	14½	14½
1 Kan C P & L pr	116	116	116
10 Kan Cy S Ry	63⅝	63	63
35 Kayser J & Co	32¼	31	31½
1 Kelly Sp 6pc pr	93¾	92⅝	92
5 Kelsey Hay Wh	21	20¼	21
68 Kennecott Cop	80	79⅝	79½
1 Kinney G R Co	30⅛	30⅛	30⅛
3 Kraft Cheese	50½	50½	50½
3 Kraft Cheese	50½	50½	50½
33 Kresge SS Co	74	73	73
50 Kresge SS pr	118	118	118
1 Kresge Dpt St	126½	126½	126½
3 Kres SH&Co	94½	94	94½
10 Laclede Gas p	102⅞	102⅝	102⅞
23 Lambert Co	86⅝	83½	84¼
8 Lehigh Val RR	95½	94⅛	94⅛
3 Life Sav Inc	22⅝	22	22¼
4 Lig&My T xd	121¼	120⅝	121¼
8 Lima Loc xd	56¼	55¼	55½
1 Loew's Inc	5⅛	5⅛	5⅛
7 Long B L A	30½	30	30
23 Loose Wil Bisc	53½	49½	49½
183 Lor P Co	44	42½	44½
4 Louisiana O R	10⅝	10⅝	10⅝
7 Louis & Nash	153⅝	153	153
8 Ludlum Steel	24⅝	24	24⅛
179 Mack Truck	103⅞	100¼	102⅛
2 Mackay Cos	117¼	117¼	117
1 Macy R H Co	235	235	235
2 Mad Sq Gar	25⅝	25½	25⅝
25 Magma Cop	51⅝	50½	50½
9 Mallinson & Co	15¼	14⅝	15
14 Mandel Br	44⅝	44	44⅞
28 Manh El Sup	48	46½	47½
13 Manh Ry m g	46½	46½	46½
64 Manh Shirt	33⅞	33⅛	33⅛
1 Mara Oil Ex	12½	12½	12½
13 Market St Ry	6	5⅞	6
259 Marland Oil	37½	36	37¼
2 Marl Rockwell	42⅞	42⅞	42⅞
13 Math Al Wks	125⅞	120¼	120¼
4 Martin Parry xd	18⅝	18	18⅛
27 May Dept St xd	89	88½	88¼
4 Maytag Co xd	30⅝	30⅝	30⅝
10 McCro St as	30¼	30¼	30
1 Met Gold pr	25	25	25
2 Mex Seab Oil	4½	4½	4½
6 Miami Copper	15⅝	15¼	15⅝
121 Mid Cont Pet	29½	28⅞	29¼
9 Mid St Oil	2⅝	2¼	2⅝
9 Mid St Oil	2⅝	2¼	2⅝
44 Mid St Pr pr	139⅞	184	139
1 Miller Rub	21	21	21
2 Minn & St L	2⅝	2⅝	2⅝
1 Min SP&SSM	73⅞	73⅞	73⅞
37 Mo K & T	44½	43½	48½
28 Mo K & T pr	107	106¼	107
82 Mo Pacific	55	54⅛	55
56 M Pac pr	112	111⅝	111⅝
1 Mont Pow	104⅝	103½	104⅝
92 Mong Ward	86¼	85⅛	85⅝
78 Moon Mot Car	8⅝	8⅛	8½
3 Moth Lode Coll	1⅞	1⅞	1⅞
1 Mot Pic Cap	7	7	7
7 Moto Met A	18½	18¼	18⅝
6 Motor Wheel	26¼	26	26
22 Mul Body	60	58¼	60
52 Mur Cop Am	23	21	22⅞
216 Nash Motor	88½	87⅛	87½
1 Nat Acme stpd	6	6	6
12 Nat Biscuit	150¼	149	149⅝
26 Nat C R A	44⅝	44	44⅝
25 Nat D Prod	65⅛	64	64
3 Nat Dept Stor	21½	21¼	21¼
140 Nat Dist Prd	51¼	49⅞	50⅝
9 Nat Dis P pr	62½	61¼	63
14 Nat Lead	127¼	125	126
12 Nat P&Lt	33⅝	33⅛	33⅛
21 Nat Supply	91	90	90
1550 Nat Surety	300	292½	298⅝
4 Nat Tea	167	166½	167
18 Nev Con Cop	16⅞	16⅝	16⅝
1 N Y Air Bk	41½	41½	41½
26 N Y Cent	165¼	164⅛	164½
8 NY Ch & St L	127	125	126½
2 N Y Dock	61	61	61
17 N Y N H & H	53¼	51⅝	52⅞
6 N Y Ont & W	36⅞	35⅝	35⅞
1 Norfolk South	48	48	48
72 Norf & West	198⅝	190½	192¾
40 North Am Co	59½	58⅞	59½
3 North Am pr	64⅝	64⅝	64⅝
99 Nor Pacific	98½	97¼	97½
15 Nor Pac ctfs	2½	2½	2½
5 Oil Well S	33½	33	33⅛
10 Oil W S pr	ol105⅝	105⅝	105⅝
2 Omnibus Corp	12¼	12	12½
176 O Collins	79	73⅝	73⅞
1 Orpheum C	24⅝	24⅝	24⅝
9 Otis Elevator	143½	141	143½
10 Otis E pr ol	121½	121½	121½
2 Outlet Co pr	113¼	113¼	113¼
2 Owens Bottle	79⅝	79⅝	79⅝
36 Pac Gas & El	45⅝	44	45⅝
6 Pac Oil	1⅛	1⅛	1⅛
18 Pack MC xd	49⅛	48⅝	48⅝
80 Paige Dt M Car	11¼	10½	11
8 Pan Am Pet	49½	48⅝	49⅝
129 Pan Am Pet B	50⅝	49½	50¼
10 Pan Am W B	21⅝	21	21⅝
85 Panh Pr & R	17½	16¼	17½
4 Panhandle pr	82	79⅞	82
19 Param F Las	110	109¼	109⅞
3 Para Fm L pr	121	120⅝	121
91 Park & Tilford	44¼	42⅝	42⅝
1 Park Utah C M	7¼	7	7¼
4 Pathe Exch	24	22½	22½
9 Peerless Mt Car	22⅝	21⅞	22⅝
1 Penn Coal & Ck	12	12	12
2 Penn Dixie Cem	23	23	23
35 Penn R R	65½	65¼	65¼
6 Peop Gas Chi	155⅝	155⅝	155⅝
2 Pere Marq pr pr	97	97	97
56 Phil Rdg C&Ir	42½	41¼	42
2 Philip Morris	20¼	20¼	20¼
77 Phillips Pet	43¼	42¼	43
20 Phoenix H p ol	103	103	103
36 Pierce Ar M C	14⅝	13½	14½
21 Pierce Ar pr	49½	48	49
4 Pierce Oil	⅝	⅝	⅝
10 Pitts Coal	60½	58⅝	58⅝
126 Postum Co	120¼	118⅝	119
2 Press St Car	73	72⅝	73
3 Pub Ser N J	42⅝	42½	42⅝
116 Pullman Inc n	80⅝	79¼	80
19 Punta A Sug	33¼	31⅞	33
16 Pure Oil	26⅝	26	26⅝
1 Purity Bak Axd	60½	60½	60½
400 Radio Cp Am	83⅝	81¼	82½
1 Radio Corp pr	55⅝	55⅝	55⅝
11 Reading Co	109⅝	107½	107½
4 Reading 1 pr	42	42	42
12 Real S Hos M	28	27	27½
2 Reid Ice Cream	66⅝	66½	66½
349 Reming Rand	28⅞	22⅝	23½
4 Rep I & S xd	59⅝	59	59
112 Reynolds Spr	7⅛	6⅞	7⅝
45 Reyn Tob B	133½	132½	132⅝
10 Rossia Ins Co	154	150	150
20 Safety Cable Co	59⅞	58	59
8 St Jos Lead	37¼	37¼	37¼
4 St L Sou pr	85½	85½	85½
45 Savage Arms xd	55	49⅞	50½
12 Schulte R St	51⅝	51¼	51¼
9 Seab A Line	31½	31¼	31¼
1 Seagrave Corp	11⅝	11⅝	11⅝
48 Sears Roeb	79½	79	79
4 Seneca Copper	1¼	1¼	1¼
1 Shell Tr & Tr	44	44	44
21 Shell Un Oil	27⅝	26⅞	27⅝
10 Shubert Thea	65⅝	64	64⅝
35 Simmons Co	56⅝	56⅝	56⅝
19 Simms Petrol	19⅝	19	19⅝
79 Cinc Con Oil	16½	15⅝	16⅝
12 Skelly Oil xd	27⅝	27⅛	27⅝
2 South Dai A	18½	18	18½
44 South Pacific	121	120⅝	121
64 Southn Ry	141½	140¼	140½
1 South Ry pr	100⅝	100⅝	100⅝
83 Stand Gas & E	60⅝	60¼	60⅝
1 Stand G&E pr	65½	65½	65½
51 Stand Oil Cal	56	55½	56⅛
298 Stand Oil N J	40⅝	39⅞	40⅝
268 Stand Oil N Y	33⅝	32½	33⅛
13 Steri Prod	138⅝	136	136
65 Stew War Spd	73½	72⅝	73¼
88 Studeb Corp	56⅛	55¼	56
18 Tilautograph	17¼	16⅝	16⅞
36 Tenn C & C	9⅝	9¼	9⅝
125 Texas Cor	52⅝	52¼

A Bulletin For Sale Advertisement Will Sell It

BORN

SIGSTON—In Shannock, R. I., Nov. 13, 1927, a son, Paul Jr., to Mr. and Mrs. Paul Sigston.

BUSWELL—In New London, Nov. 12, 1927, a son to Mr. and Mrs. Cloyed E. Buswell.

CHURCH—In Norwich, Nov. 15, 1927, a son, Kenneth Briggs to Mr. and Mrs. Kenneth Briggs Church of 257 Washington street.

MARRIED

MEGILL-EBERHARDT—At Liberty Hill, Lebanon, Nov. 8, 1927, by Rev. A. J. Littlefield, Allie Megill and Miss Carola Eberhardt.

WAY-NOLAN—In Norwich, Nov. 14, 1927, by Rt. Rev. Mgr. M. H. May, James John Way of 27 Myers avenue and Miss Alice Ann Nolan of Hartford.

GAVAN-ERICKSON—In New London, Nov. 5, 1927, by P. J. Hollandersky, J. P., Henry Patrick Gavan and Miss Elna Marie Erickson.

NICKERSON-RYAN—In this city, Nov. 15, 1927, by Rt. Rev. Mgr. Michael H. May, Michael J. Nickerson, of Preston and Mary J. Ryan of Lowell, Mass.

BENJAMIN-STEWART—In Jewett City, Nov. 15, 1927, by Rev. G. Fred Goodenough, Walter Lyon Benjamin and Miss Irene Lillian Stewart.

CHAMPLIN-PALMER—In Westerly, R. I., Nov. 15, 1927, by Rev. G. Edgar Tobin, Ralph Champlin and Miss Marjorie Elizabeth Palmer.

PALM-PALCHEVSKI—In Westerly, R. I., Nov. 12, 1927, by Rev. G. Edgar Tobin, William John Palm of New London and Mary Augusta Palchevski.

DIED

GUSTAFSON—At Manchester, Conn., Nov. 14, 1927, Harold T. Gustafson, formerly of New London.

PELINO—At Preston, Nov. 14, 1927, Florence T., wife of Ercole Velino, of Groton, aged 31.

BULETTA—In Westerly, R. I., Nov. 14, 1927, Luigi Auletta.

FUNERAL NOTICES

HEINRICH—In New London, Nov. 14, 1927, Mary Geishamer, wife of Max Heinrich, aged 52 years, of Lisbon. Funeral at her late residence Wednesday, Nov. 16, at 2 p. m. Burial in Maplewood cemetery.

DELANEY—In Hanover, Nov. 15, 1927, Jeremiah Delaney, aged 68 years. Funeral at his late residence, Thursday morning, Nov. 17, at 8.15, Requiem mass in Immaculate Conception church, Baltic, at 9 o'clock. Burial in the family lot in St. Mary's cemetery, Norwich.

IN MEMORIAM

In fond and loving memory of our dear husband and father
GEORGE BERTRAM RIGBY
Who departed this life, November 16, 1926.

In life we loved you dearly,
In death we do the same;
We often sit and think of you
And wish you here again.
We think of you in silence,
No eyes can see us weep,
But many a silent tear we shed
When others are asleep.

Signed, MRS. EVA RIGBY
AND CHILDREN
Dated at Norwich, Nov. 15, 1927.

FUNERAL DIRECTORS

Church & Allen
15 MAIN STREET
FUNERAL DIRECTORS AND EMBALMERS
Lady Assistant
HENRY E. CHURCH
WM. SMITH ALLEN
Telephone 428-3

CUMMINGS & RING
Funeral Directors and Embalmers,
322 Main Street
Phone 238 2 Lady Assistant

GEORGE G. GRANT
UNDERTAKER AND EMBALMER
Phone 2729 Providence St., Taftville

Shea & Burke
Funeral Directors
41 Main Street

The Henry Allen & Son Co.
88 MAIN STREET
Funeral Directors and Embalmers
Lady Assistant Telephone 410-2
DAVID H. WILSON

GAGER
FUNERAL DIRECTOR AND EMBALMER
PROMPT SERVICE DAY OR NIGHT

HOURIGAN BROS.
FUNERAL DIRECTORS
Norwich and Jewett City

PLAINFIELD

F. W. Tillinghast & Sons
UNDERTAKERS AND EMBALMERS
CENTRAL VILLAGE, CONN.
Tel. Moosup 282-2.

DANIELSON

Martin T. Burns
Undertaker and Embalmer
Academy Street, Danielson
Phone 283.

ALBERTUS F. WOOD
Funeral Director and Embalmer
PHONE 147 DANIELSON

WILLIMANTIC

Avery & Van Zandt
Succeeding JAY M. SHEPARD
Established 1870
Funeral Directors, Embalmers
Sixty and Sixty Two North Street
Willimantic, Conn.

Killourey Bros.
FUNERAL DIRECTORS AND EMBALMERS
86 Union Street, Willimantic, Conn.
Phone 290 Lady Assistant

A Bulletin Want Advertisement Will Get It

FOR SALE

FOR SALE—One refrigerator display case, one fruit display case. J. T. Dolan, Jewett City. nov16 1t

FOR SALE—Property on Main St., extending to Water street, containing 4 stores and 5 apartments. Must be sold at once. Burton, 744 No. Main St., Phone 1125. nov16 1t

FOR SALE—Brass bed, chiffonier, Morris chair and desk, in dark oak. Call 924-3. nov16 1t

FOR SALE—Elmwood avenue, beautiful 8 room house, garage. Also a fine 9 room house near Chelsea parade on best avenue and admired by all, get our price and you will buy. Bailey Realty Co., 43 Broadway. nov16 3t

FELLAH THREW a stone through a window here yesdy. 'n the owner of the store wux wild but he coodnt do enything cux the fellah sez you got a sign on your window, "Firestone," so I did. Special Buckingham cigarettes 20 for 16c. Noble Dexter, Pippin cigars, 5 for 30c. Briar pipes 35c. Fagan's Smoke Shop. nov16 1t

FOR SALE—Greeneville, 2 two family houses, garage and store, 1-2 acre land hennery, fruit, etc., or would sell one for $5,500. Bargain. Bailey Realty Co., 43 Broadway. nov16 3t

FOR SALE—Union street, a good 3 tenement. Must be seen to be appreciated. Price will surprise you. Bailey Realty Co., 43 Broadway. nov16 3t

FOR SALE—Beautiful 10 room house, fine location A-1 rooming house, steam heated, etc., six minutes walk to center. Price only $8,500, cheap at $10,000. Bailey Realty Co., Connor Bldg, 43 Broadway. nov16 3t

FOR SALE—About 50 acre farm, nice eight room house, big barn, good woodland, five minutes walk from trolley, nice location. B. J. Tamvis, Plain Hill, Tel. 634-5. nov16 1t

FOR SALE—Thursday at 10 a. m., 1 black walnut, one oak chamber set, oak library table, flat top desk, kitchen stove, blue flame stove with oven, box refrigerator, floor mattress, pictures, etc. Mrs. M. A. Barber, 259 Laurel Hill avenue. nov16 1t

EPILEPSY — How poisoned blood causes fits. How to stop fits promptly. Free treatise and instructions. Write Western Medical Ass'n, 131 W. 62nd St., Chicago. nov16 4t

FOR SALE—Owner leaving for Florida, antique and household furniture. 232 Laurel Hill avenue, upstairs. nov14 3t

FOR SALE—Watches, clocks, jewelry. A. C. White, 14 Pratt avenue, Taftville. nov15 tf

FOR SALE—3 burner gas range with oven, broiler and porcelain enamel; No. 14 parlor heater; a piece tapestry overstuffed parlor suite, wardrobe; Columbia talking machine. Prices that will interest you. Repair parts for all makes of stoves. Norwich Used Furniture and Antique Exchange, 29-31 Shetucket St. nov15 tf

FOR SALE—Fine mercantile building with tenements and grocery store located in Jewett City, Conn. Business amounts to between $500 and $600 weekly. Object of selling, leaving town. G. W. Webster agent, Jewett City. nov15 3t

FOR SALE—Rug weaving loom, good condition. Box 427 Plainfield. nov14 3t

NEW 7 ROOM COTTAGE at 188 Boswell avenue. Possession at once. Call 2279.

FOR SALE—Near Golf club, modern 9 room house 3 car garage and about 2 acres land. Inquire of Nicholas Tymcheck, Real Estate Agent, Norwich, Ct. Tel. 2306-12.

FEATHERS FOR SALE—Large live goose feather bed in excellent condition. Box No. 199, Norwich Bulletin.

FOR SALE—Cottage and 3 apartment house on McKinley avenue, also a new bungalow on Smith avenue and a seven room house on Perkins avenue. Burton 744 North Main street. Phone 1125.

SMALL FARM of about 12 acres with good 5 room house and barn, good trout brook. Price $1,000. Terms if desired. Inquire of Nicholas Tymcheck, Real Estate Agt., Norwich, Conn., Tel. 2306-12.

FOR SALE—Buy this attractive 40-acre farm, not far from Jewett City. Only short distance from bus line. Good 8-room house and barn. Price, $3,000. William M. McNicol, owner, Jewett City. nov9 tf

FOR SALE—Your choice of a large list of farms from 6 to 300 acres—some fully equipped with stock, tools & crops. A. C. Burdick, Realtor, Jewett City & Thayer Bldg., Norwich. Aug16tf

FOR SALE
The Turner Property
15 Broad Street
A particularly attractive property, adaptable for two apartments, upon a most attractive corner lot.
James L. Case
40 Shetucket Street

FOR SALE
Two-family House, residence section, 7 rooms each. Can be purchased on easy terms. Address Seller, care Record.

FOR SALE
Attractive 9-Room Cottage House, modern improvements, excellent condition. Owner leaving city. Write Owner, care Record.

COTTAGE FOR SALE
Six-room cottage at No. 10 Rock street, city. All modern improvements; cement cellar; garage, 12x20. Everything about this place of the very best. Fine garden, flowers and fruit.
— Apply to —
Gilbert S. Raymond
20 Shetucket Street, Norwich, Conn.

FOR SALE
A very choice modern 7-room Cottage with a nice two-car garage. Choice location with large desirable lot. Present owner leaving Norwich is making a big sacrifice in pricing same at about one-half its sound value. For further particulars inquire of
JOHN A. MORAN
Real Estate Broker.

FOR SALE
Perkins Avenue. Eight rooms. All conveniences; nice location; attractive home.
JAMES E. MOORE
REALTOR.

FOR SALE—HORSES

FOR SALE—Black mare, 9 years old, weight 1250. Used in express business. Gentle. Express wagon, set double harnesses. Concord wagon. Sold cheap to settle account. Rear Keegan's Market, Church St., Willimantic. nov15 2t

A Bulletin To Let Advertisement Will Rent It

WANTED—Miscellaneous

NOTICE—We buy old fashioned furniture. R. H. Ward, 6 Main St., Broad Bldg. Phone 1823. Jy27d

A. C. WHITE, repairer of watches, clocks, jewelry and talking machines. All work guaranteed. 14 Pratt Ave., Taftville. Phone 783. P. O. Box 524. feb1-d

MAN FROM MOOSUP tolt me he wux in New York and its awful bizy down there he ced both hotels wux crowded. Ya coodn't get a room. Special Buckingham cigarettes 20 for 16c. Noble Dexter, Pippin cigars, 5 for 30c. Briar pipes 35c. Fagan's Smoke Shop. nov10 tf

WANTED—Highest cash prices paid for second hand furniture, household goods, antiques, store fixtures and tools. Try me before selling. N. Weisinger, 22 Market St. Phone 2152. tf

MIRRORS resilvered and glass for every purpose. Norwich Glass Co., 5 Bath St. Tel 2463. May28

WANTED—On presenting this ad we will tap and heel men's ladies' or boys' shoes with Plymouth composition double-wear taps and rubber heels at $1.35. Goldblatt's Shoe Store, 147 Franklin St., Norwich, Conn. May17tf

WANTED—Second hand antique furniture. Best prices paid. A. Bruckner, 107 Franklin St. Phone 559. Nov7d

CALL 617-2 for upholstering, oratine, carpet and linoleum laying. Sep3tf

WANTED—Male

WANTED—One A-No. 1 barber, who has had experience. C. Pepin, Uncas block, Taftville. nov16 2t

WANTED—Married man on milk farm, milking machine. Call evenings. Thomas C. Leffingwell, Phone 411-12. nov16 tf

WANTED—An old strong reliable casualty insurance company not represented in Norwich offers a regional contract to a good American agency. Write Agency, Bulletin. nov16 1t

WANTED—Single reliable man on dairy farm, good milker. A. Tarry, Scotland road, Norwich Town, Conn. nov16 1t

BOYS-GIRLS—10-16 years, wanted immediately for work that pays you well in cash. Write now for details. P. O. Box 39, Stafford Springs, Conn. nov16 3t

MANAGER—Wanted for Norwich Branch store. No experience necessary. $500 cash deposit required on goods. $300 up monthly. Manufacturer, 338 Pearl St., Hartford, Conn. nov16 6t

WANTED—Salesmen to sell latest improved model of 27 year old washing machine company. Apply Carl E. Berkoff, 157 Franklin street. nov15 1t

WANTED—Farm hand. Must be good milker. Golub, R. D. 6. Phone 1846-4. nov15 3t

I NEED AN ASSISTANT.
Willingly to learn our branch and sales work completely. Paid on same scale as our only salesmen while training. If capable will be assistant manager this spring. With starting salary of $250 per month, with additional bonus and commission possible. Married men 23-35 preferred. Car necessary. Dignified work. Apply Mr. B. Josephson, Mohican Hotel, New London, Tuesday Nov. 15th, 9-12 a. m., 2-4 p. m.

WANTED—Female

MOTHERS WANTED—To know not to buy your little girl's coat until you have seen the wonderful coats The Paskin Co. are selling, next to Western Union office. nov16 1t

WANTED—An experienced nursemaid. Must have references. Tel. 2261. Mrs. J. Allyn Howe, 214 Broadway. nov16 1t

WANTED—American lady wants position as housekeeper for one in family. Gentleman preferred. Good references. M. J. Harris, 294 Laurel Hill avenue. nov16 3t

EARN $5-$20 weekly copying names, addresses, stamped envelope brings particulars. Continental Distributors 312 E. 33rd New York. nov16 1t

WANTED—Position as housekeeper by middle-aged woman. Write particulars. Care Mrs. B. Burley, 56 Pleasant St., Willimantic. nov15 2t

WANTED—Maid for general housework. References required. Apply R. E. Quaintance, 676 Ocean avenue, New London. nov15 2t

WANTED—Waitress for relief work. Apply Liggett Drug Co. nov15 3t

WANTED—Experienced girl for general housework. Mrs. M. P. Wetmore, 148 McKinley avenue. nov15 3t

WANTED—Work at dinners, dinner parties, teas, etc., by experienced caterer. Mathilda Anderson, 9 Clay avenue. nov15 2t

WANTED—By American girl, board and room in private family. Call 3381-J. nov14 3t

WANTED—A young lady desires room and board with private family in city. Write Bulletin Box 35. nov14 2t

FOR SALE—Musical Instruments

FOR SALE—Used upright piano $75. In good shape with splendid tone. Fine for beginner. Terms. The Plaut-Cadden Co., Main St., Norwich. nov14 tf

FOR SALE—High grade slightly used 88 note player piano. Sold new for $750. Can be bought for $395 on convenient terms. The Plaut-Cadden Co., Main St., Norwich. nov14 tf

FOR SALE—Victrolas, pianos, radios on special easy Christmas club terms. Be sure of your Xmas musical gift by joining this club. Easiest terms. The Plaut-Cadden Co., Main St., Norwich. nov14 tf

FOR SALE—A genuine Orthophonic Victrola, console model, used as demonstrator only, listing at $110. A bargain at $75. Hanover-Curland Co., 24 Franklin St. Oct29

FOR SALE — A beautiful upright Brunswick phonograph, guaranteed like new, list price, $165. Our price, $75. Hanover-Curland Co., 24 Franklin St. Oct29

FOR SALE—An upright Columbia grafonola, listing at $150. As good as new. A bargain at $45. Hanover-Curland Co., 24 Franklin St. Oct29

FOR SALE—A brand new $1250 Ampico Reproducing player piano at $695. We have discontinued selling this make and will sacrifice at this price. We will deliver anywhere. Ampico rolls at half price. The Hanover-Curland Co., 24 Franklin St. Oct29

FOR SALE—A few fine 88-note pianos at prices that anyone can afford. Crawford, $89; Lindeman & Son, $95; Milton, $145; Behning, $195. Easy terms to suit your purse. Hanover-Curland Co., 24 Franklin St. Oct29

COAL AND WOOD

FOR SALE—Good hard cord wood. Mr. M. Saastamvinen, Canterbury, Conn., North Society, Box 21. nov16 tf

FOR SALE—Slab wood in stove lengths $3 a cord, half cord $4.50. Hard wood in stove lengths $10 a cord or $5.50 a half cord. Delivered anywhere in city or Taftville and Baltic. Phone 1099-2. Charles S. Brown, Yantic. Prompt delivery. oct13 tf

FOR SALE—Coal, seasoned wood and kindling; delivered anywhere. H. Shapiro, Willow St., Phone 504 or 1283-4.

FOX'S WOOD YARD—Good hard seasoned wood, $10 per cord. $1 worth of kindling free with each cord. $5 half a cord 7 baskets for $1. Phone 770. Sep22

WHEN YOU WANT to put your business before the public there is no medium better than through the advertising columns of The Bulletin.

WHEN YOU WANT to put your business before the public there is no medium better than through the advertising columns of The Bulletin.

A Bulletin For Sale Advertisement Will Sell It

FOR SALE—Automobiles

1924 Nash Roadster, new tires good condition; 1923 4 cyl. Essex coach, 1924 Hudson coach, 1923 Ford touring, 1922 Chevrolet touring. West Side Garage, 194-196 West Main street, always open.

FOR SALE—1926 Willys-Knight model 70, 4 door sedan. John Gregson, 329 Main street. nov15 3t

FOR SALE—1923 Oakland coupe, completely overhauled. New pistons and rings, new paint, three new tires. Mechanically perfect. Small mileage. Inquire W. H. Stebbins, care of J. B. Martin Co. nov14 3t

FOR SALE—Ford touring car in good condition. Tel. 1042-4. nov12 1t

FOR SALE—1926 Chevrolet coach, new rubber. 449 Boswell avenue. nov12 1t

FOR SALE—Two-yard dump truck, working every day, in good condition. Telephone 2065.

FOR SALE—1925 Ford Sedan; 1918 Cadillac Touring; Maxwell Touring. Dolco Garage, 199 West Thames St. Phone 2265. Open nights and Sunday.

REBUILT CADILLACS—314 Cadillac brougham, rebuilt; 314 Cadillac sedan; 61 imperial sedan; 61 5 passenger sedan; 63 2 passenger coupe; 63 7 pass Suburban. Other makes, 1925 Straight 8 Jordan sedan; 1925 Hudson coach; 1923 Willys-Knight sedan; 1922 Dodge touring; 1924 Peerless coupe; 1924 Paige brougham, model 66. A. C. Swan Co. Oct27tf

FOR SALE—1927 Advance Six Four door Sedan; 1927 Advance Six Sedan; Buick 4 passenger coupe; Ford Four Door Sedan. Cash or terms. Rink Bros. Tel. 1290 Aug23tf

BRIDGE DEAD MOTOR CO.—Groton. John Bacon Knight Distributors. Open evenings and Sundays. Phone for demonstration. Aug19

Cars Bought in Any Condition
We Tear Them Down and Sell the Pieces
Parts for All Cars
PRESTON GARAGE
On Westerly Road
Phone 3224-5.

FOR SALE
1923 Ford 4-door Sedan, $350; 1925 Ford Runabout, with balloon tires $125; 1925 Ford Touring, $50; 1921 4-pass. Chandler Coupe, $250; 1921 Buick Touring, $80; 1924 Jewett Touring new paint, $150; 1924 Overland Touring, $100; Double-bottom Oliver Plow $50; Saw Rig, mounted on truck, $125
O. C. WOLFE, Inc.
THE ONLY AUTHORIZED FORD DEALER IN NORWICH

AT STUDEBAKERS,
1923 Studebaker 7 Pass. Sedan
1922 Dodge Touring
1924 Jewett Touring
1923 Jewett Special Sedan
1924 Studebaker Light 6 Touring
These cars are in excellent condition. Low down payment and small monthly payments without excessive charge. You are under no obligation if you call 2280 for full information and demonstration.
T. N. M. LATHROP, Inc.
84-86 North Main St. Norwich, Conn

AUCTION

Auction Notice

By Witter Bros., auctioneers, office 42 Main street, Danielson, Conn. We will sell at public sale on Friday and Saturday, Nov. 18 and 19 starting at 10 o'clock a. m., each day the stock of jewelry, silverware, clocks, watches, glassware, fancy vases, paper, ink, manicure sets, large lot of empty Christmas boxes, and many other articles of a useful nature at the store conducted by the late William E. St. Onge, located in the Central Block, Main street, Putnam, Ct. A special sale of ladies' diamond rings will occur on Friday and Saturday evenings at 7.30 o'clock p. m. The store fixtures will be sold Friday at 3 o'clock p. m. consisting of four 9 foot silent salesman show cases, 1 Waterman pen case, 1 small pen case, 2 large wall cases with glass doors, a lot of shelving, partitions, mirrors, large jeweler's fire proof safe, glass pedestals, electric light fixtures, etc. Note: There are many valuable items included in this sale and many large lots suitable for dealers, speculators and jobbers. This is not a padded sale, each and every item to be sold belongs to the St. Onge estate and will be sold regardless of value. Sale by order of Alma M. St. Onge, executrix.

POULTRY AND PET STOCK

TURKEYS FOR SALE—All healthy birds, 8 to 25 lbs. Phone Lebanon 48-4. nov15 3t

FOR SALE—Bronze turkeys, excellent breeding stock. Etta M. Cone, Canterbury, Phone Moosup 39-2. nov14 3t

FOR SALE—R. I. Red and Barred Rock baby chicks for December and January delivery. Place orders in advance. Circular and prices on request. Squaw Rocks Poultry Farm, Danielson, Conn. nov11 6t

WANTED—All kinds of poultry, veal, anywhere; highest prices paid. Joseph Horn. Tel. 1501, Willimantic. apr21

LOST AND FOUND

LOST—Tuesday, St. Joseph's hospital pin, name on back. Finder return to this office. Reward. nov16 1t

LOST—Will the party who picked up the small black bag of auto tools kindly call 2895 or leave at this office. nov16 1t

BANK BOOK LOST—Lost or stolen, pass book No. 170207 of The Norwich Savings Society. All persons are cautioned against purchasing or negotiating the same, and any person having a claim to said book is hereby called upon to present said claim to said bank on or before the 15th day of May 1928 or submit to having the book declared cancelled and extinguished and a new book issued in lieu thereof or the amount due thereon paid. nov16 3t

LOST—Pocketbook with sum of money between 5 and 10 cent store and Disco building, Tuesday afternoon. Phone 2530-J. nov16 1t

LOST—Bank book No. 48998 of the Chelsea Savings bank is missing. Application for the issuance of a duplicate book therefore having been made, any person having a claim to it is hereby called upon to present the same within six months or submit to having said pass book cancelled and a new one issued. Norwich, Nov. 8, 1927.

LOST—Red fox hound, wound over right eye, cut on left leg; answers to name Track. Finder call 2192. Dr. Haddad. nov15 3t

LOST—Glasses in brown case. Finder leave at Bulletin office. nov15 2t

LOST—Pendant ear ring, Sat. night, silver with green stone; between Hodder theatre and car parked at Shetucker and Water Sts. Reward for return to Jacques John Hancock Insurance Co., Disco Bldg. nov14 3t

A Bulletin Want Advertisement Will Get It

TO RENT

TO RENT—Heated apartment, three rooms and bath, hot water, desirable location. Phone 268. nov16 tf

TO RENT—Apartment with all modern improvements, 40 Fairmount street. nov16 4t

FOR RENT—5 room tenement. All improvements, rent reasonable. Tel. 1495. nov16 3t

TO RENT—6 room apartment, all modern improvements. 88 Washington street. nov16 1t

FOR RENT—Peck St., new 7 room house, garage $35; East Main street, 7 room cottage, garage, fine place $35; Broadway, 6 nice rooms, $25; Cliff street, 5 rooms, nice place, $20. Also many others. Bring in your vacancies. We can rent them. Bailey Realty Co. nov16 3t

TO RENT—156 School street. Five room apartments; all improvements except steam heat, rental $13 rear apartments, $15 front apartments. Kindly apply on premises to Mrs. Burns, or address P. O. Box 205, New London, Conn.

TO RENT—10 room apartment, with or without garage, suitable for 2 families, all improvements. 159 Sachem St. nov16 tf

FOR RENT APRIL 1ST.—Fine store, Majestic building, corner Shetucket and Water Sts. good light, fireproof building. Apply Janitor or J. K. Foran, 95a New London. Also another space on second floor in same building. marlyd

TO LET—5 room flat with all improvements, low rent. Phone 2148. nov15 1t

TO LET—Light housekeeping, 5 Marguerite building. nov15 3t

TO RENT—Furnished room, with board, 52 Church street. (The Osgood). nov15 2t

TO RENT—Tenement, 7 rooms, No. 324 West Main street. Call 1556. nov14 tf

FOR RENT—6-room apartment; all modern improvements; steam heat. Phone 37. no12

FOR RENT—Apartment, 364 Washington St. Phone 626-13. no12

TO RENT—Garage at 229 Broadway. Inquire Broadway Fish Market. nov11 tf

TO RENT—From Dec. 1st, one fine 7 room apartment in the Steiner mansion, 57 Church street. Inquire of Shea & Burke. nov10 tf

FOR RENT—Furnished room. Central location. Phone 2328.

To Rent—Tenement of four rooms and bath at Rock Glen. Mrs. J. M. Young.

TO RENT—6 pleasant rooms, rent very reasonable. Inquire 92 Mechanic street. Phone 1507-5

TO RENT—Five room flat with all improvements. Low rent at 107 Washington street.

TO RENT—3 room apartment, all improvements. 308 Franklin St. Rent $18. Call 31.

FOR RENT—3 rooms and bath. Choice. Write Suite, Bulletin Co.

TO RENT—One light housekeeping room. 41 Boswell avenue, Tel. 142. nov4d

TO RENT—3 rooms and bath. Inquire The Paskin Co., Tel. 2142. nov4d

TO RENT—Apartment, 118 River avenue with or without garage. Apply H. A. Wolf, 161 Main street. nov2d

FOR RENT—Tenement with all improvements. Low rent. Inquire, M. J. Anderson, 110 N. Main St. ov1

FOR RENT—Half a house on Church St., near Broadway, all modern improvements. Apply, The Plaut-Cadden Co. Oct28tf

TO RENT—Two rooms furnished for light housekeeping, steam heated. 27 Division St. Oct26tf

TO RENT—Nice tenement, all improvements, reasonable rent. Inquire Alexander's Shoe Store, 133 Main St. oct22tf

TO RENT—6 rooms with garage. Three rooms with bath. Phone 259. oct13 tf

TO RENT—Furnished room all modern and central. Phone 211. Oct8

TO RENT—Pleasant five room tenement. 622 Main St. oct4tf

TO RENT—Shop, Hamilton Ave. Floor space 24 x 28. Tel. 2474-2. Oct3tf

TO RENT—5 and 7 room tenements. Inquire Brooklyn Outfitters. oct1tf

FOR RENT—Twelve room house on Durkee Lane. Suitable for rooming house if can be converted to business purposes. Apply at Bulletin Office. 1a4

TO RENT—Basement at 66 Franklin St. Suitable for most any kind of business. Inquire at Bulletin Office. oct3tf

Apartments For Rent

305 WASHINGTON STREET
Backus Hospital Corner, on Car Line
One 6 rooms, bath and garage; steam heat, newly decorated, all modern improvements.
One 7 rooms, bath and garage, steam heat, all modern improvements.
Apply A. Morin, at The Plaut-Cadden Co.

LEGAL NOTICES

TOWN OF LEDYARD PERSONAL TAX NOTICE

Notice is hereby given to all persons liable to pay a personal tax in the Town of Ledyard, due Nov. 15th, 1927, that I have a warrant to collect the sum of $2 of every person liable for same.

I will be at the store of Norman & Povey, Gales Ferry, 10 a. m. to 12 m., at Mrs. P. L. Norman's, Allyns Point, 1 to 1.30 p. m., from 2 to 3 p. m. at the Poquetanuck store, November 30th, 1.30 to 3 p. m. at Byron Chapman's, Quakertown, December 31st, town clerk's office, 2 to 4 p. m.

All persons neglecting this notice will have $1 additional to pay after sixty days.

JOHN W. FINEGAN,
Tax Collector.
Dated Nov. 14, 1927, Ledyard, Ct.

NOTICE

FOR SALE—By order of the Honorable Court of Probate for the District of Norwich, I will sell the real estate situate on the westerly side of Spruce street, within the city and town of Norwich, with the dwelling house thereon, and known as No. 85 Spruce street, belonging to the estate of the late Byron W. Peck, late of Norwich, in said District, deceased, being a lot 100 feet in width on said street and about 129 feet more or less in depth, at public auction to the highest bidder at the premises on Monday, November 21st, 1927, at 10 o'clock in the forenoon, rain or shine. Terms of sale 10 per cent. on day of sale and balance within thirty days. This sale will be made absolute to settle said estate.

PERCIVAL W. CHAPMAN,
Administrator

FOR SALE—RADIOS

FOR SALE—Atwater-Kent model 35 brand new, complete with batteries, tubes and loud speaker. Ready to play, $98.95. Hanover-Curland Co., 24 Franklin St. Oct29

EVEREADY 45 VOLT "B" batteries $2.95. Cunningham tubes, $1.49. M. J. Anderson, 110 No. Main St. Sep22

WILBUR RADIO SERVICE—Sets, accessories and service of the better kind. 315 Main St. Day phone 505; night phone 1424-15. Aug21

A Bulletin For Sale Advertisement Will Sell

LEGAL NOTICES

NOTICE

All persons liable to pay a personal tax in the town of North Stonington, are hereby notified that I have a warrant to collect the same. This tax is due and payable Nov. 15, 1927. For the purpose of collecting said tax I will be at the town hall, Nov. 21 from eleven a. m. to five p. m.; at Leonard Main's store, Dec. 9, from five to eight p. m.

All persons failing to pay said tax within 60 days after the tax is due will be charged one dollar extra as described in the law of this state.

LENIAL F. MAIN
Collector of Personal Taxes
North Stonington, Conn. Nov. 11 1927

Business Notices.

AUTOMOBILE ACCESSORIES

Authorized Service Station for Thermoid Brake Lining. Brakes Inspected Free.
JOE MOORE'S GARAGE
95 Chestnut St. Phone 2838

ANTIQUE FURNITURE

ANTIQUE FURNITURE—The Boston Antique Shop, Angelo Masello, prop., 55 Franklin St., Norwich, Conn. Established 1920. Tel. 707. We specialize in any kind of furniture work at moderate prices. Also deal in antiques. Aug8

I BUY ANTIQUE furniture, old books, papers, silver, newer pictures, glassware, tools, etc. Louis D. Ward, 14 Ale St., Broad Hall Bldg., Norwich. Tel. 1433. feb9d

AUTOMOBILE ACCESSORIES

TIMKEN Tapered ROLLER BEARINGS

Norwich Auto Parts
Corner Main and North Main Streets.
Phone 2118.

Radiators, Bodies and Fenders Made and Repaired
Auto Tops and Curtains made and repaired. New and Used Tires and Tubes for sale. Guaranteed workmanship at reasonable prices.
NORWICH AUTO RADIATOR WORKS
375 MAIN STREET
Telephone 2215.

Overhauling
Repair Work
of All Kinds
AUTOMOBILES, CARRIAGES, WAGONS TRUCKS and CARTS
Mechanical Repairs, Painting, Trimming, Upholstering and Wood Work.
Blacksmithing in All Its Branches
SCOTT & CLARK CORPORATION
607 to 615 NORTH MAIN ST

CONTRACTORS

F. M. RENDALL
Contractor and Builder
Phone 48 S. Norwich

P. F. SWEENEY
GENERAL CONTRACTOR and BUILDER
25 Chestnut Street.

MUSIC

EDWARD BRENNAN
TEACHER OF VIOLIN
Tel. 792 317 Main St.

MRS. EDWARD BRENNAN
TEACHER OF PIANO
Studio 317 Main St. Phone 792

HELEN L. PERKINS
TEACHER OF SINGING
Phone 2197 Studio, Alice Bldg.

2—FREE LESSONS—2
Beginners or Advanced Only One Dollar Starts You on the Road to Real Piano Playing. Inquire Plaut-Cadden Co. Music Dept. or phone our Studio 872. Sparks-Shefte School of Music, 24 Fairmount St.

MONEY TO LOAN

Loans—Investments—Loans
THAMES FINANCE CORP.
7 THAMES STREET, NORWICH
Telephone 1556.

LOANS
For the Coming Season
We make loans on HOUSEHOLD FURNITURE, without removal, or on GUARANTEED NOTES.
LOANS—Repayable in monthly installments with no charge except the lawful rate of interest.
Call, Write, or Phone 1470
New England Equity Corp.
Members of Chamber of Commerce
ROOM 206 THAYER BLDG
16 FRANKLIN STREET

A Bulletin Want Advertisement Will Get It

ANSWERS TO "WHAT DO YOU KNOW"
(Questions on Page Four)

Answers
1—John M. Hall.
2—1852.
3—On the road from Voluntown to Sterling.
4—In old days, the Indians shot at passing wild geese from trees on the hill top, whereat the geese would give their alarm call. This the Indians rendered as "Ekonk! Ekonk!" and applied the word to the hill where they heard the sound.
5—Benjamin H., bishop of Massachusetts and John A., bishop of Washington.
6—Bradley building, Union block.
7—In Norwich.
8—1881.

Business Notices.

MERCHANT TAILORS

SWAHN THE TAILOR
HAS MOVED TO CLIFF STREET
Opposite Chelsea Bank Phone 2101

MACHINISTS

BARBER'S MACHINE SHOP, L. and A. P. Guertin, proprietors, 23-25 Chestnut St. Tel. 2142. Does all kinds of machine and general repair work promptly day or night. Mar23d

PRINTING

BULLETIN and RECORD job department now at Bulletin Office. Call 35-2.

PLUMBING

T. F. BURNS
91 Franklin Street Norwich, Conn.

TREES TO CUT

T. J. CONNELLY—Tree cutter and remover, 65 Boswell Ave. Jun10

TREES AND SHRUBS

Fruit, Ornamental Trees and Shrubs
MAPLEWOOD NURSERY CO.
East Great Plain Tel. 986-2

TRUCKING

CALL 291 FOR
Local and Long Distance Moving
W. P. CUNNIDON, 86 Chestnut St.

Hartley & Gallup—Truckmen. Local and long distance furniture and piano moving a specialty. High grade sand and loam for sale. Storage of any description. At 262 and 365 Hamilton Ave. Telephone 701-2. Aug8

Long Distance Moving and Expressing. Zimmerman, 17 Boswell Ave. Tel 1349

ARTHUR R. H. LATHROP
Auto trucking. Teaming and Expressing. Furniture and Piano Moving.
Established 1873 Telephone 175

TRANSPORTATION

PASSENGER — Through service to Springfield, 8 times daily: 8:20, 11:25, 6:05, standard time. Springfield-New London Coach Co. For information, call Waureegan hotel. Tel. 704. Oct7

MONUMENTS

HARRINGTON & SON
Monuments and all kinds of cemetery works. 299 Franklin St. Sep22

RADIO

AMONG TODAY'S FEATURES
Wednesday, Nov. 16

7:30 P. M.—The Soconyans—Van & Schenck. WEAF and six stations.
8:00 P. M.—Champion Sparkers. WJZ and six stations.
8:00 P. M.—National Musicalies. WEAF and Red Network.
8:30 P. M.—Sylvania Foresters. WJZ and three stations.
8:30 P. M.—Aeolian Recital. WEAF and 16 stations.
9:00 P. M.—Kolster Hour; Victor Herbert. WOR and 15 stations.
9:00 P. M.—Ipana Troubadours. WEAF and 19 stations.
9:00 P. M.—Irma de Baun, soprano. WJZ and five stations.
9:30 P. M.—Jospe Woodwind Ensemble. WJZ and five stations.
9:30 P. M.—Silvertown Orchestra. WEAF and 20 stations.
10:00 P. M.—Columbia Phonograph Hour. WOR and 15 stations.
10:30 P. M.—National Grand Opera Ensemble. WEAF and four stations.

SPRINGFIELD, WBZ, 900

10:45 a. m.—Organ recital by Manuel de Haan; Marcia Ray; news flashes.
11:30 a. m.—Hans Cloth announcer; Antiques, by Elisabeth Dean.
1 p. m.—Statler ensemble.
6:10 p. m.—Weather reports.
6:15 p. m.—Public health talk.
6:35 p. m.—Bob Gliddens and H. H. Gibson.
6:50 p. m.—Newspaper Nights.
7 p. m.—Statler orchestra.
7:30 p. m.—Radio Nature league.
8 p. m.—Champion Sparkers.
8:30 p. m.—Sylvania Foresters.
9:30 p. m.—Ray-O-Vac Twins.
10:05 p. m.—Three Thousand Years of Novels, by Prof. Robert Emmons Rogers.
10:35 p. m.—Newcomb's orchestra.
11:15 p. m.—Weather reports; missing persons.

HARTFORD, WTIC, 560.

10:45 a. m.—"Kool Kitchen Kookery."
6:25 p. m.—News bulletins.
6:30 p. m.—Sea Gull Dinner group; Early Birds.
7:30 p. m.—Soconians with Van and Schenck.
8 p. m.—"Ask Me Another."
8:30 p. m.—Aeolian concert.
9 p. m.—Ayers Music Makers.
9:30 p. m.—Bassett Pianoflage.
10 p. m.—Science news of the week.
10:10 p. m.—Medical talk.
10:20 p. m.—Marion Goldberg, soprano.
10:30 p. m.—Bond orchestra.

WORCESTER, WTAG, 580

10:30 a. m.—Talk to housewives.
12:30 p. m.—Market report.
12:35 p. m.

FIFTH WARD PARK SITE, NEW LONDON, OFFERED BY MRS. ALFRED MITCHELL

(Special to The Bulletin.)

NEW LONDON, Nov. 15.—There is a probability that New London will have another park, for Mrs. Alfred Mitchell has offered to the city several acres of land in the fifth ward for park purposes. Whether the gift will be accepted is not known, but it is believed that it will be, for city officials have long considered acquiring the site now offered, as an additional park for the diversion of adults and children. A special meeting of the city council, acting as a committee in executive session, will be held at the municipal building tomorrow night at 7:30 o'clock when the proposition of Mrs. Mitchell will be fully discussed and it is probable that the council will take action on the matter at the weekly meeting of that body next Monday night. Members of the council would not discuss the matter for publication today. Mrs. Mitchell is absent from New London, being at Miami, Fla., and Donald Mitchell, caretaker of the estate, is also out of the city. The land is located about midway between Thames street and Gardner avenue and comprises several acres from Montauk avenue to Ocean avenue. It is of woodland for there are hundreds of trees upon it, the trees not being large, could be removed if desired without great expense. The land is ideally situated for park purposes.

STOLE MACHINE IN MONTVILLE —FOLEY RE-ARRESTED IN R. I.

(Special to The Bulletin.)

NEW LONDON, Nov. 15.—John Foley, 29, of Cleveland, Ohio, was arrested yesterday when he stepped from the Rhode Island State prison, at Cranston, where he had completed a sentence for burglary, by Sergeant Henry Albright, Groton state police. He is charged with the theft of an automobile owned by Clarence Eggleston, of Montville. Foley was brought before Justice of the Peace J. Y. Miller at Montville last night when he demurred to the complaint. He was held for trial at the next term of the superior court. Foley's bond was fixed at $3000 and being unable to obtain a surety, he was taken to jail to await trial. Charles Holden, also of Cleveland, now serving a sentence in the Rhode Island jail for his part in the burglary, will be arrested for the theft of the auto when his term expires. Foley and Holden stole an automobile in East Hampton last May and drove it to Jewett City, where they stripped it and sold the accessories. They then stole another car and drove to Uncasville where the car was also relieved of its equipment, which was sold. Foley and Holden then stole Eggleston's machine and drove to Rhode Island. They were detained in Washington, in that state, when they acted suspiciously and when it was revealed that eight stores had been burglarized during the night the automobile was searched and much of the loot was found in it. It was also discovered that Foley and Holden were wanted by the Connecticut State police for the theft of the Eggleston auto.

New London is to have another apartment house. One has been started on the erection of a $50,000 brick structure on West street for Victor Castaldi. The building will be three stories and work on its construction will be rushed so that occupancy can be assumed in the spring. The three story brick building, 98 Green street, owned by Joseph Birenbaum, which has been converted into apartments at an immense cost after nearly a year's work, is practically ready for occupancy.

George H. Darling, of Colchester, will be in Waterford town court Monday next, charged with violation of the state motor vehicle law in failing to grant right of way. He was arrested this morning by State Police Officer Peter Busch, Groton barracks. Darling was driving a truck in a westerly direction on the Center Groton road and sideswiped a coupe driven by Martin Morris, Gales Ferry. The body of the coupe was demolished, but Morris escaped injury. The state police barracks were notified of the accident. Officer Busch, who investigated, determined that Darling was responsible for the accident and arrested him.

NEW LONDON, Nov. 15—Charles Baruhyte, 64, engineer on the New London line steamer Richard Peck, was painfully injured today when he was struck by an automobile. He is a patient at Lawrence-Memorial hospital, where he will remain a day or two providing internal injuries do not develop. Baruhyte was on Main street, near the corner of State when he decided to cross to the opposite side. He stepped from the curb and did not observe the automobile driven by Wilbur G. Handiside, of Wyoming, N. Y., as it rounded the curve. The auto was not traveling at a high rate of speed, but before Handiside could bring it to a stop Baruhyte was struck and knocked down. Traffic Officer Clyde Murphy assisted Baruhyte into Handiside's automobile and had the injured man taken to the hospital, where it was found that the injuries consisted of lacerations and scratches.

MAYOR NAMES COMMITTEE TO WORK FOR OCEAN LINE

(Special to The Bulletin.)

NEW LONDON, Nov. 15.—Mayor James A. May has appointed a citizens' committee of 35 for the purpose of cooperating with other agencies in an endeavor to secure the location of the four-day line at this port. The committee is composed of the following citizens: Mayor May, Lucius E. Whiton, John F. Murray, L. Streeter, Robert B. Chappell, Malcolm M. Scott, Cornelius D. Twomey, William A. Holt, Thomas E. Troland, Benjamin T. Marshall, Charles R. Stoll, Sidney H. Brown, Waldo E. Clarke, Rev. Dr. Timothy M. Crowley, Rev. J. Romeyn Danforth, Theodore Bodenwein, Ludwig Mann, P. LeRoy Harwood, Cornelius J. Donohue, Frederick W. Mercer, Rev. William C. Fitzsimmons, Samuel T. Adams, Rev. Chester H. Howe, William T. Conner, Morris Lubchansky, Prentice M. Hatch, John J. McGarry, Jr., Nathan Belcher, Alfred Colt, Joseph Perrone, William T. May, Silas Maxson, Jr., John H. Curley, Ezekiel Spits, Benjamin H. Lee.

Mrs. Florence T. Velino, 31, wife of Ercole Velino, of Groton, died last night at Norwich state hospital, after a brief illness with pneumonia. Besides her husband and several children, Mrs. Velino is survived by her parents, who reside on Starr Hill, Groton.

SOLD THAT GOOD GAS OPENLY—KEPT A BOOZE SPEAK-EASY

(Special to The Bulletin.)

NEW LONDON, Nov. 15.—Samuel Lubchansky, alias Samuel Lewis, 217 Main street, employed as manager of the Texas Oil company's filling station, 285 Broad street, was arrested tonight, charged with violation of the liquor law. Besides selling gasoline to auto drivers, he was doing business for himself by selling liquor to such customers as he was acquainted with, thereby drawing a double revenue, that of manager for the gasoline company and proprietor of a "saloon." Lubchansky is being held in bail of $1000 for appearance in the police court tomorrow morning.

The arrest of Lubchansky resulted from his own carelessness. The police were not seeking him on a liquor charge, but came upon the violation unwittingly. About 7:30 o'clock the police were informed that a fellow was on Connecticut avenue accosting girls and that his intentions, apparently, were to assault them for he suddenly appeared from secluded places. Detective Sergeant Nelson Smith and Patrolman Patrick Sheehan were dispatched to Connecticut avenue in a private auto and scrutinized pedestrians, for the officers had a fair description of the man. They toured, not only Connecticut avenue, but the several intersecting streets, but no trace of the man was found. The officers then went to Connecticut avenue and Broad street and were about to abandon the search. When the officers stopped at a gasoline station, Lewis was not to be seen and as they walked to the station, Sergeant Smith and Officer Sheehan were attracted to a window, which was almost practically closed to vision from the outside. However, there was just enough space between the curtain and the window to permit the officers to obtain a good view of what was transpiring inside. They observed an improvised drinking room with Lubchansky dispensing liquor to two customers. Sergeant Smith and Officer Sheehan entered the garage and easily gained admission to the room, which Lubchansky had fitted up for the conduct of the side-business. There were several gallon containers in which was home-made whiskey and gin and these were seized.

GALES FERRY MAN LIT UP, CAR CRASHES INTO POLE

(Special to The Bulletin.)

NEW LONDON, Nov. 5.—Charles Daniels, Gales Ferry, drove his automobile to New London today and he was most unwise inasmuch as he partook of liquor after he arrived here with the result that he became drunk and attempted to drive his car. He wrecked the auto and was arrested, charged with driving while under the influence of liquor. He will be in the police court tomorrow and in default of bail of $100, he was made a prisoner at police headquarters for the night. Daniels started for his home about 7 o'clock and driving through Main street, he successfully made the turn at Crystal avenue. Continuing through Crystal avenue to Winthrop street, Daniels was not so fortunate, for in rounding the curve where it leads to the approach to the Thames river highway bridge, he lost control of the steering wheel. The car went to one side of the street, crashed against a telephone pole, and was put out of commission. State Police Officer Arthur Whitmarsh, Groton barracks, happened along about the same time and ascertaining the facts of the wrecking of the auto and observing Daniels' conditions, arrested him.

James Steele of Noank; Mrs. Irving Collins and infant son, of Groton; Henry Morris, 31 Franklin street; Mrs. Mortimer Nott, Groton and Mrs. William Loughlin and infant daughter, 905 Bank street, patients at Lawrence Memorial hospital, were discharged today.

The funeral of Mrs. Sarah C. Allen, widow of Billings Allen, of Center Groton, was held this afternoon at 2 o'clock at Ledyard Center Congregational church and was attended by a large gathering of mourners. The services were conducted by Rev. G. F. Goodenough. Burial was in Ledyard Center cemetery.

Two sailors were arrested this afternoon by Automobile Patrol Officer Clarence Martin and Patrolman Carlos Selesnitsky, charged with breach of the peace and intoxication. They were locked up at police headquarters and will be in the police court tomorrow. The sailors went to Jefferson avenue and there engaged in a fight. Residents notified the police of the battle in progress and the officers went there and ended further hostilities.

The police of Westerly notified the New London police that an automobile had been stolen in the former city this evening and as the car was headed towards New London, requested that a lookout be maintained for it. The auto is a Hudson coach 1925 model and carries Rhode Island registration—9524. It is painted green and has black trimmings.

Elizabeth H. C. Armstrong has sold a building lot on Pequot avenue to Jessica N., Nellie B., and Grace Rippen.

Commissioner of Motor Vehicles R. B. Stoeckel today ordered the suspension of the driver's license of Faustin Vigiao, 105 Howard street.

The New London police have another brute to run down for it developed today that a fellow of the combination type of Peeping Tom and hugger is operating in the northwest section of the city. The section where the peeper and hugger has been carrying on his tactics is not far from where a Connecticut avenue young woman was seized a week ago. It became known today that the fellow climbed to the roof of a veranda of a Lincoln avenue house a few nights ago, but was heard by an occupant of the house, who went to the window. As the shadow appeared close to the curtain the fellow leaped to the ground and made his escape in the darkness, the jump being made before it could be determined how the man was dressed. He appeared, however, to be young and of good height. A night or two later another Lincoln avenue young woman was about to enter her home when she was suddenly seized by a man and was being roughly handled when he became scared and releasing his hold ran away. The young lady was unable to furnish any description other than that he was tall.

The police believed that the arrest of Joseph Amorel and Edward McCue, the latter of 112 Howard street, the former charged with attempted rape and the latter with indecent assault, both now awaiting trial in the superior court and Thomas McCue, 37 Mahan street, awaiting trial in the police court for attempted rape, they had arrested the gang that has been terrorizing young women for several weeks, but with the appearance of the Lincoln avenue annoyer of women, there is evidently another whose apprehension is much to be desired.

What Is Going On Tonight

Buckingham council, No. 14, Jr., O. U. A. M., meets in Eagles hall.

Division No. 54, A. O. H. auxiliary, meets in A. O. H. hall.

Somerset lodge, No. 34, F. and A. M., meets in Masonic temple.

Hope Rebekah lodge, No. 21, I. O. O. F., meets in Odd Fellows' hall.

Mohegan tribe, No. 64, I. O. R. M., meets in Steiner hall.

Woman's Benefit association meets in Buckingham Memorial.

Jolly Eight Played Pinochle

The Jolly Eight club met with Mrs. William Farrell of Grant court Tuesday afternoon. Mrs. Herbert Brown took first prize in pinochle with the score of 7060, and Mrs. William Walker the consolation with 5830. The club will meet next week with Mrs. Henry Hering.

The Emperor Vitellius once feasted on a dish made of flamingo tongues, pheasant and peacock brains, mackerel livers and lamprey milk.

Flavor You'll Never Forget

La Touraine Coffee

You might as well have the best

TODAY'S EVENTS

The centenary of the birth of Charles Eliot Norton, first professor of fine arts in America, will be observed in Boston today.

The annual Royal Agricultural Winter fair, the most notable exhibition of its kind held in Canada, will be opened today in Toronto.

The New York Athletic club today will lay the cornerstone for its new home, a 21-story building designed to be the most completely equipped as well as the largest clubhouse of its kind in the world.

Measures by which the vast timber resources of the Pacific Coast and the Far West can be made the basis for a permanent and stabilized industry will be considered at a national commercial forestry conference which has been called by the chamber of commerce of the United States to meet in Chicago today.

ANNOUNCEMENTS

Strand Theatre.

See Bill Patton, the screen's greatest horseman ride a ripping bucking broncho in "The Lucky Spurs," the thrilling western melodrama, showing at the Strand tonight and Thursday night. This is an interesting story and includes in the cast such notable stars as Ray Johnson, Gordon Carveath, Juanita Gillebrand and Frank Fields. "The Winnig Oar," featuring George Walsh, is a thrilling drama which includes an exciting boat race, and has a brilliant cast and a romantic ending. See our double feature bill every evening.

Palace Theatre.

In "A Gentleman of Paris," the Paramount picture which comes to the Palace theatre, tomorrow, Adolphe Menjou is said to have one of the greatest roles of his career from the dual standpoint of entertainment and artistic expression.

The story starts with the valet of Menjou discovering that his master is carrying on an affair with his, the valet's wife. Of course Adolphe is not aware that his latest flame is the wife of his valet and the valet cannot challenge his master to a dual while being employed as a servant. The solution is reached by the valet's resignation, but Ménjou insists on a week's notice and from then on has the experience of having a wronged husband shave him. However, this does not disturb our hero as his mind is too engrossed with his coming marriage to another young lady. There is much that cannot be described in this daring picture and yet the story unfolds in such a manner as to offend no one.

The vaudeville program in conjunction with 'A Gentleman of Paris' brings to the stage five good acts, headed by the musical comedy presentation, "High Prince." Other acts on the bill include Jimmy Rooney Revue, a fast moving dance offering, Werner and Mary, in nonsensical moments, Jerry Dean, the song bird, and Perez and Marguerite, the jugglers supreme.

ANNOUNCEMENTS

Exhibition of Ship Models

On Friday, Nov. 18 from 3 to 5.30 and 8 to 10 o'clock the art department of the Woman's City club, in collaboration with Slater museum, opens an exhibition of ship models in the Converse art gallery to which the public are cordially invited. The collection, much of it loaned by Norwich people, includes also pictures of certain old ships and captains and articles of scrimshaw work made on board by sailors. The exhibition, which will be continued on Saturday afternoon from 3 to 5.30, is given without charge and is in addition to the announced year's programme offered by this department.

Broadway Theatre.

The Garden of Allah, Rex Ingram's master production, with Alice Terry and Ivan Pertrovich, will be shown for the last times at the Broadway theatre tonight.

The large audiences which have attended the Broadway during the showings of the Garden of Allah, have been loud in their praises of this, the greatest of all desert romances. The special musical accompaniment rendered by Robert Coberg and his Broadway concert orchestra deserves special mention. The music blends perfectly with the photo-play at all times and the weird Arabian melodies add greatly to the realism of the presentation.

On Thursday, Friday and Saturday the Broadway will present a double feature bill. Dorothy Gish and Antonio Moreno will be seen in Madame Pompadour, the story of the love life of a famous French beauty who once ruled the thrones of Europe. The second feature, Isle of Forgotten Women, presents Conway Tearle and Dorothy Sebastian, in a mighty drama of tense love and pitiless hate—in a land where women love and men forget.

Breed Theatre

First National's gay college story, "The Drop Kick," starring Richard Barthelmess, comes to the Breed theatre tomorrow for the last half of this week.

This story, dealing with college life today, is full of college boys and girls, college scenes, football games, fraternity dances and all the college atmosphere of today.

Director Millard Webb was advised on the technical end of the story by actual college students, and it is true to life from start to finish.

An exceptional cast supports Richard Barthelmess, including Barbara Kent in the feminine lead, Dorothy Revier, Alberta Vaughn, Eugene Strong, Brooks Benedict, James Bradbury, Jr., Hedda Hopper, George Pearce, Mayme Kelso and others. Dick Hyland, famous Stanford football star, acted as technical advisor.

BANK TREASURER'S CAR STOLEN BY BOYS 14 AND 18

(Special to The Bulletin.)

WESTERLY, R. I., Nov. 15.—A Hudson coach, 9524 R. I., the property of Arthur L. Perry, treasurer of the Washington Trust Co., was stolen about 5:15 Tuesday afternoon, while parked on High street in front of the Colonial club. The loss was reported to Officer Michael Curtis. A Westerly young man familiar with the car recalled seeing the machine pass over Pawcatuck bridge, proceeding in a westerly direction. Lieut. George H. Champlin notified Norwich, New London and Groton barracks of the car's disappearance. At 9 p. m. a report was received from the Groton barracks that the car was found, as it was crossing the Saybrook bridge, in the possession of two boys, one 14 and the other 18, who attempted to run down the state trooper. The automobile and the boys were taken to the Groton barracks, where they will be held tonight and turned over to the Westerly police Wednesday morning.

GALES FERRY

The Loving Kindness of God, Psalm 107:3, was the theme of Rev. Jerome Greer, at Sunday morning worship in the M. E. church. George W. Hernandez, a pleasing tenor soloist, and W. B. Sexton, student, both jubilee singers, sang spirituals during the services. Mr. Sexton sang a group of three, preceding the scripture reading—Lord: I Want to Be a Christian—Somebody's Knocking at Your Door—and by special request, Swing Low, Sweet Chariot. Following the offertory, Mr. Hernandez sang Steal Away to Jesus, The Crucifixion, by request, and One Sweetly Solemn Thought. Mrs. Eugene LaFontaine, the church organist, was accompanist. The special offering taken was to assist in defraying the expense of these students in their musical studies.

At the church school at noon, with Supt. C. E. Colver in charge, delegates were named to attend the annual convention of Religious Education, held in New Haven, at the Center church, Wednesday, Thursday and Friday, of this week. They are Mrs. C. Alton Chapman, secretary and treasurer of the school, Mrs. Jerome Greer, Mrs. Andrew P. Miller, Mrs. R. Irving Hurlbutt and Mrs. Amos Main. All will motor there in Mrs. Chapman's car and attend Wednesday. Banners were awarded for attendance, to the adult classes, to Mrs. Robert Miller's class of girls, and for offering, to D. C. Perkins' class of boys. To the juniors attendance, Mrs. A. P. Miller's and Mrs. Ruth Custer's classes; offering, Mrs. Amos Main. At the Sunday evening service Rev. Mr. Greer spoke on the topic, Miss My Chum. At a meeting of the Ladies' Aid society, of the M. E. church, Friday afternoon in the vestry, Miss Alice Satterlee, president of the society presided at the business session. Mrs. Jerome Greer conducted the devotions. Mrs. Billings F. S. Crandall, Mrs. Delphine Fish, Mrs. Fanny A. Molthrop, and Miss Alice Satterlee, local members of Anna Warner Bailey chapter, D. A. R., Groton and Stonington attended the November meeting and roll call at the Monument house, Groton, Thursday afternoon.

Miss Susan Mathewson left Saturday to spend a week with Mrs. Mathewson, wife of her nephew, Commander Rufus W. Mathewson in Philadelphia. Commander Mathewson is now stationed in China.

Mr. and Mrs. Elbridge Whiting of Providence, R. I., motored here and spent Sunday with Mr. Whiting's brother-in-law and sister, Mr. and Mrs. Walter T. Clark.

Mrs. Fred E. Richards, Mrs. James A. Stoddard, Mrs. Fred W. Turner and Mrs. Frank Newbury of Long Cove, were callers on friends in this place Thursday.

Stella Tweedly of Onset, Mass., is the guest of her uncle and aunt, Mr. and Mrs. Arthur O. Faford.

Frank Davis and his sister, Miss Emma Davis, his relative, Miss Emeth Bennett and Walter Hill, all of Norwich, motored here Sunday afternoon and were callers on friends.

LAST TIMES TODAY
Select Vaudeville and
PALACE
FLORENCE VIDOR
THE WOMAN TO ANOTHER
THURSDAY — FRIDAY — SATURDAY
A Spicy Story of High Life in Paris!
Menjou as you love to see him—loved by all and loving all—the ladies.
ADOLPHE MENJOU
A Gentleman of Paris
VAUDEVILLE
"HOWDY, PRINCE" A Musical Comedy Revue
JIMMY ROONEY & CO. "Fast Steppers"
WERNER & MARY "Nonsensical Moments"
JERRY DEAN "The Song Bird"
PEREZ & MARGUERITE "A Juggling Treat"

GET THE STRAND HABIT
ALL BOARD ALL POINTS WEST!
— With —
BILL PATTON in
"THE LUCKY SPURS"
A Real Western Thriller
Evenings at 7 and 8:45
"THE WINNING OAR"
— With —
George Walsh
A romantic thrilling drama with a brilliant cast
Adults 15c — Children 10c

DANCE TONIGHT
DEW DROP CASINO
Norwich and Westerly Road
Five-piece Orchestra
Admission 35c

DANCE
AL-PIERRE TABARIN
Willimantic
TONIGHT AND EVERY WEDNESDAY AND SATURDAY NIGHT
8—Peerless—8
The Real Place for Real Fun

Knights of Pythias
ROUND AND SQUARE
DANCE TONITE
at
LEBANON GRANGE HALL
DAVE LYONS' ORCHESTRA
Prof. Congdon, Prompter
SPECIAL ATTRACTIONS
REFRESHMENTS
Tickets 50c

NOTICE
Commencing Thursday Night, November 17th
we will have
Joseph Wm. Russo and His Orchestra every Thursday and Saturday Night for Dancing.
The Best of Music.
Dinners Second to None.
Try Our Sunday Dinners.
The Cinderella Inn,
New London Road at Quaker Hill
Tel. New London 4661 for Reservations.
TRY OUR SUNDAY DINNERS

The Broadway
Last Times Today
Regular Prices
REX INGRAM'S
The GARDEN OF ALLAH
The crowning triumph of the man who made "The Four Horsemen." A great novel, a smashing stage hit and now a film masterpiece.
THURS., FRI., SAT.
Double Feature Bill
DOROTHY GISH in
"Madame Pompadour"
CONWAY TEARLE in
"Isle of Forgotten Women"

— THE —
BREED
TODAY — LAST TIMES
2.15, 7 and 8.45
SYD CHAPLIN
—in—
"THE MISSING LINK"
—also—
Comedy, News, Topics, Novelty

Thursday, Friday, Saturday
Richard Barthelmess
—in—
"THE DROP KICK"
With BARBARA KENT and Ten National College Stars.

A Mother, Her Child, and One Dime!

Easy to Keep the System Sweet at Any Age

Many people who never have to take a laxative eat a candy cascaret now and then. Do you know why?

They have found that cascara sweetens the whole system—brings an immaculacy of person that means everything. It prevents bodily chemistry from ever making one unconsciously offensive to others. And what a perfect regulator of the bowels!

Salts affect the lining of the bowels. Mineral oils leave a coating that the blood must carry off through the pores. How much better to cascarize the system, and cause the bowels to expel everything by normal muscular contraction! To say nothing of the cleaner, sweeter condition that makes the use of deodorants quite unnecessary in January or July! Men and women whose years have brought on sluggishness often find that a cascaret only once a week is all the tonic they needed.

Cascara is splendid for children, too, and they love the taste of this candy laxative which every drugstore has for 10c and 25c.

"HOW INNOCENT a drug can be—and how helpful! I'm done with purgatives that leave even a child's system so acid you can detect it in the perspiration. A little cascara is a perfect sweetener, and my boy and I both love the candy—

CASCARETS

UNUSUAL • VALUES • THIS • WEEK

Rival RAISINS
New crop Seeded and Seedless, full size package 2 for 25c

For Savings and Service Patronize
Rival SERVICE STORE

Rival ASPARAGUS
Native Green Tips
'Makes November seem like June'
Save the Coupons 39c a can

Poultry Dressing
Cranberry Sauce
Figs - Dates
Maraschino Cherries
Currants
Raisins
Olives

Look for the grocer who displays this Rival sign. He seeks your trade and will serve you well because he owns his own store. His prices are lowest. It will pay you to buy from your Rival Service Grocer

Mixed Nuts
Mince-meat
Orange Peel
Lemon Peel
Citron
Spices
Cider

Weekly Bargains

PUTNAM
P. M. LeCLAIR SONS & CO.
243 Providence Street
DANIELSON
QUINEBAUG STORE
WILLIMANTIC
THE LARAMEE CO.
32 North Street
F. P. BRADWAY, The Summit St. Grocer
234 Summit Street

OLD MYSTIC
THE H. O. WILLIAMS CO.
MYSTIC
THE HOME DELICATESSEN
22½ East Main Street
LAMB'S GROCERY
58 West Main Street
E. J. McCLAVE
15 Greenville Avenue
WAUREGAN
WAUREGAN STORE

NORWICH
C. EUGENE SAUNDERS
318 Laurel Hill Avenue
PETER H. ETHIER
351 Central Avenue
TAFTVILLE
Estate of PHILIAS DION
Merchants Avenue
BALTIC
CLAYTON H. ROOD, Inc.
GROTON
S. A. WELT
Thames Street

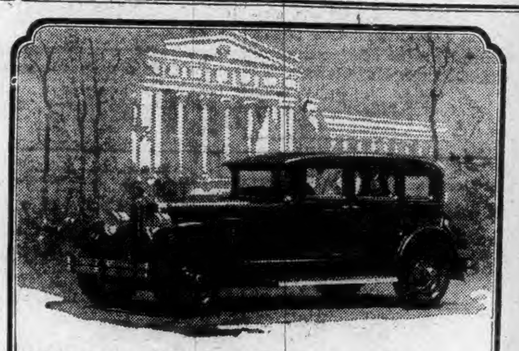

Worlds of Style—Worlds of Power
Magnificent New Closed Models
$995 to $2195
f. o. b. factory

CHANDLER is today doubling and trebling its prestige as a result of the enriched style and added power of its new Royal Eights and Sixes for 1928.

Notice how smartly low the beautiful bodies are swung. Look inside. Notice the exquisite richness of every little detail you see or touch. Lounge down in the pillowy cushions and relax. Notice the delightful feeling of armchair comfort.

Take one of these magnificent cars out on the highway and just step on the gas. Feel that bullet-quick get-away—that quiet, silky flow of Niagara-like power.

Chandler is the one and only car in its price class with a chassis that *lubricates itself* the moment you press your foot on a plunger. Just see these cars—just drive—JUST COMPARE!

DOLCO GARAGE
199 WEST THAMES STREET

CHANDLER-CLEVELAND MOTORS CORPORATION, CLEVELAND
CHANDLER
NEW ROYAL EIGHTS • NEW BIG SIXES • NEW SPECIAL SIXES

Quality Service and Satisfaction

That is what you get in our establishment. Now is the time for you to send your garments to our care as long as these low prices are in operation. Just phone us and we will call for your garments at no extra cost.

MEN'S SUITS AND OVERCOATS
STEAM CLEANED AND PRESSED
$1.00
LADIES' DRESSES AND COATS
from $1.50 up
Also our Special Process at regular prices.
WE ARE RELIABLE.
LACKENBACH'S
CLEANERS and DYERS
Office and Plant, 84 West Main Street.
Branch 20 Broadway.

CLOUDY, RAIN TODAY AND TOMORROW

Norwich Bulletin

NORWICH, CONN., WEDNESDAY, NOV. 16, 1927

FULL ASSOCIATED PRESS DISPATCHES

The Bulletin.

Norwich, Wednesday, Nov. 16, 1927

THE WEATHER

Conditions

The Lake Huron disturbance will continue to move northeastward and it will be attended by rains over the entire Washington forecast district within the next 24 and 36 hours. Following the passage of this disturbance the northwestern area of high pressure and much colder weather will overspread all sections east of the Mississippi river. The temperature will not begin to fall on the Atlantic coast however until Wednesday night. Generally fair weather is indicated for Thursday.

Winds

Caribbean sea and Windward Passage: Moderate east; partly overcast with local showers Wednesday.

North of Sandy Hook and Sandy Hook to Hatteras: Fresh southerly; increasing cloudiness Wednesday; rain Wednesday night.

Forecast

For southern New England, New Jersey and Delaware: Increasing cloudiness followed by rain Wednesday afternoon or night; colder Wednesday night; Thursday clearing and much colder.

Observations

The Bulletin's observations show the following changes in temperature and barometric changes Tuesday:

	Ther.	Bar.
8 a. m.	48	30.70
2 p. m.	62	30.60
8 p. m.	54	30.60

Highest 62, lowest 48.

Comparisons

Predictions for Tuesday: Cloudy.

Tuesday's weather: Fair, mild, southwest wind.

SUN, MOON AND TIDES
(Standard Time)

Day	Sun Rises	Sun Sets	High Water	Moon Rises
	a. m.	p. m.	a. m.	a. m.
14	6.34	4.30	1.48	9.41
15	6.35	4.29	2.52	10.45
16	6.37	4.29	3.58	11.49
17	6.38	4.28	5.01	morn
18	6.39	4.27	6.56	0.51
19	6.40	4.25	8.42	1.51
20	6.42	4.25	9.22	2.59

Six hours after high water it is low water which is followed by flood tide.

GREENEVILLE

ADDRESSED CONGREGATION ON TOPIC, TURNING ASIDE

Rev. Harry P. Brothwell, newly installed pastor, gave an interesting sermon Sunday morning at the Third Baptist church, addressing the congregation for the first time. He took for his topic, Turning Aside, and spoke as follows:

"The years of the life of Moses are divided into three forties. The first 40 years of his life was spent as a prince in Pharaoh's court, the second 40 as a shepherd in Midian, the third as a king in ruling and leading his people. It was 80 years after Jochebed had hidden her baby among the bulrushes in his little ark, that the incident which forms the subject of our meditation, took place. During that long time nothing of any apparent value had transpired in the history of the Israelitish nation. The children of Israel still sighed and groaned by reason of their bondage. Once, half way through that period of time this young Hebrew had broken loose upon an Egyptian and slain him for oppressing one of his countrymen. He had sought to bring his people deliverance but it was a rash act and brought about a crisis in his history. He fled to Midian and became a shepherd. As we read the story of these years in the light of divine over-ruling we see how wonderfully Moses was being prepared for his future work. Our circumstances in life are not a series of isolated events but in every believer's life especially, through the vista of the years there is discernible a plan being wrought out by God. Forty years in Pharaoh's court had given Moses an education which made him an accomplished man. Then he was sent to school in the wilderness where he learned lessons it was impossible for him to learn in the palace of an Egyptian monarch. He learned meekness and endurance as well as courage and dependance on God, all necessary qualifications in a leader. Eighty years was allowed to elapse before he received any intimation of God's plan. Up until this present time you may not have seen any particular purpose of God for your life but that is no guarantee that you are not living a purposeful life. I was very much impressed when I read about a certain German schoolmaster who lived a number of years ago. He was both a scholar and a philosopher and considered by many to be eccentric in his manner. He had never found to appear before his class of boys with his head covered. When questioned why he had so much reverence and respect for his scholars he replied, "Who knows what immense possibilities are wrapped up in these lads? Some may become learned doctors, some mighty legislators, some eminent sages, yea, some may be princes of the great German empire." Far seeing teacher that, and it does seem that his faith in his boys was in a measure rewarded, for he was the teacher of Martin Luther, that solitary monk who shook Europe.

Tending sheep was a poor employment for a man of such parts as Moses but he is satisfied with it, and thus earns his promotion. The call of God comes to men and women employed in the common round, the daily task. Let us not despise our vocations. We must not think it strange if we have to spend a long season in obscurity. Let us be content and live for God where he has placed us and when we are fully qualified he will put us in the place which we are best suited to fill. It was whilst going on with his ordinary work that the mystic wonder of the burning bush took place, this extraordinary manifestation of the divine presence and glory; the bush burning but not consuming. This sight aroused his curiosity and he said, "I will turn aside and see." This is the most significant part of the story. It was this act on the part of Moses that resulted in his hearing the divine voice and receiving his call and commission. Men are asking for signs today before they will believe. They refuse to turn aside and ascertain the wondrous happenings that are taking place all around them. They, as it were, are shutting their eyes to the realities of life. The remarkable thing about the burning bush was its premanency; though burning it was not consumed. A book is considered popular if the circulation reaches half a million copies for one or two years. Here is a book which this year has reached a circulation of 30 million copies and this is the more remarkable when we consider the attacks which have been made upon it. How few, comparatively speaking, turn aside to inquire into the contents of the book and try to find out the reason for its world wide popularity and universal acceptance. It is continuing to shine as a lamp unto our feet with ever increasing splendour, this wonderful Bible of ours. There are Christians who are letting their lights shine in their homes and places of business; a permanent witness sto the presence of the Lord in human hearts, yet the masses do not turn aside to see why these men and women live such different lives. It is this turning away from ourselves and our occupations to look into the wonders of God's dealings with us that results in revelation and salvation. Men are blind to the great sights of God everywhere about them.

When the Lord saw that he turned aside to see, God called unto him. There must be created in the heart a desire to know, a desire to see, a seeking after light. When this is the heart's condition then revelation is granted but not until then. The church which Christ founded 2,000 years ago has been sending out her arms of light down through the centuries. Turn aside and look into this matter that has to do with your soul's salvation. The difference between faith and fear is that difference of putting our buts before or after God. God commands but there are difficulties. That is paralysis. There are difficulties but God commands. That is power. Turn aside from that experience which is proving to be so unsatisfactory to you. Look into the realities of God revealed in His word. Testified by His church. Give time and thought to the "Things that Matter Most," and you shall receive light.

Fairbanks and Myers Water Systems

Eldredge Hardware Co.

FLAG PRESENTED TO CLARA BARTON TENT IN MEMORY OF ORRIN PRICE

Presentation of a beautiful American flag to Clara Barton tent, No. 7, Daughters of Union Veterans, made a feature for the meeting of the tent on Tuesday evening at the Buckingham Memorial when the tent had its annual inspection by the department inspector, Mrs. Alice Pulver of Bridgeport, nd was honored by the presence of G. A. R. Department Commander Charles M. Shallior of Devon and staff, Department President Mrs. Augusta Ranney of Hartford and staff, Commander George C. Crocker and staff of Sedgwick post, No. 1, G. A. R., of this city, and national guard Mrs. Edna Rehn of New London.

The flag was presented by Mrs. Leola M. Davis of Hartford in memory of her grandfather, the late Orrin M. Price of this city, a past department commander of the Grand Army of the Republican and a past commander of Sedgwick post.

Preceding the regular meeting supper was served at 6 o'clock for 125, with the tables beautifully trimmed in pastel colors, the centerpiece being a gold basket of yellow chrysanthemums. The menu was fruit cocktail, chicken pattie, mashed potatoes, French peas, celery, olives, ice cream, lady fingers, macaroons, coffee and tea.

At 8 o'clock the meeting was called to order by the president of the tent, Mrs. Annie E. Turner, and three new members were initiated with the full ritual and floor work, which Mrs. Pulver, the department inspector, commended as the best that is done in the state.

Presentation of the flag was made by Mrs. Davis, who spoke very affectingly and the response was made by Mrs. D. Louise Atterbury, past department president of the Daughters of Veterans.

Bouquets of yellow chrysanthemums were presented to Departmen. Senior Vice President Jennie Newbury, Department Color Bearer No. 3 Marie L. Atterbury and to Mrs. Turner, president of Clara Barton tent. Mrs. Atterbury officiated in making the presentations.

Interesting remarks were made by the visiting state officers and the members of their staffs after the initiatory work and presentations.

Guests were present from Bridgeport, Hartford, Willimantic, Danielson, Mystic, New Haven and New London.

ADMITS AUTOMOBILE THEFT, BOUND OVER FOR TRIAL

After pleading guilty to a charge of theft of an automobile, Charles Goyette, 21, of Norwich avenue, presented in the city court Tuesday morning, was bound over to the criminal superior court. He furnished bonds of $1,000. Goyette admitted that he took a Chevrolet closed car owned by Edward Novack from Broadway hill on the evening of October 26th. Mr. Novack was attending night school at the Broadway school at the time the machine was taken.

Goyette drove the automobile to Versailles where he stripped off the front tires. Two days later the abandoned machine was found by a Versailles resident.

Goyette owns a Chevrolet and claims that several weeks ago someone stole a pair of tires from him in Meriden where he was working. He decided to make good his loss at someone else's expense. After taking the tires off Novack's machine he drove back to Meriden. Before he left the stolen machine at Versailles he accidentally dropped his registration card. While investigating the theft the police found the registration and traced Goyette to Meriden. Lieut. Streaman and State Policeman S. Sisson of the Groton barracks made the arrest.

APPEAL IS WITHDRAWN FROM ZONING ORDINANCE

Tuesday morning the joint zoning board of the town and city of Norwich with Selectman William S. Murray presiding, held a meeting for the purpose of hearing the appeal of Frederick S. Armstrong from a decision made by the board of selectmen. When Mr. Armstrong announced that he has changed his plans to conform with the zoning ordinance, the appeal was withdrawn.

Mr. Armstrong failed to obtain a building permit from the selectmen for permission and authority to erect a private garage on his property at No. 357 North Washington street, and entered an appeal.

Grass Fire Off Hickory Street

Tuesday afternoon at 1:16 o'clock the fire department responded to a telephone call for a grass fire on the property of Gilbert S. Raymond, off Hickory street. The blaze was extinguished before any damage was done.

BRIDGEPORT TEAM DID DEGREE WORK AT BALTIC

Loyal Samaritan lodge, No. 7974, I. O. O. F., M. U., at its meeting in Baltic Saturday evening, had as visitors the "Royal Blue" degree association team of Bridgeport, under the leadership of George Haskell, arriving by bus. The team of 24 men was welcomed by the Baltic brothers, who took them to Sprague hall where supper was served to the degree team by the following committee from the I. O. O. Ladies, M. U.: Mrs. J. Hallas, Mrs. J. Heibel, Mrs. J. Higham, Mrs. E. Robinson; Miss Martha Guant and Miss Ethel Hallas. The supper consisted of roast beef, ham, sandwiches, cakes, salads, pickles and coffee, after which Bro. Percival Collins, N. G., welcomed the "Blue Degree" team to Baltic. After supper the team worked the degree on fourteen candidates at which, Odd Fellows were present from Hartford, Bridgeport, Plainfield, Sterling, Providence and Norwich.

After the degree work, the doors were thrown open to the public, when the degree team put on a wonderful display of floor work, during which Bro. P. Collins had Bro. C. B. Barnes present a beautiful loving cup to Bro. George Haskell, as a token of goodwill and friendship for the degree team coming to Baltic. Bro. H. Bradlaw also presented to Bro. George Haskell a check for $25. Bro. Haskell responded with a few words of thanks. The floor work was followed by an entertainment as follows: song, Bro. Horace P. Lucas of Bridgeport; duet, by H. P. Lucas, Sr., and Horace P. Lucas, Jr., which were enjoyed by all.

A social hour or two was then spent followed with dancing. Accepting an invitation from Rev. H. H. Conklin, pastor of the Baltic Methodist Episcopal church, the men attended services in the church Sunday morning. The degree team attended in a body, accompanied by a committee of Odd Fellows. Rev. Mr. Conklin welcomed the visitors to the service and spoke of the good work done by them. At the service Bro. Horace P. Lucas rendered Rock of Ages.

The members of the degree team were taken care of overnight by the members of Loyal Samaritan lodge. The degree team left for Bridgeport early Sunday afternoon. The committee in charge of the affair was P. Collins, T. Adams, C. B. Barnes, H. Bradlaw, A. Miller, Arnold Sewart, W. Houghton, Ed. Ashwort, William Wilcox, J. Heibel, assisted by Norman Collins at the soda and refreshments. Loyal Samaritan lodge initiated three new members at its last regular meeting, starting the winter season with a series of card games, next meeting night.

OLD BUILDING SOLD TO CLEAR SCHOOL SITE

Through the board of selectmen the town of Norwich has sold to John F. Casey of Norwich Town, the one and a half story frame dwelling at No. 8 Pleasant street, Norwich Town, and known as the Carter dwelling. The purchase price was $25. Mr. Casey submitted the only bid for the house. The building was sold separately from the land on which it stands with the provisions that the house be moved on or before November 25th.

The building, said to be in a dilapidated condition, was sold in order that the land may be graded for a front lawn for the new Samuel Huntington school.

The report of expenditures made in the purchase of the site for the schoolhouse shows that Richard J. and Rose M. Carter were paid $4,250 for the house and lot when the property was acquired for part of the school site.

CONTINUANCE IN CASE AGAINST AUTO DRIVER

Zygmut Sajkowicz, 31, of No. 22 Howard street, was presented in the city court Tuesday on a charge of reckless driving. The case was continued until December 5th and the accused was released on a bond of $500. Sajkowicz was arrested Monday night at his home. Monday morning the automobile he was driving struck and knocked down William Mitchell, 48, of No. 469 Main street at the car barn in Greeneville. Mr. Mitchell was taken to the W. W. Backus hospital suffering from a fractured skull and injuries about the arms. His condition Tuesday was reported as fair.

Pinochle Club Held Meeting

The members of the D. Y. W. Y. K. Pinochle club met Monday evening with Mrs. Harry K. Blackburn on Pearl street. Mrs. Blackburn won the first prize with a score of 7,140 and the consolation prize went to Mrs. E. Smith, whose score was 5,960. Refreshments were served by the hostess. The club will meet with Mrs. Lee Coles on Court street next Monday evening.

Mrs. Carl Akeley To Broadcast.

Mrs. Carl Akeley, who was in charge of a summer camp for girls at Mystic, is to give one of the radio talks by Women of Achievement which are being broadcast over Hotel Roosevelt, New York station, WRNY, wave length 309 meters. Mrs. Akeley's talk is scheduled for 7:15 p. m. Nov. 22, her subject being "Africa."

PILES CURED

Any druggist will refund your money if PAZO OINTMENT fails to cure Itching, Blind, Bleeding or Protruding Piles. In tubes with pile pipe, 75c; or in tin boxes, 60c. Just ask for

PAZO OINTMENT

HEBRON RESIDENT HAS REACHED 101ST BIRTHDAY

George Matson Buck of Hebron celebrated his 101st birthday Tuesday at the home of his granddaughter, Mrs. Arthur Buell, in Unionville. Born in Portland, November 15, 1826, the son of Erastus and Eunice (Wells) Buck, he resided in Hebron from the time he was a boy of 10 until recently, when he moved to Unionville.

He received a common school education and later taught school for a number of years. At the age of 25, he married Miss Emily Phelps of Hebron.

Five children were born to them, George S. Buck of Highland Park, Mrs. Frank Ball of Buckland, Mrs. Arthur Buell of Unionville, Clinton Buck of Buckingham and Warren Buck of Gilead. He has twenty-five grandchildren and seven great-grandchildren.

Mr. Buck spends the winters in Unionville, but returns to his farm in Hebron in the summer to help with the haying.

He owes his longevity to temperate habits, having never used liquor or tobacco, and to outdoor life and hard work.

Dr. S. E. Phelps of Farmington, who examined Mr. Buck last year pronounced him in excellent condition and gave the opinion that he ought to live at least ten years longer.

Mr. Buck is a democrat and has always voted that ticket. He went to Hebron at the last presidential election and cast his vote for John W. Davis.

WHIST AND PINOCHLE BY THE WE MODENRS

The We Moderns Thursday Afternoon club held a public whist and pinochle at Eagles' hall Monday evening with a large attendance. The prize winners in whist: Ladies, first, Mrs. J. O'Brien; second, Mrs. Kane; third, Mrs. W. Sherman; gentlemen, first, H. Collins; second, D. Sherman; third, T. Fields. The prize winners in pinochle were: Ladies, first, Mrs. J. Clifford with score of 7900; second, Mrs. Wright, 7710; third, Mrs. Robinson, 7370; gentlemen, first, Mr. Gilbaerlt with a score of 7270; second, J. Donohue, 7190; third, D. Kane, 7170.

At the close of the evening the club voted to have several public whists and pinochle evenings in the coming winter months.

SEVEN ARE APPLYING FOR ADMISSION TO BAR

Clerk George E. Parsons of the superior court has sent out notices to attorneys of this county stating that a bar meeting will be held in this city on Friday at 9.45 a. m. Action will be taken on the applications of persons applying for admission to the bar. Among the applicants are Michael R. Shea, of New London, a graduate of Boston University Law school; Leon J. Beisheim, of Waterford, a graduate of New York Law school; David Cramer, of Norwich, now attending Yale Law school; Henry P. Hammacher, of Mystic, a graduate of Boston University Law school; Maurice W. Meyer of this city, a graduate of St. Lawrence University Law school; James E. Murray, of New London, a graduate of Georgetown Law school, and Michael H. Rollo, of New London, a graduate of New York Law school.

PROVIDENCE PASTOR COMING FOR THANKSGIVING SERVICE

The union Thanksgiving service this year will be held at the First Baptist church on Thanksgiving night, Nov. 24th, at 7.45 o'clock, Rev. E. C. Dunbar, pastor of the church, presiding. Rev. Edward Holyoke, minister of Calvary Baptist church of Providence, R. I., will give the address for the occasion and special music will be provided. It is expected that grateful people will fill the church for public thanksgiving to God and happy comradeship with their fellowmen. The complete program will be published in the next few days.

SAW FLOOD DAMAGE AT BELLOWS FALLS

Miss Clista Way of 27 Myers avenue has just returned from Bellows Falls, Vt., where she witnessed many of the terrible sights during the recent flood. Burning houses floated down the Connecticut river in great numbers. One bridge was completely covered by water and an acre of land was washed away from the New Hampshire side of the large iron bridge. Barns, dead cattle and cottages were piled all along the railroad.

Miss May was staying at a high point where she got an excellent view of the overflowed territory.

With Cargo of Moulding Sand

Tug Miles Standish towed the scow Supreme from New London to this city Tuesday where the scow will discharge a cargo of moulding sand consigned to the Richmond Radiator Co.

TAFTVILLE

The members of the Thimble club met Tuesday evening with Mrs. Adam Leupold at her home in Blissville. After the sewing hour there was a social period, a delicious repast being served by the hostess.

Among the lost letters advertised this week at the local postoffice because of the addressees being unknown to the postmaster are Mrs. Ledair, F. Lamont, Mr. Otterman, Sam Augustin and Marie Lemoine.

The annual roll call of the Taftville chapter, American Red Cross was held Tuesday afternoon and evening, and was very successful. A committee of young ladies took subscriptions throughout the afternoon and in the evening, the suburbs and outlying districts were canvassed by others. Valuable assistance was rendered by the village boys, most of them members of the Boy Scout troops, and a decorated truck which drove through the streets of the town also served to draw the attention of the population to the annual campaign for memberships.

The Taftville Mulespinners union held its regular monthly business meeting Monday evening at Parish hall.

Several local people motored to Ledyard Center to attend a supper Tuesday evening.

The brush bordering the Old Canterbury turnpike from Taftville into Norwich Town is being cleared away by men employed by the state highway department who are also touching up the sides of the road and improving it generally.

John Helm of Blissville who injured his hand some time ago is still unable to return to his duties.

Mrs. Agnes Joubert of New York is spending some time at the home of her son and daughter-in-law, Mr. and Mrs. John Joubert and family of Bolduc Lane.

Reports have reached the village that Philip Chicoine and one of his sons who were residents of Taftville at one time when Mr. Chicoine was employed in the carpenter shop of the Ponemah Mills, were drowned during the recent floods in Vermont. The Chicoine family left here to occupy a farm that they had purchased in that state.

One of the finest red foxes seen here in some time fell before the gun of Ovila Paul while he was hunting Monday near the Barber farm at Plain Hill. The animal has a pelt of rich red color, and is on exhibition in the window of the store of George W. Waller on North Second avenue.

Miss Mary Martin who has been ill at her home on South Fourth avenue is able to return to her work.

John Pora of South B street has resigned his position with the spinning department of the local mills.

Mr. and Mrs. Stanley Twarog and family of 14 Norwich avenue have moved to their new home which they recently had built on the road leading from the state road in Blissville to Bundy hill.

NORWICH TOWN

O Come, Let Us Worship, from Psalms 95:6, was the theme of Rev. Albert E. Whitten's sermon, at Sunday morning worship at the First Methodist Episcopal church.

The Methodist C. E. service was omitted Sunday evening. At 7 o'clock, however, a good congregation assembled to hear Miss Hope, a deaconness from Fall River, who talked chiefly to the children. Miss Hope, an ordained minister, who is superintendent of Fall River Children's home, spoke on "Multiplication by Division." She told much about the home which she represented and of what the children are doing in a spiritual, educational, domestic and personal way. At this home daily there is morning family worship when each one prays and testifies. Thanksgiving Day, all will unite in a special service, including worship and prayer with recitations by the children of scripture passages from the Psalms. These children who are from three years of age up, remain at this home until eligible to go to work. Those who are privileged to do so are always glad to return for a visit, the relations existing at all times are so very pleasant. The home is supported by the Methodist denomination.

After addressing the children, Rev. Miss Hope, offered several practical suggestions to the older members of the congregation, as to how they could help with contributions, etc.

The meeting opened with a devotional period conducted by Rev. Albert E. Whitten, who also pronounced the benediction at the close.

Rev. E. C. Dunbar, pastor of the First Baptist church, Norwich, was in charge of the children's service on Sunday afternoon, at Norwich Town M. E. church. He gave a very instructive lesson to sixteen children and several adults, prefaced by the story of Samuel. The lesson was outlined under four headings: Names of God, where is god?, what does He do? and how does He speak to us?

For a summary Mr. Dunbar led the children to see that Father was the desired name of God. He is everywhere, He loves us, He gives us everything, but His greatest gift was His Son, and He speaks to children through their ministers, teachers and playmates. Under the third heading, special stress was laid on John 3:16. Then through a pleasing childish story, the children were led to see that if God gives so much to them, they should be willing to give to those around them.

The sermon at Sunday morning worship at the First Congregational church, by the pastor, Rev. Gurdon F. Bailey, was on "Whither the Tribes Go Up." The scripture reference was in the 122nd Psalm.

Richard Heller and Thomas Champlin were leaders of the junior Christian Endeavor service Sunday afternoon, when for the lesson members visited in imagination, some of the cities where St. Paul preached.

The Young People's C. E. society in the evening was in charge of one of the groups, led by Arthur Avery, "The Good and the Bad in Newspapers and Magazines," was the topic assigned. Scripture references Matthew 4:23-25; Jude 10-13.

The Congregational mid-week service for conference and prayer Thursday evening, will be held at the home of George F. Hyde, Washington St. The eighth chapter of Romans will be the lesson for study.

The Every Member canvass of the First Congregational church was held Sunday afternoon. The church calendars sent out by the Men's Forum during September, 1926, were collected at this time. Members had previously been requested to contribute a dime for each holiday beginning with Labor day of that year. Including the per son's birthday there were in all for one year fifteen special days, thus averaging $1.50 per calendar. The solicitors, men and women members of this parish, in groups of two or more, visited the many homes located in various localities a large number being required to cover the work.

Week end guests at the home of Mr. and Mrs. William Weaver, Huntington Green included the former's nephew and wife, Mr. and Mrs. Charles Senter and the latter's father, Mr. Fox, who is unusually active at 83, all of Natick, Mass.

Sunday afternoon, another nephew of Mr. Weaver, William Clark, with Mrs. Clark of South Coventry were callers there.

George Heleman of Stamford, was a visitor over the week end with his brother-in-law and sister, Mr. and Mrs. Kasper Hoppman, at the home of their son-in-law and daughter, Mr. and Mrs. Daniel Goff of Julian Terrace.

Mr. and Mrs. William Brosofske, their daughters, Misses Evelyn and Cathleen, also their youngest son George, motored to Hartford on the recent holiday.

Mrs. Edward Duerr, was the guest of her brother and sister-in-law, Mr. and Mrs. Lawrence J. Gremley and the latter's mother, Mrs. Harriet E. Brainard of Mystic, motoring to Norwich Town Sunday afternoon to call on Mrs. Brainard's brother and sister-in-law, Dr. and Mrs. Charles H. Lamb.

Lesson No. 9

Question: Can rickets be prevented?

Answer: Yes, by assuring plenty of the rickets-preventing vitamin of cod-liver oil in the diet of mother and baby.

SCOTT'S EMULSION contains all cod-liver oil vitamins in great abundance.

FOR GAS, ACID STOMACH, INDIGESTION

Bisurated Magnesia Is Safe and Reliable

If you are a victim of Stomach Trouble,—Gas, Sourness, Acidity, Pain or Bloating after eating, Bisurated Magnesia is made for you.

At the nearest drug store, get a bottle—powder or tablets—take a little and get instant relief.

Keeps your stomach sweet and strong—digestion perfect. It works like a charm.

Thanksgiving Poultry

Native Turkeys from the farm of Mr. Gray. The quality of these Turkeys needs no introduction. Give us your order and avoid disappointment. Order early and get the size you want. We will also have Roasting Chickens from 4 to 7 lbs., also Fowl, Ducks and Geese

On Sale This Week

Sauerkraut 3 lbs	25c	Sugar Cured Bacon sliced, lb	55c
Dill Pickles dozen	30c	Fresh Ham, whole or half, lb	28c
Flank Corned Beef, lb	10c	Prime Plum Pudding 1 lb can	35c
Stew Lamb lb	10c	Sweet Cider gallon	50c
Canadian Bacon lb	55c	Maple Syrup bottle	28c

Squires' Eastern Cut Pork Loins — Native Fresh Shoulders — Native Veal — Extra Quality Roast Beef — Sugar Cured Corned Beef.

Goff's Specialty Market

Tel. 2010. 18 BATH STREET Free Delivery

"The Home of Better Meats."

AMERICAN WOOLEN COMPANY

If you are an Expert —

you will know good all-wool cloth when you see it. If you are not, it is safer to look for the trade mark of the American Woolen Company.

Every yard of all-wool **Serge, Cheviot, Unfinished Worsted** and **Merchants' Gray** as well as a specially selected variety of fancy worsteds is now trade-marked for your protection and can be obtained from your tailor or retail clothier in custom-made or ready-to-wear clothing.

American Woolen Company

"Makers of correct fabrics for men's and women's wear"

WHEN BETTER AUTOMOBILES ARE BUILT, BUICK WILL BUILD THEM

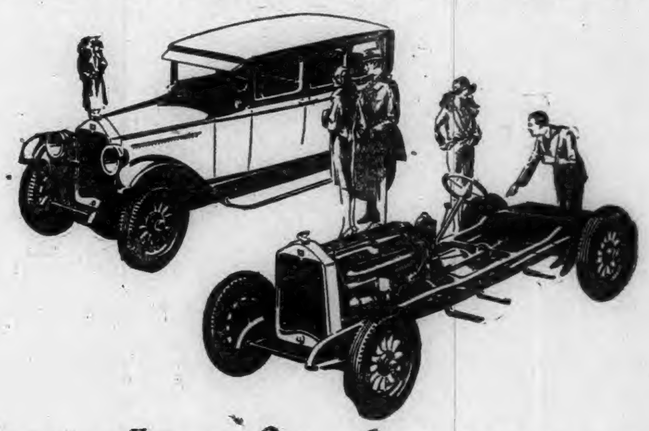

From "roof to basement" *that's* the way to buy a car

Buick welcomes this searching test

The man who buys a home goes over it thoroughly, from roof to basement, to make certain that it has the sound construction that means long and enduring service.

That's the way to buy a home—or a motor car. And that's the way to prove the fundamental superiority of Buick for 1928.

Examine Buick carefully, part by part. You'll find every bit of material used—every nut and cotter pin—of the highest quality.

Go into every hidden detail. There you'll discover the secret of Buick's famous dependability and long life—sound, sturdy construction throughout.

Buick welcomes this searching test—and invites critical comparison. And Buick is willing to leave the decision to you.

SEDANS $1195 to $1995 • COUPES $1195 to $1850 • SPORT MODELS $1195 to $1525

All prices f. o. b. Flint, Mich., government tax to be added. The G. M. A. C. financing plan, the most desirable, is available.

BUICK *for* 1928

Julian L. Williams

25 TOWN STREET PHONE 2076

Norwich Bulletin.

1760 1927

VOL. LXIX—No. 274 | POPULATION 30,689 | NORWICH, CONN., THURSDAY, NOVEMBER 17, 1927. | FOURTEEN PAGES — 108 COLUMNS | PRICE TWO CENTS

GOV. J. S. FISHER OF PENN. RECEIVED LABOR LEADERS

Delegation Headed by William Green, President of A. F. of L., Laid Before the Governor the Grievances of 85,000 Soft Coal Miners—The Governor Promised an Intensive Investigation of the Conditions in Western Pennsylvania.

HARRISBURG, Pa., Nov. 16—(AP)—Intensified investigation of conditions in the western Pennsylvania bituminous coal fields was promised today by Governor John S. Fisher after a three-hour conference with labor leaders who outlined conditions the union alleges exist in that section where 85,000 miners are on strike.

The delegation which was headed by William Green, president of the American Federation of Labor, left with the governor a voluminous report of conditions and affidavits of persons alleged to have been brutally treated by coal and iron police employed, with the approval of the state, by various coal operating companies.

The contents of the report and the exact matters discussed at the conference were not disclosed after the meeting, evidently by agreement, but Governor Fisher let it be known that he would seek further information on the situation in the soft coal fields. He termed his proposed investigation an "intensification of present inquiries."

The delegation which called at the capitol came direct from Pittsburgh where officers of the federation and heads of national and international unions voted unanimously to demand from the governor an immediate investigation of alleged misuse of power by agencies of the state government against the 85,000 striking miners. It was also voted to lay the national angles of the situation before President Coolidge.

PICKETS IN COLORADO WERE HALTED BY MACHINE GUNS

DENVER, Col., Nov. 16—(AP)—Led by a woman, clad in red and waving a large American flag, I. W. W. pickets in Colorado's coal strike area today advanced on the Columbine mine in the northern fields only to be stopped by the frowning muzzles of machine guns, pointed menacingly at them through strands of barbed wire entanglements.

Guards manning the guns stood at their positions. They had orders to shoot any trespassers.

Overhead, in warlike aspect, droned the motors of four national guard airplanes, circling and swooping over the territory. About 100 men, following the Amazon leader, halted at the gates to the mine and did not try to force an entrance.

Operators of the Columbine had notified the governor yesterday that pickets would be shot if they set foot on the property, which is the only coal mine still operating in the northern fields.

The mine had been picketed by the strikers for several weeks prior to today. The manifestation at the Columbine mine was the only unusual incident reported from all the coal mining areas today.

In the southern Colorado fields, where the strike movement was centered at its start, operators claimed the walkout was slowly losing ground.

The Colorado Fuel and Iron company today had fifty-six more men at work in the Walsenburg and Trinidad districts than they had on Tuesday. Sixty-five men at the Jewel mine near Aguilar last night voted to return to work and four other mines in that section resumed operations today. A demonstration by I. W. W. organizers at the Pike View mine north of Colorado Springs failed as all miners appeared for work today.

ROOSEVELT TAKES ANOTHER FLING AT GOV. AL SMITH

NEW YORK, Nov. 16.—(AP)—Col. Theodore Roosevelt issued a statement today asserting that recent developments show that "the courts and Governor Smith between them are all that is necessary for the republicans to prove their case," the statement follows:

"In my speeches during the last campaign I spoke of the great commercialized illegal gambling in Albany county, in which engaged leaders of the democratic organization of that county.

"Yesterday, on November 15, the Boston courts vindicated my charges by convicting 27 men. All of them pleaded guilty. In others words, the case against them was either so strong that they felt it was idle to contend, or they feared that a federal prosecution might expose trails which would incriminate others of the democratic organization.

"This condition was common knowledge for years, but continued unchecked by the county officials. The offenders remained unpunished until the federal authorities were able to intervene.

"The courts have now proved the charge I made.

"In my speech of October 31, I said that I prophesied that in his (Governor Smith's) message this year there will be a recommendation for new taxes.

"Today, in an inspired interview from Albany, Governor Smith is credited with indicating that the state budget will call for an increase of $20,000,000 this year, and that he will recommend a gasoline tax. Governor Smith himself has proved another of my charges against him.

"The courts and Governor Smith between them are all that is necessary for the republicans to prove their case."

RESCUED AFTER THREE DAYS OF EXPOSURE

WALLACEBURG, Ont., Nov. 16—(AP)—Suffering from the effects of exposure after three stormy days and nights spent in a disabled motorboat on Lake St. Clair, two men from Mt. Clemens, Mich., were rescued today.

Harry Carney and Louis Gruet had set out from Mt. Clemens in an open launch Sunday morning to search for another boat. Their engine failed and efforts to paddle the craft with boards torn from the floor were useless against the wind and waves which carried them far out into the lake.

During the nights they tore up life preservers which they soaked in gasoline and burned as flares to attract aid.

When sighted today by three duck hunters they had removed their outer garments and were waving them as distress signals.

DENIES MEX. FINANCED REVOLT IN NICARAGUA

MEXICO CITY, Nov. 16—(AP)—Unnamed interests are attempting by the publication of false documents in some United States newspapers to foment ill feeling, not only between Mexico and the United States, but between all of the Latin-American countries and the North American republic, in the opinion of Dr. Pedro J. Zepeda, representative in Mexico of the Nicaraguan liberal party.

Dr. Zepeda denied categorically that he or any other of the Nicaraguan liberals headed by Juan B. Sacasa ever received any money directly or indirectly from President Calles or the Mexican government as alleged by the Hearst newspapers. He declared that any documents intended to prove this were pure fabrications.

SEVERE EARTHQUAKE WAS RECORDED AT GEORGETOWN

WASHINGTON, Nov. 16—(AP)—A "very severe" earthquake was recorded on the seismograph at Georgetown university today at 4:29 p. m. Director Tondorf said the disturbance lasted more than 2 1-2 hours, that its greatest intensity was reached at 5:21 p. m., and that its location was probably more than 8,000 miles from Washing-

FINANCIAL REVERSES THE CAUSE OF SUICIDE

CHICAGO, Nov. 16—(AP)—After leaving a note to his wife in which he blamed his act to despondency caused by financial reverses, Harry G. Steinbrenner, vice-president of the Brown Industrial Hoist company, Cleveland, Ohio, shot and killed himself at the exclusive South Shore Country club last night.

His body was not discovered until today when a maid found it in a room at the club. He had shot himself once through the body.

While Steinbrenner's note failed to mention any other motives for his suicide, the police believe his action was precipitated by his indictment at Cleveland on a federal charge of using the mails to defraud. Steinbrenner and five others, connected with the Steinbrenner Rubber Manufacturing company, were indicted following failure of the concern and an estimated loss of $1,000,000 to investors. He was arrested at Spokane, Wash., and indicted at Cleveland in 1925, being released on bonds.

TWO WIVES CLAIMED THE BODY OF MEISTERKNECHT

HIGHLANDS, N. J., Nov. 16—(AP)—The funeral of Herbert O. Meisterknecht, inventor and engineer, was interrupted for more than an hour today while lawyers for Mrs. Susan Meisterknecht, first wife of the victim, and Mrs. Sophie Meisterknecht, known as his second wife, wrangled over the possession of the body.

Although both women claimed the body, Mrs. Sophie Meisterknecht had been granted it. The grave had been dug and the funeral services were about to start, when papers were served on A. M. Postern, the undertaker, by counsel of the first wife Mrs. Meisterknecht, forbidding him to bury Meisterknecht.

The papers served on Postern declared that Mrs. Susan Meisterknecht was the one and legal wife of the slain man, and by virtue of that declaration she claimed his body.

JARDINE HAS NO NEW PLAN FOR FARM RELIEF

WASHINGTON, Nov. 16—(AP)—Secretary Jardine declared today he had submitted no new farm relief plan to the president. At the same time, he declared he had no new plan in mind and still favors remedial legislation along the lines suggested by him from time to time for the last two years.

So far as he knows, Mr. Jardine said, no definite plan for farm relief has been submitted to the president, at least if it has, it has not been referred to the department of agriculture for an opinion.

Various bureaus of his department, the secretary added, have been furnishing to members of congress information on various subjects in connection with proposals for farm relief to be submitted at the coming session.

PITTSBURGH WITNESSED A MARRIAGE OF SPLENDOR

PITTSBURGH, Nov. 16—(AP)—The most sumptuous wedding in the history of Pittsburgh, rivalling the splendor of royal marriages, today united the lives of Sarah Cordelia Mellon, daughter of R. B. Mellon, financier, and Alan Magee Scaife, scion of a wealthy Pittsburgh family. The bride is the niece of Secretary of the Treasury A. W. Mellon, who came here from Washington for the event.

A temporary structure, for the entertainment of guests, erected on the Mellon property in exclusive outer Fifth avenue, cost $100,000. Here, the bride's reception and the wedding supper for 1,000 guests, were held.

COOLIDGE TO HEAR PLEA FOR MINERS MONDAY

WASHINGTON, Nov. 16—(AP)—The committee of labor leaders which called today on Governor Fisher of Pennsylvania, has arranged to see President Coolidge at the white house next Monday. At that time the delegation, which will be headed by President Green of the American Federation of Labor, plans to discuss with Mr. Coolidge conditions in the bituminous coal fields of western Pennsylvania.

CABLED PARAGRAPHS

BOMBAY, India, Nov. 16—(AP)—One hundred and eighteen lives are estimated to have been lost in the sinking of the steamer Tukaram of 290 tons, plying between Bombay and coastal ports.

PARIS, Nov. 16—(AP)—Mrs. Dorothy Cochrane, American writer, and Prince Nicholas Karageorgevitch, Russian exile of Serbian ancestry, were married by civil ceremony at the city hall late yesterday.

ATHENS, Nov. 16—(AP)—The Athenian population, which normally flocks in droves to the movies, is in a filmless state—and doesn't like it. All the motion picture theatres have been closed here because the proprietors complain that the state is impoverishing them by a tax of 65 per cent on their gross receipts.

A DAY OF EXCITEMENT IN THE BRITISH PARLIAMENT

LONDON, Nov. 16—(AP)—Disorders that broke out twice during debates in the house of commons over unemployment and the coal situation, climaxed a day of excitement in parliament today.

While Viscount Cecil in the house of lords was accusing the government of responsibility for the break of last summer's Geneva armament conference, the house reached such a pitch of excitement over a vote of censure of the government on other questions that the speaker was compelled to adjourn the session twice.

The disorders arose after former Premier Ramsay Macdonald had called for a vote of censure of the Baldwin government for its neglect of the unemployment situation. He called for an immediate remedy for the increasing distress and unemployment among the coal miners.

Sir Philip Cunliffe Lister, president of the board of trade, attempted to answer for the government, but the laborites contended that the premier, Baldwin himself, was the only person qualified to answer. When they shouted "Baldwin," "the prime minister," "we want a responsible minister," so loudly that Cunliffe Lister was unable to begin his speech, the speaker of the house adjourned the session until six o'clock.

When the session reopened again at six the scenes were repeated, government and opposition ranks facing one another angrily. As the prime minister started to leave the house he was bombarded with derisive remarks from the laborites. The cry "Coward! Coward!" was frequently heard.

SWINDLE BASED ON THE SMUGGLING OF FAKE OPIUM

ST. ALBANS, Vt., Nov. 16—(AP)—The story of a crafty swindle, based on the smuggling of fake opium, was brought to light today at the hearing of Oscar Mouvet, Paris hotel man and father of the late Maurice, dancer, and John Wilson, who gave his home as Colebrook, N. H. The two men had been held in $10,000 bail each on charges of smuggling opium, but they were released today when it was found that the substances thought to be opium was merely a compound of figs, rhubarb and chemical coloring with no trace of the drug. Immediately after their release they were rearrested by immigration authorities and are being held pending deportation proceedings.

Mouvet and Wilson disclosed that they had made a deal with a wealthy Canadian under which they would smuggle opium from Persia to the United States by way of Canada. The drug was to be held at Isle La Motte awaiting delivery. Instead of the real opium, however, the pair gathered together the fake compound, which, they admitted, was made in New York state and in New Hampshire.

MISSING OIL CASE WITNESS IS CITED FOR CONTEMPT

WASHINGTON, Nov. 16—(AP)—The gales of testimony which have lashed Fall-Sinclair oil conspiracy trial jury into fury the government's investigation into charges of tampering with the subsided with only an occasional puff to break the quietness which marked the inquisition by the grand jury.

An order citing Harry M. Blackmer, missing witness in the conspiracy case to show cause on January 6, next why he should not be adjudged in contempt for failing to appear to testify at the trial before Justice Frederick L. Siddons, in the supreme court of the District of Columbia, was issued by the justice.

The order directed the United States marshal to seize any property of Blackmer's to the extent of $100,000. The action was based upon a statute passed at the last session of congress.

Blackmer, who was chairman of the board of the Midwest Refining company, was wanted to testify regarding the Continental Trading company through which, it was charged, $230,500 in liberty bonds found their way to Albert B. Fall, then secretary of the interior, after the leasing of Teapot Dome naval oil lands to Harry F. Sinclair.

RANSOM DEMAND MADE BY MOORISH BRIGANDS

KASBA TADLA, Morocco, Nov. 16—(AP)—Two million francs in gold is the demand of the Moorish brigands as a ransom for the six French hostages they are holding in the Middle Atlas mountains.

These captives are Yves Steeg, nephew of the French resident general, Theodore Steeg, Jean Maillet, the Baroness Steinheil, Mme. Marie Prokoroff and two little girls of the Arnaud family. The four adults were carried off on October 22, and the children were abducted by the tribesmen after their parents had been murdered.

The brigands want the gold in bags, it being easier for camels and mules to carry bags rather than kegs. The French are reported to have the gold ready, but no bags strong enough to hold it.

NEW HAVEN MAN INJURED IN EXPLOSION IN A MINE

BUTLER, Pa., Nov. 16—(AP)—Clifford Berry, 24, of New Haven, Conn., was probably fatally injured in an explosion in the mines of the Keystone Mechanical Colliery company of Isle today. Officials said Berry apparently had been caught in a premature explosion of dynamite.

OBITUARY

Jacques Wisley

HOLYOKE, Mass., Nov. 16—(AP)—Jacques Wisley, 62, widely known Holyoke printer and publisher of two German papers, died suddenly in New York this morning after undergoing an operation. He published the New England Rundchau and the Connecticut Staatzeitung, two of the leading German papers in New England.

Winter in the West; Summer in the East

Michigan and Wisconsin Recovering From Blizzard—Record November Heat at Portland, Me.

CHICAGO, [illegible] (AP)—Michigan and Wisconsin were recovering today from the de[illegible] effects of the middle west's [illegible] winter storm as the blizzard [illegible] eastward over Lake Huron.

Subjected during the past 48 hours to a dual attack by snow and wind, the upper Great Lakes hesitated to venture out upon the subsiding Lake Superior which for the past two days, lashed by a 40-mile gale, had driven all vessels into land locked refuges.

The temperature hovered around the freezing mark in the Chicago district.

The lowest temperature in northwest was at Havre, Mont., where the thermometer was 8 below.

NOVEMBER HEAT RECORD BROKEN AT PORTLAND, ME.

PORTLAND, Me., Nov. 16—(AP)—Even while the western cold wave was threatening, another November heat record was broken today. When the temperature reached 61 at noon, it was the highest for Nov. 16 since the weather bureau was established here more than half a century ago. Three hours later it had reached 67, the maximum for the day. The previous record was 60 in 1888.

MERCURY HAS BEGUN TO RECEDE AT BOSTON

BOSTON, Nov. 16—(AP)—The mercury receded tonight in Boston's thermometers after having been within a fraction of a degree of the record high of all time for November in the history of the Boston weather bureau.

Today's maximum of 75.5 compares with 76 on Nov. 12, 1909, 76.03 on Nov. 7, 1924, and 75.7 on Nov. 2, 1927, the only recorded November days when the temperature was more than 70 degrees.

BOARD OF TAX APPEALS TO EXPEDITE SETTLEMENTS

WASHINGTON, Nov. 16—(AP)—Two steps designed to expedite settlement of disputed tax cases, more than 16,000 of which are clogging the machinery of the board of tax appeals, were taken today by the houses and means committee.

One would provide that a taxpayer and the internal revenue bureau could enter into a "closing agreement" that could not be reopened except in the case of fraud, malfeasance or misrepresentation of fact, and the other would provide material increases in salaries for bureau employes.

Both of the proposals, which were approved for incorporation in the new revenue bill, were recommended by the treasury, Under-Secretary Ogden Mills personally appearing before the committee today to urge again increased pay for bureau officials, arguing that the present salaries were inadequate to retain competent officials.

The committee agreed to recommend a maximum salary of $7,500 for 23 assistants to the general counsel's office in the bureau. At present the average salary is about $5,000 with only three men so employed receiving in excess of $6,000.

The committee also agreed to recommend a maximum salary of $7,500 for 26 administrative technical experts in the bureau and a maximum salary of $6,000 for 50 other employes in that line of work.

DRY AGENT HELD ON A CHARGE OF MURDER

BELOIT, Wis., Nov. 16—(AP)—A 24-year old youth, who worked as a prohibition agent on a commission basis for each conviction obtained, tonight was held in the South Beloit jail on a charge of murder, following the death of William Petroff, soft drink parlor proprietor, whom he shot during a raid.

The youth, John Beyer, Jr., said he went to Petroff's establishment this morning to uncover evidence of liquor law violation. He said the waiter served him with a glass of beer just before Petroff entered and recognized him. Beyer claimed Petroff approached him and as he did so, he drew his pistol for self defense. Petroff, he said, lurched at him in an attempt to knock the glass of beer from his other hand and as he did so the pistol was accidentally discharged.

Petroff was taken to a hospital where an operation was performed in a vain attempt to save his life. He died several hours later, and the county attorney swore out a warrant against Beyer, charging him with murder.

DEMOCRATS TO HAVE JACKSON DAY DINNER

WASHINGTON, Nov. 16—(AP)—Democrats will have a quadrennial national day dinner here the week of January 12.

A definite decision to hold the dinner, the first since 1920 prior to the convention of that year, was reached here today by Clem Shaver, chairman of the democratic national committee.

Assurance was given by Mr. Shaver that "all elements" of the party would be represented at the dinner and in the speech making which is expected to deal with party affairs.

Sweeping Change in Radio Broadcasting

An Order Issued by Federal Radio Commission Will Become Effective December 1.

WASHINGTON, Nov. 16—(AP)—A sweeping order, changing the broadcasting operations of 70 stations, was made public today by the federal radio commission. Effective December 1, it is designed to clear 25 channels between 600 and 1,000 kilocycles.

New England stations ordered to change are:

WJAR-Providence, from 890 kilocycles, 500 watts, to 620 kilocycles, 500 watts.

WCSH-Portland, Maine, from 620 kilocycles, 500 watts, to 590 kilocycles, 2500 watts.

WEAN-Providence, from 940 kilocycles, 500 watts to 1090 kilocycles, 500 watts.

New York stations were:

WGBS-New York city, from 860 kilocycles, 500 watts, sharing with WAAM to 860 kilocycles, 500 watts, sharing with WIP and WOO.

WRNY-New York city, from 970 kilocycles, 500 watts, sharing with WPCH to 920 kilocycles, 500 watts, sharing with WPCH.

WIBI-New York city, from 1120 kilocycles, 100 watts, sharing with WWRL, WBMS and WBKN to 1500 kilocycles, 100 watts sharing with WWRL, WBMS and WBKN.

WEMS-New York city, from 1120 kilocycles, 100 watts, sharing with WWRL, WIBI and WBKN to 1500 kilocycles, 100 watts sharing with WWRL, WIBI, and WBKN.

WABC-New York city, from 920 kilocycles, 2,500 watts night, 5,000 watts daytime, sharing with WOBQ to 970 kilocycles, 2,500 watts night, 500 watts daytime, sharing with WOBQ.

WBCA-New York city, from 920 kilocycles, 500 watts, sharing with WABC to 970 kilocycles, 500 watts, sharing with WABC.

WBKN-New York city, from 1120 kilocycles, 100 watts, sharing with WWRL, WBMS, and WIBI to 1,500 kilocycles, 100 watts, sharing with WWRL, WBMS, and IBI.

LORD CECIL EXPLAINS IN THE HOUSE OF LORDS

LONDON, Nov. 16—(AP)—Refusal of the British government to admit the principle of mathematical parity in naval strength with the United States, "bangs, bolts and bars the door," of any hope of agreement with America on naval armaments Viscount Cecil declared in the house of lords today.

In a speech bearing the secrets of the three power naval conference which broke down at Geneva last summer, the veteran statesman explained his recent resignation as British delegate to the league of nations. His explanation included a severe attack on the whole attitude of the British government toward disarmament.

His gaunt Lincolnesque figure with shoulders drooping like those of a tired man, Viscount Cecil told the lords he returned from Geneva "exhausted and discouraged." He declared the unyielding attitude of American delegates to the three power conference on some questions, such as the right to put eight inch guns on any cruiser, was entirely wrong but that it also seemed madness to allow the negotiations to break upon such a point.

Viscount Cecil declared that he was repeatedly put in the position of having to defend in league committee propositions which seemed indefensible to him. He said the impression was produced at Geneva that the British government's desire for the success of the disarmament commission was lukewarm.

PITTSBURGH EXPLOSION DEATH TOLL ABOUT 30

PITTSBURGH, Pa., Nov. 16.—(AP)—The final death toll in the North Side district gas tank explosion probably will not mount much beyond 30, officials declared tonight after another day of intensive search had failed to reveal any additional bodies.

Virtually every section of the plant of the Pittsburgh Clay Pot company, wrecked when a huge gas tank of the Equitable Gas company let go on Monday morning, was thoroughly explored today, it was announced, without increasing the number of fatalities.

Company officials said that although 28 of their employes still were listed as missing, they believed all were safe at their homes or unidentified in hospitals.

Tonight, 26 bodies were either at the morgue or at the homes of relatives. All but wo of these had been identified.

FORMER REGENT OF D. A. R. CHARGED WITH LARCENY

WASHINGTON, Nov. 16—(AP)—Mrs. Grace Porter Hopkins of this city, a former regent of the Daughters of the American Revolution, was arrested here today on charges of larceny after trust preferred by Mrs. Lucy M. Crawford of Rochester, N. Y. The latter alleged that Mrs. Hopkins refused to return a portrait, valued at $2,000, of the complainant's great grandfather which was loaned to her some time ago.

Mrs. Hopkins was released on her personal bond to appear in police court tomorrow. Mrs. Crawford is said to be a cousin of Governor Byrd of Virginia.

1,500 AUTOMOBILES DESTROYED BY FIRE IN A WAREHOUSE IN NEW YORK

NEW YORK, Nov. 16—(AP)—Two firemen were injured and 1,500 automobiles valued at $2,000,000 were destroyed today in a five alarm fire which razed a $500,000 warehouse of the New York Central railroad at 59th street and 12th avenue.

Jay A. Mellish, wealthy storage warehouse company owner and husband of Mme. Mary Mellish, Metropolitan opera star, was believed to have lost his life in the fire.

Every piece of fire apparatus between Fulton and 110th street was called out and hundreds of policemen formed lines about the block in which the flames raged. After four hours the blaze was under control but the warehouse and its contents were a total loss.

The two firemen suffered minor injuries when a 100 foot brick wall, two stories high, toppled from the burning building through a blanket of dense smoke and crushed a $20,000 steel water tower from which hose lines were trained on the flames.

The automobiles were stored temporarily in the warehouse awaiting delivery to dealers along "automobile row." While the fire was at its height several explosions heard from within the building gave rise to the belief that gasoline had been left in the tanks of some of the cars. A 1,000 gallon gasoline tank buried under the building was untouched by the flames.

BRIEF TELEGRAMS

Arthur W. Dunn, director of the American Junior Red Cross, died in Washington of heart trouble.

Mrs. Mary Louise Crittenden, 80, died at her home on Church street, Middletown, after a short illness from pneumonia.

Lyle Womack, husband of Ruth Elder, aviatrix, wishes her success in her $1,000 a day vaudeville venture. She is under contract with Loew company for 100 days.

John D. Rockefeller left his summer home at Pocantico Hills, N. Y., for Lakewood, N. Y., where he will make a brief stay before leaving for his winter home in Florida.

Constance Newhall, 5, died at Milford hospital yesterday from injuries received Tuesday afternoon when she was struck by an automobile driven by Henry P. Gariepy, a neighbor.

The historic Chancellor house, located in the center of the battlefield at Chancellorsville, Va., where occurred probably the bitterest fighting of the Civil war, was destroyed by fire.

The question of increasing air defenses at the Panamal Canal will be called to the attention of President Coolidge soon by Chairman Madden of the house appropriations committee.

Henry C. Bell, 56, long connected with the brownstone quarry industry at Portland, died at St. Raphael's hospital, in New Haven, following an operation.

James Cox Bradley, financier, who died suddenly last week, left the bulk of his estate in trust for his widow and five children, his office announced with the filing of his will at Albany, N. Y.

Hartford community chest campaign exceeded its $493,824.80 goal by $2,717.47, the final figure being reported yesterday noon at a meeting of the team workers at the Hartford club as $496,542.27.

Private schools in New England on the whole are in better condition than those in any other part of the country, according to the tenth annual school report published by N. W. Ayer and Son.

Sir Henry W. Thornton, director of the Canadian National railways, who was invited by President Calles to visit Mexico to study the financial conditions of the federal railways, has arrived at Mexico City.

The Centenary-Tabernacle Methodist Episcopal church at Camden, N. J., plans to install radio equipment to provide for mothers who wish to attend the services but cannot leave their children at home.

Mrs. Mary J. Downes, an elderly Negress, widow of Hames H. Downes, died from shock and other causes, after being rescued from her burning home on Upper Thames street, Newport, R. I., by firemen.

A report on the complaint that Germany is "dumping" steel into the United States has been completed by the customs bureau and is expected to be presented to Secretary Mellon on his return from Pittsburgh.

Fred W. Wells, of Greenfield, Mass., who in company with his father, F. E. Wells, owns two large farms in Shelburne, Mass., reported that a large bull moose has been twice seen by several people on their property.

James Harding, 55, a civil engineer, of Mount Vernon, N. Y., was instantly killed at South Canaan when his automobile skidded and went through a fence, overturned pinning him underneath. His head was crushed.

Christianity must face today the need of change if it is to continue its missionary enterprise, according to Professor John Clark Archer, professor of missions and comparative religion in the Yale Divinity school.

A $1,000 reward for the finding, dead or alive, of James Dill, of Cleveland, Ohio, who has been lost in the woods north of Houlton, Me., since November 4, when he left a sporting camp to hunt deer, has been offered by his wife.

Clipping of 300 freshmen's hair at Louisiana State University, at Baton Rouge, La., has resulted in the dismissal of three varsity football players and five other students and for violation of the school's anti-hazing pledge.

Carleton A. Chase, banker, manufacturer and civic leader of Syracuse, N. Y., died unexpectedly yesterday at Philadelphia, Pa. Mr. Chase, recovering from a recent illness, left Syracuse for New York and Philadelphia Monday.

George Ivalls, who offered to wager $200 that Rev. John N. Gerotheou, pastor of the Greek Orthodox church in Waterbury, could not cause dough to raise by the power of his priestly office, declared that his offer would remain standing.

Charles G. Wood, of the department of labor, expressed the hope that the 200 employes of the McCallum hosiery company plant in Providence will adopt the department's plan to organize an employe's corporation for the purchase and operation of the plant.

Rev. Dr. Hubert S. Stafford, former pastor of the Congregational church, East Hampton, has accepted a call to the Congregational church, at Lenox, Mass., and will begin his pastoral duties Sunday. The clergyman has been a travelling salesman in Hartford of late.

Large life insurance companies of Hartford have recognized for some time the rapidly increasing importance of the airplane as a means of passenger transportation and many of them have made provisions for the protection of their policy holders under certain stated conditions.

Suit of Mrs. Ernest Hathaway Turnbull, of Greenwich, and George A. Powers, of Larchmont, for $12,500 commission for the sale of Duane Armstrong's, Edgewood Park show place to H. H. Frazee, was decided in favor of the defendant by a jury in the White Plains superior court.

Miss Louise Moneabardo, 24, shot and killed herself in Birmingham, Ala., after being arrested for speeding by Police Chief Blake, of Calera. Blake said he had arrested the young woman and was driving her to Calera in her own automobile when she pulled out a pictol and shot herself in the head

MONTPELIER CONFERENCE ON FLOOD RELIEF PROGRAM

Secretary Hoover Had Previously Traversed the Devastated Region and Noted Things Which Must Be Done—Saw Smiling Faces as He Viewed the Desolated Landscape—Found No Discouragement Apparent in Flood Sufferers—Hoover Offered His Services in Work of Rehabilitation.

MONTPELIER, Vt., Nov. 16—(AP)—A convoy of nine automobiles, traversing 40 miles of flood devastated countryside from the nearest rail head landed Secretary of Commerce Herbert Hoover and his party in this city tonight for a conference with Governor John E. Week and state officials on the state's flood relief program.

During the trip Secretary Hoover constantly indicated things which must be done, measures for fulfilling each need as he saw it in passing, and noting from time to time the many details that go to make the entire pattern of the Winooski valley and adjacent territory a terrible sight.

From Waterbury over the mountains to Montpelier the temporary road was marked by numerous yawning chasms where the flood waters had wiped out the original highway.

But everywhere people smiled and waved greetings as Secretary Hoover passed. In Essex Junction he was cheered by a hundred school children who turned out to meet him at the stations.

Children were at work along the roadside and in the beds of streams bordering the highway searching the debris for valuables that had been swept away. Others gathered firewood from the wreckage of many homes cast up along the banks and over what once were meadows, but now resemble sand pits.

Around houses and farms adults were at work rebuilding their homes which must first be cleaned, then patched, returned to their foundations in countless instances, and then practically renovated inside.

There was no discouragement apparent in the valley, however, and nowhere did Secretary Hoover see a face that might indicate a desolation of spirit as complete as the desolation of the landscape.

HOOVER GLAD TO AID IN RELIEF MEASURES

MONTPELIER, Vt., Nov. 16—(AP)—Secretary of Commerce Herbert Hoover tonight told Governor John E. Weeks of Vermont that he would be delighted to be associated with the people of Vermont in formulating rehabilitation and relief measures in the flood devastated districts of the state. He declared that the Vermont flood was unparalleled in disasters of its type in this country because of the vast destruction wrought in such a short time.

Mr. Hoover spoke briefly at a conference in senate chamber of the capitol building, called by Governor Weeks to provide the secretary of commerce with comprehensive reports of the damage inflicted by the flood and thus give him an opportunity to hear directly of the needs of the state.

Attorney General John G. Sargent, who came here from Washington several days ago and has visited much of the affected area, outlined to Mr. Hoover what he had learned in talks with the victims of the flood. He likened the state's present relations to the rest of the nation as that of a man struck down by an automobile.

"If aid is not provided the injured man at once he may become a burden on the community or perhaps die."

He pointed out that "it is peculiarity of our people not to tell their troubles. The Red Cross has had to search out the sufferers, instead of the sufferers seeking the aid of the Red Cross and for that reason perhaps I may act as a sort of interpreter for them at this time.

Physical losses alone through the state will exceed $20,000,000, according to reports submitted to Mr. Hoover by the highway department, the commissioner of agriculture, the Red Cross, the industries and the railroads. The physical losses divided roughly were:

Highways and bridges $7,500,000; industries $7,000,000; railroads $5,000,000 and agriculture $2,000,000.

Mr. Hoover replied to these reports by saying:

"Industry does not want gifts nor relief. Industry requires credits and thus we are plunged into the economic problem that rises in all such disasters. We must so organize credit availability particularly for small industries that the industries may rehabilitate themselves.

"I suggest this problem, but it cannot be solved quickly. The banking and financial leadership of New England must survey these needs in detail. Such a problem has been solved in other disasters many times."

ARRESTED IN HOSPITAL ON MURDER CHARGE

WALTHAM, Mass., Nov. 16—(AP)—Joseph Buckley of Weston was under arrest tonight as he lay in the Waltham hospital, charged with the murder of Grace Mills of Waltham who was found dead in an automobile beside Buckley early today. The youth told the police that the girl had shot herself and had then pleaded with him to end her life. He sent another bullet into her body, he said, and then turned the revolver on himself.

Associate Medical Examiner Thomas Gallagher of Newton made an autopsy on the girl's body and said it would have been impossible for her to have shot herself, as both bullets entered her left side, while she was right handed.

Buckley's story was that the two had entered into a suicide pact. After he had shot her, he told police, he drove his car through Waltham and on upper Main street fired at himself, the bullet entering his body below the heart.

A patrolman discovered the car and took Buckley to the hospital where it was said he had an even chance for his life.

WHITE HOUSE 100 YEARS OLD WORTH AT LEAST $22,000,000

WASHINGTON, Nov. 16—(AP)—Although more than 100 years old, the white house, and the grounds surrounding it today were appraised as worth at least $22,000,000 at present day realty values, which make it by far the most valuable residential property in the national capital.

William P. Richards, District of Columbia tax assessor, figured the valuation in computing appraisals of all federal-owned, tax-exempt property in the city, which was placed at $470,000,000. The white house was third highest, exceeded only by the capitol and its grounds, assessed at $53,000,000, and the treasury building, estimated to be worth just one million dollars more than president's home.

Should President Coolidge be required to pay taxes on his residence at the present rate of $1.70 for each $100 worth of property, he would have to turn over to Uncle Sam $374,000 a year, nearly five times his salary.

The state, war and navy buildings, flanking the white house on the west, was valued at $13,500,000, the congressional library and its grounds at $10,000,000.

REMUS LOSES IN EFFORT TO WIDEN SANITY TEST

CINCINNATI, O., Nov. 16.—(AP)—Victor in the first great fight of his murder trial, George Remus today lost a battle to widen the scope of the sanity tests the jurors in his case shall prescribe.

Judge Chester R. Shook ruled that the three tests customarily applied in Ohio courts, and not "five or ten or fifteen," as demanded by Remus, shall rule. They are:

1—Was the accused a free agent in forming the purpose to kill?

2—Was he at the time capable of judging whether that act was right or wrong?

3—Did he know at the time it was an offense against the laws of God and man?

Yesterday Remus won the right to help select the jury which shall determine his fate despite objection of the prosecution on the ground that his sole defense was that he killed his estranged wife, Imogene, last October, sixth, while temporarily insane.

At adjournment today 11 tentative jurors were in the box.

DUCHESS TORLONIA TAKES STAND IN DIVORCE SPIT

BRIDGEPORT, Nov. 16.—(AP)—Charges of infidelity brought by the Duchess Mary Elsie Moore Torlonoa against her husband, Duke Marino Torlonia, of Rome, were countered in superior court here today by testimony designed to show that under the Italian law the acts alleged do not assume the legal significance they have under American law.

The case for Duchess Toronia, who is suing her husband for divorce on the grounds of infidelity, was rested and taking of testimony for the defense was concluded late this afternoon. The only task remaining, aside from the preparation of briefs, is some deferred cross-examination of Countess Torlonia, by counsel for her husband, in the event that certain income tax returns and passports, now apparently lost, are located or replaced by copies.

Duchess Torlonia, formerly Elsie Moore, of Greenwich, took the stand in her own behalf today and told of her discovery that her husband was maintaining improper relationships with Maria Lorenzino, of Rome, how she visited Miss Lorenzino to learn of actual conditions, attempted to trail her husband, and of how he knocked her down with the back of a heavy mahogany chair, following an altercation.

She left the duke, she said, after this episode, which resulted from her husband's knowledge that she had been following him, in June, 1926.

FIGHT RESUMED OVER THE LAKE CARGO COAL RATES

WASHINGTON, Nov. 16.—(AP)—The fight between southern and northern coal producing interests over the level of lake cargo coal rates was resumed today before the interstate commerce commission when officials of the railroads moving coal from West Virginia, Virginia, Tennessee and Kentucky to the Great Lakes asked that they be permitted to reduce such coal charges by 20 cents per ton.

Railroads serving the northern coal districts in Pennsylvania and Ohio were ordered by the commission last spring to make a 20-cent reduction in lake cargo rates from that territory, but the attempt of the southern roads to meet the competition was checked by a commission suspension order upon protest of northern producers, and an investigation instituted.

F. M. Whitaker, vice president of the Chesapeake and Ohio, declared today that his road would lose $2,000,000 a year by a 20-cent reduction, but that he considered it "an absolute necessity." The carriers serving the southern field, he said, would lose all of the lake cargo traffic if they failed to meet the reduction given the northern producers.

COMEDIAN CAMERON WAS KILLED IN AUTO ACCIDENT

YUMA, Ariz., Nov. 16—(AP)—Gene Cameron, feature comedian of Fox Film studios, of Hollywood, Calif., was killed and his two cousins, Peggy Baldwin and Sue Langford, were severely injured when Cameron's automobile overturned about a hundred miles east of here today.

Miss Langford's back was broken while Miss Baldwin suffered numerous bruises and possible internal injuries. The girls were brought here on a freight train and placed in the Yuma county hospital. It was feared Miss Langford would die.

The three were en route to Dallas, Texas, where Cameron intended to spend Thanksgiving holidays with his mother.

Liggett's

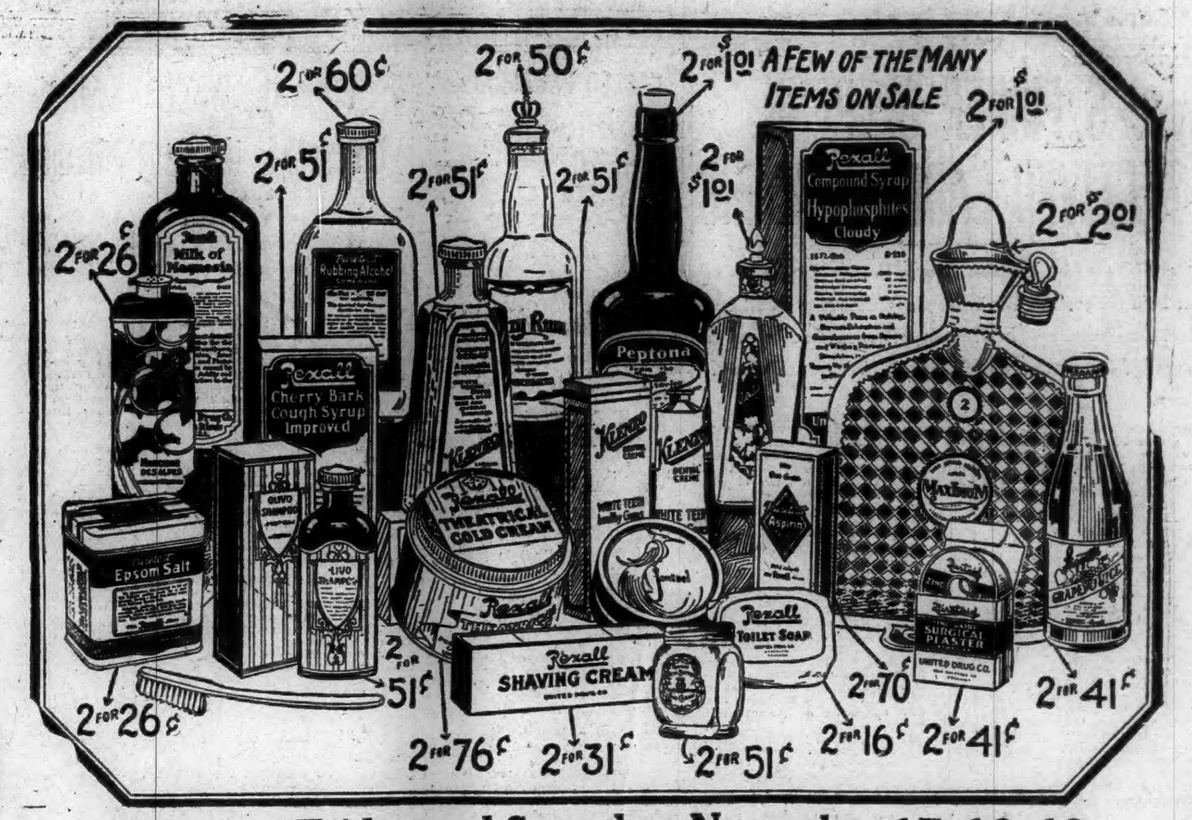

Thursday, Friday and Saturday, November 17, 18, 19

ONE CENT SALE

WHAT IS A ONE-CENT SALE?

IT is a sale where you buy an item at the regular price, then another item of the same kind for one cent. As an illustration: The standard price of Klenzo Dental Creme is 50c, you buy a tube at this price and by paying 1 cent more, or 51 cents, you get two tubes, *and save 49 cents.* Every article in this sale is a high class standard piece of merchandise, just the same as is sold every day at regular price. *No limit—buy all you want, but on Thursday, Friday and Saturday only!*

50c Jonteel Face Powder *Brunette - Flesh - White* **2 for 51c**

25c Narcisse (des Alpes) Talcum **2 for 26c**

75c Theatrical Cold Cream (pound tin) **2 for 76c**

50c Olivo Shampoo **2 for 51c**

30c Rexall Shaving Cream **2 for 31c**

50c Klenzo Dental Cream **2 for 51c**

50c Klenzo Liquid Antiseptic (large) **2 for 51c**

1.00 Georgia Rose Body Powder **2 for 1.01**

SAVE ON DELICIOUS CANDY

1.00 Liggett's Challenge Package (*assorted chocolates, pound*) . **2 for 1.01**

60c Cadet Wrapped Caramels, *pound* . . **2 for 61c**

10c Liggett's Cough Drops . . . . . **2 for 11c**

73c Fenway Cherries in Liquid Cream, *lb.* **2 for 76c**

35c Peter's Milk Chocolate, ½ lb. bar . . . . . **2 for 36c**

35c Liggett's Milk Chocolate, ½ lb. bar . . . . . **2 for 36c**

5c Liggett's Assorted Wafers . . . . . **2 for 6c**

Liggett's Hard Candies Pound Tin . . . . . **2 for 61c**

Save on Toilet Needs, Etc.

25c Tiny Tot Talcum **2 for 26c**

50c Bouquet Ramee Talcum . . **2 for 51c**

50c Bouquet Ramee Rouge . . **2 for 51c**

50c Bouquet Ramee Compact **2 for 51c**

1.00 Bouquet Ramee Face Powder **2 for 1.01**

1.50 Bouquet Ramee Toilet Water . . **2 for 1.51**

25c Violet Dulce Talcum . . . . **2 for 26c**

35c Harmony Cream of Almonds **2 for 36c**

50c Harmony Rolling Massage Cream . . . . . **2 for 51c**

50c Harmony Cocoa Butter Cold Cream . . . . . **2 for 51c**

50c Arbutus Vanishing Cream . **2 for 51c**

25c Rexall Cold Cream . . . **2 for 26c**

1.00 Harmony Quinine Hair Tonic *8 ounces* . . . . **2 for 1.01**

40c Harmony Bay Rum, 8 oz. . . **2 for 50c**

50c Lemon Cocoa Butter Lotion . . **2 for 51c**

50c Hair Fix . . . **2 for 51c**

25c Rexall Tooth Paste . . . **2 for 26c**

35c Antiseptic Tooth Powder . . **2 for 36c**

50c Riker's Brilliantine **2 for 51c**

75c Hair Stimulator . . . . **2 for 76c**

50c Shaving Lotion, *7 ounces* . . **2 for 51c**

1.00 Toilet Waters, *Arbutus, Violet Dulce, Georgia Rose* . . **2 for 1.01**

50c Georgia Rose Solid Brilliantine . **2 for 51c**

25c Georgia Rose Soap . . . . . **2 for 26c**

25c Jonteel Soap . **2 for 26c**

25c Medicated Skin Soap . . . . **2 for 26c**

25c Klenzo Tar Shampoo Soap . . **2 for 26c**

15c Rexall Toilet Soap . . . **2 for 16c**

10c Egyptian Palm Soap . . . **2 for 11c**

15c Elkay's Hand Soap . . . . . **2 for 16c**

35c Maximum Pocket Comb, 5½ in. **2 for 36c**

35c Bobbed Hair Comb *leather case* . . . . **2 for 36c**

15c Goodform Hair Nets, *Double Mesh* . **2 for 16c**

25c Jonteel Powder Puffs, *oval* . . . . **2 for 26c**

20c Wash Cloths (*Assorted, colored fancy borders*) . . . . . **2 for 21c**

25c Child's Tooth Brushes . . **2 for 26c**

49c Hand Brushes . **2 for 50c**

35c Tooth Brushes . **2 for 36c**

Rubber Goods, Etc.

2.00 MAXIMUM FOUNTAIN SYRINGE

5 foot length of rapid-flow tubing, 3 polished hard rubber screw pipes. 2 quart. Guaranteed 1 year. **2 for 2.01**

2.00 Maximum Hot Water Bottle *2 quart size* . . . **2 for 2.01**

7c Kantleek Nipple **2 for 08c**

1.00 Monogram Rubber Gloves *Sizes 7, 8, 9* . . . **2 for 1.01**

40c Firstaid Adhesive Plaster *1 in. x 5 yds.* . . . **2 for 41c**

12c Firstaid Adhesive Plaster *1 in. x 1 yd.* . . . . **2 for 13c**

Puretest and Rexall Remedies, Etc.

25c Tincture Iodine *with glass applicator* . **2 for 26c**

25c Calomel and Soda, 100's . . **2 for 26c**

20c Soda Mint Tablets 100's . . . **2 for 21c**

25c Spirits of Camphor, 1 oz. . . **2 for 26c**

20c Boric Acid, 4 oz. **2 for 21c**

15c Powdered Borax, 4 oz. . . . **2 for 16c**

25c Cream of Tartar, 3 oz. . . **2 for 26c**

15c Epsom Salts, ½ lb. **2 for 16c**

25c Rochelle Salts 3 oz. . . . . **2 for 26c**

25c Zinc Stearate *1 oz., sifter top* . . . **2 for 26c**

10c Senna Leaves 1 oz. . . . . **2 for 11c**

50c Mentholine Balm . . . . . **2 for 51c**

33c Milk Magnesia 13 oz. . . . . **2 for 34c**

50c Diuretic Pills **2 for 51c**

25c Special Cold Tablets . . . **2 for 26c**

50c Dyspepsia Tablets, 50's . . . **2 for 51c**

25c Catarrh Jelly . **2 for 26c**

50c "93" Hair Tonic, 6 oz. . . . **2 for 51c**

25c "93" Shampoo Paste, 4½ oz. . . . **2 for 26c**

25c Carbolic Salve *tube* . . . . . **2 for 26c**

25c Compound Licorice Powder **2 for 26c**

69c Aspirin Tablets 5 gr., 100's . . . . **2 for 70c**

30c Glycerin Suppositories *Adults, 12's* . . . . **2 for 31c**

25c Glycerin Suppositories *Infants, 12's* . . . . **2 for 26c**

35c Rhinitis Tablets, 100's . . . **2 for 36c**

25c Fluid Extract Cascara Aromatic 2 oz. . . . . **2 for 26c**

25c Glycerin and Rose Water, 4 oz. **2 for 26c**

20c Aromatic Spirit Ammonia . **2 for 21c**

25c Corn Solvent . **2 for 26c**

25c Larkspur Lotion **2 for 26c**

25c Little Liver Pills, 100's . . **2 for 26c**

15c Toothache Drops . . . . . **2 for 16c**

25c Mentholated White Pine and Tar with Cod Liver Extract . . . . **2 for 26c**

25c One Minute Headache Powder Tabs. . . . . **2 for 26c**

50c Granular Effervescent Sodium Phosphate . . . . **2 for 51c**

20c Zinc Oxide Ointment, *tube* . . **2 for 21c**

45c Cascara Sagrada 5 gr., 100's . . . . **2 for 46c**

25c Twin Tabs Laxative, 36's . . . **2 for 26c**

35c Hinkle's Cascara Compound 100's . . . . . **2 for 36c**

50c Compound Cathartic Pills, 100's **2 for 51c**

50c Quick Acting Plaster . . **2 for 51c**

50c No. 6 Disinfectant, *Pint* . **2 for 51c**

40c Peroxide Hydrogen, *Pint* . . **2 for 41c**

A PROFIT-SHARING METHOD of ADVERTISING

THIS sale was developed by the United Drug Co. as an advertising plan. Rather than spend large sums of money in other ways to convince you of the merit of these goods, they are spending it on this sale in permitting us to sell you a full size package of high standard merchandise for one cent. It costs money to get new customers, but the sacrifice in profit is justified, as we know the goods will please you.

25c Epsom Salts (*pound*) **2 for 26c**

50c Cherry Bark Cough Syrup (*7 ounce*) **2 for 51c**

59c Rubbing Alcohol (*pint*) **2 for 60c**

25c Aspirin Tablets (*24's—5 grain*) **2 for 26c**

25c Castor Oil (*3 ounce*) **2 for 26c**

1.00 Syrup Hypophosphites Compound (*pint*) **2 for 1.01**

1.00 Peptona (*System Tonic*) **2 for 1.01**

60c American Petrofol (*pint*) **2 for 61c**

Save Money on Pure Foods

The following items are sold in our stores at the reduced prices every week-end. We quote them here because they represent excellent values.

Coffee *Freshly Roasted*

Delivered in sealed pound cartons frequently to our stores.

Regular 45c a pound **2 pounds for 63c**

50c Opako Tea, *half pound* **2 for 66c**

45c Red Currant Jelly . **2 for 51c**

25c Ballardvale Grape Jelly **2 for 36c**

45c Pineapple Jam . . **2 for 49c**

45c Orange Marmalade, **2 for 49c**

85c Liggett's Olive Oil **2 for 1.19**

40c Ballardvale Salad Dressing . . . **2 for 41c**

35c Ballardvale Chocolate Sauce . . . **2 for 36c**

35c Symonds Inn Vanilla Extract . . . **2 for 36c**

35c Symonds Inn Lemon Extract . . . **2 for 41c**

25c Cocoa, *half pound* . **2 for 26c**

25c Cake Chocolate **2 for 41c**

30c Beef Cubes, 12's . . **2 for 31c**

35c Peanut Butter . . **2 for 40c**

29c Grape Juice, *pint* **2 for 41c**

45c Tree Fruits, Preserved in Sugar—Strawberry, Raspberry, Grape—to be used as Jam . . . . . **2 for 49c**

SAVE ON FINE STATIONERY

50c Marsala Stationery *box of 72 large flat sheets* **2 for 51c**

50c Marsala Envelopes (Box of 50) **2 for 51c**

1.00 Arabesque (*24 sheets, 24 envelopes deckled and bordered in silver*) **2 for 1.01**

50c Lord Baltimore *box of 24 sheets and envelopes* **2 for 51c**

45c Cascade Pound Paper (*about 90 sheets*) **2 for 46c**

40c Cascade Linen Envelopes (*pkge of 50*) **2 for 41c**

10c Writing Tablets *45 sheets, ruled or plain* **2 for 11c**

Liggett's

The Safe Drug Stores

MAIN AND SHETUCKET STREETS

WILLIMANTIC

Office 824 Main Street. Telephone 1131-2.

MATHVINK BOUND OVER ON MURDER CHARGE

(Special to The Bulletin)

WILLIMANTIC, Nov. 16—Savva Mathvink of this city, self-confessed slayer of Mrs. Anna Berkowitz, was arraigned before Judge Frank H. Foss of the police court this morning and charged with murder in the first degree, the act alleged to have been felonious, wilful, deliberate, premeditated and committed with malice aforethought. Prosecuting Attorney Harry S. Garver read the charge to which a demurrer was entered by County Protector Charles L. Torrey of Putnam, counsel for the accused. Prosecutor Gaucher recommended that the demurrer be overruled. This was done by Judge Foss who then bound Mathvink over to the next criminal term of the Windham superior court. The courtroom was taxed far beyond its capacity with spectators craning necks to get a glimpse of the accused. Although a number of those present represented friends of the dead woman and others sympathizers of the accused, there was no evidence of ill feeling or disorder.

Mathvink was calm. He did not seem to quite grasp the seriousness of his predicament. He was taken into police headquarters at 9:25 o'clock by Sheriff Charles A. Gates, Deputy Sheriff Lester H. Blish and Walter Tripp, assistant jailer at the county jail in Brooklyn. About 9.30 o'clock the hearing was opened by Judge Foss. Court was in session but three minutes. Among the spectators was Mrs. Mary Mathvink, wife of the accused, who was released from the county jail Saturday upon order of Coroner Arthur G. Bill of Danielson. The woman had been held for several days while an investigation was conducted to determine whether she had any connection with the shooting, which took place at the home of Jacob Berkowitz of 275 Prospect street, here, Friday night, November 4th.

Attorney Torrey stated that he understood that Mathvink would be broughtbefore a grand jury here on day, November 26th. Upon the return of an indictment the case would be assigned for trial to the January term of court.

HEBRON MAN REACHES HIS 101ST BIRTHDAY

(Special to The Bulletin)

WILLIMANTIC, Nov. 16—Temperate habits, fresh air and hard work are the ingredients of the best prescription for longevity known to George Matson Buck of Hebron, who celebrated his 101st birthday Tuesday at the home of his granddaughter, Mrs. Arthur Bell in Unionville. Mr. Buck was born in Portland, November 15, 1826, the son of Erastus and Eunice Wells Buck. He has resided in Hebron since he was ten years of age and he received a common school education in that town. He later taught schol for several years. When he was 25 years of age he was married to Miss Emily Phelps of Hebron. Five children were born to them, George S. Buck of Highland Park, Manchester, Mrs. Frank Ball of Buckland, Mrs. Arthur Buell of Unionville, Clinton Buck of Glastonbury and Warren Buck of Gilead. Mr. Buck has 23 grandchildren and seven great-grandchildren. For five years he has been spending the winters at the home of his daughter in Unionville, returning to Hebron during the summer to assist in haying at his farm.

Mr. Buck can pitch hay "with the rest of the boys" yet and Dr. S. E. Phelps of Farmington, who examined him a short time ago predicted that he would live at least another ten years. Mr. Buck has never used liquor or tobacco and his life habits have been simple in nature. He claims that "jazz" is all right for old people but frays the tender nerves of the younger generation. The centenarian has always voted a democrat ticket and at the last presidential election he went to the Hebron polls to cast a ballot for John W. Davis.

It has become known that there has been considerable contemplation locally over the apparent neglect of the republican city caucus to nominate a candidate for city auditor to be voted on at the elections December 5. The democrats, at their caucus held previously, had nominated John M. Bransfeld for re-election to that office. When the republicans failed to name a candidate many believed that an obvious omission had been made. The explanation has now been made that the last generaly assembly, in one of the sections of an act amending the charter of the city of Willimantic, passed and approved on April 29, to take effect on December 12, 1927, an act abolishing the office. Several months ago the common council passed a resolution to secure the service of certified public accountants at such times as may be deemed necessary, thus ending the duties of city auditor. The auditing of bills on the general run of the city's business is to be done in the future by the three members of the finance committee of the common council. Mr. Bransfield and Charles J. Dondero, republican, have held the city auditor positions in the past. The positions have been elective and nomination equivalent to election as the candidates on both tickets took office.

An all-day meeting of the Sorority of the Methodist church was held with a large attendance Tuesday. The Ladies' Aid society was entertained at luncheon. During the morning business session arrangements were completed for the annual bazaar and the following committee appointed: General chairman, Mrs. F. J. Williams; secretary-treasurer, Earl K. Haling; tickets, Dwight W. Ide; publicity, Rev. H. H. Critchlow; fancy articles, Mrs. William E. Webber, chairman, Mrs. Lutton, Mrs. E. W. Jacobs, Mrs. Mastin, Mrs. Parkhurst, Mrs. A. C. Hill and Mrs. Herrick; candy, Mrs. Louise Johnson, chairman, Mrs. Hattie Hill and Mrs. Hazel Nichols; food, Mrs. Lilla Davoll, chairman, Mrs. Morrill and Mrs. Torrey; mystery packages, Miss Ethel Simonds, chairman, Mrs. Ruth Potter; aprons, Mrs. Marion Smith, chairman, Mrs. Powell, Miss Addie Webber, Mrs. Morse, Mrs. Scripture and Mrs. Haling; general store, Mrs. H. H. Critchlow, chairman, Mrs. Florence Lewis and Mrs. Arthur Morrill; handkerchiefs, Mrs. A. J. Johnson, chairman, Mrs. Florence Lewis and Mrs. Arthur Morrill; handkerchiefs, Mrs. A. J. Johnson, chairman, Mrs. Wrana and Mrs. Lottie Barrows; white elephant, Mrs. Anna Spellman, chairman, and Mrs. Edith Williams; cafeteria, Mrs. D. W. Ide, Mrs. Edwin F. Cross and Mrs. Cora Rice; ice cream, Mrs. Lena Griggs, chairman, Howard K. Haling, Walter Griggs and Ralph Williams.

Funeral services for Miss Laura Chesbro were held at 62 North street at two o'clock this afternoon. Rev. David Winslow Lovett of the Baptist church officiated. Burial was in the Windham cemetery. The bearers were Edwin A. Cauter of Tenafly, N. J., Samuel Chesbro of this city, James G. Robinson of Hartford and Harry Chesbro of Scotland. Arrangements were in charge of Avery and Van Zandt.

Edwin J. Donnelly of this city, president of the Connecticut association of Exchange clubs presided at an informal testimonial dinner tendered in Hartford this evening in honor of Clinton G. Nichols, deputy state highway commissioner, who has been elected national president at the recent convention of Exchange in California. About three hundred members of the 11 Exchange clubs of the state attended, including a large representation of local Exchangites.

Plans for the annual football hop, one of the important social functions of Windham high school, were gotten underway at a meeting of the athletic council of the school this morning. Edward Saba was selected as chairman and Captain Max Heller and Manager Alfred Saba as his associates. A committee composed of a representative from each class and a general chairman will be selected to take charge of the class basketball activities during the season.

Mr. and Mrs. George H. Backus of South Windham entertained a party of 26 friends at their home Tuesday evening in honor of the fiftieth wedding anniversary of Mr. and Mrs. W. C. Backus of South Windham. A set of gold-rimmed goblets and gold currency were presented the couple and Mrs. Backus also received a bouquet of chrysanthemums. William C. Backus and Hattie A. Hatch of Lebanon were married November 14, 1877, by Rev. Mr. Thompson, in Windham Center. They have always resided in South Windham. Guests from out-of-town who attended were Mr. and Mrs. M. L. O'Connell, Miss Veronica and Miss Barbara O'Connell, Mrs. Carrie Backus and Mrs. Florence Ennis of New London, Mr. and Mrs. G. L. Gardiner and son of Danielson, Mrs. Lucelia Hatch of Windham, and Miss Marion Sellew of East Hampton.

Members of the Congregational church attending, as delegates, the state Sunday school convention opened in the Center church at New Haven today are: Miss Ethelyn Nichols, director of religious education, Miss Marion Coleman, superintendent, Mrs. Helen Boss Cummings, Miss Dorothy Hill and Rev. Arthur S. Wheelock.

Lester Eaton of Windham, doing business under the firm name of the Windham Lumber company has instituted civil action against Harold Victor Gray of Middletown to recover a bill of $75, alleged to have been contracted on or before May 15, 1927. Damages of $100 are claimed by the plaintiff and an attachment was made by Deputy Sheriff Lester H. Blish.

Arthur C. Bazinet, 34, of this city, was fined $125 and costs for driving while under the influence of liquor at the Manchester police court session Tuesday. His machine crashed into one that was parked in Manchester Monday night.

Miss Sabra S. Stoughton presided at a meeting of Violet Rebekah lodge No. 57, I. O. O. F. held in Odd Fellows' hall Tuesday evening with about 60 members present. At whist prizes were won by Mrs. Harriet Oliver, Mrs. A. P. Benner, John Williams of Mansfield and Fred N. Flagg.

The funeral of Joseph R. Stewart was held at the home of Mrs. John S. Champlin of South Coventry at three o'clock this afternoon with a service conducted by Rev. Charles G. Johnson. Burial was in the Nathan Hale cemetery, South Coventry. Avery and Van Zandt had charge of the arrangements.

Miss Helen Gates entertained a whist party of three tables at her home in the evening. Prizes were awarded to Miss Irene Gagnon, first, Mrs. Mildred Kammirity, second and Miss Viola White, consolation. Luncheon was served.

Mrs. Charles E. Leonard has returned from a three weeks' stay with her daughter, Mrs. Elmer Stone in New Britain.

Mrs. George Whitford and Mrs. Harold Storrs and a party of women from the Baptist church motored to South Willington this afternoon to hear addresses by two women from the Hartford Theological seminary.

Miss Medora Cardinal was a visitor in Hartford today.

Mrs. William E. Hendry has returned from a two day visit in Hartford with Mrs. James P. Bath.

Daniel F. Daley, manager of the Nathan Hale hotel is attending the exposition show in New York city, conducted by the combined manager association of the American and United Hotels corporation.

Representative and Mrs. A. Linn Weatherhead have been entertaining Mr. and Mrs. Urson Smith and children, Harriet and Donald, of Millers Falls, Mass.

Mrs. R. Ernest Melody left today to spend a few days with her sister, Mrs. John Moore in Springfield, Mass.

Miss Ella Johnson has returned from a month's visit in New York city. Returning, she was accompanied by Mrs. Luke P. Allain, Miss Marion Johnson, Miss Helen Ottenheimer, Mrs. Mitchell Driscoll and Bernard Allain who had been spending a few days in the metropolis.

SUPERIOR COURT SESSION AT WILLIMANTIC FRIDAY

Superior court, Windham county, short calendar and assignment of cases at Willimantic, Friday, Nov. 18, at 10 a. m. Judge L. P. Waldo Marvin.

The short calendar docket.

Myers-Lipman Wool Stock Co. Inc. vs Tracy-Elliott Mills, Inc.; The Danielson Bldg. and Loan Assn. vs. William M. Franklin, et al.; Howard R. Bullard vs Clara G. Bullard; Clara G. Bullard vs Howard R. Bullard; M. Eugene Lincoln vs Merrill H. Jones, et al.; Richard D. Bowne, et al. vs Samuel L. Ide, et al.; Antonio Gerosa vs Stanley Kurouskas, et al.; Community Hotel Corp. vs Louis J. Corlatys; Community Hotel Corp. vs A. J. Dubreuil, et al.; Cross Bay Theatre, Inc. vs Arthur McQuillan, et al.; Community Hotel Corp. vs Arthur McGuillan; Arthur G. Bill vs Harry E. Green; George H. Raymond, exec., vs Caroline B. Miles.

Trial List (to jury)—Louise Girard vs John L. Regan, executor will of John F. Regan; Mary A. Wall, appeal from probate estate of James H. Reynolds; Tony Postemski vs Harold Cunningham, D. A.; Charles L. Dawson, appeal from probate, will of Annie E. Dawson; (to court) S. E. Aaron Company vs George A. Vaughn Corp.; Victor Fontaine vs Albert J. Raymond; William H. Kenyon, et als. appeal from probate, will of David S. Kenyon; Richard Haddad vs Joseph Peck; F. Gordon Caffrey vs Peter Lee.

Assignment of cases at Willimantic, Tuesday, Nov. 15, 10 a. m.

Mildred C. Rathburn vs William J. Rathburn; Ernest Paquin vs Joseph Paquin; Community Hotel Corp. vs John T. Ashton.

Assignment of criminal case to court—Wednesday, Nov. 16, at Willimantic, 10 a. m.—State vs Fred Ward Rosebrooks.

Thursday, Nov. 17, 10 a. m.—Burton D. Bosworth vs Rolla Kelton, admr.; Arthur Bergren vs Walter Howlett and Madeline Howlett; R. G. Remington, Inc. vs Christopher Mannick, et al.

Assignment of criminal case to the jury—Tuesday, Nov. 22, at Willimantic, 10 a. m.—State vs John Sadlon.

Bar meeting—Clerk Edgar M. Warner gives notice that there will be a bar meeting in the superior court rooms in Willimantic, Friday, Nov. 18, at 9.45 a. m., to hear the report of the committee on the application of Henry H. Handfield for admission to the bar without examination.

JEWETT CITY

CANVASSERS AND SCOUTS ENTERTAINED AT SUPPER

The Red Cross roll call committee entertained the young women canvassers and Boy Scouts at supper Tuesday in the Methodist vestry. There were forty present, who enjoyed the supper of cold roast fresh shoulder, escalloped potato, pickles, rolls, cake and coffee. Several were unable to be present, as other engagements prevented. At the close of the supper, the chairman of the roll call, Mrs. E. H. Hiscox, congratulated the girls on their splendid success this year, the receipts being more than any year since the war time. They are now two hundred dollars ahead of last year's roll call, and all receipts are not in yet. To date, the amount is $922.43. In appreciation of their work, they were heartily applauded by the committee. The girls also accorded Mrs. Hiscox a rising vote of appreciation. The committee who gave the supper in acknowledgment of the canvassers' work comprised: Chairman, Mrs. Alice Anthony, Miss M. A. Burdick, Mrs. J. H. Tracy, Misses Alice Brennan, Catherine Barnett, Margaret Driscoll, Margery Ledyer, May Driscoll, Mrs. F. I. Ray, Mrs. E. B. Cheney, Mrs. P. W. Chase, Mrs. E. H. Hiscox, D. L. Phillips, and Dr. G. H. Jennings. A vote of thanks was given Mrs. Anthony, who was the efficient chairman. Much appreciation was expressed for the use of the church and the dining room appointments, and the gift of napkins by the Jewett City Savings bank. There has been fine team work, every canvasser showing the heartiest interest in this most worthwhile project.

Finn's tonight, Tumbling River, with Tom Mix, the greatest of Western stars.—adv.

ALFRED PALMER'S INJURIES HAVE PROVED SERIOUS

Alfred Palmer is in Backus hospital, Norwich, in a serious condition, as a result of a fall when a staging on the Medick house fell Sunday. One leg is broken just below the hip, and the bone is cracked to the knee. The hip and knee seem to be injured. It will be weeks before he can walk again, and he will have to remain in the hospital.

Mr. and Mrs. Mary Hueston and children, of Concord, Mass., have been guests at Dr. and Mrs. G. H. Jennings'. They were former residents here and came to attend the Benjamin-Stewart wedding.

Seventy friends of Mrs. Wayland Stetson, a bride of a few weeks, surprised her with a miscellaneous shower Tuesday evening. The affair took place at the home of Mr. and Mrs. W. B. Montgomery. The bride was surprised, for certain sure—which is not always the case, as she was occupied in hanging curtains, when the party arrived. Her gifts were very numerous and she also received a sum of money. Her sister, Miss Mildred Montgomery and Miss Christine Foster, of West Hartford, motored down for the event, which was another part of the surprise. Cake, cookies and coffee were served. Mrs. LeRoy Holmes and Mrs. George Norman arranged the very pleasant affair.

Important changes and improvements have been made in Finn Bros.' store, in the Finn block. The new fittings include the bringing of certain of the departments into the main street frontage. These changes are the result of plans which Mr. Finn has contemplated for some time, and will be an outstanding benefit to his increasing trade. Finn Bros. is the oldest general merchandise store in the town, that has retained its original firm name. The first store was begun in a small way, a venture made in the building near the Ashland bridge, over fifty years ago, primarily for the reason that the late James H. Finn, the oldest of the three brothers had lost his arm in a mill accident. Mr. Finn developed business genius at once. Later John and Daniel Finn, and then their sister, Hannah, all became actively interested in the business. The Spicer property, now owned by Dennis Barnett, offered a larger store on the main street. Here business thrived again and soon the big brick Finn block was erected. Of the original firm, only Daniel is left, and the improvements which he and his son, Daniel, Jr., are making at present, will be in line with their up-to-date business policy, heritage of a half century of standard goods, and honest dealing.

Things are not always what they seem up in this section, is conclusively proven by the harvesting recently of a fine crop of kohl rabi. The plants were purchased for late Dutch cabbage and when they were transplanted in early July, the resemblance to cabbage was perfect. The kohl rabi crop is the first in this section.

E. M. Gray was in Norwich Monday to attend the funeral of Carl Fred Messinger.

The fraternal orders of the borough are showing more than usual early winter activity, with new members taking the degrees at every stated communication.

Mr. and Mrs. Henry Ballou attended the funeral of the latter's cousin, Henry Green, of New Haven.

It is estimated that the highway washouts in this section will cost more to repair than has been expended for that purpose within the last twenty years.

Passers-by on the state road at Tadpole are noting the almost completed clearance of the west pond shore of vines, bushes and undergrowth by the state highway department. This beautifying and improvement extends close to half a mile along the shore, leaving a fine view of the water, between the larger trees which are left standing. There is every indication that Tadpole is soon to come into its own. Several new homes and bungalows are already built upon its margin, with a wayside merchant on the north shore putting up a large addition to his property. In early summer time, when the 30 odd acres of pond lilies are in bloom, there is no nearby New England locality that has anything on Tadpole's surpassing natural beauty.

Mrs. F. E. Robinson entertains the Congregational Ladies' society this (Thursday) afternoon at her home, on the East Main street highlands.

The thermometer readings at noon Wednesday, all through this section, showed the mercury at 74 and 76. Shirt sleeves and straw hats were seen on the streets, doors were open, flies were busy about their usual occupations, with no evidence showing except brown fields, leafless trees and shrubbery, that it wasn't the good old summer time.

Additional names to the Red Cross roll call are: Moses Tatro, Mr. and Mrs. George Briggs, Marian Briggs, Mrs. Christina Murphy, Mr. and Mrs. Walter Tanner, Margaret Tanner, Herbert O. Phillips, all of Voluntown; Mr. and Mrs. Matthew Exley, Cecelia Ellis, Irene Brickley, Mr. and Mrs. W. H. Payne, Martin Krauss, Dennis Sullivan, Jacob Wechsler, Mr. and Mrs. F. D. Ballou, Mrs. Edward Tarbox, Mrs. S. R. Water, Mrs. Minnie Hobart, Gerald Wolf, Raymond Cheney, Mrs. E. B. Cheney, Mildred and Elizabeth MacCluggage, Mrs. S. F. Brown, Joseph Rosenberg, Frank Field.

Miss Ruth Ballou and Miss Katsu Namikawa, who are training as teachers in Miss Wheelock's private kindergarten school, in Boston, were recent visitors at Miss Ballou's home, in Sylvandale. Miss Namikawa is a Japanese girl, from a Congregational mission near Tokio. She is educating herself in this country to return to her native country as a kindergarten teacher. Her father is in mission work and her brother has completed his education in this country and has gone back to do mission work. She is a girl of delightful personality, which charmed everyone who met her.

SATURDAY, NOV. 19---LAST DAY

COME TONIGHT BEFORE 9 O'CLOCK

Willimantic's Greatest

$75,000 CASH

GREAT VALUES

LARGE CHOICE

BUY NOW

LOW PRICES

Furniture SALE

SMALL DEPOSIT HOLDS YOUR SELECTION TILL WANTED. FREE DELIVERY EVERYWHERE. STORE OPEN TONIGHT TILL 9

Closes Saturday, Nov. 19, 9 P. M., in a Blaze of Bargains

MANY NEW SPECIALS ADDED AS EXTRA ATTRACTIONS FOR THE LAST DAYS. COMPLETE ROOM SUITES AGAIN CUT IN PRICE.

Right Now You Can Refurnish 4 or 5 Rooms for the Ordinary Cost of but 2 or 3. Save $100, $200, or even more on a Suite. This is your opportunity. Act Now — Profit by These Savings!

For the last days of this Greatest Cash Sale, Preparations Have Been Made to Handle Record-breaking Crowds of Buyers. Extra Help in All Departments Will be on Hand to Take Care of What Will Doubtless Prove THE BIGGEST BUSINESS IN OUR HISTORY.

HERE ARE A FEW MORE OF THE HUNDREDS OF BARGAINS OFFERED!

3-PC. BED OUTFIT
Walnut finish bed. Sag and rust-proof Spring and All Cotten Rolled Edge Mattress—
Last Day's Special $14.95 Regular $37.50 Value

DRESSERS
Mahogany, Walnut or Oak finish, Heavy French Plate Mirrors.
Last Day's Special $15.95 Regular $32.50 Value

LIVING ROOM SUITE
Beautiful Pattern and Construction—Three pieces
Last Day's Special $89 Regular $175.00 Value

TELEPHONE STAND and CHAIR
Mahogany or Walnut Finish
Last Day's Special $6.95 Regular $16.50 Value

CHINA CLOSETS
Assorted Finishes and Styles Every one a Real Bargain
Last Day's Special $19.95 Regular $37.50 Value

RUGS
Axminster and Velvets 9x12 and 8-3x10-6 Size All New Patterns
Last Day's Special $24.95 Regular $42.50 Value

DAVENPORT TABLES
Mahogany and Walnut Finish Regular Size
Last Day's Special $7.95 Regular $16.50 Value

BEDROOM SUITE
4 Pieces Finished in Walnut
Last Day's Special $99 Regular $225 Value

BEDS
Walnut Finish — Any Size
Last Day's Special $5.85 Regular $12.50 Value

MATTRESSES
All Cotton — Rolled Edge Easy to Sleep On
Last Day's Special $7.85 Regular $14.00 Value

MORE BARGAINS!
$7.50 Oil Heaters—smokeless $5.25
$8.00 Boys' Express Wagons $4.75
$175 Dining Room Suites $79
$300 Silk Mohair Living Room Suites $169
$175 Bedroom Suites Walnut finish $79
$65 Kitchen Cabinets—McDougall .. $39.95
$65 Sewing Machines "New Home" $43.95
$15 Floor and Bridge Lamps $6.95
$10 Windsor Chairs Mahogany finish .. $3.95
$78 Reed Sets—Three pieces $48.50
$2.50 Stair Carpet—27 inches wide $1.25
$5.75 Dining Chairs Genuine leather seats $3.25
$39 Dining Tables Assorted finishes .. $17.95
EVERYTHING IN OUR STORE HAS BEEN GREATLY REDUCED

SMALL DEPOSIT WILL HOLD YOUR SELECTION UNTIL CHRISTMAS CHECKS ARE DISTRIBUTED

STORE OPEN TONITE AND SATURDAY NITE UNTIL 9 O'CLOCK

DAY BEDS — FOLDING
Opens to full size bed. Complete with All Cotton Mattress
Last Day's Special $9.95 Regular $22.50 Value

PARLOR STOVES
Burns both wood and coal. Nickel Trimmings.
Last Day's Special $14.95 Regular $26.50 Value

LIVING ROOM SUITE
Newest Style. 3 Handsome Pieces
Last Day's Special $99 Regular $225.00 Value

FELT BASE FLOOR COVERING
Over 50 New Patterns to Choose From.
Last Day's Special 49c Regular 85c Quality

WASHING MACHINES
Gainaday Electric Copper Tank
Last Day's Special $134.50 Regular $165.00 Value

DINNER SETS
100 Beautiful Pieces Every home should have a set
Last Day's Special $17.95 Regular $37.50 Value

GRAY COMBINATION RANGE
Guaranteed Bakers—Burns any fuel
Last Day's Special $72.50 Regular $125.00 Value

DINING ROOM SUITE
9 Handsome Pieces Finished in Walnut
Last Day's Special $99 Regular $225.00 Value

COAL RANGES
With Double III-Shelf 8-20 Size. Black Satin Finish
Last Day's Special $67.50 Regular $100 Value

CEDAR CHESTS
Genuine Tennessee Cedar Moth and Dust Proof
Last Day's Special $9.95 Regular $18.50 Value

THOSE WHO HAVE PUT OFF UNTIL THE LAST MOMENT PARTICIPATING IN THE SAVINGS OF THIS GREAT SALE CAN WAIT NO LONGER—DELAY WILL BRING REGRET — SATURDAY IS THE LAST DAY.

HURTEAU-BOSSE CORP.

806-814 Main Street Willimantic, Conn.

Mothers, Do This —

When the children cough, rub Musterole on their throats and chests. No telling how soon the symptoms may develop into croup or worse. And there's when you're glad you have a jar of Musterole at hand to give prompt relief.

As first aid, Musterole is excellent. Keep a jar ready for instant use.

It is the remedy for adults, too. Relieves sore throat, bronchitis, tonsilitis, croup, stiff neck, asthma, neuralgia, headache, congestion, pleurisy, rheumatism, lumbago, pains and aches of back or joints, sprains, sore muscles, chilblains, frosted feet and colds of the chest (it may prevent pneumonia).

To Mothers: Musterole is also made in milder form for babies and small children. Ask for Children's Musterole.

Jars & Tubes

MUSTEROLE

WILL NOT BLISTER

Better than a mustard plaster

Adds flavor to

ROAST BEEF

BAKED FISH

SAUERKRAUT

GULDEN'S Mustard

COLCHESTER

There was a good attendance at this week's meeting of Oliver Woodhouse lodge, Knights of Pythias, the meeting was Past Chancellers' night and the following were in the chairs: Chaneller Commander, S. K. Kellogg, P. C.; vice chancellor, P. C., Samuel Friedman; prelater P. C., Max Seger; master of work, Irving J. Strick, P. C.; keper of records and seals, P. C. F. E. Baker; master of finance, P. C. Myron R. Abell; master of exchequer, P. C. Albert T. Van Cleve; master at arms, P. C. Max Cohen; inner guard, P. C. Isidore Mintz; outer guard, P. C. Samuel Cutler. The guests of the evening were Supreme Representative Thomas H. Troland; Capt. Joseph Loseno, of Hawkins Co., No. 18 uniformed rank; Keeper of Records and Seal Noyes of Trumbull lodge; Chaneller Commander of Trumbull lodge, New London; Past Chaneller F. B. Ames of Woodbridge lodge of Salem. After routine of business, short addresses were given by the visitors. It was voted that the lodge take $100 worth of first mortgage bonds of the clubhouse. After the lodge closed, a delegation of Hattie Jackson Temple, Pythian Sisters, entered the hall as guests. The sisters then announced that they had with them several mysterious boxes, which they would auction off. Bros. Dember and Kellogg acted as aucitioneers. On opening the boxes, there was much merriment as to the contents. Bro. Max Cohen, on opening his box, found it contained a beautiful Meerschaum pipe, another brother had a set of pepper and salt shakers. Bro. Ames' box had a beautiful layer cake. After the auction, a lunch was served and social hour was spent.

A. N. Lewis and his sisters, with their chauffeur, left Tuesday in their car for Florida, where they will spend the winter. They will stop for a few days in New York and Washington.

Marshall J. Porter, conductor on the main line of Willimantic, formerly a resident here, was calling on friends in town Tuesday.

For the past two days, Prof. Kendall, of the Academy school, has had members of the Athletic club of the school raking the leaves, etc., off the park.

Arthur Holmes, of New London, was here Wednesday.

William O. Symmes, of Hebron, was in town Tuesday evening attending the K. of P. meeting.

ROCKVILLE

Mr. and Mrs. Lloyd Woodmansee of Wakefield, were callers Sunday at the home of the former's mother, Mrs. Emogene Woodmansee.

Mrs. Irving Saunders and daughter, Mrs. Clark, and Mrs. Seth Saunders, of Hope Valley, called on Mrs. Nellie Saunders at Moscow, Sunday afternoon.

Mr. and Mrs. Kenneth Barber, of Stonington were guests Sunday of Mr. and Mrs. Howard C. Woodmansee.

Mr. and Mrs. William Taylor, of Moscow, are entertaining the former's brother-in-law and sister from Montana.

Albert S. Babcock and Mrs. Carlton Irish and two daughters were callers in Westerly, Monday.

Lesley B. Kenyon was at Woody Hill Sunday.

YANTIC

Mrs. Hermon J. Gibbs has been entertaining Mrs. Gill, of Philadelphia during the past week.

Mr. and Mrs. John Shea, of Colchester, spent Sunday with relatives at The Towers.

Mr. and Mrs. Nathan Whiteley heve returned from a week end stay in Albany, N. Y., with their daughter, Miss Beulah Whiteley.

Week end strollers noticed several out of season effects of nature. Snakes sunning themselves, toads hopping about and lizards crawling along.

Swamp apple bushes and lilac bushes in bud—Saturday noon the temperature was 68 degrees. Children playing baseball and jumping rope, more like spring than the approach of winter.

Mrs. Harry Fishbone and son, Jacob, have been spending several days in New York.

DR. ROBERT GLOBUS
Veterinarian
198 Palmer St., Norwich, Ct.
Telephone 2816

Try it with dinner to-night

"CANADA DRY"

"The Champagne of Ginger Ales"

BISHOP, BIDWELL CO., Norwich, Conn.
JOS. CONNORS & SONS, Norwich, Conn.

1790 1927

Norwich Bulletin and Courier

Entered at the Postoffice at Norwich, Conn., as second class matter.

Telephone Calls:
Bulletin Business Office 480
Bulletin Editorial Rooms 35-2
Bulletin Job Room 35-3

Willimantic Office, 854 Main St. Telephone 1131-2.

137 YEARS OLD

Printed every day in the year except Sunday.

Subscription price 12c a week, 50c a month, $6.00 a year.

Members of The Associated Press

The Associated Press is exclusively entitled to the use for republication of all news despatches credited to it or not otherwise credited to this paper and also the local news published therein.

All rights of republication of special despatches herein are also reserved.

Norwich, Thursday, Nov. 17, 1927

Daily Average Circulation
WEEK ENDING NOV. 12, 1927:
13,450

CASHING SECOND LIBERTIES

With holders of second Liberties reported as turning them in by the millions, they are doing just what is expected of them and what they should do. That issue of bonds having been called, some of the bonds being exchanged for notes or certificates, some paid and the government ready to pay them as fast as they are presented, the interest ceases on the unredeemed bonds. The face of the bonds and the interest that has already accrued will be paid by the government any time the bonds or the coupons are presented, whether it be today or a hundred years from now. The government's promise is good and it will continue to be good.

But sight should not be lost of the fact that inasmuch as interest on the bonds has stopped it is desirable from the standpoint of the bondholder not to sacrifice the future interest on the amount represented by the bonds by failing to redeem them. The money thus represented has been at interest and good business requires that it be kept at interest through the cashing of the bonds and the placing of the money in the bank on some sound investment.

Unfortunate as it may seem it has not been the case that bondholders have always promptly redeemed their bonds. Some never have been redeemed and it will be unusual if there are not some of the second Liberties which are never presented for payment. This may be because they are lost, accidentally or otherwise destroyed or perhaps because some over zealous citizen wants to give the money to the government. Bonds to the total of millions of dollars have never been presented in years gone by. Some are paid months and years after the call date but in these days when there is so much publicity concerning the matter there ought to be little or no excuse for bondholders refraining from putting such securities through the proper course. The idea of holding on to them indefinitely is simply inviting and accepting a needless loss on the part of the owner. The thing to do is to get your money and put it to work again where it will be safe.

ACCIDENTS AND INSURANCE

The statement which has been made to the effect that automobile insurance rates bid fair to be increased will not be learned with exact pleasure and yet it will not really come as a surprise. It is known that there are many accidents, that they continue to increase in spite of efforts for greater safety and regardless of compulsory insurance. The National Bureau of Casualty and Surety Underwriters sets forth that judge and juries have been found to be so liberal with those involved in accidents that the reserves of the insurance companies have been depleted to the point where it becomes necessary to consider increased rates.

It is perfectly evident of course that insurance companies are able to do business only through the rates that are charged. They must maintain reserves for the protection of the insured but when the reserves are depleted through increasing drains upon them it becomes evident that the source of such reserves, the insurance rates, must be changed.

Whether the trouble lies entirely with the generosity of judges and juries may be questioned. It would appear as if there was a possibility that some of the trouble may be due to the carelessness of the automobile owners themselves in so relying upon the fact that they have insurance that they do not take the proper amount of precaution in the handling of their machines. That, of course, means that the insurance companies must pay, and perhaps pay handsomely. If that is the case they must make their charges accordingly.

It seems a bit hard that the careful driver who seldom if ever is involved in an accident, and when he is it is due to the other fellow, should be burdened with increased insurance rates because of the don't care spirit of the reckless class. But that is always the case. There are unquestionably too many accidents resulting because reliance is placed upon the protection gained from insurance. Some drivers even boast of the fact. Is there any way that the necessary increase can be passed along to that particular class? That is where it seems to belong.

A CHANGE OF MIND

Mrs. Grayson who attempted to fly across the Atlantic from Maine to Denmark, and who has been quoted as much disappointed because she could not prevail upon her pilot to fly under adverse conditions, has arrived in Europe to consult her financial backer. She is now being quoted as declaring that she has undergone a change of mind that she has been brought to a realization of the conditions on the broad Atlantic as the result of a study of the conditions during her trip across in the steamer and she now thinks differently of the non-stop flight. She is still desirous of crossing the Atlantic in the air but she is now inclined to the idea of making several stops.

In addition to the new grasp of conditions as they exist on the ocean Mrs. Grayson has probably been giving closer study to the experiences of those who were successful in their non-stop flights to Europe and also to those who failed. There is a fund of valuable information in each and every one of those flights which ocean fliers cannot wisely ignore.

Mrs. Grayson encountered a variety of difficulties in her attempt to get away from Copenhagen, resulting in serious engine trouble and the approach of the season when weather added increased hazards to the trip. No one will say that she would not have succeeded had she been able to get the Dawn going and to keep it going on the projected course, but from the tenor of her statement in Europe she was facing a far different proposition than she anticipated. She was ready to rush into what she did not understand, and this despite all the reports concerning what the successful encountered and what the unsuccessful must have faced. When she comes to a realization of just what is involved she is not so keen for the experience or the risk. No one will blame her. It represents the difference between chance taking and the adoption of sane flying methods. Mrs. Grayson appears to be profiting without waiting for personal adverse experience.

BETTER PROTECTION NEEDED

Almost every week there is a news despatch concerning a fire in a building housing children or the aged. Sometimes the inmates are gotten out in safety. There are occasions where there is a loss of life and at times it is heavy. The repetition of such reports indicates that there are conditions surrounding the housing of children and aged which is dangerous. It emphasizes the need of fireproof structures and better protection for the heating apparatus as a safeguard against fire.

When such buildings are reconstructed it is possible that these matters will get the necessary attention, but there is no good reason why all those homes for children or aged should be permitted to go without attention until fire destroys the whole or part of the structure.

Following the floods in New England attention has been immediately directed to the importance of testing any and all dams about whose stability there may be any question. It is a timely move. There's no telling how much protection will be provided thereby, or how many lives will be saved. But it is preferable to waiting until after the dam has given way and lives and property have been destroyed.

The same policy should be followed in regard to these homes where so many lives are at stake. If they cannot be fireproofed right away it is possible to provide safeguards that will protect them against the common dangers. It may involve some expense, but whatever that may be it would be far better than subjecting humanity to recognize perils and possibly death by fire or suffocation. Every fire in such institutions should be regarded as a lesson to all the others.

ADMIRAL JONES RETIRES

Due honors were paid to Rear Admiral Hilary P. Jones on his retirement from the navy this week after 47 years of service. They were years of service which called for recognition, years during which there was a faithful and highly efficient guidance of such part of the first line of defense as came under his direction.

Admiral Jones has served with distinction in every position in which he has been placed, and they have not been few. He was in charge of that division which moved the troops from Newport News to France at the time of the war. He was commander in chief of the American fleet in 1922. He was delegate from this country to the conference on armament limitation at Geneva this year and took a conspicuous part in the presentation of the attitude of the United States. He was frequently quoted because of the clear and convincing manner in which he put forth the American policy. At the time of his retirement he was ranking member of the general board of the navy.

It is impossible that such a career has not left its impression upon the branch of this government in which he has been so closely identified for so many years. His career has been conspicuous for the manner in which his high service has been rendered rather than by the publicity stunts he has undertaken for personal glory, and it will so stand out in naval history. His contributions were of great value whether it was an emergency occasion or during the ordinary peace time administration of duties. The country makes no mistake in paying tribute to such officials.

EDITORIAL NOTES

The man on the corner says: Every warm day brings summer just that much nearer.

There might be some interesting sights but not many are motoring to Vermont for such purposes these days.

Secretary Hoover is getting a lot of experience in dealing with floods but none of them seems to be over his head.

With the treasury certificates nearly three times oversubscribed it speaks volumes as to what is thought of government securities.

There are those who claim the spoken drama is suffering from the admission tax. Maybe, but what was the trouble before the tax was applied?

Even the execution of revolutionists did not put enough fear in those who threw the bombs at Obregon to cause them to refrain from assassin's tactics.

There's nothing like being forehanded. Some people are already worrying about when Thanksgiving will come in 1928, just because there are five Thursdays in the month and the fourth has always been picked since the days of Lincoln.

SPRING ENTERPRISE

Well, here we are, Jimmie, back out at our lake, all ready to go fishing, again. Great, ain't it? Boy, ain't things green? And hear the birds. Most of 'em must be back from down south by now. Sure sounds like it.

"Yuh know, Jim, you and me oughta get a medal for our ambish. A lot of guys like us woulda been too lazy and too full of spring fever to come out here fishing on a day like this. Not us, huh, Jim? We're up-and-at-'em birds, we are.

"I got my pole together. Got yours? Where'd yuh put the worms? Thanks. Now for the important business of finding the biggest and the fat—. Man of man! Look at this one. On the hook with yuh, old tempter. Look at that Jim, ain't that pretty good for a job of baiting? Can't see the hook anywhere, can yuh? There ain't nothing showing but worm.

"All right, here goes. Pdink! Didn't that sound good? Guess I got the bobber just about right. Well, might as well sit down to this work. No use standing up. Yeh, that's a good job of baiting, too, Jim. I claim those two worms are good for two fish any day.

"Gee, but it's great to be out here with nothin' to do but sit and watch a bobber and let the sun sort of ooze into your skin. Huh? Yeh, you're right—and pull in fish. They oughta be biting swell today.

"Yuh know I've been thinkin', Jim, why couldn't you and me make this a business? We both like to fish, and there's money in it, if it's done right. Now, for instance, there's two worms in the water. Well, say we get two fish. All right, then we bait the hooks again and—bing!—two more fish. And say we get forty fish today, that's twenty apiece.

"Then, say, we don't eat those fish, but sell 'em. Say we get two bits per. That's—let's see—that's ten dollars. All right, then say we just soak that ten dollars in more fishing tackle. We could each watch two poles easy. Then the next day we could catch eighty fish. That's twenty dollars. Then get more tackle, maybe a seine, and it wouldn't be long before we would be making real money. Sounds good, doesn't it?

"And think how good it would be to be out here fishing all of the time. Gosh, wouldn't it be the spider's web-feet?

"Yuh know, Jim, I can appreciate how some fellows get spring fever. Don't you feel kinda satisfied and lazy out here where the water's lappin' and swishin' through the cattails sort of peaceful-like, and the air's so nice and warm? I can't see no sense in my settin' here and holdin' this pole. Might as well stick the end in the mud. I can grab it if I get a bite.

"Well, as I was sayin', Jim, we could go in this fishin' business and make us a nice little wad. Then what would we do? Don't know, huh? Well, I'll tell you. We would invest it. There's the way to make money. Put what you got in some good investment and let it work for you. Say we put in a couple o' thousand in some oil company, and say they hit a gusher. Bigo! A hundred thousand overnight!

"Then say we took that and invested it in real estate in some place that was boomin'. Pick a place that's turning over fast. It oughta be easy to run the hundred thousand up to two or three hundred thousand in a year. Then we could take that and—do you follow me, Jim? You're ahead of me, huh? How far ahead? Oh, you've got us with a million already, eh? Well, make it a million, it doesn't matter.

"Gee, this weather's sure gettin' into my blood. I've been working pretty hard this winter, and I guess I'm all tired out. I'm going to see if I can't lie down here on the bank and still see my bobber. Yep, that's easy.

"Say, Jim, when we've got our million there's one thing we've got to have besides automobiles, and that's an airplane. See them big white clouds up there? Wouldn't it be great to be playing around in them, way up there where the sun is?

"That sun sorta hurts my eyes. Guess I'll pull my hat down over them. There, that's better. Gosh, Jim, don't it feel good to stretch? Ain't this grass fine? Don't you like to pull that warm air into you? Makes a fellow feel like living and doing something.

"You know, Jim, that first million's going to be the hardest, but it oughta be easy to make the second and the third and—huh? Our business has started? Whadda yuh mean, started? Oh, have we got a bite? Well, don't be so blamed lazy. Haul him in.

"Huh? He's on my line? Is he hooked good? Yeh, I can hear him splashing. Well, I guess it's up to me to move, but—aw heck! Let him splash. I'm going to sleep."—Exchange.

Former Norwich Leaders

FORMER NORWICH LEADERS

The Hon. John Breed

(From Norwich Bulletin, Dec. 4, 1865.)

The Hon. John Breed, one of the oldest merchants and most prominent men of Norwich, died very suddenly at his residence in this city Sunday noon, in the seventy-fifth year of his age.

His disease was gout, and was hereditary in the family, his father having died of it at the age of forty-nine, and his brother, Joseph, at the age of fifty-four.

Mr. Breed was the son of the Hon. John McLaren Breed, who was mayor of Norwich from 1796 to 1798. His first business experience was in the hardware store of Jabez Huntington, on Shetucket street, about the year of 1803. During the last war with Great Britain he was clerk for Jesse and Simon Breed, hardware merchants, then occupying a store in the Davison building, on Water street, directly opposite the present store of John Breed & Co.

In 1818 he commenced the hardware business in company with the late J. G. W. Trumbull, in the store on Water street, now occupied by George A. Sydleman, the firm name being Trumbull & Breed. The concern was also engaged in woolen manufacturing at Jewett City. They continued in business together two or three years, during which time their woolen factory in Jewett City, and the store on Water street were both destroyed by fire.

After the dissolution of the firm of Trumbull & Breed he entered into partnership with James Breed, his cousin, and the new firm of John & James Breed, in which his brother Joseph was a silent partner, continued in the hardware business, in the store now occupied by John Breed & Co., until 1828, when they failed. Subsequently they effected a compromise with their creditors. The business was conducted under the name of Joseph Breed, Ag't., until 1840, when the firm of John Breed & Co., was formed and has ever since continued. Since 1838, however, the hardware business has been carried on by the firm of Breed, Prentice & Co., the cordage and rope-making business only being continued in the name of the old firm.

In January, 1865, Mr. Breed retired entirely from the hardware business, retaining his interest in the cordage and line manufacturing up to the time of his death.

In 1840 he was elected mayor of the city. During the first year of his mayoralty he made an onslaught upon awnings, posts, feed boxes and other obstructions which were placed upon streets and sidewalks by the merchants in the business portion of the city. Under his directions, amid great excitement, and in the face of the bitterest opposition, the street commissioner went through Main and Water streets, axe in hand, cutting down and carrying away all the obnoxious obstructions. The awning excitement of that year is well remembered by our old citizens.

The opposition to him on account of this measure was so great that in 1841 the whigs and democrats united in nominating Hon. John A. Rockwell for mayor, so as to prevent his re-election. But an informal citizens' meeting was called, and the people who admired his pluck and pertinacity nominated and elected him in the face of his positive refusal to accept. In 1845 the people who admired his fearlessness and independence of character, again took him up against his own wishes and positive refusal to run, and elected him over the regularly nominated party candidates.

These three terms as mayor were his only public services in an official capacity, although he was always active, prominent and influential in politics, and, as he said, had "served" thirty years as a member of the third house of the Connecticut legislature.

In 1859 he built the building and half bearing his name, on the corner of Washington and Main streets. It supplied a need which had long been felt, and was in itself a public benefaction. He was possessed of considerable real estate in various parts of the city, and was probably worth from $200,000 to $250,000. This property, in case he left no will, after the distribution of the dower, will go to the three children of Mrs. Timothy Dwight, of New Haven, the sole heirs to the estate.

YOUR HEALTH

NURSING IS DESIRABLE PROFESSION

William F. Howard, M. D., Pocatello, Idaho

Member Gorgas Memorial

Of all the occupations open to the young woman, nursing especially preserves her charm and feminity and at the same time prepares her for the later duties commonly assumed by her sex. It opens up wide and numerous fields, and affords an intimate view of human activities and a broad knowledge of life.

The nurse deals directly with people of all kinds and meets the conditions that have much to do with all experiences. When she later has a home of her own, she has learned from experience numerous things that enable her to make it a better home. Her knowledge will be of use to herself and to her neighbors, and a helpful neighbor is an endearment to any community.

The nurse who expects to devote her life to her profession can look forward to numerous positions as head nurse that are free from long hours, free from giving personal attention to the patients' daily needs, and free from all that might be considered the drudgery of nursing. There are positions as superintendents of nurses and superintendents of hospitals that exercise the best qualities of business and executive management. There are special fields for nurses such as welfare work, public nursing, special positions in institutions and in industry, technicians, laboratory workers, and the instructor nurse who always occupies a position that is inspirational to beginners.

This is an appeal to young women who expect to enter training, to those who have not yet decided what college work to pursue, and to parents or friends who may advise such young women to consider a nursing career, to make sufficient preparation before entering the hospital training so that their later progress may not be limited by lack of fundamental knowledge.

Many universities and colleges admit women to a prenursing course of three years, and at the completion of this, followed by a hospital training course of two years, award a college degree and a nurse's diploma. This course gives the young woman the advantages of college life and training and magnifies her hospital training. She can understand the difficult medical subjects and the problems of nursing. It is a preparation that should enable a nurse to rank high in her profession and open to her opportunities inaccessible to those who have not had such preparation. It is also a source of satisfaction and usefulness and joy to her the rest of her life.

What Do You Know About Eastern Connecticut?

Questions

1—What Norwich buildings were designed by Arnold & Burdick?

2—Who wrote the words of the hymn, "I'll Go Where You Want Me to Go?"

3—When did the first colony of Irish Catholics settle in Willimantic?

4—For how many generations has Allyn's Point been in the possession of the Allyn family?

5—When did doves become so thick in Norwich as to constitute a nuisance?

6—Who was the first mayor of New London?

7—When did he hold office?

8—Where are the Norwich Falls?

Answers will be found on Classified page.

LETTERS TO THE EDITOR

Other Central Village Attractions.

Mr. Editor: In Saturday's issue, I read with pleasure the letter on Central Village. The writer omitted to say we have a very fine church in Central Village, a very fine organ and preaching that can't be beat. You are all welcome and invited to attend services here. If you come once, you will surely come again. Come and hear the beautiful music from our new organ.

WIDOW'S MITE.

Plainfield, Nov. 14, 1927.

Stories That Recall Others

Getting in Love

Little Helen and James were next door neighbors and played together a great deal. One day James was eating his lunch when Helen called him to come out to play. His mother said he should complete his lunch before going out.

And James said: "Yes, mother, I will. Helen is getting in love with me and just wants me to play with her all the time."

A Chip Off the Old Block

While the spelling lesson was going on the teacher gave the class words to use in sentences. Addressing ten year old Harry, whose father plays in a band, she asked: "Harry, will you use the word banquet correctly in a sentence?"

After deep deliberation and a thought concerning his father's musical affairs, Harry said: "When the speaker stepped upon the platform, the 'band-quit.'"

The Chrysanthemum Society of America will open its annual meeting and exhibition in Baltimore today.

COLDS of head or chest are more easily treated externally with— VICKS VAPORUB Over 17 Million Jars Used Yearly

Let the Young Folks Cook

But be sure they use Rumford and their cookies, cakes and biscuits will be as wholesome, appetizing and digestible as yours. Rumford assures success to young cooks as well as to experienced ones.

RUMFORD The Wholesome BAKING POWDER It Never Spoils a Pudding Either

Your Next Set!— What will it be? How can you decide?

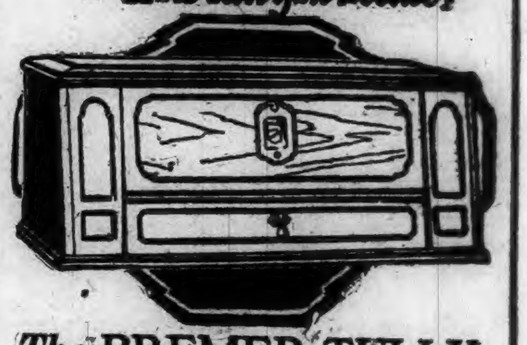

The BREMER-TULLY COUNTERPHASE

has been little advertised in the past because demand has exceeded supply.

Satisfied customers for six years have been telling their neighbors. "If it's a B-T it's the best," is what they say.

Others may make greater claims, but B-T prove it in performance.

Let us demonstrate in your home that all claims made for this wonderful Receiver are authentic.

WILBUR RADIO SERVICE
315 Main Street. Phone 505

Introducing Our New Line
ALL SILK FABRICS

Crepe Satin, Black only, best quality, 40-inches, per yard $1.89
Crepe de Chines, pastel and fall shades, 39-inches, per yard $1.29
Crepe Satin, navy, canton blue, copper leaf, jungle, Malaga, Marron Glace, 39-inches, per yard $1.39
Taffeta, Orchid, Peach, Nile, Black, 39-inches, per yard $1.39

RAYON FABRICS

Brocaded Linings, 36-inches, per yard 69c

KNITTED RAYON UNDERTHINGS

Excellent Quality

Vests—white, flesh, peach, sizes 36 to 42, 69c; Bloomers to match $1.19
Vests—white, flesh, peach, sizes 44 to 46, 79c; Bloomers to match $1.29
3-piece Triad Suit, flesh only, sizes 36 to 38 $1.59
Debutante Bloomer Suit, peach only, size 38 $1.59
Nightrobes, peach and flesh, size 16; peach, size 17 $1.89

These prices are within the reach of all. Our materials and underthings make delightful Christmas gifts.

SHOP EARLY.

ASHLAND COTTON CO.,
MILL-END DEPARTMENT
Jewett City, Connecticut.

BEAUTY BEGINS FROM WITHIN

Why have a pimply, blotchy, sallow skin? You must clean your system by removing the poisonous waste in the intestines with the purely vegetable ingredients in Schenck's Mandrake Pills.

A few days' use of Schenck's Mandrake Pills and you have a clear skin and feel fit all over. Schenck's Mandrake Pills are a doctor's prescription and you can find nothing better for keeping your system in a clean, healthy condition.

Get them at your druggist or send 25c for a box (sugar-coated or uncoated) to

DR. J. H. SCHENCK & SON
P. O. Box 1245 PHILADELPHIA, PA.

Today's Anniversaries

1747—Alain Rene Le Sage, who wrote the world's classic, "Gil Blas," died in France. Born there, May 8, 1668.

1870—Amadeus, Duke of Aosta, was proclaimed king of Spain.

1873—Indignation mass meeting in New York on account of the massacres in Cuba.

1887—London authorities, fearing anarchists, swore in 20,000 police.

1892—Edward McCrady, noted lawyer and the last prominent participant in the nullification movement, died in Charleston, S. C. Born there, March 16, 1802.

1898—Much property in San Francisco was destroyed by a violent windstorm.

1916—The Dutch lower chamber voted the eligibility of women to membership in the States-General.

1926—Carl E. Akeley, celebrated American explorer and scientist, died in the Belgian Congo.

IN THE PUBLIC EYE

Arthur Amos Noyes, to whom the Royal Society of Great Britain has awarded the Davy medal in recognition of his contributions to science, is a noted American chemist who has carried out important researches for many years in various laboratories. Born at Newburyport, Mass., in 1866, he received his technical training at the Massachusetts Institute of Technology, which institution he later served as professor of theoretical chemistry and for several years as acting president. From 1895 to 1901 Prof. Noyes was editor of the Review of American Chemical Research. He is a member of numerous scientific and learned societies, has received degrees from the University of Leipzig, Yale, Harvard and other prominent universities, and in 1915 was awarded the Willard Gibbs medal of the American Chemical Society. Prof. Noyes now makes his home in Pasadena.

Today's Birthdays

Crown Princess of the Belgians (formerly Princess Astrid of Sweden), who recently gave birth to a daughter, born 22 years ago today.

William E. Storey, president of the Atchison, Topeka and Santa Fe railroad, born in San Francisco, 70 years ago today.

Carl Hawes Butman, who has been appointed secretary of the Federal Radio Commission, born at Chelsea, Mass., 43 years ago today.

Grace Abbott, director of the Children's Bureau of the U. S. Department of Labor, born at Grand Island, Neb., 49 years ago today.

Thomas Taggart, former United States senator from Indiana, born in Ireland, 71 years ago today.

DANGEROUS VARICOSE VEINS REDUCED OR MONEY BACK

This Simple Home Treatment Is Giving Amazing Results

Rub Gently and Upward Toward the Heart as Blood in Veins Flows That Way

If you or any relative or friend is worried because of varicose veins, or bunches, the best advice that anyone in this world can give you is to ask your druggist for an original two-ounce bottle of Moone's Emerald Oil (full strength) and apply as directed night and morning to the swollen, enlarged veins. Soon you will notice that they are growing smaller and the treatment should be continued until the veins are of normal size. So penetrating and powerful is Emerald Oil that even Piles are quickly relieved. Lee & Osgood sells lots of it.

HOW TO SECURE YOUR RIGHTS

LET US SUPPLY YOUR COAL NEEDS.

YOU GET THE Right KIND OF COAL
— ALSO —
YOU GET THE Right KIND OF SERVICE
YOU'LL FIND US Upright IN OUR DEALINGS
TO SERVE YOU
IS ALWAYS OUR Downright AIM AND PURPOSE
YOU ARE SURE
TO GET Outright SATISFACTION
By Calling 2208
WHEN IN NEED OF COAL.

Shetucket Coal & Lumber Co.

Heckers' FLOUR

The food value of gluten

Heckers' Flour is rich in gluten—and it is the gluten content of flour that supplies the energy-giving, body-building qualities to bread. Wonderfully good food for children of all ages.

Heckers' is a superlative flour for bread and rolls.

It goes farther—the SAVING flour—Since 1840

Fresh, Seasonable Fish, Direct From Fishing Boats to You.
Special for This Week End

FRESH CAUGHT MACKEREL, lb. ..... 2 lb. average 32c
LARGE, FRESH SMELTS, lb. 39c
Fresh COD STEAK, lb. 25c
Fresh HADDOCK, lb. 12c
Red King SALMON, lb. 39c
Boneless FINNAN HADDIES, lb. 25c
Fresh SHRIMP, lb. 30c
TUNA FISH—can ..... 29c 2 Cans 55c
Freshly Shucked Certified Northern OYSTERS, pint 39c
Chowder CLAMS, pint ..... 39c Freshly Opened

The Mohican Market

STORM
SASH
SAVE
FUEL

FOOL THE COAL MAN

— Also —

Weather Strip

Fred C. Crowell

"THE PAINT STORE"

87 Water Street.

Dear Cynthia

We had a ripping time at the game! I rooted for Tom's team until I was hoarse. Tom's sister said she thought my new coat was a "touchdown". I believe it made a new customer for

Mandell's!
—Peggy

SIMON MANDELL
Exclusive But Not Expensive
COATS-FROCKS-MILLINERY
104 MAIN ST. NORWICH

BumsteadsWormSyrup

"To children an angel of mercy." Where directions are followed, IT NEVER FAILS. Despite scarcity and enormous cost of SANTONIN, it contains full dose. Stood sixty years' test. Sold everywhere or by mail, 35c a bottle.

Jas. C. A. Voorhees, M. D., Philadelphia

KEEP LOOKING YOUNG

The secret of keeping young is to feel young—to do this you must watch your liver and bowels—there's no need of having a sallow complexion—dark rings under your eyes—pimples—a bilious look in your face—dull eyes with no sparkle. Your doctor will tell you ninety per cent of all sickness comes from inactive bowels and liver.

Dr. Edwards, a well-known physician in Ohio, perfected a vegetable compound mixed with olive oil as a substitute for calomel to act on the liver and bowels, which he gave to his patients for years.

Dr. Edwards' Olive Tablets are gentle in their action yet always effective. They bring about that natural buoyancy which all should enjoy by toning up the liver and clearing the system of impurities.

Dr. Edwards' Olive Tablets are known by their olive color. 15c, 30c and 60c.

CENTRAL STORE

Phone 1238

Specials for Thursday

Williams' Vanilla— 2 oz. bottle 27c

Swift's Premium Frankforts, lb. 30c

J. M. Young & Sons

Patient in Stamford Hospital

Mrs. Andrew Nash of Darien, a sister of Mrs. William Davis of Elm Arch farm, Hampton, is a patient in the Stamford hospital. She suffered a serious heart attack and her physician recommended her removal to the hospital where she is doing fairly well at present.

FUNERALS.

LIPOVITCH—In New York, Nov. 16, 1927, Mrs. Abraham Lipovitch, formerly of Norwich, aged 53 years. Funeral at the undertaking parlors of Hourigan, Bros., Norwich, at 9 o'clock this (Thursday) morning.

1790 1927

Norwich, Thursday, Nov. 17, 1927

VARIOUS MATTERS

Light vehicle lamps at 4.58 this evening.

Daboll's Almanac predicts heavy frosts at the week end.

Return of warm weather has proved a set-back to buying of coats and wraps.

A drive for Red Cross members is being held in South Coventry this week.

Manufactories about town are forced to light up at 3:30 or even earlier, these short days.

Again Wednesday evening, the sky was too clouded for any satisfactory observation of the Leonid meteors.

The twelfth National Hotel exposition in progress in New York this week is attracting hotel men from Connecticut.

The coming Sunday afternoon the choir of Park Congregational church is to furnish the musical hour at Backus hospital.

It is announced in the Academy paper, Red and White that Miss Una Ritchie has become a member of Alpha sorority.

Miss Beatrice Sharpe of Spring Hill farm, Montville, has been the guest of her cousins, Mr. and Mrs. Leon Neff of Waterford.

At Willimantic Camp Ground, the work of cleaning the grove of leaves, of which there is always a great quantity, is in progress.

A strong revival of interest in children's hair-bow ribbons is likely to be a feature of the spring demand it was said here Wednesday.

The Progressive Missionary club of the Central Baptist church held a meeting Tuesday afternoon with Mrs. James M. Young, at Rock Glen.

Mrs. Alfred White and daughter, Betty, of Great Neck, L. I., who had spent a week with Mrs. Louis Chapman, in Salem, have returned home.

A South Windham correspondent mentions that Mrs. Ella Corel has returned after spending the week with Mr. and Mrs. D. W. Backus, in Mystic.

The meeting of the Thursday club, of Moosup, is to be held today (Thursday) with Mrs. W. H. Dunnack, Mrs. Williams and Mrs. Whitehead being the readers.

Miss Mary Hall, Connecticut's first woman lawyer who died Tuesday at her home in Hartford was a native of Marlborough and burial is to be in that town.

Banks have been busy as the second liberty bonds were turned in this week for redemption, interest on them ceasing. The total in the country was about $732,000,000.

Nov. 20 is the last day for deposits in the Chelsea Savings bank 1926-27 Christmas club.—Adv.

Mr. and Mrs. A. N. Decker have left Old Lyme for Arizona for a few weeks' stay, before going to their winter home in Florida. They do not intend to return to Lyme before April.

Members of Lady Aberdeen lodge, Daughters of Scotia, and Clan Cameron lodge, Order of Scottish Clans, plan a banquet at the Mohican hotel, New London, Nov. 22.

Mrs. Almira Watt of Montville who fell and sprained her hand and wrist when she was taking down a couch hammock, is somewhat improved and is able to use her hand a little.

Chicken pie supper, 75c, Yantic Parish house, Friday 5:30 to 7.—Adv.

Local haberdashers state that collegiate styles are out-standing in the call for novelties in shirts, oxford shirts featuring stripe and jacquard patterns on white and colored grounds doing particularly well.

The 4-H club of nine girls met with Mrs. Reuben Pearl at Hampton and organized as follows: President, Miss Florence Pearl; vice president, Miss Eunice Bakkin; secretary and treasurer, Miss Agatha Edwards.

Sheer printed silks and a number of new plain weaves featured the spring lines at the openings Tuesday. The printed silks are of chiffon georgette and stress large floral designs and color effects of French inspiration.

Recent additions to Trinity Methodist church include: Mr. and Mrs. J. H. Smith and son, 30 Spalding street, Mr. and Mrs. Floyd Monroe and children, 12 Pukallus avenue, Mr. and Mrs. Richard Beebe, Buckingham place.

New York papers note that Mrs. Walter Chadwick Noyes and Misses Marian and Ruth Noyes have closed their country home, Indian Rock Farms, Lyme, Conn., and have returned to 1,010 Fifth avenue for the winter.

Wednesday afternoon, members of Ever Ready circle of the Central Baptist church took the 2 o'clock car for East Great Plain, where automobiles met them for the remainder of the distance to Mrs. John R. Lyman's for a meeting.

One first prize, two second prizes and a special prize were won by William Milne of Henry B. Plant's Branford House estate, Eastern Point, at the chrysanthemum show of the Horticultural society of New York recently.

The weekly calendar of the First Baptist church says: Norwich council of Boy Scouts is collecting broken toys and dolls. Repairs will be made by the Scouts and the toys will be distributed by the United Workers to needy children.

The current White Ribbon Banner has a fine cut of and tribute to Mrs. Caroline Brown Buell, of East Hampton, who died since the October Banner was issued. She had been connected with the state W. C. T. U. since its beginning.

There is to be a United States civil service examination for motor boat operator (customs service). Vacancies in the bureau of prohibition, treasury department, for duty under the collector of customs, Detroit, Mich, will be filled from this examination. The entrance salary is $1,860 a year.

GIRLS OF TWO CHURCHES GAVE AMUSING PLAY

The play, The Three Pegs, given by the Girls Friendly societies of Grace church, Yantic, and Christ church, Norwich, held Wednesday evening in Christ church social room proved a great success. The girls kept the audience in an uproar at the comical predicament the different actresses got into and the hearty applause showed how well each character was portrayed. Dancing was enjoyed by all after the play and ice cream was served between danced.

The Christ church committee was Mrs. James Southouse, Mrs. C. M. Budlong, Mrs. Fred Leffingwell, Miss Gertrude Hathaway, Miss Obeleine Lambert and the Grace church committee comprised Mrs. S. H. Bishop, Mrs. Ellis Bentley, Misses Dorothy and Marjorie Harvey, Florence Congdon, Estella Kilroy, Vera Miner, Lois Manning, Phyllis Irving and Ruth Briggs. The music was furnished by Swahn's orchestra.

Reception For Golden Wedding.

Mr. and Mrs. Hiram F. Lewis, of Williams street, New London, who celebrated their golden wedding anniversary Tuesday, were given a reception by Union lodge of Masons of which Mr. Lewis is a member and the Ladies' Auxiliary to Masons of which Mrs. Lewis is a member.

PERSONALS

Mr. and Mrs. Carl Rogers and son, Lester, of Ellington, were recent visitors with Salem friends.

Mrs. Annie Prentis, of Norwich, was in Montville recently, calling on her aunt, Mrs. W. G. Sharpe.

Mrs. DeWitt Kingsbury, of South Coventry, has been the guest of her sister, Mrs. L. J. Hughes, in Laysville, Lyme.

Mrs. Susan Blake, who has been visiting Mr. and Mrs. F. J. Hope, at Montville, for several months, has returned to her home at Stafford Springs.

Miss Ann Chamberlain, who has been spending the summer at Quaker Hill, with Miss Alice Davis and May Davis, has gone to Philadelphia to make her home with her nephew, John Chamberlain.

OBITUARY.

Mrs. Jacob F. Metzger.

Mrs. Caroline A. Zimmerman Metzger, 83, wife of Jacob F. Metzger, died Wednesday morning at 6.30 o'clock at her home, No. 88 Fifth street, following an illness of about six months. Mrs. Metzger was born in Minden, Germany, October 28, 1844. She came to this country in early life and lived for 10 years in Hartford. Since then she had resided in this city.

Mrs. Metzger was a member of the Greeneville Congregational church and the Ladies' Aid society of the church. She was always active in these organizations and took much interest in them. Surviving Mrs. Metzger are her husband and three children, Miss Bertha A. Metzger and Mrs. William J. Tilley of this city; William F. Metzger of the Bronx, N. Y., three grandchildren, Frederick W. Metzger of Palmyra, N. J., Ruth A. Metzger of the Bronx, N. Y., Russell W. Metzger of this city and one great-grandchild, Eleanor Caroline Metzger of Palmyra, N. J., a sister, Mrs. Frank P. Webster of Keene, N. H., and a brother, Henry Zimmerman of this city.

Mrs. Metzger was a loving wife and mother and was beloved by many admiring friends. Her death is deeply mourned by all who knew her.

FUNERALS

Mrs. Alexis Sevigny.

Funeral services for Mrs. Alexis Sevigny were held at 8:30 o'clock Wednesday morning at her home, No. 119 Main street, Baltic, followed by requiem high mass in Immaculate Conception church at 9 o'clock. Rev. A. A. Jalbert was celebrant of the mass. There was a number of beautiful floral forms and besides the relatives and friends present, there was a delegation from the Ladies of St. Ann society, of which Mrs. Sevigny had been a member.

Burial was in St. Mary's cemetery, Baltic, where a committal service was read by Rev. Fr. Jalbert. The bearers were Charles F. Caron, George La Croix, Zoel Gaucher, Thev Veau, Ernest Veau and Joseph P. Arpin. The funeral arrangements were in charge of Undertaker George G. Grant, of Taftville.

Mrs. Max Heinrich.

The funeral of Mrs. Max Heinrich was held at 2 Wednesday afteroon at her home in Lisbon, many relatives and friends attending from Providence, Taftville, Norwich and other places. The services were conducted by Rev. Edwin Gordon Crowdis, pastor of the Taftville Congregational church. There was a wealth of beautiful floral remembrances.

Burial was in the family lot in Maplewood cemetery, the committal service being read by Rev. M. Crowdis. The bearers were Max Heinrich, Alwin Heinrich and William Wing, Lafayette Shurtleff, Alfred Levesque and John Sullivan, of Providence. George G. Grant, of Taftville, was in charge of the funeral arrangements.

WEDDINGS

Armstrong-Barron

At the rectory of St. Joseph's church, Wednesday morning at 9:30 o'clock, Frederick Charles Armstrong, son of Mr. and Mrs. Walter Armstrong of No. 216 Franklin street and Miss Anna Grace Barron, daughter of Mr. and Mrs. Joseph Barron of Corning road, were united in marriage by Rev. William A. Topor. Anthony Busch was the best man and Miss Pauline Bentley was the bridesmaid. The bride wore a gown of powder blue georgette, trimmed with silver lace, wore a hat to match and carried a shower bouquet of white roses, carnations and lilies of the valley. The bridesmaid was gowned in pink georgette with hat to match and carried an arm bouquet of pink roses and carnations.

After the wedding ceremony there was a reception at the home of the bride's parents for members of the immediate families. Later in the day the bride and groom left for a wedding tour to New York city and other cities in New York state. On their return they will reside at the home of the groom's parents, No. 216 Franklin street. The bride received numerous and beautiful wedding gifts.

DANCE UNDER AUSPICES OF HOME-TIME GROUP

The first dance of the season under the auspices of the home-time group of the United Congregational church was held Wednesday evening at the Community house with an attendance of 50 couples. The enjoyable affair was arranged for by the committee consisting of Miss Emma J. Thompson and Fred Thumm. The chaperons were Mr. and Mrs. A. M. Thompson, Dr. and Mrs. C. A. Spear, Mrs. Archibald Mitchell, Jr., Mrs. F. W. Lester, Rev. A. H. Abbott, Miss Elizabeth F. Pullen, Mrs. Ernest Latimer, Mr. and Mrs. Harold W. Carpenter.

SANG HYMN WRITTEN BY DONOR OF FLAG

At the annual inspection of ritual and floor work of Clara Barton tent, No. 7, Daughters of Union Veterans of the Civil war, in Buckingham Memorial Tuesday evening, which was witnessed by Department Inspector Mrs. M. Alice Pulver of Bridgeport, a beautiful silk flag with staff was presented to the tent in memory of Past Commander Orrin M. Price of the G. A. R. by his granddaughter, Mrs. Leola H. Davis of Hartford. In response Mrs. Helena M. T. Church, a member of the local tent, sang impressively a selection, the words of which were composed by Mrs. Davis and to the air of Lead Kindly Light, after which allegiance was pledged to the flag by all present. The music during the supper was by Alfred Smith's orchestra and was enjoyed by all, adding greatly to the sociability of the affair.

SAVED AGED MAN FROM DROWNING AT MOOSUP

(Special to The Bulletin)

MOOSUP, Nov. 16—At 9 o'clock this morning Joseph Kendrick, a woolen weaver in this town, put himself in line for a Carnegie medal by saving the life of Napoleon Herald, 84, also of this town, who had fallen in the mill trench and had gone down for the time. Kendrick heard a woman scream and being something of a sprinter had to run about 500 yards to reach the trench. With great difficulty he pulled up the old man and had him taken to Dr. Adams for treatment, who fears that pneumonia will set in.

OLD LETTER RECALLS PERSONAGES AND EVENTS IN NORWICH HISTORY

Some of the prominent personages and interesting historical events in Norwich fifty and more years ago are brought to light by an old letter that has come into the possession of John R. Bowman, Jr., of 23 Greene avenue. This is a letter written in 1858 by Joel W. White from Lyons, France, where he was United States consul, to Jedediah Huntington of this city, who built up a fortune in the lumber business, retiring from active business life eventually and residing on Washington street in what is now the Eliza Huntington Memorial home, which Mr. Huntington established in honor of his wife as a home for aged women.

The letter referred to was found among a collection of old papers at the home and is in an excellent state of preservation in spite of its age. The Bulletin is indebted to Attorney William H. Shields for his knowledge and personal recollection of many of the persons named in the letter.

Joel White, who for many years was cashier of the Merchants bank, lived on Cliff street in the house that in more recent times was the home of the late Henry Hovey and will be remembered as having the figures of two lions on the front steps. It is now the Eagles home. White's court which bounds one side of the lot was named after Mr. White.

Attorney Shields remembers Mr. White as an active democratic politician, especially prominent in the Buchanan and Fremont campaign in Norwich, when boys' republican and democratic clubs were organized, the late Charles E. Case being leader of the republican club and the late Joseph Matthews leader of the democratic boys. Mr. Shields, at that time a boy too young to join the democratic club, recalls how the boys were lined up in front of Joel White's house when he passed out candy to them all, which was a great treat and made a big impression on the boys. In that campaign the Buchanan and Breckenridge party had the broadest and longest flag that was ever seen in Norwich stretched from Apollo hall to the Wauregan hotel across Main street.

From France to Norwich

The following is the letter referred to;

United States Consulate,
Lyon, France, June 16, 1858.

J. Huntington, Esq.,

Dear Sir: Your favor of 20th., ult. came safe to hand, was read with much interest, it was full of thrilling events. The death of Mr. Asa Child was very sudden, the loss to his family must be great, his talents and legal knowledge was a treasure to possess, the family must be left with limited means for support.

Notwithstanding death makes great ravages in our city, from your account there is a general move of prosperity; elegant mansions erected, high official honors bestowed upon our citizens, the moneyed institutions recovering from the shock of the crisis of the past year ,all which show marks of thrift; including the prosperity of Trinity church; under the instruction of that pious teacher Rev. Mr. Paddock, much is due to your efforts in keeping alive the right spirit and zeal to avoid an increasing debt, at the same time make efforts to diminish the permanent debt by degrees. Deac. E. A. Perkins holds out well, but he has not the disposition to apply the daily care and attention to his person that is performed by Col. Geo. L. Perkins, whom I learn through you, has not been effected by pecuniary embarrasments of the N. & W. R. R. as to cause him any loss of flesh.

I hope you will arrange the aqueduct matter justly; it is a simple case and one of much interest to the N. & W. R. Road Co. I am gratified that the gas company retain the services of Mr. Dunham; he is a prudent man, hence valuable, since so few can be found to act for others in the management of associated wealth short of displaying extravagance and freaks of experiments at the expense of others. The time will come when the services of such men will be appreciated for economy and fidelity. I am pleased to learn that the N. & W. R. R. has fair prospects ahead. The disasters to railroads and steamboats, I notice by the American papers, are numerous, that detract much from the value of stocks in such investments. The poorhouse improvement is one in which I feel a kindly interest, to have adopted on a liberal scale for future use, arranged with economy. My paramount sympathy is to care well for the poor, "such we are to have with us always." After visiting the old world here, seeing suffering humanity from poverty, know full well that our numbers are never to be less but will increase with the growth of our country. Therefore provision should be made on a liberal plan to meet future necessities, and on the most improved arrangement, that funds raised for the relief of that unfortunate class of human society, shall not only sustain life with economy but give to them such comfort that life shall be desirable under their lot of affliction, and such comforts—administered that shall accord with the mandates of Our Great Benefactor and Saviour. We have had a great time for the two last sabbaths in Lyons of a public religious festival by the Roman Catholics, which was general throughout France. They have altars erected in various parts of the city in a most magnificent manner, processions formed in the different parts of more than a mile each in length, comprising many thousands of followers, hundreds of clergy. The grand host being elevated and carried through the streets, followed by the cardinal and the thousands in the procession with numerous bishops displaying their most extravagant robes, making a street service, young ladies and gentlemen joining the clergy in chanting their solemn service. The scene was very imposing and solemn; its influence all but made of me a Puseyite. Certain am I that Protestants who denominate such service and worship herresy do not equal their devotion, to say that it is all blind infatuation, when followed by the most intellectual minds of great acquirements of learning, is saying more than the action will sustain—hence I shall be slow to condemn the millions who zealously worship under this mode, and who claim that they have ever had the true mode of worship of Our Saviour and His apostles handed down with purity of purpose and heart to do the will of Him who was the author of Christianity; at the same time they refer you to the bones of the martyrs of the same faith who fell in the cause to support this same gospel in which 19,000 fell in one day in this city in the second century. Their bones have been preserved with great care as a testimonial to be shown the present age of their fidelity to the cause, we can well imagine the sympathy that should be manifested by the descendants in the nineteenth century, also they refer you to those indelible marks on the ——— for three hundred miles where St. Paul was an efficiant actor in the great drama to support the mandates of a crucified Saviour. The paintings, sculpturing and churches dedicated to Christ and this gospel carry strong marks of conviction to every reflecting mind that this is not a vision but a reality, although it may have assumed some new forms; the general forms and aspect of worship are engraved on marble that does not admit of changes to accord with the freak or opinion of this or that instructor, but following general established elements that the present generation can compare with the past. The emblems of early Christianity are certainly used by the worshippers of the present day—with all distinctive marks that will not admit of a doubt, that though they may to us appear to have the semblance of show and flumery, yet no doubt the same was practised by the early Christians 1800 years in the past.

We had in an adjoining room to ours a sick young lady, the daughter of a counte, that lay at the point of death; the communion was administered, the clergyman came with the Host and performed the service which was very solemn, all inmates on their bended knees imploring mercy for the unfortunate sick lady. This to me was a novel spectacle, also to my family. Nevertheless very imposing, it seemed to carry consolation to the afflicted family; to us it would have appeared quite as efficient without such outward emblems but to those whose custom it was to worship in the manner named, would have deemed it wholly useless, unless to omit adopting the ordinary custom. "It is not He that planteth or he that watereth but God who giveth the increase." So are the working of Him who knows all things. We are a peculiar people, strongly attached to customs of early education.

I have given you a long epistle upon the Catholic movement, which may be uninteresting, but since there is so much aversion to that mode of worship, a letter of the details I thought would be grattfying for you to peruse. They manifest great devotion and zeal and I hope it will prove the salvation of the millions of souls who follow such mode of worship.

Last week I took my family and visited the city of Mucon, the residence of the celebrated and well-known Lamertine, who is a very distinguished person as a poet and identified with the revution of 1848. He so demeaned himself in that event, that he dbes appear to have lost cast with the emperor. This city is small but full of incidents of former times, being on the River Soan (Saone); also visited the city of Challon of much antiquated renoun on the Soan (Saone) one hundred miles from this ——— the shores and villas on said river which stud its banks, the country is very picturesque, the vineyards and wheattfields handsome and very productive. On the whole, France is a beautiful and thriving country, all seem to enjoy life, with a soil unsurpassed in the world, all pleased with the Emperor Napoleon, who has displayed great wisdom in the management of the details of his government, moving with a single eye for the glory of France and the general prosperity of his subjects, making such improvements as shall rebound to individual good and national prosperity under the influence of a clear mind, the result of such action is more efficient and economical than when operated by divided opinions that not unfrequently disconcerts the best objects as to success.

Myself and ladies are all well and all join with kind regards to yourself and Mrs. Huntington, also wish to be remembered with kind regards to the Messrs. J. G., J. O. Huntington, Col J. T. Walt and their wives, from whom we should be delighted to receive any communication they do to us would make which would be read with interest. Gen. Williams has done the liberal measure to New London, he has shown himself disposed to perform acts that shall live long after he is entombed. He owes me a letter, when you see him remember me and my family to him and Mrs. Williams with kind regards. Also remember me with kind regards to Mr. Chas. Johnson and wife. Mr. Johnson owes me a letter when at leasure should like to have from him, since he gives much information when he writes that make his letters peculiarly interesting.

I was much astonished at the separation of Mr. and Mrs. Davis. What were the grounds on. Please name in your next. I think it will be a bad move for Mrs. David Youngs, since she was very kind at that point, and ever appeared like a lady.

Who are the bogus lottery managers in Norwich? You did not say. Should like to know.

In regard to the use of my lot for the gas pipes on the Travelers Rest, my claim can rest until I return but the claim is not nor can it be waived. It may be well to have me present when all can be explained satisfactorily to the board. I shall so write my brother, R. I. White.

Give our kindest regards to Mr. and Mrs. Paddock. Should like a letter from him, etc.

JOEL W. WHITE

Reference made in the letter to the gas company and permission to lay pipes recalled to Attorney Shields a celebrated controversy in this city which was known as the "Norwich gas war."

War of the Ditches

This was also facetiously referred to at the time as the "war of the ditches," and was brought about by the struggle between two rival companies to lay gas pipes from Franklin square easterly through Main street. As fast as the ditch digging gang of one company would make an excavation, the officials of the other would lead out another gang of workmen who would storm the ditch, drive out the rival shovel gang and begin to throw back the dirt. Lawyers and civic leaders were on hand representing both of the companies and these also came to blows, grappling each other and tossing each other into the ditch along with the workmen where they would be artially buried by the flying dirt before they could crawl out. At one stage the struggle became so bitter that the mayor was called out to read the riot act.

The Travelers Rest referred to in the letter was an inn standing on the North Main street corner near Preston bridge where the Marguerite building now stands. Joel White owned land along the Shetucket river there and farther up the river, above the old car shop, White street being named after him.

Names of well known citizens of the time whom the letter mentions are Rev. Benjamin H. Paddock, rector of Trinity Episcopal church, Deacon Francis A. Perkins, treasurer of the Norwich Savings society, Col. George L. Perkins, who lived to be over 100 years old and was treasurer of the Norwich & Worcester railroad for from 50 to 60 years, Charles Johnson, president of the Norwich bank, Col. John T. Waite, and active and prominent lawyer.

William Davis of Elm Arch farm, Hampton, shot a large goshawk last week, the wing spread of the bird measuring 44 inches. This makes three goshawks that Mr. Davis has killed in the last year.

NOTE—It would be illegal to publish this if not true.

"I Sleep Good Now"

Says N. Y. Man. A Healthful Bladder Does Not Act at Night.

Mr. J. A. Davis, E. Setauket, N. Y., says in his own home paper, the Riverhead Review: "Keller's Lithiated Buchu has corrected my bladder and I do not have to get up at night. You may use my name and I will be glad to tell or write my experience."

Lithiated Buchu cleanses the bladder as epsom salts do the bowels. It isn't a patent medicine as the formula is on the label. The tablets cost 2c each at leading drug stores. Keller Laboratory Mechanicsburg, Ohio. Locally at Geo. Engler's, Druggist.

CIVICS GROUP DISCUSSES CITY TREES AND PARKS

Miss Amy Cogswell was the speaker Wednesday evening at the round table meeting of the civics group of the Woman's City club, which was held in the club room at the Wauregan hotel with an attendance of about 30.

Miss Cogswell spoke upon "What Can We Do For Our Trees and Parks? She referred particularly to two elements which make up the beauty of Chelsea parade, the trees and the turf, saying that elms were especially appropriate there and that turf grew much better under them than under maples. She advocated spending money for care of trees in the city rather than for their funerals, for the same amount that would be required to take down and do away with a dead tree would save many alive if properly used in tree surgery and care. She spoke of the hazard to the lives of trees which granolithic walks and cement streets make and advocated that property owners plant trees on the lawn sides of their lots to replace trees that are cut down at the curb.

She asked how long turf would remain in good condition if the parade were used as an athletic field and suggested that instructions be given at home in the elements of beauty and civic pride. She commended the good management of Mohegan park and went on to deplore the state's policy in straightening roads, and urged that Norwich women do their utmost to prevent such a programme being carried out on the military highway through "The Pines."

Miss Cogswell spoke also of the danger that the large elm at the New Haven station entrance would be damaged by automobiles and the meeting appointed her and Mrs. John E. Fanning as a committee to confer with railroad officials about a possible plan for placing a small iron fence around the plot where the tree is.

Miss Nancy Lucas gave a report of the extensive cavity work and general care of trees that had been done in the city and town since 1926 and Miss Marion L. Bishop called attention to the serious situation created at the Little Plain by boys who use it for baseball and football, dashing across the street in the path of automobiles when their balls go beyond the limits of the park. She predicted that serious accident is likely to happen there any day. Another thing contributing to the untidy appearance of the Little Plain is that children from both the parochial school and the Broadway school eat their lunches there and never clean up their papers, she said.

Others of the members took part in the discussion on the different points brought out.

NORWICH RESPONDING WELL TO VERMONT APPEAL

Chairman Francis T. Diggins, of the Vermont relief committee stated Wednesday evening, that the response to the appeal made by the sons and daughters of Vermont for clothing to be sent to the stricken people in the flooded areas of that state had been most gratifying. Headquarters has been established in the store formerly occupied by Utley & Jones, at 145 Main street, and a general invitation has been extended to the sympathetic people of Norwich to contribute, whatever they could, in the way of warm clothing, which would be sent to Vermont and distributed where it was most needed, under the direction of the Red Cross workers.

Those who opened up the headquarters on Wednesday and were in charge during the day included: Mrs. Charles W. Taggart, Mrs. V. A. Tongren, Mrs. W. W. Carrigan and Mrs. J. H. Starr. All day long large packages of clothing were being received at headquarters and it is expected that within a few days a shipment can be made by the automobile truck that is being used by the Red Cross society for relief work.

The committee feels, however, that while clothing of all kinds is badly needed, and will be most acceptable, the greatest immediate need is for heavy clothing for children and for warm bedding such as blankets and comfortables. The headquarters at 145 Main street will be open every day and one or more of the committee will be on hand to receive and list all contributions for the flood sufferers. The headquarters will be open from 10 a. m. to noon, 1.30 to 5 p. m. and 7 to 9 p. m.

It is the desire of the committee to have Vermonters call and register at headquarters.

Sweet Sixteen Surprise Party.

A sweet sixteen surprise party was given Tuesday evening by Mrs. H. Bronsten, 5 Colt street, in honor of Miss Goldie Seidman. Refreshments were served by Miss Millie Seidman, New York, and Miss Anna Hertz, of this city. Those present were members of Zeta Phi sorority and Epsilon Iota Sigma. Games and dancing were enjoyed by all.

Ordered to be in Court

Harold Goldberg of 9 Tilley street, New London, was ordered to be in city court here in the morning after his Chevrolet coupe had been in collision with a trolley car on Central wharf Wednesday night and Officer Frank Gwizdowski found Goldberg was driving without his registration certificate. A bent fender was the only damage to the machine.

Took Charge of Automobile

The police Wednesday night took charge of a Chevrolet coach with Massachusetts registration which has stood parked since Tuesday morning on West Main street near the Maple and Ann street corner. It has registration 239-274. The gas tank was empty and the car had to be towed to police headquarters.

FOLEY'S HONEY-TAR COMPOUND

Safe and Reliable

For all coughs and all ages—no opiates. A pure cough medicine.

ASK FOR THE LARGE SIZE A REAL ECONOMICAL BUY

SOLD AND RECOMMENDED EVERYWHERE

Buy your Christmas Presents now. Take a look at our windows. You ought to purchase a Waffle Iron, Pyrex Dish, some Stainless Cutlery or a Hand Painted Cake Plate.

You may need an Ash Can, Coal Hod, Stove Pipe, Ventilator, Coal Shovel, Hatchet or Axe. At your service, at 129 Main Street.

— THE —
EATON CHASE
COMPANY
'Phone 174 or 173.

IT'S FREE

12 Days' Treatment Pain Tortured Joints

To help subdue the inflammation and gain relief from pain and agony give Joint-Ease a trial.

When muscles get sore and lame rub it in often and thoroughly to get speedy results.

Sold by druggists everywhere at 60 cnets a tube—a price all can afford to pay.

FREE Send name and address for large, generous tube (12 days' treatment) to Pope Laboratories, Desk 18, Hallowell, Maine.

DURING
BOOK WEEK

You Are Especially Invited to Inspect Our

Children's Books

We have them in great variety
BEAUTIFULLY
ILLUSTRATED
— and —
WELL WRITTEN

The Cranston Co.

25 Broadway.

The Norwich Electric Co.
ELECTRICAL CONTRACTORS

42-44 Franklin Street
'Phone Day or Night
143-2794 or 2745

Had a Bad Cold But Accepted!

The theatre that evening, though her nose was red and eyes were running! For six hours is enough to conquer almost any cold. Here's what to do:

Take a plain, pleasant-tasting tablet which the smallest drugstore is never without. Pape's Cold Compound is what they call it. Harmless as it is, it will knock the worst cold—so quickly you'll think it was luck the first time.

A stubborn, chronic cold is broken up the same way; it just takes a little longer.

PAPE'S COLD COMPOUND

STONINGTON IS FAVORITE OVER ACADEMY IN SATURDAY'S GAME

Friday.
Chapman Tech at Westerly.
Saturday.
N. F. A. at Stonington (Owen field, 1:30).
Ansonia at Bulkeley (N. L.)
Windham at South Manchester.

Scholastic football in this section takes a sort of semi-final bow over the week-end as three of the "Big Six" close up shop. Chapman Tech, Bulkeley (N. L.) and Windham will be through for 1927 at the sound of the last whistle in their games this week, while according to present plans, the Academy will engage in its last scholastic tilt this week. The Red and White has the Alumni for Thanksgiving, while Westerly plays at Stonington on that date.

The two important games involving "Big Six" members this week seem to be the Academy-Stonington and Ansonia-Bulkeley (N. L.) clashes.

N. F. A.-Stonington.

The Academy enters the Stonington game as the underdog for the first time in many years against the "Farmers" and for the first time this year against any team. Stonington has a slight edge in pre-game dope on the locals. Weight, experience and the advantage of the home field will place O'Brien's men above the Red and White, up to the opening whistle.

The Academy on Saturday will be in its first game since the disappointing Bulkeley affair. Whether that will bring out an abundance of fight remains to be seen but one thing is sure if the Academy would win, they will have to fight as they have not done before this season.

In this meeting, the youthful Academy team with eight of the eleven now having their first taste of football as regulars meets a Brown and White club that has practically all regulars ready. A rugged bunch of backs with much of the attack centered about Cowan, 200-pound fullback, with a heavy forward wall, seems better than a light backfield with its main offensive threat, Harry McGlone out, and with but one man, Capt. Jack Marks, having seen regular service in other years, and a forward wall that is strong only in spots. Two fine pair of ends, Greene and La Croix, and Kahn, a tackle, have done consistently good work for the locals this year, but the rest is young and light. In fact, the center trio, Ingalls, Mish and Fox, averages about 16 years of age.

It has been a long time since a grid win over Stonington was so much desired by N. F. A. and it will be no easy matter to obtain it and a clear claim to the eastern Connecticut championship.

Ansonia-Bulkeley (N. L.)

New London Bulkeley, no doubt greatly refreshed by the 6 to 6 "moral victory" over N. F. A. last week, figures on salvaging a win from a season of discouraging results in tackling Ansonia high. About the only thing known hereabouts of this team is that they took a 26 to 0 lacing from Warren Harding early in the season. However, this school has had a habit of turning out good teams and the Orange and Black may yet go wanting for a genuine victory, not those of the "moral" variety.

To Westerly, Chapman Tech comes in their second meeting. Westerly won the first game, and incidentally, it was her only victory of the season. Tech also has won but one game, so this game does not look very promising for high grade football. This is a league tilt, bringing together two-thirds of the Eastern Connecticut-Western Rhode Island Interscholastic athletic council. The remainder of this loop and the leader, Stonington, is playing the Academy.

Windham goes to South Manchester for the annual battle with its traditional rival. The Thread City crew seemed to right itself last week by "taking" Bristol, and Callaghan's men will be striving hard to close the season with a win and thereby partially make up for the losses to Hartford and the Academy. Windham should win by two touchdowns.

The Academy's cross country team closes its season against Stonington between the halves of the football game Saturday. The locals have had a fairly successful campaign, winning two meets and finishing third in a field of four in the Interscholastics. The victories were over Westerly and Bulkeley (N. L.) Capt. Holdridge, Weisgraber, Lyons, Navick, Peck and Laskowitz will carry the major part of the local burden. The Academy should win this run, as they finished well ahead of the "Farmers" in the Interscholastics.

M'MAHON ISSUES ULTIMATUM TO WALKER AND FLOWERS

NEW YORK, Nov. 16—(AP)—Acting on legal advice, Matchmaker Jess McMahon of Madison Square Garden today announced he had given the managers of Mickey Walker, middleweight champion, and Tiger Flowers, former titleholder, five days in which to agree to a title match at the garden, under the terms of a year-old agreement.

According to McMahon, Jack Kearns, as manager for Walker, and Walker Miller, representing Flowers, signed contracts a year ago for a championship match, at a time when Flowers was the middleweight king. Subsequently, Walker fought Flowers in Chicago, last December, and won the title on a decision that aroused considerable dispute.

At that time, Flower's manager, Miller, claimed an agreement under which the Georfia Negro was to get a return championship match but Walker and Kearns declined to recognize it. Now McMahon, with still another signed document, hopes to bring the pair together in the garden this winter with the support of lawyers who contend the agreement still holds good.

GEORGETOWN WILL PLAY GAME FOR FLOOD SUFFERERS

WASHINGTON, Nov. 16—(AP)—The Georgetown university team is willing to meet Dartmouth, Brown or Harvard in a post season football game for the benefit of the New England flood sufferers, Coach Lou Little, of the Hilltoppers, announced today. Suggestion of such a contest was made to Little by William S. O'Gorman, a Georgetown graduate of Manchester, N. H.

The Washington eleven, defeated this season only by Syracuse and boasting an eleven that ran up more points on opponents than any other team in the east, would prefer to play in the Harvard stadium at Cambridge, Mass., on November 26, Little said. He suggested that the entire proceeds of the contest, with the exception of limited expenses, be turned over to flood relief work and to aid sufferers.

AMATEUR BOXING
Auspices of Pastime Athletic Club
Friday Eve., Nov. 18, 1927
In Olympic Hall
Admission 75c—Ladies Free

COLLEGE BASKETBALL WILL OPEN DEC. 31

NEW YORK, Nov. 16.—(AP)—The Eastern Intercollegiate Basketball league season will open Dec. 31, with Yale playing Pennsylvania at Philadelphia, according to the schedule made public tonight by Ellwood W. Kemp, Jr., secretary-treasury of the league. It closes March 10.

Two weeks will elapse, however, before all six of the title contenders are in action. Dartmouth's Quintet which captured the championship last season for the first time, opens with Yale at New Haven, Jan. 7. Columbia's five starts off with Dartmouth, at New York, Jan. 9, while Cornell swings into action Jan. 14 at Ithaca with Yale.

The complete schedule:

Dec. 31, Yale at Pennsylvania; Jan. 7, Dartmouth at Yale; 9, Dartmouth at Columbia; 14, Princeton at Columbia, Yale at Cornell; 18, Pennsylvania at Princeton, Columbia at Yale; 31, Columbia at Cornell, Princeton at Dartmouth; 25, Cornell at Princeton; February 11, Pennsylvania at Cornell; 13, Pennsylvania at Columbia, 15, Cornell at Yale; 16, Dartmouth at Pennsylvania; 18, Yale at Princeton, Dartmouth at Cornell; 22, Princeton at Yale, Columbia at Dartmouth, Cornell at Pennsylvania; 25, Pennsylvania at Dartmouth, Princeton at Cornell; 29, Cornell at Columbia, Yale at Dartmouth; March 3, Columbia at Pennsylvania, Dartmouth at Princeton; 7, Columbia at Princeton, Pennsylvania at Yale; 10, Yale at Columbus, Princeton at Pennsylvania, Cornell at Dartmouth.

AGGIES RUN THROUGH FROSH IN PRACTICE

(Special to The Bulletin)

STORRS, Nov. 16—Both the attack and defense received considerable attention here in practice today as the Connecticut Aggies continue preparations at top speed for the Boston college game to be played on Clarkin field, Hartford, Saturday.

Coach Louis Alexander's freshman squad, armed with B. C. Plays and formations scrimmaged the varsity again today, though with little success from the standpoint of ground gained. The line presented a solid front that threw back the yearlings time after time, and in the secondary a fine piece of work was done in batting down or intercepting forward passes. The Aggies have been weak al year against forwards, though improvement has been noticeable in the last few days.

Offensively the varsity showed a flash of the power so apparent in the Maine and Springfield games earlier in the season. This is a good indication, for the Aggies' running attack must be at its best if the State college eleven is to give Boston college real opposition. Both Captain Eddy and Pop Williams carried the ball for long gains, as was expected, but Arthur Haversatt, Seymour youth, surprised them all. Three times he broke away for long runs that resulted in touchdowns, his speed in each case being sufficient to carry him once his team mates cleared the way beyond the line of scrimmage. Haversatt has been a dependable reserve halfback this season, and there is every indication that he will play Saturday against Boston college.

CROSBY, HARVARD STAR, NOT TO START AGAINST YALE

CAMBRIDGE, Mass., Nov. 16,—(AP)—Little chance that Joe Crosby, Harvard backfield ace, will start the game against Yale on Saturday was held out today when it became known that an infection on his nose had become worse and that he was confined to the college infirmary. The infection developed Monday but until today it was thought he would be able to play. His general condition has suffered on account of the infection, with the result that he is not expected to be in good playing form.

With Crosby out, the Crimson backfield will probably be composed of Gordon Brown, a Art French, Dave Guarnaccia and Joe Potter, the same combination that started against Brown last week. This backfield was used on team A in a dummy scrimmage against team B and also against the ineligibles.

Coach Horween put the team through another long passing drill today followed by kicking practice. Considerable time was devoted to a number of new plays which will be used against the Elis.

Horween gave some indication about the line he will start against Yale and it is considered likely that he will have Strong and Douglas at the ends, Captain Pratt and Clark at tackle, Parkinson and Simonds at guard and Dudley Bell at center. With the exception of Douglas and Bell, this is the same line that faced Brown.

The last hard drill of the season will be held tomorrow, while the program for Friday will be centered around a light drill on new plays.

LARGE ENTRY LIST FOR PASTIME A. C. AMATEURS

Matchmakers Jackie Burns and Jim Quinn for the Pastime A. C. announce a large entry list for the amateurs to be held on Friday evening at Olympic hall. The list of entries is as follows:

Westerly—Big Boy Burlap, Joe Russo, Joe Brusso, Joe Caple, Young Lawrence, Young Lizzio, Walter Main, Young Reta and Willie Jackson.

Norwich—Al Koziol, Frankie Adams, Benny Dempski, Young Anthony, Kid Swift ani Young Martin.

Danielson—Young Peloquin, Young Paradis, Jack Huckle, Young Wakely, Young Terrance and Kid Greinier.

Jewett City—Benny Silinski, Young Golas, Young Mettler, Young Joubert and Happy Bontempo.

New London—Young Brooks and Young Mingo.

A bout of special interest, if it can be arranged, will be the bout between Young Reta and Willie Jackson, of Westerly, who will battle for the bantamweight title of Westerly.

Two boys from the Sub base, Chick Shelman and Ed Erdman, will be entered and it is expected that Erdman and Burlap will be one of the feature matches.

SILLOWAY ELECTED CAPTAIN OF WESLEYAN ELEVEN

MIDDLETOWN, Conn., Nov. 16—(AP)—Stewart Silloway, of Newburyport, Mass., was selected as captain of the 1928 varsity football team at Wesleyan university tonight. Silloway is a member of the class of 1929 and played end on the team this season. Silloway will make the fourth end who has captained the Wesleyan team in consecutive years.

Letters were awarded to 21 members of the football squad, 14 on the soccer squad and to eight students who entered the cross country races.

Freshmen numerals were awarded to 11 football players, 10 soccer players and eight members of the cross country team.

College Soccer Result.

At West Point, N. Y.—Springfield 3, Army 1.

TIGER FLOWERS DIES FOLLOWING OPERATION

NEW YORK, Nov. 16.—(AP)—Tiger Flowers, former middleweight champion of the world, died tonight after a minor operation.

Death of the Negro "Georgia Deacon" was announced through the office of Walk Miller, manager of Flowers, after any information concerning the fighter's condition was refused at the private hospital of Dr. W. G. Fralick, where the operation was performed late today.

Miller said that Flowers, after submitting to a minor operation for removal of a growth over his left eye, rallied from the ether in fairly satisfactory condition, but suffered a sinking spell some hours later and died shortly after 8 p. m.

GREENEVILLE DOWNS EAST SIDE IN ELKS BOWLING LEAGUE

The bowling tournament is well under way at the Elks' club with increasing interest on the part of the members and a strong rivalry developing among the teams representing various sections of the town. Wednesday evening, the East Side and Greeneville teams clashed, with the East Siders going down to ignominious defeat, losing all three games. The vanquished fought for every pin, but attributed their defeat to the absence of Riley, one of the stars of the team. On the Greeneville team the bright star of the egoinevn eprvd SEnSEHT star of the evening proved to be Kramer, another "Red Grange" who was found delivering ice in the bushes of that district and rushed to bolster up the Greeneville outfit. He came through with the goods, registering high single for the evening, 123. Purdon being high for the three string pinfall, with a total of 320 pins. Teams and scores follows:

Greeneville.				
Cummings	74	81	92—	247
Counihan	80	98	87—	265
H. Kramer	98	123	79—	300
Osten	78	71	83—	232
Purdon	105	109	106—	320
	435	482	447—	1364
East Side				
W. Pedace	88	73	81—	242
Millea	80	83	92—	255
Riley	80	80	80—	240
Risley	92	81	86—	259
Barber	82	73	98—	253
	417	395	437—	1249

THREE INJURED YALE PLAYERS HETURN TO FOLD

NEW HAVEN, Conn., Nov. 16.—(AP)—Hoben, Webster and Garvey returned to the Yale varsity lineup today but not for long. Of the three who were discharged from the infirmary shortly before practice, Garvey showed the most improvement and was left in for 10 minutes.

Hoben, still weak on his pins, stayed in for only five minutes and Webster was pulled out after not more than a minute. The Yale coaches say, however, that the three will at least start in the Harvard game, although they may not be left in for long.

Today's practice consisted for the most part of signal drills and the coaches reiterated their statement of earlier in the week, that they would not under any circumstances put the men through any stiff paces which might result in more casualties before the Harvard game.

It appears certain now that Hall, Hammersley and Billhardt will be used in the Harvard game as all three went in today for the second time after Hoben, Garvey and Webster had been dismissed.

Hall will play Webster's position, Hammersley will go in for Garvey and Billhardt for Hoben, if the three are unable to play the full game.

Tomorrow's practice will be along the same lines of that of today and not any stiffer.

ACADEMY HOLDS HOUR OF STIFF SCRIMMAGE

A lengthy scrimmage occupied Wednesday afternoon for the Academy's football team when a reinforced second team battled a weakened regular eleven for over an hour.

The scrubs had Jack Hinrichs and Jim Fenton for the session and they assisted materially in halting the first string red-shirted crew.

The varsity was minus Johnny Greene, end, Kahn, tackle, and McGlone and Tirrell, backs. A weakness in the forward pass department, their best bet previously was noted as time and again the seconds batted the pill down or intercepted it.

The McGlone-Greene combination, which had forward passed the Academy, many yards ahead to date this season seems now broken up for good with McGlone out with a bum shoulder. However, Greene is expected to be ready by Saturday and so are Kahn and Tirrell. A reliable tosser is now being sought by Whitney for it seems fairly certain that the Academy will have to bring this style of play into action Saturday if a win is desired.

Stonington is working hard for the fray and upon winning will claim the eastern Connecticut championship, notwithstanding her 19 to 6 defeat from Windham, a team that the Academy beat 7 to 0.

It seems that the Academy will have to win Saturday to have a clear claim to the sectional championship.

DEMPSEY AND PARTY WERE NOT IN DANGER

NEWARK, N. J., Nov. 16—(AP)—Although Jack Dempsey, Tex Rickard and about twenty others believed they narrowly escaped death today when the elevator in which they were riding "dropped" from the ninth floor to the basement of the chamber of commerce building, it was only an elevator operator's mistake.

It had been planned to have Dempsey go to the basement of the building to avoid the crowds. In the building there is only one elevator that goes below the street level.

Dempsey and his party didn't take that elevator and when the operator of the car in which they rode was instruct not to stop before he got to the basement, in the excitement of having such personages riding with him, forgot his machine didn't go below the first floor.

After passing the first floor doors on its descent, the car stopped with barely a jolt. The power had been automatically cut off.

With Dempsey and Rickard in the car were Deputy United States Marshals James Donnelly and John Eckerline and Lieut. John J. Broderick of the New York detective bureau.

BRODA WILL PLAY PRO FOOTBALL WITH BULLDOGS

NEW YORK, Nov. 16—(AP)—Hal Broda, captain and star end of Brown's famous "Iron Men" of 1926, has turned professional and signed to play with the Cleveland Bulldogs of the National league for the rest of the season, according to word received here today from C. C. Pyle, promoter and manager of Red Grange.

Broda, Pyle advised, will play his first game at Providence this Sunday, and will be with the Cleveland team when it meets Grange's New York Yankees here Thanksgiving day.

PLAINFIELD PROS LOSE CLOSE BATTLE TO THE BRISTOL ENDEES

(Special to The Bulletin.)

PLAINFIELD, Nov. 16.—The Plainfield Pros suffered their first defeat of the season here tonight at the Community house, going down 19 to 17 before the Bristol Endees in a bitterly fought affair before a large crowd.

The outcome was in doubt right up to the final whistle for these teams fought and fought throughout. At no stage of the game did more than two points separate the contestants as they swung through the 40 minutes of hot battling.

Kesky Feldman, Bristol right forward opened the scoring with a field goal after eight minutes of real defensive work and close guarding, but Dissinger evened it up shortly after. This apres only tended to prod the teams into more action and at half time neither had beben able to do very much in the scoring line. The score was 7 to 5 at the intermission.

The second half opened in much the same fashion as when hostilities ceased ten minutes before with plenty of exciting dashes and shots on the program. Dissinger was high scorer for the evening with nine points. Jim Manning showed a nice game for the winners.

Plainfield lost, but that's about all for she furnished a nifty battle. The teams meet Saturday night at Bristol and things may then be different.

In the preliminary, a freer scoring affair than the main attraction the Buddies won over the U. S. S. Camden 29 to 20. The younger talent of Plainfield showed well here and they will no doubt be able t ouphold their end of all aruments again this year.

The Purple Collegians of Worcester with former Holy Cross stars in the lineup oppose Plainfield next Wednesday at the Community house.

Summary:

Bristol.	G.	F.	Pts.
Feldman, rf	2	0	4
Crowley, lf	1	3	5
Malcolm, c	2	0	4
Donoghue, c	2	0	4
Manning, rg	0	0	0
Waterman, lg	1	2	4
	8	3	19

Plainfield.	G.	F.	Pts.
Dissinger, rf	3	3	9
Schofield, lf	0	1	1
Stevens, c	1	0	2
Madden, rg	1	0	2
Bernot, lg	0	3	3
	5	7	17

GOODYEAR CLUB LEAGUE.

Individual Average.

	Games	Pinfall	Ave.
Stanghatki	9	1229	136.6
Songer	9	1183	131.4
Billings	6	784	130.4
G. Sarault	9	1163	129.2
Durand	9	1154	128.2
Cooper	9	1154	128.2
Young	9	1150	127.7
Odell	9	1106	122.8
Lannigan, Sr.	9	1127	125.2
Belisle	6	721	121.5
F. Sarault	9	1090	121.2
E. Childs	9	1085	120.5
Staskivitch	9	1066	118.4
Hunter	9	1055	117.2
Bousquet	9	1047	116.3
Lamoureaux	9	1037	115.2
Doiron	6	689	114.8
Gus Lis	6	680	113.3
Fairfield	9	1024	113.7
Courneyer	9	1000	111.1
Fournier	9	996	110.6
La Bourne	9	996	110.6
Lannigan, Jr.	9	981	109
J. Green	9	970	107.7
McGovern, Jr.	9	949	105.4
Cassidy	9	923	102.4
Morse	7	714	102
Frates	9	914	101.5
McGovern, Sr.	9	864	96
Dumas	3	284	94.9
Pingree	3	262	87.1
Puchette	6	521	86.8
Cimbarowski	3	241	80.1

High single Stanghatki 184.
High three Durand 440.
High team single Rebels 708.
High team three Bohemians 1888.

AT PALACE ALLEYS

Palace				
Lewis	90	99	106—	295
Bolton	94	92	116—	302
Busch	109	96	96—	301
Scud	102	94	109—	305
Morin	93	94	103—	290
	488	465	530—	1483
Taftville.				
Lambert	92	70	114—	276
Sevigny	95	78	90—	263
Yerrington	81	83	97—	261
Fountaine	73	84	99—	256
Lucier	84	111	94—	289
	425	426	494—	1345

High single string—Bolton, 116.
High individual total—Scud, 305.
High team three—Palace, 1483.
High team single—Palace, 530.

Palace				
Busch	84	90	84—	258
Barry	106	84	91—	280
Bolton	96	107	93—	296
Scud	98	106	99—	303
Morin	88	99	113—	300
	471	486	480—	1437
Lawrence—New London.				
White	88	93	86—	267
Petreka	95	89	97—	281
Schwarb	113	92	95—	300
Simpson	105	101	116—	322
Campbell	96	97	80—	272
	496	472	474—	1442

High single string—Simpson, 116.
High individual total—Simpson, 322.
High team three, Lawrence, 1441.
High team single—Lawrence, 496.

Buicks				
Ladd	86	84	85—	255
Reid	83	74	80—	237
Malerba	88	68	91—	247
Rocky	114	81	94—	289
Morin	114	128	83—	325
	485	490	433—	1353
Maxwells				
C. Busch	83	107	106—	296
Wozniak	119	104	91—	314
Berberick	78	90	98—	267
Bolton	85	111	99—	295
Streich	116	74	103—	293
	481	496	488—	1465

High single string—Morin, 128.
High individual total—Morin, 325.

SLATTERY MUST DEFEND TITLE WITHIN 30 DAYS

NEW LONDON, Nov. 16—(AP)—Thomas E. Donahue, president of the National Boxing association has given Jimmy Slattery, of Buffalo, the holder of the National Boxing association's light heavyweight title, 30 days in which to defend his title against Leo Lomski, of Aberdeen, Wash., or forfeit his crown, in a telegram sent to Paul Carr, Slattery's manager, today.

The telegram follows: "Since you have reached no agreement to have Slattery meet Loughran and since the National Boxing association wants immediate action, you will have to arrange for a meeting with Leo Lomski who is a contender, within 20 days or forfeit the crown."

(Signed)

"THOMAS E. DONAHUE."

President Donahue's emphatic message to Manager Carr came about when Donahue was informed that Carr was unable to come to terms with Joe Smith, Loughran's manager, for a light heavyweight title bout.

In the event that Slattery disregards President Donahue's edict and does not sign the necessary papers agreeing to meet Lomski within 30 days, the National Boxing association probably will agree to a light heavyweight championship bout between Loughran and Lomski.

SHARKEY TO APPEAR BEFORE N. Y. COMMISSION

NEW YORK, Nov. 6.—(AP)—Jack Sharkey, Boston heavyweight, "will voluntarily appear before the New York boxing commission Friday and submit his injured left hand for examination by one of the commission's doctors," his manager, Johnny Buckley, advised the Associated Press today in a telegram, from Boston.

Buckley's action is prompted by the commission's investigation of Sharkey's injury, reported as a fracture of the small finger, which caused the postponement of a match with Heeney, scheduled this Friday at Madison Square Garden.

Examination of Sharkey's hand by Dr. Klein, physician of the Massachusetts boxing commission, revealed a "slight swelling but no evidence of recent fracture," according to word received by Bert Stand, secretary of the New York board. Dr. Klein's examination was made at the request of New York authorities, who will withhold final judgment until Sharkey is examined here.

AT PALACE ALLEYS.

Maxwells				
C. Busch	104	87	94—	285
Wozniak	94	91	117—	302
Bolton	86	88	83—	257
Streich	106	90	112—	308
	390	356	406—	1152
Hudsons				
Mason	106	83	79—	268
Levine	99	96	93—	288
Spelgal	83	80	110—	283
Hill	94	112	99—	305
	382	351	381—	1144

High single string—Wozniak, 117.
High individual total—Streich, 308.

Buicks				
Reid	94	85	79—	258
Malerba	101	101	79—	271
Malunis	87	97	120—	304
Rocky	82	105	88—	275
Morin	121	89	116—	326
	475	477	482—	1434
Overlands				
Ladd	92	79	121—	292
Marion	90	77	103—	270
B. Labenski	84	75	79—	238
Barry	89	90	105—	284
F. Busch	96	78	92—	266
	451	399	500—	1350

High single string—Morin and Ladd, 121.
High individual total—Morin, 326.

AETNA ALLEYS.

Fraternal League.

Elks.				
Bowne	97	103	90—	290
Bamber	102	91	83—	276
Hyman	0	84	127—	211
Pardy	101	84	95—	280
Combles	98	107	96—	301
	478	469	491	1438
K. of P.				
Blum	93	90	90—	273
Budnick	71	109	2—	262
Schwartz	79	91	88—	258
Swatzburgh	106	101	85—	292
Sidney	92	108	113—	313
	441	499	458	1398
Arotto.				
Pickering	86	91	115—	292
Tamnar	92	102	88—	282
Kennedy	89	101	86—	276
Gray	99	95	103—	297
Peckham	104	121	92—	317
	470	510	483	1462
of C.				
Zulka	92	105	122—	319
Hamill	86	96	91—	273
Purdon, Jr.	88	92	88—	268
Crawford	93	83	82—	258
Mara	96	94	105—	295
	455	470	488	1413

ST. JOSEPH'S ALLEYS

Absent Minded Four				
Stupid	70	83	73	226
Foul Ball	83	79	87	249
Dummy	66	64	75	205
Lunatic	80	94	103	277
	299	320	338	957
Eaton Chase				
Bush	96	84	99	279
Cary	80	87	93	260
Beebe	88	80	94	267
Morse	83	85	96	264
	342	336	382	1070

High single string, Lunatic—103.
High individual total, Bush—279.
High team three, Eaton Chase—1070.
High team single, Eaton Chase—382.

American Roller Hockey
Waterbury 6, Holyoke 2.

JORDAN PASSES JORDAN IN WEST SIDE PINOCHLE

A. Jordan took the lead from J. Jordan in the Wednesday night play by the West Side Pinochle club and Pettis came up from fourth to third place.

The following were the scores for the night:

A. Jordan 7330, Pettis 7330, Ellsworth 7085, Boynton 7050, Schuler 6810, Parker 6555, Lewis 6105, J. Jordan 6095, Underwood 5935, E. Peckham 5535, Bailey 5255, C. Peckham 4760.

The scores in the series:

A. Jordan 42,245, J. Jordan 42,120, Pettis 41,930, Ellsworth 41,520, E. Peckham 40,815, Lewis 40,440, Underwood 40,170, Boynton 39,985, Schuler 39,690, Bailey 38,535, Parker 38,440, C. Peckham 36,34.

AUTOMOBILE HIT POLE DURING HEAVY FOG

In the heavy fog of Tuesday night a Buick roadster owned by Reid McCrum of this city and driven by Roy Grover, who was accompanied by his wife and Mr. and Mrs. Fred Freeman struck and broke off a telegraph pole on the Plainfield road this side of Bishop's crossing.

The occupants of the machine escaped with minor injuries, it was reported, but the car was considerably damaged.

Goldstein-Epstein Engagement.

Mr. and Mrs. Aaron Goldstein, of 851 Bank street, New London, announced the engagement of their daughter, Miss Sophie Goldstein, to Joseph Epstein, of New York, at a reception given at their home Sunday night. Miss Goldstein is a graduate of Williams Memorial Institute and of the Jewish hospital in Brooklyn. Mr. Epstein is engaged in the fur business in New York. The wedding will take place at an early date.

Coombs Elected Captain.

EXETER, N. H., Nov. 16.(AP)—Raymond Coombs, of Kennebunk, Maine, nephew of Jack Coombs, the professional baseball pitcher, yesterday was elected captain of the 1928 Exeter football team. Coombs has piloted the Exeter team for two years as quarterback and will serve his second successive year as baseball captain next spring.

DEMPSEY-KEARNS BOUT EVEN-1ST ROUND

NEWARK, N. J., Nov. 16—(AP)—Honors were described as even by spectators who filled the tiny court room today in which the legal battle between Jack Dempsey and his former manager, Jack Kearns, had its first round before Federal Judge William N. Runyon. It was a day filled with all manner of excitement, including a nine-story drop of an elevator carrying Dempsey, Tex Rickard, Arthur F. Driscoll, of the boxer's counsel and about 20 others.

The "drop" had no element of danger being caused by the operator running past all floors to avoid the crowds and ignoring the fact that his car was supposed to halt at the first. The current was automatically cut off when the car went by the street level."

Kearns is suing the former champion for $333,333.33, alleging breach of contract signed on Sept. 22, 1923.

The trial got under way at noon with the selection of the jury, and ran smoothly enough until after the drop of the elevator, when Driscoll returned to court and began his opening address to the jury, declaring that the alleged contract was "merely a scrap of paper designed to deceive the New York state athletic commission." He explained that it "was all right with Dempsey," and added that Kearns signed both names to the paper, realizing that it was "only a scrap of paper."

The document, however, was returned by the commision and Dempsey himself signed the next one. It was only for the purpose of paving the way for the Dempsey-Firpo fight, Driscoll announced, pointing out that Dempsey always shared 50-50 with Kearns, yet the contract called for a 67-33 split. The tract was signed on Sept. 22, 1923, and was to be retroactive to Sept. 14, the day of the Firpo fight, he said. Kearns said that the agreement was retroactive to Aug. 3, 1923, and was effective until Aug. 3, 1926.

Appearance of the case on today's calendar ended a game of pitch and toss which lasted for more than a year. Filed originally in chancery court, it was transferred to the federal courts and then their own from one judge to the other, Judge Runyon catching it on the third rebound.

Tex Rickard was in the court room seated with Dempsey and his army of legal talent, and in the Kearns camp was Mickey Walker, middle weight champion of the world.

Billy Gibson, manager of Champion Gene Tunney, was also present.

STUDEBAKER
THE GREAT INDEPENDENT

You are interested in The Dictator's records of mile-a-minute speed for 24 hours, because:

When the Studebaker Dictator, running under the supervision of the American Automobile Association, established 11 new records for stock cars listing under $1400, it proved that:

...you get the highest quality of steel and other materials in a Dictator
...you get marvelous precision manufacture in a Dictator
...you get the most painstaking and expert workmanship in a Dictator
...you get brilliant but sound design in a Dictator
...you get vast excess power in a Dictator

And the above records prove that these features have been so combined that The Dictator will give you:

...thrilling performance
...long life
...economical operation

So well built is the Studebaker Dictator that every car may be driven 40 miles per hour from the day you buy it *new!* After the first thousand miles the motor oil need be changed only at 2,500-mile intervals. The chassis need be lubricated only at 2,500-mile intervals. Get behind the wheel of a Dictator today—drive it an hour and you'll know you have found the world's greatest motor car value. And back of every car is 75 years of honest manufacturing and selling.

$200 worth of extra equipment

NEW LOW PRICES

The Dictator		The Commander		The President	
Sedan (4-door)	$1195	Sedan (4-door)	$1695	Sedan, for 7	$1895
Sedan, Royal (4-door)	1295	Sedan, Regal	1625	Limousine	2250
Victoria	1295	Victoria	1695	**Erskine Six**	
Coupe, for 2	1295	Victoria, Regal	1625	Custom Sedan (4-door)	995
Coupe, for 4	1295	Coupe, for 2	1695	Sport Coupe, for 4	995
Roadster, for 4	1245	Coupe, Regal, for 4	1625	Coupe, for 2	995
		Roadster, for 4	1695	Sport Roadster, for 4	995

All prices f. o. b. factory
Disc wheels on Dictators and Commanders, $50 extra

T. N. M. LATHROP
84-86 North Main Street, Norwich, Conn.

Beautiful in design—thoroughly modern—mechanically right

DANIELSON

TWO SUB BASE SAILORS IN HOSPITAL FOLLOWING ACCIDENT

(Special to The Bulletin.)

DANIELSON, Nov. 16.—A slippery state highway surface was a contributing factor, early this morning, in sending William Carow, Submarine base sailor, to the hospital and in stunning his companion, E. J. Gregory, and also a sailor from the base, when the motorcycle on which they were riding was in a crash with a car driven by Harry Duchaime, of Waterbury.

The accident happened about 6:35 on North Main street, near the residence of F. E. Storer. It appears the sailors were trailing the Duchaime car and were bound south from Worcester to the Submarine base, when Duchaime attempted to pull out to the left to pass a car that was ahead of him. Finding traffic difficulties, Duchaime is said to have applied his brakes to get back on the right side of the highway and that when he did his car skidded, the young men on the motorcycle being either side-swiped by it or crashing into it. There appears to be different versions of exactly what did happen.

Carow, driver of the motorcycle, and Gregory were shot off the machine and through the air. When Carow was picked up, he was believed to be fatally injured. He was hurried to the office of Dr. George M. Burroughs, as was Gregory, and given treatment. Carow, bleeding profusely, appeared to be on the verge of passing on at one time, but he revived eventually. His injuries consist of two fractured ribs, injury to the right knee and he was cut on the face and near one eye. After treatment at the offices of Dr. Burrough, the injured men were taken to the state police barracks on North Main street, near where the accident occurred. Gregory, badly bruised and dazed hours after the accident, managed to get himself together well enough to take a bus out of here at 11:10, en route for the Submarine base, while Carow was removed from the barracks later for hospital treatment, at Putnam.

MISS AYLWARD PRESENTED SERVICE BUTTON AT BANQUET

(Special to The Bulletin.)

DANIELSON, Nov. 16.—There is such a thing as being so surprised as to be left practically speechless and wholly uncertain what to do about it all, and exactly that happened to Miss Katherine D. Aylward, chief operator of the Danielson office of the Southern New England Telephone company, tonight.

Lured on some innocent pretext to stop in at the Attawaugan hotel, she found assembled there officials of the company in the New London district and employes from the Danielson, Putnam, Moosup and New London divisions to honor her, as she soon discovered, in a very special manner, the party numbering about 40.

The occasion marked the presentation to Miss Aylward of a 25-year service button by District Traffic Supt. A. L. Osborn, of New London, in recognition of her long and efficient record with the company.

Manager E. L. Beebe, of the Putnam, Danielson and Moosup exchanges, presided as toastmaster at the dinner that was made a feature of the presentation event, and among those who felicitated Miss Aylward was District Commercial Superintendent R. H. Gray, of New London. Also offering congratulations on behalf of the traffic department, in which Miss Aylward serves, was Miss Helen E. White, a traffic representative from New London.

The dinner menu was:

Fruit Salad
Mulligatawney Soup
Individual Chicken Pies
Celery Olives Pickles Lettuce
Mashed Potatoes Squash
Mashed Turnep
Cranberry Sauce
Hot Apple Pie with Ice Cream
Tea Coffee

Not an inkling of the arrangements being made to honor her reached Miss Aylward's ears, and it may be left for one to imagine how stunned she was over the whole affair and at some loss for words, under the stress of the moment, to express her very great appreciation.

Music, with singing, and a dance period followed the dinner.

Prior to dinner in honor of Miss Aylward, a meeting of the Telephone employes' association was held.

ANTHONY GZESAK CHARGED WITH RECKLESS DRIVING

(Special to The Bulletin.)

DANIELSON, Nov. 16.—Anthony Gzesak, 19, of Goodyear, came into the town court this morning to answer to a charge of reckless driving growing out of an accident at Dayville last evening in which his little sister, Eleanor, 7, who was riding with him on the truck he was driving, suffered a fracture at the base of the skull. The case was adjourned until next Monday.

Early last evening, Gzesak's machine crashed into a horse-drawn vehicle owned and driven by Frank Eldridge, who lives about two miles east of here on the South Killingly road. One of the horses in the Eldridge team had a leg broken in the smash and later was shot by State Officer Donald J. Geddes of the Danielson barracks.

Dr. C. Redvers Garcin, of Dayville, who attended the injured child, said this morning that while the fracture is a dangerous injury, it is not likely to cause death in this instance.

Mrs. Arthimase Garen, 71, wife of Joseph Garen, is dead at their home on the West Side. Mrs. Garen, who was a native of Canada, resident in this country for many years, leaves her husband, two sons and a daughter.

With the good organization that has been perfected, the Danielson chapter of the American Red Cross is pressing steadily ahead this week with its annual roll call drive. Early reports tend to indicate that the people of Danielson, who are being approached, are showing their hearty interest in the great work the Red Cross regularly and happy to share in supporting it.

Another illustration of how the Red Cross works was given this week at Pittsburgh, where within an hour after the gas tank explosion that laid waste to a square mile of the city, killing many and injuring hundreds, a Red Cross emergency station was open and Red Cross workers were ministering to the injured. Red Cross members, the country over, feel that they have had a little share in that splendid showing, as well in all the good works of this famous organization.

This week's meeting, Thursday afternoon, of the Roundabout club, is to be held with Mrs. A. E. Withington.

Exceptionally heavy fogs have made night driving very dangerous this week, and has been the means of cutting traffic to the minimum.

An Armistice day sermon was preached Sunday at the Goodyear Community church by Rev. C. A. Downs, whose text was chosen from Isaiah 2:4, and the subject: The Spirit of War and the Spirit of Peace Compared. Other activities of the church for the week included a meeting of the Woman's club, and the presentation of the Sunday school class banner for the best attendance to the C. I. C. class of which Mrs. C. A. Downs is teacher.

The first of the Masonic whists to be held in the new Masonic home, at 3 Broad street, brought a sufficient number last evening to fill 34 tables. Mrs. L. S. Ingalls was the general chairman in charge of the arrangements. First honors for the ladies went to Mrs. Kenneth Michle, Dayville, second to Mrs. Oliver Bassett, Dayville, and consolation to Mrs. Wilfred Pluze. Honors for the gentlemen went to Albert Redmen and James Shipman and the consolation to Charles B. Hutchins. Refreshments of chicken sandwiches and coffee were served, with Mrs. Katherine Bard, of Brooklyn, and Mrs. A. Knox, of Sterling, in charge.

A special effort is being made to get out a large attendance at the next Monday evening's meeting of Killingly grange, when officers are to be elected for the ensuing year. It is being pointed out that as the welfare of the grange is quite largely in the hands of its officers, it is imperative that those who have the best interests of the order at heart should be present and help elect officers who will faithfully perform their duties.

There is a revival of hope among the players that arrangements can be made to have basketball games here during the winter season.

A crew remains at work on the new bridge over Blackwell's brook on the Brooklyn-Canterbury road, favored by excellent weather. A temporary bridge is in use where the construction is underway.

A woman wanted to clean office before or after business hours; must have references; $5 weekly. Address The Bulletin, Danielson.—Adv.

John C. Desautels, of New Bedford, is visiting with friends in Danielson for a few days.

The merchants committee of the Chamber of Commerce has completed its plans for a special merchandising campaign to run through the entire holiday season.

PUTNAM

WOODSTOCK'S HISTORY GIVEN AT D. A. R. MEETING

(Special to The Bulletin)

PUTNAM, Nov. 16—Following the regular business meeting of the Elizabeth Porter Putnam chapter, D. A. R., the program was turned over to the members from Woodstock with Mrs. W. C. Child as chairman.

Mrs. Child announced that the program was to be on the history of Woodstock, but first introduced Miss Louise Lawton of that town who sang a group of songs with Mrs. Merritt of the same town as accompanist. The first paper "How Woodstock Began" was read by Mrs. Myrtle C. Jordan.

Woodstock began in 1674 when the first white settlers came from Roxbury, Mass., and called the settlement "New Roxbury." This band of settlers was called Goers and the ones remaining at Roxbury were called Goers. They were called a very laborious people and to go they must be 21 years old. In 1686 they took possession of the land and selected home sites on Plain Hill. Mrs. Jordan also quoted and read from The History of Woodstock written by Clarence Bowen and also made several references to Rev. John Elliott who preached to the Indians and was called "The Apostle to the Indians."

Mrs. Albert H. Williams then gave the history of Woodstock church. She said, "Woodstock was named in 1690 and steadily grew in population until the Revolutionary war period. The first thing after planting a settlement was to establish a church and in Woodstock the first religious services were held at Pulpit Rock near Woodstock Hill, and then the Wabaquasett Hall. Within two years a new church and minister's house had been built. Another church was built in 1717, and from time to time ever since new churches have been built in the different sections of the town, the last one being the Swedish church on Woodstock Hill."

Miss Sarah Potter read a very interesting paper on the Pond Factory in the English Neighborhood. She told of the various industries that had been carried on in that part of Woodstock, cloth and carpets had been manufactured there, as well as many other useful things. The name English Neighborhood is supposed to have been started from some early settled by the name of English.

Mrs. J. Richard Carpenter of Putnam read from her mother's scrap book, two accounts written by the late Miss Ellen Larned who writes of attending a Sunday school convention July 4, 1833 "when the hot sun beat down upon those in attendance with no welcome shade trees there." Another convention in the early nineties which Miss Larned attended she spoke of the "beauties of Woodstock with its beautiful shade trees."

The last paper prepared by Mrs. Elizabeth Flynn Bingham of Springfield, Mass., and read by Mrs. Child told of the Revolutionary period. It told of the muster roll of the men of Woodstock, of their training field, (now the common) and of their patriotism and their sacrifices. Not only did Woodstock furnish men to respond to the call for liberty and freedom from oppression but furnished amunition to further the cause. It sent wool with which to make garments, at one time 65 sheep were sent to Boston in ox carts which was afterwards acknowledged by General Lyon. The famous McClellan elms at South Woodstock were planted by Mrs. McClellan who planted the young trees while her husband was away at war. Among the soldiers and patriots of Woodstock was Dr. Joshua Holmes whose grave is in Woodstock Hill cemetery and who was the grandfather of Dr. Oliver Wendall Holmes.

At the conclusion of the program, a rising vote of thanks was given the Woodstock members of the Elizabeth Porter Putnam chapter for giving one of the most interesting programs listened to for a number of years.

For the first time since the members of the Elks' lodge and the members of the Masonic lodge have had weekly tournaments at cards, which extends back more than a year with a recess during the hot months, the Masons won the majority of the games last night. As a rule, in the past the Masons have lost at auction bridge which is becoming the most popular card game but in this encounter they won that in a score of 8 to 2. There were twenty tables in play, the Masons winning by a total score of 12 to 8. The score follows with the names of the Elks appearing first:

Auction bridge—Milot and Lewis won from Dean and Simpson; Chadwick and Gagne lost to Freeman and Alpert; Champlin and W. Averill lost to Morse and Geissler; Girard and Wheelock lost to Sherman and Stanton; Cotter and Murray lost to Brousseau and Miner; Frasier and Lafrance lost to Holden and Miron; Rafferty and Gagne won from Johnson and Potter; Backus and A. Averill lost to Jenkins and W. Wheatop; Phillips and McIntyre lost to Rich and Duffy; Mansfield and Appleby lost to Johnson and Padgett—Elks 2, Masons 8.

Bid whist—Miller and Brousseau won from Mellor and Chase; Migneault and Bulger won from Diamond and Moss; Birth and Cavanaugh lost to Merriam and Baldwin; Gallant and Kerouack won from Schoonover and Shaw; Wheatley and Bourgeois won from Gifford and King; Richard and Berthiaume lost to Thurston and Arnold; Talbot and Lapire lost to Seward and Baker—Elks 4, Masons 3.

Cribbage—Wheaton and Wheaton lost to Loomis and Twigg; Welch and J. Rafferty won from deCoudres and Marcy; Tetreault and Lizotte won from Wheaton and Thayer—Elks 2, Masons 1. Total score, Elks 8 and Masons 12.

The following appeal is being made by the Thanksgiving committee of the woman's board of the Day Kimball hospital to the people of Putnam and surrounding towns who have such generous access to this most worthy institution.

In no sense an endowed institution, this hospital renders the same service to this community and cares for its proportion of traffic accidents, which are steadily growing larger, as do the hospitals of large cities. Its equipment is modern in every way; its staff, both on the medical and surgical side comprise the best professional talent in the country, and its nursing service is equal to the best.

For the care of its non-paying patients, the Day Kimball hospital depends upon a comparatively small allowance from the state and from the aid secured by the Woman's board, the Hospital guild and other interested citizens. The Thanksgiving committee through its chairman makes the following statement:

"The Woman's board of the Day Kimball hospital makes their annual appeal to the public of Putnam and neighboring towns for Thanksgiving offerings. Donations of money, fruit, vegetables or canned goods received at the vacant store below Bonneville's clothing store at the corner of Main and Pomfret street, Putnam on Saturday, November 19, or Monday, November 21.

"All grocery stores and fruit stands in Putnam have a supply of hospital bags which they will gladly fill if you leave the order with them.

MRS. J. DYER POTTER,
Chairman."

A surprise party was held last Friday evening to celebrate the golden wedding anniversary of Mr. and Mrs. George C. Williams of this city. The event was planned by the neighbors and the hospitable home of Mr. and Mrs. Rich of Woodstock avenue was thrown open for the occasion.

The home was tastefully decorated with yellow predominating and the neighbors presented Mr. and Mrs. Williams with a huge vase of yellow chrysanthemums. A huge golden cake holding fifty lighted candles was prepared by Mrs. Herman Johnson. Dainty refreshments were served consisting of ice cream, cake, cookies and coffee.

Mr. and Mrs. Williams were married at Eastford, November 11, 1877 and made their home on a farm in Woodstock until their removal to Woodstock avenue about twenty-five years ago.

James E. Barnes has been chosen as personal tax collector for the town of Putnam by the town selectmen. Taxes are payable on December 7, 8, 9, and 10. A penalty of $1 is added if not paid at that time.

Arrangements have been made for the whist tournament between the Israel Putnam lodge of Odd Fellows and the Cargill Council Knights of Columbus. The first night's play will be on Thursday, December 1, at the Knights of Columbus rooms on Union street and the following week they play will be at the Odd Fellows' hall on Pomfret street. The play wil laternate every week during the continuance of the tournament.

Funeral services for Hermone Mompas aged 83 years, who died last Saturday at the Day Kimball hospital were held Tuesday morning form St. Joseph's church at North Grosvenordale with burial in St. Joseph's cemetery. Mr. Mompas had lived at North Grosvenordale for many years.

Flora Tanachea, the five year old daughter of Mr. and Mrs. Soter Tanaches was held from St. Joseph's church at North Grosvenordale this morning. Burial was in St. Joseph's cemetery.

GALES FERRY

The Ledyard Community club held its November meeting at the home of Mrs. Andrew P. Miller, Wednesday. Instructions in dressmaking, color and lines, was given by Miss Vanelive of the farm bureau extension service. Twelve were present and one new member joined the group, Mrs. James Abbott. Salads, sandwiches, cake and coffee were served by Mrs. Miller and Mrs. Charles Hoyt. The next meeting will be with Miss Lillian Snyder at her home in the Unionville district. Mrs. Joseph Davidson, a member of the group, who has been ill, for some weeks, is making a slow recovery.

Mr. and Mrs. William K. Wright of Sterling spent the week end, and Sunday with the former's parents, Rev. George H. Wright and Mrs. Wright.

Mr. and Mrs. Henry Pearce and children, Henry and Alice of Wakefield, R. I., motored here, for the week end as guests of Mrs. Pearce's brother-in-law and sister, Mr. and Mrs. Carroll S. Hurlbutt.

J. Archie Kappes of Union City, N. J., who has been the guest of his sisters, Mrs. Charles Pierre of Allyn's Point, and Mrs. Walter P. Duffy of Fort Point, motored back Saturday.

Miss Margaret Parker entertained Miss Anna Mae Duffy of Fort Point for the week end and Saturday.

Among those attending a party given by Gordan Manierre in Mystic were Helen L. Colver, Marjorie Gates, Lillian Atkins, Myrtice Coman, C. E. Colver, Jr., and William Leonard of New York, a summer resident of Gales Ferry.

Mr. and Mrs. C. E. Colver and son C. E. Colver, Jr., with their daughters, the Misses Helen L. and Margaret S. Colver of the Submarine base, motored to Middletown Sunday afternoon, to call on relatives, Mr. and Mrs. Addison T. Chapman, and Mr. and Mrs. Jesse G. Fox. On their arrival they learned of the sudden and serious illness of Mr. Fox who had been removed to Middlesex hospital. Mr. Fox is the husband of the former Maude Chapman.

ANDOVER

About 100 attended the dedication of The Skinner-Burnap Memorial library held Saturday afternoon in the Congregational church. The school children under direction of the teachers, Misses Margaret Young and Dorothy Cook sang America the Beautiful. The speakers were Herbert Thompson and C. L. Backus. Erskine B. Hyde, a trustee, presented the deed and keys of the building to the town in trust. Selectman George Merritt accepted with a pleasing response. The address of the afternoon was given by Rev. Sherrod Soule of Hartford and Rev. R. W. O'Brien, the local pastor delivered the prayer and pronounced the benediction after the exercises. The guests adjourned to the new library for inspection. The church and library were decorated with laurel and yellow chrysanthemums.

Ernest Post of Collingwood, N. J., and Mrs. Robert Brown of Amherst, Mass., were week end guests at the home of their parents, Mr. and Mrs. E. K. Post.

Mr. and Mrs. W. B. Thompson entertained for the week end their son and his family and Mrs. J. C. Pelton of Springfield, Mass., and Mr. and Mrs. Wm. A. Butler and children of Hartford.

Mr. and Mrs. Lawrence Stanley spent the week end at the home of the former's parents, Mr. and Mrs. George Stanley.

There were seven tables in play at the whist party Friday evening. Prizes were won by Mrs. Harry Milburn, Mrs. F. L. Hamilton and Holden Wright. Mrs. A. M. Gilchrist was in charge, assisted by Miss Waite Brown and Mrs. Thornton Griswold, of Wethersfield.

The Men's club held its annual meeting Monday night in the town hall.

Mark Bass of New York spent the week end in town.

BLACK HILL

Miss Helen Brown of Providence spent the week end with her parents.

Mr. and Mrs. J. Beecher Brown, Stanley Brown, E. E. Brown, Mr. and Mrs. Nathan Exley and Wm. Exley attended Ladies' night of the Lincoln club.

E. E. Brown was in Putnam Tuesday.

Mr. and Mrs. Thomas Moore are visiting in Cambridge, Mass., H. ly.

If Ruptured Try This Free

Apply it to Any Rupture, Old or Recent, Large or Small, and You are on the Road That Has Convinced Thousands.

Sent Free to Prove This

Anyone ruptured, man, woman or child, should write at once to W. S. Rice, 426H Main St., Adams, N. Y., for a free trial of his wonderful stimulating application. Just put it on the rupture and the muscles begin to tighten; they begin to bind together so that the opening closes naturally and the need of a support or truss or appliance is then done away with. Don't neglect to send for this free trial. Even if your rupture doesn't bother you what is the use of wearing supports all your life? Why suffer this nuisance? Why run the risk of gangrene and such dangers from a small and innocent little rupture, the kind that has thrown thousands on the operating table? A host of men and women are daily running such risk just because their ruptures do not hurt nor prevent them from getting around. Write at once for this free trial, as it is certainly a wonderful thing and has aided in the cure of ruptures that were as big as a man's two fists. Try and write at once, using the coupon below.

Free for Rupture
W. S. Rice, Inc.
426H Main St., Adams, N. Y.
You may send me entirely free a Sample Treatment of your stimulating application for Rupture.
Name .....
Address .....
State .....

Beecher Brown and family were in Danielson for the recent holiday.

Mrs. Ralph Brown and two daughters recently visited at Maple Lane farm.

Messrs Amstrong and families visit- the flood regions in Vermont recent-

AXES

We sell nothing but warranted Axes—not clipper.

Kelly — Clipper — Bradley

Eldredge Hardware Co.

A Quaker Range Makes Baking Day An Easy Day

Many styles and sizes to choose from at moderate prices, in Pearl Gray Porcelain Enamel or Black

"Please the Cook"

Quaker Ranges

JUST think of the time you could save—time to enjoy other things! Thousands of busy housewives are using a Quaker Range to shorten the day's work. Call any time and see them.

B. N. KANE Pres. Gen.
Interstate Furniture Co.

CHRONIC BRONCHITIS

Here is Dr. Howard's Remedy. A wonderful help in all cases of Obstinate Coughs, Bronchitis and Bronchial Asthma. Pure, Safe.

ASK YOUR DRUGGIST FOR OXIDAZE
THE FAMOUS ESSENTIAL OIL TABLETS

Dainty Useful Christmas Gifts

from Providence's Fashion Store Beautifu'

THINGS SHE will adore. Pretty things to wear. What girl or woman will frown when you give her silk stockings—or filmy undies or gloves or a stunning bathrobe? Our entire street floor is now transformed into a great big, beautiful Gift Shop.

IT is so essentially feminine! And it bids you a hearty welcome. Here you will find a thousand-and-one things—dainty, useful, charming things that SHE will adore—gifts she will appreciate above all others on Christmas Day.

Cherry & Webb Co.

275 Westminster Street — Providence.

"Largest Dealers in Reliable Furs"

Toyland Is Joyously Ready!

Charge purchases will, if desired, be entered on December bills, rendered January 1.

Why not open an account now if you do not already have one?

BRING the children to see "BeBe" the clown and "Judy" his pal, the monkey—in Toyland. Oceans of fun—and wonderful displays of toys. Early purchases reserved for future delivery if desired.

Quality Gifts in all sections of the store—ready in complete Christmas displays.

THE SHEPARD STORES

Providenc

Shop Early in Providence

YOU'LL enjoy adventuring through the many interesting stores and attractive shops in Providence, for they are laden with beautiful and practical Christmas gifts for everyone on your gift list. Christmas Gift suggestions are many and varied in this great shopping metropolis.

Why not plan to spend a day in Providence very soon to do your Christmas shopping? And a very delightful climax to your shopping tour would be to dine at one of the smart restaurants and spend the evening at the theater. This week there are especially fine attractions at the theaters. Make your Christmas shopping in Providence a gala occasion.

Shop Early in Providence

AMPLE PARKING FACILITIES

Retail Merchants' Division, Providence Chamber of Commerce

WESTERLY

PAWTUCKET SCHOOL BOYS MAKE TROUBLE FOR PARENTS

(Special to The Bulletin)

WESTERLY, R. I., Nov. 16—Edmund Galvin, 17, and William Callahan, 14, sophomores, at Pawtucket, R. I., high school, who were aprehended Tuesday evening at Saybrook by Connecticut state troopers, following their theft of a Hudson coach of Arthur L. Perry, parked in front of the Westerly Colonial club, were before Judge Oliver H. Williams in the third district court Wednesday afternoon. They were brought from Groton barracks to Westerly Wednesday at 11 a. m. Chief of Police Thomas E. Brown and Officer Leroy H. Norman, accompanied by Treasurer A. L. Perry of the Washington Trust company went to the Connecticut state barracks at Groton and returned with the young men and the automobile which was damaged. The fathers of both boys after being notified had gone to Groton and returned to Westerly to appear for them before Judge Williams. The court placed the Pawtucket youths on probation, in custody of their fathers, to report to the district probation officer.

Westerly officers learned at 9 p. m. Tuesday that a state trooper had endeavored to stop them at the Saybrook bridge over the Connecticut river, but additional speed was put on by the operator of the stolen Westerly auto and the trooper was passed. He secured aid and when the car turned off toward Saybrook point, instead of proceeding on the Boston post road, the occupants were caught when they could proceed no farther. They were brought back to Groton.

In the hearing before Judge Williams the Galvin boy's father said that his son did not want to continue in school and when he had stayed out late at night about two weeks ago, the father had taken him to task and he had given him a sound thrashing the day before he ran away from home. Both boys had come to Westerly from Pawtucket in a truck and on arriving here had sought an automobile to continue their journey when they became short of funds.

The father of the Callahan boy informed the judge that he had two sons in the same class in high school and when his business was not successful one of the boys left school to go to work. The other decided that he also did not wish to continue school and left with his classmate whom he had known two years. Before the boys were allowed to return home with the parents they were given a stiff warning by Judge Williams.

The following transfer has been recorded in the town clerk's office: Nov. 16. Lillian G. Mitchell to James Ferraro, land on the north side of Atlantic avenue, No. 9 plat of rear beach lots at Pleasant View beach, with improvements and buildings, together with a right of way to the ocean.

The large Erie steam shovel of Samuel Nardone and Co., Inc., which has been at work at the gravel bank near Railroad drive for the New Haven railroad was moved Wednesday morning to the site of the former storage garage of Carl V. Brucker on Railroad avenue, recently torn down on property of the estate of Albert L. Chester. The digger was started on the excavation for the basement of the new business block, to be built between the Ford station building and the Chester block.

MERCHANTS TO COMBINE TO FURTHER INTERESTS

(Special to The Bulletin)

WESTERLY, Nov. 16—This morning, at the Colonial club, a committee of retail merchants of Westerly and Pawcatuck, selected at a previous session got together. There was a discussion of completion of the organization of the Retail Merchants' association. It was finally decided to hold another meeting Friday morning and in the meantime all the merchants in Westerly and Pawcatuck will be requested to join officers will be nominated at the coming meeting. It is the purpose of the new association to promote co-operation between the merchants, to advocate buying at home, to attract buying from neighboring towns and to encourage new industries.

About $1800 has been collected thus far in Westerly's Red Cross drive. Workers report that responses are greater and more generous than a year ago. The drive closes Thanksgiving day.

Harold W. Merrill post, No. 16, American Legion, Abial Brown, commander, held its November meeting Wednesday evening in the post rooms in the Traggis block. The following nominating committee presented a slate of nominees for officers to serve for the coming year, the election to be held Dec. 7th, Harry Russell Burdick, George J. Kemp, John W. Natt, Jr., ames Rose and H. Wayland Lanphear.

The United Theatre was well filled Wednesday evening for the concert of Reinald Werrenrath, presented under the auspices of the Music club of Westerly. There were many music lovers present from Norwich, New London and surrounding towns as well as local people. The patronesses were: Mrs. Samuel H. Davis, Mrs. Charles E. Sherman, Mrs. Frank Sherman, Mrs. Frank Sherman, Mrs. Albert Spicer, Mrs. Frank A. Sullivan, Mrs. Frederick Buffum, Jr., Miss Katherine Foster, Mrs. Frank G. Ahern, Mrs. James M. Pendleton, Miss Phoebe Perry, Mrs. Arthur L. Perry, Mrs. E. B. Foster, Mrs. Lewis Stanton, Mrs. Harry R. Milner, Mrs. William G. Hoxie, Mrs. Harry Bolles, Miss Daisy Kenyon, Mrs. Benjamin Cutler, Mrs. Edmund Hyde, Mrs. George Robinson, Mrs. Edward Coy, Mrs. John Findlay, Mrs. John Champlin, Jr., Mrs. Harold Moore, Mrs. Thomas Perry, Mrs. Thomas Moore, Mrs. Ralph Koelb, Mrs. Calvert Cottrell, Mrs. Hugh A. Dunning, Mrs. Gifford W. Campbell, Mrs. William C. Clarke, Mrs. Edward Smith, Mrs. Arthur Trotman, Mrs. Howard Barber, Miss Mary Vose, Mrs. Clayton A. Burdick, Mrs. Walter Grenolds, Mrs. Harry Agard, Miss Elizabeth Haswell, Miss Marion Barnes, Mrs. Henry L. Burdick, Mrs. Lewis A. Baker, Mrs. Walter C. Pierce, Miss Jessie Surber, Mrs. George B. Utter, Mrs. James Welch, Mrs. Edgar P. Maxson, Mrs. Daniel F. Larkin, Mrs. Ralph M. Briggs, Mrs. A. Lloyd Briggs.

With a few intimate friends present Tuesday afternoon, at 4 o'clock in Christ Episcopal church, Miss Margaret Elizabeth Palmer, foster daughter of Alexander Young at 21 Summer street, became the bride of Ralph Champlin, son of Mr. and Mrs. Edward Champlin of Avondale. The ceremony was performed by Rev. G. Edgar Tobin, rector of Christ church. The bride was attended by Miss Mildred McKenzie. Luason H. Clark was best man. The bride wor a dress of brown and gold satin with hat of gold cloth. She carried a bouquet of yellow roses. The bridesmaid was attired in blue crepe de chine and velvet with hat to match and carried Ophelia roses. After the ceremony the wedding party had a dinner at Elm Tree Inn. Following the dinner Mr. and Mrs. Champlin left by automobile for Venice, Fla., where they will pass the winter.

Frank J. Mazzone, 20, residing at 19 Pleasant street, Westerly presented Wednesday in the sixth district court in Providence before Judge Howard B. Corman, was fined $100 and costs on a charge of driving an automobile without a license.

Police told the court Mazzone was stopped Wednesday morning as a suspicious person on Chestnut street near Pine street by Patrolman T. J. Gilchrist. Investigation showed his license had been revoked Aug. 24 and his car, bearing Connecticut markers, is also registered in Rhode Island. The plates were found under the seat.

The annual union Thanksgiving services of Westerly churches is to be held Wednesday evening at 7.30 o'clock in Calvary Baptist church, Elm street.

Everything is in readiness for the electrical illumination for the first time of the Westerly town clock, on the tower of the old town hall building, Union street, now used as a manual training school by Westerly school department. The illumination now awaits the meter installation by the South County Public Service company.

William White of Pawcatuck left on Wednesday for Boston.

Fayette F. Freeman returned Tuesday evening from a trip to Boston.

Arthur N. Nash was in Detroit, Mich., Tuesday.

Mr. and Mrs. Frederick S. Ople are occupying their recently purchased new home, 71 Elm street.

Under the auspices of the Third Order, a social and whist party was held Wednesday evening in the assembly hall of the Immaculate Conception parochial school.

Reinald Werrenrath, baritone soloist, who arrived in Westerly on a Wednesday afternoon express for his concert, returned to New York Wednesday night by the New London boat.

Chimney Cleaning

Your chimney cleaned for 50c with

IMP

Eldredge Hardware Co.

ATWATER KENT RADIO

MODEL E RADIO SPEAKER. New method of cone suspension found in no other speaker, makes certain the faithful reproduction of the entire range of musical tones. An extraordinary speaker—Hear it! .. $24

MODEL 33, a very powerful ONE DIAL, six-tube Receiver with solid mahogany cabinet and gold-plated trimmings. Unusually effective where distance-getting is essential or inside antenna is necessary. Simple antenna adjustment device assures remarkable selectivity. Without accessories $75

Who can resist these new low prices?

YOU know how automobile prices came down when the big factories applied the magic of mass production.

Come in and see what's happened to radio—for the same reason! See the extraordinary values we now offer you because the Atwater Kent factory is handing along to the public the manufacturing economies made possible by enormous public demand.

The obvious and convincing superiority of Atwater Kent Radio, at any price, has caused more than a million families to buy it. At the new prices—20 per cent lower—who can resist? May we show you today?

MODEL 35, a powerful ONE DIAL, six-tube Receiver with shielded cabinet, finished in two tones of brown crystalline. Ideal for a small table, window sill or bookshelf. Without accessories $49

MODEL 30, a powerful ONE DIAL six-tube Receiver. The mahogany cabinet of unobtrusive beauty is the type that many people prefer. Without accessories $65

O'NEIL ELECTRIC CO., 13 Franklin Street
HANOVER CURLAND CO
24-32 Franklin Street
PLAUT-CADDEN CO.
135-143 Main Street

LESS • ASHES

You Get More Than Just Coal

when you buy

WHITE OAK COAL

YOU get greater heating value—and less cost per ton:

—you get less ash waste;

—you get a clean, smokeless, low volatile coal, entirely free from clinkers:

—you get, in short, a coal admirably suited to the requirements of New England climate that will show you a substantial SAVING on your annual coal bills!

Order this "more heat, less ash, less cost" coal today from

Edward Chappell Co.
Norwich, Conn.
Tel. 24.

WHITE OAK COAL
More Heat & Less Cost

MORE • HEAT

MYSTIC

The Missionary society of Union Baptist church gave a banquet for the Friendly league, Senior and Junior World Wide guilds, Tuesday evening. More than 75 were present. The menu comprised escalloped oysters, fruit salad, beets, rolls, gelatine, cake and coffee. At 7:30 Mrs. Louis P. Allyn called the meeting to order and after singing hymns, Miss Elizabeth Thorp played two piano solos. Mrs. Allyn introduced Miss Martha Mixer of Strong Place, Christian Center, Brooklyn, N. Y., who gave a talk on her work there in a delightful manner. Study, recreation and all useful occupations are taught there to help make better citizens and better future mothers.

The League of Women Voters secured Mrs. Herbert Knox Smith for a speaker on Tuesday evening at Mystic library hall. About forty were present to hear this woman of wide experience speak on vital questions that confront the women of the country. Before the arrival of Mrs. Smith, Mrs. Carl C. Cutler, president of the league gave a report of the state meeting at Waterbury last week. The silver loving cup won by New London county was on the desk for all to see, the county having won it in 1925 and again this year. Mrs. Cutler carried it to New London Tuesday. A board meeting of the league is to be held Monday afternoon next.

The residence of Dr. J. M. Allyn has been remodeled on the lower floor, making it more attractive and beautiful.

Harold Fox has moved his household goods from Noank to a tenement on Pearl steret.

Mr. and Mrs. Arthur Berry attended the chicken pie supper at Ledyard Tuesday.

The Werrenrath concert in Westerly Wednesday evening was attended by several musical people from Mystic.

Mrs. Raymond L. Snell of New London visited friends here Tuesday.

Mr. and Mrs. Louis P. Allyn and Miss Clara Burnett attended the funeral services for Mrs. Sarah Gallup Allen, held in Ledyard Congregational church Tuesday afternoon.

The Old Mystic Social Circle met in the Methodist paris hhouse Monday evening. A social time was enjoyed after the business session, chicken sandwiches and coffee being served by the committee.

Mr. and Mrs. W. L. Main and daughter Miss Hazel, Mrs. C. F. Congdon and Mrs. Mary Holdredge and daughter Maud of Apponaug, R. I., spent Tuesday in Noank.

A meeting of St. Mark's Episcopal parish is to be held Friday evening to consider calling a rector for the parish recommended by the bishop of Connecticut.

Mrs. Mabel Moser and son Theodore and daughter Carolin of Hartford spent Sunday here.

Mr. and Mrs. Charles Vinal are visiting the latter's father, Thomas S. Dickinson.

Mystic Grange is to meet this (Thursday) evening, the supper to be at 6:30.

On Friday morning at Norwich when a bar meeting will be held at which time applications of candidates for admission will be considered, one of the seven applying is Henry P. Hammacher, son of Mrs. Peter Hammacher, a graduate of Boston University Law school.

PLAINFIELD

Plainfield local of the New England Milk Producers' association, held its annual meeting in Grange hall recently. A dinner was served in the grange dining room to about twenty-five members by the sisters of Plainfield Grange. At 2:30, the meeting was called to order by the president, John E. Tanner, when the minutes of the last meeting and the treasurer's report were read by the secretary-treasurer, Nathan Exley. The report of the delegates to the annual meeting held in Boston, Oct. 25th and 26th, Charles A. Tanner, was interesting and comprehensive, he giving an excellent idea of what was done at that meeting. The president read a notice of the death and funeral of Richard Potter, of Laconia, N. H., manager of the N. E. M. P. A. After the president's tribute to Mr. Potter, on motion of B. Fleischer, the audience rose and stood with bowed heads for a minute in silent memory of what Mr. Potter had done for the milk producers of New England. At the election of officers, the president, John E. Tanner, and the secretary-treasurer, Nathan Exley, were re-elected. Both have filled their respective offices since the local was formed, in 1916. H. W. Frinemann, of Providence, manager of the Southern Marketing district, was then introduced and gave a graphic picture of conditions as they exist in the Providence district. After his talk, he answered many questions as to the weighing and testing of milk, responsibility of buyers as to financial standing, and other topics pertaining to the industry. The committee in charge of the dinner served the members of the association, comprised Mrs. Herman A. Johnson, Mrs. Thomas Cooper, Mrs. Charles Dodge, Mrs. Charles Hopkins, Mrs. Esther Roode and Mrs. Eva Pike.

Ray West spent the recent holiday and the week-end in New London.

Miss Blanche Vincent has returned to the drawing-in room of Lawton Mill, after a week's illness.

Mr. and Mrs. Joseph Dragon and daughter, Olive, of Baltic, Pierre Allard and grandson, Arthur, motored to Moosup and Sterling Sunday.

Mr. Houle and sister, Amelia, spent Sunday afternoon visiting their brother, Joseph, who is a patient at Backus hospital, Norwich.

Mr. and Mrs. Eva Sandre, of Danielson, recently visited Mrs. Gaudreau of the old village.

Miss Amelia Tetreault and Miss Lily Beaulac have entertained friends from Norwich.

Lionel Jodoin has joined the U. S. Army at New York.

Mr. and Mrs. Thomas Ward and family were callers in New Bedford Sunday.

Miss Cela and Thomas Jervis were callers in Norwich Saturday.

Louis, son of Isadore Mercier, is recovering slowly after an illness of several weeks.

Frank Wood and son, Raymond, have been callers in Norwich.

Miss Mollie Cooley is ill with scarlet fever at her home in the new village.

Mr. and Mrs. Eugene Currier and family and Mr. Charles Hill motored to Worcester and Millbury Sunday.

Mrs. Reynolds and daughter, Stella, spent Saturday in Worcester.

Miss Mary Burke entertained the Monday Evening Bridge club at the home of Paul Peltier. Two tables were played. The prizes were won by Marion Lee and Eva Hagginbottom; consolation, Marjorie Winsor. Refreshments were served.

The Parent-Teacher association gave a whist in the school house Tuesday evening. A large number was present. First prize was won by Miss E. Despathy, consolation went to Mrs. Mr. Thonton, consolation by Gurdon Adelard Gobeille. First men's prize by M. Holmes. Refreshments were served.

The Woman's club held a whist and bridge party at the home of Mrs. Charles Jerome, Saturday evening. Two tables of bridge and five of whist were played. The bridge prize was won by Mrs. Philip Peterson, of Westerly, consolation to Mrs. John Galup; men's first, Philip Peterson, consolation, Carl Mathewson. Whist, Mrs. N. Vaillant, consolation to Mrs. Everett Dawley; men's, Mr. Selley, consolation, John Dodge, Jr. Ice cream and wafers were served.

Mrs. Eva Pike and daughter, Dorothy, spent Saturday in Providence.

Mr. and Mrs. Philip Peterson, of Westerly, R. I., spent the week-end in Plainfield.

Among those who are ill, are Albert Woodmansee and Miss Ruth Higginbottom.

The meeting of the Christian Endeavor society was held in the vestry of the First Congregational church. Subect: The Good and Bad in Newspapers and Magazines; leader: Donald Gallup; solo, George Engler; slide pictures by Rev. William C. Prentiss.

Miss Ruth Cleland, who is teaching in Lyme, spent the week-end at her home in the new village.

Miss Ella Lawton, who has been spending a week at the home of relatives here, has returned to her home at Mrs. Julia Loring's, Central Village.

The King's Daughters met at the church parlors, Central Village, Monday afternoon. Several guests were present. Supper was served. Miss Marion Standen, representing the Windham County club agency, was present and gave an interesting talk.

Plainfield Parent-Teacher association motored to Putnam recently to attend Neighbors' Night of Putnam Parent-Teacher association. All the associations of Windham county were represented by their presidents and other delegates.

REID & HUGHES

THE BOSTON STORE TELEPHONE 21 NORWICH, CONN.

Jaunty Silk Frocks

In Materials and Colorings for Practical Wear

at $11.00

Formerly Priced $15.00

They include well tailored Crepe-de-chine, Flat Crepes, Satins—simply made—but effective, with their skilfully arranged pleats and popular necklines, in all the leading fall colors.

Surprise Special No. 162

$12.00 THERMO NIGHT SETS

Consisting of one Thermo Vacuum Bottle Pitcher, capacity one pint, one heavy nickeled tray and one cut glass tumbler

Surprise Special $4.49

for Complete Set

Thursday Only

Millinery Reductions

Store space is needed in this department for display of holiday goods, hence great sacrifices in Millinery.

Trimmed Hats

$5.00

These are the dashing little shapes that prove, without doubt, that smart hats need not be expensive. All here, in every new color for every occasion, for maid and matron.

— a great combination purchase

Cocoa Mats

$1.95 and **$2.95**

With several other fine stores we purchased the entire surplus stock of a manufacturer—that's why the prices are so low—18"x32" to 27"x48"—fine large size mats that will help keep much of the dust out of the house. Excellent for schools, hotels, etc.

— Third Floor —

Simonds' Cross Cut Saws

The lumbermen demand them—there must be a reason.

Eldredge Hardware Co.

PERTUSSIN
clears the throat
safe for every cough

Toys—Of All Kinds—Toys

THE LARGEST TOY STORE IN NORWICH

Drop in and see for yourself

HEADQUARTERS FOR IVES ELECTRIC TRAINS

BICYCLES — DOLL CARRIAGES
SCOOTERS — KIDDIE KARTS
VELOCIPEDES — WAGONS
DOLLS — PEDAL KARS

JACK'S SPORT SHOP

11 FERRY STREET — TELEPHONE 820.

Office of Remington Typewriter Co.

Sufferers From Catarrh

HERE IS GLORIOUS NEWS FOR YOU

No matter how long you have suffered from this dreadful and annoying complaint, a speedy and effective relief from your suffering is now offered to you in CAMPHOROLE, whose wonderful results are realized at the very first trial. The most stubborn case will quickly yield to CAMPHOROLE.

"I would like every sufferer from Catarrh in this city to try my CAMPHOROLE," says Dr. Brigadell. Go to your druggist and get a 35c jar of my CAMPHOROLE, and if it fails to give immediate relief and is not better than anything you have ever used, return the jar to your druggist, who is authorized to refund your money. Once you have tried CAMPHOROLE, you'll then realize how good it is, not only for Catarrh of nose and throat, but also for Asthma and Bronchitis.

At All Druggists — Dr. Brigadell's Camphorole — Beware of 35¢ Substitutes

CAMPHOROLE, Inc., ATLANTIC CITY, N. J.

BUILDING OPERATIONS IN NORWICH

With the cold weather bound to arrive very shortly work on local building projects is being rushed along, especially the concrete and plaster work. Of course today with the salamanders, heaters and quick drying plaster and cement the weather does not interfere with building operations as much as in the old days but contractors are always trying to avoid the cold weather work if possible.

Plasterers have practically completed the plastering of the house for Dr. James J. Donohue on the Norwich-Taftville road. The rough plaster has all been put on and work on the hard finish is well along. As soon as the plasterers are through the floors will be laid.

The house which is being erected for George Dolbeare on West Thames street is well along. The studing has been erected and the work of boarding in the house will be almost completed this week.

Work on the eight story addition to the Silberman block on Main street is progressing very rapidly and during the past week much work has been done. The steel superstructure is nearly all set in place. The floors on the first, second and third stories have been laid and the brick walls of the building are now up three and a half stories.

The H. Wales Lines Co., which has the Norwich State hospital ward contract is well along on the work and the foundation is being laid. A large force of masons are being employed on the job.

The house for Clifford C. Oat at the corner of Dunham and West Main streets is completed and will be ready for occupancy this week. The house contains six rooms and bath and is finished in hardwood and hardfinish plaster on the interior while the exterior is finished in clapboards and cedar shingles. There is a single car garage in the rear of the house.

The East Great Plain section of the town is building up rapidly and this year will see a record increase in the number of new dwelling houses in this section of the city. The Norwich Town section, especially along the Norwich-Taftville road, is also building up rapidly at least a half dozen new buildings being erected there during the past ten months.

At the office of Fire Marshal Howard L. Stanton during the past week there were several permits granted and a number of building applications received, the majority being for the smaller buildings and alterations.

Circular Cord Wood Saws

Guaranteed Saws
We carry all sizes.

Eldredge Hardware Co.

REAL ESTATE SALES AND MORTGAGE LOANS

The real estate market showed a slight falling off last week as compared to the corresponding week in 1926. Last week in Norwich there were but seven sales which was two less than in 1926. The mortgage loans however showed an increase there being $31,150 as compared to $30,380 in 1926.

In New London during the past week there were eight sales of real estate, exactly the same number as during the same w ek a year ago. The mortgage loans for the respective weeks were $79,305 and $37,800.

New London.

Fourteen permits for new houses, making the total for the year 108 representing an accumulation of three weeks, were issued by the council this week, adding materially to the building conditions of the city. There were also eight new garages included in the list and 10 miscellaneous permits for alterations, additions, etc.

Present indications are that the amount of building for 1927 will not reach that for 1926, especially in the commercial and industrial lines. While 1926 was marked by the construction of industrial and commercial buildings, some of exceptional importance, there has been a marked lack of new buildings of this type started under construction or finished this year. In the matter of new houses it is possible that the figure for this year will exceed last year's total of 127 although it is quite problematical. To do this at least 30 more new houses must be started before the first of the year. In view of the anticipated slump with the coming of cold weather the prospects are not exceptionally bright.

The foundation has been completed for a new frame cottage being built for Sergt. William T. Babcock of the police department. The new structure is located in Crocker street and will have a frontage of 36 feet and a depth of 36 feet. The structure will be of modern design with seven rooms and bath and built-in garage. It will be equipped with all modern improvements including steam heat, and modern electrical and plumbing fixtures, and hardwood floors.

Work has been started on another two-family house in Colman street. The new structure will have a frontage of 24 feet and a depth of 50 feet with a six room apartment on each floor. The usual conveniences and modern improvements are specified in the private plans.

A local builder has been awarded the contract for the construction of another new cottage in Ledyard street for Annie M. Hislop. The new house will have a frontage of 26 feet and a depth of 30 feet, arranged with two stories and single family occupancy. From private plans the structure will be of frame construction and modern design with all modern improvements and conveniences.

Applications for Building Permits.

Mary Sullivan, brick addition, Water street, $1,500.

Silas Maxson, Jr., cottage, Ocean avenue, $6,000.

H. R. Griswold, two-family house, Ledyard street, $9,000.

Mrs. M. McGarry, sun parlor, 42 Lillee street, $500.

Total number of applications for the week, 8; estimated cost of buildings, $17,100.

NORWICH ONE OF TWELVE CITIES TO SHOW GAIN

Increased building activity was recorded in twelve Connecticut communities during the month of October as compared with that month in 1926, according to monthly building figures compiled by the New Haven railroad through its committee on industrial development. There were also twelve communities in the state which showed increased volumes of building permits in comparison with their figures of September. In comparing the October figures with those of last month, however, it is found that the larger cities in the state suffered some slackening in building operations.

Hartford continued to hold its lead on the Connecticut list with $1,890,398 worth of building permits issued during the month. The next highest figure was the $413,460 recorded in Greenwich. Cities showing gains over October 1926 were Bristol, Bridgeport, West Haven, Waterbury and Willimantic, while the communities which issued building permits in excess of their September totals were Bristol, Danbury, Derby, Hamden, Middletown, Naugatuck, New London, Norwalk, Norwich, Waterbury, West Hartford and Willimantic.

The New Haven road figures as issued by E. L. Taylor, secretary of the committee on industrial development, are as follows:

City	Oct. 1927	Oct. 1926
Bridgeport	$ 262,967	$ 231,478
Bristol	236,700	122,675
Danbury	399,230	91,985
Derby	13,000	11,500
Greenwich	413,460	435,390
Hamden	270,385	137,525
Hartford	1,890398	2,475,028
Meriden	120,605	76,951
Middletown	306,230	276,435
Naugatuck	24,205	7,500
New Britain	278,398	549,017
New Haven	307,760	1,099,767
New London	178,550	143,375
Norwalk	330,455	300,960
Norwich	64,856	23,273
Stamford	372,950	250,538
Torrington	74,238	
West Haven	197,555	73,325
Waterbury	413,011	350,000
West Hartford	534,242	350,000
Willimantic	211,875	34,400

Mother!

Child Gets Sick, Cross, Feverish if Constipated

Mother! Your child isn't naturally cross and peevish. See if tongue is coated; this is a sure sign the little stomach, liver and bowels need a cleansing at once.

When listless, pale, feverish, full of cold, breath bad, throat sore, doesn't eat, sleep or act naturally, has stomach-ache, diarrhoea, remember, a gentle liver and bowel cleansing should always be the first treatment given.

Nothing equals "California Fig Syrup" for children's ills; give a teaspoonful, and in a few hours all the foul waste, sour bile and fermenting food which is clogged in the bowels passes out of the system, and you have a well and playful child again. All children love this harmless, delicious, "fruity laxative," and it never fails to effect a good "inside cleansing." Directions for babies, children of all ages and grown-ups are plainly on the bottle.

Keep it handy in your home. A little given today saves a sick child tomorrow, but get the genuine. Ask your druggist for a bottle of "California Fig Syrup," then see that it is made by "The California Fig Syrup Company."

LIBERTY HILL

MR. AND MRS. J. GEORGE CLARK REACH GOLDEN WEDDING

An event which always arouses a keen interest in any community as it occurs now and then, was noted here Monday afternoon when friends and neighbors, near and far, gathered in the church rooms to celebrate the golden wedding anniversary of Mr. and Mrs. J. Geo. Clark. According to the records, J. Geo. Clark of Hampton and Mary A. Bass of Lebanon were on the fourteenth day of November, 1877, united in holy matrimony. For a large part of this half century Mr. and Mrs. Clark have lived at Liberty Hill. As with one accord the neighbors came together in expression of the affection in which this good couple is held. That the impression of this affection might be lasting, a purse of gold, containing a generous over-count of dollars above the fifty golden years, was presented Mr. and Mrs. Clark. The floral decorations were attractive, the hospitable women of the church served refreshments, messages of congratulations from distant relatives were received and with many a god-speed for future years of service, the happy event was duly celebrated.

Guests present and represented, from out of town were. Prof. Frederick A. Verplanck and Mrs. Verplanck, South Manchester, Mr. and Mrs. John G. Lewis, Hampton, Albert Burnham and family, Quidnick, R. I., Mr. and Mrs. G. G. Harris, Miss Mary F. Bass, New London, Mr. and Mrs. E. L. Moffit and daughter, Miss Florence Moffit, Hartford, Mr. and Mrs. Geo. A. Trotter, Needham Heights, Mass., Mr. and Mrs. O. W. Gurley, and Mr. and Mrs. Ralph Reynolds, Oxford, Mass., Mr. and Mrs. M. L. Thayer, Los Angeles, Cal., Mrs. John James, Willimantic, Mr. and Mrs. Fred Green, Columbia, Mr. and Mrs. W. Clifford Pendleton, Hasbourn Heights, N. J., Mr. and Mrs. B. W. Latham, Yonkers, N. Y., Mrs. Hattie Loomis, Elgin, Ill., Mr. and Mrs. A. W. Noyes, Willimette, Ill.

Albert Burnham and family of Quidnick, R. I., and Henry Starkweather, of Danielson came on a 61-mile auto drive and spent the larger part of the afternoon with their friends, Mr. and Mrs. I. Geo. Clark Monday.

Mrs. Sarah S. Clarke is with her son and family for the present.

Mrs. Milton Winsor has returned to her home in Plainfield, after caring for her aunt, Mrs. John Kinnaird, for five weeks.

Mr. and Mrs. I. Colt and son Donald and Albert Harris of New London, visited their cousins, Mr. and Mrs. J. Geo. Clark Sunday afternoon on the way to see the flood at Hartford.

Half of the roof of the parsonage and church has been shingled.

Gordon Kinnaird of Hartford, spent Sunday with his wife and Mr. Kinnaird's parents, Mr. and Mrs. John Kinnaird.

Callers at Mr. and Mrs. John Kinnaird's Sunday were Mrs. McRay and son, Edward, of Norwich, Mr. and Mrs. W. D. Cleland, and W. D. Jr. and E. Bertwits, of Plainfield and Miss Marion Cleland, of Willimantic. Rev. A. J. Littlefield called Saturday.

It was announced Sunday morning at church that Mrs. E. C. Payson would take the names of any who wished to join the Red Cross. Also a collection was taken for the Ministers' Relief fund and widows and orphans of the same.

Mrs. C. B. Adams had charge of the Christian Endeavor meeting in the evening.

Monday morning the mercury stood at 19 degrees above zero. The past few days have been very pleasant.

Venus is a beautiful sight in the eastern sky in the early morning.

C. E. Goodrich is making repairs on his poultry houses with every modern convenience including electric lights.

Mr. and Mrs. W. D. Davoll visited their sister, Mrs. James Cochrane in Webster Sunday.

NOANK

The members of the Saturday Night club left the village on Tuesday, bound for Ledyard, where a chicken pie supper and dance was on the bulletin board for the evening. As they were getting near the church, a black and white skunk was taking it easy, along the country road and would not let the auto pass, walking like a policeman during duty. For 20 minutes he led the automobiles; it was a long line of cars behind the black and white kitty. After a while, it ran into the woods. Reaching the church where supper was being served to a big crowd, the Noankers almost lost out, but at table No. 1, five places were reserved for the Saturday club members. After putting away a famous Ledyard supper with seven kinds of cakes, over across the green was the Grange hall where dancing took place. With the Acme orchestra from Jewett City right there with the music, it was the largest crowd ever gotten in that hall, over 350 people. Square sets were put on and Prof. Harry Douglas, who has been calling off for the last 25 years, kept them on the go. During intermission, Billie Fitzgerald was at the piano and several New London girls sang and danced, also gave a piano duet. Eddie Morgan told about his trip to China, and Neil Morrison showed a few tricks with a pack of cards, and Bernard Carson ticked a few tunes on his banjo.

W. I. Spicer spent a day in Hartford this week.

Noank Nuggets basketball team is practicing hard for the game with Battery C, of Willimantic, this week, and several hours are spent on signals and shotting. The team from that town is fast and lost only three games all last season.

About 300 went down to the north dack and saw the wreck of the boat, Crusader, Tuesday, which was blown up in an explosion. Some of the ed up in an explosion. Some of the glass in the cabin landed on the deck of another boat. A window was broken from the blast about a quarter of a mile away.

Capt. Fish is getting along slowly for his burns are painful.

Local people attended a chicken pie supper at Poquonoc Tuesday.

Walter Palmer is visiting on Block Island for a few days.

Mr. and Mrs. Hemingway, of New Haven, are spending a few days at Groton Long Point.

A call has been sent around the village by the Red Cross for clothes to be sent to suffers in the Mississippi floods.

Henry Robertson has returned from a short visit in Occum.

E. Sherman is working at the sea sled company in West Mystic as a carpenter.

Raymond Jones has gone to Terryville, Conn., for a few days' visit with friends.

STONINGTON

The quarterly meeting of the Stonington Free Library association was held in the library building Monday evening. The Book committee reported 55 books added—37 fiction and 18 non-fiction. Fifty-three were bought and one was presented by Mrs. F. F. Dodge and one, the "Diary of Manassa Miner," was presented by Frank Denison Miner. Seven volumes of Some Records of the Great War, have also been added to the shelves. During the quarter, the librarian, Mrs. Katherine Hahn, reported 2461 books loaned, 2267 fiction and 194 non-fiction. The treasurer reported a cash balance of $242.65 on hand.

The Stonington High school football team will meet the Norwich Free Academy team at Owen's field Saturday.

A social and business meeting of Nina Circle, No. 149, D. of I., was held at K. of C. home Wednesday evening.

James W. Harvey post held a meeting in Fort hall, Wednesday evening.

There was a husking bee in the Community house Wednesday evening, given under the aspices of the Jr. O. U. A. M. There were plenty of red ears. Dancing was a feature, music being furnished by Souza's orchestra.

The play given by Stonington High school athletic association each year is being rehearsed. They will present "The Touchdown" this year in Borough hall, in Mystic and Pawcatuck. There will be a matinee each of these days for the children.

Mrs. John Sharkley and family have moved from the Florop house in Bay View district to Industrial place, in Mystic.

Miss Mary L. Hakes and L. M. Hakes will close their summer home Sunday and go to New York for the winter.

Mrs. C. M. Williams has gone to New York for the winter.

William L. Shannon called on friends in New London.

M. J. Hatten, of Providence, was here on Tuesday.

BALTIC

A dandelion was picked by Frank Adams, of High street, on Depot Hill this week. Several people thought he was only joking until he showed them, that it was a real flower, not a made one.

Isadore Lariviere, who motored to Canada, on notice of his mother's death, has just arrived after a hard and treacherous trip through the flooded area.

Mr. and Mrs. Louis Beaudoin and son, Eugene, of Pawtucket, R. I., came here to attend Mrs. Alexis Sevingney's funeral, which was held at The Immaculate Conception church at nine o'clock, with a large attendance of relatives and friends. Burial was in St. Mary's cemetery, Baltic.

Hecules Sevigney, of Springfield, Mass., spent Wednesday at the home of Mrs. Frank Hampson, after attending the funeral of her aunt.

NORTH LYME

Mr. and Mrs. Fred Beebe and daughters, Clarine and Helen, of Millington, called at G. H. Strong's and W. M. Sisson's Sunday.

Miss Sylvia Nearman visited Grace Amacs over the week end.

Mr. and Mrs. A. F. Hewitt of Groton visited at G. H. Strong's, Sunday.

Camel

One of life's great pleasures is smoking

Camels give you all of the enjoyment of choice tobaccos. Is enjoyment good for you? You just bet it is.

If all cigarettes were as good as Camel you wouldn't hear anything about special treatments to make cigarettes good for the throat. Nothing takes the place of choice tobaccos.

© 1927, R. J. Reynolds Tobacco Company, Winston-Salem, N. C.

THE PORTEOUS & MITCHELL CO.

Only Three More Days Of

OUR 7-DAY FALL SALE

Thursday Friday Saturday

One of the outstanding features of our Seven-Day Fall Sale, which ends on Saturday night, is the following very important offering:

SHEETS AND PILLOW CASES AT OLD PRICES

Most every housewife who is informed on market conditions, knows that cotton goods have advanced in the past few months, at least 20 to 25 per cent.

Prices May Go Higher

Whether prices on Sheets and Pillow Cases will advance further we cannot say, but such an eminent authority as Roger W. Babson, famous statistician, thinks prices will go higher, according to newspaper reports. Therefore, this offering of

SHEETS AND PILLOW CASES AT OLD PRICES

should make a strong appeal to all housewives to lay in a supply NOW of Sheetings, Sheets and Cases, at prices which are on a basis of six months ago, when cotton was at its lowest level in recent years.

PEQUOT SHEETS AND CASES

Our entire line of "Pequot" Sheets, Pillow Cases and Sheetings, at old prices, as follows:

Size 42x36 and 45x36 Pequot Pillow Cases—price each **35c**

Size 81x90 Pequot Sheets, first quality (no seconds) price, each **$1.39**

Size 88x99 Pequot Sheets, first quality—Price, each **$1.49**

A complete line of sizes in stock, in single, three-quarter, large and extra large Sheets and Pillow Cases.

English Percale SHEETS AND PILLOW CASES At 33 1-3 to 50 Per Cent. Off Regular Prices

These are the genuine English Percale Sheets and Pillow Cases, but are subject to slight finishing room imperfections. They are to be had in all the regular sizes—for Crib, Single, Twin, and Double Beds—also in Pillow Cases to match.

Size 45x73—Crib size.
Size 63x99—Single and Twin Bed size.
Size 63x108—Single nad Twin Bed size.
Size 72x99—Three-quarter Bed size.
Size 81x99—Double Bed size.
Size 81x108—Double Bed size (box spring size).
Size 42x38½—Pillow Cases.
Size 45x38½—Pillow Cases.

While the assortment lasts we will offer these fine Sheets and Pillow Cases at 33 1-3 to 50 per cent off regular prices.

WE CARRY THESE THREE LEADING MAKES IN WOMEN'S FULL-FASHIONED SILK HOSIERY
PHOENIX GOLD STRIPE NO-MEND

Special Values in Fall Sale From Wash Goods Department

Dress Ginghams At 12½c
22-inch, Dress Ginghams, good selection of staple styles — at 12½c a yard, value 19c.

Zephyr Ginghams At 17½c
32-inch Zephyr Ginghams, large assortment of checks, plaids and plain colors—at 17½c a yard, value 25c.

Novelty Ginghams At 29c
32-inch Novelty Ginghams, a broad range of styles and colors — at 29c a yard, value 39c.

Domet Flannel At 12½c
27-inch, White Domet Flannel, excellent quality—at 12½c a yard, value 19c.

Outing Flannel At 12½c
27-inch Fancy Outing Flannel, good heavy weight — at 12½c a yard, value 25c.

Outing Flannel At 19c
36-inch Outing Flannel, plain and fancies, heavy weight—at 19c a yard, value 29c.

Cotton Challies At 17½c
36-inch Cotton Challies, fine selection of styles and colors — at 17½c a yard, value 25c

Standard Percales At 15c
36-inch Standard grade Percales, large assortment of styles and colors—at 15c a yard, value 22c.

Madras Shirting At 25c
36-inch, Madras Shirting, in plaids and stripes on white grounds—at 25c a yard, value 50c.

Extraordinary Comfortable Special

ON SALE BEGINNING TOMORROW
Pure Wool Filling
AT **$4.98**

These are full-size Comfortables (size 72x78) 100 per cent PURE WOOL FILLING, Silkoline Covering with plain self-colored border to match ground work —wonderfully light and sanitary.

(Note the extraordinary low price)

AT **$4.98**

Think of it! A PURE WOOL FILLED Comfortable at the actual price of a Cotton-filled Comfortable. As quantity is limited, we urge early selection.

AGRICULTURAL INTERESTS

BIRDS FEEDING ON INJURIOUS INSECTS ACT AS CROP SAVERS

Birds in general are useful as well as beautiful. Without birds to keep the insect pests in check it would be more difficult to grow food. They also eat many weed seeds and so give a better chance for the planted seeds. The Biological Survey finds, however, that some birds are not beneficial and this branch of the United States Department of Agriculture studies the birds in order to be able to inform farmers and legislators as to their comparative merits. As a general rule, the birds that eat largely of insect foods—for example, the wren and the nighthawk—are particularly valuable. On the other hand, the gray grosbeak and the brilliantly colored painted bunting are valuable because they depend for a great part of their food on troublesome weeds, such as the foxtail and pigeon grass seeds.

The barn owl, like other owls, commonly is shot on sight, but ought not to be, for it is one of the most serviceable birds in destroying small rodents, particularly the pocket gophers in the west. For its size, the house wren is one of the most effective bird enemies of the insects. Wrens usually rear two broods of young each year, and the parents keep busy from morning to night bringing food for the hungry young. The wren's diet is almost exclusively animal, and a pair of wrens will account for an enormous number of insects in a season.

The boat-tailed grackle is one of the few birds that do more damage than good. It is fond of corn in all stages, from the first ears to the ripened grain, destroys much rice, and gets few injurious insects, because it gets most of its animal food from the small marine animals along the seashore.

BLACK CURRANT IS NURSE OF WHITE-PINE BLISTER RUST

The European black currant is a public nuisance, because it acts as an advance guard in spreading the white-pine blister rust, a disease of foreign origin which is destructive to all of our American white (or five-leafed) pines, says Samuel B. Detwiler, chief blister-rust specialist of the United States Department of Agriculture.

The blister rust requires two distinctly different kinds of host plants for completing its life cycle. The spores that infect the pines are produced on the leaves of currant or gooseberry bushes and transmitted to the pines through the air. In turn, the currants and gooseberries become infected from the spores produced on the pines. While all species of currant and gooseberry plants take the disease to some extent, the European black currant is so susceptible that a single spot on one leaf may completely spread the disease to the entire plant as well as to other near-by plants of the same species. Thus the scattered wind-blown spores which may travel hundreds of miles and not establish the rust on other species of currants do infect the European black and set up new centers of infection. For this reason the European black currant has been called the "nurse plant" of blister rust and outlawed by the states in which white pines are important forest crops.

The white pines in the United States that are endangered by blister rust have a cash timber value of approximately $550,000,000, while the lumber value of this timber is many times greater. This does not take into account the values of trees of these species used as ornamentals and the potentially greater value of the young pines for the future timber crops. The money value of the black-currant plantings of the country is negligible.

For these reasons the United States Department of Agriculture and the states concerned have declared the European black currant a public nuisance and are co-operatively engaged in a campaign to systematically eliminate it from the country.

CHOLERA SERUM HAS SAVED MANY HOGS IN MIDDLE WEST

Losses from hog cholera in the middle west are running at about the normal rate, according to reports received by livestock sanitariums of the federal and state services. The record is better than was expected, for, as a rule, waves of unusual prevalence have come and receded gradually with severe losses in years immediately preceding and following a year of heavy losses such as occurred in the middle west last year. Officials attribute the relatively low death rate of hogs to widespread use of anti-hog cholera serum by growers. Commercial laboratories producing the serum have been working at full capacity for the past year and have disposed of their entire outputs, indicating that immunization treatment has been used more generally than ever before.

September, October and November are usually the months when hog cholera is most prevalent, although there is more or less at all seasons. That September has passed without serious losses makes it probable that no serious outbreak will occur this year. Federal sanitarians believe that last year's outbreak would have been less serious had more serum been available. They say this year's experience should serve as a lesson in the value of immunization and that serum treatments should be repeated year after year so the raising of hogs may be made a safe enterprise so far as cholera is concerned.

STORING BUTTER FOR WINTER USE

If the summer supply of butter in the farm home is larger than is used by the family and the winter supply is less than is desirable, it is sometimes convenient to store the summer surplus for use in the winter. To insure good keeping qualities in butter the United States Department of Agriculture has found it best to use pasteurized sweet cream. The cream should be churned at a low temperature and the butter washed so that it will be firm and waxy.

Rolls or prints of butter should be wrapped in parchment butter paper, placed in a stone crock, and covered with strong brine. This preserves the butter much better than packing it firmly in a crock and covering the surface merely with paper or with dry salt or paraffin. Brine storage is much preferable to paraffin coating, packing in dry salt, or parchment paper covering of the storage crock. Butter should be stored in as cool a place as is available and in a place free from odors likely to be absorbed by the butter.

HINTS FOR THE FARMERS.

Where winter wheat is grown, an excellent way to obtain a stand of sweet clover is to sow unscarificed or even unhulled seed on the wheat about the middle of February. It is not advisable to sow any kind of sweet clover seed much earlier than this, because it is likely to germinate during a warm period in mid-winter and the seedlings be killed later by freezing weather. Neither should unscarified seed be planted much later or it will fail to come up that season.

Success in hog raising seldom goes hand in hand with defective fences. Often they contribute to the appearance of disease. The average farm fence is more unsatisfactory because of faulty construction than on account of unsuitable materials. Woven wire is regarded as the most practical hog-tight fence.

Corn sometimes is fed in the form of corn-and-cob meal, and in that form is particularly suitable for horses which lack the necessary time or proper teeth to chew thoroughly unground corn. Certain precautions must be taken in feeding it. When stored for a time it has a tendency to generate heat, with the consequent formation of mold. For this reason it is best to grind the grain only as needed.

Poultrymen who have used both sodium fluoride and blue-ointment for chicken lice say the fluoride is better. It may be used any time of the year as a dip if precaution is taken to keep the fowls from catching cold after treatment. Blue-ointment always should be used sparingly—especially on chicks. The same is true of the fluoride when used as a powder.

Where manure is used as fertilizer, cows on home-grown feeds, under proper management, will return to the soil about 80 percent of the fertility taken from the land in growing their feed.

Cows should be kept dry, out of cold winds and damp places so their teats will not get sore. They should be milked with clean, dry hands. Castor oil, olive oil, wool fat, or pure vaseline rubbed on the teats will keep them in condition, preventing soreness and chapping.

Preparatory to skinning farm animals, the hide should be cleaned as thoroughly as possible. Use of the old fashioned curry-comb with its sharp and usually rusty teeth may result in serious damage, particularly to calfskins. A more recent style of comb with dull teeth, or a fiber brush with water is much safer.

NORWICH TOWN

think it would be a magnificent thing

The fall meeting of Norwich Christian Endeavor union, which is to be held Friday evening at the Norwich Town Methodist Episcopal church, will be informally opened to the several societies at 6:15. At 6:30, supper will be served under direction of the entertaining C. E. society, Mrs. Richard Carter president. Following the supper hour, there will be business and roll-call of the societies, also discussions on timely topics. The devotional period in the evening at 7:30, will be conducted by Rev. Albert E. Whitten, pastor of the entertaining church. Rev. Arthur S. Wheelock, of Willimantic, will give the address. His subject will be "A Rendezvous With Life." It is expected that all societies of Norwich C. E. union will be represented at this gathering.

The president of Norwich Christian Endeavor union, Harold Muttart, with Mrs. Muttart, of Preston City, when in attendance at the November State Executive meeting Tuesday evening, in Hartford, had as their automobile guest from Norwich, Miss Jessie E. Hyde. Mr. Muttart and Miss Hyde are members of the Christian Endeavor executive committee of Connecticut.

Dr. Charles H. Lamb, of Norwich Town, a veteran member of Fairview Lodge, No. 101, I. O. O. F., of Groton, has received notification of the Thirty-fourth annual roll call of the order, to be held in Odd Fellows' hall, Monday evening, Nov. 21st. The meeting will be preceded by a supper at 6:30.

Mrs. William Weaver, of Huntington Green, spent Wednesday in Willimantic at the home of Mr. and Mrs. Francis Perkins, the latter Mrs. Weaver's niece.

MARK TRAIN HOME PURCHASE OF INTEREST IN NORWICH

The question of acquiring the old Mark Train home on Farmington avenue near Woodland street, Hartford, as a memorial to the famous author and as an historic landmark for the city has been revived once again with the appointment by the Friends of Hartford of a committee headed by Joseph C. Gorton to inquire into the possibilities of buying the property from G. U. Kierstead and Daniel W. Murphy, who now own it.

In addition to Mr. Gorton the committee appointed by the society consists of former Mayor Frank A. Hagerty and former Senator Samuel C. Doty.

If they are able to reach an agreement with the present owners of the house, the society plans to raise funds for its purchase by public gifts and subscriptions. The plan is to use the house for the Children's Museum, now housed in hte Frank C. Summer house, also as a branch of the Hartford public library.

Daniel W. Murphy, one of the owners of the property is a cousin of former Mayor Timothy C. Murphy and ex-Postmaster John P. Murphy and an occasional visitor in Norwich. He is treasurer of the City Coal company and one of the most prominent men in Hartford. It is felt that the promoters of the plan to purchase the Mark Twain homestead can count on liberal and favorable dealing on Mr. Murphy's part if the transaction is ever carried out.

THREE NEW ENLISTMENTS MADE FOR THE NAVY

Three new enlistments and two reenlistments are announced by J. J. Kenerleber, C. T. M., officer in charge of the navy recruiting station in this district.

The new enlistments accepted are those of Henry E. Webster of Jewett City, William Blouin of Willimantic and Adolph Flame of Moosup. George F. Lusk and Joseph T. Taga, both of New London, have re-enlisted.

Webster, Blouin and Flame have been sent to the training station at Newport, R. I., for eight weeks' military training and if found qualified for a course of instruction at the machinist mates' school at Hampton Roads, Va., will be sent to that place.

Lusk completed his last enlistment on the U. S. S. 30, stationed with the Asiatic fleet, completing nine years of service. He took an active part in the recent quelling of trouble in China and was then sent to the receiving ship at New York for general detail.

Taga has completed four years of service and was recently discharged from the U. S. S. Bushnell.

Workmen's Compensation

Workmen's compensation agreements as follows have been approved by Commissioner Albert J. Bailey: Climax Tube Co., employer and John Sylvia, Mystic, employe; laceration to elbow on Oct. 12, at the rate of $10.

Thames Lumber Co., employer and Maurice Glaesner, 27, 39 Howard street, New London, employe; sprained muscles in back on July 26, at the rate of $13.95.

International Motor Transport Exhibition opens today in London.

Over 80% of all who try them say they're best

THE above statement is based on written reports from several thousand motorists picked at random from the great army who are trying out Michelin Tires and Tubes. It pays to change to these remarkable tires—built by the manufacturer who specializes in making one quality only, and who not only produces the *best* tires but produces them *more economically*.

Michelins Cost No More

30x3½ regular
30x3½ oversize
29x4.40 universal
All other sizes at proportionate prices

Fraser Tire Co.
WEST MAIN STREET Norwich, Conn.

CROSS-WORD PUZZLE

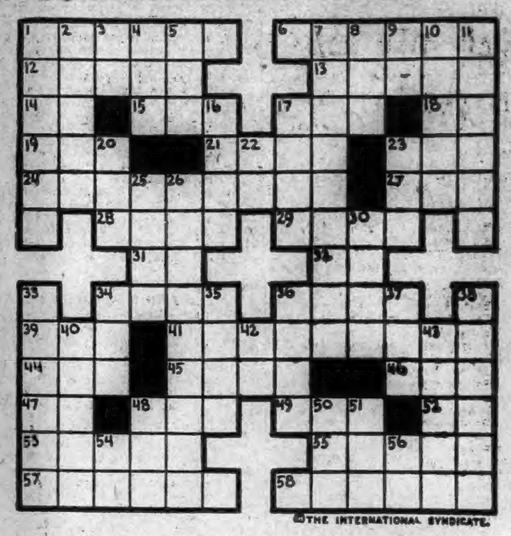

©THE INTERNATIONAL SYNDICATE.

HORIZONTAL
1–What islands N. W. of Africa, gave the name to a popular bird?
6–To offer resistance
12–A monk's hooded cape
13–What gaseous constituent of the atmosphere was discovered in 1894?
14–Egyptian sun-god
18–The wapiti
17–A pen for animals
18–A theological degree (abbr.)
19–The Greek long E
21–A mental image
23–A garden tool
24–Making signs to
27–A female servant in India
28–To gain by labor
29–Accomplished
31–What is the symbol for magnesium?
32–A compass point (abbr.)
34–To attend to
36–A positive command that something be done
39–Shouting
41–What is an orderly continuous account of an event called?
44–To go wrong
45–A food fish

(HORIZONTAL (Cont.)
46–By
47–A number (Roman numerals)
48–To tipple
49–A tree
52–Province of Canada (abbr.)
53–One who lays brick or stone
55–What Italian composer wrote "Il Trovatore"?
57–Exhibited
58–What is the name of the Gorgon whose head was cut off by Perseus?

VERTICAL
1–To fondle
2–A noted Italian violin maker
3–What is the symbol for nickel?
4–A playing card
5–Religion (abbr.)
7–What region occupies the S. extremity of S. America?
8–To move with a lever
9–The king of Bashan (Bible)
10–What city, with Gomorrah, was burned by fire from heaven?

VERTICAL (Cont
11–To make beloved
16–An oven for burning bricks
17–To dispatch
20–The decline of life
22–Prefix. Two
23–Have (Scot.)
25–Title
26–Country of S. America
30–Tidy
33–What cathedral city in N. E. France was formerly the coronation place of the French kings?
34–Possessive pronoun
35–To besmear
36–A fracas
37–The end
38–What country is officially designated Iran?
40–What Hittite captain was treacherously sent to his death by David?
42–Royal Navy (abbr.)
43–Sells
46–A bend or curve
50–The evening before a church festival
51–To marry
54–Thus
56–Runic (abbr.)

POETRY

Lines to a Blind Girl

Blind as the song of birds,
Pealing its way into the heart,
Or as a thought are it hath words—
As blind thou art;

Or as a little stream
A dainty hand might guide apart,
Or Love—young Love's delicious dream
As blind thou art:

Or as a slender bark,
Where summer's varying breezes start,
Or blossoms blowing in the dark—
As blind thou art:

Or as the Hope, Desire
Leads from the bosom's crowded mart,
Deluded Hope, that soon must tire,—
As blind thou art;

The chrysalis, that folds
The wings that shall in flight depart,
Is not more blind than that which holds
The wings within thy heart.

For when thy soul was given
Unto the earth, a beauteous trust,
To guard its matchless glory, Heaven
Endungeoned it in dust.
—Thomas B. Read.

Bright Things Today

I can only go a-singing of bright things today!

Colors, colors, everywhere glow and glance and ray;
Every bird-note is a rapture
Which if my two hands could capture,
Might prove to be a shiny thing,
Brighter than the brightest wing!

A wonder-web of silver flashing on the bay;
Where the far sails dip and cluster,
Every sheet is spread with lustre,
Every oar cuts flaming arcs,
All the sand is filled with sparks.

Roses run like laughing children, all along the way;
Every gray old ledge is rifted
With their ruddiness, uplifted
In a pennant, rippling high,
On the radiance of the sky.

Any heart would go a-singing of bright things today!
—Anne Cleveland Cheney, in The Christian Science Monitor.

HUMOR OF THE DAY

Bob—"He can't fight!"

Pete—"Can't, eh? Say, when he swings and misses the other fellow gets pneumonia."—Detroit News.

First Bartender—I dreamed the cops raided the place last night.

Second Ditto—Ain't it funny, the crazy things a guy will dream!"—Judge.

Visiting Clergyman—Good evening, Mrs. Johnson. Ah, I see you have installed a new radio set.

Mrs. Johnson—We have not! Jim paid down good cash for it.—Life.

Farmer—What are you doing up that apple tree?

Boys—Please, sir, there's a notice to keep off the grass.—Montreal Family Herald.

Visitor—Does Mr. Matteossian, a student, live here?

Landlady—Well, Mr. Matteossian lives here, but by the hours he keeps I thought he was a night watchman.—Pathfinder.

Mrs. Gabbleigh—My! I was at the dentist's this afternoon and he made me keep my mouth open a whole hour. It nearly killed me.

Husband (trying to read)—If he had made you keep your mouth shut for that long it would have killed you sure.—Boston Transcript.

Doctor, to patient, a golfer, suffering from insomnia—Well, and how did you sleep last night? Did you follow my instructions and recall all the strokes of your round?

Patient—Yes.

Doctor—And then you fell asleep?

Patient—No, then it was time to get up!—Weekly Scotsman.

His pocketbook had been stolen and it contained a good deal of money. One day he received a letter from the thief, inclosing a small portion of the stolen money. It read as follows:

"Sir—I stole your money. Remorse is nawing at my conshuns, so I send sum of it back. When it nawes again I will send sum more."—Tit-Bits.

KALEIDOSCOPE

Instead of proceeding through courses from soup to nuts, a Roman banquet advanced from eggs to apples.

Six towns in southwestern Wisconsin have celebrated the hundredth anniversary of their founding this year.

The new Gladstone shipping dock at Liverpool, England, is reported the largest and most completely equipped in the world.

Tests made by government scientists show that pork digests in the stomach slightly faster than turkey, in the same time as chicken, and a little more slowly than beef or lamb.

Better sanitation and better building methods are making it harder for rats to find food and shelter, and it is believed that they are slowly decreasing in numbers in the United States.

Mrs. Hannah Smith, 90 years old, of Harrow, England, had herself carried to an airdrome in her invalid chair so she could take her first airplane ride. Upon landing she said: "I was most struck with the beautiful view of the gardens below me. I enjoyed every moment of the flight."

A futile search for gold in Alaska brought Mrs. Virginia Tubbs and her husband to Chicago 12 years ago. Six years later, widowed and inexperienced in business, she turned to bridge as her only means of support. Today Mrs. Tubbs earns more than $1,000 a month teaching Chicago's gold coast residents how to play bridge. She had learned the game during the long evenings in their isolated Alaskan home.

Miss Viola Tree, the actress, has one of the most unusual bungalows in England. Her seaside home near Bognar has been built from the saloon and sleeping cars of the royal train formerly used by the king and queen. Princess Mary spent her honeymoon in these cars when she married Viscount Lascelles in 1922. The saloon car is now Miss Tree's dining room. It is decorated with inlaid wood, while the sleeping coaches are of satin wood with bright blue blinds. There are three carriages in all, painted white, set as three sides of a square, forming a court. Here Miss Tree has planted a flower garden which she tends herself.

The term "pin money" originated early in the 13th century, according to A. H. Riddle, a member of the famous British pinmaking firm of Byland & Sons. Pins, says Mr. Riddle, were first used in 1372, when the pinmakers of London were incorporated into a city craft or guild. In the reign of James I an act of parliament was passed to protect the manufacturers by forbidding the importation of pins. This act was later confirmed by Charles I who received annually from the pinmakers $2,500. He handed this amount over to his wife, Henrietta Maria, for her private purse and originated thus the term "pin money."

Let freezing weather come!

says the man who protects his car with PYRO . . .

DON'T let car-freezing weather catch you unprepared. It means inconvenience—damage—*repair bills*.

A dollar invested in Pyro Denatured Alcohol may save you the cost of a new radiator—or a new cylinder!

Pyro gives *complete protection* from freezing, and is guaranteed not to rot or corrode car parts. The recognized, standard anti-freeze for the past ten years.

Sold by garages and filling stations, hardware, drug and paint stores. In bulk or in gallon cans.

Ask your dealer for a free Pyro Protection Chart showing how much Pyro you need for adequate protection at any temperature.

WHOLESALE DISTRIBUTOR
The CHARLES OSGOOD CO.

Itching Torture

Use Zemo, Healing Liquid

There is one safe dependable treatment for the itching torture of Eczema. The first application of Zemo usually stops itching and gives relief. It will help rid the skin of Pimples, Rashes, Blotches, Blemishes and similar annoying skin irritations.

You will be surprised how quickly skin troubles will react to this clean, antiseptic, soothing liquid. Easy to apply at any time. 35c, 60c and $1.00

zemo
FOR SKIN IRRITATIONS

They leave no objectionable odor on the breath

OLD GOLD *Cigarettes*

better . . . smoother . . . not a cough in a carload

© 1927, P. Lorillard Co., Est. 1760

STOPS FALLING HAIR

Lucky Tiger knocks dandruff and scalp irritations by killing germs like Wyte-Fez knocks skin eruptions. Both sold under Money-Back Guarantee. At Barbers and Druggists.
LUCKY TIGER

MARKET WAS IRREGULAR, WITH GAINS AND LOSSES ABOUT EVEN AT CLOSE

NEW YORK, Nov. 16.—(AP)—Frequent shifts of speculative sentiment characterized today's stock market, with gains and losses about evenly distributed at the close. Most of the standard industrials were inclined to heaviness, but a long list of specialties advanced to new high records. Except for the impressive display of strength in the Missouri Pacific issues, based on unconfirmed reports of early action towards the paying off of accumulated dividends on the preferred, little speculative interest developed in the rail group.

Banks called about $10,000,000 in loans, but the call money rate continued steady at 3 1-2 per cent. There was no change in the other monetary accommodations. The release of funds through the retirement of the second Liberty loan continued to make itself felt in the bond market and in some of the high grade preferred stocks.

The day's trade news was mixed in character. The sharp falling off in freight car traffic in the first week of November was somewhat of a disappointment, as was the unexpectedly large increase in the daily average of crude oil production last week, but news from the steel centers continued encouraging.

Losses ranging from fractions to 2 points were recorded by such recent favorites as American Can, American Smelting, Chrysler, General Motors, General Electric, Radio Corporation and U. S. Steel common. American Tobacco common, American Machine & Foundry, Case Threshing, Houston Oil, Philadelphia Co., and a few other high priced specialties broke 3 to 7 points.

Express shares continued their sensational advance, Adams soaring 12 points to a new peak at 195 and American climbing 7 1-2 points to 182. Among the many other issues to reach new high ground were American Linseed, Archer Daniels, Congress Cigar, Coty, Hupp Motor, Lorillard Tobacco, R. C. Macy National Surety, Union Carbide, and Utah Copper, the gains running as high as 15 points.

Missouri Pacific preferred was run up nearly 6 points to a new top at 117 1-2, as compared with the year's low of 90 1-8. The common advanced about 2 1-2 points to 57 1-2, which was still nearly 30 points below the year's high. Lehigh Valley and Texas & Pacific also recorded substantial gains.

In the foreign exchange market, sterling touched a new high since 1914 when demand bills crossed $4.87, Norwegian kroner sold at 26.66 cents, and Dutch guilders above 40.40 cents, the best prices since 1919, and Belgian francs attained a new top for the year around 13.65 cents. Other rates were firm, including Japanese yen which held steady around 46.55 cents after several days of reaction.

Despite the bearish Argentine government crop report, wheat prices yielded only a fraction of a cent net a bushel, as the trade was of the opinion that the official estimate was too high. Cotton trading was dull, with final quotations slightly lower. Coffee quotations rallied 16 to 20 points and sugar prices held steady.

MARKETS AT A GLANCE

New York

Stocks irregular; Missouri Pacific preferred soars on dividend expectations.

Bonds firm; treasury issues at new peaks.

Foreign exchanges firm; British, Belgian, Dutch and Norwegian rates at new highs.

Cotton easy; December liquidation.

Sugar firm; commission house buying.

Coffee higher; extension control receipts Brazil.

Chicago

Wheat steady; decreasing Canadian movement.

Corn steady; forecast unfavorable weather.

Cattle irregular

Hogs firm.

STOCKS.

Sales (in hundredths)

	High	Low	Close
8 Abitibi P & P	131½	131	131½
10 Adams Expr	195	183	195
30 Adv Rumely	12⅞	9½	12⅞
25 Adv Rum pr	37	35½	35½
7 Ahumada Lead	175	175	175
8 Air Reduct	177	176¾	176¾
17 Ajax Rubber	8	7⅞	8
13 Alas Jun Gold	1⅝	1½	1⅝
10 Alb P W p pf	97¾	97¾	97¾
42 Al C & D	153	151	151
2 Allis Chal Mfg	113½	113	113½
33 Amerada Cor	30⅞	29⅞	30⅞
3 Am Ag Ch	14⅞	14⅞	14⅞
17 Am Ag Ch pr	49½	48¾	48¾
2 Am Bank Nt	80	79⅞	79⅞
1 Am Beet Sug	18½	18¼	18¼
3 Am Bosch Mag	23⅞	23½	23½
7 Am Br Sh Fdy	41⅞	41	41
6 Am Br Bov El	9	8½	8½
16 Am Br Bv p ol	42	40⅞	40⅞
165 Am Can	71⅞	70	70⅞
52 Am Car & Fy	104⅞	102	104⅞
2 Am Chicle	73	72⅞	72⅞
9 Am Drug Syn	13⅞	13⅞	13⅞
15 Am Eucau Til	51	46½	49
31 Am Express	182	175	180
22 Am & F Pow	27⅞	27	27⅞
14 Am & F P pr	104⅞	104⅞	104⅞
6 Am H & Lea pr	58⅞	57	58⅞
63 Am Home Prd	70¼	68	70
4 Am Ice	29⅞	29½	29½
1 Am Ice pr	91	91	91
13 Am Int Corp	52½	52	52½
3 Am La P P Eng	6	6	6
160 Am Linseed	11⅞	10⅞	11
13 Am Linseed pr	90⅞	87¼	89⅞
32 Am Loco	107	105¾	106
2 Am Loco pr	124	124	124
3 Am Mach&Fdy	156	156	156
2 Am Metal Co	40	40	40
5 Am Piano	28⅞	27½	28⅞
20 Am Piano pr	89⅞	89⅞	89⅞
24 Am P & Lt	67⅞	66¾	67
6 Am Radiator	136	135	136
5 Am Ry Expr	114⅞	113	114⅞
77 Am Repub	48⅞	48⅞	47⅞
24 Am Saf Raz	60	58⅞	59½
13 Am Seating	40⅞	39½	40⅞
2 Am Sh & Corn	3	2⅞	3
208 Am Ship	107	107	107
89 Am Sm & R	172⅞	170⅞	171¾
4 Am Smelt pr	130⅞	130	130⅞
10 Am Snuff pr	104	104	104
2 Am Steel Fdrs	51⅞	51⅞	51½
69 Am Sug Ref	75⅞	74¾	75¼
2 Am Sugar pr	108½	108½	108½
8 Am Suma T	64	63⅞	63½
3 Am T & Cable	34	34	34
20 Am Tel & Tel	177⅞	177	177⅞
3 Am Tobacco	177⅞	176	176
34 Am Tob B	178⅞	175	178⅞
2 Am Type Fdrs	124	123	123
30 Am T F p ol	112⅞	111⅞	112½
9 AmA W W nw	62⅞	62½	62½
7 Am Wool	22⅞	22⅞	22⅞
7 Am Wool pr	54	53	53
12 Am Wtg P ctfs	21¼	19⅞	21¼
4 A Wtg P p ctfs	49	49	49
2 Am Z L & S	6	6	6
77 Ana Copper	49½	48¾	49⅞
21 Ar Dan Mid	55	54½	54½
1 Arm&Co D p	82⅞	82⅞	82⅞
3 Arm&Co Ill A	10	9⅞	9⅞
2 Arm&Co Ill B	5⅞	5⅞	5⅞
1 Arm&Co Ill p	64½	64½	64½
60 Atl Con Cop	49⅞	47⅞	48⅞
99 As D Gds	52½	51⅞	52⅞
1 As D Gds 2 pr	112	112	112
71 Atchison	192	191	191
2 Atchison pr	194⅞	194⅞	194⅞
18 Atl Coast L	191	188	191
7 Atl Gul & W I	36½	36	36¼
2 Atl G&W I	36½	36	36⅞
2 Atl G&W I pr	37	36½	37
60 Atl Refin	122⅞	120⅞	120⅞
1 Atl Ref pr	116½	116½	116½
109 Atlas Pow ol	64	64	64
10 Atl Pw pr ol	103½	103½	103½
2 Aust Nich&Co	5	5	5
2 Aust Nich pr	27	27	27
14 Balt & Ohio	118⅞	118¼	118¼
1 Balt & O pr	81	81	81
11 Bang & Ar	72⅞	71	72⅞
130 Barn& Ar p ol	115⅞	111½	115⅞
162 Barns Cp A	25½	25⅛	25½
1 Barns Corp B	24⅞	24⅞	24⅞
14 Bayuk Cigar	101	99	99
140 Bay Int pr ol	107½	107¼	107½
8 Beacon Oil	15	14½	14½
37 Beechnut Pack	69⅞	67Z	69
4 Beld Hemin	21⅞	21½	21½
23 Best & Co	58⅞	56⅞	56⅞
61 Beth Steel	55⅞	54Z	54⅞
12 Beth Stl 7 pr	117½	116⅞	116⅞
19 Bloom Bros	48½	48	48
7 Bon Ami	65⅞	65¼	65⅞
29 Briggs Mfg Co	21⅞	21⅞	21⅞
9 Bkyn Edison	181⅞	180	181⅞
11 Bkyn Man Tra	58¼	57½	58
1 Bkyn Un Gas	137⅞	137⅞	137⅞
1 Brown Shoe	44⅞	44⅞	44⅞
1 Brun Bal Col	33⅞	33⅞	33⅞
12 Burns T & Ry	10½	9⅞	10⅞
1 Burns Br A	101	101	101
2 Burns Br B	18¼	18¼	18¼
1 Bur Ad Mch	137⅞	137⅞	137⅞
1 Bush Term	65	65	65
30 Bnu Tr Tpc deb	106⅞	106	106⅞
1 Butte Copper	3⅞	3⅞	3⅞
1 Butte & S M	8⅞	8⅞	8⅞
10 Byers&Co AM	84½	83½	83½
5 Butterick Co	45¼	45	45
3 Calif Pack	67⅞	67⅞	67⅞
55 Cal Petrol	24⅞	23⅞	23⅞
1 Callahan Z L	½	½	½
36 Callu & Ar Mn	92¼	90¼	90⅞
10 Calu & H C C	17	16⅞	16⅞
7 Can D Gin A	49⅞	49¼	49⅞
48 Can Pacific	195½	194	194
10 Case Thresh M	276½	273	273
1 Cent Al Stl	26	26	26
10 Cent Rib M p	81½	81½	81½
14 Cerra de P Cop	62½	62¼	62½
18 Cert-teed Prod	62½	52½	52½
2 Certo Corp	70	69	70
26 Chan Cle Mot	7¼	6	6½
12 Chand Cle pr	19½	17½	19½
28 Ches & O	212⅞	210¼	211½
10 Ches Corp	84⅞	83⅞	84
16 Ches & Alton	8	7½	8
67 Chi G Alt pr	12⅞	11¼	12⅞
4 Chi E Ill pr	76	75	75
12 Chi Gt West	14	13	13½
74 Chi Gt W pr	30⅞	29	30⅞
3 Chi M&St P	16⅞	16¼	16⅞
4 Chi M & St P	16⅞	16¼	16⅞
4 Ch M&StP cf	15⅞	15¼	15⅞
7 C M & St P pr	29½	28⅞	29¼
5 C M & St P pr	28½	28½	28½
48 Ch & Nth W	91⅞	90½	91
33 Chi R I & P	108½	108	108
1 C R I P 7 pc	111⅞	111¼	111¼
150 Chi Yel Cb	44⅞	43⅞	43⅞
10 Childs Co	57	56	56
54 Chile Copper	46⅞	36⅞	36⅞
598 Chrysler Corp	58¼	56¼	56⅞
1 Chrys Cp pr A	114⅞	114⅞	114⅞
18 City Stores B	55⅞	54⅞	55⅞
6 Cluett Peaby	51¼	50⅞	50⅞
70 Cluett Peab pr	125	124⅞	124⅞
6 Coca Cola	122⅞	122	122⅞
22 Col & Alk	93½	92⅞	92⅞
5 Col & Alk pr	108⅞	108	108
41 Colo Fu & Ir	77⅞	76¼	77¼
1 Colo & South	122	122	122
75 Colum G & El	91½	88⅞	91
9 Col G&E pr A	108½	108	108½
13 Colum Carb	98¼	97	97
20 Com Cred 7pcp	22⅞	22⅞	22⅞
5 Com Inv Trust	57½	57	57½
10 Com Inv T 7pr	98	98	98
87 Col Solv new	163⅞	158½	160¼
32 Common Pow	67	66	66
1 Conde Nat Pb	46½	46½	46½
137 Cong Nairn	26¼	25⅞	26½
90 Cong Cigar	72	68½	71
26 Consol Cig	79⅞	78½	78½
2 Cons Distr	⅝	⅝	⅝
11 Cons Gas	115½	114½	114½
2 Cons Gas $5 pr	100½	100	110⅛
11 Cons Text	3⅞	3⅞	3⅞
5 Cnt Bak A	52½	52⅞	52½
34 Cont Bak B	5⅞	5½	5½
8 Cont Bak pr	94⅞	94	94⅞
22 Conti Can	77½	76⅞	76⅞
2 Conti Motors	9⅞	9⅞	9⅞
104 Corn Prod	64⅞	63½	64
52 Coty Inc	110⅞	108⅞	109⅞
19 Crucible Stl	82⅞	82⅛	82½
1 Crucible St pr	110	110	110
54 Cuba Can Sug	7⅞	7¼	7⅞
93 Cuba C Sug pr	33½	31⅞	33
30 Cuba Co The	25½	24⅞	25½
45 Cub Am Sug	22½	21⅞	22⅞
1 Cub A Sug pr	102	102	102
14 Cub Dom Sug	12⅞	12	12
21 Cudahy Pack	55⅞	55	55
1 Cuyamel Fruit	52	52	52
1 Cushm Secs	142	142	142
3 Davis Chemical	33½	33⅞	33⅞
40 Deere Co p ol	115	113½	113½
4 Del & Hud	188	186	187
2 Del Lk & W	138	137½	138
20 Diam M ol	136½	136¼	136¼
130 Dodge Br A	15⅞	14⅞	15⅞
27 Dodge Br pr	62⅞	60⅞	62⅞
13 Dome Mines	11	10½	11
1 D S & A pr	6⅛	6⅛	6⅛
6 Dunhill Inter	58⅞	58¼	58⅞
51 DuP de Nem	326⅞	319⅞	324⅞
1 DuP de N deb	114½	114¼	114¼
15 East Kodak	170½	169⅞	169⅞
19 East Kod prol	125	125	125
13 Eaton Ax & S	23⅞	22¼	23⅛
18 Elec Auto Lite	98½	97⅞	98
47 Elect Boat	17½	16⅞	17¼
10 El Pow & Lt	27⅞	27⅞	27⅞
1 El Pow & L pr	105⅞	105⅞	105⅞
19 Elec Refrig	9	8⅞	8⅞
8 Elec Stor Bat	72⅞	72	72
14 Emers Brant A	5⅛	4⅞	5⅛
4 Endi John	74⅞	74	74
10 Eng Pubb Sv	36⅞	36½	36½
4 Endi Johnson	74⅞	74	74
16 Eng Pub Sv	36⅞	36½	36½
4 Eng Pub Sv pr	107	107	107
9 Equit Of Bldg	92⅞	92½	92⅞
110 Erie R R	65¼	63½	64⅞
47 Erie 1 pr	62½	61⅞	61⅞
1 Erie 2 pr	60¼	60¼	60¼
36 Erie Sh Sh	33⅞	32½	33⅞
48 Er St Sh ctfs	33⅞	32⅞	33½
3 Fairb Mor & Co	31¼	31¼	31¼
1 Fairb Ms pr	108	108	108
4 Fed Lt & Tr	39	39	39
2 Fed Mot Trk	18¼	18⅛	18⅛
5 Fid Phe Fr In	169⅞	169	169½
2 Ft Nt P 1 pr	102	102½	102
17 First Nt Strs	27	26	26⅞
22 Fisk Rubber	15½	15¼	15½
34 Fleischman Co	67⅞	67	67⅞
1 Foundation Co	40	40	40
54 Fox Film A	75	74	75
40 Frank Sib p ol	112⅞	112½	112½
133 Freep Texas	95¼	92¼	93¼
47 Gab Snub A	34⅞	33	34⅛
2 Gardner Mot	8⅞	8⅞	8⅞
4 Gen Am Tank	53½	53½	53½
78 Gen Asph	35⅞	33½	34⅞
4 Gen Cigar	73	72½	72½
1 Gen Cigar pr	123	123	123
119 Gen Elect	132⅞	130¼	130⅞
14 Gen Elec spl	11¼	11¼	11¼
1 Gen Gas & E A	37	37	37
1256 Gen Mot new	134	132¼	133
7 Gen Mt Tpc pr	124⅞	124⅞	124⅞
12 Gen Out A	59⅞	59	59⅞
14 Gen Out A ctf	57⅞	56⅞	57
107 Gen Ry Sig	122	120¼	121¼
65 Gen Ref	67⅞	64¾	66⅞
21 Gimbel Bros	42⅞	41⅞	42
13 Glidden Co	17⅞	17¼	17⅞
30 Glid pri p ol	91	90½	91
7 Gold Dust	67⅞	66½	67
129 Goodrich Co	80	78⅞	79
1 Goodrich pr	106	106	106
146 Gdyr T & R	58¾	56	58⅞
6 Goth S Hos	78	77⅞	78
5 Goth Sk Hos n	78¼	77⅞	77⅞
6 Gould Coup A	8	7¼	8
6 Granby C Min	35⅞	35	35
21 Gt N I O ctf	24	23⅞	23⅞
9 Gr No Ry pr	100⅞	92½	100
35 Gr W Sugar	38⅞	37⅞	38
11 Gr Can Cop	81½	81¼	81⅞
5 Guantan Sug	3⅞	3⅞	3⅞
3 G M & No	57⅞	54⅞	57½
10 Gulf St Stl	62	60⅞	60⅞
10 Gulf St Stl p ol	101	101	101
4 Hartm Cp B	21⅞	20⅞	21⅞
4 Hoe R & Co A	27¼	27	27
2 Homestake Min	71	71	71
3 Household Pr	67⅞	67⅞	67⅞
367 Houston Oil	160⅞	154	157½
1 Howe Sound Co	38⅞	38⅞	38⅞
1 Hud & Man pr	86	86	86
79 Hud Mot Car	67¼	68¼	68¼
627 Hupp M Car	26½	25⅞	25⅞
8 Ill Central	134	132½	134
46 Ind Oil & Gas	26⅞	26⅞	26⅞
4 Ind Ref	9	8⅞	8⅞
2 Inland Stl	53½	53	53
6 Inspir Cop	19	18¼	19
18 I R T	36	34⅞	35½
23 Inter Rubber	13½	12¼	13½
4 Int Ag Corp	11⅞	11⅞	11⅞
9 Int Bus Mach	100⅞	99⅞	99⅞
4 Int Cement	56⅞	56	56
140 Int Comb Eng	50	48⅞	48⅞
53 Int Harv Co	246⅞	240	242½
29 Int Match pp	91½	89⅞	90⅞
1 Int M M	3⅞	3⅞	3⅞
1 Int M M pr	87⅞	87½	87½
51 Int Nickel	67	66⅞	66½
34 Int Paper	68⅞	67⅞	68⅞
30 Int Pap 7 p p	105⅞	105⅞	105⅞
30 Int Ry C Am p	71⅞	71⅞	71⅞
20 Int Salt ol	65½	65½	65½
5 Int Silver	198	195	195
25 Int T & T	151⅞	150⅞	150⅞
1 Intertype Cp	27½	27½	27½
2 Island Cr Coal	60½	60½	60½
6 Jewel Tea	73	71⅞	71⅞
2 Jones Br Tea	27	26½	27
49 Jordan M Car	17½	14⅞	15½
20 Kan C Sth Ry	64⅞	62⅞	63½
1 Kan C Sou pr	72	72	72
23 Kayser & Co	62⅞	61⅞	62
48 Kel Spf Tire	32	31	31
1 Kel Sp 6 p p	91	91	91
77 Kenn Cop	80	79⅞	79⅞
60 Kinney Co p ol	83½	83⅞	83⅞
20 Kresge Co	73	72¼	72½
20 Kresge pr ol	117	117	117
74 Lago O & Tr	37⅞	36½	37½
16 Lambert Co xd	83⅞	83⅞	83⅞
4 Lee R & T	13⅞	13¼	13¼
8 Lehigh V R	98	95	96⅞
4 Lehn & F Pr	40½	40	40½
2 Lig & My Tob	121¼	120⅞	120½
69 Lig&y Tb B	121⅞	120	120½
3 Lima Loco	57	56½	57
1 Liquid Carb	52½	52⅞	52⅞
28 Loew's Inc	56⅞	55½	56½
4 Loft Inc	5⅞	5¼	5⅞
3 Long B Lum A	30	29⅞	29⅞
22 Loose W Bis	50⅞	49⅞	49½
30 Loose Wil 1 pr	120¼	120¼	120¼
292 Lorillard P Co	45¼	43½	43½
31 Louis Oil Ref	11⅛	10⅞	10⅞
20 Louis Oil 6½p	88	88	88
6 Louis & Nash	153	152	153
4 Louis G & E A	36⅞	26⅞	26⅞
12 Ludlum Steel	25	24½	24⅞
179 Mack Trucvk	104⅞	102⅞	104½
5 Mackay Cos	119	117½	117½
7 Macy R H Co	242	235	240
20 Mad Sq Gar	25⅞	25	25
21 Magma Cop	50⅞	49½	50¼
1 Mallinson & Co	15	15	15
10 Mallinson pr ol	80	80	80
21 Mandel Bros	43⅞	43	43
63 Manh El Sup	53⅞	47⅞	51⅞
20 Manh Ry st m	84	84	84
22 Manh Shirt	33⅞	33⅞	33⅞
5 Market St Ry	6⅞	6½	6½
7 Mark St R pr p	55⅞	55	55⅞
122 Marland Oil	37	36⅞	36½
32 Marl Rockwell	40¼	42½	44½
1 Martin Parry	18	18	18
18 Mathies Alk	125⅞	119¼	121¼
10 May Dept St	87½	87	87½
8 Maytag Co	30⅞	30¼	30½
2 McCro Strs B	86½	86	86
4 McInt Porc M	27½	27½	27½
1 Metro Goldw pr	25	25	25
11 Mia Cop	15⅞	15⅞	15½
22 Mid Cont Pet	29⅞	28⅞	28⅞
10 Mid Sta Oil	2⅞	2⅞	2⅞
21 Midl St Prd pr	189	186	186
13 Miller Rub	20⅞	19⅞	19¼
3 Min & St Louis	2⅞	2⅞	2⅞
3 M St P&SSM	43⅞	43¼	43½
20 Mo K & T	44½	43⅞	44
7 Mo K & T pr	107⅞	106⅞	106⅞
232 Mo Pacific	57½	54⅞	57⅞
335 Mo Pac pr	117⅞	111⅞	117½
2 Mon Pow	102⅞	102⅞	102⅞
83 Mont Ward	86	85	85¼
25 Moon Mot Car	8½	8	8
5 other L C	1⅞	1⅞	1⅞
16 Moto M A	18	17	17
3 Motor Wheel	26	26	26
15 Mullins Body	60½	59⅞	59⅞
1 M Body pr	103⅞	103⅞	103⅞
30 Munsingwear	51½	51	51
50 M Corp Am	23⅞	22¼	23⅞
42 Nash Motors	88	87¼	87⅞
18 Nat Biscuit	152⅞	150	150
57 Nat C R A	46⅞	44⅞	46⅛
19 Nat D Prod	64⅞	64¼	64¼
1 Nat D S 1 pr	90¼	90¼	90¼
61 Nat Dis Prod	50⅞	49	50
2 Nat D P pr	62⅞	62¼	62¼
18 National Lead	137	135	135
17 Nat P & L	23⅞	23¼	23⅞
6 N R M 2 pr	2⅞	2¼	2¼
8 Nat Supply	90	89⅞	90
27 Nat Surety	314	296⅞	314
2 Nat Tea	166	166	166
36 Nevada C C	16⅞	16½	16½
20 N O T & M ol	140¼	140¼	140¼
1 N Y Air Bk	41¼	41¼	41¼
26 N Y Central	164⅞	163½	164
1 N Y C&Ct L	127½	127½	127½
121 N Y N H & H	53¼	51⅞	52⅞
59 N Y O & W	37⅞	35	36¼
1 N Y S 7pc pr	110¼	110	110
1 N Y St 6 pr	99⅞	97⅞	98½
1 N Southern	48	48	48
17 N & West	192½	190¼	192
10 Norfolk & W pr	88	88	88
37 Nor Am Co	59⅞	59¼	59⅞
1 Nor Am pr	54⅞	54⅞	54⅞
31 Nor Pac	98⅞	96⅞	97⅞
5 Nor Pac pr	96	95½	95¼
31 Omnibus Corp	13½	12½	13¼
1 Omnibus Cr pr	39½	39½	39½
29 Oppenh Collins	77¼	76½	76⅞
16 Orpheum Circ	25	24⅞	25
20 Otis Elevator	148	143¼	146½
1 Otis Elev pr	68	68	68
1 Otis Steel	7⅞	7⅞	7⅞
18 Owens Bottle	79¼	78⅞	78⅞
50 Owens Bot p ol	117	117	117
17 Pac G & E	46	45¼	45¼
10 Pac T & T	151	149⅞	149¼
162 Packard M Cr	50	49⅞	49⅞
62 Paige D M Car	11¼	11	11¼
14 P Am Pet	49⅞	49¼	49⅞
59 P Am Pet B	50⅞	50⅞	50⅞
6 P Am West B	21½	21	21
96 Panh P & R	18¼	16⅞	17
1 Panhandle pr	83	83	83
48 Para Fm Las	109⅞	108⅞	109
9 Par Fam L pr	121	120⅞	120⅞
25 Park & Tilf	42⅞	42	42¼
3 Park U Con M	7¼	7¼	7¼
1 Pathe Exch	4	4	4
6 Pathe Exch A	23¼	22½	23¼
8 Pat M & E	20½	20	20
77 Peerless M Car	26⅞	23½	24⅞
1 Penick & Ford	23½	23½	23½
6 Penn Dix Cem	23	22½	22⅞
10 Penn R R	65¼	65	65¼
3 Peop G Chi	154¼	154	154
1 Peoria & East	34	34	34
2 Pere Marq pr	97	97	97
1 Phila Co	124	124	124
1 Phil Co 6pc pr	52⅞	52⅞	52⅞
250 Phil R C & I	42⅞	41¼	42⅞
72 Phil Pet	43⅞	42⅞	42⅞
2 Phoenix Hos	40	39⅞	40
20 Phoe Hos p ol	103¼	103¼	103¼
106 Pierce Ar M C	16	14⅞	16
19 Pierce Ar pr	62	49	62
1 Pierce Oil	⅝	⅝	⅝
22 Pierce Pet	3⅞	3½	3½
36 Pillb Fl new	32½	31⅞	32½
59 Pitts Coal	60⅞	58⅞	58⅞
10 Pitts T C p ol	79½	79½	79½
3 P & W V R	147	146	147
3 Por R A T A	74⅞	74⅞	74⅞
10 Por R A T B	23½	20⅞	23¼
33 Postum Co	118⅞	117½	118
34 Prod & Ref	28¼	26¼	27½
70 Prod & Ref p ol	42⅞	42	42⅞
60 Phoph Brush ol	67	66	67
24 Pub S C N J	48	42½	42½
1 Pb S NJ 7pr	119½	119½	119½
2 PubSerEl&G p	109	109	109
57 Pullman Inc n	80⅞	79⅞	80½
6 Punta Al Sug	22¼	22	22
43 Pure Oil	26⅞	26¼	26⅞
1 Pure Oil pr	112⅞	112⅞	112⅞
1 Purity Bak B	95	95	95
121 Radio Cp Am	82	80⅞	81
1 Radio Sp pr	56¼	56¼	56¼
6 Reading Co	108½	107⅞	107⅞
27 Real S H Mls	27	25	25
4 Reid Ice Cream	67	66⅞	66⅞
2 Reis & Co Rbt	6½	6½	6½
52 Rem Rand	23⅞	22⅞	23
3 Rem Rand 1 p	92½	91⅞	92½
11 Rep Ir & St	60	59	60
1 Rep I & S pr	100⅛	100⅛	-00⅛
186 Reyn Spring	8⅞	7½	8⅛
17

A Record For Sale Advertisement Will Sell It

BORN

PALMER—In Rockville, R. I., Nov. 11, 1927, a daughter, Shirley Eloise, to Mr. and Mrs. Josiah C. Palmer.

CHAGNON—At New London, Nov. 17, 1927, a daughter to Mr. and Mrs. George Chagnon of Montville.

PRATT—At New London, Nov. 16, 1927, a son to Mr. and Mrs. Fred Pratt of Gales Ferry.

CUNNINGHAM—At New London, Nov. 16, 1927, a daughter to Mr. and Mrs. James Cunningham of Uncasville.

O'BRIEN—In Westerly, R. I., Nov. 16, 1927, a son, Eugene John, to Mr. and Mrs. James O'Brien.

MARRIED

BODEEP-MOUTRAN—In New York city, Nov. 14, 1927, by Rev. Father Francis, Elias Bodeep of Asbury Park, N. J., and Miss Adele Moutran, of New London.

DOUGLAS-ROGERS—At Pine Grove, Niantic, Nov. 12, 1927, by Rev. Herbert Plumb, of Waterford, Fred Douglass of East Lyme and Miss Lillian Rogers of Pine Grove.

ARMSTRONG-BARRON—In this city, Nov. 16, 1927, by Rev. William A. Topor, Frederick Charles Armstrong of No. 216 Franklin street and Miss Anna Grace Barron of Corning road.

DRAY-BLACKALL—In Bristol, Conn., Nov. 15, 1927, by Rev. Francis A. May, of Mt. Carmel, Edward J. Dray, M. D., of New Britain, formerly of New London, and Miss Gertrude Katherine Blackall of Bristol.

REDDEN-BLANK—In New London, Nov. 16, 1927, by Rev. Raymond J. O'Callaghan, Frank H. Redden of New London and Miss Marguerite V. Blank, of Pike, N. H.

DIED

GARD—In New London, Nov. 16, 1927, Henry D. Gard, in his 84th year.

FUNERAL NOTICES

WILSON—In Norwich, Nov. 15, 1927, Ambrose H. Wilson of Whipple avenue. Funeral services at Grace Memorial Baptist church, Mt. Pleasant street, Friday afternoon, Nov. 18, at 2 o'clock. Interment in Maplewood cemetery.

METZGER—In Norwich, Nov. 16, 1927, Caroline A. Zimmerman, wife of Jacob F. Metzger, aged 53 years. Funeral service at her late home, No. 88 Fifth street Friday, Nov. 18, at 2.30 p. m. Burial in Hickory street cemetery.

CARD OF THANKS

The undersigned wish to express their gratitude to every one of the many who were so kind in so many ways to Mrs. Addie Kies Strait during her illness and also for the acts of thoughtfulness and words of sympathy expressed after her death.

MRS. NELLIE KIES AND FAMILY,
MRS. ANNA THAYER,
MISS MAE JACKSON.
Danielson, Conn., Nov. 16, 1927.

FUNERAL DIRECTORS

Church & Allen
15 MAIN STREET
FUNERAL DIRECTORS AND EMBALMERS
Lady Assistant
HENRY E. CHURCH
WM. SMITH ALLEN
Telephone 428-3

CUMMINGS & RING
Funeral Directors and Embalmers,
322 Main Street
Phone 238-2 Lady Assistant

Shea & Burke
Funeral Directors
41 Main Street

The Henry Allen & Son Co.
58 MAIN STREET
Funeral Directors and Embalmers
Lady Assistant Telephone 410-2
DAVID H. WILSON

GAGER
FUNERAL DIRECTOR AND EMBALMER
PROMPT SERVICE DAY OR NIGHT

HOURIGAN BROS.
FUNERAL DIRECTORS
Norwich and Jewett City

JEWETT CITY

FUNERAL DIRECTOR
Earle E. Gilbert
JEWETT CITY
Phone 158-2

PLAINFIELD

F. W. Tillinghast & Sons
UNDERTAKERS AND EMBALMERS
CENTRAL VILLAGE, CONN.
Tel. Moosup 282-2.

WILLIMANTIC

Avery & Van Zandt
Succeeding JAY M. SHEPARD
Established 1870
Funeral Directors, Embalmers
Sixty and Sixty-Two North Street
Willimantic, Conn.

Killourey Bros.
FUNERAL DIRECTORS AND EMBALMERS
86 Union Street, Willimantic, Conn.
Phone 290 Lady Assistant

LOST AND FOUND

LOST—Pocketbook containing fishing and drivers licenses. Leave at Bulletin office. nov17 1t

LOST—Red fox hound, wound over right eye, cut on left leg; answers to name Track. Finder call 2192, Dr. Hadlad. nov15 3t

POULTRY AND PET STOCK

TURKEYS FOR SALE—All healthy birds, 8 to 25 lbs. Phone Lebanon 43-4. nov15 3t

FOR SALE—R. I. Red and Barred Rock baby chicks for December and January delivery. Place orders in advance. Circular and prices on request. Squaw Rocks Poultry Farm, Danielson, Conn. nov11 8t

WANTED—All kinds of poultry; will call anywhere; highest prices paid. Joseph Mora, Tel. 1501, Willimantic. apr27

A Record Want Advertisement Will Get It

FOR SALE

FOR SALE—Cow manure. Bass, 293 West Thames street, City. nov17 3t

FOR SALE—Team wagon, old hay. Tel. Jewett City 105-4. nov17 tf

FOR SALE—Lathe, foot power, 4 ft. bed, 7 inch swing, automatic feed, high speed for wood, low speed for iron, 2 dozen turning tools, dogs, centers, etc. Price $16.00. J. W. Mallett, 30 Market St. nov17 3t

FOR SALE—A 15 room house, 2 garages, extra building lot, now used as three apartment house on one of the best residential streets in the city; present rental $1800 a year. W. H. Murphy, 206 Broadway, Phone 281. nov17 3t

FOR SALE—Three apartment house, 23 rooms; two apartment brick house, 19 rooms. Extra lot with each house, within 10 minutes walk of city hall. W. H. Murphy, 206 Broadway, Phone 281. nov17 3t

FOR SALE—An opportunity to start business, 15 minutes from Norwich, in a well equipped small mill with yard, free power, heat, lights and low taxes. $3600 will buy it. Room to develop, power lines on property, workers living near and town cooperation. Address Norwich Bulletin Box 100. nov17 1t

FOR SALE—Choice antique chest of drawers. 112 West Thames St. nov17 3t

FOR SALE—No. 85 West Thames St., excellent 8 room house, with improvements and in good repair, good sized lot, also No. 1-3 Thames terrace, two tenement house, well rented, corner location, good investment; property being sold to close an estate. Francis D. Donohue, 243 Main St. nov17 tf

FOR SALE—Properly on Main St., extending to Water street, containing 4 stores and 5 apartments. Must be sold at once. Burton, 744 No. Main St., Phone 1125. nov16 1t

FOR SALE—Brass bed, chiffonier, Morris chair and desk, in dark oak. Call 921-4. nov16 tf

FOR SALE—Elmwood avenue, beautiful 8 room house, garage. Also a fine 9 room house near Chelsea parade on best avenue and admired by all, get our price and you will buy. Bailey Realty Co., 42 Broadway. nov16 3t

FELLAH THREW a stone through a window here yesdy. 'n the owner of the store was wild but he coodnt do enything cuz the fellah sez you got a sign on your window, "Firestone," so I did. Special Buckingham cigarettes 20 for 16c. Noble Dexter, Pippin cigars, 5 for 50c. Briar pipes 25c. Fagan's Smoke Shop. nov16 tf

FOR SALE—Greeneville, 2 two family houses, garage and store, 1-2 acre land hennery, fruit, etc., or would sell one for $5,500. Bargain. Bailey Realty Co., 42 Broadway. nov16 3t

FOR SALE—Union street, a good 3 tenement. Must be seen to be appreciated. Price will surprise you. Bailey Realty Co., 42 Broadway. nov16 3t

FOR SALE—Beautiful 19 room house, fine location A-1 rooming house, steam heated, etc., six minutes walk to center. Price only $8,500, cheap at $10,000. Bailey Realty Co., Connor Bldg. 42 Broadway. nov16 3t

FOR SALE—Watches, clocks, jewelry. A. C. White, 14 Pratt avenue, Taftville. nov15 tf

FOR SALE—3 burner gas range with oven, broiler and porcelain mantel; No. 14 parlor heater; 4 piece tapestry overstuffed parlor suite; wardrobe; Columbia talking machine. Prices that will interest you. Repair parts for all makes of stoves. Norwich Used Furniture and Antique Exchange, 29-31 Shetucket St. nov15 tf

FOR SALE—Fine mercantile building with tenements and grocery store located in Jewett City, Conn. Business amounts to between $500 and $600 weekly. Object of selling, leaving town. G. W. Webster, agent, Jewett City. nov15 3t

NEW 7 ROOM COTTAGE at 188 Boswell avenue. Possession at once. Call 2279.

FOR SALE—Near Golf club, modern 3 room house, 2 car garage and about 2 acres land. Inquire of Nicholas Nymchuck, Real Estate Agent, Norwich, Ct. Tel. 2306-13.

FOR SALE—Cottage and 2 apartment house on McKinley avenue, also a new bungalow on Smith avenue and a seven room house on Perkins avenue. Burton 744 North Main street. Phone 1125.

SMALL FARM of about 12 acres with good 4 room house and barn, good trout brook. Price $1,000. Terms if desired. Inquire of Nicholas Tymchuck, Real Estate Agt., Norwich, Conn., Tel. 2306-13.

FOR SALE—Buy this attractive 40-acre farm, not far from Jewett City. Only short distance from bus line. Good 8-room house and barn. Price, $3,000. William M. McNeil, owner, Jewett City. Oct29tf

FOR SALE—Your choice of a large list of farms from 6 to 300 acres—some fully equipped with stock, tools & crops. A. C. Burdick, Realtor, Jewett City & Thayer Bldg., Norwich. Aug16tf

FOR SALE.

Thursday at 10 a. m., 1 black walnut, one oak chamber set, oak library table, flat top desk, kitchen stove, blue flame stove with oven, box refrigerator, hair mattress, pictures, etc.

Mrs. M. A. Barber.
259 Laurel Hill Avenue.

FOR SALE

A very choice modern 7-room Cottage, with a nice two-car garage. Choice location with large desirable lot. Present owner leaving Norwich is making a big sacrifice in pricing same at about one-half its sound value. For further particulars inquire of

JOHN A. MORAN
Real Estate Broker.

FOR SALE

Perkins Avenue. Eight rooms. All conveniences; nice location; attractive home.

JAMES E. MOORE
REALTOR.

WANTED—Miscellaneous

LOUIS D. WARD—Antiques and second-hand furniture. 4-6 Main St., Breed hall bldg. Tel. 1833, Norwich. tuths

WANTED—To buy automobiles, coupes, roadsters, sedans, tourings, for cash. West Side garage, 194-196 West Main street, always open. Oct18tf

WANTED—Highest cash prices paid for second hand furniture, household goods, antiques, store fixtures and tools. Try me before selling. N. Weisinger, 22 Market St. Phone 2152. tf

MIRRORS resilvered and glass for every purpose. Norwich Glass Co., 5 Bath St. Tel. 2463. May23

WANTED—On presenting this ad we will tap and heel men's, ladies' or boys' shoes with Plymouth composition double-wear taps and rubber heels at $1.85. Goldblatt's Shoe Store, 147 Franklin St., Norwich, Conn. May17tf

WANTED—Second hand antique furniture. Best prices paid. A. Bruckner, 107 Franklin St. Phone 559 Nov7tf

CALL 617-2 for upholstering, cracing, carpet and linoleum laying. Sep28tf

FOR SALE—Cattle

FOR SALE—One Holstein bull about fifteen months old. Martin Prylpulra, R. F. D. No. 3. nov17 1t

FOR SALE—One 6 year old Jersey cow, due to freshen in May. A. P. Ellsworth, Willimantic. Tel. 1002-3. nov15 3t

A Record To Let Advertisement Will Rent It

FOR SALE—Automobiles

REBUILT CADILLACS—314 Cadillac brougham, rebuilt; 314 Cadillac sedan; 61 Imperial sedan; 61 5 passenger sedan; 63 2 passenger coupe; 63 7 pass Suburban. Other makes, 1924 Studebaker coach; 1922 Special Six Studebaker touring; 1922 Willys-Knight sedan; 1923 Dodge touring; 1924 Peerless coupe; 1924 Paige brougham, model 66. A. C. Swan Co. nov17 tf

FOR SALE—Cheap, Cleveland coupe and large cook stove. Mrs. MacLeon, Canterbury, Conn. nov12

FOR SALE—1926 Willys-Knight model 70, 4 door sedan. John Gregson, 329 Main street. nov15 3t

FOR SALE—1926 Chevrolet coach, new rubber, 449 Boswell avenue. nov12 1t

FOR SALE—Two-yard dump truck, working every day, in good condition. Telephone 2065.

FOR SALE—1925 Ford Sedan; 1918 Cadillac Touring; Maxwell Touring. Delco Garage, 199 West Thames St. Phone 2265. Open nights and Sunday.

REBUILT CADILLACS—314 Cadillac brougham, rebuilt; 314 Cadillac sedan; 61 Imperial sedan; 61 5 passenger sedan; 63 2 passenger coupe; 63 7 pass Suburban. Other makes, 1925 Straight 8 Jordan sedan; 1925 Hudson coach; 1922 Willys-Knight sedan; 1922 Dodge touring; 1924 Peerless coupe; 1924 Paige brougham, model 66. A. C. Swan Co. Oct27tf

FOR SALE—1927 Advance Six Four door Sedan; 1927 Advance Six Sedan; Buick 4 passenger coupe; Ford Four Door Sedan. Cash or terms. Rine Bros. Tel. 1290 Aug23tf

BRIDGE ROAD MOTOR CO.—Groton, Conn. Falcon Knight Distributors. Open evenings and Sundays. Phone for demonstration. Aug10

FOR SALE

1925 Ford 4-door Sedan, $350; 1925 Ford Runabout, with balloon tires, $125; 1923 Ford Touring, $50; 1921 4-pass. Chandler Coupe, $250; 1921 Buick Touring, $80; 1924 Jewett Touring new paint, $150; 1924 Overland Touring, $100; Double-bottom Oliver Plow, $50; Saw Rig, mounted on truck, $125.

O. C. WOLFE, Inc.
THE ONLY AUTHORIZED FORD DEALER IN NORWICH

AT STUDEBAKERS,

1923 Studebaker 7 Pass. Sedan
1922 Dodge Touring
1924 Jewett Touring
1923 Jewett Special Sedan
1924 Studebaker Light 6 Touring

These cars are in excellent condition low down-payment and small monthly payments without excessive charge. You are under no obligation if you call 2280 for full information and demonstration.

T. N. M. LATHROP, Inc.
64-66 North Main St., Norwich, Conn.

FOR SALE—Musical Instruments

FOR SALE—Used upright piano $75. In good shape with splendid tone. Fine for beginner. Terms. The Plaut-Cadden Co., Main St., Norwich. nov14 tf

FOR SALE—High grade slightly used 88 note player piano. Sold new for $750. Can be bought for $395 on convenient terms. The Plaut-Cadden Co., Main St., Norwich. nov14 tf

FOR SALE—Victrolas, pianos, radios on special easy Christmas club terms. Be sure of your Xmas musical gift by joining this club. Easiest terms. The Plaut-Cadden Co., Main St., Norwich. nov14 tf

FOR SALE—A genuine Orthophonic Victrola, console model, used as demonstrator only, listing at $410. A bargain at $75. Hanover-Curland Co., 24 Franklin St. Oct29

FOR SALE — A beautiful upright Brunswick phonograph, guaranteed like new, list price, $165. Our price, $75. Hanover-Curland Co., 24 Franklin St. Oct29

FOR SALE—An upright Columbia graphola, listing at $160. As good as new. A bargain at $45. Hanover-Curland Co., 24 Franklin St. Oct29

FOR SALE—A brand new $1250 Ampico Reproducing player piano at $695. We have discontinued selling this make and will sacrifice at this price. We will deliver anywhere. Ampico rolls at half price. The Hanover-Curland Co., 24 Franklin St. Oct29

FOR SALE—A few fine 88-note pianos at prices that anyone can afford. Crawford, $89; Lindeman & Son, $95; Milton, $145; Behning, $195. Easy terms to suit your purse. Hanover-Curland Co., 24 Franklin St. Oct29

WANTED—Male

WANTED—Young man as book keeper in garage, state experience and give references. Write Box 65 Bulletin. nov17 3t

WANTED—Single, reliable man on dairy farm, good milker. A. T. Avery, Scotland road, Norwich Town, Conn. nov17 3t

WANTED—One A-No. 1 barber, who has had experience. C. Pepin, Ponemah block, Taftville. nov16 2t

WANTED—Married man on milk farm, milking machine. Call evenings. Thomas C. Leffingwell, Phone 441-12. nov16 tf

WANTED—Single reliable man on dairy farm, good milker. A. Tarry, Scotland road, Norwich Town, Conn. nov16 3t

BOYS-GIRLS—10-16 years, wanted immediately for work that pays you well in cash. Write now for details. P. O. Box 39, Stafford Springs, Conn. nov15 3t

MANAGER—Wanted for Norwich Branch store. No experience necessary. $300 cash deposit required on goods. $300 up monthly. Manufacturer, 328 Pearl St., Hartford, Conn. nov16 6t

WANTED—Salesmen to sell latest improved model of 27 year old washing machine company. Apply Carl E. Berkoff, 157 Franklin street. nov15 1t

WANTED—Farm hand. Must be good milker. Golub, R. D. 6. Phone 1846-4. nov15 3t

COAL AND WOOD

FOR SALE—Seasoned 4 foot hard wood on the lot, no small, $5 a cord. B. B. Spicer, Bozrah, Conn. nov17

FOR SALE—Good hard cord wood. Mr. M. Saastamvinen, Canterbury, Conn., North Society, Box 21. nov16 tf

FOR SALE—Slab wood in stove lengths $8 a cord, half cord $4.50. Hard wood in stove lengths $10 a cord or $5.50 a half cord. Delivered anywhere in city or Taftville and Baltic. Phone 1092-2. Charles S. Brown, Taftville. Prompt delivery. oct13 tf

FOR SALE—Coal, seasoned wood and kindling; delivered anywhere. H. Shapiro, Willow St., Phone 504 or 1283-4

FOX'S WOOD YARD—Good hard seasoned wood, $10 per cord. $1 worth of kindling free with each cord. $5 half a cord, 7 baskets for $1. Phone 779. Sep22

WHEN YOU WANT to put your business before the public there is no medium better than through the advertising columns of The Bulletin.

WHEN YOU WANT to put your business before the public there is no medium better than through the advertising columns of The Record.

A Record For Sale Advertisement Will Sell It

TO RENT

TO RENT—2 furnished rooms for light housekeeping. 201 Franklin St. nov17 tf

TO RENT—3 rooms, also light housekeeping rooms, all improvements. Phone 1341. nov17 tf

TO RENT—6 room cottage with garage, all improvements, 100 Peck St., Tel. 1697-2. nov17 3t

TO RENT—6 room apartment with or without garage. All improvements. 159 Sachem street. nov15 tf

TO RENT—Heated apartment, three rooms and bath, hot water, desirable location. Phone 263. nov16 tf

TO RENT—Apartment with all modern improvements, 49 Fairmount street. nov16 4t

FOR RENT—5 room tenement. All improvements, rent reasonable. Tel. 1495. nov16 3t

FOR RENT—Peck St., new 7 room house, garage $35; East Main street, 7 room cottage, garage, fine place $35; Broadway, 6 nice rooms, $25; Cliff street, 5 rooms, nice place, $30. Also many others. Bring in your vacancies. We can rent them. Bailey Realty Co. nov16 3t

TO RENT—156 School street. Five room apartments; all improvements except steam heat, rental $13 rear apartments, $15 front apartments. Kindly apply on premises to Mrs. Burns, or address P. O. Box 308, New London, Conn.

TO LET—5 room flat with all improvements, low rent. Phone 2146. nov15 1t

TO LET—Light housekeeping, 5 Marguerite building. nov15 3t

TO RENT—Tenement, 7 rooms, No. 324 West Main street. Call 1556. nov14 tf

FOR RENT—6-room apartment; all modern improvements; steam heat. Phone 37. nov12

FOR RENT—Apartment, 364 Washington St. Phone 626-13. nov12

TO RENT—Garage at 229 Broadway. Inquire Broadway Fish Market. nov11 1t

TO RENT—From Dec. 1st, one fine 7 room apartment in the Steiner mansion, 77 Church street. Inquire of Shea & Burke. nov10 tf

FOR RENT—Furnished room, Central location. Phone 2328.

To Rent—Tenement of four rooms and bath at Rock Glen. Mrs. J. M. Young.

TO RENT—6 pleasant rooms, rent very reasonable. Inquire 92 Mechanic street. Phone 1507-5.

TO RENT—Five room flat with all improvements. Low rent at 107 Washing street.

TO RENT—2 room apartment, all improvements. 308 Franklin St. Rent $18. Call 37.

FOR RENT—3 rooms and bath. Choice. Write Suite, Bulletin Co.

TO RENT—One light housekeeping room. 41 Boswell avenue, Tel. 142. nov4d

FOR RENT—3 rooms and bath. Inquire The Pannik Co., Tel. 2149. nov4d

TO RENT—Apartment, 118 River avenue with or without garage. Apply H. A. Wolf, 161 Main street. nov2d

FOR RENT—Tenement with all improvements. Low rent. Inquire, M. J. Anderson, 110 N. Main St. ov1

FOR RENT—Half a house on Church St., near Broadway, all modern improvements. Apply. The Plaut-Cadden Co. Oct28tf

TO RENT—Two rooms furnished for light housekeeping, steam heated. 27 Division St. Oct26tf

TO RENT—Nice tenement; all improvements; reasonable rent. Inquire Alexander's Shoe Store, 158 Main St. oct22tf

TO RENT—8 rooms, with garage. Three rooms with bath. Phone 259. oct13 tf

TO RENT—Furnished room all modern and central. Phone 211. Oct8

TO RENT—Pleasant five room tenement. 612 Main St. oct4tf

TO RENT—Shop, Hamilton Ave. Floor space 24 x 28. Tel. 2474-2. Oct3tf

TO RENT—5 and 7 room tenements. Inquire Brooklyn Outfitters. oct1tf

FOR RENT—Twelve room house on Duckee Lane. Suitable for rooming house or can be converted to business purposes. Apply at Bulletin Office. 184

TO RENT—Basement at 59 Franklin St. Suitable for most any kind of business. Inquire at Bulletin Office. oct2tf

Apartments For Rent

305 WASHINGTON STREET
Backus Hospital Corner, on Car Line

One 6 rooms, bath and garage; steam heat, newly decorated, all modern improvements.
One 7 rooms, bath and garage, steam heat, all modern improvements. Apply A. Morin, at The Plaut-Cadden Co.

LEGAL NOTICES

TOWN OF LEDYARD PERSONAL TAX NOTICE

Notice is hereby given to all persons liable to pay a personal tax in the Town of Ledyard, due Nov. 15th, 1927, that I have a warrant to collect the sum of $2 of every person liable for same.

I will be at the store of Norman & Povey, Gales Ferry, 10 a. m. to 12 m., at Mrs. P. L. Norman's, Allyns Point, 1 to 1.30 p. m., from 2 to 3 p. m. at the Poquetanuck store, November 30th, 1.30 to 3 p. m. at Byron Chapman's, Quakertown, December 31st, town clerk's office, 2 to 4 p. m.

All persons neglecting this notice will have $1 additional to pay after sixty days.

JOHN W. FINEGAN,
Tax Collector.

Dated Nov. 14, 1927, Ledyard, Ct.

NOTICE

FOR SALE—By order of the Honorable Court of Probate for the District of Norwich, I will sell the real estate situate on the westerly side of Spruce street, within the city and town of Norwich, with the dwelling house thereon, and known as No. 85 Spruce street, belonging to the estate of the late Byron W. Peck, late of Norwich, in said District, deceased, being a lot 100 feet in width on said street and about 139 feet more or less in depth, at public auction to the highest bidder at the premises on Monday, November 21st, 1927, at 10 o'clock in the forenoon, rain or shine. Terms of sale 10 per cent. on day of sale and balance within thirty days. This sale will be made absolute to settle said estate.

PERCIVAL W. CHAPMAN,
Administrator

NOTICE

All persons liable to pay a personal tax in the town of North Stonington, are hereby notified that I have a warrant to collect the same. This tax is due and payable Nov. 15, 1927. For the purpose of collecting said tax I will be at the town hall, Nov. 21 from eleven a. m. to five p. m.; at Leonard Main's store, Dec. 3, from five to eight p. m.

All persons failing to pay said tax within 60 days after the tax is due will be charged one dollar extra as described in the law of this state.

LENIAL F. MAIN
Collector of Personal Taxes
North Stonington, Conn., Nov. 14, 1927

A Record Want Advertisement Will Get It

AUCTIONS

AUCTION
WM. R. TINKER, Auctioneer
Fifteenth Annual Sale
—of—
Horses, Cattle and Poultry
MONDAY, NOV. 27, 1927
AT JOHN ACKLEY'S FARM
North Road, Poquonnock Bridge

One pair Work Horses; 25 Young Cows, some due to freshen soon; three heifers; one 2-year-old Guernsey Bull; 30 Young Sows, some with pigs; 8 boars; about 50 Shotes, all sizes; a lot of Hens, Geese and Ducks; one Ford Touring Car; one Kitchen Range, and many other articles too numerous to mention.
If Stormy next Fair Day. Terms Cash.
JOHN ACKLEY

AUCTION
See Posters for Details

This will be the best and largest auction in a long time. At the home of Horace Frink, near Dean's mills, 1 1-2 miles east of Old Mystic, Conn. Mr. Frink has given up farming and is closing out the furnishing of a 12 room house, and the equipment on the 200 acre farm.

Mr. Frink came here 54 years ago. All day sale on Monday, Nov. 21, at 9.30. If stormy, first fair day following. Terms cash. Caterer in attendance. Henry L. Allen, auctioneer.

FOR SALE—RADIOS

FOR SALE—Atwater-Kent model 20, brand new, complete with batteries, tubes and loud speaker. Ready to play, $98.95. Hanover-Curland Co., 24 Franklin St. Oct29

EVEREADY 45 VOLT "B" batteries $2.95. Cunningham tubes, $1.49. M. J. Anderson, 110 No. Main St. Sep23

WILBUR RADIO SERVICE—Sets, accessories and service of the better kind. 315 Main St. Day phone 505; night phone 1434-15. Aug31

WANTED—Female

WANTED—An experienced nursemaid. Must have references. Tel. 2361, Mrs. J. Ralph Howe, 274 Broadway. nov16 tf

WANTED—American lady wants position as housekeeper for one in family. Gentleman preferred. Good references. M. J. Harris, 294 Laurel Hill avenue. nov16 3t

WANTED—Waitress for relief work. Apply Liggett Drug Co. nov16 3t

WANTED—Experienced girl for general housework. Mrs. M. P. Wetmore, 148 McKinley avenue. nov15 3t

Business Notices.

ARTESIAN WELLS

Water! Water! Water!
Why take chances on your health? In drilling a well you want up-to-date methods used along with up-to-date equipment. We are the only contractors in this locality that are using up-to-date methods and our work is perfectly safe and sanitary.
TRASK ARTESIAN WELL CO.
PORTSMOUTH, R. I.
Or R. F. D. No. 4, Norwich.

AUTOMOBILE ACCESSORIES

Authorized Service Station for Thermoid Brake Lining. Brakes Inspected Free.
JOE MOORE'S GARAGE
95 Chestnut St. Phone 2838

Auto Tops Recovered
Curtains and slip covers made; upholstery work neatly done; best materials and workmanship, at reasonable rates.
Norwich Auto Radiator Works
375 Main st. Phone 2215.

Overhauling
Repair Work
of All Kinds
AUTOMOBILES
CARRIAGES, WAGONS
TRUCKS and CARTS
Machanical Repairs, Painting, Trimming, Upholstering and Wood Work.
Blacksmithing in All Its Branches
SCOTT & CLARK CORPORATION
607 to 615 NORTH MAIN ST.

CONTRACTORS

T. M. KENDALL
Contractor and Builder
Phone 48-2, Norwich

P. F. SWEENEY
GENERAL CONTRACTOR and BUILDER
25 Chestnut Street.

DENTISTS

Dr. D. J. Coyle
Dentist
Sellas Building
Franklin Square

HOSPITAL

ST. TERESA private maternity hospital. Registered. May have own physician. Private room engaged in advance. Number limited. Best care, food $124. Sep9T.Th.S.tf

MACHINISTS

BARBER'S MACHINE SHOP, L. and A. P. Guertin, proprietors, 23-35 Chestnut St. Tel. 2142. Does all kinds of machine and general repair work promptly day or night. Mar22d

A Record For Sale Advertisement Will Sell

ANSWERS TO "WHAT DO YOU KNOW"
(Questions on Page Four)

Answers

1—The court house, the Broadway church, the old Free Academy building and many of the old residences on Broadway.

2—The late Miss Mary M. Brown, of Griswold.

3—In 1847.

4—Nine.

5—In 1870.

6—Richard Law.

7—From 1784 to 1806.

8—On the Yantic river, about a mile before its juncture with the Shetucket.

Business Notices.

INNS

NOTICE
Commencing Thursday Night, November 17th
we will have
Joseph Wm. Russo and His Orchestra every Thursday and Saturday Night for Dancing.
The Best of Music.
Dinners Second to None.
Try Our Sunday Dinners.
The Cinderella Inn,
New London Road at Quaker Hill
Tel. New London 4661 for Reservations.

INSURANCE

J. L. LATHROP & SONS
Insurance of All Kinds
28 Shetucket Street

MONEY TO LOAN

LOANS
For the Coming Season
We make loans on HOUSEHOLD FURNITURE, without removal, or on GUARANTEED NOTES.
LOANS—Repayable in monthly installments with no charge except the lawful rate of interest.
Call, Write, or Phone 1470
New England Equity Corp
Members of Chamber of Commerce
ROOM 206 THAYER BLDG
16 FRANKLIN STREET

MERCHANT TAILORS

S. P. Keppler & Son
FINE TAILORS
Established 1865
SPECIALIZING IN UNUSUAL NECKWEAR
99 Main Street, Norwich, Conn.

SWEDN THE TAILOR
HAS MOVED TO CLIFF STREET
Opposite Chelsea Bank Phone 2191

MUSIC

ERNEST E. BULLARD
Teacher of the Violin
Phone 562
Bliss Place
I Have a New Outfits to Lend.

PRINTING

BULLETIN and RECORD job department now at Bulletin Office. Call 35-2.

PLUMBING

T. F. BURNS
91 Franklin Street Norwich, Conn.

TREES TO CUT

T. J. CONNELLY—Tree cutter and remover, 65 Boswell Ave. Jun10

TREES AND SHRUBS

Fruit, Ornamental Trees and Shrubs
MAPLEWOOD NURSERY CO.
East Great Plain. Tel. 936-7

TRUCKING

CALL 797 FOR
Local and Long Distance Moving
W. P. GONGDON, 80 Chestnut St.

Hartley & Gallup—Truckmen. Local and long distance furniture and piano moving a specialty. High grade sand and loam for sale. Storage of any description. At 363 and 365 Hamilton Ave. Telephone 701-3 Aug4

Long Distance Moving and Expressing. Zimmerman, 17 Boswell Ave. Tel. 1341.

ARTHUR E. H. LATHROP
Auto trucking. Teaming and Expressing. Furniture and Piano Moving
Established 1872 Telephone 178.

TRANSPORTATION

PASSENGER — Through service to Springfield, 3 times daily: 8:30, 1:25, 6:05, standard time. Springfield-New London Coach Co. For information, call Wauregan hotel. Tel. 704. Oct7

New York
Via New London Line
Fare $3.38 From Norwich
Staterooms Ready 7:30 P. M.
Lv. New London, Daily Except Sunday 11:00 P. M.
Due New York, Pier 40 N.R. (Houston St.) 7:45 A. M.
Returning
Lv. New York, Daily Except Sunday, 11:00 P. M.
Special Rates for Automobiles
Tickets and Staterooms at Railroad Stations
The New England Steamship Co.

MONUMENTS

HARRINGTON & SON
Monuments and all kinds of cemetery works. 338 Franklin St. Sep22

RADIO

AMONG TODAY'S FEATURES.

Thursday, Nov. 17

7:30—Coward Comfort Hour. WEAF and five stations.
8:00—Great Composers; Arcadie Birkenholz. WEAF and eight stations.
8:00—Nine Melody Masters. WJZ and three stations.
8:20—N. Y. Philharmonic orchestra. WOR.
8:30—Hoover Sentinels. WEAF and 21 stations.
9:00—Maxwell Hour. WJZ and 24 stations.
9:00—Clicquot Club Eskimos. WEAF and 10 stations.
10:00—Chicago Civic Opera; "Pagliacci." WJZ and 17 stations.
10:00—Smith Brothers. WEAF and 12 stations.
10:30—Statler's Pennsylvanians. WEAF and red network.
11:45—Dr. Charles A. Sheldon, Jr., organ. WEB.

Springfield, WBZ, 900.

10:45—Organ recital; Marcia Ray; Poly and Her Pals; Nan Gurney.
12—Health Hints.
1:30—First session of third New England conference; addresses by Gov. Fuller, Mayor Parker and President Lawrence.
5:30—The Magic Box at Half-After-Five.
6:00—Organ recital by Adolan Salesses.
6:25—Ramsay's Radio Rodeo.
6:50—Personalities in Art.
7:20—Pianistic Capers.
7:30—Name Hunters.
8:00—Nine Melody Masters.
9:00—Maxwell Hour.
10:00—Balkite hour.
11:05—Review third New England council.
11:20—McEnelly's orchestra.
12:00—Weather reports; missing persons.

Hartford, WTIC, 560.

11:00—Household commodities.
12:05—Brown Thomson quintet.
6:25—News bulletins.
6:30—Hotel Bond trio.
7:00—Midweek religious sing
7:30—Coward Comfort hour.
8:00—Fields Blue Boys.
8:30—Capitol theatre presentation.
10:00—Club Worthy Hills orchestra.
10:30—Statler Pennsylvanians.

Worcester, WTAG, 580.

10:30—Household talk.
12:30—Market report.
12:35—"The Whispering Serenader."
7:30—Coward Comfort hour.
8:05—Travel talk; string ensemble.
9:00—Clicquot Club Eskimos.
10:00—Smith Brothers.
10:30—News bulletin.

Boston, WNAC, 850.

6:30—Hunter's Cabin orchestra.
7:00—Foot Peppers orchestra.
7:30—Eisenbourgh Sinfonians.
8:00—Depyro Hawaiians.
8:30—Theater studio.
9:15—Metropolitan Grand orchestra.
10:15—Elks' Hotel orchestra.
11:05—Morey Pearl orchestra.

Babcon Park, WBSO, 780.

12:00—Midnight ministry, poetry selection, scripture reading; address.

Schenectady, WGY, 790.

12:30—Stock, cotton and grain market report.
12:45—Farm flashes.
2:00—One-act play, WGY Matinee Players.
6:00—Stock reports and news items.
6:30—Dinner music.
7:30—Talk, "The Bayeaux Tapestry."
8:00—Madrigal Mixed quartet.
8:30—Hoover Sentinels.
9:00—Eskimos.
11:00—Dance program.
11:30—Organ recital, Floyd Walter.

New York, WEAF, 610.

11:00—Radio Household Institute.
12:00—Chapel services.
12:35—Greenwich Village orchestra.
4:00—Musical Re-education; Grace Shipp, soprano; Claire Caston Shettel, violinist.
5:00—Happiness orchestra; Vagabonds orchestra.
6:00—Waldorf dinner music.
7:00—Midweek hymn sing.
7:30—Coward Comfort hour.
8:00—Arcadie Birkenholz, violinist.
8:30—Hoover Sentinels.
9:00—Clicquot Club Eskimos.
10:00—Smith Brothers.
10:30—Statler's Pennsylvanians.
11:00—Park Central orchestra.

New York, WJZ, 660

1:00—Astor orchestra.
2:05—Tout Daily Menu; Saving and Spending; Meat Counsel.
4:30—Manhattan trio.
5:30—Stock quotations; financial summary; cotton prices; agricultural reports.
6:00—Friedman's orchestra.
7:00—Bonnie Laddies; the Mediterraneans.
8:00—Vaughn de Leath and instrumentalists.
8:30—Herman Bonta and Sanela, xylophone, piano saxophone.
9:00—Maxwell hour.
10:00—Balkite hour.
11:00—Slumber music.

Newark, WOR, 714

2:40—Ann Lang, contralto; Ben Gordon, tenor; Lillian Dubin, famous songs.
3:30—Karlamar trio.
6:15—Shelton ensemble.
7:30—Villa Venice orchestra.
8:00—"Fixed Stars and Star Systems," Prof. P. H. Graham.
8:20—New York Philharmonic society.
10:30—Balalaika Boyars.
11:05—Premier dance orchestra.

ANNOUNCEMENTS

Strand Theatre

"The Lucky Spurs" Bill Patton's latest production now showing at the Strand is an exciting western picture and features Bill in the role of a ranchman, who does some daring riding, saves a girl's life and finally falls in love with her. "The Winning Oar" with George Walsh in the leading male part is a romantic thrilling drama with a brilliant cast and shows an exciting boat race.

On Friday night and Saturday matinee and evening we have two features "The Phantom Buster" and "The Man Upstairs." Professor Herbert Rich and his orchestra furnishes first class music at each entertainment.

Palace Theatre

A new show opens today at the Palace theatre bringing to the screen Adolphe Menjou in his latest picture, "A Gentleman of Paris" and five carefully selected acts of vaudeville.

In this newest Menjou picture, Adolphe is cast as a gay young Parisian gentleman whose one fault is an over fondness for the ladies. In one scene in the picture Menjou is discovered by his valet making love to the valet's wife. Of course he is unaware that his latest infatuation is the wife of his servant and the valet can not challenge him to a duel while in his master's employ, but he does tender his resignation and Menjou insists on an right

MASONIC RITUAL IN NEW LONDON AT FUNERAL OF FRANK J. HOWELL

(Special to The Bulletin)

NEW LONDON, Nov. 16—The funeral of Frank Jeffrey Howell was held this morning at 9.45 at Brainard lodge, Masonic temple, and was attended by a large assemblage of mourners including a representation of members of the Thames club, of which organization Mr. Howell had been a member about 12 years. The services were conducted by Worshipful Master Richard L. Johns and Chaplain J. Romeyn Danforth. The bearers were Carey Congdon, George E. Wattera, R. Scott Linsley, C. Royce Boss of Norwich, Edward S. Huntley and P. LeRoy Harwood. The body was forwarded to Chicago where burial will be in Graceland cemetery tomorrow afternoon.

It is a coincidence that his cousin, Jeffrey Frank Howell of Englewood, N. J., president of the Consolidated Exchange of New York, died within the week. The latter's funeral, with Masonic services, was held last night in Englewood.

The funeral here today of Mr. Howell in the Masonic temple recalled to his friends, his interest in the Masonic organization. For many years Mr. Howell was a member of Rogers Park lodge in Chicago, and when he came to this city in 1915, he became affiliated with the local lodge. A short time later Mr. Howell toured Europe and the Near East. At Jerusalem he visited the King Solomon limestone mines and while there he had made a limestone gavel, worked from the soft rock from the mines which turned to flintlike hardness when exposed to the air. The gavel, fitted with a cypress handle, is now at Brainard temple.

DOMESTIC TROUBLES CAUSE BRYANT TO FLOURISH GUN

(Special to The Bulletin)

NEW LONDON, Nov. 16—Jesse Bryant, 40, Negro, proprietor of a tailoring establishment and residing at 31 Hill street, ran amuck last night with a revolver. He was fortunate that he was not charged with murder, instead of attempted murder, when presented in the police court this morning. One bullet from his revolver passed through clothing of John Brown, Hill street and but for the alertness of Patrolman George McCaskey the officer would undoubtedly have been wounded, if not killed. Because of Acting Prosecuting Attorney Perry J. Hollandersky being attorney for Bryant, disqualifying him from prosecuting the Negro, the case was continued to Wednesday next. In default of bail of $2,000, Bryant was taken to jail.

Bryant has been drinking freely of late, because, it is said of marital troubles. He went to his home about 10 o'clock last night and is understood to have quarrelled with his wife. He owned a revolver which he took and left the house. When he entered the street several boys, about 12, were nearby and for no known reason, Bryant started discharging the revolver. One of the bullets passed through the trousers of the Brown boy and the lads sought shelter in every conceivable place. A telephone message was sent to police headquarters and Automobile Patrol Officer Clarence Martin and Patrolman Patrick Sheehan were dispatched to the location of the shooting. Before the officers arrived there, Patrolman George McCaskey, upon whose beat Hill street is located, was informed of the shooting by Bryant and upon going there found Bryant in front of his home. When he approached Bryant, McCaskey noted the revolver in the Negro's hand. Leaping for Bryant, McCaskey seized the weapon. It was well he did, for an instant later Bryant pulled the trigger. The revolver was not discharged for the hammer came down on the flesh between the thumb and first finger of McCaskey's right hand, which fact, alone, prevented the explosion of the revolver. The revolver was taken from Bryant and a few minutes later Officers Martin and Sheehan arrived and Bryant was taken to police headquarters and locked up.

DEATH OF HENRY D. GARD WHO WAS IN HIS 94TH YEAR

(Special to The Bulletin)

NEW LONDON, Nov. 16—Henry D. Gard, 93, one of the oldest residents of New London, died at his residence, 39 Waller street this morning. Mr. Gard had long been an invalid, because of infirmities attending his advanced years. He is survived by a son, James Gard, taxicab proprietor and a sister, Mrs. Lucy G. Lewis. Mr. Gard was born in New London and resided here his entire life. He was a carpenter and followed that vocation until compelled to abandon active labor, about 20 years ago.

The funeral of Harold T. Gustafson, of Raymond street, who died at a Manchester, Conn., hospital Monday from injuries sustained in an automobile accident on the Hartford turnpike a week ago, was held this afternoon at 2 o'clock at 48 Shapley street. The services were conducted by Rev. Philip M. Kerridge, rector of St. James' Episcopal church. Burial was in Jordan cemetery where the committal service was conducted by Oxoboxo lodge, F. & A. M., of Montville.

The funeral of Mrs. Florence T. Velino, wife of Ercole Velino, formerly of Groton, was held this afternoon at 2 o'clock at 16 Masonic street, the services being conducted by Rev. Charles E. Spaulding. Burial was in Starr cemetery, Groton.

Samuel Lubchansky, 217 Main street employed by the Texas company as manager of their gasoline filling station, 285 Broad street, was charged in the city court today with violation of the prohibition law. He pleaded guilty and was fined $200 and costs. He paid. Lubchansky was arrested last night when Detective Sergeant Nelson Smith and Patrolman Patrick Sheehan entered the service station unexpectedly, after they had peered through a window, which was not entirely shaded, and observed Lubchansky selling liquor. When the officers entered the room, which Lubchansky had fitted up especially for the sale of liquor, a large quantity of booze was found and two customers. The liquor was seized and Lubchansky was arrested.

Charles Daniels of Gales Ferry, was charged with violation of the state automobile law in driving while under the influence of liquor. He was fined $100 and costs when he pleaded guilty of the charge. Daniels was driving to his home about 7 o'clock after he had partaken freely of liquor. When his auto reached the corner of Crystal avenue and Winthrop street, Daniels lost control of the steering wheel and the auto crashed against a telephone pole, wrecking the car. State Police Officer Arthur Whitmarsh happened along shortly after the accident and arrested Daniels.

Henry Lund and Stephen Flaherty, United States coast guard sailors, arrested last night charged with intoxication and breach of the peace, were not presented in the police court, being turned over to a shore patrol and returned to the state pier for discipline by the military authorities. Lund and Flaherty engaged in a fight on Jefferson avenue.

Commissioner of Motor Vehicles R. B. Stoeckel today ordered the driver's license of Timothy J. Fenton, 252 Crystal avenue, suspended.

Mrs. William Reinacher of 16 Darrow street; Mrs. Robert Kennedy, 971 Bank street and William Davis, 200 Colman street, the last named injured in an automobile accident last Saturday when his car overturned on Bank street, patients at Lawrence-Memorial hospital, were discharged today.

Edward McCue, 28, of 37 Mahan street, was charged with assault. He was fined $100 and costs in the city court and sentenced to 10 days in jail, but execution of the jail sentence was suspended. He is one of several young men who have been arrested within two weeks charged with various attacks upon girls. The others are in jail awaiting trial at the next term of the superior court.

Joseph Layton was charged with intoxication and resisting an officer. He pleaded guilty and was fined $10 and costs on the former charge and $50 and costs on the latter. Being unable to pay about $80, Layton was committed to jail. Layton and a companion were on Truman street last night and there engaged in a fight. The police were notified and Automobile Patrol Officer Clarence Martin was sent to investigate. When he arrived where the fighters were battling he ended hostilities and ordered both to get off the street. When this command was made, Layton struck Martin a hard blow. He was arrested and locked up.

Last evening a reception was given Mr. and Mrs. Hiram F. Lewis in Union lodge rooms when Union lodge of Masons and auxiliary joined in honoring the couple on their 50th wedding anniversary. About 200 guests took part in the celebration. At 8 o'clock, Mr. and Mrs. Lewis were escorted into the hall by A. J. Lewis and Mrs. William Kingdon, who headed the reception committee. Among the guests was Mrs. Andrew Neilson, of New Haven, formerly Miss Olive E. Lewis, the only daughter of Mr. and Mrs. Lewis. Mr. Lewis was born in Providence and received his early education there. He went to Fall River, Mass., to learn the mason's trade and at the conclusion of his apprenticeship, he came to this city where he was a mason in the employ of the Courtland P. Smith Co. His marriage with Miss Mary Isabel Chapel, of Stafford, took place at the Sailors' Bethel, Elder Withey performing the ceremony. Since his marriage he has made his home here, working at his trade until thirteen years ago, when he retired. He has been in charge of the Union lodge temple since his retirement.

Edward J. Dray, M. D., of New Britain, son of the late John Dray and Mrs. Mary Dray, of 106 Hempstead street, New London, and Miss Gertrude Katherine Blackall, daughter of Mrs. Margaret Blackall, of 12 Pierson court, Bristol, were married yesterday morning at 10 o'clock at St. Joseph's church, Bristol. Rev. Francis A. May of Mt. Carmel, a cousin of the bridegroom, and formerly of New London, solemnized the marriage. Miss Mary McHugh, cousin of the bride, sang Ave Maria, by Schubert. The church was decorated with flowers and palms. Miss Mary Blackall, attended her sister as maid of honor. Martin Dray, of this city, a brother of the bridegroom, was best man. The ushers were Attorney John C. Blackall, of Hartford, brother of the bride, Georgetown, '22; Charles H. Blackall, brother of the bride, Yale Law, '29, Dr. Henry Martin, of New Britain, and James T. McGrath, of Bridgeport. The bride wore an ivory satin Patou robe de style, with tulle and inset of lace worn on her mother's wedding gown. Her tulle veil was held in place with a cap caught with orange blossoms. She carried a prayer book from which depended a shower of orchids and lilies of the valley. The maid of honor wore a coral chiffon frock, bouffant style, trimmed with velvet in the same shade. She wore a gold lace hat and carried butterly roses. At the reception Paul Umphrey, pianist, and Wilfred Theaker, violinist, played. Dr. Dray and his bride left on a motor trip and will be at home after Dec. 1, in their new residence, 1849 Stanley street, New Britain. The bride is a graduate of Crosby High school, Waterbury, and of New Britain State Normal school. Dr. Dray is a graduate of Jefferson Medical college, Philadelphia. He was graduated from Bulkeley high school, in New London.

Miss Margaret Sullivan and Miss Doris Donovan, of Westerly, spent Tuesday with Mrs. Geoffrey Demers, of 172 Crystal avenue.

FRACTURED HIS ELBOW WHILE AVOIDING AUTOMOBILE

(Special to The Bulletin.)

NEW LONDON, Nov. 16.—I. Colt Harris, inspector in the employ of the city's water and sewer department, was painfully injured this afternoon in a peculiar manner. He sustained a fractured elbow while escaping from the path of an automobile. Harris was at the corner of Jay and Hempstead streets and had started to cross the street. Just as he did so, an automobile made a sharp turn at the curve and Harris, believing he was about to be struck, stepped backward quickly. In doing so, he lost his balance and fell, landing in such a manner that his elbow struck the curb or sidewalk. The elbow pained Harris to such an extent and the arm became swollen so rapidly that he was examined at the office of a physician and then sent to Lawrence-Memorial hospital, where an x-ray picture revealed the fracture.

The recently organized Millstone Granite Quarries, Inc., has filed a certificate of incorporation with the secretary of state. David J. Bettini, of Quincy, Mass., is president; Pilade Paladini is secretary and treasurer; George Cerroro and Felice Poggi are others of the directorate. The promoters of the new corporation will revive activity at the former Henry Gardner quarry with the installation of new and modern quarrying equipment, enlargement of the working force and the operation of the other quarries of the corporation on a large scale. The Gardner quarry has been leased for a term of years.

A luncheon and meeting of the New London County League of Women Voters was held at Lighthouse Inn this afternoon with about 60 members in attendance. Mrs. Herbert Knox Smith, of Hartford, first vice president, addressed the meeting, taking for her subject, "The Woman Citizen an Asset or a Liability."

Frank H. Redden, son of Mr. and Mrs. William H. Redden, of Bank street, and Miss Marguerite V. Blank, daughter of Mr. and Mrs. E. Blank, of Pike, N. H., were married at 3:30 o'clock this afternoon at the rectory of St. Mary's Star of the Sea, by Rev. Raymond J. O'Callaghan. The best man was Dr. Eric Blank, of this city, brother of the bride. The bride was attended by Miss Agnes Olsen, of New Britain, and Miss Edna Howe, of Meridith, N. H., classmates at Peter Brent Brigham hospital, Boston. Mr. Redden is in the real estate and insurance business; and the bride was supervisor at Lawrence-Memorial hospital. Mr. and Mrs. Redden have started on a wedding trip to Bermuda, and upon their return to New London, will make their home temporarily at the residence of the bride's brother, until their new bungalow is completed. The bride wore a gown of white satin, and a lace veil. She carried a shower bouquet of white roses and lilies of the valley. Miss Howe wore rose satin and Miss Olsen blue satin with silver. Both carried bouquets of sweet peas. Following the ceremony, a reception was held at Lighthouse Inn.

What Is Going On Tonight

Norwich lodge, No. 430, B. P. O. E., meets in Elks home.

Canton Oneco, No. 3, I. O. O. F., meets in Odd Fellows hall.

Victory lodge, No. 4, I. O. O. L., M. U., meets in Steiner hall.

Germania lodge, No. 11, O. D. H. S., meets in Germania hall.

Lady Buckingham council, No. 14, D. of A., meets in Buckingham Memorial.

TODAY'S EVENTS

President Coolidge will go to Philadelphia today to speak at the Founders' Day exercises of the Union league.

Congratulations to William B. Storey, president of the Atchison, Topeka & Santa Fe railroad, who is 70 years old today.

The World Alliance for Woman Suffrage and Equal Citizenship will meet in Amsterdam today for its first international conference to study peace problems.

A national conference of secretaries of real estate boards in cities throughout the United States has been called by the National Association of Real Estate boards to meet in Chicago today for a three-day session.

ANNOUNCEMENTS

Breed Theatre.

Patrons of the Breed theatre, beginning today will have an opportunity to see the motion picture debut of the Ten National College stars in support of Richard Barthelmess in "The Drop Kick," which Ray Rockett produced for First National.

Two units conducted this quest, each composed of a manager, a motion camera man and a makeup artist. Over 28,000 miles were traversed by both these units—36 universities and colleges were visited, and 12,500 students were interviewed, from which were chosen the ten men appearing in "The Drop Kick."

At each of the 36 institutions ten men were selected and from the tests of the 360 men a critical audience of newspapermen, critics, sales managers, directors and producers selected the final ten men. In all cases, the business of selecting the men from the college was done with the full sanction of the college authorities, student bodies and faculties.

The Ten National College stars selected were John Westwood, Princeton; Edward Karges, Northwestern; Thomas Denton, Michigan; Leland S. Wilcox, Michigan; D. C. Cassidy, Georgia Tech; John Morris, Purdue; John Stambaugh, Chicago; Richard Clendennin, California, and Stuart Knox, Yale, who formerly was employed by the Bankers Trust company, this city.

"The Drop Kick" is a story of college life from a story by Katherine Brush, author of "Glitter," which ran in College Humor and was published as a sensational novel.

ANNOUNCEMENTS

Before you decide where you will have those Christmas portraits made, we respectfully invite you to come in and examine our artistic productions and get our prices. You are not obligated in any way and it is a pleasure for us to have you visit our studio. At your service every day from 8 a. m. to 9 p. m. Desmarais Studio, 325 Main street.

Eastern Dairies Ice Cream

It is only within the past few years that the manufacture of ice cream has grown to the point where it can be considered one of the most important industrialized food products. Although ice cream has been sold as a commercial product for seventy-five years, the big growth in the ice cream business has been almost entirely during this century. It is only during the last four or five years that it has entered the ranks of "big business." The quality standards of the industry have always been high, but during the past four or five years mergers and amalgamations have made possible capital investments which have provided for tremendous strides in the quality of manufactured ice cream. Ice cream has often been called the national food dessert, and as evidence of the volume of this business is contained in the figures of the United States department of agriculture, which estimates the 1926 output at 324,665,000 gallons. With almost five-hundred million dollars invested in the ice cream business in this country, it is not strange that the results of this investment can be seen in greatly improved standards of quality. One evidence of this progress is apparent to all residents of this territory, that is, the success achieved by Eastern Dairies, Inc., which comprises the following eight units: Coon and Howe of northern New England, Dolbey, What-Cheer and Made Rite of southeastern New England, Tait of Massachusetts, and New Haven Dairies and Semon of Connecticut. Their territory now is all of New England and parts of northern New York state. The formation of this union of eight companies has made possible the establishment of a completely equipped research department with laboratory facilities for testing the quality of all of the ingredients which go into the manufacture of ice cream. The union of these companies made possible complete control of their own milk and cream supply; it made possible the opportunity to spend large sums of money in the perfection of flavors and combinations of flavors, to thrill even the most jaded appetite. In fact, Eastern Dairies has made such strides toward their ideal of a perfected ice cream that they are at the present time running a huge name contest throughout their territory, offering prizes of $1,500, for a new name worthy of the ice cream which they are now producing.

Broadway Theatre

For today and tomorrow and Saturday the Broadway theatre is presenting an attractive double feature program. The first presentation will be Madame Pompadour, starring Dorothy Gish. Made in London by British National under E. A. Dupont's supervision "Pompadour" is said to be one of the finest examples of foreign workmanship to have reached these shores. Aiding Director Herbert Wilcox were Antonio Moreno, an American leading man and Scenarist Frances Marion, the woman who prepared the "Stella Dallas" screen play.

The life of Madame Pompadour provides valuable screen material. From a modest Parisian home she rose to the position of king's favorite, feted by many, loved by a few—but feared by all. Such was the step taken by the little girl who was born plain Jeanne Poissons and became Madame la Marquise de Pompadour.

The co-feature "Isle of Forgotten Women," the Columbia Pictures production starring Conway Tearle, is one of those alluring films which conjure up visions of dancing girls and romantic moonlight nights.

The background of tropical islands has furnished the author ample opportunity to introduce mystery, romance, action and tense situations which grip the film lover.

The native village furnishing a locale for the "Isle of Forgotten Women," is an exact replica of Kori-Kori, located on a small island off the coast of New Guinea.

TODAY FRIDAY SATURDAY — THE — BREED — Mat. 2.15, Eve. 7.00 and 8.45

One of the Greatest College Dramas to Reach the Screen!

What Happens to Young People Who Go to College in These So-called Jazz Days?

Story of College life today—full of college boys and girls—college scenes—football games—fraternity dances and all the college atmosphere of today.

With ALBERTA VAUGHN, BARBARA KENT and ten National College Stars, including

STUART KNOX, Yale,

Formerly with Bankers Trust Company, Norwich

AL ST. JOHN COMEDY — "THE CRIMSON FLASH" — NEWS

GET THE STRAND HABIT

Last Showing Tonight

"THE LUCKY SPURS"

An exciting western thriller

— Also —

"THE WINNING OAR"

A Romantic Thrilling Drama

Evenings at 7 and 8:45

Coming Friday and Saturday

THE PHANTOM BUSTER

— With —

BUDDY ROOSEVELT

— Also —

THE MAN UPSTAIRS

Featuring Dorothy Devore and Monty Blue

Adults 15c — Children 10c

CARNIVAL — AT — Parish Hall

TAFTVILLE

Tonight, Nov. 17, 8 O'Clock

TWO SPECIAL ATTRACTIONS

Business Men's Night

DANCING

Old Fashioned and Modern Dances

Admission 10c

BIG DANCE — AT — WASHINGTON HALL

34 Washington Street

NOV. 18

Music by Dave Lyons 8-Piece Orchestra

Dancing From 8 to 12

All Rights Reserved.

The PALACE

NOW PLAYING

A 1928 Parisian Love Model! All the Tricks of the Trade Demonstrated as Only Menjou Can!

VAUDEVILLE

"HOWDY, PRINCE"

"Meet His Royal Highness"

Jimmy Rooney & Co.

"Fast Steppers"

Werner & Mary

"Nonsensical Moments"

Jerry Dean

Perez & Marguerite

The Broadway

TODAY — TOMORROW SATURDAY

DOUBLE FEATURE BILL

Her word was law—yet one man deigned to oppose her until—but see this tale of the world's most beautiful woman!

CONWAY TEARLE — In —

A passionate drama of pent-up emotions, set against a tropical background . . . where moonlight nights and waving palms whisper of love . . . and dangers lurk in the flickering shadows.

THE BIGGEST SHOW IN TOWN AT POPULAR BROADWAY PRICES

WHEN YOU WANT to put your business before the public there is no medium better than through the advertising columns of The Bulletin.

Eastern Dairies offers $1500.00 for a NAME

WHEN the eight New England dairies united to form Eastern Dairies, Inc., their object was to produce a *perfected* Ice Cream more wholesome, more delicious, more thrilling to the taste.

PRIZES	
1st	$1000.00
2nd	250.00
3rd	100.00
4th	75.00
5th	50.00
6th	25.00
Slogan	100.00
	$1600.00

By this union we gained many advantages, such as the control of our own supply of pure, rich cream. It comes from inspected herds in the finest dairy lands of the world—northern New York and Vermont. Pure cream. Rich cream. All we can use.

This is one of the things that have helped us make great strides toward our ideal of a perfected Ice Cream. So now it deserves a name all its own. Hence this contest.

How To Enter Contest

READ and follow conditions of contest carefully. Then use coupon below or obtain printed coupon, free, from any Eastern Dairies dealer, giving additional suggestions which will help you. Get your thinking cap on. Try for the grand $1000 prize.

SUMMARY OF CONTEST CONDITIONS

1. Everybody in Eastern Dairies territory is eligible except employees. By entering, each contestant automatically agrees to allow Eastern Dairies, Inc., to use any brand name submitted.
2. Slogan answers are not required from contestants in the Name Contest, yet where identical names are submitted by two or more contestants, the judges' award will go to that one of such contestants submitting the best slogan.
3. Three judges will be selected and their decisions will be final.
4. A letter will be given the same consideration as a ballot.
5. Contest closes at midnight, November 30, 1927. Contestants may submit as many answers as they choose at any time up to the closing hour.

Special Flavors for This Week-end

BRICK ICE CREAM "Aviation"

Pg Walnut—Raspberry Sherbet—Lemon

ICE CREAM SUNDAE "I'll Say I'm"

ICE CREAM SODA "Black Cow"

Listen in on the Following Radio Programs

WBZ Springfield—Thursdays, Nov. 17, 24—7:30 to 8:00 P.M.
WTIC Hartford—Fridays, Nov. 18, 25—10:00 to 10:30 P.M.
WEAN Providence—Tuesday, Nov. 22—8:00 to 8:30 P.M.
WTAG Worcester—Wednesday, Nov. 23—8:30 to 9:00 P.M.

EASTERN DAIRIES, INC.

Coon's Ice Cream, Dolbey's Ice Cream, Howe's Ice Cream, Made-Rite Ice Cream, Eastern Ice Cream Dairies, New Haven Dairy Ice Cream, Semon's Ice Cream, Tait Bros'. Ice Cream, What Cheer N'Ice Cream

COUPON

Name Contest Editor: EASTERN DAIRIES, Inc. 134 Cass St., Springfield, Mass. P. O. Box 1497

Dear Sirs: I submit herewith for the consideration of the judges the name which I have printed in the space below.

My signature ____

Street ____ No. ____

City ____ State ____

My suggestion for the slogan for which a separate $100. is offered is ____

WE FOUND THAT OUT

Why is the purchase of coal so often thought to be a man's job when women buy most of the other home supplies?

After all, the furnace is under the women's supervision all day. It is she that enjoys its comforts, or suffers if it fails. It is usually she who must plan household economics if the coal bill refuses to be satisfied with its fair share of the family budget

And, confidentially, women are often wiser than men about such matters. They know that an old and good name is to be trusted, and that long and faithful service is the surest evidence of business honesty.

THE EDWARD CHAPPELL CO.

ESTABLISHED 1853

NORWICH, CONN. Telephone 24

WHAT WE SELL

COAL—Wholesale and retail. In stock—all sizes anthracite coal in hard and medium burning. Genuine Blacksmith Coal.

Pennsylvania and New River Bituminous Coal. Wholesale shipments on any of the above.

[illegible] throughout. A complete line of lumber and building materials. Framing, Sheathing, Shingles and Siding. Oak, Maple, [illegible] Flooring, Windows, Doors, [illegible] Cement and Mason's Supplies. [illegible] Boards, Sclotex, Roofing Paper.

Men's Heywood Shoes

$8.50 and $10.00

Ladies' Full Fashioned Silk Hosiery

Kies Hosiery Special	$1.00
Onyx Pointex Silk Hosiery	$1.50
Onyx Pointex Silk Hosiery	$1.85
McCallum's Chiffon Hosiery	$1.85
McCallum Service Weight Hosiery	$1.85

The Geo. W. Kies Co.

118-120 MAIN STREET, NORWICH, CONN.

Established 1866 Phone 1442.

CLOUDY, RAIN TODAY AND TOMORROW

Norwich Bulletin

FULL ASSOCIATED PRESS DISPATCHES

NORWICH, CONN., THURSDAY, NOV. 17, 1927

The Bulletin.

Norwich, Thursday, Nov. 17, 1927

THE WEATHER

Conditions

High pressure prevails over practically all sections east of the Rocky Mountains.

Low pressure disturbance over Alabama will move northeastward attended by rains over practically the entire Washington forecast district Thursday and the north Atlantic states Thursday night. Following the passage of this disturbance much colder weather will overspread the district. Mostly fair weather will prevail Friday east of the Mississippi river.

Winds

North of Sandy Hook: Fresh southerly, becoming strong Thursday night; overcast with occasional rain Thursday.

Sandy Hook to Hatteras: Increasing southerly winds becoming fresh to strong; overcast with occasional rain Thursday.

Forecast

For southern New England: Rain with mild temperature Thursday; Friday cloudy and much colder, probably rain Friday morning.

Observations

The Bulletin's observations show the following changes in temperature and barometric changes Wednesday:

	Ther.	Bar.
8 a. m.	52	30.70
2 p. m.	64	30.70
8 p. m.	58	30.70

Highest 64, lowest 52.

Comparisons

Predictions for Wednesday: Increasing cloudiness followed by rain.

Wednesday's weather: Fair, followed by cloudy, warm, southerly wind.

SUN, MOON AND TIDES
(Standard Time)

Day	Sun Rises	Sun Sets	High Water a. m.	High Water p. m.	Moon Rises
14 Mon	6.34	4.30	1.48		9.41
15 "	6.35	4.29	2.52		10.45
16 Wed	6.37	4.29	3.58		11.49
17 "	6.38	4.28	5.01		morn
18 "	6.39	4.27	5.56		0.51
19 "	6.40	4.25	6.42		1.51
20 "	6.42	4.25	7.22		2.50

Six hours after high water it is low water, which is followed by flood tide.

GREENEVILLE

Mrs. Ritchie Bacon has returned to her home in Richmond, Va., after spending a few days at the home of her brother, William Pitcher, of 134 Prospect street.

James Mileski has returned to his home on Fifth street, after spending a few days visiting relatives at New Orleans.

John Kilcoim has accepted a position with the Thermos Bottle Co.

John Nolin has returned to Danielson, after spending a few days at the home of his parents, Mr. and Mrs. John Nolin, of Fifth street.

Mrs. Frank Pusateria, of Central avenue, is having her buildings remodeled.

Mrs. Richard Hourigan spent Wednesday visiting relatives in Providence.

John Goldblatt was a visitor in Providence Wednesday, making the trip by auto.

Oyster Chowder, Fri., Nov. 18, 5:30 to 7:30, St. Andrew's parish hall.—adv.

Employes of the Public Works department are laying new sewer pipes on Central avenue. Street Commissioner Donovan has also had his men at work patching up the cement road on North Main street from Second street to the city line.

Misses Celine Bowen and Anna Fenton have returned to their homes after spending a few days in Boston.

Mrs. Augusta Ranney and Mrs. Leola M. Davis, of Hartford, were the guests of Mrs. D. Louisa Atterbury, of Paige street, Wednesday.

The United Workers have left barrels at the Greeneville school in which to place the presents of the school children. They will bring in articles to help make the Thanksgiving dinners, which the United Workers will distribute to the poor people of the city.

Mr. and Mrs. Simon Solomon and daughter, Lorrane, have returned to their home on Prospect street, after spending a few days with relatives in New York city.

Many local people attended the laying of the cornerstone of the new Catholic church in Hanover Tuesday morning.

George E. Geer has returned to his home, 94 Fourth street, after undergoing a successful operation.

The H club held its regular meeting in its rooms on Fourth street, Monday evening, all members being present. The committee on Ladies' night reported that the date will be Nov. 23.

Stanley Boyd was confined to his home Monday owing to an injury received in the Tiger-Polish A. C. football game Sunday at the J. B. Martin field in Taftville.

Miss Josephine Pasteres has returned to Willimantic after spending a few days at the home of her mother on Central avenue.

Manager Henry Boyd of the Greeneville Tigers had his men out for practice Tuesday evening when the first half hour was devoted to signal drill and the rest of the practice was spent on forward passes and drop kicking by the backs. Sunday's game proved to be a hard game for the Tigers as a number of the boys reported injuries received. Michael Rokowske received a sprained ankle, and Gay, bruises about his face.

John Downing has returned to Hartford after spending a few days with relatives on Fifth street.

Mrs. Ida Eaton of Westerly is spending a few days with relatives on Boswell avenue.

Bernard Sullivan of Hartford is spending a few days with relatives on Paige street.

John Walsh, Leo Gilbert and Rollin Goldstein have returned to their home in Jewett City after spending a few days with relatives on North Main street.

Mr. and Mrs. Frank McHugh of North Main street have returned to their home after spending a few days at the home of her parents at North Adams, Mass., making the trip by auto. They had to travel 25 miles out of their way owing to detours caused by the flood.

Simond Files

Try a good file and see the difference.

Eldredge Hardware Co.

CONNECTICUT COLLEGE PRESIDENT SPOKE TO NORWICH TEACHERS

With about 100 present The Norwich Teachers' league held its annual banquet Wednesday evening at the Wauregan hotel. The menu was served at very attractively decorated tables at 6.30 o'clock. Edward J. Graham, superintendent of schools, members of the town school board and the school supervisors were present as guests of the league. Mrs. Elizabeth Brewster Davis, the league president, was the toastmaster. Group songs and cheers by the teachers enlivened the banquet and there were selections by Horace F. Corning and Nicholas J. Spellman, with Mr. Spellman at the piano. Miss Annie L. Taft presided at the piano for the group singing. A feature of the evening was the singing of a new song, Norwich, composed by a local teacher who is too modest to allow her name to be announced.

Dr. Benjamin T. Marshall, president of Connecticut college, was the speaker of the evening. Dr. Marshall gave a splendid and most interesting and instructive address on The Good Teacher and Good Teaching. The banquet came to a close about 9.15 o'clock. The committee in charge of the arrangements for the banquet comprised Misses Martha Reynolds, Nina Perry, Geraldine Enos, Mary Shannon and Marion Beebe.

DISCHARGED ON CHARGE OF VIOLATING ZONING

George F. Ring, plumber of No. 35 Lafayette street, was presented in the city court Wednesday morning on a charge of erecting and maintaining a plumbing shop with a display window within 50 feet of the easterly line of Lafayette street in violation of the zoning ordinances. After a lengthy session during which witnesses for and against the accused were heard, Mr. Ring was ordered discharged by Attorney Charles L. Stewart, acting judge. Mr. Stewart, a disinterested party, was called in to decide the case as acting judge, owing to the fact that both Judge Arthur F. Libby and Deputy Judge H. H. Pettis, were interested in the case from other angles.

At the trial it was brought out that in December, 1926, Mr. Ring purchased a plot of land on Lafayette street with the intention of erecting a plumbing shop. He was informed at that time by Fire Marshal Howard L. Stanton that he could build as he intended. The contractor advised Mr. Ring to wait until the following spring when the construction would be cheaper.

On February 12th, of this year, Mr. Ring secured a building permit from Chief Stanton to construct the building. This was four days after the zoning ordinances went into effect.

A complaint was entered with the city attorney who advised Mr. Ring that the erection of the building was contrary to the provisions of the zoning ordinances. Mr. Ring halted the building operations. Then in June he secured a permit to build a bungalow, which when completed had a large plate glass window. Over the window there was placed a sign reading, George F. Ring, Plumber.

The evidence as presented by Mr. Ring and his witnesses, showed that he had stated his intentions of securing a permit to build before the zoning ordinances were put into effect and that he had not intentionally violated the ordinances.

THE NATION'S STRENGTH IS THE NATION'S HEALTH

Those who believe that, because of their prosperity or the sanitary conditions their property enables them to secure, they are immune from the danger of tuberculosis, actually have no more than a fancied security, for the clothes they wear, the food they eat, and the contacts that are inseparable from life, bring them unknowingly within the jeopardy of the dread disease.

The stamping out of tuberculosis is a moral obligation of the community and to aid the Norwich tuberculosis committee in every possible way to carry out the efficient work it is doing, goes with the duty of citizenship and no one should evade the rightful obligation that rests upon him.

This committee is made up of the following: Mrs. Richard B. Snow, chairman, Miss Kate MacKenzie, secretary, Harold P. Hull, treasurer, Miss Edith E. Young, Dr. Hugh B. Campbell, Dr. Edward J. Brophy, Philip O. Johnson.

SEEKING GROTON GOOSE FOR POULTRY SHOW

C. A. Ricker, secretary of the Norwich Poultry and Pet Stock association, has written to James Trent of Groton, asking him to exhibit at the next Norwich poultry show the goose that laid eight eggs in eight successive days, a very rare feat, according to veteran poultry keepers.

Christopher Barry has imported a pair of "turkens" which are to be exhibited at the show. These are a peculiar variety of poultry, supposed to be produced by a cross between a turkey and a hen. The body of the bird resembles the hen, but the head and neck are like the turkey. They are said to be extra quality as market birds, the meat being dark like a turkey and the size of the bird about the same as the hen.

JAMES L. CASE IS ELECTED VICE PRESIDENT

James L. Case, Norwich realtor, was elected second vice-president of the Connecticut Association of Real Estate boards at the annual convention of that body, held Tuesday, at Bridgeport.

The full slate of officers elected at the annual meeting included the following: President, Theodore Noone, Waterbury; first vice president, Albert House, Hartford; second vice president, James L. Case, Norwich; third vice president, William S. Mason, Bridgeport; secretary, Louis St. Clair Burr, Hartford; treasurer, Charles Curtis, New Haven; councilors, Henry Abbott, Stamford and Frederick M. Ward, New Haven.

The annual convention dinner was served in the main dining room of the Hotel Stratfield at 12:30 o'clock, after which the delegates, who came from every section of the state, convened in business session.

MOOSE ARE PREPARING FOR CLASS INITIATION

Norwich Moose are preparing for their next class initiation which is to be given on Thanksgiving eve with a supper. The Moose home has been completely renovated, the hall being changed to a room 37 x 53, suitable for lodge purposes and dances and the main floor has been altered, providing large rooms for the use of the Moose, who are greatly pleased with the changes that have been made in the home.

Must be Licensed Insurance Agents

That applicants for insurance should be absolutely certain that they are placing their insurance with licensed insurance agents, was strongly emphasized by Insurance Commissioner Howard P. Dunham Wednesday as the result of a complaint investigated by the insurance department, where a Hartford property owner had for several years been in the habit of placing all of his insurance business with a relative whom he believed to be a licensed insurance agent.

The law provides for fine or imprisonment or both for persons who sell insurance of any kind without a license.

PORTLAND AND PROVIDENCE BOTH AGAINST NEW LONDON

The request of two cities for consideration as the choice of the Blue Ribbon Line as American terminal for the proposed four-day ocean service to Europe are being considered this week at conferences of the governors of the states concerned and officials of the American Brown-Boveri Electric corporation, which is sponsoring the new line.

Lawrence R. Wilder, chairman of the shipbuilding division, and C. L. Bardo, vice president of the corporation met Monday with Governor Brewster of Maine, to discuss the merits of Portland, and met Governor Pothier of Rhode Island Tuesday to consider the merits of Providence.

Governor Trumbull of Connecticut has met the shipping men and assured them that the state would co-operate in making available the port of New London. Originally Montauk Point was preferred.

The state pier at Portland is considered well adapted for the handling of ocean traffic. Modern facilities for customs and immigration inspection are provided, as are ticket offices for the various rail lines. In the latter part of 1924 the pier served four large steamers, including the George Washington. Rail connections permit passengers to board their trains without the bother of crosstown traffic and furnish service over the Boston & Maine and over Main Central-Canadian Pacific route, New York passengers transferring to the New York, New Haven & Hartford line.

The Rhode Island state pier is at Providence. The port obtained an "A" rating from the government during the war with such ports as New York, Boston and San Francisco. Portland and Providence have sufficient flat land at good locations for a flying field, which will be required in the handling of mails from the ships.

SUSPENDED FOR DRIVING UNDER THE INFLUENCE

The weekly list of operators whose licenses to drive automobiles in Connecticut have been suspended for one year for driving while under the influence of liquor was given out Wednesday at the state motor vehicle department as a part of the effort to reduce this highway menace. There are thirty-six names on the list. Four cases were appealed. Two were Connecticut operators convicted in other states. The department statement advised people to notify the department or the police in case they should see any of the suspended drivers operating motor vehicles.

In this part of the state the list included Joseph C. Hatfield, New London; Charles Hatch, Pomfret; William H. Weeman, Poquonock Bridge.

BEQUEST OF $100 TO NORWICH HEBREW SOCIETY

(Special to The Bulletin.)

NEW YORK, Nov. 16.—The Norwich Hebrew Benefit society, of Norwich, Conn., receives a legacy from the estate of the late Herman Alofsin, according to the terms of his will. He bequeathed the society the sum of $100.

Mr. Alofsin died September 12, and his will was filed for probate in the surrogate's court here today. He left an estate in excess of $10,000. Louis M. Alofsin is named executor.

Floral Tributes at Funeral.

The many floral tributes sent for the funeral of Mrs. Mary Kane of Fitchville, included the following: large pillow marked "Mother"; wreath marked "Grandma;" wreaths, Mr. and Mrs. H. Jordan, Mr. and Mrs. Michael Sweeney, Miss Agnes Murphy, Denis Sullivan and family, Mr. and Mrs. Michael Sullivan, Frank R. and Clara L. Smith, M. and Mrs. C. Bentley; baskets, inspectors of International Silver Co., Jeremiah Fitzgerald, Mary Dawson, John Burns, Kate Punch; crosses, Mr. and Mrs. Jerome Shea, Harry Boyd, Raymond Fields; crescent, marked "Aunt," Michael Shea; sprays, Mrs. M. McGrath and family, Mr. and Mrs. J. Rinehart and family, Mr. and Mrs. Gus Schelen, Allen Maine and family, Mrs. M. Grady, class '29 Backus hospital training school, Barbara Sullivan and Anna Connell, Mr. and Mrs. Edward Price, Jennie Fiske and Elizabeth Sullivan, Mr. and Mrs. Frank Palmer, U. R. Perkins, Mr. and Mrs. Charles Kingberger, Mr. and Mrs. Timothy Carey, Mr. and Mrs. U. McManus, Nellie and Margaret Lynch, Plumbers' local, No. 261.

Carnations, Miss Grace E. Onslow, spiritual bouquets, Jeremiah Sullivan and family, Mr. and Mrs. James Stanton, John Fields, Mr. and Mrs. Charles Rogers, Mamie Lynch, Mr. and Mrs. P. J. Lynch, Mrs. Margaret Haley, Mr. and Mrs. John O'Keefe, Mrs. Walter Moran, Thomas Sweeney, Mrs. Mary Kingberger, Mr. and Mrs. John L. Sullivan and family, Mr. and Mrs. Lawrence Dixon, Mr. and Mrs. Michael Sullivan, Mr. and Mrs. Timothy Sullivan, Mr. and Mrs. John P. Sullivan, Mr. and Mrs. James O'Harra, Margaret and Annie Fields, Margaret Mulholland, Mrs. Fred Bunday, Mr. and Mrs. William Fitzgerald, Mrs. Thomas Sullivan, Mr. and Mrs. Jeremiah Sweeney, Mrs. Mary Mara, Mrs. J. R. McCarthy.

Child Hit By Motor Truck.

A Texas Oil Co. truck driven by Alexander Kilroy, 63, of No. 51 Union street, hit and knocked down Leo Mattos, 9, son of Mr. and Mrs. Benjamin Mattos of No. 9 Clay avenue. The child was taken to his home and his injuries, which are slight, were treated by Dr. Louis T. Cassidy. It is said the boy stepped off the sidewalk into the truck as it was passing.

Busy Bees Met

The Busy Bees met at the home of Miss Gertrude Dieman Monday evening. After the sewing hour, lunch was served by the hostess assisted by her cousin. The next meeting will be held at the home of Miss Frieda Brosofski next Tuesday.

MILLSTONE QUARRIES ARE AGAIN TO BE OPERATED

With installation of new and modern quarrying equipment, enlargement of the working force and operation of the big quarries on a production basis, the recently organized Millstone Granite Quarries, Inc., will revive activity at the Henry Gardiner quarry, which for years played an important part in Waterford's ancient industry, the quarrying of granite. The new corporation has leased the quarries from the Henry Gardiner estate, but has purchased outright all of the quarrying equipment. It is planned to install new boilers and considerable modern quarrying equipment.

The certificate of incorporation recently filed with the office of Secretary of State Francis A. Pallotti at Hartford shows that David J. Bettini of Quincy is president of the corporation. Mr. Bettini has been identified with the granite industry at Quincy for many years, and his associates in the new corporation are likewise experienced granite producers.

The Millstone quarries were opened in 1830 and have therefore been in operation for nearly a century.

The promoters of the new corporation are established granite men and have a field for the output at Millstone. For that reason they plan to increase the working force from seven to 35, and eventually a far greater number may be employed there.

TALK ON SUPPER MENUS BEFORE POQUETANUCK CLUB

The November meeting of the Poquetanuck Community club was held on Wednesday afternoon at the home of Mrs. Appleton Main. Mrs. Marion Dakin, nutrition specialist from Storrs, who was the speaker of the afternoon, gave a very interesting talk on "Supper Menus," showing how to plan a well balanced, atractive meal and giving suggestions for many appetizing supper dishes. At the close of the meeting, tea and sandwiches were served by the hostess.

TAFTVILLE

The members of St. Veronica's T. A. and B. society held a meeting Wednesday evening in their rooms on Providence street Wednesday evening. Miss Mary Ward, the president, had charge of the meeting and there was a large attendance. It was decided to begin the winter series of whist parties, which last year proved such delightful social affairs, and Miss Helen Breault was appointed chairman of the committee which will have the first card party in charge.

Joseph Depot who has been residing on South Second avenue has given up his house there and is now at the Ponemah house.

Eli Montaz of South Third avenue has returned to his home in town after spending several months in France, his native country.

Earl Passmore has resigned his position with the mule spinning department of the local mills.

Taftville people are following with a great deal of interest the prominent part taken by Edward (Eddie) Benoit, son of Mr. and Mrs. John B. Benoit, formerly of Taftville, in the campaign for the building fund of the Bristol Boys' club. The Bristol Press has an unusually interesting article by Earl J. Arnold, a prominent Bristol citizen and member of the campaign committee. Among other things, Mr. Arnold says, "Eddie is one of the very popular young men of the Bristol club. His life story is a most interesting one, owing to the fact that from early boyhood until he was fifteen years old he suffered a very serious neck muscle affliction. Following visits to many physicians and surgeons, he was finally advised to take up a series of exercises along physical culture lines. As a last resort; despite the fact he had little faith in the proposition, he rigidly followed out a series of daily exercises. He continued for one year and all of a sudden realized that he could move his head a trifle. He then became vitally interested and for several months devoted his entire time to physical culture exercises. The result is that today he is a fine specimen of physical fitness, and his physique aroused admiration from those assembled the opening night of the campaign, when as director of the Bristol Boys' club physical culture class he exhibited considerable prowess, agility and ability on the parallel bars." There is also a letter to the Press from "Eddie" urging the people of Bristol to support the campaign.

Mrs. Aldon Bouley and children of North A street have returned from a visit of several weeks in Canada with relatives.

Edward T. Fenley of Providence, R. I., was a caller on friends in the village Wednesday.

Work is rapidly progressing on the new stone wall in the rear of the mill houses on North B street. The wall is several feet in height and when completed will make an attractive addition to that part of the town.

Mrs. Clara T. Caron and Mrs. Harold E. Linderson had charge of the annual membership campaign in Blissville of the Taftville Chapter, American Red Cross.

Model Booterie

132 Main Street.

The Newest Footwear Fashion and Exclusive With Us.

Genuine Alligator Shoes

Three New Styles which have just come in:

"THE TROJAN"
A dainty strap pump

"THE WINGAIRE"
A Colonial buckle pump

"THE CUPID"
A Cut-out Tie

All sizes at present from 3 to 8—AA to C.

We shall be pleased to show them to you at any time.

Model Booterie

Home of Red Cross Shoe, Cantilever Shoe, Wilbur Coon Shoe.

New Way to Relieve Tired, Aching Feet

Did you know that you can instantly take the sting out of burning tired feet by simply bathing them in hot water to which you have added a little Sylpho-Nathol—one teaspoonful to a quart? Soreness vanishes like magic! Swelling's reduced. This wonderfully soothing solution banishes corns, bunions and callouses, too, and is refreshing in the bath. Get Sylpho-Nathol at all dealers.

Your Final Opportunity

TO GET ONE OF THESE

WEATHER PROPHETS

This advertisement will not appear here again. If you haven't mailed or brought in your order, act quickly, for our supply will not last long. Our price, while they last, only 69c.

THIS **Coupon 69c** and Good for One $1.00 Weather Prophet

AN EXCELLENT GIFT FOR ALL OCCASIONS

Made in America—Guaranteed the Best

When the weather is fine, the two children will be out, and when bad weather is approaching, the witch will come out 5 to 24 hours ahead of rain or snow. The hygrometer will forecast the weather better and more reliably than general weather reports. It also has Thermometer, Elk's Head, Bird's Nest, etc. Mail orders 10c extra for packing and postage.

The Lee & Osgood Co.,

Prescription Specialists — Norwich, Conn.

More Big Values

A&P — ESTABLISHED 1859 — "WHERE ECONOMY RULES"

Values in endless array are always to be found at your A & P store. Nationally known foods of all kinds — the local favorites, too — are all included in the assortment offered you, at prices so low as to make you worth-while savings on all purchases. Begin today to shop the A & P way!

FLOUR SALE

Standard flours of finest quality at new low prices

GOLD MEDAL / PILLSBURY'S BEST — KITCHEN TESTED — 24½ LB BAG $1.09

ALL KINDS. Stock up on your favorite!

Campbell's Soups 3 CANS 25c

COFFEE SALE

BOKAR	America's foremost package coffee	LB PKG 39c
RED CIRCLE	A blend of the world's finest coffees	LB 35c
EIGHT O'CLOCK	Winner of the Second Gold Medal for quality	LB 31c

Pure, white suds—hurts dirt, not your hands!

Kirkman's Soap 5 CAKES 27c

Made from finest Durum wheat!

Macaroni SPAGHETTI or NOODLES 4 PKGS 25c

Del Monte Sale

SLICED PEACHES	2 NO. 1 CANS 25c
CRUSHED PINEAPPLE	2 CANS 35c
FRUITS FOR SALAD	NO. 1 CAN 20c
PILLSBURY'S PANCAKE FLOUR	2 PKGS 25c
WELCOME SOAP	4 CAKES 21c
BABBITT'S CLEANSER	6 CANS 25c
FRENCH'S CREAM SALAD MUSTARD	2 JARS 25c
OCTAGON SOAP	4 CAKES 25c
POPULAR CANDIES	3 BARS 10c
ROYAL LUNCH CRACKERS N.B.C.	LB 29c
RASPBERRY RIPPLE SUNSHINE	LB 29c

Preferred by thousands. The first slice tells you why!

Grandmother's Bread LARGE LOAF 8c

THE GREAT ATLANTIC & PACIFIC TEA CO.

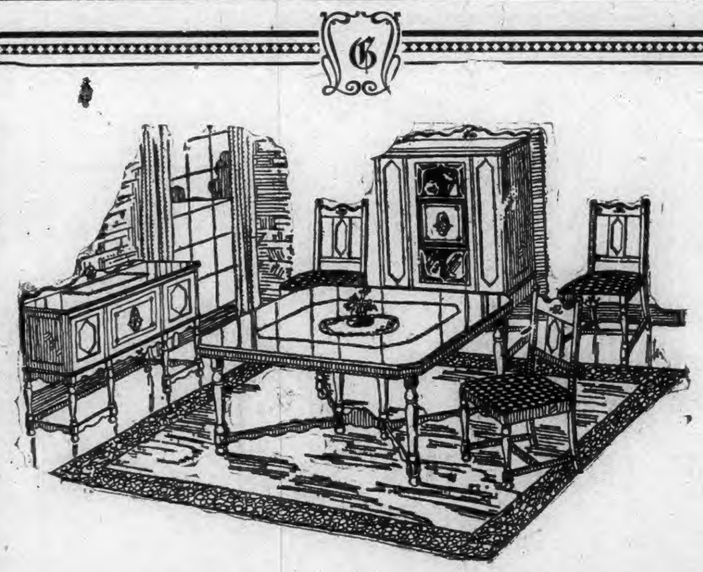

Thanksgiving Special

Dining Room Furniture

A fine 9-piece Suite in American Walnut veneers with other cabinet woods. Well made, finely finished, this group is a good example of the excellent values to be found throughout this store. The extension table is 54x45 inches in size, the buffet is 60-inches long, the china is 37 inches wide, the chairs are sturdy, of good size with genuine leather slip seats. The various pieces are decorated with birdseye maple overlays. This Suite deserves your attention — $148 — nine pieces. See this Suite in our window, then look over our complete line of fine furniture for the dining room.

Home Furnishers

Gilbert Furniture Company

68 BROADWAY, NORWICH

Good Furniture Since 1865

Norwich Bulletin

1790 1927

VOL. LXIX—No. 275 | POPULATION 30,689 | NORWICH, CONN., FRIDAY, NOVEMBER 18, 1927. | 18 PAGES — 138 COLUMNS | PRICE TWO CENTS

COOLIDGE WARNS PREPARE FOR TEST OF PROSPERITY

In Address Before the Union League of Philadelphia, the President Declared the Country Has Reached the Zenith of Prosperity—With the End of the Task of Post-War Reconstruction in Sight, the Time When Internal Improvements May Be Considered is at Hand—Chief Executive Emphasized the Fact That "the Doctrine of Ease is the Doctrine of Surrender and Decay"—Regards Public Debt "the Greatest Weakness in Our National Defense"—Would Not Consider Any Material Reduction in the Tariff.

PHILADELPHIA, Nov. 17—(AP)—A national program calling for internal improvements, development of the country's defenses and the promotion of peace was outlined tonight by President Coolidge in cautioning against the "test of prosperity" facing America.

Speaking before a distinguished audience of business leaders at the Union league of Philadelphia in a brief visit to this city, Mr. Coolidge gave a comprehensive report of the nation's affairs and then detailed his hopes for the future in the most complete way he has ever attempted outside of a message to congress.

The president spoke after he had been given the gold medal for distinguished public service and honorary membership in the Union league, the only president to receive both awards from this organization founded in the Civil war days.

Flood control, development of waterway systems, construction of more cruisers and submarines for the navy, encouragement of commercial aviation and attention to the Colorado river and Columbia basin projects were mentioned by the president as he emphasized that "we can begin to consider internal developments."

While a moderate tax reduction is in sight, he warned again that this depended on strict economy and again he urged rapid retirement of the public debt, "the greatest weakness in our line of national defense."

Mr. Coolidge took cognizance also of tariff reduction talk and he emphatically gave word that he would not consider it. Any material reduction, he declared, "would ultimately result in a drastic deflation of agriculture and industrial values, in the rate of wages, and in the standards of living."

The president came to Philadelphia late in the day, leaving Washington just as the tornado struck that city. He was informed of it upon his arrival here and asked for all details.

Of the 3,000 members of the league about 200, including some outside guests, were at the dinner. The guest list included Senator Vare, George Wharton Pepper, former senator from Pennsylvania; Governor Fisher, Mayor Kendrick, of Philadelphia; W. W. Atterbury, president of the Pennsylvania railroad; P. E. Crowley, president of the New York Central railroad; A. T. Dice, president of the Philadelphia and Reading railroad; Daniel Willard, president of the Baltimore & Ohio railroad; E. T. Stotesbury, member of the J. P. Morgan firm; Owen J. Roberts, government counsel in the government oil cases; Cyrus H. K. Curtiss; W. L. McLean, George Horace Lorimer and Edward J. Bok, publishers.

Mrs. Coolidge did not accompany the president on his hurried trip to the league exercises where no women were present. Mr. Coolidge was accompanied from Washington by Frank W. Stearns, intimate friend of Boston who is a guest at the white house; Everett Sanders, his secretary; Col. Blanton Winship and Captain Wilson Brown, his aides, and Dr. Oel T. Boone, physician.

Immediately after the exercises, Mr. Coolidge boarded a special train for the return to Washington which he expected to reach about midnight.

Text of Message

The text of President Coolidge's address follows:

Members and Guests of the Union league:

Both because of the conditions that brought the Union league of Philadelphia into existence, and the patriotic devotion which has characterized its

(Continued on Page Ten)

FORMER INDIAN CHIEF MUST SERVE TEN YEARS

ANTLERS, Okla., Nov. 17—(AP)—Modern law of the white man prevailed today over the old unwritten code of the Indian when Major Victor M. Locke, Jr., 51, former chieftain of the Choctaws, was sentenced to ten years in prison for killing Abner Battist, a young tribesman.

A jury in Pushmataha county district court convicted of manslaughter, deciding he was not temporarily insane, the night of September 16, when he took a rifle and walked to Battiest's home and shot him.

Just before the shooting, the testimony developed, the major's aged father, "Uncle Dick" Locke was cursed and struck in the face by Battiest when the former remonstrated with the young Indian for his relations with the girls. Hearing of this Major Locke followed Battiest and shot him to death.

That Locke, formerly in comfortable circumstances, had been virtually penniless for four years was brought out in the testimony.

It was announced that an appeal will be made.

MOORS HAVE RELEASED SIX FRENCH PRISONERS

KASBA TADLA, Morocco, Nov. 17—(AP)—Six French prisoners, two of them women, and two of them little girls, who have been held by Moors for weeks past for ransom in the Atlas Mountains returned to civilization today, while 2,000,000 francs in gold ($400,000) on the backs of camels and mules found their way into the mountain recesses.

Stumbling over the snow covered passes of the middle Atlas ranges, Yves Steeg, nephew of the French president general, Jean Mallet and their two women companions, Baroness Von Steinheil and Mme. Marie Prokoroff, and the two children of the Armaud family, were delivered into the hands of French officers at Aguennous by Moorish brigands, who had been negotiating on an even plain with the French protectorate officers.

SULTAN OF MOROCCO DIED IN HIS NATIVE CITY, FEZ

FEZ, Morocco, Nov. 17—(AP)—Mulai Yussef, sultan of Morocco and son of the prophet Emir the Faithful, died today and lay in state tonight in his native city of Fez.

Four brothers, two sons and hired official weepers were the only companions in the death watch over the Moroccan ruler who passed away suddenly at 10 10 a. m., at the age of 46. He will be buried tomorrow morning.

From the tops of the Minarets of Islamic mosques the song of the muezzin could be heard tonight, "Allah is Great and He Called Our Father to Him."

Mourning in Fez—the western capital of the Moslem world—is deep and sincere but already the tribesmen are gathering and the caids or chiefs are assembling to elect a successor.

PLANE PRINCESS XENIA MANY HOURS OVERDUE

LONDON, Nov. 17—(AP)—An anxious London tonight awaited word of the fate of Captoin R. H. MacIntosh and Bert Hinckler in the monoplane "Princess Xenia" which was many hours overdue at Karachi, India, on its attempted record breaking distance flight.

The plane left Upavon early Tuesday with gasoline for approximately 50 hours in the air and observers feel certain that the plane must have come down as its fuel could not have lasted beyond this afternoon.

Not a single report indicates where in the vast spaces in the 4,000 miles intervening between England and India the fliers might have landed as they have not been heard from since they passed over the Manston airdrome, 120 miles from their starting point.

BALDWIN LOCOMOTIVE WORKS' NEW DIRECTORS

PHILADELPHIA, Nov. 17—(AP)—The directors of the Baldwin Locomotive Works today completed the organization of the board by electing the three new members recently authorized by the stockholders.

Two of the additional members, Fred J. Fisher and Clarence R. Bittings, representing Fisher Brothers of Detroit, were "invited" to sit with the board two months ago pending their election today, and Arthur W. Cutten, of Chicago, was named a member of the board at today's session.

This ends a struggle for representation on the board that continued for many months and sent the common stock from the low of 143 for the year to 265. It was said to have been a fight for control of the company, but how much stock the Fishers and Cutten succeeded in obtaining has not been revealed. It was reported that the Fishers held 120,000 of the 200,000 shares of common stock. There are 200,000 shares of preferred outstanding with equal voting power with common.

PLEADED GUILTY TO BURGLARY IN WASHINGTON

WASHINGTON, Nov. 17—(AP)—Randolph Dawlett, the fourth member of a gang charged with responsibility for a series of safe robberies here last August, pleaded guilty in court today of breaking into two Washington stores.

The maximum penalty in the District of Columbia is 15 years for housebreaking and 10 years for larceny.

The other members of the gang, on trial today on the safe robbery charges, were George Wilox, of New Bedford, Mass., Edward F. Tate and Francis A. Kloss.

Testifying in his own behalf today, Wilox denied that he had participated in the robberies and charged district police with having forced a confession from him by "third degree" methods. Testimony tending to support the "third degree" allegations was given by his wife, Mrs. Letitia Wilox, who added that she had also been mistreated. A denial that harsh methods were used was entered by detectives.

CHANGE TO BE MADE IN THE NEW REVENUE LAW

WASHINGTON, Nov. 17.—(AP)—An amendment to the revenue law designed to prevent holding corporations from evading the tax on corporation incomes was approved today by the house ways and means committee for incorporation in the tax bill, which it is now drafting.

Chairman Green said that the committee after considerable discussion, approved a provision that would materially strengthen section 220 of the present act, which deals with the tax on incomes of corporations that fail to declare dividends to stockholders.

The question of either rewriting entirely or revising the section has been a contested subject. The recommendations of the advisory committee of the joint congressional committee on internal revenue legislation was bitterly opposed by several members, and Mr. Green indicated that the provision approved represented somewhat of a compromise.

THREE LIVES LOST WHEN AUTO PLUNGED INTO RIVER

SYRACUSE, N. Y., Nov. 17.—(AP)—Three persons are reported to have been drowned tonight when an automobile swerved from a bridge and plunged into the Seneca river, about fifteen miles west of Syracuse. Four persons were in the machine. The party was on its way from Fulton to a supper in the village. Mabel Beebe, it is reported, managed to get out of the machine and was rescued.

CABLED PARAGRAPHS

PARIS, Nov. 17—(AP)—Undaunted by three unsuccessful attempts to fly the Atlantic, Mrs. Frances Wilson Grayson, told the correspondent of the Associated Press upon her arrival at Paris from Berlin this evening, that she intends to try again in 1928.

SHANGHAI, Nov. 17—The situation in China is becoming increasingly difficult and complex with the military difficulties aggravated by famine condition sthat affect 9,000,000 persons in the provinces of Shantung and Chihli. Heavy fighting is reported along the Tientsin-Pukow railway north of Mingkwang. The gravity of the situation has compelled both American and British naval authorities to take action.

Charles S. Mellen, Former Railroad Man, Died at Concord, N. H.

CONCORD, N. H., Nov. 17—(AP)—Charles S. Mellen, once known as "czar of New England railroads," who saw his empire totter and fall, died today at the home which he had maintained here since his retirement in 1913. Estranged from his wife, with whom he made a private financial settlement when she withdrew divorce proceedings in Massachusetts in 1918, he had passed his last years quietly and out of the public eye. He had a country home at Stockbridge, Mass.

Mr. Mellen, who was born in Lowell, Mass., on August 16, 1851, began railroad work as a boy in a clerical position, reorganized the Northern Pacific railroad and built the New York, New

CHARLES S. MELLEN

Haven & Hartford railroad into a virtual transportation monopoly in New England. His methods led to the financial ruin of the New Haven road and he was forced out of the presidency in 1913.

Charles Sanger Mellen dominated New England railroad affairs for ten years. Rising from a clerk's position through successive stages of railroad management to the presidency of the New York, New Haven and Hartford railroad, he brought about consolidation of virtually all New England transportation facilities under New Haven management. In the end this railroad empire was torn to pieces, humble investors who had bought New Haven stock when it was paying eight per cent dividends and selling at 195 lost virtually their all when dividends ceased and the stock dropped to 12 and Mellen was ousted. He spent his last years in seclusion on a farm in the Berkshires.

Mellen extended the dominion of the New Haven road over railroads, street railways, steamship lines, lighting, gas and water supply companies. Millions of dollars were spent, "wastefully in the extreme," declared the interstate commerce commission, which held that a total of $204,000,000 was expended outside the New Haven railroad sphere.

When Mellen resigned he asserted that he had been "thrown out by directors who plotted my downfall as a sacrifice to public clamor." Brough before the courts on charges that ran from financial manipulations to manslaughter, he insisted that he was persecuted.

The one element in the way of the New Haven's absolute control of railroad affairs in New England was the Grand Trunk Railway's projected Southern New England Railway extension from Palmer, Mass., to Providence. With the Grand Trunk main line and its Central Vermont subsidiary this new line would have completed a system cutting New England traffic sources north and south. The Canadian road already had west-east connections from Montreal to Portland. Mellen announced his intention of defeating the Southern New England Railway project. When it was ultimately abandoned the circumstances resulted in federal grand jury indictments for conspiracy against Mellen and Grand Trunk officials. Under Mellen's control the capitalization of the New Haven road was increased from $93,000,000 to $417,000,000. He resigned on July 17, 1913.

As clerk in the office of the cashier of the Northern New Hampshire railroad at $25 a month in 1869, when he was eighteen years' old, Mellen began early to get his knowledge of railroading and of sectional condition. As bookkeeper, secretary, auditor, assistant to manager, superintendent and general superintendent successively on the Central Vermont, Northern New Hampshire, Boston and Lowell and Concord roads, he extended this knowledge until 1888 when he went to the Union Pacific as general purchasing agent, becoming general traffic manager a year later.

FOUND GUILTY OF HAVING RECEIVED STOLEN BONDS

WILKESBARRE, Pa., Nov. 17—(AP)—B. H. McKeehan, of Wyoming, Pa., and Daniel T. Mulligan, of this city, were found guilty by a jury today of having received $79,000 worth of stolen bonds. John J. Walsh, of Plains Township, a co-defendant, was acquitted. The maximum prison term for the offense is three years.

The verdict of the jury was reached after sixteen hours deliberation. Defense counsel said briefs in support of a motion for a new trial would be prepared at once.

MEXICAN COURT DECIDES FOR AMERICAN CONCERN

MEXICO CITY, Nov. 17—(AP)—The Mexican supreme court today ruled in favor of the Mexican Petroleum company, an American concern, in the first decision involving the new petroleum law. The court by unanimous decision granted the appeal restraining the department of industry, commerce and labor, from cancelling certain of the company's drilling permits.

Alcohol and Poison Deaths in Baltimore

Eleven Deaths From Alcohol in Three Weeks and Three From Poison.

BALTIMORE, Nov. 17.—(AP)—In this city of 11 deaths from alcohol in three weeks, police today learned that "powerful poison," and grief in affli[illegible] attended the strange passing [illegible] others—a druggist, his w[illegible] best friend.

Records state [illegible] died from over indulgen[illegible] green moonshine, or from [illegible] of poison, but so little was [illegible] in the death of Albert Curran—the druggist, his wife, Helen, who was the mother of several children, and their friend, Merrill Stevens, a tug boat captain, of Newark, N. J., that permits for burial were withheld.

Neighbors, some reluctant, and others anxious, told police what they knew of the deaths that have terrified every person who got prescription liquor at Curran's store.

The post mortem examination revealed poison in the bodies of both the man and his wife. All three died in convulsions.

An analysis will be made to determine the chemical nature of the poison.

Stevens, the last of the trio to pass, died last night, while telling how Curran, on Tuesday, fell to the floor of his store, after draining a wine glass of colored liquid into which he had seen the druggist drop a powder.

Police heard of "a big party," at the Curran's on Sunday night and Monday, ending when Mrs. Curran was seized. She died that night.

A few hours before her death, Curran went into a nearby store and sobbed out a threat to take his own life, if his wife were not spared.

By the request of Curran's physician, Stevens went to Curran's home that night to cheer the grief-stricken druggist. Mr. and Mrs. Stevens came to this city last Thursday on a visit.

Applying for treatment under a fictitious name, he had his stomach pumped out a few hours later. Last night he was brought back to the hospital in convulsions from which he died 10 minutes later. Police were convinced he knew he had been poisoned and his mother said he had gone to the druggist for medicine for a cold.

Police seized a quantity of alleged liquor, cans of alcohol and coloring matter at the store.

Coroner Horton announced tonight that the death of Harry Galloway, eleventh of the alcohol victims might have been caused by liquor purchased of Curran and that an investigation had been ordered to learn if he was the fourth victim in the strange cycle.

REMUS CONTINUES TO ACT AS HIS OWN COUNSEL

CINCINNATI, Nov. 17.—(AP)—George Remus was given a pointed warning from the bench today that continuation of his participation as counsel for himself in his trial for killing his wife depended upon his adherence to rulings of the court.

Remus had clashed with Charles P. Taft, Hamilton County prosecutor, and continued a one-sided debate after Judge Chester R. Shook had rendered a decision, when he received the court's warning.

Attorneys said that the warning did not necessarily consider Remus' status of as disbarred attorney.

For the fourth time in the four days of tedious examination of veniremen, Remus provided the fireworks which lifted the court session from dreary routine to the status of vivid drama.

George Awrey, 67-year-old retired buyer of oil property, was under examination as to his qualifications for jury service when the storm broke.

Roaring out in his great voice, Remus fired questions at Mr. Awrey.

"The fact my life is in the balance would not influence you, would it?" Remus asked in low and sincere tones.

"No," was the response.

"And the fact that I am an ex-bootlegger, an ex-convict and a disbarred lawyer," Remus boomed, "Is that going to influence you? Are you going to charge that against me?"

"No," came again from the venireman.

At adjournment, two women and nine men sat as tentative jurors, the same as at the opening of court, except that seven faces had been changed by the prosecution exercising two and the defense five peremptory challenges.

A total of 84 veniremen has been examined in the four days of the trial.

SPANISH WAR VETERANS MEETING IN NEW HAVEN

NEW HAVEN, Conn., Nov. 17—(AP)—United Spanish War veterans from all over Connecticut will gather here tomorrow for the annual meeting of the association. Charles G. Morris, former department commander will be toastmaster at the banquet which will follow the business meeting.

The speakers will be, Congressman John Q. Tilson, a veteran of the Spanish-American war, General George P. Garrity, national commander-in-chief and Captain Ralph H. Gabriel, professor of history at Yale.

Other patriotic and military organizations will be rperesented at the gathering.

Charles P. Dunlay of this city is in charge of the affair and is assisted by John J. Connors, Jr., of Rockville; Thomas E. White of Waterbury, Edward A. Hull of Meriden; William W. Bullen of New Britain and Charles W. Newton of Hartford.

PRINCIPALS EMBRACED AFTER BLOODLESS DUEL

BUCHAREST, Rumania, Nov. 17.—(AP)—Gregory Manoliescu, brother of Mihail Manoliescu, who was recently acquitted on the charge of conspiracy against the state, fought a duel today with Victor Papacostea, brother of the man who is alleged to have betrayed Mihail to the government.

Combatants exchanged two volleys in a heavy rain, but, their aim was wide instead of embracing and burying the hatchet, which is the accepted course in such affairs, the participants remained unreconciled.

SIX MACHINE GUNS AND AMMUNITION FOR GANGSTERS

OAKLAND, Calif., Nov. 17—(AP)—Six machine guns, 40,000 rounds of ammunition, automatic rifles and a large supply of small arms were seized by police in an Albany, Calif., house today. The weapons and ammunition were slated to be sent to eastern gangsters, the officers were advised by police in Cleveland and Kent, Ohio.

Head Prison Keeper Killed By Convict

James B. Durnin of Auburn Died Half an Hour After Being Stabbed.

AUBURN, N. Y., Nov. 17.—(AP)—James B. Durnin, principal keeper at Auburn prison was fatally stabbed by a prison convict late today. One wound penetrated his chest near the heart and the other in the groin. Durnin died in the prison hospital one half hour later. Warden Edger S. Jennings is conducting an investigation with District Attorney Benn Kenyon.

Durnin's assailant was alleged to have been Alexander Kolinski, sentenced from Erie county in December, 1918, to a 20-year term on a charge of manslaughter. He had a bad record at the prison, receiving additional terms of five and seven years for striking guards and other outbursts. In December, 1931, he was transferred to Dannemora, but was returned to Auburn last June.

The head keeper was struck down in the hallway leading from the cell rooms to the mess hall.

The other prisoners were returned to their cells without disorder.

ANOTHER KILLING IN ST. LOUIS GANG WARFARE

ST. LOUIS, Nov. 17.—(AP)—The sixth slaying within a week and the eleventh since Aug. 9 atributed by police to rivalry of extortion and moonshine gangs operating in and near St. Louis occurred today when Pasquale Santino, 39, was shot to death, in the Sciales Wholesale grocery.

Witnesses said a man entered the store, shouted Santino's name, fired four shots and threw his revolver in Santino's face, a savage gesture which characterized two previous killings, and ran out.

Santino, who had a police record, was a friend of Alphone Palazzola, gunman for moonshiners, killed in a fusillade of bullets Sept. 9. Santino then escaped death by dodging bullets.

The Palazzolo slaying was considered by police an act of vengeance for the earlier deaths of Tony Russo, Vincent Spicuzza and Benjamin Giamanco, the first two killed in Chicago and the last named in downstown St. Louis.

In Santino's pockets were $540 and bank books, showing deposits as large as $2,000 at a time.

Records show Santino was charged in 1912 with using the mails to defraud in an effort to extort $1,000 from Dr. Gugliemo Cataldi, a druggist. The charge was dismissed. In 1915, he was convicted of third degree arson and sentenced to two years in prison.

Santino recently was elected president of the Eveready Finance company, capitalized at $50,000. Formerly he operated a saloon.

INVESTIGATING DEATH OF A GIRL SPEEDSTER

SELMA, Ala., Nov. 17.—(AP)—The shot in the dark which killed Miss Louise Montesabaro as she was speeding along a country road Monday night, was the subject of an investigation tonight, with widely different tales told by the arresting official and the examining physician.

H. F. Blake, chief of police of Calera, said the girl had shot herself with suicidal intent after he and another officer had arrested her after a five-mile chase. She was charged with violating the prohibition law and with speeding, the officer declared Monday night.

Today, during a state investigation ordered at the request of the girl's family, Blake said he had "fired one shot into the air while speeding 55 miles an hour in an attempt to capture the girl" who was driving from her home in Berlin, Ala., to Birmingham.

"Immediately after the shot was fired, a bottle was thrown from the car," Blake added. She shot herself with her own small automatic after the capture, he said.

REPLY TO CECIL'S ATTACK ON THE BRITISH GOV'T

LONDON, Nov. 17—(AP)—W. C. Bridgman, first lord of the admiralty, in a speech at Eltham tonight, replied to Viscount Cecil's attack on the government in the house of lords yesterday.

"I think Lord Cecil gives a very unfair impression of the British attitude at the disarmament conference, he said, "from which one might suppose the British government did not desire an agreement and that its attitude alone prevented an agreement. The fact remains that our scheme was the only one submitted at the conference which would have made any substantial economy, or reduced the aggressive character of armaments. that it was not acceptable to the United States, although we made repeated efforts to modify it in order to secure their agreement."

Alluding to Lord Cecil's accusation of departmental obstruction, the first lord said: "As the officials cannot answer for themselves I feel it is my duty to say that they did not, I am convinced, deviate from the policy laid down by the cabinet."

FOUR OUTLAWS KILLED IN SKIRMISH IN NICARAGUA

MANAGUA, Nicaragua, Nov. 17—(AP)—A sharp skirmish near Telpeneca on Tuesday in which four outlaws were killed and several wounded was reported today.

A joint force of marines and members of the Nicaraguan National Guard engaged with the outlaws under Tiburgio Lanco and drove the men off without casualties to the marines or national guard.

Early the same morning a combat patrol from Ocotal approached within fifty yards of the outlaw headquarters southeast of that place. The barking of a dog awakened eight outlaws who fled to the forest. Several of the men were captured after having been wounded.

WILCOX AND KLOSS FOUND GUILTY OF HOUSEBREAKING

WASHINGTON, Nov. 17.—(AP)—George Wilcox, Francis A. Kloss and Edward Tate were found guilty here today of housebreaking and larceny as a result of a series of store robberies here recently. Sentence will be passed upon them later. The case attracted attention in New England and Pennsylvania.

BRIEF TELEGRAMS

Repeal of the tax on automobiles was asked of President Coolidge by a delegation of automobile manufacturers.

The estate of Frederick Kingsbury of New Haven, late president of the Bridgeport Brass company, amounted to $2,166,009.87.

Francis Slattery, 52, a former city employe of Bridgeport, died at St. Vincent's hospital from inhalation of illuminating gas.

The successful use of radio to exchange finger prints between the police of Scotland Yard and Chicago was announced in London.

Fear was expressed at Ogdensburg, N. Y., last night for the safety of a dam impounding water from the entire Oswegatchie river water shed.

The population of "greater New Haven" is estimated at 240,270 in the 38th volume of the city directory, issued yesterday, which lists 106,820 names.

When Mayor-elect Thomas Larking of Yonkers, N. Y., takes office on January 1, he will complete a cycle of three Yonkers mayors who married sisters.

Frederick F. Fitzpatrick, president of the American Locomotive company, died at Larchmont, N. Y., of a heart attack after an illness of several months.

A protest "from a moral and financial standpoint" against the beauty pageant as conducted in the past was raised by the Atlantic County Federation of Church Women.

L. R. Powell, Jr., 43, vice president and controller of the Seaboard Air Line railway, yesterday was elected president of the company to succeed the late S. Davies Warfield.

Elvina C. Maintien, of Attleboro, Mass., filled an objection to the probate of the will of her aunt, Mrs. Esther W. Rice, under the terms of which she was left $10 of the testator's $100,000.

Mystery still shrouded the details of the wreck of an unidentified car on the Litchfield road Tuesday. The car, bloodstained and reeking of liquor, was found upside down against a stone wall.

The body of an unidentified man between 25 and 30 years old was found drowned at Lakewood in Waterbury yesternoon noon. No marks to establish the identity of the victim was found.

North Adams, Mass., residents had a reminder of the recent flood last night when the heavy rain caused high water on River street, which was one of the streets badly damaged by the high water of the fourth.

A jury in the civil superior court yesterday brought in a verdict for the defendant in the suit of Josiah B. Stocking of Rocky Hill against William B. Suds, of Essex, for alienation of his wife's affections.

The supposed death of Jay A. Mellish in a warehouse fire in New York recalled in New London the narrow escape from drowning of Mellish, and his wife, Mrs. Mary Mellish, in the local harbor, Aug. 7.

The R. F. Griggs company, investment brokers, in a letter to its customers states that in the opinion of its officials the Waterbury Gas Light company will not be sold to the American Commonwealth company.

Carlos J. Avila of Plainfield, N. J., an agent for the Petroleum Heat and Power company, was arrested in Stamford yesterday on a charge of passing worthless checks on his firm. The amount is said to reach $900.

Despite the attainment of the greatest operating efficiency on record, railroads expect a decrease of earnings this year in comparison with 1926, it was reported at the annual meeting of the American Railway association.

Wounded by a gunshot charge passing through his abdomen, Walter Mullin, 19, is on the danger list at a hospital in Biddeford, Me. He was gunning for ducks when his gun was discharged through a fall, companions said.

New England business must continue extensive research work and close cooperation in order to further its industrial advancement, members of the New England council were told at their third annual conference in Springfield.

William Alexander, wealthy insurance broker, acknowledged on the witness stand in New York that he had offered "honorable marriage" to Miss Clara O'Reilly of Denver, although he was married to another woman at the time.

Thomas S. Lamont, son of Thomas W. Lamont, partner of J. P. Morgan and Company, was elected director of the Texas Gulf Sulphur company, and so, like sons of other Morgan partners, began following the footsteps of his father.

Miss Margaret Malley, middle aged proprietor of a chain of rooming houses described by police as a "female Ponzi," has confessed, authorities in Newark, N. J., said that she defrauded nine of her friends of $17,000 in an investment scheme.

The plant and buildings of the New England Enameling company, Middletown, which went into bankruptcy about a year ago, are being sold to the Springfield Bag and Metal company, of Windsor Locks, which plans to use them for storage purposes.

A concentrated effort to promote music in cities outside of New York and to keep artists and students in other geographical centers will be made by the Juilliard Musical foundation, said Ernest Hutcheson, dean of the Graduate school yesterday.

The Stamford town tax commission with powers to make recommendations for a new taxing plan, created by the 1927 legislature, inclines to favor the Bridgeport plan. The Bridgeport plan came out of what was called at the legislature the "Ripper bill."

Jules Nayfack, nephew of Joseph and Nicholas Schenck, motion picture magnates, brought suit in New York for divorce against Emily Nord, a dancer, asking custody of their 4 year old son. In a cross petition his wife asked $300 weekly alimony and $10,000 counsel fees.

Mathia Brown, 70, died in Sioux City, Ia., Tuesday, 13 years after the death of his wife. Among his belongings a bundle of more than 4,000 letters, all addressed to the dead wife, were found. The letters had been written daily since her death and were carefully filed away.

WASHINGTON AND VICINITY WAS STRUCK BY A TORNADO

At Least One Person Was Killed and More Than a Score Injured—Storm Caused Several Million Dollars Damage to Property—Most of the Damage Resulted to Small Dwellings—Many automobiles Were Overturned—The Path Cut by the Tornado Was a Mile in Width and About Twenty Miles Long—President Coolidge Was En Route to the Union Station to Take a Train to Philadelphia When the Storm Was at Its Height.

WASHINGTON, Nov. 17.—(AP)—A tornado, followed by two heavy rain storms that drenched the city, struck two section sof Washington and neighboring communities today, leaving in its wake at least one death, more than a score of injured, and several million dollars damage to property.

The storm, descending first around 2:30 o'clock in the afternoon, and abetted by a 50-mile gale and blinding rain, struck in the southeast and northeast quarters of Washington, tearing off roof tops, blowing down trees and wires, and sending hundreds scurrying to safety. The only person known to have been killed was Mrs. Jane Carter, who was struck by lightning.

Most of the damage resulted to small dwellings, although many automobiles were overturned and several persons were injured in this manner.

The path cut by the tornado was at least a mile in width and about 20 miles long, Alexandria, Va., on the south, and Hyattsville, Md., on the north, reporting having left the blow and rain, with slight damage to wooden structures.

Police tonight were erecting barriers in the affected area by placing blown down trees at intersections to keep out possible looters.

Northwest Washington, where most government buildings and the larger residential structures are situated, knew little about the damage to the east. Two torrents of rain, each deluging the city with a half inch of water in less than ten minutes, and low block clouds, hung over the entire city and tied up traffic generally.

President Coolidge was en route to the Union state to take a train for Philadelphia when the storm was at its heighth, but, he did not learn of the extent of the destruction until after he left the city.

Ambulances and fire engines darted by the president's automobile as it splashed down Pennsylvania avenue, and it was only by these omens that the people in this section sensed that the storm had spent its fury in some nearby area.

Many reports were going around, one that two had been killed when an automobile turned over, another that a man had been struck by lightning in northeast Washington, and still another that a school at 18th and Bennings Road had been destroyed, but in the absenc eof confirmation were believed to be without foundation.

The naval air station at Anacostia, D. C., suffered perhaps half a million dollars damage, eight seaplanes and the roof of one hanger being pitched about in the winds and rain. Several men in the naval barracks were reported slightly injured. Billing Field, the army side of the station, was unaffected, although the storm was felt there.

Slight property damage resulted at Bladensburg, Md., including the unroofing of the Old George Washington Inn.

A police precinct in southeast Washington reported that 20 houses had been demolished and 60 more unroofed in that section.

Heavy black clouds sweeping up from the south and meeting others over eastern Washington from the northwest were believed by weather bureau observers to have caused, the black funnel-shaped tail that was observed to dip toward the earth, then rise again, to be followed by drenching torrents. The disturbance passed northward and then recurved eastward after the second downpour over this city.

RAIN AGAIN FALLING IN NORTHERN VERMONT

BURLINGTON, Vt., Nov. 17.—(AP)—Northern Vermont, still counting the cost of one disastrous flood, faced a second menace of its rivers tonight. Just two weeks from the day when a downpour of rain had set moving the worst flood in the history of the state, another rainstorm today threatened to swell the rivers to another danger point.

With the prospect of a 24-hour rain fall, the Red Cross tonight sent up the Winooski River valley, where the floods exacted their heaviest toll of life two weeks ago, warnings of possible new trouble to come. At the behest of the weather bureau in Washington, Montpelier, Barre, Rutland, St. Albans and other centers also were notified.

Heavy rain set in in this city at 11 o'clock this forenoon and continued throughout the day and evening. No appreciable rise was noted in the Winooski river, but it was generally remarked that the storm was similar to that which ushered in the previous flood.

At Montpelier, where the rain began to fall at 1:30 o'clock this afternoon, the fall was somewhat lighter.

A message received by the Burlington weather bureau from the river and floods division at Washington today said the storm would probably continue for 24 hours, possibly turning to snow tomorrow.

RIVERS IN NEW YORK SWOLLEN BY CLOUDBURST

ALBANY, N. Y., Nov. 17—(AP)—Streams of northern New York were beginning to rise tonight after more than a day of steady downpour, topped off by a cloudburst. Although rivers and creeks had crawled to within a few inches of their banks, they had not spread out to do damage.

Ogdensburg, in St. Lawrence county reported the worst rain storm in ten years when a flood from the sky sent an additional surge of water over land already soaked by a 24 hour storm. In the business section water flooded streets to a depth of two feet for a time and electric service was suspended.

At Plattsburgh, an inch and a half of rain fell since last night and then was increased by two inches in two hours of rainfall. The level of Lake Champlain crept up a foot.

A night and a day of drizzling rain here terminated in a thunderstorm and heavy wind. No change in stream levels were reported in this section.

STORM WARNINGS ISSUED BY WEATHER BUREAU

WASHINGTON, Nov. 17—(AP)—The weather bureau tonight issued the following storm warning:

"Advisory 10 p. m. warnings changed to northern Cape Hatteras to Block Island. Disturbance of considerable intensity over middle Atlantic and north Atlantic states, moving northeastward."

The disturbance, which created a tornado and severe thunderstorm over Washington and nearby territory today, was said to be moving with increased intensity and to have been attended by numerous thunderstorms in the Atlantic states north of Florida.

A barometer reading of 29.50 inches was reported at Northfield, Vt.

HEAVY RAINS BRING NEW DANGER IN QUEBEC

QUEBEC, Nov. 17—(AP)—Rising rivers, augmented by continued heavy rains during the past 24 hours, are bringing new danger of a recurrence of the floods of two weeks ago in the eastern townships of this province, reports reaching here today indicated.

Although there have been no washouts reported, the volume of water pouring into the rivers made even worse floods than those of two weeks ago seem imminent. At that time scores of bridges were smashed away and hundreds of miles of highways inundated.

DRIVER OF DEATH CAR HELD CRIMINALLY RESPONSIBLE

NEW HAVEN, Conn., Nov. 17—(AP)—Daniel S. Driscoll, a railroad engineer of Branford, is held criminally responsible for the death of Charles Fierstein, 50, of 207 Lloyd street in a finding handed down today by Coroner Eli Mix. Fierstein was struck by an automobile on Nov. 7, while repairing trolley tracks in Forbes avenue. The driver of the car which struck him, did not stop.

Several days after the incident and while police were still searching for the driver of the machine, Driscoll walked into the office of Chief of Police Philip T. Smith here with an attorney and announced that he had come in connection with the case.

He told the chief, and later the coroner that he believed he had struck Fierstein but was not positive of it. He said that he thought it likely that a machine going in the opposite direction had knocked Fierstein into the path of his car.

The coroner in his finding declares that Driscoll struck Fierstein while speeding up to pass another machine and that his action was careless reckless and negligent.

SCIENCE DOES NOT DEAL WITH THE SOULS OF MEN

NEW HAVEN, Nov. 17—(AP)—"Science is merely the explanation of the world about us and not of the souls of men," declared Rev. Elmore M. McKee, pastor of the Church of Christ in Yale, speaking before the Connecticut council of religious education at Center church tonight.

Rev. McKee took as his topic "spiritual growth in a scientific age."

The council also heard Russel Colgate, treasurer of Colgate company on the subject "an international movement in religious education."

Wallace I. Woodin, of Hartford, general secretary of the organization, spoke briefly on the work that had been accomplished since the last annual meeting.

Following the speeches, officers were elected for the next year. Rev. Orville A. Petty was named president, Dr. William B. Beach, vice president; John W. Porter, of Waterbury, treasurer; Wallace I. Woodin, of Hartford, general secretary; George N. McCluskey, educational secretary; and Henry E. Fancherd, of Hartford, auditor.

A WATERBURY BOY WAS INSTANTLY KILLED BY AUTO

WATERBURY, Nov. 17—(AP)—John Mikletonis, six, son of Mr. and Mrs. Joseph Mikletonis, 90 Porter street, was instantly killed when run over by an automobile driven by Leon Barauskas, of 10 John street, here late this afternoon. The accident occurred as Barauskas was backing up his car on John street. The boy was hit and knocked down and his head was crushed. He was hurried to St. Mary's Hospital but was dead on arrival.

This is the second automobile fatality and the fourth death by violence to occur here in five days.

A DENIAL MADE BY SENATOR WATSON OF IND.

WASHINGTON, Nov. 17.—(AP)—In a deposition taken here today, Senator Watson of Indiana, denied that he had attempted to influence the Indiana supreme court in behalf of Dr. E. S. Shumaker, superintendent of the Anti-Saloon league of that state, who was brought before the court and sentenced to jail on charges of contempt. The deposition is to be used in further hearings at Indianapolis on the motion of Arthur L. Gilliom, Attorney general of Indiana, to increase Shumaker's sentence.

WILLIMANTIC

Office 824 Main Street. Telephone 1131-2.

PUPILS TIED FOR FIRST PLACE IN HISTORY CONTEST

(Special to The Bulletin)

WILLIMANTIC, Nov. 17.—David Warner, Jr., and Elizabeth Warner, pupils of the Storrs grammar school, were tied in honors for the first prize when announcements were made today of the decision of judges in the Mansfield history contest held among pupils of the seventh and eighth grades of the grammar schools of Mansfield. The first prize was equally divided. Second prize was awarded to Ruth F. Kirkpatrick, of the Storrs school and the third prize to Dorothy M. Hawkins of the Mansfield Hollow school. The prizes of five dollars, three and two dollars respectively, were offered by President Charles L. Beach, of the Connecticut Agricultural college. Questionnaires on the history of Mansfield were distributed by School Supervisor Levi T. Garrison. The returns were made to William F. Kirkpatrick, secretary of the town school committee and the judges were Archibald W. Buchanan, Sr., agent of the state board of education; Miss Edwina M. Whitney, librarian at the college and Miss Elsie G. Marsh, librarian at Mansfield Center. Honorable mention was given to Phoebe Merrill, Milton Fish, Marion Chapman and Betty Davis. There were 90 pupils entered in the contest. It was noted that while all did creditable work, the pupils having access to the Storrs and Mansfield Center libraries produced the best answers. There were 20 questions. The contest not only aroused interest in the town's history on the part of the younger generation but a desire to know more of historical notes appears to have become widespread.

MORE DISCUSSION OVER NOMINATION FOR AUDITOR

(Special to The Bulletin)

WILLIMANTIC, Nov. 17.—The matter of placing a city auditor on the ticket for the city elections in December has again bobbed into prominence. The democrats named a candidate for city auditor and the republicans failed to do so on the grounds of an act of the last general assembly. Town Clerk Frank P. Fenton came out with the statement today, however, that the republicans are mistaken. He points that the act abolishing the city auditor office in Willimantic, does not take effect until December 12, 1927. The law as it now reads and will read until December 12th, provides that both parties must at least 21 days before the city election, nominate certain candidates for city offices including that of auditor.

Inasmuch as the elections come seven days before the act goes into effect, the democrats feel that they complied with the law in nominating a city auditor candidate, while on the other hand there are some interpretations of the law that lead to the belief that if city auditors are elected, their position is automatically abolished on the 12th, giving them but a seven day tenure of office and making nominations and elections hardly plausible.

Donation day at St. Joseph's hospital, held under the auspices of the Ladies' auxiliary, proved a decided success and an expression of appreciation to the many donors from the city and surrounding towns was embodied in a statement issued today by Mother Superior M. Geraldine on behalf of the sisters of the hospital. The teachers of various schools were also thanked for their co-operation and the members of the auxiliary were praised for their untiring effort and interest. Regret was expressed that Mrs. A. C. Scripture was unable to be at the "post of honor" on donation day and the mother superior and sisters expressed hope for her return to that altruistic duty next year and many years to follow.

The marriage of Leo Coutu and Miss Victoria Suffish, which takes place next Monday, was honored at a reception given the couple-elect by Mr. and Mrs. Joseph Coutu, of Perkins' Corner, Wednesday evening. The house had been decorated for the occasion and many beautiful gifts were presented. Present were: Francis Bergeron, Marion Golick, Sophie Golick, Arthur Coutu, Margaret Shirhak, Victoria Suffish, Mae Dunack, Mary Rose Gervais, Florence Gervais, Estelle Shirshak, Albert Gervais, Anna Golick, Everett Sypher, William Golick, William Siedjesky, Frank Siedjesky, Ralph Wadsworth, Lawrence Wadsworth, Raymond Grenier, Albert Grenier, Michael Cravers, John Cravers, Joseph Coutu, Leo Coutu, Harvey Coutu, Mr. and Mrs. Wadsworth, Mr. and Mrs. Ackley, Mr. and Mrs. D. Potter, Mr. and Mrs. A. Warren, Mr. and Mrs. Gervais, Mr. and Mrs. Tardiff Mr. and Mrs. I. Franz, Mr. and Mrs. E. Grenier, Mr. and Mrs. A. Butler, Mr. and Mrs. K. Franz, Mr. and Mrs. A. Potter, Mr. and Mrs. C. Potter, Mr. and Mrs. DeStato, Mr. and Mrs. A. Bergeron, Mr. and Mrs. A. Coutu, Mr. and Mrs. Z. Coutu, Mr. and Mrs. J. J. Coutu, Mr. and Mrs. Harrington, Mr. and Mrs. Suffish, Monroe Usher, John Dallon, Mary Koval, Albertine Coutu and Edward Franz.

Mrs. Donald E. Crane entertained the card club of which Mrs. Harvey H. Bronson is leader, at her home in the afternoon. Guests were Mrs. Lyndon E. Little, Mrs. George F. Taylor and Mrs. W. S. Gane. Prizes were awarded to Miss Myrtle Jordan and Mrs. William A. Burleson.

Mrs. Alice Bentley, president, was in charge of the regular meeting of Francis S. Long Woman's Relief corps No. 28, held in G. A. R. hall Wednesday night. It was voted that the proceeds of collections taken at the close of each meeting be donated to the Rutland Heights hospital, the institution where World War veterans, who were formerly in the Allentown hospital, are now confined. A memoriam was read for James Tanner, past commander-in-chief of the G. A. R., who died last month and who was one of a small group to attend President Lincoln after he had been shot while attending Ford's theatre.

Major Joseph R. Morrison, of the 139th Infantry, Connecticut National Guard, has been notified by Adjutant General George M. Cole to report to the school at Fort Benning, Ga., on January 3, 1928, and to remain until February 1, for advanced military studies along with other line officers of infantry regiments.

State Policeman Terrance A. Griffin, of the Stafford Springs barracks, who was at police headquarters today to examine applicants for a motor vehicle driver's license, stated that the session next week would be held Friday, due to Thursday coming on Thanksgiving day.

The session of the Windham county superior court scheduled to be held here today was postponed inasmuch as one of the two cases assigned for the day had been settled out of court The other case will be reassigned at the short calendar session to be held Friday.

Mrs. James Stapleton, of Hyde Park, Mass., sister of Dr. Michael D. Riordan and Joseph B. Riordan, has been admitted to St. Joseph's hospital for observation.

Mrs. G. Everett Harrington entertained at cards in the afternoon, members of the Hill club and guests, Mrs. Walter Abbe of South Windham, Mrs. Harold T. Robinson of Norwich and Mrs. William S. Lines of Phoenixville. Mrs. Raymond A. Parker and Mrs. Homer M. Harrington were prize winners.

Notice of the suspension of the operator's license of Benjamin F. Thompson, of 505 Pleasant street, has been received by Police Chief Thomas F. Grady from the state motor vehicle department. Thompson was convicted in police court here last week.

A delightful Ladies' Night was held at the Elks' home this evening for members of Willimantic Lodge, No. 1311, and their guests. The evening was complete with activity and amusement. Refreshments were served and dancing was enjoyed in the ball room to music by the Peerless orchestra. The entire home was opened for the occasion. Vaudeville acts and novelties were rendered by a group of stage artists from the Ray Mar revue. The arrangements were in charge of a committee comprising Harold C. Lincoln, Charles Downing, James P. Mustard, Lyndon E. Little and T. Frank Cunningham.

Edwin J. Donnelly acted as host to members of the Pencil club at a planked steak dinner served in the Nathan Hale hotel this noon.

Mrs. A. C. Scripture is improving from illness at her home on Windham street.

John A. McKenna had as guest today, Grover Shepard, of Hartford, an insurance manager.

Attorney E. Frank Bugbee has returned from a stay in New York. Mrs. Bugbee is remaining in New York for a longer stay.

Judge and Mrs. Frank H. Foss and family, of South Windham, were visitors in Norwich today.

VOLUNTOWN

Last week's announcement that the local post office would be discontinued Dec. 1st., started local people into action with the result that Friday, Fred G. Dawley, former postmaster was appointed acting postmaster. The order discontinuing the office was rescinded. The postoffice department at Washington, will realize that Voluntown people do not desire an R. F. D. route, for they have in their possession at this time, a petition signed by 350 patrons of the local office, asking that the office be retained. George B. Sheldon secured these 350 names in two days' time. So residents will probably get their mail in the same old way that Voluntown people have been getting it for the past 100 years.

Moving pictures at the theatre drew a packed house Sunday evening.

The many friends of Mrs. William D. Downing are very much pleased to see her at home again, after several weeks spent at Backus hospital, Norwich, where she underwent a serious operation. Mrs. Downing is convalescing steadily.

Mrs. George W. Hatch returned home, Sunday, after a week's visit with relatives, in Danielson.

Mr. and Mrs. Nelson Derosiers and family spent Sunday with relatives, at Willimantic.

Mr. and Mrs. Donald Stone and children, William Lester and Mrs Mary E. Maine were callers Sunday, at the home of Mr. and Mrs. George W. Hatch.

Mr. and Mrs. Everett Scranton spent the past week with Jewett City relatives.

Mrs. Rosana Blanchette, of Norwich, was a guest Sunday at the home of her sister, Mrs. Onela Russi.

Rev. Ludovic Paradis, of St. Joseph's church, Occum, former pastor of St. Thomas' church, Voluntown, was a recent caller in town.

HEBRON

Edmund Horton, Elton Post, Rufus Rathbun, William Warner and Banks Jones had dinner Saturday evening at Clear Water Inn, East Hampton, as guests of Mr. Furnald. They met to arrange about introducing electric lights in Hebron and Gilead.

Mrs. Clark Burnham, of East Hampton, was the guest Saturday of Mrs. F. N. Jones.

Mrs. Elisabeth Cummings is ill at her home with inflamatory rheumatism.

Miss Alberta Hilding celebrated her seventh birthday Wednesday at the home of her parents, Mr. and Mrs. Albert Hilding.

The Ladies' Aid society met with Mrs. L. W. Robinson, Wednesday afternoon, at her home on Post Hill.

COLUMBIA

Rev. Mr. Dexter of Hebron occupied the pulpit of Columbia church Sunday morning in exchange with the pastor. He preached on "The Mission of the Christian Church."

Misses Hazel, Lois and Marjorie Gillette of Spring Hill spent the week end with their grandparents, Mr. and Mrs. Maney Isham.

PILL-TAKER FREED FROM HIS HABIT

ALL-BRAN brought natural relief from chronic constipation

Constipation is almost a universal curse—father of more than forty diseases. Yet there is real assurance in Mr. Ladue's letter:

"After sixteen years of taking pills, it cured me. If the millions of people that suffer from constipation only knew what Kellogg's ALL-BRAN would do, some of the pill-makers would go out of business. Every doctor should recommend it. I tell all that I know so that they can get the joy out of life I am getting since I started on Kellogg's ALL-BRAN 3 months ago."

MR. JULIAN LADUE
Burlington, Vt.

Hollow cheeks, pimples, listlessness are some of the symptoms. Don't risk it another day. Kellogg's ALL-BRAN is guaranteed to relieve constipation. Two tablespoonfuls daily—in chronic cases, with every meal.

Delicious with milk or cream—and add fruits or honey. Use in cooking. Comes ready to eat. Sold and served everywhere. Made by Kellogg in Battle Creek. Recipes in package.

Kellogg's ALL-BRAN

DON'T READ THIS UNLESS YOU WANT TO SAVE MONEY

Self Service Shoe Store

OVER STOCKED SHOE SALE

Starts Friday, Nov. 18, at 9 A. M.

THE STORY

Owing to the tremendous advance in prices on better quality shoes, we have purchased for cash a large quantity of shoes at the old market price to protect our customers. Now we find ourselves OVERSTOCKED, and we are compelled to unload

$40,000 WORTH OF SHOES

AT RIDICULOUSLY LOW PRICES

SALE—FOR TEN DAYS ONLY—SALE

YOU CANNOT AFFORD TO MISS THIS GREAT SHOE SALE

DISTANCE AND CARFARE SHOULD NOT HOLD YOU BACK. WE CANNOT EXPRESS OURSELVES TOO EMPHATICALLY AS TO THE GREAT ADVANTAGE OF THIS SALE TO THE THRIFTY AND TO THOSE WHO HAVE TO PLAN THE SPENDING OF EVERY CENT. THIS IS NO ORDINARY SALE. IT MEANS A CLEAN CUT SAVING OF THOUSANDS OF DOLLARS TO THE SHOE BUYERS OF NORWICH AND SURROUNDING TERRITORY. THE MAN OR WOMAN WHO PASSES UP THIS EXTRAORDINARY EVENT IS SIMPLY NEGLECTING THE OPPORTUNITY OF A LIFETIME!

How We Do It

Our buying in large quantities for our many stores enables us to sell the public Better Shoes far below the prices of regular shoe stores.

WANTED 25 SALESGIRLS SALESMEN

Apply to Sales Manager

Buy Now and Save Money!
Newest Style of
Arctics
Colors to match.
$2.50 and $3.50 Values
$1.79
(One Pair to a Customer)
These Are First Quality

1,000 Pairs of Women's New Fall
Shoes, Pumps and Oxfords
$2.45
Former prices $2.95 to $4.00.

BUY YOUR CHRISTMAS SLIPPERS NOW!
Women's Leather
Boudoir Slippers
Regular $1.50 Value
79c

Women's High
Arch Shoes
$5.00 and $6.50 Values
$3.45
(One Pair to a Customer.)

WOMEN'S HIGH GRADE
Felt Moccasins 29c

CLOSING OUT

All Our Boys' and Gents' Furnishings

Our shoe business has increased so much during the past two years that we feel compelled to discontinue Boys' and Gents' Furnishings Departments in order to render better service to our shoe patrons

The Biggest Value of All!
GENUINE LAMB'S WOOL LINED
MEN'S SHEEPSKIN COATS
$15.00 Value **$8.95** $11.95 Value **$7.95**
BOYS' SHEEPSKIN COATS— $6.00, $7.00 and $8.00 values ... **$3.89** up

First Quality MEN'S BIG YANK WORK SHIRTS—$1.00 value **59c**
MEN'S FLANNEL SHIRTS— $1.95 value **$1.49**
BOYS' HEAVY UNION SUITS at less than wholesale prices **49c**
MEN'S HEAVY UNION SUITS— $1.00 value **69c**

Misses' and Children's **Shoes** $1.39 and up

Little Gents' and Boys' **Moccasin Shoes** $2.50 value **$1.79**

Little Gents' and Boys' Dress Shoes
Endicott Johnson and other well known brands
$2.75 Values **$1.89**

Men's Goodyear Welt
Dress Shoes
Well Known Brands
100 styles to select from
$2.89
$3.50 and $4.00 Values

Newest Styles
Men's Oxfords
TAN AND BLACK
$2.79
Endicott Johnson and other well known makes included.
$3.50 to $5.00 Values.

1,200 PAIRS OF TRIANGLE BRAND
Work Shoes
ALL TRIANGLE BRAND SHOES LEATHER
Sale Price **$2.89** per pair

Other Good Makes Also on Sale.

SEE OUR WINDOW DISPLAY FOR CONVINCING PROOF

Years of HONEST VALUES
"THE FIRST IN NORWICH"
SELF SERVICE SHOE STORE
THAYER BUILDING
FRANKLIN SQ. NORWICH, CONN.
PERSONAL ATTENTION ALWAYS

satisfaction guaranteed or money cheerfully refunded

OUR BOYS' AND GENTS' FURNISHINGS MUST GO REGARDLESS OF PRICE

DANIELSON

BROKEN STEERING GEAR CAUSE OF AUTO CRASH

(Special to The Bulletin)

DANIELSON, Nov. 17—A broken steering gear was said this evening to have been responsible for an accident that caused an automobile driven by Samuel Eisienberg of New York to skid and be wrecked on the Brooklyn flats about three miles west of here late this afternoon. Passing motorists brought Mr. Eisienberg, Mrs. J. Miller and daughter and Mr. and Mrs. Edward Bunn, all of New York, to the office of Dr. W. A. Tanner where they were treated for cuts from broken glass and bruises. The parties stayed over night at a local hotel and will proceed to New York Friday.

TOWN HALL TO BE LEASED FOR BASKETBALL

(Special to The Bulletin)

DANIELSON, Nov. 17—The pressure upon the board of selectmen for permission to use the town hall during the late fall and winter season for basketball games has resulted, it was announced this morning, in a decision by the selectmen to offer the town hall for lease to the highest bidder. Earlier in the month the selectmen arrived at a decision to redecorate the interior of the hall and to reserve it for town purposes. Last night a special meeting of the board of selectmen was called for 7:30 and it wore on until 11 o'clock, while the members of the board debated whether basketball should be allowed and the plan to redecorate the hall temporarily abandoned. It was finally decided by a majority vote, Selectment John A. Gilbert dissenting, that basketball should be allowed, but that the lease of the hall would be made only on a competitive basis and after bids had been asked.

The high esteem in which he was held in Wauregan and many other communities hereabouts was indicated this morning at the funeral of Joseph Raymond, held from his home in that place and with services at the Sacred Heart church there at 9 o'clock. The funeral was one of the largest held in Wauregan in years. Rev. J. H. Quinn, the pastor, was celebrant of the solemn high mass of requiem, with Rev. J. E. McCarthy as deacon and Rev. Harry Chagnon as sub-deacon. A delegation of Putnam lodge of Elks, of which Mr. Raymond was a member, attended the service. Burial was in St. Mary's cemetery at Putnam, where the committal service was conducted by Rev. U. O. Bellerose, Rev. Fr. Quinn and Rev. Fr. Chagnon. The bearers were John Goven, Arthur Goven, Frederick Maynard, Henry Fontaine, Napoleon Fournier and Arthur Chamberland. The floral remembrances were in great profusion and of wonderful beauty. Louis E. Kennedy was in charge of the arrangements.

Newly elected officers of the Windham County Farmers association, in anual sessions at Brooklyn yesterday, are. Charles A. Brenn of Scotland, president; Alexander Maitland of Thompson, vice-president; Whitman Danielson of Putnam, secretary; executive committee, C. F. Brenn, Scotland; Alexander Maitland, Whitman Danielson, William S. Warren, Eastford; S. H. Peckham, Woodstock, C. B. Jewett, Hampton; John Z. LaBelle, Killingly.

In addition to the election of officers the meeting was featured by a number of interesting addresses, reports of officers, etc. The principal address was delivered by Wilson H. Lee of New Haven, his subject being Boosting New England Agriculturally and Industrially.

Newly elected officers of Highland Grange at South Killingly are: Master, L. S. Barstow; overseer, Mrs. Raymond Tilton; secretary, Mrs. Grace Barstow; treasurer, B. E. Terwilliger; lecturer, Mildred Davis; steward, Aaron Vial; chaplain, A. A. Tillinghast; assistant steward, M. D. Whitlaker; lady assistant steward, Mildred Kelley; Ceres, Louis Terwilliger; Pomona, Margaret Terwilliger; Flora, Lillie M. Young.

W. Irving Bullard left Danielson today for Charlotte, N. C., where he is to spend Thanksgiving with his son-in-law and daughter, Mr. and Mrs. Joseph H. Chadbourne. During early December, with Mr. and Mrs. Chadbourne, Mr. Bullard will leave from Charlotte en route to Phoenix, Ariz., where they will meet Mr. Bullard's son, Edward, and motor westward through the Imperial Valley of California with San Diego as their objective and will spend the Christmas season in and near that city. Mr. Bullard said today that he will make a point of calling on Myron D. Witter, a Danielson man, when in Brawley, Cal., where Mr. Witter is owner and publisher of a daily newspaper.

Some poor family will be made happy at Thanksgiving time through the activities of the Wakitatina Camp Fire Girls, they having planned to assemble a basket of good things to be presented. The girls have just received their charter from headquarters in New York. One of the numerous activities they plan for the holiday season is the selling of candy in their home and to their friends.

Because of increased business of the Williamsville Buff Wheel company, now owned here by the Jacobs Manufacturing company, re-arrangement of equipment in a section of the Jacobs plant on School street is being made to allow of installing additional machinery to increase the output of the Buff Wheel company. This is made possible through the fact that some space is available through the equipping from the local plant of the Jacobs' company recently established mill supply plant at Charlotte, N. C.

From a hunter who was tramping through that area there comes to The Bulletin a report of a large short-tailed animal being seen in the country east of the Frank Eldridge farm, which, to put it another way, is less than two miles east of here over Orient Heights. Possibly it's a wild cat. A charge of bird shot sent after the animal did no more than speed it on its way. Several wild cats have been shot within a few miles of Danielson within the last three years, so it would not be extraordinary if this proved to be another one.

Tonight Mr. and Mrs. Frank J. Gorman, Mr. and Mrs. Louis E. Kennedy and Mr. and Mrs. George J. Heneault made up a party attending the Ladies' night session of Willimantic lodge of Elks.

The canvass of East Killingly in the Red Cross annual enrollment has been completed with results very satisfactory to the committee.

Mrs. Arthur Rogeau of Marlboro, Mass., has been the guest of Mr. and Mrs. F. J. Gorman of Cottage street for several days.

Mrs. W. I. Bullard and daughter, Charlotte, are doing post-graduate work at Oxford university this fall. They are to spend the Christmas holidays with Mrs. Walter Jacobs and family in Paris.

Thanksgiving offerings to the Day Kimball hospital at Putnam are being prepared here and in nearby communities, as in former years, and will include fruit, vegetables and preserves as well as money.

Danielson will observe Thanksgiving day as a general holiday, with manufacturing plants closed and business generally suspended.

Operators at the Danielson central telephone station presented the chief operator, Miss Katherine D. Aylward with a bouquet of 25 roses incident to her rounding out 25 years of service with the telephone company.

George H. LeClair of the West Side left here this morning for New Haven to attend at the Hotel Taft a meeting of the Connecticut chapter of the Metropolitan Veterans' association. He has been with the company 38 years. Other members of the Veterans' association resident in this section of eastern Connecticut are P. A. Reeves of the West Side, Patrick Reid of Wauregan and James Rafferty of Putnam.

Rev. and Mrs. Roy B. Chamberlin of Hanover, N. H., are to be holiday guests of Frederick A. Jacobs of Broad street.

A number of Danielson people were at Wauregan this morning to attend the funeral services for Joseph Raymond at the Sacred Heart church.

Maintaining a remarkable streak of mild November weather, a maximum temperature of just 70 degrees was recorded here this afternoon.

Pomfret reports good progress made in repairing highways that were damaged by the flood of two weeks ago.

Mrs. Andre Maindon is reported as critically ill at her home on the West Side.

Killingly high school's athletic field fund will be increased through the donation of the entire net receipts of the minstrel show of the Danielson Rotary club.

Those who are prompt about such things have already paid their personal tax assessments.

Wilfred A. Derosier of Valley Falls, R. I., is spending a few days with relatives in Danielson.

Joseph Birch and Walter Bromley of Danielson were among those whose dogs received awards at the recent bench show held in Putnam by the Windham County Kennel club.

This week's game for the Killingly high school football team is on Friday afternoon with the Putnam high school team at Putnam.

Arthur Williams, Danielson, fullback of the Conn. Aggies' football team, rates tenth among the high scorers on teams representing colleges in the east.

PUTNAM

PUTNAM BOYS TO SEE BROWN-NEW HAMPSHIRE GAME

(Special to The Bulletin.)

PUTNAM, Nov. 17.—About 400 boys of Windham county are to have the one great day of their lives on Saturday when they are to witness the Brown-New Hampshire football game at Providence as the guests of the Brown team. The boys will be transported to and from the stadium at Providence by interested citizens and members of the Rotary clubs of Putnam and Danielson.

All boys going to the game with the Putnam group, are to meet at the Putnam inn at noon (12 o'clock) when assignments to cars will be made. They will then proceed to the high school and from there the procession will start to Providence. All of the supervision of the plans will be made by Edwin Hill, secretary of the Windham County Y. M. C. A. Through the efforts of Mr. Hill, the party will be escorted by a state policeman of Connecticut as far as the Rhode Island line where they will be met by Rhode Island state police and escorted to the field.

It is estimated that there will be between 100 and 150 boys from the Putnam district who are taking advantage of this, to them, wonderful event. Fifty cars have been so far offered to Mr. Hill or to the Putnam Rotary club.

Invitations have been received here for the wedding of Miss Elizabeth Kidder of Amherst, Mass., and Charles Llewellyn Merrick, of Springfield. The ceremeony to be performed at the Amherst Congregational church, Thursday, November 24, at six o'clock in the evening. Miss Kidder is the daughter of Prof. Kidder, treasurer of Amherst college and the granddaughter of Rev. Mr. Bingham, a former pastor of the Congregational church on Woodstock Hill. She was at one time a student at the Woodstock academy. Mr. Merrick is employed in Springfield by the Springfield Safe and Trust company.

The corner at South Main and Front street is being made into one of the most attractive corners in the city. A filling station which will also house the offices of the company is now being erected which gives one an idea of how attractive such a building can be made.

Aside from the improvement to the appearance of the location, the Gulf Oil company which has purchased the corner has given to the town of Putnam ten feet off the corner so that the street can be widened at this point to that extent and the sharp angle of the turn which is hard for automobilists to make may be made into an easily negotiable curve. The town and state, the latter of which has the control of the streets at this intersection, as both South Main and Front streets are state highways, will benefit immeasurably by this big change in the curve.

KIES NOMINATED FOR THOMPSON SELECTMAN

(Special to The Bulletin.)

PUTNAM, Nov. 17.—At the republican caucus held at Thompson last night, Frank Kies of Thompson was nominated as a candidate for selectman. He defeated Joseph A. Lafontaine of North Grosvenordale by a vote of 61 to 56.

At the democratic caucus held one hour later than that of the republicans, Mr. Lafontaine was nominated as their candidate, although he is supposed to be a republican in politics.

A peculiar situation has arisen at Thompson as there are two vacancies on the board of selectmen created by resignation of Charles V. Chase, who was elected to succeed Dyer S. Elliott, resigned, as the town clerk and treasurer of the town and after his election by the death of Wilfred H. Bellerose, selectman from North Grosvenordale. Although each party has the right to nominate and vote for two candidates, it is understood that there will be but one candidate on each ticket and they will be Mr. Kies and Mr. Lafontaine. Until the candidates are elected there can be no town business taken care of nor can any employes of the town receive their pay.

The next district meeting of the American Legion and auxiliary will be held on Sunday afternoon, December 4, in the Odd Fellows' hall on Pomfret street. The district includes all of the posts in Windham and Tolland counties. The auxiliary will meet with the posts and all who are eligible to membership in both the legion and auxiliary are to be included in the invitation. The committee on arrangements for this meeting consists of Mrs. J. Dyer Potter, Mrs. A. D. McIntyre, Mrs. Martin B. Robertson, Carl E. Weeks, Dr. Edward F. Perry, Rev. James F. English, Martin B. Robertson and Leon A. Talbot.

The last meeting was held at the home of Mr. and Mrs. Sidney F. Bard in Brooklyn and those attending from Putnam were Commander and Mrs. Martin B. Robertson, Major and Mrs. Arthur D. McIntyre, Mrs. J. Dyer Potter and Carl E. Weeks.

A meeting of the newly formed debating club of the Putnam high school was held and the committee on by-

(Continued on Page Thirteen)

SANTA CLAUS TO PRESENT SOMEBODY WITH AN AUTOMOBILE

NOT A TOY BUT

A REAL BRAND NEW 5-PASSENGER 1928

Essex Sedan

as pictured below, fully equipped. Are You the Lucky One?

READ THIS!

THE MERCHANTS OF DANIELSON MENTIONED BELOW

In addition to offering you their usual COURTESY and SERVICE combined with Nationally Advertised Merchandise which is the same THE WORLD OVER are going to show you that IT PAYS TO TRADE IN DANIELSON.

This Automobile is only one of the gifts offered you without charge or obligation. Gifts will be published from week to week in this paper.

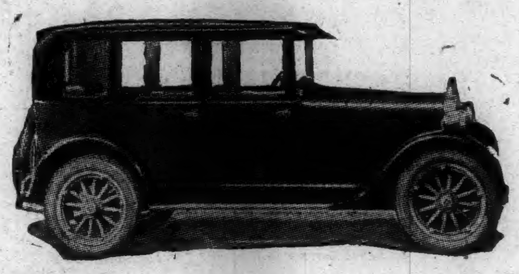

THE MORE MONEY YOU SPEND IN DANIELSON THE MORE GIFTS WILL BE GIVEN AWAY.

STARTING ON SATURDAY, NOV. 19TH, AND UP TO JANUARY 1st, 1928, THE FOLLOWING MERCHANTS OF DANIELSON WILL GIVE WITH EVERY 25 CENT CASH PURCHASE OR CASH PAID ON ACCOUNT, AN OPPORTUNITY FOR ALL TO PARTICIPATE IN THE FREE AND UNRESERVED GIFTS OF VALUABLE MERCHANDISE, WITHOUT CHARGE OR OBLIGATION, THESE GIFTS, INCLUDING A BRAND NEW ESSEX SEDAN AND MANY OTHER VALUABLE THINGS TO BE ANNOUNCED FROM WEEK TO WEEK. WATCH THE NEWSPAPERS!

Alice Eleanor Shop
Bacon's Furniture Store
Bernier's Market
The Berthiaume Pharmacy
F. E. Bitgood
D. Blumenthal
Bon Marche Store
Bonneville Drug Store
Boston Store
Brooklyn Savings Bank
Burroughs & Hopkins
H. W. Chapin
The Church Company
Cyr Millinery Store
Danielson Filling Station
Danielson Fruit Store
Danielson Oil Co.
Danielson Trust Co.
K. A. Darbie
The Del Pesco Co.
Dowe's
Finnegan's Jewelry Store
Goulet's Tire Shop
Edward Hatch Clothing Co.
Wilda M. Heneault
The E. H. Reach Co.
Keech Department Store
Keystone Department Store
The Longo Fruit Store
N. E. Hemstitching Co.
C. H. Hale, watchmaker
Henry A. McEwen
Andrew E. Meech
Moran's Shoe Store
National Cash Market
New York Fruit Store
People's Dry Goods and Clothing Co.
Phoenix Market
Shumway Clothing House
Simoneau Electric Shop
George O. Thomas
A. Weisberg
Windham County National Bank
Woodward's Drug Store

(Watch for Additional Names Next Week)

This event is sponsored by the DANIELSON CHAMBER OF COMMERCE, and is part of their program to better acquaint the people of Danielson and all nearby towns with this borough and the wonderful variety and values to be had at their Danielson stores. Ask for coupons when making your purchases at any of the above named stores, but make sure that each coupon is endorsed by the merchant, otherwise same is not redeemable. Write your name and address plainly on each coupon and put them in the receptacles placed for that purpose at Woodward's Corner and Church Company.

1790 1927

Norwich Bulletin and Courier

Entered at the Postoffice at Norwich, Conn., as second class matter

Telephone Calls:
Bulletin Business Office 486
Bulletin Editorial Rooms 485-3
Bulletin Job Room 485-2
Willimantic Office 854 Main St. Telephone 1121-2

137 YEARS OLD

Printed every day in the year except Sunday

Subscription price 12c a week 50c a month $6.00 a year

Members of The Associated Press

The Associated Press is exclusively entitled to the use for republication of all news despatches credited to it or not otherwise credited to this paper and also the local news published therein

All rights of republication of special despatches herein are also reserved

Norwich, Friday, Nov. 18, 1927

Daily Average Circulation
WEEK ENDING NOV. 12, 1927:
13,450

THE PRESIDENT SPEAKS

Speaking in Philadelphia in regard to what has been taking place in the immediate past and what is hoped for in the immediate future, President Coolidge with his customary insistence bore down heavily upon economy in national expenditures. It made possible what we have accomplished as the chief executive views it and he points out the danger of throwing it overboard because conditions have improved.

The president set forth that he was not unmindful of the sacrifices that have been made but he pointed to the existing federal debt, cut almost a third at a saving of a million a day, and declared it to be "the greatest weakness in our line of national defense. * * * the greatest obstacle in the path of our economic development. It should be retired as fast as possible * * * by continuing the policy of rigid government economy."

The reference to the three tax reductions that have been made indicated the relief that had been extended in connection with the tax burden but the president was careful to point out that we are in a position for further moderate tax reduction because of past insistence upon economy in national expenditures. This is a matter which must needs get attention when a decision is made as to additional tax reduction and to the internal developments which are contemplated. The president pointed out many of these as worthy and desirable but there can be no departure from a judicious management of the national finances.

In an emphatic manner the president declared that the country has not attained its present position by accident but through a carefully thought out policy and he stressed in particular the opposition to government ownership and the maintenance of a protective tariff the latter being especially vital to agricultural and industrial values, rate of wages and standards of living.

Dealing with the commercial growth of the country and our foreign relations the president showed we had reached our present position through meeting adversity and overcoming it, but the test now confronting the nation is prosperity, and as he pointed out that is a test which has floored many. In coming to our present situation, however, the country knows well the value of Coolidge leadership and Coolidge policies.

The address was clear cut, thoughtful and well presented. It gives food for careful consideration as the many problems confronting the next session of congress are being discussed. It was a timely reminder to those with extravagant views.

DENVER AND DETROIT

Five congressional elections have been held this month for the purpose of filling vacancies in the lower house of the national legislature. In four instances, where the campaigns were waged on administration policies, the republican candidates were successful. In the fifth, that at Denver the democratic candidate won by about 5,000 votes. This victory was in a republican city, where the former congressman was republican and where the national administration got a heavy vote of endorsement.

The contest at Denver was waged not upon administration policies but upon the wet and dry question. Colorado was a dry state before the prohibition amendment was adopted. The candidate on the republican ticket was pronounced dry and had the backing of all the organizations that might be expected to support such a candidate. On the democratic ticket was a former judge of the supreme court and a pronounced wet. Prohibition was the question on which the election hinged in that district and even though it is in a dry state the wet candidate has won. The inference is that Denver has grown tired of prohibition and wants a change.

We cannot, however, thus dispose of Denver without recalling the recent municipal election in Detroit. In each instance a large city is involved even though one was a congressional and the other a municipal election. In Detroit the mayor who was in power stood for bootlegging, blind tigers and the continuance of conditions which have been prevailing in that city. His opponent, also a republican, was opposed to such lawlessness. He made absolutely no campaign, but he won in the primary and he won on election day. He accomplished, by his attitude toward the conditions which Detroit has been experiencing, the ousting of an administration which had at its command all the backing of an established organization.

Thus we see the two cities, one much larger than the other, expressing themselves on the wet and dry question. Each apparently acted in response to conditions which it had been experiencing, but they seek solution in opposite ways.

HANDICAPPED ALIENS

Through experience in carrying out the provisions of the existing immigration laws insight is gained into the manner in which they unintentionally work injustices. This is because, through the operation of the laws it is found where they include cases which had apparently not been considered when the legislation was adopted.

This is illustrated by the recommendations which have been made by Commissioner General Hull of the immigration bureau who urges legalizing the status of aliens residing in this country who came here before the quota laws went into effect, who have continued to reside here but who have no official documentary proof to offer that they entered the country lawfully.

Only this week attention has been called to a New England woman who went to her home in England this year for a visit. She has resided here for 20 years but has never become a citizen. She was entitled to go to England and come back within a certain time, and intended to do so. Sickness of her father and other relatives in England, resulting in the death of the former delayed her return, and when such was possible she found the doors barred against her. There are circumstances in this case which should and probably will be regarded as sufficient to make an exception to the rule, but those who have long been residents here are not even able to leave the country and return because they haven't a certificate showing when and where they arrived here.

This places them in the class of those who have actually defied the quota laws of the country as far as advantages are concerned. They experience a handicap which is not justified, but which could be removed if after going through a satisfactory examination which gave no suspicion of any evasion of the law when entering they became legalized aliens, and were given a certificate to that effect. They are even handicapped against naturalization by the fact that they cannot show proof of their entrance into the country, although in most instances they are probably worthy of citizenship.

MORE FIRE PROTECTION

Times are constantly changing and bringing new conditions and advantages. Not so many years ago the small village was obliged to depend upon its bucket brigade in the case of fire. Mills have had some means of pumping water for their own protection to a limited degree but for other fires reliance had to be placed upon the wells and cisterns, and the work that could be done by the volunteers with buckets or possibly a hand pumper.

That situation has been considerably changed. There are plenty of instances where fire fighting is still carried on under the old time methods but there are those small communities which have not only recognized the advantages of the motorized chemical engines of the present day but have taken steps to provide themselves with just that protection.

It is a natural development, but one which means that considerable territory can be covered quickly and effectively, and through such action there is opportunity for saving much property that would otherwise be destroyed.

That there are so many country places, mill villages and the like securing fire apparatus of this character, some of them even obtaining motor pumpers to operate from the village pond, doesn't mean that there will be no more fires, but it should mean that there will be less destruction from such a cause than otherwise might be expected from past experiences. It is admiral self protection.

UNJUST DISCRIMINATION

What must be regarded as a needed rebuke was that given to a magistrate in a New York court by the chief magistrate after the former had rendered a decision that was dictated by other than justice.

It was in a traffic court that four Negroes were presented for violating the parking regulations. They were given different sentences than others for they were sent to jail without the alternative of a fine. There was nothing about the case that called for anything of the kind.

By a peculiar twist of fate that magistrate received a summons while sitting in the court to appear in traffic court for permitting his car to remain several hours in violation of regulations. He had an excuse to offer right away, and the Negroes were not a little concerned to know if one who was so much better prepared to know better was going to be given the same kind of treatment they got, or whether it was going to be hushed up.

When the affair got to the ears of the chief magistrate he at once reopened the case, heard the circumstances and fined the accused $5 apiece which they paid and departed. The chief magistrate also had something to say in regard to the way in which the magistrate had dealt with the matter. His action of course showed his real sentiments. It was one of those instances of gross injustice and discrimination instead of a magistrate's court of justice which it was supposed to be.

EDITORIAL NOTES

The man on the corner says: Every rain storm gives visions of a flood to those who have been inundated.

From the rumors coming out of Russia it doesn't look as if they intended to let Trotzky even look for another job.

How long will it be before the sight of an unguarded barrel will make no appeal to the boys around Thanksgiving time?

That far the weatherman has been very considerate of those who choose to sit on the sidelines and watch the football games.

Of course November couldn't be expected to keep up the mild weather indefinitely but already there's sufficient reason for a vote of thanks for the relief extended to the coal bin.

CUPID SCORES

"George," inquired Jane Landis of her bachelor brother, "do you care to make my dinner party an even twelve couples or will my frivolous friends bore you? I promise to make it a regular he-man dinner, no tea-party dishes. Ayline Farrow, a college chum of mine, is spending a few days in the city. I am giving the dinner for her. Ayline is an adorable girl; so sweet, and talented, too. She was very popular at school; she is so entertaining. She——"

"Enough! Enough!" moaned George lugubriously. "How do you have the good fortune to meet so many? Sis, if this is another one of your matchmaking schemes, count me out. I'm willing to fill in at a bridge party or see that your unescorted girl friends get home safely, but I want to pick out my wife myself. Let's see now," he tabulated, "you have had beautiful Bertina and darling Dorinda here to meet me. Then there was pretty Pauline, radiant Rosy, winsome Winifred and dutiful domestic Daisy; now you come with adorable Ayline. They were all very nice girls, but none of them could rob me of my single blessedness!"

"You conceited old bear! I've spoiled you, boasting about my handsome and thoughtful brother!"

"Not at all, sis; not at all! I'm not flattering myself that all these girls are dying to marry me, but you can't deny that you are doing your best to rob me of my freedom."

"Well, you needn't worry this time, George," comforted Jane, patronizingly. "I've already apprised Ayline of the fact that you are a hard shelled bachelor with your nose always in some musty old book, that the conversation of an ordinary human being sounds like childish prattle to you, and that she shouldn't waste any of her charms upon you—they wouldn't be appreciated. I told her that no woman could hold your interest."

"You did, eh!" ejaculated George, sitting up. "You——" Then nonchalantly, easing back, "Thank you. Now if I shou'd happen to sit next to her, she won't expect me to gush over a lot of perfectly darling, adorable, marvelous, dear things!"

"I'm placing her as far away from you as the table will allow, next to a young man who will thank me before the evening is very old."

"Fine! Then I may plan to be myself."

And Jane was true to her word. George found himself seated next to elderly Mrs. Hobbs, a great civic worker. Mrs. Hobbs noticed that her neighbor was abstracted and his eyes frequently strayed down the length of the table. From her position as hostess, Jane saw it, too, and smiled down provocatively at him. George caught the smile and turned to his neighbor with a slight frown; but again and again his eyes returned to Ayline. He couldn't help but wonder what she was thinking of him. Obviously she wasn't giving him a thought. Her neighbors seemed to be fascinated. A tinkle of laughter reached his ears.

After dinner Ayline was asked to sing. She complied with quiet grace. Later George overheard an elderly gentleman engage her in an important topic of the times, which she took up with ease. George became a little piqued at her polite indifference to his existence.

Just as a young man was asking her for the pleasure of escorting her home, George stepped up and said with firm determination:

"I'm taking Miss Farrow to her hotel, Jackson." At his glare the surprised young man bowed and retired into the background. Ayline tucked in a faint quirk of a smile.

Jane was aroused early the next morning by the telephone bell.

"Hello!" sleepily.

"Hello, sis!"

"George," exclaimed Jane, now wide awake, "what an unearthly hour to call! What has happened?"

"Say, Jane—er—you know Miss Farrow?"

"Yes," noncommittally.

"Well—er——". George plunged. "I invited her to lunch and a matinee this afternoon; she leaves tonight, you know. She said she had a shopping engagement with you, but would go if you did."

"I have no objection to a party,' Jane said, naively.

"Er—Jane, I thought maybe you could plead another pressing engagement? You see I have only this afternoon to reclaim my reputation."

Silence.

"Hello! Hello!" anxiously, "are you there, sis?"

"I'll withdraw from the scene on one condition."

"Yes," eagerly, "name it!"

"Will you admit now that Ayline is adorable?" Painful silence. Then "You win, sis. Ayline is adorable and not only that, but the most wonderful girl in the whole wide world!"—Chicago News.

IN THE PUBLIC EYE

Miss Margaret Beavan, who has been elected lord mayor of the great English city of Liverpool, has given wonderful service to the poor children of that city. She took up social work when she finished her education, and founded the Liverpool Child Welfare association. Nearly 100,000 sick and crippled children have been assisted by the association since its foundation, and Miss Beavan is regarded as the "mother" of Liverpool's needy little ones. She also started a scheme a few years ago for sending tired mothers away for holidays. Miss Beavan is the first woman "lord mayor" of so large a city as Liverpool. The original honors were carried off four years ago by Miss Ethel Colman, who was elected lord mayor of Norwich. It is interesting to note that women mayors in England are not mayoresses, that title being reserved for the wife of a mayor.

Today's Anniversaries

1852—The joint stock company known as Credit Mobilier was established in Paris.

1877—Kars, Armenia, with 11,000 Turkish prisoners and 300 guns, was taken by the Russians.

1882—Queen Victoria reviewed the victorious troops from the Egyptian campaign in London.

1885—The completion of the Atchison railroad system was celebrated at San Diego.

1893—The first electric canal-boat was successfully tested on the Erie canal.

1902—Rt. Rev. Hugh M. Thompson, second Episcopal bishop of Mississippi, died at Jackson, Miss. Born in Ireland, June 5, 1830.

1917—Gen. Maude, commander of the British forces in Mesopotamia, died of cholera.

1925—British House of Commons, by an almost unanimous vote, ratified the Locarno security treaty.

1926—Dedication of the new $2,000,000 building of the New York Academy of Medicine, in New York city.

Today's Birthdays

Amelita Galli-Curci, the world-famous opera singer, born in Milan, Italy, 38 years ago today.

Ricardo Martin, internationally known tenor, born at Hopkinsville, Ky., 46 years ago today.

Col. H. G. Hester of New Orleans, the world's greatest authority on cotton statistics, born in New Orleans, 81 years ago today.

Fred A. Britten, representative in congress of the Ninth Illinois district, born in Chicago, 56 years ago today.

Elizabeth M. Gilmer ("Dorothy Dix"), well-known newspaper writer, born in Montgomery county, Tenn., 57 years ago today.

Her Pimples Gone

Peterson's Ointment

Not the faintest sign of a pimple left. It's simply wonderful how Peterson's Ointment causes pimples to vanish—many times in a week. Just rub it thoroughly into the skin. 35 cents a box at all druggists.

AT WHAT AGE DOES DANDRUFF START?

Dandruff, authorities say, rarely starts before fourteen years of age. At that time the hair, like the rest of the body, is taking a sudden spurt and demands extra nourishment. Dandruff germs easily gain a hold in a neglected scalp. Antiseptic tar soap banishes germs, tones, stimulates. Makes hair and scalp healthy. Packer's, the standard brand of tar soap for 55 years, is recommended by specialists. At all dealers.

What Do You Know About Eastern Connecticut?

Question.

1—What former Norwich man did the stem and stern of the ship Galena?

2—When did he die?

3—What is the historical importance of the Galena?

4—Where was it built?

5—When?

6—What Canterbury-Lisbon family have had for over a century a member who was a practising physician?

7—When did Pedro become the popular pastime?

8—When was a ton of smelts taken from the Shetucket in one day?

Answers will be found on Classified page

LETTERS TO THE EDITOR

Salvation vs. Sin

Mr. Editor: The definition of the word sin as found in Webster's dictionary reads "Sin is the violation of the divine law of God." The word of God or the Bible declares that sin is the transgression of the law. Jesus Christ speaking in regard to sin, in Matthew 5:30 said:

"If thy right hand offend thee cut it off and cast it from thee for it is profitable for thee that one of thy members should perish and not that thy whole body should be cast into hell.

Since the fall of Adam in the garden or Eden, to this present time and generation sin has been the most blighting and damning foe to mankind and has destroyed countless millions. With all the warnings and pleadings of a just God in His sacred Book for souls to turn from a life of sin to righteousness yet in this day and generation sin has no terror or is it feared by a large majority of people. It is looked upon largely as a joke and harmless.

In the book of Ecclesiastes 8:11 we find these words: "Because sentence against an evil work is not executed speedily therefore the heart of the sons of men is fully set to do evil." The word of God also teaches that man is born in sin, Psalms 51.5. Behold I was shapen in iniquity and in sin did my mother conceive me. The only remedy for sin is the blood of Christ, 1st John 1:7. The blood of Jesus Christ cleanseth us from all sin.

You cannot satisfy the soul with sinful worldly pleasures. I have heard hundreds of people who have been redeemed from a life of sin, born of the spirit of God, a new creation in Christ testify that they had found true happiness and their souls were at rest.

The old time preaching of John Wesley, Whitefield Finney, preachers that were filled with the mighty power of God, saved hundreds. What a contrast today. Man made religions are springing up everywhere. Atheism tells us there is no God. Modernism declares that Christ the son of God was not divine. Evolution so-called does away with the fact that God created man in His own image. You might go through the whole catalogue of these spurious religions and find that they are all sinning religions and are accepted by a large multitude because they love sin and the teaching that God loves us too much to punish us, and will not damn our souls. Surely prophecy is being fulfilled. Men love pleasure more than God.

GEORGE HIRAM MINER.
Danielson, Nov. 17, 1927.

A Correction

Mr. Editor: The writer was given the opportunity to say a few words for the Red Cross at the recent meeting of the Norwich Woman's club at the Wauregan; his attention has officially been called to the fact that he unwittingly made a mis-statement of facts with reference to the connection existing between the local chapter of the Red Cross and the United Workers.

The statement was made that money, raised in the annual roll call of the Red Cross and contributed to the United Workers, at the present time $360 in amount, was used by that organization to purchase an automobile; this is an unfortunate error as this amount is used for salaries—to pay for the time used by workers for home service—the tuberculosis Christmas seal fund paying for an automobile and part of a nurse's salary.

The writer is glad to have this opportunity to correct any false impression which may have been created by this unfortunate mis-statement of facts in the mind of any one in the large and representative gathering at the meeting of the Woman's club; it is felt that the only way to reach the large number who were so mis-informed is through the medium of the public press.

CHARLES COIT,
Chairman, Norwich Chapter,
American Red Cross.
Norwich, Nov. 17, 1927.

One hundred years ago today died William Hauff, a German novelist whose works are still admired.

666

is a Prescription for

Colds, Grippe, Flu, Dengue, Bilious Fever and Malaria.

It kills the germs.

Peter and Mrs. Peter Make a Call

How much a few words can explain;
How swiftly wipe out doubt and pain.
—Mrs. Peter Rabbit.

Never had Peter been more wildly happy than he was now that he had found Mrs. Peter. When at last he could keep still long enough to ask questions, he wanted to know what she was doing up in the Old Pasture.

"I came up here to hunt for you, my dear," replied little Mrs. Peter. "I stood it just as long as I could

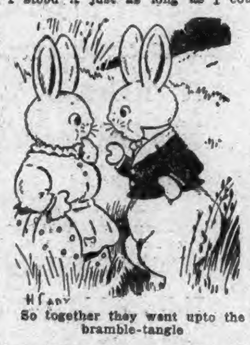

So together they went upto the bramble-tangle

down there in the dear Old Briar Patch. Then I came up here to be near you. I wanted to tell you that I didn't really mean it when I said that if you left the dear Old Briar Patch you needn't come back."

"Did you go over to the Green Forest?" asked Peter, remembering how sure he had been that little Mrs. Peter had been over there with the stranger.

Mrs. Peter shook her head. "No," said she. "I came straight up here to the Old Pasture and I've been here ever since."

Some of Peter's old jealous feeling began to stir within him. "What were you doing with that good-looking strange rabbit?" demanded Peter. "I saw you touch noses with him. I saw you up in that bramble-tangle with him."

Little Mrs. Peter actually chuckled. "Don't you know who that was, Peter?" she cried. "Can't you guess?"

"No," replied Peter rather gruffly.

"Why," cried Mrs. Peter, "that was Little Pete."

"That was who?" demanded Peter, looking very much puzzled. "I can't say that he looked little to me. He certainly is as big as I am."

"Just the same that is Little Pete," cried Mrs. Peter. "Why, Peter Rabbit, I'm ashamed of you not to remember who Little Pete is. Don't you know your own children when you see them? He is the image of what you used to be, my dear. When I first saw him it seemed as if it must be you when you were younger."

"Huh!" said Peter. "Who is that with him?"

"Why can't you guess?" asked little Mrs. Peter. "Can't you guess who that is? That is Mrs. Pete, and they have come up here to the Old Pasture to live."

"They have what?" cried Peter.

"They have come up here to the Old Pasture to live. They are going to make their home here," replied little Mrs. Peter. "Isn't that wonderful news?"

"I wonder what your father Old Jed Thumper, says to that," said Peter.

"I don't know but I guess it won't make any very great difference what he does say," replied Mrs. Peter. "They have made up their minds that they are going to live here and I guess that settles it. I wish you would do something for me, Peter. Will you?"

"What is it?" demanded Peter, suspiciously.

"Go with me to make a call on Little Pete and Mrs. Pete," replied little Mrs. Peter.

Peter pretended not to want to go, but he was full of curiosity. So at last he consented. So together they went up to the bramble-tangle, where the two stranger rabbits had made themselves at home. And there Peter met Little Pete and Mrs. Pete. Peter couldn't help thinking all the time how he had expected to fight when he should meet that strange rabbit, and now here he was making a friendly call, and that strange rabbit wasn't a stranger at all, but his own son, who had been out in the Great World so long that Peter had almost forgotten him.

(Copyright, 1927, by T. W. Burgess).

The next story: "Home Once More."

The Day's Work

The day's work counts—
It isn't what
You mean to do a week ahead;
It isn't what you know you'll gain
When all annoyances have fled;
It isn't what you've dreamed and planned—
Such hopes are but a phantom band—
The day's work counts!

The day's work counts—
The foot you gain,
Since yonder sun dispelled the dark;
Next week, next month, next year are vain—
Unto the present summons hark;
How have you fared ahead since morn
In garnering life's oil and corn?
The day's work counts!

The day's work counts—
It isn't much
The gain of those few painful hours,
But be content if there is shown
Some product of those sacred powers
Which guide each mind—uphold each hand.
Strive with the best at your command—
The day's work counts!

— Arthur Chapman.

ANNOUNCING
Smith's Shoe Store
GREATEST FALL SALE
Beginning Friday, Nov. 18th

We must reduce our stock within the next two weeks. In order to do this we sacrifice our profits and our customers will gain the benefit. SMITH'S QUALITY in every pair, no matter what price you pay. Be sure and visit our store and save some real money.

MEN
$10.00 Shoes and Oxfords $8.75
$8.00 Grades $6.75
$7.50 Grades $5.95
$6.00 Grades $4.95
$5.00 Grades $3.95
One lot of Shoes and Oxfords $2.95

WOMEN
$10.00 Pumps and Oxfords $8.75
$7.50 Grades $5.95
$6.50 Grades $4.95
$5.50 Grades $4.45
$5.00 Grades $2.95, $3.95
$7.50 Sport Oxfords $3.95
One lot Pumps and Oxfords (broken sizes).. $1.95
$1.95 Silk Hosiery $1.65

10% Off on All Boys' and Girls' and Children's Shoes

SMITH'S
Shoe Store
28 BROADWAY

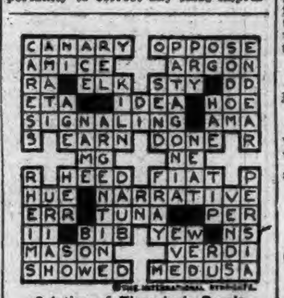

Solution of Thursday's Puzzle

1890 SILBERMAN'S 1927

Rug Specials

Typical Year End Rug Sale Saving

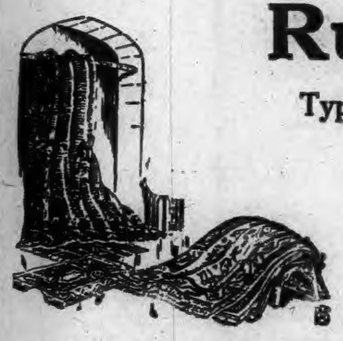

Look — here are many sensational rug values on the very rugs you've wanted to own. High grade, heavy quality, closely woven rugs far below the prices you ever expected to pay. We have a vast assortment and a delightful array of the season's newest colors and patterns. Velvets, Axminsters and Room-size wool velvet rugs fully guaranteed to give plenty of service.

Below are a few Rug values we have prepared for this Sale. Read each carefully — and Save!

6x9 Ft. Axminsters $17.90
Super - special! Durably woven, deep soft nap—in your choice of several gorgeously colored patterns!

Velvet Stair Carpet $1.19 per yard
Good quality velvet carpeting. A wide array of patterns, in taupe, tan and mulberry colorings — 27 inches wide.

9x12 Axminsters $29.90
Year End Rug Sale savings on 9x12-ft. Axminsters. Closely woven to wear for many years — many pleasing designs.

Convenient Terms for All

2 Stores
37-41 MAIN STREET
NORWICH, CONN.

SILBERMAN'S

2 Stores
509-517 MAIN STREET
STAMFORD, CONN.

Thanksgiving Feasts

WHEN the last bit of damage has been done to the turkey, when no one cares for another helping of cranberry jelly or chestnut dressing, then comes the final touch that makes the dinner perfect—pumpkin pie and—YUBAN.

Make every day a "feast" day by serving delicious YUBAN. It costs but little more than ordinary coffee—but is worth much more.

How to Make Filtrated Coffee

Fill a close mesh muslin bag with one half tablespoonful of pulverized Yuban to each cup of water. When the water in the tea kettle is at the boiling point slowly pour it through the bag. Do not repeat the process. If you like strong coffee use more coffee. See that the bag you use is fresh and clean. Only half the quantity of Yuban is required by this method to produce a drink of the same color and strength as in the old-fashioned way.

YUBAN

New Face Powder Makes a Big Hit

Wouldn't you, too, like a face powder that will keep shine away—stay on longer—spread smoothly—not clog the pores—and always be so pure and fine? It is made by a new French Process and is called MELLO-GLO. It is surely a wonderful Face Powder. Just try MELLO-GLO. Porteous & Mitchell Co.

Pile Sufferers

Do you know why ointments do not give you quick and lasting relief?

Why cutting often fails?

Internal?

Do you know the cause of piles is That there is a stagnation of blood circulation in the lower bowel?

Do you know that there is a harmless internal remedy discovered by Dr. Leonhardt and known as HEM-ROID, now sold by Lee & Osgood Co., and druggists everywhere, that is guaranteed?

HEM-ROID banishes piles by removing the cause, by freeing blood circulation in the lower bowel. This simple home treatment has an almost unbelievable record, for sure, quick and lasting relief to thousands of pile sick sufferers, and saves the needless pain and expense of an operation. There is no reason why it should not do the same for you.

Dutch Tea Rusk
18c per package

Cooked Wheat
Ready to Eat
20c per can

Friends' Beans
Kitchenette Size
Red — Yellow Eye — Pea
15c per can

La Touraine Cheese Wafers
67c per can

Monarch Peanut Butter
25c per pound

R. F. Smith
GROCER
276 Main Street

CENTRAL STORE
Phone 1238

Special for Friday

SCOTCH HAM, lb..... 45c

PREMIER CRAB MEAT, can 33c

J. M. Young & Sons

DR. ROBERT GLOBUS
Veterinarian
198 Palmer St., Norwich, Ct.
Telephone 2316

WHEN YOU WANT to put your medium better than through the advertising columns of The Bulletin business before the public there is no

1790 — 1927

Norwich, Friday, Nov. 18, 1927

VARIOUS MATTERS

November 18th is St. Hilda's day.

Light vehicle lamps at 4.57 this evening.

Thanksgiving is coming in a dark week, as the moon is new on that day, at 6.09 a. m.

Charles G. Bartlett of New Haven was in Old Lyme to attend the funeral of Charles Ludington.

Thursday evening's rain was what had been expected, following the abnormally high temperature of the day.

Whist and pinochle tonight, Buckingham Memorial, Almy auxiliary.—adv.

Railroad workmen are laying a spur track along the north side of the new storehouse being erected in Groton freight yard.

Connecticut College News comments on the fact that inter-class tennis matches are still being played, due to continued mild weather.

This (Friday) afternoon, Wesleyan guild cabinet of Trinity Methodist church is to meet with Mrs. Tyler D. Guy, of McKinley avenue.

The main road and various streets at Groton Long Point are receiving repairs by workmen under the supervision of William O. Wheeler.

The matter of providing memorial flowers at the United Congregational church for the year is under the supervision of Mrs. Alfred G. Bliven.

New London residents, Mr. and Mrs. K. B. Irby and children, Dorothea and Joseph of 83 Hempstead street have returned from visiting in Virginia.

The First Baptist Woman's mission circle is collecting children's games to send to the mission stations for Christmas. Mrs. Tyler is in charge.

W. R. C. baked bean and salad supper, Buckingham Memorial, 5 to 7 o'clock Saturday night.—adv.

The coming Sunday is the holy communion Sunday for the Rosary society of St. Patrick's parish, of which Mrs. Jeremiah Lynch is president.

Favorable weather has been appreciated at the summer colony at Black Point, where there is being built an $8,000 residence, also one in the $12,000 class.

The F. D. Miller Construction Co., of Norwich has started to lay concrete on the west entrance of the road which leads to the new Cobalt-East Hampton bridge.

Mentioned among recent Norwich visitors are Mr. and Mrs. John V. Woodmansee of Chase Hill, R. I., who accompanied Mr. and Mrs. James H. Rose of Westerly.

Miss Chrystal Whitney is to be the registrar at the Central Baptist church. Beginning next Sunday she will act as intermediate superintendent for the present.

The Women's City club is inviting members and their friends to visit Norwich Art school today (Friday) from 2 to 5.30 and 8 to 9.30, to watch the students at work.

The tall stand-pipe on Brandegee avenue, Groton, which acts as a pressure medium for the public water service, is being cleaned out, for exterior and interior painting.

James Jay Smith, widely known realtor, has left Saybrook for New York where he will remain two months at his home and then will go to Florida for the balance of the season.

From Old Lyme, Mrs. Emma Mallett has left for New Rochelle, N. Y., after spending the summer on Becket hill, formerly the Dessar property, now being developed into house lots.

Again Thursday spring weather prevailed, so that store doors were open, people went about the streets in light weight clothing and the family forsook the coal cellar and rested their shovels.

Good progress is being made on an attractive new, six room house on West Thames street, being built for and to be occupied by Mr. and Mrs. George W. Dolbeare, who reside at 85 West Thames.

On account of the observance of Thanksgiving day, the New York, New Haven and Hartford railroad, following its custom, will omit a numbers of local trains into and out of New York, November 24th.

There is to be no house to house canvass in Quaker Hill section of Waterford, anyone wishing to join or contribute to the National Red Cross being asked to communicate with Mrs. F. J. Alexander.

A warm November is distasteful to no class of merchants more than to shoe dealers, overstocked with heavy footwear for men and boys. That explains many of the bargain prices announced this month.

The month's White Ribbon Banner says, under the heading of Y. P. B. "We have three active branches in Connecticut — Seymour, Stafford Springs and Durham. The total membership is forty-six."

Blues were strongly bought early in the season for overcoating and some fancies a short while ago, but whether the season will favor blues, fancies or oxfords is still undetermined. Meanwhile the season has grown very late for the mills.

Norwich Catholics who contributed toward the fund, learn that $250,000 has just been sent from New York to the Near East, to aid those in distress through an earthquake in Palestine and students and orphans elsewhere in Europe.

There is to be a United States civil service examination for associate aquatic biologist. A vacancy in the bureau of fisheries, department of commerce, for duty at Beaufort, N. C., will be filled from this examination. The entrance salary is $3,000.

Two members were added to Anna Warner Bailey chapter, D. A. R. of Groton and Stonington, and one membership was transferred at a recent meeting in the Monument house. The new members are Mrs. Lucy Landphere Neff and Miss Sarah Wells.

The Guilford and Chester Water company has started to lay the water pipes along the main road from Oyster river bridge to the town pump, thence to the Saybrook Drum company's corner. This will be as far as they can go this year with the amount appropriated at the last Saybrook town meeting.

MAKES ARRANGEMENTS FOR ADDITIONAL MAIL SERVICE

Commencing Thursday, Nov. 17, Postmaster Bailey has arranged for an additional mail for Boston and the southern states. The mail will close at 9 a. m. and be dispatched on the Norwich and New London, Conn., trolley at 9.45 a. m., and at New London make connections with the railway mail trains east and west. Under the present schedule the Ct. Vt. train due here at 11.41 a. m. missed these connections.

Heavy Rain With Wind

Rain which began early Thursday evening, accompanied by high wind, continued through the night and at times in the early hours of the morning came down in almost cloudburst proportions.

PERSONALS

John T. Hunter of Hallville, was a visitor with friends in Westerly this week.

Mrs. Laura Cole of Griswold, is visiting this week with her sister, Mrs. Clara McLaughlin, at her home in Bradford, Westerly.

Mrs. George W. Davis and Miss Catherine Davis, R. N., of Norwich have been visitors at the home of Fred A. Brown at Greene, R. I.

Miss Addie Baker of Sterling, entertained recently Mr. and Mrs. Everett Barber, Miss Gladys Barber and Mrs. Fannie Trevena of Mystic.

Mr. and Mrs. Howard Clarke of Norwich were recent visitors at the home of Mrs. Clarke's brother, Albert Tillinghast, of Central Village.

A former eastern Connecticut man, N. Waldo Kennedy has been named supreme district deputy dictator of the Loyal Order of Moose in Rhode Island.

FUNERALS.

Jeremiah Delaney.

At 8.15 o'clock Thursday morning the funeral of Jeremiah Delaney was held from the home of his sister, Mrs. Mathew Delaney, in Hanover and at 9 o'clock there was a requiem mass at Immaculate Conception church, at Baltic. Rev. William T. O'Brien, pastor of the church, was celebrant of the mass, and Miss N. T. Milner presided at the organ and at the offertory the boys' choir sang O Salutaris. At the recessional Miss Milner played Chopin's Funeral March.

The burial took place in the family plot at St. Mary's cemetery where Rev. Fr. O'Brien conducted the committal service. The bearers were Jeremiah Delaney, Thomas Delaney, James Costello and Charles Quinn. Among the many mourners were people from Pittsfield, and Webster, Mass., New York city and Providence. The floral tributes were numerous and beatiful. Undertakers Cummings and Ring had charge of the funeral arrangements.

WEDDING

Bodeep-Moutran.

Miss Adele Moutran, daughter of Mr. and Mrs. Alex Moutran, of 151 Main street, New London, became the bride of Elias Bodeep, of Asbury Park, N. J., Sunday. The ceremony was performed in St. Joseph's church, New York, by the Rev. Father Francis, the pastor. Miss Mae Murphy, of New London was bridesmaid and James Boral, of New York, was best man.

Mr. and Mrs. Bodeep are spending the week at the Mohican hotel, New London, after which they will go to New York, thence to Asbury Park, where they will make their home.

Mr. Bodeep is the son of Mr. and Mrs. Nasis Bodeep, of Asbury Park. He is owner of a chain of stores and markets.

Mrs. Bodeep came to New London with members of her family from New York three years ago. She is the sister of Alfred Moutran and Mrs. T. K. Hamrah, of New London.

SERVICE OF DEDICATION FOR BUSHNELL CHAPEL

A service of dedication for the remodeled Bushnell chapel at the Central Baptist church is to be held this (Friday) evening at 7:45.

The programme will be carried out as follows:

Hymn—No. 80, Our God, Our Help in Ages Past.
Prayer—Rev. E. C. Dunbar.
Anthem—Sing Alleluia Forth, Buck
Brief historical statement, Rev. David A. Pitt, pastor.
Words of welcome and appreciation, Deacon C. Edward Smith.
Turning over the keys to the chairman of the board of managers, James L. Case.
Address—Rev. John Newton Lackey, D. D., of Hartford, Conn.
Hymn—I Love Thy Kingdom Lord.

Informal reception in the assembly hall with Mr. and Mrs. Charles D. Noyes and Mr. and Mrs. Charles F. Noyes of New York as the guests of honor.

Inspection of the new equipment.

BROTHERS NOTE BIRTHDAYS—AN UNUSUAL CELEBRATION

Thursday was the birthday of Dr. J. H. Allen, of Norwich. It was also the birthday of his brother, Warren L. Allen of Ledyard, although the latter is four years younger; but both birthdays fall on Nov. 17. The double anniversary was marked by an informal family supper at the home of Dr. Allen, 76 Church street, Dr. and Mrs. Allen having with them their son and daughter-in-law, Mr. and Mrs. Chris G. Allen and children, Margaret Lee and Horace Hastings Allen, also of 76 Church street, with Mr. and Mrs. Warren L. Allen and son Raymond, of Ledyard.

For Berkeley Divinity School Fund.

Preliminary gifts amounting to nearly $100,000 have been contributed to the fund being raised for a new site and buildings in New Haven for the Berkeley Divinity school, which has been located for three-quarters of a century in Middletown, it was announced Wednesday by Samuel A. York, president of the Merchants National bank, New Haven, who is treasurer of the fund. The total sum needed to move the school to the larger field of opportunity near Yale University, is $1,000,000, Mr. York said.

NATIONAL COUNCILOR WILL VISIT JUNIOR MECHANICS

National Councilor Thomas Walters and National Secretary Samuel Wilmeth, of the Jr. O. U. A. M., with state officers of the order, will pay an official visitation to Stonington council, No. 5, Jr. O. U. A. M., at Stonington this (Friday) night. Large delegations are expected to attend from Buckingham council, No. 14, of this city, Washington council, No. 6, of Noank and Roosevelt council, No. 8, of New London.

MEN STUDY BIBLE IN CLASS AT Y. M. C. A.

Wednesday evening at the local Y. M. C. A. building the men's Bible class enjoyed its weekly period of study and discussion.

The scripture used was Luke 10:25-37, and the topic was, Friendliness. The basis of the study was the story of "Good Samaritan." Following are some of the points brought out in the discussion. The average man does not relish being told what to do or not to do. Not a few men apparently think of and act for their own personal interests only. The lawyer asked the question of Jesus in order to catch him and best him in an argument, but his attempt was futile, for Jesus dealt with him in a masterly way. The lawyer was forced to answer his own question as to what the law was, whereupon Jesus simply said to him, you know the law; all you have to do is to live up to it and everything will be all right. When the lawyer asked Jesus the question, "who is my neighbor?" Jesus told the pointed story of the good Samaritan, and at its conclusion put the question to the lawyer, "who do you think was neighbor to the unfortunate man"? There could be but one answer, and Jesus drove home the great lesson that whoever within the range of our possibility to help is our neighbor. The lawyer was silenced by the masterful argument of Jesus

CAUGHT AUTOMOBILE THIEF IN CHASE DOWN WASHINGTON STREET

Leon Jean, 17, of Winchendon, Mass., was caught Thursday afternoon in a chase down Washington street by the police and was linked up with the theft of the Chevrolet coach, with Massachusetts registration, 219-274, which had been parked on West Main street near the Ann street corner since Tuesday morning and which the local police had taken charge of Wednesday night.

Police Chief Robert Callahan, of Winchendon, came here Thursday afternoon with the young woman who owned the car in order to take it back. Chief George Linton sent out Officer P. Murphy with the Winchendon chief in an automobile to locate Jean, who was found at a house in the Falls, but the Winchendon young man caught sight of the chief from his own city and left the house on the run. He was pursued in an automobile by the two officers, who caught him on Washington street, near Christ church.

The young man is reported to have admitted that he came to Norwich in the stolen machine, which was taken from Winchendon on Sunday. It is believed that it reached this city Monday.

Chief Callahan took Jean back to Winchendon Thursday afternoon and he will be presented in court there on the charge of theft of the automobile.

LEBANON D. A. R. DECIDES ON ESSAY SUBJECTS

Gov. Jonathan Trumbull chapter, D. A. R., met this week at Lebanon in the parlors of the First Congregational church. The meeting was opened by the regent, Mrs. A. R. Manning with repeating the Lord's prayer in unison, salute to the flag and singing one verse of America.

Reports of the secretary, Mrs. C. S. Goodwin and the treasurer, Mrs. W. F. Clark, were read and accepted. The secretary read resolutions on the death of Mrs. Nellie E. S. Hewitt, one of the charter members of the chapter, and the historian, Miss Laura C. McCall read a biographical sketch she had written of Mrs. Hewitt.

Seven subjects were suggested for the prize essays to be written by the eighth grade pupils of the grammar schools. After voting by ballot on the subjects the choice was Colonial Houses in Lebanon.

A picture of Dr. Beaumont was received from the Beaumont Medical club of New Haven. It was voted to extend thanks to the medical club for the picture and Miss Bertha Perry was appointed to have the picture framed and hung in the war office. Letters were read from Mrs. Vivian Minor Fleming, president of Kenmore association, asking for money to help restore Kenmore chapter and it was voted to send $3. It was voted to send $10 to the Red Cross relief fund at Bennington, Vt.

A letter of thanks was received from International college at Springfield, Mass., for the $5 sent them. A letter was received from the chairman of the Caroline Scott Harrison fund and it was voted to send 10 cents per member.

The regent expressed her thanks to the members of the chapter for their work during the season. It has been a successful year. It was also voted to send a note of thanks to the school board for the use of the Lyman Memorial high school auditorium for the exhibit of old quilts and baskets held Aug. 23 and 24; also voted to send a note of thanks to Mr. David Pitcher and Mr. Charles Pitcher for their assistance at that time.

Two very interesting papers were read at the meeting one on Old Mile Stones by Miss Bertha Perry, who had pictures of some of the old mile stones to show. The other paper on Roger Sherman, member of council of safety, was written by Mrs. Imogene Arnold and read by Mrs. David Pitcher.

The meeting closed with the D. A. R. pledge, fourteen members and three associate members were present.

The hostesses were Miss Laura C. McCall and Miss Annie Gillett who served refreshments.

LETTER FROM VERMONT SHOWS TERRIBLE CONDITIONS

Miss Josephine E. Case of 23 Warren street, who was superintendent of nurses for 26 years at the state insane hospital at Waterbury, Vermont, where there are now between 600 and 700 patients, has just received a letter from Miss Barber, a nurse at the institution, which tells of some of the terrifying conditions at the hospital during the flood. Miss Case ended her employment at the hospital in 1924.

The following is the letter:

Waterbury Insane Hospital
Nov. 14, 1927.

Early Thursday night the night nurses had to make use of a raft to get from the nurses' home to the hospital. An order was given by the superintendent to segregate the patients on the second floor of the buildings and put them to bed. I never put in such a night, staring death in the face. The water came up to the tenth stair of the 13 stairs between the stories. The power house men were able to stay there till the next afternoon. After the water went down the first trip had to be made in rubber boots in going through the hospital. All the hospital cows were drowned—hens and most of the horses. Supplies were spoiled. The bridges are all gone, the new steel bridge to Montpelier swept away. One can understand the feeling of a rat being caught in a trap. There are no trains. All the stores are demolished. The river was full of wreckage, houses, etc., going down stream. There are ever so many planes. I saw five Sunday. The soldiers have taken possession of the town, gangs of men are working in the mud, mud is over everything and it is all we shall see till the snow covers it. Everyone has to be inoculated for typhoid. We had no heat or lights for four or five days.

CAUGHT IN BRIDGEPORT WITH NORWICH AUTOMOBILE

Morris Moriarty, 21 Brook street, this city, Robert Whaley, of Galveston, Texas, and Harvey W. Smith, of no certain address, were arrested in Bridgeport Thursday morning charged with the arrest of a Studebaker automobile belonging to Frank Agillaco of North Main street. The machine was taken from his garage on Penobscot street, but the theft had not been reported to the local police before the men were arrested. The car has registration L-3955.

The three men were brought here by state policemen Thursday night for presentation in the city court.

THROWN FROM MOTORCYCLE ON WEQUETEQUOCK ROAD

(Special to The Bulletin.)

WESTERLY, R. I., Nov. 17.—H. E. Collette, 37, Pacific avenue, Providence, was found in a dazed condition across his motorcycle on the state highway at Wequetequock tonight. When Dr. M. H. Scanlon and Patrolman Adin R. Sheldon were called, he was taken to the doctor's office. No injuries were found. The man said he was on his way home from Fishers Island and thought he struck a hole in the road and was thrown. He thought he could get back to Providence.

Recital By Miss Bitgood.

Miss Roberta Bitgood, daughter of Mr. and Mrs. Robert A. T. Bitgood, of New London, and a student at Connecticut college, is to give her second public organ recital Thursday night at the Methodist church, New London. She will be assisted by the Connecticut College choir under direction of Dr. J. Lawrence Erb.

SPOKE ON TRIP WITH THE "FLOATING UNIVERSITY"

With a large number present the weekly meeting of the Norwich Rotary club was held at the Wauregan hotel on Wednesday noon. President Clarence A. Spear presided at the meeting and Frank R. Murdy was the song leader with Henry J. LaFontaine, at the piano. Mr. LaFontaine returned to the club after an absence of several weeks, due to a throat operation. There was very little business transacted at the meeting.

The musical programme under the direction of Mr. Murdy was highly enjoyable, the feature being the singing contest between three quartets. The prize, a box of cigars, was awarded on sweetness of tone and harmony and was won by Charlie Butts and his three assistants, Nate Gibbs, Judge Ayling and Otto Ernst. Honorable mention went to Ed Jewett's quartet, Al Lillibridge, Bert Ferguson and Glenn Merithew, who sang "I wish I Had My Old Car Back Again" (LaSalle). The consolation prize went to the Golfing Four, Chat Saxton, Bert Gager, Walt Turner and Henry Vignot, who sang "I'm Knee-deep in the Rough" (Hagen). The reputed impartial judges were Henry Vignot, Charlie Butts and Ed. Jewett. Two new members, A. E. Payson and Thomas Burdick rendered a pleasing duet. There was also a selection by the visiting Rotarians and guests.

The speaker of the luncheon was Prof. Thomas G. Brown of Norwich, former instructor at Dartmouth and also an instructor with the "Floating University" last year on the world cruise. Prof. Brown told interestingly of his trip and dealt largely with his stay in Siam.

Professor Brown opened his talk by saying that just a year ago he and his ship on which were about 500 students were in the far east tropics but he thought it was no warmer then than it was right here in Norwich today. His ship had left Shanghai for Bangkok, capital of Siam. The speaker confined his talk largely to his stay in Siam where he said that the students and faculty were treated with the utmost courtesy and everything for their entertainment was done upon order from the king. Siam is the only independent country in Asia and is an absolute monarchy, the king having sole power. However, in spite of being an absolute monarchy it is by far one of the most progressive countries in the east. This may be due in a great measure to the fact that the chief advisor to the king is an American. The king, himself, was educated partly in America, while two of his brothers were educated here, one having been graduated from Columbia and the other from Harvard. Two other brothers were educated at Oxford and Cambridge. This royal family has returned to govern Siam with ideas, many of them very democratic.

On arrival at Bangkok, upon order of the king, the University of Bangkok, its dormitories and class rooms, etc., were turned over to the Floating University. The stay in Siam was especially enjoyable, the king entertaining the faculty and students in lavish style. Professor Brown told of attending several royal dinner parties given at the royal palace and being impressed with the general good feeling that existed between the Siamese and the Americans. In conclusion Mr. Brown told several humorous incidents and dealt humorously on the three pairs of noted Siamese twins.

Professor Brown's talk was highly entertaining and he was given a vote of appreciation for his talk. The speaker was introduced by William G. Park, chairman of the program committee.

OLD FOOTBALL INJURY CAUSES YOUTH'S DEATH

James B. Sweesey, 19, son of Mrs. Edith B. Sweesey, of Ridgewood, N. J., who resided in this city at 61 Williams street about five years ago, died Monday, Nov. 7, in the hospital at Paterson, N. J., following convulsions supposed to have been superinduced by an injury at the base of the skull received in a football game in Brooklyn about a year ago.

In the football game he went down with the heap of players and was injured in the back of the neck, as a consequence of which he was in bed for two weeks and two or three months later he was able to get around again, but on the advice of a physician, he did not return to school.

On the Sunday before he died, he engaged in a game of touch ball and received a light tap in the back of his neck, from which he complained that he was dizzy, but he kept on playing for about 20 minutes longer. He explained to the boys that his neck had been sensitive ever since the injury in the football game.

On Sunday evening, he was with his mother and sister attending an American legion Armistice service at church when he was seized with a fainting spell and started to walk out, but fell to the floor. He was given first aid and taken to the hospital as soon as possible after a physician had attended him. He died in the hospital between five and six o'clock in the morning.

While a resident in this city, the yung man was a member of the boys' choir at Christ Episcopal church. In Ridgewood, he had joined the West Side church about two weeks before he died. He is survived by his mother and his sister, Mrs. Donald DeWitt, of Ridgewood. He was employed in a bank in Brooklyn.

TRINITY CHURCH MEN HEARD INSTRUCTIVE TALK

The regular monthly meeting of the Men's club of Trinity Episcopal church occurred Thursday evening in the parish room. After discussion of parish work, William H. Harder gave an interesting and instructive talk on the raising of tobacco in this country, Porto Rico and Cuba. The meeting was well attended and adjourned after refreshments. Cigars of Mr. Harder's manufacture were enjoyed.

WORKMEN ARE INVITED TO CHURCH DEDICATION

At the business meeting of the Central Baptist church Thursday evening satisfaction was expressed with the way the workmen have cooperated in hurrying up the work in order to have everything ready for today (Friday) and in recognition of what the men have done it was voted to invite them all to attend the dedication exercises on Friday and Sunday.

C. A. R. YEAR'S PROGRAM HAS INTERESTING EVENTS

The full program for General Ebenezer Huntington society, Children of the American Revolution for 1927-28 includes:

Friday, November 18, 4 p. m. at Mrs. Clarence A. Spear's, Canterbury turnpike. Subject, Old Time Pictures. Hostesses, Mrs. Spear, Mrs. Harold W. Carpenter, Mrs. Raymond V. Congdon, Mrs. Harold Edmond, Mrs. Geo. R. Fellows.

Monday, December 19, 4 p. m. at Mrs. Frank E. Eggleton's, 319 Washington street. Subject, Washington at Valley Forge. Lest We Forget. Hostesses, Mrs. Eggleton, Mrs. E. Allen Bidwell, Mrs. Telley E. Babcock, Mrs. Percival W. Chapman, Mrs. John R. Bowman, Jr.

Thursday, January 19, 4 p. m. at Mrs. Sidney P. Smith's, 372 Washington street. Subject to be announced. Hostesses, Mrs. Smith, Mrs. Charles D. Greenman, Mrs. Harry E. Prentice, Mrs. Herbert B. Wightman, Mrs. Leonard A. Hough.

Wednesday, February 22, time and place to be announced. Subject, Washington's birthday. Election of delegates. Hostesses, Mrs. Elisha E. Rogers, Mrs. Leslie L. Brewer, Mrs. Carl W. Brown, Mrs. Elijah S. Burdsall, Mrs. Albert J. Sinay.

Thursday, April 12, at Mrs. Frank I. Royce's, 12 Alice street. Subject, A Spelling Bee. Hostesses, Mrs. Royce, Mrs. Alexander Durie, Mrs. Walter Holden, Mrs. Charles H. Standish.

May, Exhibition of old baskets and quilts.

Friday, May 18th, 4 p. m. at Mrs. Charles L. Stewart's, 123 Broad street, subject, Flowers and birds (Conservation). Report of delegates, election of officers. Hostesses, Mrs. Stewart, Mrs. Myles E. Standish, Mrs. Witter K. Tingley, Mrs. Henry F. Parker.

Saturday, June 16th, Mrs. Archibald Mitchell, Jr., at Gardner Lake. Flag day exercises. Hostesses, Mrs. Mitchell, Mrs. Arthur M. Thompson, Mrs. Earle H. Rogers, Mrs. Lester Greenman.

June, Annual meeting of the Connecticut Society of Children of the American Revolution, at West Hartford: guests of Sarah Whitman Hooker society, C. A. R.

Workmen's Compensation Award

In a workmen's compensation award made by Commissioner Albert J. Bailey in the claim of Thomas C. Royston against the Atlantic Carton corporation where he was formerly employed as night foreman, Royston is to be paid $63 and all his medical and hospital bills are to be paid.

He fell from a bench on July 19, 1927 while he was assisting in placing t bes in a boiler at the Atlantic Carton Co. plant. His ankle was injured in the fall and infection developed in the abrasion which he suffered.

To Norwich State Hospital

Selectmen and the judge of probate of Farmington have decided to commit Rosario Rho, 40, to the Norwich State hospital. Rho is now a patient at the Hartford retreat, where he was taken after a disturbance at his home recently. During the recent flood Rho's family was marooned in the house by the water, his wife with a two days' old baby, the youngest of her ten children.

Continuance In City Court.

The case of Harold Goldberg, of 9 Tilley street, New London, who was ordered to appear in the city court here, Thursday morning, following a collision between his automobile and a trolley car on Central Wharf Wednesday night, was continued for two weeks by Judge Arthur F. Libby. Goldberg was found, following the accident, without his registration certificate.

INCIDENTS IN SOCIETY

Miss Grace S. Benjamin has been spending the week in Boston.

Mr. and Mrs. James L. Case have as their guest, Miss Maude E. Curtis, of Torrington.

Mrs. Eben Learned entertained with eight tables of bridge Thursday afternoon, at her home, 180 Broadway.

Mr. and Mrs. Oliver T. Forbes left town Thursday for New York, following a brief visit with their aunt, Miss Sarah L. Tyler.

Mr. and Mrs. Joseph P. Boylan, of Norwich, and Mr. and Mrs. James Colgan, of Providence, are spending some time in New York and at Elizabeth, N. J.

The Aftermath bridge club was entertained Thursday evening by Miss Mary G. Shannon, of Washington street. The prize was won by Mrs. Henry D. Buckley.

Mr. and Mrs. Edwin Creighton Morway have motored back to Southington, after being entertained for several days by Mr. and Mrs. Frederick H. Cranston, of Freeman avenue.

Former Norwich residents, Miss Mary L. Hakes and Miss Lell M. Hakes, are closing their summer place at Stonington this week-end, to return to their home in New York.

The Children of the American Revolution are to meet Friday afternoon with Miss Betty Spear, at her home on Canterbury Road. The subject of the meeting is to be Old-time Pictures.

Mr. and Mrs. Herbert M. Lerou, of Carroll avenue, were hosts to the Tuesday evening supper-bridge club of four tables. At cards, the prizes were won by Mrs. Frank D. Davis and Leonard P. Church.

Miss Florence Marcy-Crofut, of Hartford, national chairman of the D. A. R. committee for the conservation of historic spots, has been in conference recently with the county chairman, Mrs. Elisha E. Rogers, of Division street.

Early in the week, Mr. and Mrs. Roswell A. Breed left for their home, having spent two weeks with Mr. and Mrs. Henry H. Gallup, of Washington street. Mr. Breed is Mrs. Gallup's brother. They motored east from Grandville, Mich.

William C. Ruggles and Miss Annie L. Ruggles, of Broad street, returned Thursday, after ten days' visit in Boston, Hamilton, Lincoln and Andover, Mass. While at Hamilton, they attended the wedding of their cousin, Miss Anne Beekman Ayer and Gilbert Livingston Stewart. At the same time the bride's parents, Mr. and Mrs. Charles Fanning Ayer, of Boston and Hamilton, made the announcement of the engagement of their other daughter, Miss Theodora Ayer to Robert Winthrop, of Boston and Hamilton, who rowed on the Harvard crew in 1924 and '25 and was captain in the 1926 race at Gales Ferry.

Gas on stomach?

Makes you feel bloated. Pains around your heart, in your side and back are mostly caused by gas. Pepsinic Seltzer gives immediate relief—it won't affect the heart. Drug stores and Fountains or send 5c in stamps for sample. PEPSINIC SELTZER CO., Worcester, Mass.

TOO LATE FOR CLASSIFICATION

WANTED—Short order cook. Apply Wayside Lunch, 43 Franklin street. nov18 1t

VERMONT APPEAL GETS GREAT RESPONSE HERE

Fresh from a trip through the Winooski valley region of Vermont, where the floods did their worst damage, J. W. Berry of Richmond, Vt., representative of a big milk concern, told a thrilling story to a meeting of the Norwich Vermonters at the headquarters at 145 Main street Thursday night. He had been three days getting here from Montpelier, having been obliged to go around through New York state. In the town of Bolton, near Montpelier, he stated that he helped to recover three bodies of flood victims.

Chairman Francis T. Diggins presided at the meeting and reported that the appeal for clothing had elicited a wonderful response from Norwich people and a great quantity of good, heavy clothing for men, women and children, as well as blankets, had been received and is to be shipped as soon as the local organization is instructed where it is most needed. A considerable amount in money has also been given to the committee by those who have voluntarily tendered checks or cash. The committee is assured that there will be need of cash as much as anything to assist the needy people in Vermont.

It was decided to keep the headquarters open only one more day, so that the headquarters will be closed this (Friday) evening but there is to be a meeting there at 7:30.

Mr. Berry heartily commended the work that had been done by the Norwich organization.

GIVEN COMPENSATION FOR PERIOD OF 13 WEEKS

Compensation at the rate of $10.75 for 13 weeks has been given to Samuel Polotowich of R. F. D. No. 3, an employe of the United States Finishing Co., according to a workmen's compensation award made by Commissioner Albert J. Bailey.

Polotowich bumped his right elbow against a machine while he was at work on July 20, 1927 at the bleachery. He received treatment at the hospital for three weeks and at his home for ten weeks.

BALTIC GIRL TO BE IN CHICAGO COMPETITION

CHICAGO, Nov. 17—(AP)—Champions of the 4-H girls clubs in the New England states who will compete in the national contest here November 25-December 2, were announced today.

They are Pauline Jefferies, Orange, Mass.; Charlotte Babbitt, Baltic, Conn.; Emily Perkins, Meredith Center, N. H.; Georgia Cottrell, Slocum, R. I.; Martha St. Peter, South Burlington, Vt., and Dorothy Hall, Calais, Me.

NATIVE PORK
SAUERKRAUT
PIG HOCKS
SAUSAGE
LIVERWURST
BLOODWURST
HEAD CHEESE
FRANKFORTS

Our Cooked Meats are a real treat.

We Sell a Full Line of IMPORTED AND DOMESTIC CHEESE

THUMM'S
DELICATESSEN STORE
40 Franklin Street.

Have you ordered your Greeting Cards yet? You can select formal cards, dignified and chaste, or gay, colorful ones, ablaze with Christmas cheer. And by ordering now you will escape the hurry and confusion of last-minute orders.

The Cranston Co.
25 Broadway

SMITH'S Radio Store

Service

What does it mean in radio?

Come in and let us tell you about our "Service Club." A way to better radio reception. Or call 2880.

"You're *there* with a Crosley"

Smith-Sevin-Service Satisfies

Had a Bad Cold But Accepted!

The theatre that evening, though her nose was red and eyes were running! For six hours is enough to conquer almost any cold. Here's what to do:

Take a plain, pleasant-tasting tablet which the smallest drugstore is never without. Pape's Cold Compound is what they call it. Harmless as it is, it will knock the worst cold—so quickly you'll think it was luck the first time.

A stubborn, chronic cold is broken-up the same way; it just takes a little longer.

PAPE'S COLD COMPOUND

One Thin Woman Gained 15 Pounds in 5 Weeks

Men and women, weak, thin and miserable, are urged to put on weight and get back their health and strength with McCoy's Tablets.

One woman gained 15 pounds in five weeks and that's going fast enough for anyone.

McCoy takes all the risk—Read this ironclad guarantee. If after taking 4 sixty cent boxes of McCoy's Tablets or 2 One Dollar boxes any thin, underweight man or woman doesn't gain at least 5 pounds and feel completely satisfied with the marked improvement in health—your druggist is authorized to return the purchase price.

The name McCoy's Cod Liver Oil Tablets has been shortened—just ask for McCoy's Tablets at Lee & Osgood Co. or any drug store in America.

Eastern Connecticut Health.

The weekly morbidity report issued by the state department of health shows the following cases of communicable diseases reported from towns in eastern Connecticut for the week ending November 12th:

Diphtheria—Norwich, 2.
Scarlet fever—Colchester, 1; New London, 2; Norwich, 2; Waterford, 1; Plainfield, 4.
Whooping cough—New London, 1; Putnam, 4.

Norwich Drapery Shop
64 Broadway

Waffle Cloth

A new material used for draperies, pillows and shopping bags, 50 inches wide—

$1.25 per yard

See our finished models in Bags

Damask Scarfs

In a variety of good color combinations

$1.75

Have You Had Your Eyes Examined This Year?

Everybody's eyes should be examined at least once a year.

Do this for the assurance that your eyes are not working under a strain, or have them properly fitted with glasses if they are.

At our office you will find a service of safety and satisfaction.

C. A. Spear
OPTOMETRIST and OPTICIAN
218 Main St. 96 Main St.
Norwich, Conn. Jewett City, Conn.

TEN FAST AMATEUR BOUTS AT PASTIME A. C. SHOW THIS EVENING

Tonight's amateur bouts at Olympic hall under the auspices of the Pastime A. C., promise to make up the best card of amateurs yet seen in Norwich. The best talent in the eastern part of the state is slated to take part in the show tonight and not a few real grudge fights appear on the program.

The main bout in tonight's show will bring together Big Boy Burlap, dusky batter of Westerly, and Jackie Herdman, of the Sub Base, amateur heavyweight champion of the S. S. Camden. Burlap weighs 209 pounds and Hardman, 198.

Another bout that will be of interest will be the bout between Chick Shellman, of the U. S. S. Camden, and Young Terrance, of Danielson, and should prove a real battle. The boys will come in at 140 pounds.

The third special bout of the evening will be between Willie Jackson and Lew Reta, Westerly bantams, who will battle for the championship of Westerly, and also a place on the Westerly boxing team. There has been considerable argument between these two boys, one a colored boy, and the other an Italian, as to their merits. They have long wanted to try conclusions in the ring and the Pastime A. C. has been the only club to give them the opportunity. This bout is sure to be a regular grudge fight and each has a large following in Westerly.

According to the weights, the probable bouts for the evening will be as follows: Young Bruno of Westerly vs. Young Dempski of Norwich, at 150; Joe Russo of Westerly vs. Kid Bingo of New London, at 145; Kid Fredman of Colchester vs. Young Anthony of Norwich, at 130; Jack Savage of Norwich vs. Young Wakeley of Danielson, at 112; Young Metti of Westerly vs. Al Koziol of Norwich, at 130; Young Martin of Norwich vs. Young Golas of Jewett City, at 125, and Frankie Adams of Norwich vs. Stanley Koziol of Norwich, at 135.

These bouts may be changed at the last minute when the boys are weighed in but if their weights are the same as reported this will probably be the card.

An orchestra will furnish music for an hour before the bouts and a section has been reserved for the ladies and their escorts. Each card finds more and more women at the ringside and all seem to enjoy the sport which is no rougher than the ordinary college football game.

Jackie Wilson and Danny Doyle will be the referees for the bouts with Mike Kelly and Jack Sweeney as judges. Jack Carney will hold the watch.

From the winners of tonight's bouts a team of five boxers will be picked to represent Norwich in the amateur bouts at Waterbury next Friday night. The winner of the Burlap-Herdman bout will be the heavyweight representative.

The bouts go on tonight at 8:15 and the doors will be open at 7:15 o'clock.

DONOHUE WIRES CONDOLENCES TO TIGER FLOWERS' FAMILY

NEW LONDON, Nov. 17.—(AP)—"Tiger Flowers was a credit to boxing, a good square fellow, and was always willing to fight anybody, anywhere regardless of the weight of his opponent," was the eulogy that Thomas E. Donohue, of New London, president of the National Boxing association, accorded to the former middleweight champion of the world today.

Acting in his official capacity as president of the N. B. A., which embraces boxing commissions in 24 states, Donohue wired his condolences to the family of Flowers and to Walk Miller, Flowers' genial manager.

The death of the Georgia fighter automatically cancels the N. B. A.'s edict to Jack Kearns, manager of Mickey Walker, that he must arrange a title bout between Walker and Flowers before January 9, 1928 or Walker would forfeit his title.

President Donohue declared today that since Walker had defended his title against Tommy Milligan in London several months ago, he would not have to defend his middleweight championship before spring.

YALE HOCKEY SLATE CALLS FOR 18 GAMES

NEW HAVEN, Nov. 17.—(AP)—The Yale hockey schedule as announced tonight calls for 18 games, 11 of which are to be played at the New Haven Arena. Allowance is made for extra games with Harvard and Princeton should break even with both teams.

Practice has already started for the first game on December 10 which will find Yale pitted against the University club team, of Boston.

The other games: December 21, Queens.

January 2, Toronto; 7, St. T. T.; 10, Brown at Providence; 14, Princeton; 17, Boston university; 18, Bowdoin; 21, Dartmouth; 24, New Hampshire.

February 4, St. Nicholas; 8, Bates; 11, Dartmouth at Hanover; 15, St. Nicholas; 18, University club at Boston; 22, Princeton at Princeton, 25, Harvard; 29, Princeton (play-off at Princeton).

March 3, Harvard at Boston; 7, Harvard, (play-off at New Haven).

WITTMER NAMES HIS "ALL-OPPONENT" TEAM

PRINCETON, N. J., Nov. 17.—(AP)—Head Line Coach "Al" Wittmer, of the Princeton football team, today named an "all opponent" team.

Wittmer's selection of the best from the teams of Princeton's opponents this year was: Scott and Fishwick, Yale, ends; Raskowski, of Ohio State, and either Quarrier or Eddy, of Yale, tackles; Webster, of Yale, and Tipa, of Washington and Lee, guards; Charlesworth, of Yale, center; either Hecklman of Cornell, or Fouch, of Ohio State, quarterback; Eby, of Ohio State and Back, of Cornell, halfbacks; Decker, of Yale, fullback.

FLOWERS FIRST AND LAST FIGHTS IN SAME RING

NEW YORK, Nov. 17.—(AP)—The same ring in which Tiger Flowers made his New York debut also was the scene of the last fight in his colorful boxing career, during which the Georgia deacon and former middleweight champion of the world earned around a half million. This was disclosed by Walk Miller, first and only manager of the Georgia Negro, before leaving on the Crescent Limited for Atlanta with the body of Flowers, who died last night after undergoing a minor eye operation.

"The Tiger's first fight here was just like his last" said Miller. "Flowers started against Lee Anderson, a light-heavyweight, and knocked him out in the fifth round at the Commonwealth club in Harlem. His last fight was against Leo Gates, heavyweight, last Saturday, and Flowers won by a knockout in the fourth round in the same arena. They have changed the name from the Commonwealth club to the Olympia, but otherwise it is the same place."

Friends and ring notables, including Gene Tunney and Mickey Walker, the man who took the middleweight title from the Negro, paid tribute today to Flowers, scores of others visited the funeral parlor where his body was taken after his death at the private hospital of Dr. W. G. Fralick.

Miller estimated Flowers earned half a million dollars during seven years in the ring, not deducting expenses and other details involved in about 200 matches. Since losing his title to Walker last December Flowers had campaigned against 19 opponents.

Flowers was the only Negro who held the middleweight championship. He was very religious and a deacon of the Baptist church in his home town. Before the operation, Flowers made a will bequeathing property valued at $10,000 to his wife and a six year old daughter.

The body of the former champion will lie in state at the Flowers home in Atlanta Saturday, Miller said. The funeral will be held Sunday.

YALE-HARVARD GAME IS SATURDAY'S FOOTBALL FEATURE

NEW YORK, Nov. 17.—(AP)—Harvard and Yale cleared their training decks today for the 46th meeting of these ancient foes in Cambridge Saturday.

Barred Gates defended the final Crimson workout of the season as Harvard drilled for and against forward passes. Joe Crossby's infected nose kept him from the practice and it appeared probable that the star of the Harvard attack will be no closer to the game Saturday than the sidelines.

Although Hoben and Garvey, two of Yale's injured backs, went through signal drill with the Eli varsity, Captain Webster, crack guard, failed to get into the workout. Hall was in his place and may start against Harvard. Webster's hip injury appeared aggravated by the two minutes he practiced yesterday.

The Harvard team, after running through plays for the benefit of the student body tomorrow, will dine at a suburban country club and break the tradition of generations by spending the night in Cambridge tomorrow morning and practice later in the day in the stadium.

With a dearth of feature games on Saturday's schedule, other major elevens trained their sights on the classics on Thanksgiving day. Although hampered by bad weather, Army and Navy polished passing weapons and defense. Rain that fell on other fields gave coaches an opportunity to acquaint their men with mud conditions absent in most of the games this fall.

BIG BOY BURLAP WINS BY K. O. AT HARTFORD

HARTFORD, Nov. 17.—(AP)—Jack Champlain, better known as Big Boy Burlap of Westerly, knocked out Bill Palmer, of Windsor Locks, after about 50 seconds of fighting in the first round of the feature amateur bout here tonight. Summaries:

Frank Colombo, 136, Windsor Locks, won the decision over Barney Youseman, Hartford.

Vic Morley, Hartford, 150, won the decision over Walter Main, Providence, R. I.

Johnny Clinch, New Britain, won on a knockout in second round over Charley Romano, Hartford, 140 pounds.

Marino Pagoni, 133, Springfield, won a four round decision over Pancho Villa, Hartford.

Stanley Zramnicki, Springfield, won on a technical knockout, third round, over Frank Keenan, New Britain, 152 pounds.

Bobby Dysen, Hartford, won on a technical knockout in first round over Henry Bazier, Springfield, 160.

Vic Carlson, Terryville, knocked out Frank Cassock, Windsor Locks, first round, 175.

Jimmy Smith, Hartford, knocked out Mike Batenski, Springfield, Mass., first round, 165.

Billy Taylor, Hartford, won the decision over Joe Russo, Westerly, heavyweight class, 174 pounds.

PACIFIC COAST TITLE DECIDED ON SATURDAY

SAN FRANCISCO, Nov. 17.—(AP)—The three undefeated teams of the Pacific coast conference, Stanford, University of Southern California, and University of Idaho, risk their championship prospects in games Saturday with indications of hard-fought battles in each case.

Overshadowing all other coast contests, both in traditional rivalry and importance, is the 34th annual "big game" between Stanford and University of California. It will be witnessed by 90,000 persons in Stanford stadium.

En route to Los Angeles, and a meeting with Southern California, the 26 gridiron warriors of Washington State college, arrived in San Francisco.

Idaho headed for Portland, where it plays Oregon State college in its last conference game of the year.

Dundee To Defend Title.

PHILADELPHIA, Nov. 17.—(AP)—Joe Dundee, welterweight champion, will defend his title at Madison Square Garden, New York, on December 12, against an opponent yet to be picked by Tex Rickard.

An agreement for a 15-round title bout against any man that Rickard might select, was signed here tonight between Max Waxler, manager of Dundee, and Jess McMahon, matchmaker for Madison Square Garden.

Soccer Challenge

The Jewett City soccer team challenges any amateur club in eastern Conn. Jewett City has organized a fast amateur team including a few stars from Fall River. Please send answers to M. Barthelet, box 1320, or phone 182 about 6.30 o'clock any evening.

AGGIES NOW PREPARED FOR BOSTON COLLEGE

(Special to The Bulletin)

STORRS, Nov. 17.—The Connecticut Aggies started tapering of their preparations for Boston college with a light drill here this afternoon, abandoning the strenuous scrimmages which marked practice sessions earlier in the week in favor of easier but equally important work.

With Head Coach Sumner A. Dole checking up on backfield assignments and Line Coach Knute Bitgood watching the linemen, the Aggies carefully rehearsed in dummy scrimmage all of the plays which may be used against the Eagles. The many forward pass and trick plays, which the Aggies are expected to uncover Saturday, were given special attention. Against the second team and freshman elevens these plays have been sure ground-gainers during the last three weeks, and Dole hopes they will give the Eagles no little worry.

Dole has been giving his kickers considerable attention this week, and they went through a long drill this afternoon. Captain Eddy, Ryan and Hawkins all took turns punting, and Ryan and Flydal spent some time in place kicking. Eddy also practiced dropkicking for a short time.

The Aggies have shown a pronounced weakness all season stopping long runbacks of kickoffs, and Dole has been working this week to overcome this fault. Probably the greatest cause of the Aggies' failure in this important play has been inability on the part of the man making the kickoff to get both height and distance in booting the leather. The receiver has caught the ball and had his interference under way in most cases before the Aggie team has crossed twenty yards into enemy territory. Long runs have naturally resulted. The Boston college eleven uses a particularly effective wedge-shaped formation in protecting the receiver of a kickoff, and the Aggies are building a defense against this formation in hopes to cut runbacks down to a minimum. At the same time Dole is giving his kickers considerable practice in kicking off, working for both height and distance.

Another point that is receiving attention this week is protection for the receiver of punts, who against Boston college will probably be Ray Ryan. He is a fast and shifty runner and if given a few yards start should be able to return punts for good gains. There has been a weakness apparent in the Aggie secondary in taking out ends covering punts, however, an improvement must be shown Saturday if ground is to be gained on this play.

There is a strong possibility that Bob Great '30 of Niles, Mich. may start in one of the halfback positions, or at fullback, against the Eagles. Great is light, weighing not more than 150 pounds, yet his work as a reserve back this season stamps him as one of the best all-around backfield men on the squad. To begin with, Great can run with the best of them, being just as speedy as either Williams or Eddy. As a matter of fact he is probably the best dash man on the Aggie track team. In addition to his speed, Great is also shifty and a hard man to bring down in an open field. He showed this in the Trinity game, when he substituted for Captain Eddy. Trinity was concentrating on Williams in their attempts to stop the Aggie attack, paying but scant attention to Great until after he had reeled off several substantial gains and made the tying touchdown in that hectic first quarter. Great, moreover, is one of the surest and deadliest tacklers, the speed with which he hits opposing ball carriers more than making up for any lack of weight. This asset means a lot this year, for Connecticut's secondary defense has been woefully weak in some of its games this season. Besides these qualifications, Great makes an excellent interferer, working just as hard to clear the way for another ball carrier as he does when carrying the leather himself. All in all, Great has the makings of a great backfield player and with two more seasons of varsity football ahead of him should be a big help to the Aggies. He will bear watching Saturday.

BOWLING.

(Elks' Alleys)

Greeneville.

Cummings	74	81	82—	247
Counihan	80	93	87—	245
H. Kramer	98	128	79—	300
Osten	78	71	83—	232
Burdon	105	109	106—	320
	435	482	447	1364

East Side.

W. Pence	83	78	81—	242
Millen	80	83	92—	255
Riley	80	80	80—	240
Risley	92	1	86—	259
Barber	82	73	98—	253
	417	395	437	1249

ST. JOSEPH'S ALLEYS

Absent Minded Four

Seapold	79	83	73—	226
Foul Ball	83	79	87—	249
Dummy	66	64	75—	205
Lunatic	80	94	103—	277
	299	320	338	957

Eaton-Chase.

Burns	96	4	99—	279
Cary	80	87	93—	260
Beebe	83	80	94—	267
Morse	83	85	96—	264
	342	336	382	1070

American Roller Hockey League.

At New Britain: Waterbury 1; New Britain 7.

GEORGETOWN-DARTMOUTH TO PLAY BENEFIT FOR VERMONT SUFFERERS

BOSTON, Nov. 17.—(AP)—Dartmouth will meet Georgetown in a post season football game for the benefit of the Vermont and New Hampshire flood sufferers in the Harvard stadium on Saturday, Nov. 26, providing Harvard will donate the use of the stadium for the game, Larry Bankhart, member of the Dartmouth athletic council, announced here tonight.

Bankhart returned to Boston tonight from a council meeting at Hanover, N. H., where the possibility of staging the game was discussed by President Ernest Martin Hopkins of Dartmouth, Head Coach Jesse Hawley, Jack Cannell, assistant coach, and Harry Heneage, graduate manager of athletics.

"We agreed that we could play Georgetown in the stadium one week from next Saturday if William J. Bingham, director of athletics at Harvard and the Harvard corporation can allow us the use of the stadium," he said. "Dartmouth will pay all its expenses to and from the game and so will Georgetown.

"Neither of us can afford to pay rent for the field, however, and that phase of it will be up to Harvard.

"I hope to arrange a conference here tomorrow between myself, Father Flanagan of Georgetown and Director Bingham to talk over possibilities.

"There's one other thing. The proceeds are to be divided equally between Vermont and New Hampshire, one half to go to Vermont and the other half to New Hampshire."

Bankart added that the Dartmouth athletic council today received a telegram from Notre Dame athletic authorities asking that Knute Rockne's famous team be allowed to compete against Dartmouth or Georgetown in the post-season flood benefit encounter, the idea for which was evolved several days ago by William S. O'Gorman, a Manchester, N. H., department store owner.

"We would like to play Notre Dame," Bankart told The Associated Press, "but inasmuch as the first suggestion was for Georgetown and due to the fact that Georgetown has already accepted, we cannot."

HARVARD HAS DONE ALL POSSIBLE FOR CALDWELL

CAMBRIDGE, Mass., Nov. 17.—(AP)—Harvard can do no more than it already has done to bring about the participation of Bruce Caldwell, debarred Yale backfield ace, in the Yale-Harvard game here Saturday, it was indicated tonight.

No definite statement was forthcoming from William J. Bingham, director of Harvard athletics, but it was understood that he felt any further moves on his part might be regarded as merely "useless theatrical gestures."

Although the director's office here has been beseiged with telephone and telegraph messages urging action on some 11th hour movement to bring about Caldwell's reinstatement, it was pointed out that Harvard already has volunteered to waive the rule which barred the Eli star from further football competition. In view of reports from New Haven today, however, that Yale authorities regard the Caldwell incident as closed, Harvard officials are loath to inaugurate further last minute agitation on the subject.

Black to Be Dartmouth Leader

HANOVER, N. H., Nov. 17.—(AP)—Richard W. Black of Pekin, Illinois, today was elected captain of the Dartmouth college football team for next year. He is in his junior year.

Black, because of an injury received to his leg in the first minute of play during the Brown game, is confined to the college infirmary. The Brown game was the only major contest in which he took part this year.

SPORT WORLD BRIEFS

(By The Associated Press)

The scoring record of Myles Lane for his three-year old varsity career in the Dartmouth backfield is close to a record, if it isn't actually a new high mark. Lane has wound up his college career with a total of 308 points, an average of more than 100 points per year. He tallied 108 as a sophomore, 79 last season and 125 this fall to lead all eastern rivals.

An idea of how far Lane is ahead of the rest of the pack is shown by the three-year records of a few of his rivals, with a few games yet to go. Bill Madden of Columbia shows a 1925-27 total of 149 points, Nick Borelli of Muhlenberg 144 and Harry Wilson of the Army 135 points.

Applications for approval of 166 American records in track and field sports or swimming made during the past year will be acted on at the annual convention of the amateur athletic union in Cincinnati, Nov. 20-22. The lists shows 38 in track and 128 in swimming with women performers claiming credit for exactly half 33.

Martha Morsellus, of the New York Women's Swimming association, national free-style champion at all distances, heads the list with applications for 25 records. Johnny Weissmuller, "human fish" of the Illinois Athletic club, claims credit for 16.

ACADEMY PREPARES FOR STONINGTON GAME SATURDAY

It now seems that the scrimmage on Wednesday was the last for the Academy this season. Thursday, in preparation for the Stonington tilt Saturday the locals had a long signal workout with plenty of stress on forward passes.

The squad was minus Johnny Greene and Jim Kelly yesterday and there was considerable speculation as to whether they would be ready for the "Farmers" in this meeting proclaimed throughout the southern part of the state as for the eastern Connecticut championship.

Whitney had several candidates for Harry McGlone's post of tossing passes out, working during the two hours. Vitiano and Aldrich seemed to lead the field, although neither as yet can match the consistent work that McGlone had shown until he ran into a shoulder injury against Bulkeley. Right now the aerial attack, the local's best bet in practically all of the seven games this year, seems in the worst shape and it may be that the line bucking of Capt. Jack Marks and the end dashes of Vitiano, Tirrell and Jim Kelly, if he is ready, will be the Red and White offensive.

The kicking department which has been way below par to date this year, also received attention with Marks doing most of the work. Berghinzo, scrub end, also has shown ability along this line and during his short stay in the Windham game, got off a fairly respectable kick.

As has been Whitney's custom all season, it is expected that the starting lineup will not be announced until game time.

Stonington on this occasion has instilled fear into the hearts of Red and White followers for the first time in many years. Her heavier outfit looks much better on paper than the Academy's inexpectenced and light bunch. Her backs, with all hands ready, seems to out-balance the local's crippled set of ball-carriers. Cowan and Cronin intend to smash the Academy center trio of youthful prodigies to ribbons.

Nobody has done this consistently this year. Tipper Conley of Wilby, an All-state choice from many of the experts' pens, Locke and Bernstein of Bulkeley, Hannusovsky of Harding, Helyler and Shea of Windham, and "Babe" Kelly of Torrington, couldn't make much impression against the locals' center trio. Cragan intends to skirt the ends, shoot through tackled and outpunt the locals while Stonington forward wall intends to outplay the Red and White all around.

Maybe they will. The Academy will have to fight to step this confident gang of "Farmers" on Owen field.

YALE SQUAD COMPLETES ITS DRILL FOR 1927

NEW HAVEN, Conn., Nov. 17.—(AP)—The Yale varsity football squad had its last workout of the 1927 season today. As in the other workouts of the week the squad was only called on to go through signal drills. There was no scrimmage. Hoben and Garvey stayed in the lineup the greater part of the afternoon but Webster did not go in at all although he was at the field in uniform.

Norman Hall who has been filling in at right guard for Webster during the latter's absence in the infirmary was in the position again today. Except for the addition of Hall, there were no changes in the lineup.

Despite Webster's absence from the line today, there still appears to be a chance of him starting against Harvard on Saturday in the final game of the season. Although he took part in only two plays yesterday and was in the lineup not more than a minute, it appears to have been too much for him and the coaches decided that it would be better to give him a complete rest today and tomorrow as he is to play Saturday.

After the signal drill, the backs were put through their paces—running back punts, passing and kicking. They were not called on to work long and the practice was one of the shortest of the season.

The team will leave here by special train for Cambridge at 11 o'clock tomorrow morning and will go direct to the Harvard stadium for practice. After practice the men will continue on to Boston and their hotel.

TEDCASTLE ELECTED LEADER OF WESLEYAN SOCCER

MIDDLETOWN, Nov. 17.—(AP)—Arthur T. Tedcastle, '29, of New Haven, has been elected captain of the 1928 soccer team at Wesleyan. Tedcastle has played forward on the varsity for the last two years.

Gilbert R. Kelly, '30, of Oxford, Pa. has been selected to captain the varsity cross country team in 1928.

Kelly's election followed close on the heels of his participation in a run from Middletown to Hartford this afternoon in which he tied for first place with Captain R. A. Mead. Their time was 2:6:24 4-5 for the 18.8 miles.

AETNA BOWLING ALLEYS. INDUSTRIAL LEAGUE.

American Thermos Bottle Co.

Lathrop	92	86	87—	265
Howard	79	90	109—	278
Tony	84	73	89—	246
Harwood	101	100	95—	296
Peckham	105	95	96—	296
	461	444	476—	1381

E. C. P. Club

Hull	142	95	97—	334
Mahoney	91	82	84—	257
Herman	79	91	114—	284
Peckham	88	87	102—	277
Sistaire	102	94	90—	286
	502	449	487—	1438

Weave Room

Hamill	119	86	88—	293
Secord	106	88	87—	281
McKelvey	92	89	117—	298
Mara	107	86	121—	314
Bentley	113	83	101—	297
	537	432	514—	1483

International Silver Co.

Landone	81	77	88—	246
Pierce	110	96	99—	305
Straub	115	93	86—	294
Stanley	96	111	89—	296
Kozlowski	91	113	107—	311
	493	490	469—	1452

U. S. Finishing Co.

Malcolm	104	71	83—	258
Langlais	96	97	108—	301
Enright	103	104	91—	303
Simcox	93	112	110—	315
Ellison	94	107	91—	292
	495	491	483—	1469

Yantic Woolen Mill

Molter	74	78	99—	251
Gaskell	90	95	85—	270
Malunis	91	93	101—	285
Sillars	86	98	75—	254
Sidney	113	115	120—	348
	454	474	480—	1408

NO CHANGE ANTICIPATED IN RULES GOVERNING FOOTBALL FOR NEXT YEAR

By Brian Bell
(Associated Press Sports Writer)

NEW YORK, Nov. 17.—(AP)—With football hand practically played out the rules committee seems justified in standing pat on the 1927 revisions.

With the exception of the lateral, or backward pass the changes ordered last spring by the powers-that-be have been given a thorough trial and apparently worked well, on the whole.

The lateral pass has been little used, probably because it is an intricate affair, if successfully operated, and the coaches have not had the time to drill the players in its possibilities, if any.

Change in the position of the goal posts and scoring insurance for safety men who muff punts have had the most striking effect in the game.

Points after touchdown have to some extent gone out of style since the posts were placed at the end of the safety zone instead of on the goal line, the extra ten yards being more than many of the knickers can negotiate under pressure.

Goals from the field, a dominant factor in 1926, also have been reduced to a minimum. Most quarterbacks preferring to gamble with a pass on fourth down, when within striking distance, rather than shoot for the distant uprights.

Protection for the butter-fingered boys who muff their punts has speeded up the game. The sight of a homeless ball bounding here and there about the field with every one afraid to establish contact with it has practically disappeared.

Safe in the knowledge that the worst thing that can happen if they muff the ball is loss of possession, with no chance for a dash to a touchdown in the picture, the safety men have become bold.

They have seized balls that would have gone over the line for touchbacks and given them the ball on the 20-yard line when they had only an outside chance to run it back that far.

The huddle time limit of 15 seconds and the count of "1-2-3-4" on the line shift has had little effect. The teams that shifted before can do it now and when the number of opportunities for penalties is considered the observance of the rule has been remarkable.

If there is to be any agitation for additional changes it may include a number of suggestions to eliminate tie games, which have been especially conspicuous this year. From time to time various ideas have bobbed up but as yet no generally satisfactory scheme has been put forward to break the all too frequent deadlocks.

OVERCOATS!

Men's and Young Men's Overcoats

500 good warm coats in all the season's latest patterns and models to select from. Sizes 33 to 50. All Wool Cloths. These coats were all made according to our own specifications.

WE GUARANTEE TO SAVE YOU ON EVERY COAT

$12.50 $14.50 $16.50 $18.50 $22.50

Values to $40.00.

Hundreds of other good money-saving values in Men's and Boys' Clothing and Furnishings.

The Norwich Bargain House

"ALWAYS MORE FOR LESS"

3-7 Water St., Cor. Washington Square, Norwich, Conn.

DEMPSEY TO START COUNTER SUIT AGAINST KEARNS

NEWARK, N. J., Nov. 17.—(AP)—In the event that Jack Kearns wins a verdict over Jack Dempsey in the former's suit for $333,333.33, charging breach of contract, Dempsey will counter with a suit for $500,000, Richard J. Mackey, of the former heavyweight champion's counsel, said today.

Mackey declared that sum represented money that was due Dempsey that he had never received from the Brennan fight in Madison Square Garden on Aug. 28, 1923, and the Tom Gibbons fight in Shelby, Montana.

Six-Day Bike Race.

DETROIT, Nov. 17.—(AP)—The Belgian team of Wynsdau and Vermeerbergen, forged its way into second place tonight in the six-day bicycle race here, after trailing far down in the list since the start of the race Sunday night. At 11 o'clock tonight only two laps separated them from the leading team of Beckman and Debaets. The racers have covered more than 1600 miles.

2 COMPROMISE SETTLEMENTS IN WORKMEN'S COMPENSATION

According to a finding handed down by Compensation Commissioner Albert J. Bailey, Isaac H. Cook, No. 7 Hamilton avenue, is awarded compensation in a lump sum of $175, in his claim against the American Woolen Co., of Norwich. This was a disputed claim for an injury sustained by Mr. Cook on August 31, 1927. On the date mentioned, Mr. Cook sustained a hernia, but was able to continue his regular occupation until Oct. 12th, when he was laid off on account of lack of work at the American Woolen plant. The finding was reached on a compromise.

In another claim against the American Woolen Co., John Flynn, of No. 544 Boswell avenue, is awarded compensation in a lump sum of $175. According to the finding, Mr. Flynn, on Oct. 10th, while employed at the Woolen company plant, sustained an injury resulting in the recurrence of a hernia which he originally sustained on or about Oct. 15th, 1926. The hernia, it is said, had been repaired by surgical operation, which claim the respondents denied. A compromise settlement was effected for the amount mentioned.

Workmen's Compensation

The following workmen's compensation agreement has been approved by Commissioner Albert J. Bailey.

C. B. Cottrell & Sons Co., Westerly, employer and Arthur L. Labrecque, employe, bruised and wrenched muscles of right arm, Sept. 14, at rate of $13.98.

HUMOR OF THE DAY

Deckhand—Man overboard!

Victim—You fool, what do you mean—man overboard? Judge Davis Richardson, Sr., is overboard.—Detroit News.

Mary—Papa, is there really honor among thieves?

Father—No, Mary. Thieves are just as bad as other people.—Answers, London.

Norton—Did the noise we made worry your folks when I brought you home last night?

Pansy—Oh, no! It was the silence.—Pathfinder.

Julia—And at the end of his letter he put a couple of X's. What does he mean?

Hilda—Simple girl! It means he's double-crossing you!—Tit-Bits.

"Say, George, did you hear about the man who fell off a 60-foot ladder?"

"No, was he hurt much?"

"No. He fell off the bottom rung."—Montreal Family Herald.

"Alice is not a good listener."

"Why, I never knew her to interrupt."

"That is mere politeness. To be a good listener means something more than merely waiting until the other person is through."—Boston Transcript.

Farmer (showing stranger over famous cottage)—Three hundred years old this is, sir, every historical, and never a stick or stone altered in all them years.

Stranger—I've a landlord like that, too.—Pathfinder.

Wife—Anne certainly was lucky today at bridge.

Husband—Did she win?

Wife—She won $40.

Husband—My goodness! I'll say she was lucky.

Wife—And honey——

Husband?

Wife—I was the only one that lost.—Life.

KALEIDOSCOPE

The joint committee of the Shanghai Women's clubs has decided to send representatives to the Pan-Pacific women's conference to be held in Honolulu, Hawaii, June 14-28, 1928. The Shanghai delegation will be different from that of any other group attending the conference as the body will not represent any one country but all nationalities represented in the women's clubs of Shanghai.

Dr. Lauge Koch, Danish explorer, has returned to Copenhagen from an exploration of Greenland with evidence that Greenland was once a tropical country. Koch and two assistants explored the coastland of North Scoribysound to Denmarkhaven, Greenland. The exploration is regarded as important because it shows inhabitants new routes to North Greenland. Koch brought back the largest collection of specimens ever taken from Greenland, eight tons of fossils, plants and animals showing three geological periods. Some specimens indicated that at one time there was tropical life on Greenland, such plants as palms growing in abundance. Signs of numerous hot springs and rich animal life were found.

The paternity of a child has been established to the satisfaction of a Vienna court by anthropological tests, made by Professor Reche of the University of Vienna clinic. Examination and comparison of distinctive marks is the basis of the test. Only 50,000 persons out of 506,000 have identical "papilliary grading," according to Dr. Reche. Of these only 10,000 will be found to possess heads of the same general shape. In the third test perhaps only 500 will show noses of similarity and hardly 100 of the number will have ears of the same type. Fewer than 20 will show the same shaped eye and only five the same color of hair and eyes. Finally only one person remains whose fingers show papilliary drawings similar to those of the child whose parentage is being sought.

The Buick Autumn Display

All This Week

Visit our great Autumn Display of Buicks for 1928. Learn what motor car fashion decrees for fall and winter.

See the most complete display of Buicks ever offered in this city—including the new De Luxe models—

—finished in rich combinations of lustrous Duco—upholstered with the finest and most fashionable fabrics for fall and winter—appointed inside and out with the utmost luxury.

"The most beautiful Buicks ever produced," is the universal verdict. Accept our invitation to see them. The Autumn Display continues until Saturday evening.

Flowers for the Ladies

Several Turkeys to be Given Away

Julian L. Williams

25 TOWN STREET PHONE 2076

WHEN BETTER AUTOMOBILES ARE BUILT, BUICK WILL BUILD THEM

Special Store Hours for This Sale 9.00 A. M. to 9.30 P. M.

LINCOLN STORES

Special Store Hours for This Sale 9.00 A. M. to 9.30 P. M.

Thanksgiving Sale

SHOP EARLY — Seasonal Items At a Great Saving — SHOP EARLY

Thanksgiving Linen

SPECIAL OFFERINGS

White Damask Table Covers

58x58 Beautiful Patterns
58x64 Hemstitched or Scalloped
First Quality
58x72, also Linen Covers, 50x50—EACH **$1**

SPECIAL TABLE LINENS

64x72 Fine White Damask Covers —EACH **$1.29**

72x72 White Damask Covers **$1.49**

Pure Linen Luncheon Covers

45x45 ..... 79c
50x50 ..... $1.00
50x50 ..... $1.59
54x54 ..... $1.98
LINEN NAPKINS 12x12 plain or colored ... 12½c

LINEN CLOTHS with 6 Napkins

Cloth 54x54; Napkins 14x14—SPECIAL—SET **$2.98**

GUEST TOWELS

18x30
Pure imported Linen—colored borders or plain. — EACH **50c**

PILLOW CASES

42x36
First Quality—made to retail at 40c—Special **29c**

SHEETS

81x90
81x99
First quality, made to retail at $1.39—Special—Ea. **$1**

DUROLEUM MATS

15½x27 inches
Beautiful Patterns—All first quality — made to retail for 14c each. Now is the time to "cover that worn spot." SHOP EARLY—AVOID THE RUSH. EACH **5c**

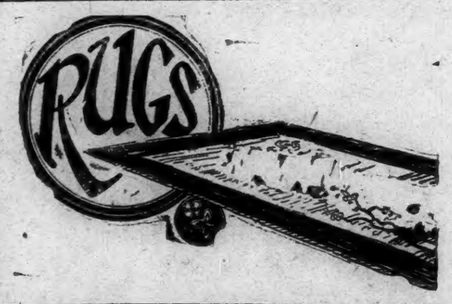

DUROLEUM MATS

3x6 feet
Many patterns — heavy felt — first quality. Made to retail for much more money. We reserve right to restrict the number sold to our trade. None to dealers—EACH ... **59c**

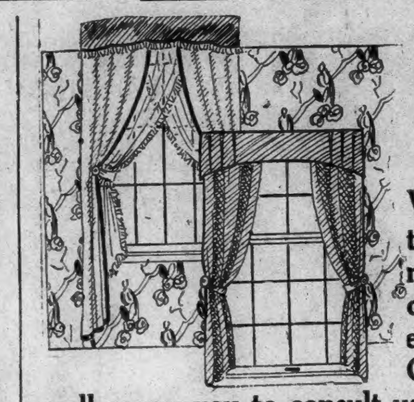

CURTAINS

We are carrying the largest and most complete line of curtains and overdrapes in eastern Connecticut. It will well repay you to consult us on your drapery problems. Here you will get attention, courtesy, and true values.

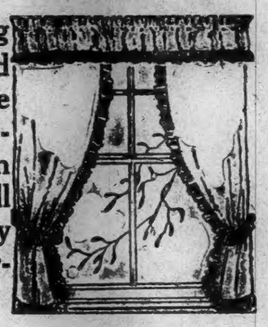

BLANKETS

66x76
First Quality — Beautiful plaid patterns. Shop Early while the selection is good — EACH **$1**

GUEST TOWELS

Pure Linen, Hand Embroidered. Hemstitched on both ends. We imported these Towels at a special price and we are passing the saving on to you—EACH. **59c**

COMFORTABLES

72x78
First Quality
Silkaline covered with 9-inch sateen border — SPECIAL **$2.98**

SASH CURTAINS

29-inches long. Good grade Scrim. This curtain regularly sells for 39c pr. Here is a chance to save—PAIR **25c**

DISH TOWELS

Part Linen, with loop for convenience. Made to retail for 19c each. — Special for this Sale—3 for **25c**

TURKISH TOWELS

16x31—First quality, colored borders. A chance to stock up at a saving. Regularly price 19c each —Special, EACH **10c**

WHITE FLANNEL

27-inches and 36-inche
Good grade — Extra heavy quality — remnant lengths, 8 to 12 yards — Made to retail for 15c yard — SPECIAL, YARD **9c**

DOUBLE ROASTERS

Black Irion, 11x16½x7½. Top section fits tightly into bottom handle on both sides of bottom section. Ideal for cooking large bird—SET **50c**

MAGAZINE RACKS

—no more magazines lying around!
—get one of these

300 MAGAZINE RACKS **$1**

JUST THE SORT OF RACK YOU WOULD EXPECT TO FIND AT A HIGHER PRICE. RED OR GREEN WITH A DECORATIVE TOUCH OF SCENERY ON FRONT. 9½-INCHES DEEP, 12¼-INCHES LONG, 8-INCHES WIDE. SHOP NOW FOR CHRISTMAS — EACH .....

Blue Speckled Enamelware Double Roaster

15-inches long — First quality — Made to retail at $1.29 — Special for this Sale **89c**

Blue Speckled Enamelware Double Roaster

18-inches long — First quality — is usually sold at $1.98 — Special for this Sale — EACH **$1.49**

Porcelain Lamps

Complete with base and silk shade and 6 feet of silk cord with plug. A lamp which usually retails for $1.98. Special for this Sale — EACH ..... **$1.59** SHOP EARLY

"B" BATTERIES

Absolutely guaranteed. Heavy duty, 45-volt. Listen in on the Thanksgiving Day. Do so at the least expense by purchasing here — EACH **$2.59**

ALUMINUM WARE

Just in time for your needs at Thanksgiving. All first quality. All made to retail at $1.00 each piece.

10-qt. Dish Pan
1½ qt. Double Boiler
8 qt. Preserving Kettle
4-qt. Sauce Pan
1½ qt. Percolator
4-qt. Convex Kettle
4-qt. Tea Kettle
2-qt. Baking Dish

69c each

PLAINFIELD

A whist party, boxing match and dance were held in Odd Fellows' hall recently for the benefit of the P. P. C. E. Mrs. Bedard won first prize and Mrs. Dragon from Baltic had second honors. Celia Jarvis was given the consolation award. Teddy DuPont won the bout with Young Bernier. Young Superman won his bout. The only knockout was when Armand Metwier knockout out Frinky Jodein. Nel Couchon and Hector Allard and Young Wakely, Bill Santey from Wauregan, ended the bouts. Music was furnished by the Blue and White orchestra, of Moosup.

Mr. and Mrs. Oredor Codeire motored to Norwich Sunday.

Mr. and Mrs. Joseph Bibeau and Mr. and Mrs. Alfred Cloutier, of Apponaug were visitors in Hartford early in the week.

Miss Lillian Kelly and Miss Rose Axelson motored to Worcester and Providence recently.

Miss Blanch Daignault who has been very ill has recovered.

Miss Noela Mercier visited her parents this week end. Miss Mercier is a student nurse at St. Francis' hospital, Hartford.

Mr. and Mrs. Samuel Bromley entertained friends from Taftville recently.

Miss Beatrice Mercier was a recent caller in Norwich.

Miss Elmer and Eleanor Dayon of Westerly spent the week end with Misses Beatrice and Angeline Desrosier.

Mr. and Mrs. Roberts and Mrs. Sykes and family have been guests of Pawtucket, R. I., relatives.

Mrs. Arthur Mathewson is spending a few days in New Haven.

The Jolly Eight met at the home of Mrs. Everett Babcock Wednesday evening. Two tables of whist were played. The first prize was won by Mrs. Fred Lyon, the second by Mrs. Henry Fontaine. The consolation award went to Mrs. Robert Generous. Refreshments were served by the hostess.

Mrs. Fred Lyon spent Tuesday in Providence.

Thomas Cooper is ill.

Mrs. William Chesbro attended a funeral in Willimantic Wednesday.

Harry Cooper is home from Tarrytown, N. Y., for a month's stay.

Mr. and Mrs. George Babcock attended the funeral of Mr. Babcock's great-aunt, Mrs. Sarah Ann Hopkins, of Scotland, early in the week.

Mr. and Mrs. Arthur Tillinghast, Albert Phillips and Miss Margret Krause, spent Tuesday in Fall River.

RADIO

AMONG TODAY'S FEATURES

Friday, Nov. 18

3.00 p. m.—Cities Service Orchestra. WEAF and 16 stations.
3.30 p. m.—Royal Stenographers. WJZ and seven stations.
5.00 p. m.—Anglo-Persians. WEAF and 20 stations.
9.00 p. m.—Dodge Brothers Hour. WGY and 15 stations.
9.15 p. m.—Mediterraneans Dance Band. WJZ and Blue Network.
9.30 p. m.—LaFrance Orchestra.
10.00 p. m.—Herbert Hoover address; Academy of Political Science banquet. WEAF and Red Network.
10.00 p. m.—Capt'n Kidd Program. WOR and 15 stations.
10.30 p. m.—Red Nichols' Charleston Chasers. WOR and 15 stations.

SPRINGFIELD, WBZ, 900

10.45 a. m.—Wallace Streeter and His Tempyars; Marcia Ray.
11.50 a. m.—Cranberry recipes.
1.00 p. m.—Statler ensemble.
6.10 p. m.—Markets and weather.
6.15 p. m.—Falvey's orchestra.
6.55 p. m.—Health Hints.
7.00 p. m.—Glass Cloth Entertainers.
7.30 p. m.—Statler ensemble.
8.00 p. m.—Faye Barowski, violinist; Virginia Pulitl, pianist and accompanist.
8.30 p. m.—Royal Stenographers.
9.00 p. m.—Ray-O-Vac Twins.
9.30 p. m.—Madge Erickson, Nils Bergh, Mary Forsland, assisting pianist.
10.05 p. m.—Suffolk Symphony orchestra.
11.00 p. m.—New England council.
11.15 p. m.—Statler ensemble.
11.45 p. m.—Weather reports; missing persons.

HARTFORD, WTIC, 560

10.45 a. m.—Ann Page.
12.05 p. m.—Travelers Club orchestra.
6.25 p. m.—News.
6.30 p. m.—Waldorf dinner music.
7.00 p. m.—Agricultural talk.
7.15 p. m.—Laura C. Gaudet, staff pianist.
7.30 p. m.—Austin organ recital.
8.00 p. m.—Cities Service Concert orchestra and Cities Service Cavaliers.
9.00 p. m.—Whittal Anglo-Persians.
9.30 p. m.—Half-hour with the Hekt Folks.
10.00 p. m.—Name hunters.
10.30 p. m.—Bond orchestra.
11.00 p. m.—Bernie orchestra.

WORCESTER, WTAG, 580

10.30 a. m.—Household talk.
12.30 p. m.—Market report.
12.35 p. m.—The Whispering Serenader.
5.30 p. m.—Bancroft Dance orchestra.
6.15 p. m.—"News Review."
9.00 p. m.—Whittall Anglo Persians.
9.30 p. m.—Hawaiian Serenaders.

BOSTON, WNAC, 680

6.30 p. m.—Hochberg orchestra.
7.00 p. m.—Leo Reisman orchestra.
7.30 p. m.—Football forecast.
8.00 p. m.—Four Leaf Shamrock band.
8.30 p. m.—Organ recital; E. Lewis Dunham.
9.00 p. m.—Dodge Brothers hour.
10.00 p. m.—Capt. Kidd and His Buccaneers.
10.30 p. m.—Charleston Chasers.
11.05 p. m.—Roman Gardens orchestra.

BABSON PARK, WBSO, 750

12.00 p. m.—Midnight ministry, poetry selection, scripture reading; address.

SCHENECTADY, WGY, 790

12.30 p. m.—Stock, cotton and grain market reports.
12.45 p. m.—Farm flashes.
2.00 to 2.30 p. m.—Powell Jan orchestra.
6.00 p. m.—Stock reports and news items.
6.20 p. m.—Radio Farm school.
6.30 p. m.—Musical program from Buffalo.
7.25 p. m.—Health talk.
8.00 p. m.—Pro-Joy talk.
9.00 p. m.—Anglo-Persians.
9.15 p. m.—WGY Players.
10.30 to 11, p. m.—Songs of the City.

NEW YORK, WEAF, 610

11.00 a. m.—Betty Crocker Home Service talk.
12.15 p. m.—Rolfe's Palais D'Or orchestra.
4.15 p. m.—Young Artists series; "The Psychology of Courage."
5.00 p. m.—Sodero's orchestra.
6.00 p. m.—Waldorf dinner music.
7.00 p. m.—Seven-Eleven.
7.30 p. m.—Happiness Boys.
8.00 p. m.—Cities Service concert orchestra and Cavaliers.
9.00 p. m.—Whittall Anglo-Persians.
9.30 p. m.—La France orchestra.
10.00 p. m.—Academy of Political Science banquet; speaker, Herbert Hoover.
11.30 p. m.—Davis's orchestra.

NEW YORK, WJZ, 660

1.00 p. m.—Pennsylvania music.
2.05 p. m.—"Your Daily Menu; Fashionable Dress.
4.00 p. m.—Manhattan trio.
5.30 p. m.—Stock quotations; financial summary; cotton prices, agricultural reports.
6.00 p. m.—Hall's orchestra.
7.00 p. m.—Savoy Plaza orchestra.
8.00 p. m.—Re-teld Tales.
8.30 p. m.—Royal Stenographers.
10.30 p. m.—Ruth Watson, soprano and trio.
11.00 p. m.—Slumber music.

NEWARK, WOR, 710

3.02 p. m.—Josephine Levandoski, soprano; "Two-Thirty Club" orchestra.
7.00 p. m.—Commodore ensemble.
4.15 p. m.—Organ; Howard Hitz, baritone.
8.40 p. m.—New York university; Politics club; Profs. Evans, Peel and Taylor.
9.00 p. m.—Dodge Bros. hour.
11.05 p. m.—Roseland orchestra.

The only people who will brave the dangers of the East Indian jungles to gather the jelutong used in chewing gum making are primitive natives of Borneo.

TWO BRING SUITS FOR $5,000 FOR INJURIES

John Lowry, of Mount Vernon, N. Y., is made a defendant in two damage suits brought in the superior court in which damages of $5,000 are asked for in each. Maude Riley, of Brooklyn, N. Y., and George Whelan of Minneapolis, Minn., bring the actions according to papers filed with the clerk of the superior court.

The plaintiffs sue for injuries alleged to have been received when the automobile in which they were riding figured in a collision with one owned by John Lowry. The accident occurred on Aug. 11, 1927, along the highway leading from Stonington to Westerly.

BREAKS UP GAS IN THE STOMACH

Don't suffer from dangerous gas pressing around your heart, from sourness, acidity, bloating or pain fe indigestion. Stop worrying. Whenever you need quick stomach relief, take a little Bisurated Magnesia—powder or tablets. It breaks up gas, neutralizes acids and keeps the stomach sweet and strong, and digestion perfect. At good drug stores everywhere. Not a laxative.

JEWETT CITY

PHEASANTS ROUT PARTRIDGE SPORTSMEN ARE FINDING

(Special to The Bulletin)

JEWETT CITY, Nov. 17—J. Byron Sheldon, a Griswold hunter with 45 years of experience with rod and gun in local fields, was called to Hartford during the last session of the legislature, to give to the state fish and game commission his opinions relative to certai game laws, relative to quail and grouse. Mr. Sheldon has been on several hunting trips this month, and said today that in all his experience he has never seen game birds, upon which there is an open season, so scarce as they are this year. He declared that partridges had almost disappeared, giving as one reason that the male pheasants fight them with fatal results to the partridge. Other bird-hunters have said this week that they were discouraged about the outlook for local game. Squirrel and rabbit hunters have had fair luck, and in a very few cases the allowance by law has been taken. There is some talk among local hunters of making another trip down to the white rabbit country, below Voluntown, with the hope that has been stimulated some by reports from that section, that a few of these big white rabbits may be bagged, as was the good fortune on the trip a few seasons ago.

Within two years, it is possible that letter carrier service will be established in Jewett City. The local office was advanced to first class over a year ago, and Postmaster W. T. Crumb finds the check-up on each month's business is exceeding the previous like period. With the patronage mark of the office not far distant, as required by the department, and a steadily increasing population, the newest thing in town will soon be the government letter carriers.

Don't miss the opening of our new store Friday morning. Lowest prices in town on fresh meats and groceries. Finn Bros. Public Market.—Adv.

The Ladies' Aid society of the Baptist church held a Christmas sale and supper in the vestry Thursday afternoon under the direction of the president, Miss Mabel McBroome. There was a fancy and domestic table in charge of Mrs. Francis Campbell, Mrs. J. H. Kennedy, Mrs. E. E. Scates and Mrs. Charles Anderson. Home made candy was sold by Mrs. A. M. Brown.

The World Wide guild girls conducted a fish pond in charge of Winifred Scates, Doris Bliven and Beatrice Cathcart. A supper of baked beans, ham, brown bread, rolls, pickles, pie and coffee was served under direction of Mrs. G. H. Prior, Mrs. E. M. Gray, Mrs. William Perry, and Miss Ida Foster. Mrs. C. F. Gardner was in charge of the dining room. The waitresses were Florence Quimby, Vera McBroome, Winifred Scates, Mrs. R. A. Wilbur, Mrs. John Davis, Mrs. John P. Post, Verna Tarbox, Tessie Raney, Mrs. Leonard McBroome, Mrs. Samuel Cathcart, Jr., Mrs. E. E. Gilbert, Mrs. Lewis Hewlitt, Mrs. F. H. Gilbert and Ruby Gray. At each place were fancy braided napkin rings. The posts in the room were twined with trailing evergreen and white pine and bitter-sweet berries adorned the tables and piano. The decorations were done by Miss McBroome, Misses Bessie and May Blake, Mrs. Leonard McBroome and Mrs. Cathcart, Jr. An apron table was in charge of Mrs. H. J. Babcock.

Finn's tonight, Marion Davies in her greatest comedy The Fair Co-Ed.—Adv.

The potato crop of the town is nearly harvested and will fall 500 bushels below that of last year.

The apple crop in so far as it applies to barreled apples for the market, is one-third less than last year.

Simon Brewster, the largest grower in Griswold picked last year close to 2,000 barrels, which comprised 46 varieties. This year the yield from all the orchards will not be over 1400 barrels.

The fruit of many orchards in this section will find its way principally to the cider mill, where seconds are utilized.

Dona Castile and Palm Olive soap 4 for 25c, fashion 37c, novelty ginghams 25c, shoes, rubber boots 10% off. Sweaters, beds, Neponset rugs 15% off. Lux Toilet soap 3 for 23c, pie apples 6 lbs. 25c. Tall red salmon 30c, 10 lbs. onions 25c, pork loins 30c, fresh soulders 22c, corned beef 16c, legs spring lamb 30c, are among a hundred other good items offered at Dearnley's.—Adv.

On the Jewett City alleys Wednesday night the J. C. Speed Girls won from the J. C. All Stars. The high single 104 was bowled by Dena Lefave. The high total 268 was bowled by Dena Lefave.

J. C. Speed Girls

Emma Couture	76	88	77	241
Beatrice Lepage ...	67	81	82	230
Ruby Harpin	82	62	59	203
Frances Kolbus	80	55	82	217
Totals	305	286	300	891

J. C. All Stars

Lillian Lachapelle ..	70	62	67	199
Elsie Jacobs	77	69	72	218
Doris Couture	71	59	61	191
Dena Lefave	85	79	104	268
Totals	303	269	304	876

The fine strings, both in points and pinfall made by Miss Lefave show figures that make the local male experts sit up and take notice. Miss Lepage and Miss Kolbus were tied with 82, for the second high single.

Mrs. F. E. Robinson entertained the Ladies' society of the Congregational church at her home Thursday afternoon. The hostesses were Mrs. Walter Marshall, Mrs. S. R. Waters, Mrs. G. H. Jennings and Mrs. H. E. Paul.

Chester Littlefield, U. S. N., is at home from Newport until after Thanksgiving.

The Polish corporation has voted $5 for membership in the annual roll call drive of the Red Cross.

Manager John Barnett of the Finn theater has bought The Big Parade for showing in his theater as soon as the films can be secured. It will be shown three days, the greatest picture ever displayed on the local screen.

LISBON

The theme of the pastor's sermon Sunday morning was Courage. He stressed the fact that the discourager is as great a menace as the coward.

A solo, Tell Me the Stories of Jesus, was sung by Albert Bradlaw.

Rev. and Mrs. W. J. Reynolds left Monday for a vacation which they will spend with relatives of Mr. Reynolds. Rev. Charles E. Reeves, of Norwich Town, will occupy the pulpit next Sunday. The following Sunday, the church will be closed.

Good progress is being made on the foundation for the new four-room school and assembly hall at Newent. The heavy rains last week caused some delay by water in the cellar, but proved the amount of drainage that would be needed.

A number from this town attended the shower for Mr. and Mrs. Wayland Stetson, in Pachaug, Tuesday evening.

Mrs. Leon James, of Stonington, was the guest of Mrs. Frank Mell Tuesday.

Miss Eva Karaninik went to New York Monday for a visit with relatives and to seek employment.

Sunday at Henry Congdon's, and Mrs. Byron Gallup's.

Rev. H. B. Stoat, of Hartford, occupied the pulpit of Sterling Hill Baptist church Sunday.

Rev. Lydia Hartig, Mrs. Edwin S. Gallup and Miss Florence Gallup attended the Six Church conference at Westminster Tuesday.

The Ladies' Aid society met with Mrs. Elsie Frink Tuesday afternoon.

Miss Lizzie Maynard is assisting in the family of William Bitgood, while Mrs. Bitgood is recovering from a fall.

John Tanner, Charles Tanner, Edwin S. Gallup and Charles Gardner attended a meeting of the N. E. M. P. A. in Plainfield Grange hall last Thursday.

Albert Frink, Mr. and Mrs. Roy Frink and son, Robert, of New London, were callers on relatives here Sunday.

Several from here attended the supper at the Moosup Baptist church Tuesday.

Friends here of Mrs. James Congdon sympathized with her in her loss by death of her brother, Walter Wilkinson, in North Stonington.

Joseph Shippee, of Plainfield, has been sawing wood on Sterling Hill with his gasoline engine.

STERLING HILL

(EKONK)

Mr. and Mrs. Leonard Church and Mrs. Briggs, of Norwich, were callers

Drink Tea

At Breakfast—

It makes a delightful change in the morning drink and will refresh and stimulate you as no other drink can. Use

"SALADA"

25c

Cold Weather Needs!

OVERCOATS — MACKINAWS — SUITS — SHEEP-LINED COATS — BROWN'S BEACH JACKETS — HEAVY ICEMAN'S PANTS—LUMBER JACKETS —WINDBREAKERS — LEATHER JACKETS— REVERSIBLE JACKETS—FLANNEL SHIRTS —HEAVY UNDERWEAR—HEAVY HOSE CREW NECK SWEATERS — HEAVY WOOL SWEATERS—HEAVY WOOL CAPS — CORDUROY PANTS

We carry the largest and most complete assortment of Clothing and Furnishings for Men and Boys in this vicinity.

Being wholesale manufacturers we are in a position to save you money on your purchases.

Before buying come and convince yourself.

The Norwich Bargain House

"ALWAYS MORE FOR LESS"

3-7 Water St., Cor. Washington Square, Norwich, Conn.

Over 80% of all who try them say they're best

THE above statement is based on written reports from several thousand motorists picked at random from the great army who are trying out Michelin Tires and Tubes. It pays to change to these remarkable tires—built by the manufacturer who specializes in making one quality only, and who not only produces the best tires but produces them more economically.

Michelins Cost No More

30x3½ regular	$8.95
30x3½ oversize	$10.30
29x4.40 universal	$10.50

All other sizes at proportionate prices

Fraser Tire Co.

WEST MAIN STREET, Norwich, Conn.

WHY STRUGGLE ALONG WITH THE OLD GLASSES?

We give a scientific eye examination and glasses to suit for only $5.50

CASH OR CREDIT.

H. A. HUNTER

Optometrist and Optician with M. Mallove & Co.

72 Main Street, Norwich.

Buick?

Don't let cold-weather starting handicap that Buick engine. Texaco Motor Oil flows at zero.

Chevrolet?

On the first turnover Texaco Motor Oil is already feeding to every moving part, however cold it is.

Chrysler?

Give those fast-moving engine parts a fast-feeding oil to work with—Texaco Motor Oil, *especially in winter.*

Dodge?

Texaco Motor Oil gives your engine a chance to operate as its designers intended—cold starts or warmed running.

Essex?

Cold mornings—press the starter—no friction—perfect lubrication with Texaco Motor Oil, free-flowing even at zero.

Ford?

Every Model T Ford requires a double-duty oil—Texaco Motor Oil F for the engine and the transmission.

Hudson?

When you first start on cold days, don't worry,—if the oil is Texaco. It flows instantly.

Nash?

The free-flowing Texaco Motor Oil your Nash uses right now means everything to its condition next summer.

Studebaker?

There is as much difference in oils as in the weather. Texaco Motor Oil flows at zero.

Whatever

car you own, new or old, is listed on the Texaco Chart at every Texaco Service Station, with its correct grade of Texaco Motor Oil. This matter of oil is vital, especially at this time of the year. It's your car, it's your money, and if there *is* a better oil you want it. And there *is* a better oil—clean, clear, golden TEXACO.

TEXACO

GOLDEN MOTOR OIL

Locate this sign:

Ask for TEXACO by name. Watch the golden color when it is poured.

THE TEXAS COMPANY, 17 Battery Place, New York City

Texaco Petroleum Products

BEIT BROS.' MARKET

FREE DELIVERY Phones 3061-3062 "ON THE SQUARE"

Turkeys Turkeys

Let us talk Turkey. Thanksgiving is almost here and it is time to think about that Turkey Dinner. As has always been our custom, we will have a large display of Extra Fancy Native Turkeys, Ducks, Capons, Chickens and Geese, all moderately priced. Don't buy elsewhere until you have seen what we can do for you. At this store you are sure of getting the finest quality Turkeys at the lowest price the market affords. Place your order now.

FRIDAY AND SATURDAY SPECIALS!

Fancy Fresh Killed Native FOWL (Whole Fowl)	89c
Sugar Cured Smoked SHOULDERS, lb.....	16c
Little Pig Fresh SHOULDERS, lb.....	19c
Fresh Roasting PORK, lb.....	24c
Lean, Boneless CORNED BEEF lb.....	12c
Prime CHUCK ROASTS BEEF, lb.....	18c
Sugar-cured BACON, lb.....	27c
Choice Cuts Milk-fed VEAL, lb.....	18 to 25c
Honeycomb Pocket TRIPE, 2 lbs.....	25c
Freshly Cut PORK CHOPS, lb.....	27c
Fresh TUB BUTTER—Finest in the city. Try it and test its delicious flavor. lb.	45c
Fresh Selected EGGS (every egg good) 2 doz..	79c
Best Print BUTTER, 2 lbs.....	99c
Legs of Spring LAMB, lb.....	33c
Meaty Fores of LAMB, lb.....	22c
Freshly Picked Native SPINACH, peck.....	25c
CARROTS — Three pounds	10c
Extra Fancy Hearts of CELERY — each	15c
Connecticut Valley ONIONS, 3 lbs.....	25c
Native Yellow TURNIPS, peck.....	29c
Cape Cod CRANBERRIES, quart ..	15c
Fancy Hothouse CUCUMBERS, 2 for	25c
Sweet, Juicy ORANGES, dozen.....	25c
Fancy Red Emperor GRAPES, lb.....	10c
Large, Heavy GRAPEFRUIT, 3 for.....	25c
Fancy Macintosh APPLES, 3 quarts.....	25c
Cooking APPLES, 4 pounds	25c
Large, Ripe BANANAS, dozen.....	29c
New Crop MIXED NUTS, lb.....	29c
Our Famous BREAD Loaf	7-10c
Nutritious, wholesome, appetizing. Light and Dark FRUIT CAKE, lb.....	27c
Fancy Assorted COOKIES, 2 dozen.....	25c
Fresh PIES—Hot from our ovens—Apple, Lemon, Prune, Pineapple, Peach, Mince—each	19c
Delicious Whipped CREAM PUFFS, 6 for....	25c
California FRUIT CAKES, each	15c
PECAN ROLLS, each	15c
Sunbeam MINCE MEAT, 2 pkgs.....	25c
New Pack Seeded or Seedless RAISINS, 2 pkgs	25c
Fancy California PRUNES Size 40-50—2 lbs.....	19c
Uncas FLOUR Bag ..... 3½ lb. bag free with each purchase	$1.05
Confectioners' SUGAR — Three pounds	25c

NORWICH PUBLIC MARKET

248 MAIN STREET. P. ZELTAS, Prop.

ORDER IMMEDIATELY

YOUR THANKSGIVING TURKEY OR CHICKEN at the lowest prices in the city. Do you REMEMBER last year's delicious Thanksgiving Turkey or Chicken dinner? We guarantee to please you again. BE SURE you come in and look over what we have to offer you and then you can compare our prices and quality.

Grocery Specials

Tomatoes, 3 cans 25c

Campbell's Pork and Beans, 3 cans..... 25c

Not-a-Seed Raisins— 3 pkgs. 25c

Fancy Sugar Peas, 2 cans 25c

Campbell's Tomato Soup .... 3 cans 25c

Meat Specials

Baby Spring Legs of Lamb, lb..... 30c

Smoked Shoulders, lb. 14c

Choice Cuts of Boneless Rib Roasts, lb..... 30c

Fancy Rump Roasts, lb 29c

Milk-fed Legs Veal, lb. 28c

Boiling Beef, lb..... 10c

Corned Beef, lb..... 10c

Meaty Lamb Fores, lb 19c

Lean Fresh Shoulders, lb. 18c

Fresh Roast Pork, lb. 24c

Fancy Pork Chops, lb. 26c

Sugar-cured Boneless Hams, lb..... 19c

Sugar-cured Hams, lb.. 22c

SIX STORES AND GROWING

COOLIDGE WARNS PREPARE FOR TEST

(Continued from Page One)

history for more than threescore years, it is especially gratifying to me to receive the mark of approbation of my public services which it has bestowed. Because it has so seldom used this method in the expression of its sanction it is the more precious to those upon whom it is conferred. The knowledge of your favor publicly declared will add increased force to the well-known admonition, not to be weary in well-doing, in the discharge of my office.

Distinguished Service

Beginning its course in this very month, in the perilous days of the nation before the emancipation had been proclaimed, this league has rendered most distinguished service during the conduct of three wars and in the long intervals of an even more glorious peace. Those three conflicts have demonstrated that our Union was not to be broken asunder, that the reaches of liberty were to be extended to include the Spanish islands of the Atlantic and Pacific oceans, and that the standards of the free nations of the world were to remain supreme. While each of these wars has marked most important eras in our national development, and has laid a new foundation of sound and firmly established principles, yet it has been the activities of our people in the pursuits of peace that have raised our country to the high position which we hold in the world at large.

The Union league represents a history long enough, and a series of events important enough, so that you may well gather once in each year to commemorate its foundation. Everybody is ready to come to the support of Abraham Lincoln now. Everybody is for the Union now. But in the autumn of 1862 the situation was far different. Not only were the southern states in arms and winning many victories, but there were very considerable elements in the north in sympathy with them and loudly opposing the prosecution of the war. It required not only conviction, but no small degree of courage openly and publicly to resist their influence. The most patriotic efforts were required to fill the ranks of the army, carry the weight of taxation, finance the cost of equipment and supplies, and bear all the other burdens of fraternal strife. In that time of deep distress a little band of less than a score of men met and determined to associate themselves together to support the government of their country and further the cause of national defense. They became an example to be followed in many other sections. From such beginnings this great institution has been created. It now represents a membership running into the thousands, holding an extensive property, and exerting a profound influence for sound principles of government. If we seek for the main motive which has produced these marvelous results, we shall find that it is an abiding faith in America.

I do not mean by America merely that territory stretching from ocean to ocean between the Great Lakes and the Rio Grande. That country has lain there throughout the ages with its rich plains and mighty forests, its vast deposits of minerals, and far reaches of its watercourses, and all its other natural resources. But, as such, it cast no influence over the lot of humanity. It was only with the coming of the white races of the seventeenth century that it began a career which has raised it to its present place in the world. Its physical attributes lay dormant until their power was released by the hand of man.

Incomprehensible Triumph

America is much more than a geographical location. It is a combination and a relationship. It is the destiny of a masterful, pioneering people, enduring all the hardships of settling a new country, determined to be free. It is the declaration of independence and the federal constitution, with a system of local self-government. It is the development of the farm, the factory, and the mine, the creation of a surpassing commerce, and the opening of vast lines of travel by sea and land, with broadening opportunity for education and freedom for religious worship. Our country is the result of incomprehensible triumph, conferring upon its own people untold material and spiritual rewards and indirectly raising the standards of the world. It is a combination of all these elements, with their past history and their present aspirations, that we refer to as America.

This nation today cannot be compared with what it was in 1862. Rocked with war, the south clinging to slavery, parts of the north tinged with disloyalty, Europe saying that the bubble republic was about to break, and in many quarters openly rejoicing in that prospect, our country presented anything but an attractive appearance. It could not be denied that under such conditions there was some reason for apprehending that the government, the institutions, and the organization of society, which had been established here, were no sound and could not gather sufficient support for their perpetuation. Yet, notwithstanding this appearance, which shook the confidence of so many, the founders of this league looked beyond the disorders of the hour, and, determining to support what was sound and right and reform what was wrong, kept their faith in their country.

At present our land is the abiding place of peace, universal freedom, and undoubted loyalty, holding the regard of all the world as a mighty power, stable, secure, respected. The people are prosperous, the standards of social justice were never so high, the rights of the individual never so extensively protected. If the founders of this league, under the circumstances of their time, were able nevertheless to believe in their country and raise a standard to which those who were determined upon its defense might repair, how much more ought we of this day and generation, the inheritors of all the advantages which their sacrifices secured, the most fortunate people on the face of the earth, not only to have, but by our actions constantly proclaim our faith in America.

No one would claim that our country is perfect. No one with a proper sense of proportion, or even a limited knowledge of the world, is likely to make it the object of vainglorious boasting. Yet a moderate endowment of such sense and such knowledge ought to be sufficient not only to silence most of our critics and apologists, but to fill them with a wholesome respect and admiration. A nation which has raised itself from a struggling dependency to a leading power in the world, without oppressing its own people and without injustice to its neighbors, in the short space of 150 years, needs little in the way of extenuation or excuse.

Must Not Neglect Problems

But having faith in our country does not mean that we should be oblivious to or neglectful of its problems. The human race is finite. By its very character it is necessarily subject to limitations. We may have sound principles of government, but they will be administered only imperfectly. We may have wise laws, but they will be obeyed only partially. We may have judicious institutions of society, but they will be supported only incompletely. But because we can not expect perfection is no reason why we can not expect progress. In that field our success is unrivaled. The preeminence of America is unchallenged in the advance which it has made in promoting the general welfare of its people.

While we have not neglected religion and education, we have considered our welfare in the past mainly on its economic side. Our population has increased rapidly over a considerable space of years. We have received large numbers of foreign people. For the most part they were vigorous, enterprising, and of good character, but almost always without money and too often without learning. Due to the exigencies of frontier life, many of our native-born have found themselves in a similar situation. To form all these people into an organization where they might not merely secure a livelihood, but by industry and thrift have the opportunity to accumulate a competency, such as has been done in this country, is one of the most marvelous feats ever accomplished by human society. It could never have been done without the utmost of private and public attention to the business side of life. Yet it has been done. The task is by no means complete, but the framework has been erected and no one can deny that the construction is making steady progress.

The object of this economic endeavor has not been the making of money for its own sake. It certainly has not been for the purpose of endowing an aristocracy with wealth. It has been fostered and encouraged by the government in order to provide the people at large with sufficient incomes to raise their standards of living to a position worthy of a free and enlightened nation. In the carrying out of this mighty project, which in its conception and its execution has never been surpassed by any effort for human advancement, our inhabitants have found the added benefit of a corresponding development of character. The results have reached into the humblest home in the land, carrying hope and cheer with the knowledge that the door of opportunity has been opened to them.

It would be entirely wrong to assume that our present position has been secured as a result of accident. It has come from a carefully thought out policy, which has been for the most part consistently followed. We have always held very strongly to the theory that in our country, at least, more could be accomplished for human welfare through the encouragement of private initiative than through government action. We have sought to establish a system under which the people would control the government, and not the government control the people. If economic freedom vanishes, political freedom becomes nothing but a shadow. It has therefore been our wish that the people of the country should own and conduct all gainful occupations not directly connected with government service. When the government once enters a business it must occupy the field alone. No one can compete with it. The result is a paralyzing monopoly.

It was in pursuit of this policy that we disposed of the national domain. The federal government endowed the agriculture of the nation with a vast empire at a merely nominal cost. To serve the needs of those regions, it granted great land subsidies, sometimes accompanied with credits for the construction of their railroads. It is even now spending large sums for the building of highways, especially for the benefit of those localities. In order that we might be something more than a nation of agriculture without any domestic markets for farm produce, where each family merely provided the means of its own subsistence, compelled to pay tribute to foreign manufacturing centers, that we might be a self-sustaining community receiving those benefits which come from a diversity of occupation and interests so desirable in the building of national character, capable of supplying our own means of defense, we have adopted and very generally maintained for a period of more than 100 years a system of protective tariffs. This has enabled us to develop our natural resources, build up our great industries, furnish employment for our increasing population, and markets for our various products of farm and factory. This policy has lately been extended to include restriction upon immigration.

Virtue of Protective Tariff

Without the influence of a protective tariff it would never have been possible for our country to reach its present stage of diversified development with its liberal rate of wages, its unprecedented distribution of wealth, and its high standards of living. If these conditions are to be maintained, that policy will have to be continued. In some few lines we can compete with all the world, but in general our agriculture and our industry are compelled to make a larger outlay to provide their establishment, pay a very much higher rate of wages, and therefore find their costs of production are greater than in foreign countries. Any material reduction in our general tariff rates would ultimately result in a drastic deflation of agricultural and industrial values, in the rate of wages, and in standards of living. Under our present system our foreign commerce has reached the highest peace-time record and our national income has steadily increased to the enormous proportions of $90,000,000,000 for the last calendar year. This represents a volume of production and trade far in excess of that which any other country ever reached. It is the zenith of our prosperity. All of this should be considered in any apprizal of the worth of our long-established policy.

While we have placed the enterprise of the country unreservedly in private hands, we have adopted a system of government regulation and denounced by law restraints of trade and unfair practices in trade, in order that the public might have the full benefits of all fair competition and the opportunities of our commerce be equally free to all. Privilege has no place in either our political or economic system.

Those are some of the economic results which have accrued from the American principle of reliance upon the initiative and the freedom of the individual. It is the very antithesis of communism, but it has raised the general welfare of the people to a position beyond even the promises of the extremists. Arising from this same principle is popular education, the right of justice, free speech, and free religious worship, all of which we cherish under the general designation of liberty under the law.

We rest on these foundations. They have been the supports of an unexampled progress, prosperity, and general enlightenment. All of these look rather large to us now. It is probable that in the coming generations they will appear small. It is always necessary to keep in mind that we have not reached this point in our development without a world of struggle and effort, accompanied by many disappointments and many temporary recessions. We have demonstrated that we were able to meet adversity and overcome it. The test which now confronts the nation is prosperity. There is nothing more likely to reveal the soul of a people. History is littered with stories of nations destroyed by their own wealth. It is true that we have accumulated a small but a blatant fringe of extravagance and waste, nourished in idleness, and another undesirable class who seek to live without work. A successful people are always a mark for the vicious and the criminal. But these are conspicuous mainly by contrast. The great mass of our people, whatever their possessions, are conscientious and industrious, seeking to serve humanity. They know that the doctrine of ease is the doctrine of surrender and decay. To the effort which built this country, they are giving increased effort to maintain it. The heart of the nation is sound.

Character of America

Nothing has more completely demonstrated the character of America than the experience of the last few years. Unexpectedly we were carried into the war. Without faltering, with a wonderful spirit, we met the requirements of those perilous days. We not only conquered the enemy but we conquered ourselves. In the hour of victory we required no spoils; we exacted no reprisals. In the reaction from wartime exaltation the moral power of the nation suffered little diminution. With remarkable restraint and extraordinary self-control, refraining from excesses, we turned to the peace-time problems of restoration and reconstruction. The people bore the shock of deflation with small complaint. They have pressed steadily forward with their faces toward the dawn.

The work of restoring the national finances has met with large success. The burden of taxation has been extremely heavy, but it has been borne with great courage. Three times it has been materially reduced. Millions of taxpayers have been entirely relieved and heavy reductions granted to others saving the nation between $[illegible],000,000 and $7,000,000 each day. The enormous debt has been partly refinanced at progressively lower rates and increasingly diminished in amount. At the end of this fiscal year almost one-third of the entire debt will have been paid. The saving in interest alone is about $1,000,000 for each day. But well over $18,000,000,000 of debt still remains. It is a menace to our credit. It is the greatest weakness in our line of national defense. It is the largest obstacle in the path of our economic development. It should be retired as fast as possible under the system of reasonable taxation. This can be done only by continuing the policy of rigid government economy.

These results have not been easy to accomplish. They have been extremely hard. They have been anything but commonplace. They mark a new epoch and set a new record in successful government financing. The great burden of the work will be indicated when it is remembered that the congress was called in extra session in the spring of 1921 and remained in session for nearly two years. The task is not yet completed, but we have reached the point where we can see the end. We are turning toward a new era.

Because of the past insistence on economy in national expenditures, we are in a position to have further moderate tax reduction. But let it be remembered that tax reduction is possible solely on account of economy. Anybody can spend the money somebody else has saved. We can begin to consider internal developments. Each year $75,000,000 goes out of the federal treasury for constructing roads. Flood control must be completed. A waterway system for the Mississippi valley and its tributaries, with one arm reaching to the gulf, and another to the Atlantic, probably through the St. Lawrence, is only a question of time. The Colorado river project is pressing, the Columbia basin not far distant. On the sea we shall round out our navy with more submarines and more cruisers, and private ownership should provide it with an auxiliary merchant marine of fast cargo boats.

On land we shall be building up our air forces, especially by encouraging commercial aviation. We wish to promote peace. We hold a great treasure. It must be protected. Our relationship with the vast territory between the Rio Grande and Cape Horn in a commercial way will become more intimate. Much of that country could be greatly benefited by lines of aviation, which we should hasten to assist them to open. A good system of highways should join the principal points in North and South America. While their own governments must necessarily build these, we can assist in their financing. These will be some of the rewards of a judicious management of the national finances.

New Responsibilities

Our rise in the world has given us new problems, new responsibilities, both domestic and foreign. The web of our affairs is extremely delicate, extremely intricate. Producing, transporting, marketing, financing, all require a higher skill, a more intelligent organization, than under a less developed, less prosperous people. It is, in fact, that skill and that intelligence which have been the measure of our success. The entire life of the nation, all its economic activities, have become so interrelated that maladjustment in any one of them is sufficient to cause serious disarrangement in all the rest. We have become one nation. We can only survive through the most elaborate system of concerted action. Any part which fails to function is chargeable with disloyalty to the whole people.

We have been drawn into close relationship with other nations. Air inventions have closed up the intervals between different countries they have been brought nearer together, not only physically but economically and morally. We are more concerned than ever with our foreign affairs. The wealth of our people is going out in a constant stream of record dimensions for restoration and development in all parts of the world. We want our moral influence to be on the side of liberty, of education, of fair elections, and of honest constitutional government. Where our obligations to our own citizens under international law have required it we have extended our help to those who were attempting to secure these results. But we have refrained from meddlesome interference, because we recognize not only the right but the necessity for each people to work out their own destiny.

This, I believe, is a fair representation of what has been taking place in the immediate past, and what we hope for in the immediate future. Rightly understood, there is no more sensational story of human experience. Society is made up of constants and variables. The variables attract us by their contrasts and are always appearing in the headlines. But the constants always predominate, always push ahead in the march of progress. We hear enough of criticism, we hear enough of the evil; but we must not forget commendation, we must not forget the good. This is our government. This is our society. This is our country. It is solid, sound, secure. It is for us to put forth sufficient effort to keep it so. It is for us to maintain inviolate that profound faith so grandly exemplified by the founders of this league in all things that are American.

LEDYARD

Ledyard Grange exceeded its expectations Tuesday evening when it fed between four and five hundred persons at its annual rabbit and chicken pie supper. The supper began at 6 o'clock and from that time on it was a steady stream of humanity who had come from many places to enjoy the hospitality of Ledyard people, so well and favorably known. One prominent Norwich man remarked, "How could you do it? Know and prepare for so many people?" Cooperation was the answer given. The receipts of the evening were nearly $300. Dancing followed in the Grange hall, with an orchestra from Jewett City.

"The Good and Bad in Newspapers" was the topic of the Christian Endeavor meeting held at the residence of L. E. Holdridge Tuesday evening, with Miss Nellie Geer leader.

Mr. and Mrs. Earl B. Geer were visitors Sunday with Mr. and Mrs. Henry T. Couchman, in Franklin. Mrs. Isaac Geer and Mrs. Ellen Stoddard were visitors at the same time with Mrs. Geer's daughter and family, Mr. and Mrs. Ernest Smith, in Franklin.

Mr. Badley, of Hartford Theological Seminary, occupied the pulpit of the Congregational church Sunday morning. "Ye Are the Light of the World" was the text chosen. Mr. Badly was born of missionary parents in India and was sent to America to complete his education. After graduating from the seminary, he will return to India and do missionary work. He told about the people of India, their habits and desires for spiritual things. This was a missionary subject and the offering was for missions.

Mr. and Mrs. William L. Main, Miss Hazel Main, of Mystic, and Mrs. Mary Holdridge and Miss Maud Holdridge of Apponaug, R. I., were visitors Sunday of Mr. and Mrs. L. E. Holdridge.

The funeral services for Mrs. Caroline B. Allyn, 89, who died in Groton, were held in the Congregation church of which she was a member Tuesday afternoon. Rev. G. F. Goodenough, of Jewett City, and Ralph Krout, the local pastor, officiated. The bearers were Billings T. Avery, Charles A. Gray, Amos Gallup and Mr. Byles. Burial was in the family lot in Ledyard cemetery.

Mrs. Sarah Chapman, of Westerly, is the guest of Miss Nellie Geer.

SHE WENT FROM BAD TO WORSE

Down to 98 Pounds—Finally Restored to Health by Lydia E. Pinkham's Vegetable Compound

Cleveland, Ohio.—"After having my first baby, I lost weight, no matter what I did. Then a doctor told me I would be better if I had another baby, which I did. But I got worse, was always sickly and went down to 98 pounds. My neighbor told me about Lydia E. Pinkham's Vegetable Compound, as it helped her very much, so I tried it. After taking four bottles, I weigh 116 pounds. It has just done wonders for me and I can do my housework now without one bit of trouble."—Mrs. M. Russenkom, 10004 Nelson Ave., Cleveland, Ohio.

If some good fairy should appear, and offer to grant your heart's desire, what would you choose? Wealth? Happiness?

Health? That's the best gift. Health is riches that gold cannot buy and surely health is cause enough for happiness.

Lydia E. Pinkham's Vegetable Compound may be the good fairy who offers you better health.

CREOMULSION

FOR THE COUGH OR COLD THAT HANGS ON

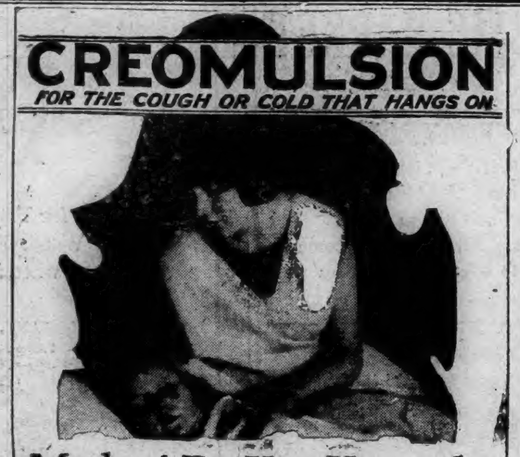

Mother! Do You Know the Danger of that Cough or Cold?

Mother, if the youngsters play hard and "take cold," if for any of a dozen other reasons they get "sick with a cold," stop it as fast as you can. Don't let it hang on. Colds that stay and stay, too often lead into pneumonia or flu or chronic bronchial trouble. Too often a cold leads into a fatal complication.

If any of your youngsters develop a cough or a cold that hangs on, use sensible precautions immediately and give them Creomulsion. Help their strong, youthful bodies to fight coughs and colds with Creomulsion. It is pleasant, easy to take.

Creomulsion is an old remedy now. Millions know its merits and like it. We guarantee that it will relieve stubborn coughs and colds, if you follow directions or we'll refund your money.

Mothers, you can buy HANES famous underwear *for boys and children*

DOUBTLESS, you have heard of the celebrated HANES Underwear for men. You know about the fine materials of HANES garments, the careful workmanship and the remarkably low prices. But, mothers, remember this, the name HANES stands for the greatest underwear values for *boys* and *children* as well as for men.

HANES provides warm, comfortable union suits for children of all ages. Every size especially knit to size. Short sleeve and knee length styles too. Made in two weights—heavy and extra-heavy. Elastic-knit from soft, fine yarn. Guaranteed, every thread, stitch and button. Price 75c to $1. If your regular store cannot supply you with HANES Underwear, write to us today.

Above is the HANES boys' union suit. Carefully finished in every detail. Buttons sewed on to stay. Seams flat and smooth. Buttonholes strongly reinforced. Price 75c to $1.

This is the HANES children's union suit. Knitted from soft cotton yarn. Characteristic HANES quality and workmanship throughout. Improved drop seat construction. Price $1.

P. H. HANES KNITTING CO., Winston-Salem, N. C.

TRADE MARK HANES

EVERY DAY! is radio day

With new Cunningham Radio Tubes to replace old or inferior ones, you guard against interrupted radio reception.

Twenty different types—all in the Orange and Blue Carton

E. T. CUNNINGHAM, Inc.
New York Chicago San Francisco

Cunningham RADIO TUBES

The Hudson SILK & WOOLEN HOUSE 263 MAIN ST.

SELLING OUT!

GOING OUT OF BUSINESS

You Can Buy Your Favorite Dress Material Here for Almost Half Price.

29c DRESS GINGHAM — Sale Price, yard **15c**

49c RATINE — 36-inch — all colors— Sale Price, yard **17c**

$1.89 WOOL JERSEY — Sale Price yard **$1.19**

$2.39 54-inch DRESS FLANNEL — All Wool — Sale Price, yard **$1.49**

49c COLORED COTTON VOILE — 40-inch — all colors— Sale Price, yard **25c**

69c and 79c DRESS GOODS — Stripes and checks — fast colors — Sale Price, yard **33c**

49c LINGERIE CLOTH AND RAYON — All Colors — Sale Price, yard **29c**

54-inch $3.50 and $3.00 WOOLEN DRESS GOODS — Sale Price, yard **$1.69**

$1.89 SATIN MESSALINE — 36-inch — all colors— Sale Price, yard **89c**

$1.95 SILK TAFFETA — 36-inch — Sale Price, yard **95c**

$1.89 GEORGETTE CREPE — 40-inch — all colors — Sale Price, yard **$1.19**

$1.89 FLAT CREPE — 40-inch, washable — all colors — Sale Price, yard **$1.29**

$2.98 DRESS VELVET — Chiffon finish — 36 inches wide— Sale Price— **$1.69** and **$1.98** yard

$1.98 DUVETYNE — 36-inches — all colors — Sale Price, yard **98c**

$3.00 SATIN CREPE — 40-inch — very heavy — pure silk— all colors — Sale Price, yard **$1.89**

29c JAPANESE CREPES — All colors — 30 inches wide — Sale Price, yard **17c**

There Are Many More Bargains Not Mentioned Here.

NOTHING RESERVED

EVERYTHING MUST BE SOLD

STONINGTON

The large power fishing boat "Lindy," built by Andrew W. Perry and son at their home on Main street was put overboard Wednesday. The craft rested on her cradle all night Tuesday on Main and Temple streets. It is one of the largest boats built here in many years and will be run by Capt. Burdick of Watch Hill. It is fully equipped.

Joseph E. Paul of Fishers Island was a caller here Wednesday.

Miss Dorothy Peckham, daughter of Capt. C. E. Peckham of the Coast Guard station, became the bride of Franklin Douglas of New London, November 12th.

The World Wide guild of the First Baptist church is to meet this (Friday) evening at the home of Misses Jennie and Esther Rittenhouse, to prepare work for their table at the sale to be held later.

The Mistuxet club members were guests of the Masonic and Westerly Cycle club at their rooms in Westerly Thursday evening.

Ocean View commandery, No. 820, U. O. G. C. met in Muller's hall Wednesday evening.

Ruth chapter, No. 44, O. E. S. met Thursday evening in Masonic hall.

John H. Tillinghast is spending the week as the guest of his nephew, George Pendleton, of Flushing, N. Y.

Thomas J. McGowan, of the Coast Guard station attended the wedding of Clifford P. H. Church and Miss Irene E. Still, in Hartford, Nov. 12th.

Roland J. Allison has returned to his home in Buckport, Maine after six years' service at the U. S. Coast Guard station, Fishers Island.

Following a New England supper at the First Congregational church the Players' club is to present its first play, "The Show Actress."

EAST WOODSTOCK

Rev. and Mrs. Karl Anderson moved here last week from Woodstock hill into the house purchased some months ago from Carl Danielson. Mr. Anderson recently resigned with the Swedish church and has made extensive alterations on his property here.

James Child is in a Worcester hospital undergoing treatment for ear trouble.

Miss Louise Lindeman of Morris Plains, New Jersey, spent several days last week with her parents, Mr. and Mrs. L. H. Lindeman.

Mrs. E. R. Pike and niece, Miss Louise Pike motored to New Haven Saturday and attended the Yale-Princeton game. Galin Pike, son of Mrs. Pike is a student at Yale.

Mrs. Helen C. May, Mr. and Mrs. George Frost, of Worcester, spent Sunday with Mr. and Mrs. Everett E. May.

Mrs. Chas. E. Pike who spent last week with her cousin Wm. Knights, of Hopedale, Mass returned home Sunday.

A meeting of the Community club was held last week Wednesday evening. After a short business session whist was played. Honors went to Miss Rilla Child and Willard Wyith, consolation to Mrs. Wendell Bosworth and Frank May. The committee for the next meeting consists of Clayton Peckham, Mrs. John Banks, Richard Patterson. Doughnuts, cheese and sweet cider were the lunch served under direction of the committee, Geo. Sampson, Mrs. Willard Wyith, Mrs. E. R. Rollins. The meeting was adjourned to Dec. 14.

Spencer Jordan, Franklyn Wetherell, Wendell Bosworth, Ray Eddy, Leslie Bearce and Richard Patterson attended the Harvard-Brown game at Boston Saturday.

Mrs. George Bosworth, of West Hartford, Mrs. Wendell Willer of Putnam, former residents, called on friends here Monday.

GOSHEN

Philip and the Eunuch of Ethiopia was the subject of the sermon Sunday morning of the pastor, Mr. Bushnell. Thirty were in attendance at the C. E. meeting in the evening. A debate and discussion were held on the topic. Mrs. E. L. Waterman sang a solo.

The newly elected officers of the Christian Endeavor society are: Bradford Jones, president; E. H. McCall Jr., vice president; Charles Hinckley, secretary and Miss Dorothy Davis, treasurer to act until January 1st. By a vote of the society the meeting next Sunday evening will be omitted that the members may join the union service in Lebanon.

Miss Annie Gillette and Miss Laura McCall were the committee for the Community club meeting Friday evening. A short play was given and readings and songs with reference to Armistice day composed the program. Whole wheat bread sandwiches, gingerbread, pop corn and postum were the lunch.

About thirty-five were present Saturday evening the Gun club gave their annual supper, with the following menu: Roast venison donated by E. H. McCall, Jr., mashed potato, mashed turnip, creamed onions, cranberry sauce, buns, a variety of pie, grapes and coffee. A social hour followed.

Miss Dorothy Davies spent the week end with relatives in Newark, N. J., returning Sunday evening.

Mrs. E. L. Waterman has been entertaining her mother, Mrs. Tucker, formerly of Lebanon, Mr. and Mrs. J. A. Randall spent a day recently with Mrs. F. E. Hyde and family, in Lisbon.

The Ladies' Aid society is invited to meet with Mrs. Frank Bushnell, mother of the pastor, at her home in Occum Thursday.

The local C. E. society has been invited to meet with the Norwich union at Norwich Town, Friday evening, Nov. 18th.

EAST HADDAM

Mrs. W. L. Cone is visiting her daughter, Mrs. T. S. Ford, in Madison.

The November meeting of the D. A. R. was held at the home of Mrs. T. B. Spencer, Tuesday afternoon, Mrs. Lida Oliver assisting the hostess.

LeLand Morgan, of Summerville, N. J., spent the week end at the home of his parents, Mr. and Mrs. George W. Morgan.

Mr. and Mrs. E. S. Banks have closed their bungalow for the season and are staying at the Stratfield hotel, Bridgeport.

William H. Robinson is at the Hartford hospital where he underwent an operation last week.

E. E. Swan, who has been indisposed for several days is recovering and is able to be out of doors.

The members of East Haddam grange were entertained at the home of Mr. and Mrs. George Gelston Saturday evening. Cards were played and old-fashioned songs sung, after which sandwiches, coffee, cake and ice cream were served.

George Thompson has a position in the National Bank of New England.

Olaf Nelson is building an addition to his residence at Creek Row.

Constantinos Vaseloriannagopoulos was admitted to citizenship at Grand Rapids and the court granted his plea to change his name to Gus Vassel.

70% of Your Child's School-work is in the Morning! Give

QUAKER OATS

The Breakfast that "Stands By" You

Featured Values for Thanksgiving in the Plaut-Cadden DRIVE for New Accounts

In Dining Room Suites

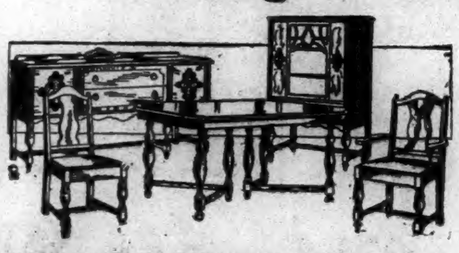

High Grade 9-Piece Dining Suites In Beautiful Antique Walnut Finish

This elegant group is one of the season's newest and most attractive creations. Distinctive period design in antique walnut, comprising Extension Table, 60-inch Buffet, with oak interiors, 38-inch China Closet with large drawers, Host's Chair and Five Side Chairs with genuine leather seats. Built of fine walnut veneers and other cabinet woods. Offered at this very special price for Thanksgiving $149

Another Exceptionally Good Value in 10-Piece Walnut Dining Suite

A beautiful suite in the popular Queen Anne style, finished in American Walnut. Splendidly constructed of fine walnut veneers in combination with other cabinet woods. Oblong Extension Table, 40-inch Semi-Enclosed China Closet, 60-inch Buffet, Enclosed Server and 6 Chairs with genuine leather seats (one with arms) .. $133

Handsome Suite of Splendid Quality At This Remarkably Low Price

At this price this is a value that is beyond duplication. The eight pieces included are Oblong Extension Table, 60-inch Buffet, Arm Chair and 5 Side Chairs with genuine leather seats. A handsome period design, constructed of fine walnut veneers in combination with other good cabinet woods and beautifully finished in Spanish walnut $98

THIS STORE IS HEADQUARTERS FOR

SIGH GRAND RAPIDS, MICHIGAN FURNITURE CO.

BERKEY & GAY FURNITURE

And Other Fine Grand Rapids Furniture

SILVER-PLATED TABLEWARE

Leading Guaranteed Makes — Tudor Plate, Community Plate and Rogers.

26-PIECE SET COMMUNITY PAR PLATE — 20-year Guarantee — Chest Free $9.90

26-PIECE SET COMMUNITY TUDOR PLATE — 25-Year Guarantee — Tray Free $16.50

34-PIECE SET WM. ROGERS SILVER PLATE. Chest Free. Unlimited Guarantee $23.25

43-PIECE SET COMMUNITY TUDOR PLATE — 25--Year Guarantee. Chest Free $27.50

Also a Fine Stock of Silver-plated Hollowware and Cut Glass in Sets and Single Pieces at Very Attractive Prices.

Buy On Our Easy Club Plan. Pay Little As $1 Weekly

Guaranteed Jewel Player-Piano

The Best Value In The Country At This Price $495

Nowhere can you equal the Jewel at this price. Fully guaranteed, 88-note, complete modern equipment and beautiful mahogany case. Hear it and you will want no other.

Easy Terms

Used Players $100, $125 up to $395

USED PIANOS

Splendid choice of fine makes, all in good condition—some like new. Just the thing for the beginner. Terms to suit you. Prices as low as—

$75

VERY SPECIAL VALUES IN Services For 12

100-piece sets of good quality semi-porcelain, in a variety of appealing patterns and very attractive decorations. See these three splendid values—

$16.85, $20, $28

Service For 8 People

66-piece sets of semi-porcelain, in two patterns with Oriental floral decoration and gold band. Reduced to $13.95

Services For Six

50-piece sets of semi-porcelain, in choice of popular patterns with pretty decorations—

$9.50, $10, $12.90

42-Piece Sets at $7.50

32-Piece Sets At $4.65

Aluminum and Enamel Self-Basting Roasters — All Sizes

Round or oval styles of fine guaranteed aluminum and heavy steel with blue enamel finish—

89c, 95c, $1.59 up to $3.69

Carving Sets

With genuine stag or silver plated handles and stainless steel blades—

$3.50 up

Earthenware Mixing Bowls

Set of 5 in 10, 9, 8, 7 and 5-inch sizes. Very Special at 89c

Five-Piece Tin Canister Sets

Round labeled canisters, well made, in graduated sizes and in choice of colors. Special at 89c

Food Choppers

Strongly made sanitary choppers of good size. An extra good value at this price—

$1.25

Other Choppers 95c to $2.49

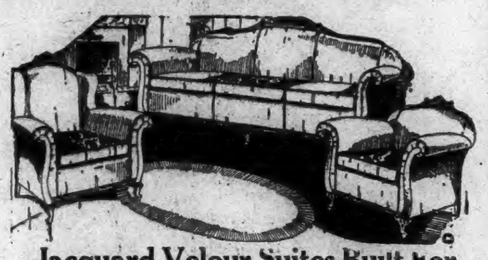

Jacquard Velour Suites Built For Lifetime Service—Reverse Cushions

Three magnificent pieces of massive proportions, combining the utmost in beauty and luxury at this price. Superbly upholstered all over in very fine quality jacquard velour in several patterns. The finest steel construction throughout with reversible spring seat cushions. The kind of furniture it pays to buy.. REDUCED NOW TO $159

Reverse Cushion Mohair Suites

This is the greatest value in a mohair suite ever offered anywhere. It is beautifully upholstered all over of this fine, durable, attractive material, is of the finest all spring construction with reversible spring cushions. Three pieces—Large Sofa, Club Chair and Fireside Chair of lasting construction $112

This Beautiful Four-Piece Walnut Suite An Extra Special Value At

A charming four-piece suite that we are proud to offer and you'll be proud to possess. Full size Bow-end Bed, Dresser, Chest of Drawers and Four-drawer French Vanity. Constructed of fine walnut veneers with other cabinet woods and finished throughout in the popular Huguenot $94

Convenient Sliding Couch Bed

Strong steel construction with fine quality spring and comfortable pad $14.90

3-Piece Bed Outfits

Steel bed in choice of styles and finishes; 100 per cent cotton felt mattress and fine link fabric spring. A $36 outfit for .. $23.75

This Popular Orthophonic

Victrola

of reproduced music at this price. Come in and hear it.. One of the best values in the history $95

$10 Delivers It To Your Home At Once

ATWATER KENT RADIO

Prices Now As Low As $49

Install It Now For Thanksgiving on Our Convenient Club Plan

OPEN A LIBERAL BUDGET CREDIT ACCOUNT

The Plaut-Cadden Co.

Est. 1872

2 Stores

PAY OUR EASY BUDGET CREDIT WAY

135-143 MAIN STREET, NORWICH — EVERYTHING FOR THE HOME—AND IN MUSIC

New London Store, 224-236 Bank Street

NOW Is The Time To Select Xmas Gifts

Pay Only 50¢ Down

"LAY AWAY" SALE!

Xmas Gift Headquarters

A Small Deposit Will Hold Any Gift

THRIFTY MEN AND WOMEN WILL QUICKLY SEE THE ADVANTAGES OF SELECTING XMAS GIFTS NOW—far ahead of the Yuletide holidays—when values are greater, having their gifts laid away in our vaults until Xmas day—when the small payments between will have these gifts paid for! Do your Xmas shopping in September, and get savings you will always remember!

HURRY TOMORROW FOR THESE VALUES!

A Watch He Will Appreciate

A lovely pocket watch, grouped in many popular movements that are guaranteed to give years of faithful service; special $27.50

Unexcelled Beauty

Three-stone ring gem that will be appreciated for life. Well matched carefully selected diamonds, 18-kt. setting. $39.50

A Gift Set Supreme

Comb, brush and mirror, in ivory, mahogany finish, etc., fine quality, special tomorrow $7.50

Massive Mantel Clock

Value supreme! This New Haven or world famous Seth Thomas is the peer of gifts for the home: $13.50

Rogers Silverware

26-piece silver sets, in the newest patterns, with lifetime guarantee, at $23.50

Handsome Strap Watch

Famous Elgin or Waltham, and Jar-Proof watches in all the new shapes, with jeweled movements — special $18.50

$50

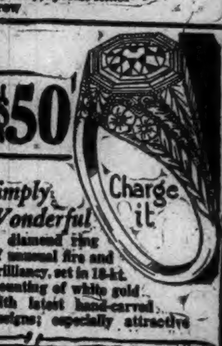

Simply Wonderful

Charge it

A diamond ring of unusual fire and brilliancy, set in 18-kt. mounting of white gold with latest hand-carved designs; especially attractive

You Save Many Dollars By Selecting Your Xmas Gifts NOW On Credit

Many Other Useful Gifts!

M. MALLOVE & CO.

82 Main St., Norwich — 111 Bank St., New London

CREDIT JEWELERS

Leading Credit Jewelers

THE PORTEOUS & MITCHELL CO.

FRIDAY and SATURDAY

The Last Two Days of Our Seven-Day Fall Sale

OFFERING HUNDREDS OF SAVINGS IN NEW FALL AND WINTER MERCHANDISE OF OUR REGULAR QUALITY. EVERY DEPARTMENT PARTICIPATES.

This advertisement mentions but a fewof the many opportunities this Sale offers. It is our great Store-wide Sale of the Fall season and every offering consists of new Fall merchandise of our regular, standard quality. But—you must shop either Friday or Saturday to take advantage of the Fall Sale prices.

An Extraordinary Introductory Offering for a Limited Time Only

This combination offering goes on Sale, beginning Today, for a limited time only. Don't delay—we cannot urge too strongly that you take advantage of this opportunity Friday or Saturday.

Through the cooperation of the manufacturer we are able to offer our patrons a most wonderful proposition as follows:

A regular 75c Box of "La Cherte" Face Powder and a $1.00 Bottle of Narcisse Perfume, total value $1.75. **BOTH FOR 55c**

The Powder

La Cherte Face Powder sells everywhere at 75c a box. It is made of the finest texture and has a most pleasing odor and can be had in flesh and Rachel tints.

The Perfume

The Narcisse Perfume is a high grade perfume with a true Narcisse odor which is both delightful and lasting and sells everywhere, regularly, at $1.00.

The Two Articles (Powder and Perfume) TOTAL VALUE $1.75—BOTH FOR 55c

(On Sale Beginning Today—Toilet Goods Section)

Extraordinary Hosiery Specials For Today and Saturday

WOMEN'S FULL-FASHIONED

SILK HOSIERY

$1.29 pair; 3 for $3.75

Beautiful Finish — Every pair perfect.

SILK AND WOOL HOSIERY

OUR FAMOUS No.-"150"

$1.29 pair; 3 for $3.75

Women's high grade Silk and Wool Hosiery, perfect in every way, in all the leading fall colors—our regular $1.48 grade.

"PHOENIX" SILK HOSIERY

FULL-FASHIONED — SERVICE WEIGHT

$1.29 pair, 3 for $3.75

Bear in mind that these are the genuine "Phoenix" Service Weight Silk Hosiery—the grade that always sold at $1.75.

Consult Your Physician

We carry a complete stock of the nationally known

CAMP

SURGICAL SUPPORTS

Maternity Garments, After-operation and Convalescing Supports, Corrective models for Dropped Stomach, Intestines, Floating Kidney, Hernia and Sacro-Iliac Sprains.

CAMP SUPPORTS are recommended and used by Professors of Medical Colleges, Chiefs of Staffs, Clinics, Hospitals and Physicians throughout the world.

Extremely light in weight, Maternity models weighing approximately 14 ounces, Post-operative and Ptosis Supports about 12 ounces. Others in proportion.

Excellent for correcting posture of maturing young girls, affording strengthening support for elderly women, relieving fatigue and back-aches. Ideal for motoring, golf, tennis and other athletics.

Do not pay exorbitant prices for Supports of this kind—

OUR PRICES

$5.00 to $8.00

EXPERIENCED SURGICAL FITTERS

A REPRESENTATIVE OF THE MAKERS WILL BE AT OUR STORE FRIDAY AND SATURDAY TO EXPLAIN THE MERITS OF CAMP SURGICAL SUPPORTS.

(Second Floor)

Sale Specials

Men's Night Shirts AT 98c

Men's Outing Flannel Night Shirts, warm and serviceable, cut good and full; sizes 15 to 20—Sale price 98c, regular value $1.25.

(Men's Store)

Men's Pajamas AT $1.59

Men's Outing Flannel Pajamas, "Universal" make, finished with silk frogs, cut big and full, sizes A, B, C and D—Sale price $1.59, regular value $1.75.

(Men's Store)

Men's Union Suits AT $1.39

Men's Winter Weight Union Suits, ecru color, long sleeves, closed crotch, ankle length, sizes 34 to 46—Sale price $1.39 a suit, regular value $1.59.

(Men's Store)

Women's Sweaters AT $2.75

Women's and Misses, Sweaters, slip-on style — Sale price $2.75, regular value $3.50.

(Main Floor)

Women's Sweaters AT $4.65

Women's Jersey Coat Sweaters, black, navy and other fashionable colors—Sale price $4.65, regular value $5.50.

(Main Floor)

Women's Flannel Gowns AT 85c

Women's Outing Flannel Gowns, with and without collar, in plain white and colored stripes, made of Amoskeag Outing — Sale price 85c, regular value $1.25.

(Second Floor)

La Resista Corsets AT $4.29

Our entire stock of La Resista and Nemo Flex models in Wrap-around and Combinations, our regular $5.00 models—all at $4.29.

(Second Floor)

Dinner Sets AT $10.95

50-piece Dinner Sets, service for six persons — Sale price $10.95 a set, regular value $15.00.

(Chinaware Department)

Dinner Sets AT $45.00

100-piece Dinner Sets, assorted patterns, service for twelve persons — Sale price $45.00 a set, regular value $55.00.

(Chinaware Department)

Silk Pongee 50c Yd.

33-inch Natural Silk Pongee, for Dresses, Slips and Lingerie —Sale price 50c a yard, value $1.00.

(Main Floor)

Rayon Satin 79c Yd.

40-inch Rayon Satin for Slips, Kimonas and Draperies, black, white, Mother Goose, rose, Copenhagen, navy, Goya red and green—at 79c a yard, value $1.25.

(Main Floor)

Satin Charmeuse $1.00 Yd.

40-inch Black Satin Charmeuse for Slips and Dresses—40-inch Silk Radium for Slips and Lingerie, in six leading colors—at $1.00 a yard, value $1.50.

(Main Floor)

Flat Crepe $2.19 Yd.

40-inch, Washable Flat Crepe, for Blouse or Dress, in black, white, silver, tea rose, Mother Goose, Goya red, Malaga, rose, beige, navy and rosewood—at $2.19 a yard, value $3.00.

(Main Floor)

Satin-Face Crepe $2.39 Yd.

40-inch Satin-face Crepe, for Blouse or Dress, in black, Copenhagen, Malaga, Golden brown, green, navy, orchid, peach, coral and rose blush—at $2.39 a yard, value $3.50.

NOANK

Elmer Hewitt with his dog Dash went to the woods of Old Lyme on a five day hunting trip. As he was walking through the woods looking for pheasants to rise, out of the brush came Dash with a long tailed bird in front of him. With a good aim the hunter brought down the pheasant. In those days he had good luck and brought back to the village 6 pheasants, 8 woodcocks, 8 partridges and 10 rabbits, a total of 32 wild game. It is his first time in the woods this season. Hunter Hewitt said the leaves are thick, with the brush the worst he has seen it in his twenty years of hunting. No squirrels were to be seen.

Mrs. John Tourjee has returned from Westerly.

Willie Banks is visiting on Block Island for a few days.

Two young men Bill Grant and Jerry Barr went to Ledyard recently in a coupe and attended a chicken pie supper and dance. After the dance at 11.30 they started for the village. Soon they had to ask some one the way to Noank. The man said "You are one mile from Norwich, take the first turn to the right. After driving for an hour they were lost in Ledyard on a good country road and still nine miles from this fishing village. It was getting late so Jerry went to a house and asked the right road to Noank. After this tip they got going again and in a little while were back home in the village, but it took them two hours and 50 minutes from Ledyard to Noank.

The Red Cross is having a membership drive in the village. The officials are trying to make it the biggest one yet, 100 per cent. strong. A Red Cross worker was at the post office Wednesday morning dressed in white with a Red Cross on her cap. Many joined for a year. This drive will last until Thanksgiving day. Let Noank go over the top, getting new members for 1928.

H. Bracci has a position at the local shipyard as cabinet maker.

Ralph Wheeler of North Stonington spent a day in the village this week.

Relatives from Hartford are visiting Mr. and Mrs. Charles Oles for several days.

Coast Guard boat No. 233 was hauled out on the east ways at the shipyard Wednesday. Repair work to be done included new sleeves, repainting and a general overhauling. This it will take about a week to finish, then the boat will leave for sea duty off Block Island.

Coast guard boat repairing has been done at Noank for the past two years. They say it is an easy harbor to get into and a big yard for the boats.

Billie Davis at the shipyard recently was carrying some hot pitch, fell with it and was burned painfully.

Arthur McDonald is at Deep River for a few days.

Again the streets are the playground for the children, perhaps a game of football going on, with windows close by. It seems strange to see a good sized village like Noank without a playground for the children. Often it has been ordered that all sports are to stop on the streets, but they still go on, until there is some play ground as in other places.

James Ashby is having a piazza added to his house.

Grandmother's MINCE MEAT

READY TO USE

AT YOUR GROCER'S

A New England Product Made By THE WHIPPLE CO., Natick, Mass.

CENTRAL VILLAGE

Lucy Webb Hayes circle, Ladies of the G. A. R. is to meet in the Congregational vestry this (Friday) afternoon.

James H. Dixon, P. M., of Oneco and his grandson, Jimmy Dick, visited friends in Central Village Wednesday.

Charles B. Montgomery, who has been ill is improving and expects to be out in a few days.

Thomas Grady spent Sunday at his home on Torrey row. He works at Jewett City.

S. S. Wilbur of Plainfield called on local friends recently, also on business Wednesday.

W. H. Tatem of Southbridge, Mass. was in town Thursday.

Members of the United Protestant church of Sterling who reside in the village are preparing for an entertainment.

Mrs. Everett Ladd visited Wauregan and Danielson Wednesday.

The looting of Schofield's garage here the other night was probably done by the well organized gang that is making special efforts to get away with the contents of all the small garages around this section. Finger prints tell the tale and may result in speedy arrests.

ASHFORD

Fred C. Fitts and family of Providence were at their cottage over Sunday.

Mr. and Mrs. C. R. Darrow and Mrs. Jane H. Cassidy of New London were at Frank Green's Sunday.

E. M. Grant butchered a 440 pound hog recently.

Inez Whittemore, of Providence, spent the week end at Hearthstone cottage.

Joe Rawcky was unfortunate in cracking the bone in his leg recently.

Autoists have much trouble getting through the village on account of the terrible condition of the road. The steam shovel is working here.

WINDHAM

"The Three Pegs," an amusing play in three acts was well presented in the school hall Friday evening by the members of the Girls' Friendly society of Grace church, Yantic, under the auspices of the Woman's Guild of St. Paul's church. Dancing followed.

Mr. and Mrs. George Brigham, of Buffalo, have been guests of the Misses Johnson.

At a business meeting of the Ladies' Aid society of the Congregational church Monday afternoon it was voted to paper and paint several rooms in the parsonage.

The pulpit in the Congregational church Sunday is to be supplied by Rev. William Tuthill.

Mrs. John Webster is in charge of season.

DY-O-LA DYES

Attractive changes in colors or tints easy with Dy-O-La. One dye for all goods. 15 cent dollars.

for Blouses

We Double the Buying-Power of Your Dollar Tomorrow

Infants Knit Bonnets and Sweaters

Of fine quality worsted yarns, rayon and embroidery trimmed; colors blue and white, pink and white. Values to $1.39. Dollar Day, Your Choice each **$1.00**

NORWICH 127 MAIN ST. DOLLAR STORE THE MANHATTAN BUILDING

Women's Georgette and Crepe-de-Chine SCARFS

Fringed and hemstitched hems, every new Fall and pastel shade. Values to $1.49. Dollar Day, each .. **$1.00**

STIRRING VALUES FOR THE LAST DAY OF OUR GREAT

ANNIVERSARY SALE

Women's Imported FABRIC GLOVES

In all the new Fall styles, embroidered cuffs and backs; colors mode, beaver, grey, Havana and nut. Value 79c pair. Dollar Day..... 2 Pairs for **$1.00**

Women's Wool & Rayon Striped Vests and Bloomers

Vests built-up shoulder style, drawstring top; regular and extra sizes. Value 59c. Dollar Day..... 2 for **$1.00**

Women's Rayon Vests

Colors flesh and white; all sizes. Value 69c. Dollar Day..... 2 for **$1.00**

MISSES' BANDEAUX AND BANDETTES

Of fine quality georgette crepe, satin, lace and rayon materials; lace and novelty edge trimmed; not all sizes and styles in the lot. Dollar Day..... 2 for **$1.00**

"KOTEX"

Value 49c package. Dollar Day..... 3 for **$1.00**

Special Assortment of Women's House Dresses Bungalow Aprons

Smocks and afternoon frocks. Values to $1.49. Dollar Day, your choice, each..... **$1.00**

WOMEN'S HOOVER DRESSES

Fine quality chambray, with white linene collars and cuffs; colors pink, grey, green and blue; all sizes. Value 79c each. Dollar Day— 2 for **$1.00**

Men's Flannelette WORK SHIRTS

Collar and double pocket attached; well made and cut full; colors khaki and grey; sizes 14½ to 17. Value $1.49. Dollar Day, each— **$1.00**

Ladies' and Misses' Jersey Dresses

Complete assortment of leading styles in every new color. All sizes. Saturday— **$4.44**

WOMEN'S AND MISSES' BALBRIGGAN DRESSES

Smart styles, in every new Fall shade; all sizes. Saturday, each..... **$1.54**

Women's Full-Fashioned SILK HOSE

High spliced heel, double sole, silk over the knee, slight irregulars of $1.49 quality; all new Fall colors. Dollar Day, pair **$1**

WOMEN'S RAYON HOSE

Double sole, lisle top, three-seam back; colors grain, champagne, French nude and gravel; all first quality. Value 50c pair. Dollar Day..... 4 Pairs for **$1.00**

WOMEN'S and MISSES' RAYON SLIPS

Hip hem, ruffled and lace edge styles; colors Nile, maize, pink, peach, grey, brown and tan. Value $1.49. Dollar Day, each..... **$1.00**

Infants' Bathrobes and Baby Buntings

Plain colors and nursery designs, pink and blue. Values to $1.39. Dollar Day, each..... **$1.00**

White Dinnerware

Crockery and Semi-Poreclainware

5 and 6-Inch Plates, each...5¢
Oatmeal Dishes, each.....5¢
St. Denis Cups only..2 for 15¢
Bakers, 8½-inch .....10¢
Soup Coups, 8-inch.....10¢
Platers, 11 and 13-inch....10¢
Salads ..... 10¢-15¢-19¢

Ladies' Flannelette NIGHT GOWNS

High neck, long sleeve style; pink and blue stripe, embroidery trimmed; regular sizes only. Value $1.29. Dollar Day..... **$1.00**

Children's Golf Socks

50% wool, derby ribbed, fancy roll-over top, all new Fall colors; sizes 7 to 10. Value 39c a pair. Dollar Day..... 4 Pairs for **$1.00**

CHILDREN'S FLANNELETTE SLIPS

Extra heavy quality; colors white and pink, with blue embroidery; sizes 2 to 14 years. Value 69c each. Dollar Day..... 2 for **$1.00**

Children's Flannelette Bloomers

Elastic waist and knee; colors white, pink and pink and blue. Value 59c pair. Dollar Day..... 3 Pairs for **$1.00**

54x76-INCH PORTLAND CROWN BLANKETS

Colors blue, rose and yellow, also mixtures. Value $1.39. Dollar Day, each..... **$1.00**

RAG RUGS

30x54, superior quality, in colorful designs. Value $1.29. Dollar Day, each..... **$1.00**

ELECTRIC TOASTERS

Highly finished nickel, with black handles. Value $1.29. Dollar Day, each..... **$1.00**

TURKISH TOWELS

Extra heavy quality. Value 39c. Dollar Day..... 4 for **$1.00**

MEN'S LINED CAPESKIN GLOVES

Sizes 8 to 10½; color brown. Value $1.49. Dollar Day, pair..... **$1.00**

INFANTS' BONNETS

Of fine quality Crepe de Chine, poplin and wool crepe. Ribbon and self-trimmed. Values to $1.49. Dollar Day, each— **$1.00**

Women's and Misses' FELT HATS

Smart styles, in all the newest Fall shades; turned down, poke and off-the-face. Value $1.98. Dollar Day, each..... **$1**

"CLARA BOW" TAMS

Colors black, blue, green, red and tan. Value $1.49. Dollar Day, each..... **$1.00**

Women's and Misses' Flannelette Bloomers

All sizes. Value 69c. Dollar Day..... 2 Pairs for **$1.00**

7-Piece "Cottage" CURTAINS

Fine quality voile and muslin, with ruffles and colored borders. Value $1.49 a set. Dollar Day, a set— **$1**

Boys' Corduroy and Cassimere Pants

Cut roomy and made well. Sizes 8 to 17 years. Values to $1.39. Dollar Day, each **$1**

Boys' Fleece-Lined WINDBREAKERS

Button through pockets, knitted wrist and waistband. Sizes 28 to 36. Value $1.29. Dollar Day, each.... **$1**

MEN'S NOVELTY RAYON HOSE

All new, neat Fall patterns. Values to 49c. Dollar Day..... 3 Pairs for **$1.00**

Men's "Contoocook" Wool and Cotton Hose

Natural and blue shades; all sizes. Value 29c pair. Dollar Day..... 4 Pairs for **$1.00**

MEN'S JERSEY RIBBED UNION SUITS

Long sleeve, ankle length styles, sizes 36 to 46; color random. Values to $1.49. Dollar Day, each..... **$1.00**

MEN'S FLANNELETTE PAJAMAS

Heavy quality, four rayon frogs; pink and blue stripe; pocket attached; all sizes. Value $1.29. Dollar Day, each..... **$1.00**

WHAT BRAINS, GRIT AND GUMPTION CAN DO.

(Written Specially for The Bulletin.)

Of course, we country people who live on isolated farms and fare sumptuously every day on turnip tops and potato parings from our own fields, we country people know little of the making both ends meet.

It must be so. At any rate we are told so, every time we venture a suggestion as to domestic economies in the city.

At the same time, if forbidden to talk, we are not prohibited—yet—from thinking, even if we choose to think about things we know nothing of. That latter liberty seems to be very widely taken by ignoramuses both of town and country. In fact, what are known as "fashion" and "politics" can be explained only on the assumption that they are the products of people who don't know what they are thinking about.

So we country bumpkins must be pardoned if we fall into line with the rest of our fellow citizens. We may not know what we are talking about, any more than others, but we can "shoot off our mouths," notwithstanding, same as the rest do.

I'm moved to this reflection by two news stories which I cut out of two widely separated newspapers, the same day. As both are by city residents and about city residents, neither one can justly be ascribed to rural ignorance of the conditions involved. If there is any ignorance or worse shown up, a comparison of the two, it will have to lie at a city, not a country door.

The first clipping is a news article from the New York Herald Tribune. It tells of the demands made by employes of the New York custom house for more pay, bigger wages, higher salaries. The assistant collector of the port testified that the average salary in the customs service is now "only $1,950 a year," and that it is "inadequate to meet living costs." Other representatives from various departments solemnly assured the committee on ways and means before whom the hearing was held, that "pay schedules now in force are insufficient to meet the cost of living."

As I figure it, $1,950 a year is something over $36.50 a week. This amount, the New York city customs employes agreed in swearing to before the committee, was not enough to meet the cost of living.

The other story, which I clipped the same day from, The Kansas City Star, tells how a young couple in that big western city lived for several years from 1924 on—during the peak of high prices, mind you—on $20 a week, with first one child, then two and later three. Not only lived, but lived wholesomely; not only lived wholesomely, but saved money. Here is the story as told by Mrs. O. E. Davis, the housewife, house-mother and economist-general, to a reporter of The Star:

"We had a 3-year-old boy and the clothes we wore when we came to Kansas City and that was all.

"We found three furnished rooms for $8 a week. That left us $12. We lived close to a good shopping district, and once a week we walked there and bought most of our groceries. We paid $5 a week for them. We didn't live on mushrooms and tenderloin, but by planning and watching sales we had plenty of good, wholesome food. We lived on a cash basis entirely.

"With the remaining $7 we bought clothes, went to a show occasionally, gave some to church services and saved more than $1 a week.

One night each week my husband and I did our week's laundry, so we had no laundry bill. I bought the material for the boy's and my clothes and made them myself. We saved enough to make the down payment on furniture for four rooms, and to rent a 4-room cottage. Part of our furniture was second-hand and part was homemade, but we put effort into it and made a livable place of our home. When our second baby arrived we were ready for her."

Even this doesn't quite tell the whole story. For the first six weeks of their residence in the big city they lived on $15 a week. That was the pay for the only job Mr. Davis could land when he first arrived. He took it, made good at it and, after six weeks, was given a better one at $20 a week. Until that time they lived on the $15 a week, "and didn't fall behind, either," Mrs. Davis remarks.

She not only made her own and her small boy's clothes, because she found this was cheaper than buying them ready-made, she also baked the family's own bread, because this, too, was cheaper than buying from the bakeries. She also got a trifling reduction in the regular rent, because she was careful to do no damage and to keep the tiny flat speklessly clean at all times. She does not hesitate to say that a wife can often save as much by prudent housekeeping as she would earn if she worked as well as her husband.

The reporter who "wrote her up" concludes his story with this paragraph:

"Meanwhile Mrs. Davis' eyes shine as she watches her three children. And the Davis home, with its toys in the front yard and its morning glory vine on the porch, is the kind a cynic thinks extinct nowadays, except on the covers of sentimental songs."

The New York customs employes go before the committee by dozens and solemnly swear that their average salary of $36.50 a week is "insufficient to meet the cost of living." At the same time the Kansas City people go ahead and live and bring up a family of three children and save a little money out of a wage of $20 a week.

It may be that rents and prices are a bit lower in Kansas City than in New York. I don't profess to know. Both are big cities and subject to big city conditions. If there is any small difference in these items it would have to be reckoned in pennies or nickels, not in dollars.

As a matter of fact, ordinary groceries can usually be bought in a big city cheaper than in a small village. I once knew a family which lived in a small town not far from New Haven, whose father did business in New York city, commuting back and forth daily. They used to buy all their groceries and some of their other supplies in New York, because they could do so cheaper than in the semi-rural village of their home. A former neighbor of mine, having a summer home in this entirely rural farming town, once told me that he bought a few things at the country store, "just to keep the store-keeper good-natured," but relied upon city purchases for the bulk of his supplies, because he could buy them enough cheaper there to pay freight up and still save money.

So far as I can discover the only way in which the rural dweller can get some of his food cheaper than the urban resident is to grow that part on his own land. For something like a dozen years I acted as buying agent for a small rural cooperative club. We confined our purchases almost wholly to groceries and saved an average of twenty cents on every dollar by buying them in the city, twenty-five miles away, instead of in the local stores. That saving was made over the cost of a monthly trip and a monthly freight-bill, too.

Of course there are certain items, such as rents and lights and water and heat, etc., which are almost necessarily higher in the city than in the country. But so far as the "eats" are concerned I'm inclined to think they average rather cheaper in the city than in the country—for those which are bought. The city resident usually has to buy them all, from lack of land on which to grow any part, and to buy them in "hand-to-mouth" lots," from lack of storage room in which to keep them. And, of course, you can't buy a barrel of flour in thirty-nine separate five-pound lots as cheaply as you could buy it in one 196-pound package.

All of which being admitted, it still does not make clear why families in one big city can't live on $36.50 a week, while a family in another big city lives, brings up three children, and lays by a little surplus from $20 a week.

Not so very long ago, during a strike in a western establishment, one of the strikers testified that his wages came to "only about $2,200 a year," and he couldn't feed and clothe his family on that pittance. At that very time, a near-by state was feeding its militia in their annual training camp—husky, big-eating, hard working men — for less than thirty cents a day each. Their ration, in quantity, quality and variety, exceeded that of the average private family by many points.

As a simple matter of fact, it isn't so much the high cost of living which eats up wages and salaries, as the high cost of shiftlessness and the pursuit of "the easy snap."

You'll have observed that Mrs. Davis of Kansas City bought the materials and made her own and her small boy's clothes. This took trouble and work.

She also bought the flour and made her own bread. This, too, took trouble and work.

She also was careful not to damage her little flat in any way and to keep it spick and span. This, again, took trouble and work.

She and her husband did their own laundry. This involved no little trouble and work.

They bought their groceries weekly, saw to it that the total didn't overrun their budget allowance, and made them last till the next week. More trouble and work planning and, perhaps, scrimping.

But the average idea of the average man and woman of today is not to take trouble and do work to save money, but to spend money recklessly in avoidance of trouble and work.

The Prodigal Son is the patron saint of the age. "Let's have a good time today; devil take tomorrow," is its motto.

Work?—Something to do as little of as possible and yet "get by."

Trouble?—Something to be avoided by any hook or crook.

Thrift?—An old fogy idea, out of date in an era of silk shirts, silk stockings and delicatessen stores.

The more we get, the more we want. Give us an inch and we demand an ell. Increase our income by ten per cent. today and we'll swell our out-go by twelve and a half per cent. tomorrow.

Only once in a month of Sundays do we hear of such a family as the Kansas City Davises, to show us what brains and grit and gumption can yet do.

I frankly confess that Mrs. Davis seems to me a much more creditable front page "feature" of the news than, say, Ruth Elder or Molla Mallory.

THE FARMER.

PUTNAM

(Continued from Page Three)

laws made its report which was fully discussed and will be acted upon at another meeting soon. Edna Kent has been elected treasurer of the club and John Ash reporter.

The clinic of Dr. Hugh Campbell of Norwich was cancelled this week at the Day Kimball hospital. His next visit will be announced later.

The Putnam High School football team will play the Killingly High School Friday afternoon at the grounds of the Putnam high school. The game is to be called at 3.15 o'clock.

Mrs. Everett Pellett has returned to her home at Danielson after spending several weeks with Mr. and Mrs. Oray Cutler at East Putnam.

W. S. Johnson, who has been spending the summer and fall at his home in this city left today for Tampa, Florida, where he will spend the winter.

Omer J Milot was in Boston this week attending a meeting of the New England Clothing Dealers' association.

Lieut. L. White and Captain I. Martin are guests at the Hotel Albert in New York this week.

The November meeting of the local W. C. T. U. will be held on Friday at 3 o'clock in the afternoon at the Community room of the Peoples Savings bank.

Mr. and Mrs. Richard Wohlebe and son, George, of Rockville, have been guests of Mr. and Mrs. William Falter of Woodstock.

Florence Burdick of Putnam has beenappointed executrix of the estate of Henry G. Burdick, late of Putnam, by Henry N. Benoit, judge of probate.

Mr. and Mrs. Raymond Medbury and family have returned from a visit with Mrs. Medbury's brother, George Stoddard and family at Melrose, Mass.

The Misses Dorothy and Virginia Paine, students at Brown university at Providence, have been visiting their parents, Mr. and Mrs. Henry Paine at Pomfret Center.

Mrs. William Smith and her son, Thomas, of Chicago, who has just returned from a trip abroad has been visiting Mrs. Elizabeth Smith at Abington.

EASTERN VOLUNTOWN

Mr. and Mrs. Underwood and daughter of Norwich and William Strange of Voluntown called to see Mrs. William Bitgood Nov. 11. They did not stop for the roads were so bad they could not ride. They walked and let Mr. Underwood drive the car.

Miss Lizzie Maynard of Ekonk Hill is working for Mrs. William Bitgood.

Mr. and Mrs. Charles Barber and granddaughter of Jewett City visited with Mrs. Barber's parents, Mr. and Mrs. William Bitgood of Eastern Voluntown Sunday.

Ed Radican of Beach pond called on Jefferson Barber and William Bitgood Sunday.

Mr. Money and son of Escoheag Hill have been taking apples to William Bitgood's mill. He said the roads from his place to Mr. Bitgood's were in a bad condition.

The Lewis boys of Beach pond heard their dogs bark one evening. They went out to see what he had and they looked up in the tree and saw a coon. They shot it and one of the boys says there is another so they shot again and got the two. One weighed nine pounds and the other 10 pounds. How is that for coon hunting and getting them before bedtime Sunday? They had a nice coon supper.

Mr. Dauss of Danielson got back to his mill in Eastern Voluntown this week Monday. He hasn't been able to do anything since the flood as the roads are so bad.

Charles Douglass returned from Plainfield Saturday night but went back Tuesday. He is getting wood for his cousin.

Mrs. Bitgood's children are planning to give their parents, Mr. and Mrs. William Bitgood a nice Thanksgiving as Mrs. Bitgood is not able to go with them.

Mrs. Bitgood is gaining very slowly. She takes a chair and goes from the sitting room to the kitchen and eats at the table. It makes her leg ache quite bad. Six weeks last Sunday since she was hurt. She says it is a long time to be shut in.

Geologists estimate that it must have taken more than 300,000,000 years for the ocean to attain its present state of saltiness.

A comparative study of window ventilation and fan ventilation and their effects on the health of school children is being made by the New York commission on ventilation.

Highest Quality in the World

La Touraine Coffee

You might as well have the best

Now is the time to buy your Victrola or Piano for Christmas.

We are making room for our new stock and must move all our used and demonstrator instruments. Every instrument where necessary has been rebuilt and all of them are guaranteed like new

The Hanover-Curland Co.

Orthophonic Victrola
Colonial model, demonstrator, selling at $110
OUR PRICE $59

Victrola X
Fine instrument, mahogany case, automatic stop. One of the late models. Regular $125
OUR PRICE $48

Brunswick Phonograph
Model 207, demonstrator, guaranteed like new. Regular $165 —
OUR PRICE $65

$50 Victor Portabl Phonograph
A Bargain $15

Wasserman 88-Note Piano
As good as new. Only used a few months. Mahogany case
OUR PRICE $145

Lindeman Piano
Good mahogany case, fine condition
OUR PRICE $90

Victrola XI
Perfect condition. Fine Mahogany case, regular $150
OUR PRICE $52

Victrola IX
Table model, double spring motor, regular $75
OUR PRIC. $24

Brunswick Console
Royal model. Perfect condition Regular $135.
OUR PRICE $59

Columbia Grafanol
Table model, regular $50
OUR PRICE $18

Crawford Piano
Perfect condition. Mahogany case
OUR PRICE $95

A United Piano
Full 88-note, good tone. Ebony finished case $49

Our policy of selling musical instruments exclusively assures our patrons the finest of Pianos, Victrolas and Radios. Every instrument, before leaving our store is inspected by experts who know their business. This inspection is well worth the thought of every prospective purchaser.

THE HOME OF MUSIC AND MUSICAL INSTRUMENTS
The Hanover Curland Company
24-34 Franklin St. Norwich, Conn.
PIANOS · VICTROLAS · BRUNSWICK RADIO

PIMPLES AND BLACK-HEADS ALL OVER FACE

Was ashamed to be seen—simple remedy brought quick improvement

Munden, Va., Aug. 5:—"Awhile ago I began to be troubled with enlarged pores and blackheads. Then pimples developed, and even boils. My skin was very sore and in a terrible condition. It was so disfigured and unsightly I was ashamed of it. I tried about everything to be had for pimples, but with no good results. I had heard Resinol Ointment and Soap so highly recommended for troubles like mine, I decided to try them. After one treatment there was a decided improvement, and the pimples began to fade away. I advise everybody with skin trouble to try Resinol." (Signed) Miss Hazel Beasley.

Your druggist sells Resinol Soap and Ointment. Why don't you try them?

WESTERLY

MACHINES IN COLLISION AT CHESTER AND SCHOOL STS.

(Special to The Bulletin)

WESTERLY, R. I., Nov. 17—This afternoon at 2:15 two automobiles collided at the junction of Chester avenue and School street. Anthony Grills of 4 Mountain avenue, in the employ of the Prudential Insurance received injuries and was taken to the office of Dr. Harry F. Crandall on High street for treatment. A Jewett sedan, owned by Lulu Opie, R. F. D., and driven by Richard Opie was proceeding down School street, west-bound, at the same time the Ford coach driven by Grills along Chester avenue was southbound to cross School street intersection where the collision occurred. The Ford coach was put out of commission, while the sedan was damaged also. Both drivers were alone. Patrolman Robert M. Kessel was called to investigate.

The Third District court this (Friday) morning, Judge Oliver H. Williams, will have a busy session. All cases of a week ago Armistice day, both civil and criminal, were continued to this Friday. There are two criminal cases resulting from automobile accidents, State, Frank H. Brown, chief of police of Hopkinton, vs. Edmund Scanlon of Providence, in which Scanlon is held for the death of Vernon Cross of Ashaway, the bicycle rider struck and injured so severely Oct. 28th that he died in Westerly hospital. The second case is that of State, Thomas E. Brown, chief of police of Westerly, complainant vs. William Sorenson of North Stonington, charged with reckless operation of an auto Nov. 11th, on Oak street when 7-year-old John Dericco, son of James Dericco, received injuries. The child is now reported as recovering at Westerly hospital.

Westerly American Legion has nominated the following: For commander, D. Girard McShea; adjutant, H. Russell Burdick; sergeant-at-arms, W. Wayland Lamphear; historian, H. Russell Burdick.

The Girls' club of Pawcatuck Congregational church met Wednesday at the home of Mrs. James Rae, 55 Cross street.

Westerly hunters R. Joseph Smith, Oliver W. Stoddard, Edward W. Sisson and Frank H. Knight left Thursday afternoon on an expedition somewhere in the wilds in the vicinity of Point Judith.

The Westerly League for Women's Christian Service is to meet this (Friday) afternoon in Girl Scout hall.

Westerly Masonic club, No. 176, and the Westerly Cycle club met Thursday evening in the Cycle club's rooms, Briggs building for a joint club night. A program by entertainers from Hartford made up a part of the evening's program. Refreshments were served and there were card and pool games.

The steam shovel at work on the excavation for the basement of the new business block on Railroad avenue on the estate of Albert L. Chester, between the Chester block and Ford station building proves an attraction for many. The digger is surrounded by three brick walls and plans call for a twelve foot excavation. Motor trucks carry the waste material to the property of Samuel Nardone, off High street.

The work of enlisting new members for Westerly chapter of the American Red Cross is progressing favorably. Wednesday 264 members were signed up and collection amounted to $292.25. There was a total enrollment of 1458.

The following transfer has been recorded in the office of the Westerly town clerk: Nov. 16. Susan E. Andrews (widow) to Lillian G. Mitchell, land at Pleasant View Beach with summer dwelling, adjoining land of James Symes, Jr., on north side of Atlantic avenue, being lot No. 135 plan of rear beach lots.

The ornamental double-bowed top window frames, three in number were placed in position Thursday in the second story Canal street front of the Castagna and Morrone business block, in process of construction in front of the Alba inn. The side brick walls have already reached the top of the second story of the block.

Business Car, No. 4, New York, New Haven and Hartford railroad, was attached to the Boston-bound Hub express of the New Haven road on Thursday making the Westerly station stop at 3:14 p. m.

Some delay was caused Thursday in the work of removing the old Dr. John L. May house from its Canal street location to the new site, at the rear of the Alba inn by the non-arrival of railroad ties. To get the large dwelling past the United Theatre building on the south side and a garage on the north, at the rear of the lot, many ties were used in the crib work to elevate the house, as there were but few inches to spare on either side. When cleared the moving process will be much more rapid.

Men on the New Haven road have set up snow plough signs for winter. Thursday a west-bound freight was drawn by two locomotives the first of which had a snow plough attached to the pilot.

Guests at an elaborate wedding celebration in Pittsburgh, were many Watch Hill summer visitors who attended the ceremony, late Wednesday at the East Liberty, Pa., Presbyterian church, when Miss Sarah Cordelia Mellon, daughter of Mr. and Mrs. Richard B. Mellon, became the bride of Alan McGee Scaife, also of Pittsburgh. "Sunshine," the summer estate of R. B. Mellon, brother of United States Treasurer Andrew W. Mellon, on the Westerly road at the entrance to the Watch Hill summer colony is one of the show places of that resort and this fall is receiving numerous alterations. The many acres covered by the grounds at Watch Hill have been attractively landscaped and to make an entrance to the villa, York avenue, a short and little used street was closed and a causeway constructed with winding approach to the grounds. As Miss Mellon, Mrs. Scaife has been a Watch Hill summer visitor for many seasons, also has been as bridesmaid at weddings held at the summer resort. Mellon social parties at Watch Hill have been on an elaborate scale. The wedding celebration is reported to have cost hundreds of thousands of dollars and rivalled that of kings and queens.

Wednesday at the rectory of St. Michael's church, in Pawcatuck, Miss Sylvia Pickhover, daughter of Mr. and Mrs. Stephen Pickhover of Stonington road, and Walter Francis Keenan, son of Dennis Keenan of Oak Hill farm, were united in marriage. Rev. Francis Xavier Quinn, was the pastor. Raymond Burdick was best man and Miss Lillian Pickhover of Pawtucketf, cousin of the bride was bridesmaid. The bride was attired in a powder blue chiffon gown trimmed with tan and carried yellow chrysanthemums. The bridesmaid wore a navy canton crepe gown and carried pink roses. Mr. and Mrs. Keenan will spend their honeymoon in New York and Washington. They are to make their home on Moss street.

As chairman of the Christmas anti-tuberculosis seal campaign in Westerly this year, Miss Kate Virginia Cottrell's selection was announced Thursday by Willard H. Bacon, chairman of the tuberculosis committee of the Westerly Visiting Nurse association. Miss Cottrell will organize her committee within the next few days and start the sale of seals and health bonds immediately after the Red Cross roll call ends. As in former years, a great

(Continued on Page Sixteen)

SLADE'S *Ginger*

IN ORDER to get the right results in cooking, your spices must be absolutely pure. Ask for Slade's by name. You are sure then of high-grade spices that are honestly full strength.

D. & L. SLADE CO.
Boston, Mass.
(A New England Institution)

Liggett's

ORIGINAL **Rexall** **Thursday, Friday and Saturday** Nov. 17th, 18th and 19th

ONE CENT SALE

WHAT IS A ONE-CENT SALE?

IT is a sale where you buy an item at the regular price, then another item of the same kind for one cent. As an illustration: The standard price of Klenzo Dental Creme is 50c, you buy a tube at this price and by paying 1 cent more, or 51 cents, you get two tubes, and save 49 cents. Every article in this sale is a high class standard piece of merchandise, just the same as is sold every day at regular price. *No limit—buy all you want, but on Thursday, Friday and Saturday only!*

A PROFIT-SHARING METHOD OF ADVERTISING

THIS sale was developed by the United Drug Co. as an advertising plan. Rather than spend large sums of money in other ways to convince you of the merit of these goods, they are spending it on this sale in permitting us to sell you a full size package of high standard merchandise for one cent. It costs money to get new customers, but the sacrifice in profit is justified, as we know the goods will please you.

SAVE ON TOILET NEEDS, ETC.

75c Theatrical Cold Cream, *lb. tin*	2 *for* 76c
50c Klenzo Dental Creme	2 *for* 51c
50c Klenzo Liquid Antiseptic, *large*	2 *for* 51c
30c Rexall Shaving Cream	2 *for* 31c
1.00 Georgia Rose Body Powder	2 *for* 1.01
50c Jonteel Face Powder, *Brunette—Flesh—White*	2 *for* 51c
25c Narcisse des Alpes Talcum	2 *for* 26c
50c Olivo Shampoo	2 *for* 51c
25c Tiny Tot Talcum	2 *for* 26c
50c Bouquet Ramee Talcum	2 *for* 51c
50c Bouquet Ramee Rouge	2 *for* 51c
50c Bouquet Ramee Compact	2 *for* 51c
1.00 Bouquet Ramee Face Powder	2 *for* 1.01
1.50 Bouquet Ramee Toilet Water	2 *for* 1.51
25c Violet Dulce Talcum	2 *for* 26c
35c Harmony Cream of Almonds	2 *for* 36c
50c Harmony Rolling Massage Cream	2 *for* 51c
50c Harmony Cocoa Butter Cold Cream	2 *for* 51c
50c Arbutus Vanishing Cream	2 *for* 51c
25c Rexall Cold Cream	2 *for* 26c
1.00 Harmony Quinine Hair Tonic, *8 ounces*	2 *for* 1.01
49c Harmony Bay Rum, *6 oz.*	2 *for* 50c
50c Lemon Cocoa Butter Lotion	2 *for* 51c
50c Hair Fix	2 *for* 51c
25c Rexall Tooth Paste	2 *for* 26c
35c Antiseptic Tooth Powder	2 *for* 36c
50c Riker's Brillantine	2 *for* 51c
75c Hair Stimulator	2 *for* 76c
50c Shaving Lotion, *7 ounces*	2 *for* 51c
1.00 Toilet Waters, *Arbutus Violet Dulce, Georgia Rose*	2 *for* 1.01
50c Georgia Rose Solid Brillantine	2 *for* 51c
25c Georgia Rose Soap	2 *for* 26c
25c Jonteel Soap	2 *for* 26c
25c Medicated Skin Soap	2 *for* 26c
25c Klenzo Tar Shampoo Soap	2 *for* 26c
15c Rexall Toilet Soap	2 *for* 16c
10c Egyptian Palm Soap	2 *for* 11c
15c Elkay's Hand Soap	2 *for* 16c
35c Marlenum Pocket Comb, *5½ inches*	2 *for* 36c
36c Bobbed Hair Comb *leather case*	2 *for* 36c
15c Goodform Hair Nets *Double Mesh*	2 *for* 16c
25c Jonteel Powder Puffs, *wool*	2 *for* 26c
20c Wash Cloths *(Assorted colored fancy borders)*	2 *for* 21c
25c Child's Tooth Brushes	2 *for* 26c
49c Hand Brushes	2 *for* 50c
35c Tooth Brushes	2 *for* 36c

RUBBER GOODS, ETC.

2.00 Maximum Fountain Syringe, *2 quart—Guaranteed one year.*	2 *for* 2.01
2.00 Maximum Hot Water Bottle, *2 quart size*	2 *for* 2.01
7c Kantleek Nipple	2 *for* 08c
1.00 Monogram Rubber Gloves, *Sizes 7, 8, 9*	2 *for* 1.01
40c Firstaid Adhesive Plaster, *1 in. x 5 yds*	2 *for* 41c
12c Firstaid Adhesive Plaster, *1 in. x 1 yd.*	2 *for* 12c

PURE FOODS

The following items are sold in our stores at the reduced prices every week-end. We quote them here because they represent excellent values.

45c Liggett's Coffee, *pound*	2 *for* 63c
50c Tea, *half pound*	2 *for* 66c
45c Red Currant Jelly	2 *for* 51c
45c Orange Marmalade	2 *for* 49c
45c Pineapple Jam	2 *for* 49c
35c Grape Jelly	2 *for* 36c
40c Salad Dressing	2 *for* 41c
35c Chocolate Sauce	2 *for* 36c
35c Vanilla Extract	2 *for* 36c
35c Lemon Extract	2 *for* 41c
25c Cocoa, *½ lb.*	2 *for* 26c
25c Cake Chocolate	2 *for* [illegible]
30c Beef Cubes, *12's*	2 *for* 31c
35c Peanut Butter	2 *for* 40c
29c Grape Juice, *pint*	2 *for* 41c
85c Liggett's Olive Oil	2 *for* 1.19
45c True Fruits, Preserved in Sugar—Strawberry, Raspberry, Grape—to be used as Jam	2 *for* 49c

PURETEST AND REXALL REMEDIES, ETC.

59c Rubbing Alcohol, *pint*	2 *for* 60c
69c Aspirin Tablets, *100's—5 grain*	2 *for* 70c
1.00 Syrup Hypophosphates Compound, *pint*	2 *for* 1.01
1.00 Peptona, *System Tonic*	2 *for* 1.01
25c Epsom Salts, *pound*	2 *for* 26c
50c Cherry Bark Cough Syrup, *7 oz.*	2 *for* 51c
25c Castor Oil, *3 ounce*	2 *for* 26c
60c American Petrofol, *pint*	2 *for* 61c
25c Tincture Iodine *with glass applicator*	2 *for* 26c
25c Calomel and Soda, *100's*	2 *for* 26c
20c Soda Mint Tablets, *100's*	2 *for* 21c
25c Spirits of Camphor, *1 oz.*	2 *for* 26c
20c Boric Acid, *4 ounce*	2 *for* 21c
15c Powdered Borax, *4 ounce*	2 *for* 16c
25c Cream of Tartar, *3 ounce*	2 *for* 26c
15c Epsom Salts, *half pound*	2 *for* 16c
25c Rochelle Salts, *3 ounce*	2 *for* 26c
25c Zinc Stearate, *1 oz. sifter top*	2 *for* 26c
10c Senna Leaves, *1 ounce*	2 *for* 11c
50c Mentholine Balm	2 *for* 51c
33c Milk Magnesia, *13 ounce*	2 *for* 34c
50c Diuretic Pills	2 *for* 51c
25c Special Cold Tablets	2 *for* 26c
50c Dyspepsia Tablets, *50's*	2 *for* 51c
25c Catarrh Jelly	2 *for* 26c
50c "93" Hair Tonic, *6 ounce*	2 *for* 51c
25c "93" Shampoo Paste, *4½ oz.*	2 *for* 26c
25c Carbolic Salve, *tube*	2 *for* 26c
25c Compound Licorice Powder	2 *for* 26c
25c Aspirin Tablets, *24's—5 gr.*	2 *for* 26c
30c Glycerin Suppositories *Adults, 12's*	2 *for* 31c
25c Glycerin Suppositories *Infants, 12's*	2 *for* 26c
35c Rhinitis Tablets, *100's*	2 *for* 36c
25c Fluid Extract Cascara Aromatic, *2 oz.*	2 *for* 26c
25c Glycerin & Rose Water	2 *for* 26c
20c Aromatic Spirit Ammonia	2 *for* 21c
25c Corn Solvent	2 *for* 26c
25c Larkspur Lotion	2 *for* 26c
25c Little Liver Pills, *100's*	2 *for* 26c
15c Toothache Drops	2 *for* 16c
25c Mentholated White Pine and Tar with Cod Liver Extract	2 *for* 26c
25c One Minute Headache Powder Tabs	2 *for* 26c
50c Granular Effervescent Sodium Phosphate	2 *for* 51c
20c Zinc Oxide Ointment, *new*	2 *for* 21c
45c Cascara Sagrada, *5 gr. 100's*	2 *for* 46c
25c Twin Tabs, *Laxative, 36's*	2 *for* 26c
35c Hinkle's Cascara Compound, *100's*	2 *for* 36c
40c Peroxide Hydrogen, *pint*	2 *for* 41c
50c Compound Cathartic Pills, *100's*	2 *for* 51c
50c Quick Acting Plaster	2 *for* 51c
50c No. 6 Disinfectant, *pint*	2 *for* 51c

DELICIOUS CANDY

1.00 Liggett's Challenge Package *(assorted chocolates, pound)*	2 *for* 1.01
60c Cadet Wrapped Caramels, *pound*	2 *for* 61c
10c Liggett's Cough Drops	2 *for* 11c
75c Fenway Cherries in Liquid Cream, *lb.*	2 *for* 76c
35c Peter's Milk Chocolate, *half-pound bar*	2 *for* 36c
35c Liggett's Milk Chocolate, *half-pound bar*	2 *for* 36c
5c Liggett's Assorted Wafers	2 *for* 6c

FINE STATIONERY

50c Marsala Stationery *box of 72 large flat sheets*	2 *for* 51c
50c Marsala Envelopes *box of 50*	2 *for* 51c
1.00 Arabesque *24 sheets and 24 envelopes deckled and bordered in silver*	2 *for* 1.01
50c Lord Baltimore *box of 24 sheets and envelopes*	2 *for* 51c
45c Cascade Pound Paper *about 90 sheets*	2 *for* 46c
40c Cascade Linen Envelopes *package of 50*	2 *for* 41c
10c Writing Tablets *45 plain or ruled sheets*	2 *for* 11c

Liggett's
The Safe Drug Stores
Main and Shetucket Streets

A GOOD PLACE TO BUY GOOD FURNITURE

Here are reasons that will lead you to this store. We believe in selling satisfaction—we believe in quality at a fair price and are opposed to cheap goods at any price. We believe in truthful advertising—we believe in courtesy—we believe in treating customers as guests whether they buy or merely wish to look. We believe in service—and we believe in conducting this business so as to insure bigger business tomorrow. Consequently you may depend on any furniture shown in our displays and know that our prices are modest.

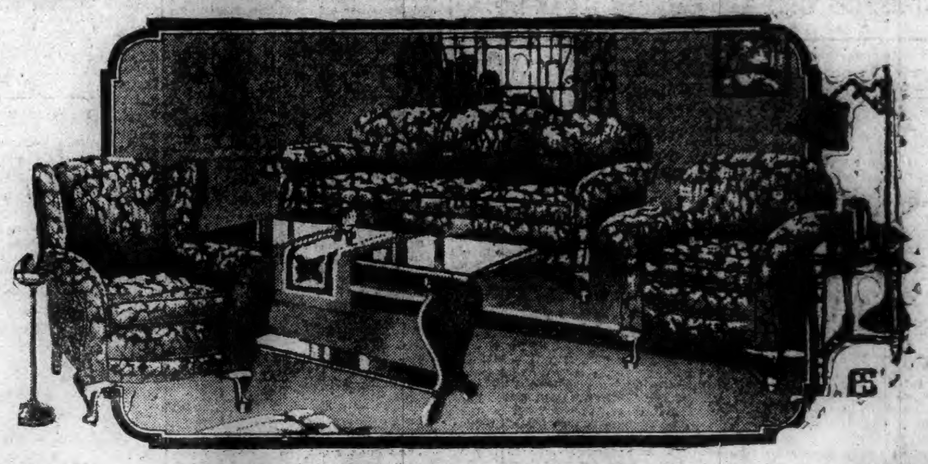

THIS 9-pc. LIVING ROOM OUTFIT $139

EXACTLY AS ILLUSTRATED

This superb outfit will make a magnificent Christmas gift for your home. Let every member of the family contribute to the purchase of this complete living room outfit as a gift for the home. The massive davenport, the club chair, and the wing chair have loose spring filled cushions, deep spring edge construction and rich, soft upholstering that is exceptionally comfortable. Then, too, we have included as a special Christmas feature, the following pieces: A davenport table and an end table in rich walnut color, a metal base bridge lamp with shade in harmonious color, a pair of book ends and a smoking stand.

A Wonder Gift Special

$1.29

The man who smokes will hope to receive a gift like this. We purchased this group at a very special price and are offering it to you at a saving that is extraordinary in every sense of the word. You have your choice of finishes.

Our Pledge to the Buying Public

WE WILL NOT BE UNDERSOLD

Our aim is to offer standard, staple furniture styles of proven quality at lower prices than any store in the city.

Our connections with the world's largest furniture manufacturers will enable us to offer magnetic attractions each day at prices we feel sure cannot be duplicated elsewhere.

EXTRA SPECIAL FOR SATURDAY ONLY

Folding Card Tables $1.29

Every household needs a card table and these folding styles are exceptionally convenient. Mahogany finish. Be here early!

JOIN OUR LANE CEDAR CHEST CLUB SALE

Your Cedar Chest will be delivered when wanted.

Hundreds to select from.

$1 DOWN

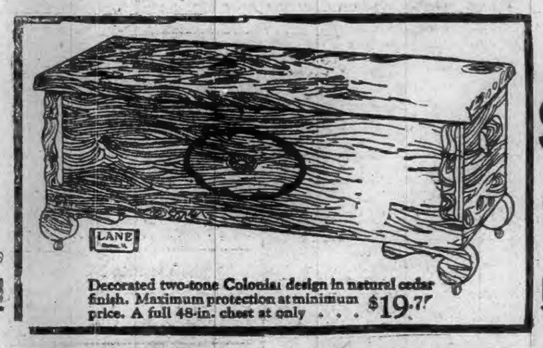

Decorated two-tone Colonial design in natural cedar finish. Maximum protection at minimum price. A full 48-in. chest at only . . . $19.75

$1 DOWN

Buy Her a LANE Cedar Chest for Christmas

The most practical gift Prices as low as

$9.75

Prepare Your Dining Room for Thanksgiving

THIS EIGHT-PIECE DINING ROOM SUITE

in Walnut Veneers, highly polished, including Buffet, Table, Five Side Chairs, One Arm Chair, leather or tapestry seats **$129**

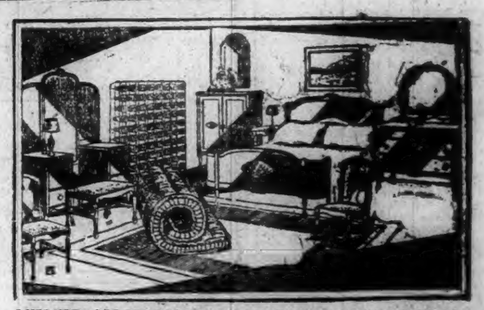

NEVER SUCH VALUES IN BEDROOM SUITES

This four-piece Walnut Bedroom, including all large pieces, as illustrated. Only at a store like this could you expect to find a value so sensational **$128**

MAKERS of HAPPY HOMES

SCHWARTZ BROS-INC.

COMPLETE HOME FURNISHERS

76-84 MAIN ST-NORWICH-CONN

GAINS OUTNUMBERED LOSSES AT THE CLOSE OF STOCK MARKET YESTERDAY

NEW YORK, Nov. 17.—(AP)—Stock prices were churned about in rather brisk fashion today with gains outnumbering losses at the close. Trading was unusually broad in character, the day's sales running close to 2 1-2 million shares. While advances of 1 to 6 points were spread over a wide list, speculative interest seemed to center largely in selected issues of the railroad equipment, amusement, low priced motor and some of the other recently neglected groups.

Continued ease of money rates, coupled with a strong reinvestment demand, and reports of improving conditions from some of the basic industries continued to provide the chief background for the advance. Export copper prices were advanced again today and a firmer undertone also was reported for cast iron pipe.

A sharp break of $2 to $2.50 a bale in cotton prices, part of which was recovered, shared speculative interest with the stock market. Although U. S. Steel common, General Electric and some of the other so-called barometric industrials were in rather free supply throughout the session, the average of 20 leading industrials compiled by the Associated Press established a new high record for all time at 179.71, or nearly 3-4 of a point above the previous high established in Sept. 13. The average of 20 leading rails was still about 6 1-2 points below the year's high although there was a net gain of about 1-4 of a point on the day.

Brokers loans reported by the New York Federal Reserve bank for the week ended Nov. 16 showed the record-breaking total of $3,456,118,000, an increase of $71,536,000 above that of the previous week.

American Can common was run up 3 1-2 points to 72 5-8, the highest price since the recapitalization of the company in the early part of 1926. Among the many other issues to reach new high ground were American Express, American Linseed, Beechnut Packing, Congress Cigar, Freeport Texas, National Biscuit, National Radiator, Reynolds Tobacco B, Shubert Theatres, Transcontinental Oil, Union Carbine, Utah Copper and Western Union.

Bear traders succeeded, however, in uncovering a number of weak spots. Commercial Solvents broke 15 1-4 points to a new 1927 low at 145 on reports of increasing competition, and then rallied to 151 on short-covering. Burroughs Adding Machine, Federal Mining & Smelting and R. H. Macy each fell back about 6 points, although the turnover was not very large in either case.

Lack of official confirmation regarding the plans to wipe out accumulated dividends of nearly $59 on Missouri Pacific preferred brought some selling into both the common and the preferred, although the latter attained a new high record at 111 5-8 in the early trading. Pittsburgh & West Virginia unped 6 points and Atchison preferred and Norfolk & Western were elevated to new high ground. Recommendations of interstate commerce commission examiners that application for the approval of stock control of the Wheeling & Lake Erie by the "Nickel Plate," Baltimore & Ohio and New York Central roads be disapproved failed to have any influence on the Wheeling issues, only 100 shares of the preferred changing hands at 77 1-2, up 1-2.

Call money held steady at 3 1-2 per cent all day. Time money and commercial paper rates were unchanged.

There was little interest in the commodity markets outside of cotton. Wheat closed practically unchanged, sugar held steady and coffee quotations showed moderate recessions.

The advance in sterling towards the "gold export point" was temporarily halted today, demand bills ruling 1-16 of a cent lower around $4.87 3-16, but Belgian francs and Norwegian kroner continued their march to new high ground. The canadian dollar hovered around the "gold point" despite the shipment of $3,000,000 in gold to Canada yesterday.

MARKETS AT A GLANCE

New York

Stocks irregular; investment utilities touch records.

Bonds firm; Missouri Pacific issues at new peak.

Foreign exchanges mixed. Belgian and Norwegian rates at new highs.

Cotton lower; larger crop estimate.

Sugar firm; steady spot market.

Coffee easy, disappointing Brazilian market.

Chicago

Wheat steady; improved export trade.

Corn easy; predictions colder weather.

Cattle steady.

Hogs steady.

STOCKS.

Sales (in hundredr)

	High	Low	Close
13 Abitl P & P	135½	131⅝	135½
2 AAb & Strauss	112⅝	112	112
4 Adams Expr	210	199	205
3 Adv Rumely .	11⅝	11¼	11¼
15 Adv Rumely pr	86⅞	85½	85½
6 Ahumada Lead.	3½	3⅜	3⅜
11 Ain Reduct	177½	175¼	176
104 Ajax Rubber .	8⅝	7⅞	8
50 Al Ch & D	182⅞	180¼	181¼
10 Amerada	30	29⅝	29⅝
16 Am & F P	27½	27	27
17 Am & F P pr	105⅝	104½	105⅝
7 Am Ag Ch	14⅝	14	14
1 Am Beet Sug .	18⅝	18⅝	18⅝
4 Am Bosch Mag	23½	23	23
7 Am Br Sh	41⅝	41	41
6 Am Brn Bov	8⅝	8½	8⅝
109 Am Can	72⅝	69⅝	72½
80 Am Car & F .	106⅝	103½	103½
1 Am Chain pr.	100	100	100
4 Am Chicle	72⅝	71⅞	71⅞
11 Am Drug	14½	13⅞	13⅞
2 Am Eucalptic	49	49	49
20 Am Express	183	179	180½
23 Am Home Pro	70	69½	69½
10 Am Ice	29½	28⅝	29⅝
2 Am Ice pr	91	91	91
58 Am Int Corp	54⅝	52⅝	54⅝
2 Am L F	6	6	6
1 Am La Fr pr.	78½	78½	78½
169 Am Linseed .	72½	69½	71⅝
10 Am Linseed pr	39⅝	39	39⅝
1 Am Loco pr	124⅝	124⅝	124⅝
70 Am Locomo	108⅝	106½	108
6 Am M & F	159½	156½	159½
2 Am Met Co	41	40½	41
17 Am Piano	27⅝	26	27
140 Am Pia pr ol	89⅝	89	89
9 Am Po & Lt	67⅝	66½	66½
4 Am Radiator	136	134⅝	134⅝
40 Am Ry Expr	118⅝	118	118
22 Am Republic	48⅝	47	47⅝
15 Am Saf Raz	60	59⅝	59⅝
1 Am Seating	40⅝	40⅝	40⅝
3 Am Ship & Co	3⅝	3⅜	3⅜
34 Am Sm & R	172⅝	170⅝	171
1 Am Sm & R pr	130⅝	130⅝	130⅝
48 Am Steel Fdrs.	62⅝	60⅝	61⅝
2 Am St Fdrs pr.	118⅝	118	118
26 Am Sug Ref	78⅝	75	75
2 Am Sug pr	108⅝	108½	108⅝
14 Am Sum Tob .	64	63	64
107 Am Tel & Tel	180⅝	177⅞	178½
15 Am Tobacco	181	177⅝	177⅝
15 Am Tob B	180⅝	174⅝	180⅝
2 Am Type Fdy	124	123⅝	123⅝
20 Am Type Fd pr	112⅝	112⅝	112⅝
16 Am W W Wks	82½	82	82⅝
6 Am Wat Wk pr	101⅝	101	101
2 Am Wool	22½	22⅝	22⅝
8 Am Wool pr	82⅝	82	82
3 Am Wt Pa ctfs	21⅝	21	21⅝
297 Anaconda Cop.	49⅞	49⅛	49⅝
42 AArch D Mid	58½	55	57⅛
3 Arm&Co Del pr	84½	84	84½
22 Arm&Co Ill A	10⅛	10	10
10 Arm&Co Ill B.	6⅛	6	6
16 Arm&Co Ill pr .	65⅝	65	65
122 Arms Cons Cp	53⅝	48⅝	52½
1 Artloom Corp.	45¼	45¼	45¼
129 Asso D Gds	52⅝	52	52
48 Atchison	193	190⅝	191⅞
48 Atl Coast Line	195½	190	195½
64 Atl G & W I.	38⅝	36½	38
6 Atl G&WI pr	39⅛	73½	33⅝
89 Atl Refin	122⅝	119⅝	120⅝
1 Aust Nich pr	27½	27½	27½
1 Auto St Raz A	44	44	44
24 Bald Locomo	255⅝	251	252
3 Bald Lo co pr	122	122	122
30 Balt & Ohio	119	118	118
7 Bang & Aros	71	71	71
1 Bamberger	110	110	110
30 B B ank Com ol	575	575	575
10 Bank Manh ol.	575	575	57
278 Barnsdall Cp A	26	25⅝	25⅞
1 Barnsd Corp B.	25½	25½	25½
1 Bayuk Cigar	99⅝	99⅝	99⅝
20 Bayuk 1 pr ol.	107⅝	107½	107½
1 Beacon Oil	14½	14½	14½
26 Beechnut Pck.	70⅝	70	70⅝
15 Beld Hemin	22⅝	21⅞	22⅝
13 Best & Co	57	57	57
41 Beth Steel	55⅝	54½	54⅝
11 Beth St Tpcpr	117⅝	116⅝	117⅝
16 Bloomnig's Br.	47⅝	47	47
4 Bon Ami	65⅝	65	65
2 Booth Fisheries.	6⅛	5⅛	6⅛
32 Briggs fg Co.	21⅝	21⅛	21⅛
1 Bt Ep St 2 pr	2½	2½	2½
2 Bkyn Edison	181½	181½	181½
1 Bk Manh Tn	57½	57½	57½
3 Bkyn Un Gas	136	136	136
14 Brown Shoe	44⅝	44	44⅝
7 Bruns T&Ry	10⅝	10½	10½
27 Bur Add Mach	136½	132	132
1 Bush Term	64⅝	64⅝	64⅝
14 Butte Copper	3⅞	3⅝	3⅝
2 Butterick	46	45⅝	46
6 By & Co A M	82⅝	82⅝	83
60 B&Co AM prol	110⅝	110½	110⅝
2 Calif Pack	67	67	67
40 Cal Pet	24⅝	24	24
3 Cal zinc Ld	1½	1½	1½
35 Cal & Ar Min	93	91½	92½
7 Cal & H Cn Cp	17	16⅞	17
24 Cana D G Ale.	49⅞	49⅞	49⅞
10 Can Sou Ry ol	64⅝	64⅝	64⅝
38 Canad Pac	194½	193	193½
20 Case Th sch	275⅝	268	270
11 Case Thr pr	123	122	123
2 Cent Alloy Stl.	28⅝	26⅛	28⅛
1 Cent Leath	24⅝	24⅝	24⅝
1 Ct Rib fds	13	13	13
10 Ct Rib pol	33	33	33
22 Cer de Pas Cop	63	62⅝	62½
14 Certainteed Prd	53⅝	52⅝	53
1 Cer-teed 2 pr.	104½	104½	104½
1 Certo Corp	69⅝	69⅝	69⅝
30 Chase Nt Bk.	671	671	671
40 Chat Phoe B.	530	530	530
46 Ch Cle ot	7⅝	6⅝	7
143 Ch Cl pr	21⅝	19	19⅝
28 Ches & Ohio	211⅝	210½	211
30 Ches Crp	34⅝	33⅝	34⅝
1 Chi & Alton	7⅞	7⅞	7⅞
4 Ch & Alt pr	12⅝	11⅝	11⅝
11 Chi G W pr	30⅝	29⅞	30⅞
3 Chi M&St P	16⅝	16	16
4 Ch M&StP ctfs	15¼	15¼	15¼
7 Ch M&StP pr.	29⅝	28⅝	28⅝
14 Ch M&StP p pr	28⅞	28½	28⅞
18 Chi & N W	91⅝	91	91
3 Chi R I & P	108⅝	107⅝	107⅝
140 Chi Y C	43⅝	42⅛	43
1 Childs Co	55½	55½	55½
150 Chile Copper	37⅝	36⅝	37
7 Christie Br&Co	69½	67⅝	68½
102 Chrysler Corp	57½	56⅝	57½
5 Chrys C p A	114⅝	114⅝	114⅝
4 City Stores B	55½	55½	55½
1 Cluett Peaby	80½	80½	80½
10 Cluett Pea pr	125	125	125
6 Coca Cola	122⅝	122	122⅝
24 Collins & Alk.	92⅝	92¼	92¼
55 Colo Fu & Ir.	77⅝	76⅝	76⅝
30 Col Gas & El.	91⅝	91	91½
5 Col G&E pr A	108⅝	108½	108⅝
62 Colum Carb	97⅝	94½	94⅝
10 Com Cred pr.	82	82	82
10 Com Cred 7 pc	23	23	23
7 Com Int Trust.	65	64½	65
268 Com Solv new	163½	145	151
22 Commonw Pow	66⅝	65¼	65¼
1 Conde Nast Pub	46½	46½	46½
24 Cong Nairn	25⅝	24¼	25⅝
38 Congress Cig	73	71½	73
4 Consol Cig	79⅝	78⅝	78⅝
1 Consol Cig pr	104	104	104
30 Consol Gas	114⅝	113⅝	114⅝
6 Cons Gas $5 pr	100⅝	100½	100⅝
22 Consol RR Cu	73	70⅝	72
3 Consol Textile.	3⅝	3⅝	3⅝
28 Cont Bak A	83⅝	82	83
7 Cont Bak B	5⅝	5½	5½
7 Cont Bak pr	94⅝	94	94
34 Contin Can	77⅝	76⅝	77
2 Cont Insur	232	230⅝	232
27 Cont otors	9⅝	9⅝	9⅝
230 Corn Prod	65¼	64	65
1 Corn Prod pr	136⅝	136⅝	136⅝
18 Coty Inc	110⅝	109⅝	109⅝
28 Crucible Steel.	84½	82⅝	83½
26 Cuba Cn Sug.	7⅝	7⅝	7⅝
10 Cuba Cn Sg pr	33	32⅝	33
20 Cuba Co The	26⅝	25⅝	25½
78 Cuba Am Sug	22⅝	20½	22⅝
24 Cudahy Pack.	65⅝	64⅝	64⅝
1 Cushns Sons In	142	142	142
4 Davis Chemical	33½	33½	33½
180 Deere&Co prol	114⅝	114⅝	114⅝
8 Delaw & Hud.	137	136⅝	137
3 Del Lk & W	159⅝	159⅝	159⅝
3 Devoe & Rey A	38½	37⅝	38⅝
90 Diam atch ol.	136½	136½	136½
252 Dodge Bros A.	17⅝	15½	17⅝
213 Dodge Bros pr	66½	65½	66½
18 Dome ines	11½	11	11½
31 DuP de Nem	326⅝	323	323⅝
21 DuP d Nm deb	114⅝	114⅝	114⅝
2 Duques Lt 1 pr	117½	117½	117½
6 East Kodak	170⅝	170	170⅝
3 Eaton Ax & Sp	23½	23⅝	23⅝
6 Eisenl & Bros	11½	11⅝	11⅝
21 Elect Auto Lite	98⅝	97⅝	98⅝
108 Elect Boat	16⅝	15⅝	15⅝
140 El Pow & Lt	28⅝	27⅝	27⅝
3 El Pw & Lt pr	105⅝	105⅝	105⅝
20 Elec Refrig	3⅝	3½	3⅝
3 Elec Stor Bat.	72	71⅝	71⅝
4 Emers Brt A	6⅛	5⅝	6⅛
41 Endi Johnson.	76½	74	76½
217 Eng Pub Serv	36⅝	35½	36
-Eng Pub Sv pr	107⅝	107⅝	107⅝
8 Equit Off Bldg	82⅝	81⅝	81½
41 Erie R R	64⅝	63⅝	63½
32 Erie 1 pr	62⅝	62	62
5 Erie St Sh	33⅝	33⅝	33⅝
27 Erie St Sh ctf	33⅝	33⅝	33⅝
3 Eure Vac Cl	72⅝	72⅝	72⅝
15 Fairb Morse	33½	32⅝	33½
2 Fed Lt & Tr	38⅝	38⅝	38⅝
1 Fed M & Sm	144	144	144
1 Fed Mot Trk	18	18	18
1 Fid Phen F In	167⅝	167⅝	167⅝
4 First Nt P 1 pr	104½	103½	104½
21 First Nat Strs	27⅝	27	27⅝
7 Fisk Rubber	15⅝	15½	15⅝
2 Fisk Rub 1 pr.	90	90	90
32 Fleischman Co.	67⅝	67	67
78 Fox Film A	76⅝	74⅝	76⅝
90 Frank Sim pol	112⅝	112⅝	112⅝
183 Freeport Texas	96⅝	93⅝	96
26 Gabriel Snub A	35	34	34⅝
112 Gardner Mot	10	9	9⅝
78 Gen Am Tk	60½	69⅝	69⅝
12 Gen Asph	84⅝	82⅝	83⅝
20 Gen Bak pr ol	137⅝	137⅝	137⅝
3 General Cigar	72⅝	72⅝	72⅝
54 Gen Elec spl	11⅝	11⅝	11⅝
1 Gen G & El A.	38	38	38
1459 Gen Mots nw	134⅝	133	133⅝
4 Gen Mots 7 p p	124⅝	124⅝	124⅝
4 Gen Out A	57	56⅝	56⅝
26 Gen Ry Sig	122	118	119½
10 Gen Refrac	67⅝	66	66
34 Gillet Saf Raz	98	96	97
52 Gimbel Bros	42	40	40½
8 Glidden Co	17⅝	17⅝	17⅝
10 Gold Dust	67⅝	66½	66½
56 Goodrich Co	80⅝	79	79⅝
4 Goodrich pr	107⅝	107	107
15 Goodyear 1 pr	95⅝	94⅝	95⅛
63 Gdyr T & R	59⅝	58⅝	58½
21 Goth S Hos	78⅝	77⅝	77⅝
16 Goth S Hos x	78⅝	77⅝	77⅝
13 Gould Coup A	5⅝	3⅝	3⅝
29 Granby C Min.	35⅝	35	35½
78 Gt N Ir O ctf.	24⅝	23⅝	23⅝
2 Gt Nor R pr	100⅝	100	100
16 Gt West Sug	38	37½	38
10 Gt W Sug p ol	118½	118½	118½
38 Greene Can Cp.	84	82	82⅝
4 Guanta Sug	9	8⅝	9
4 Gulf Mo & N	57	56	56
8 Gulf Sts Steel.	50⅝	49⅝	49⅝
3 Hartm Cp B	20⅝	20⅝	20⅝
1 Hoe R & Co A	28⅝	28⅝	28⅝
7 House Prod	67½	67	67
184 Houston Oil	160	156	158⅝
4 Howe Sound Co	39	38½	39
6 Huds & Manh.	53⅝	52⅝	53½
106 Hudson Mot C	69⅝	68	68⅝
285 Hupp Mot C	26⅝	25⅝	25⅝
2 Illin Central	134⅝	134⅝	134⅝
32 Indep O & G	26⅝	25⅝	26
2 Indian Motor	33	32⅝	33⅝
16 Indian Refin	9⅝	8⅝	9
9 Ind Ref ctfs	8⅝	7⅝	8⅝
10 Inhpirs Cop	19	18⅝	19
1 Int Rap Tr	35	35	235
117 Inter Rub	14⅝	13⅝	14
2 Intern Ag Cp	11⅝	11	11
19 Int Bus Mach.	99⅝	98⅝	98⅝
11 Int Cement	58⅝	58⅝	58⅝
66 Int Com Eng.	49	47⅝	48⅝
1 Int Comb E p	101⅝	101⅝	101⅝
36 Int Harv C	243⅝	242	242⅝
3 Int Harv pr	134½	134⅝	134⅝
21 Int M p pr	91	89	90
6 Int Mer Mar	3⅝	3⅝	3⅝
67 Int M M ar pr	38⅝	37⅝	38⅝
259 Int Nickel	68⅝	66½	68
70 Int Paper	69	68	68½
13 Int Pa Tpc pr	106	105⅝	105⅝
7 Int Ry of C A	41⅝	40	41⅝
10 Int Salt	65	65	65
1 Int Shoe	23⅝	23⅝	23⅝
10 Island Ck Coal	62	62	62½
15 Jewel Tea	71⅝	70	70
3 Jones Br Tea	28⅝	26⅝	26⅝
14 Kan Cy So Ry	63⅝	63	63
10 Kay J & Co	62⅝	61⅝	62
30 Kel Sp Tire	31⅝	30⅝	30⅝
1 Kel Sp 8 pc pr	95⅝	95⅝	95⅝
5 Kel Hay Wheel	21⅝	21	21
176 Kenn Copper	80⅝	79	79⅝
1 Kin G R Co	30	30	30
12 Kraft Cheese	53⅝	52	53
11 Kresge SS Co.	72⅝	72⅝	72⅝
51 Lago O & T	37⅝	36⅝	36⅝
6 Lambs Co	33⅝	32⅝	32⅝
6 Lee R & Tire	13⅝	13	13
14 Lehigh Valley	97⅝	96⅝	96⅝
15 Lehn & F Pr	40⅝	39½	39½
2 Life Sav Inc	22½	22½	22½
6 Lig & My Tob	122	120	122
85 L & M T B	123⅝	119½	121⅝
7 Lima Loco	59	57½	57½
110 Loew's Inc	57⅝	55½	56
4 Loft Inc	5⅝	5⅛	5⅛
4 Long B Lum.	29⅝	29	29
171 Loose Wil Bis	52⅝	49⅝	52⅛
10 Loco WB 1 p ol	120⅝	120⅝	120⅝
118 Lorll Pier Co	44⅝	42⅝	43
17 Lou Oil Ref	11	10⅝	10⅝
7 Lou & Nash	154	153	154
17 Lud Steel	25	24½	24⅝
4 Lukey Con	120	119½	119½
155 Mack Truck	105⅝	103⅝	104⅝
4 Macy R H Co	240⅝	235	235
7 Mad Sq Gar.	25	24⅝	24⅝
24 Mag Cop	51⅝	50½	50⅝
2 Mallin & Co	15	15	15
1 Mandel Bros	42	42	42
56 Manh El Sup	54⅝	53⅝	54
5 an Ry mod gt.	46½	46⅝	46½
4 Manh Shirt xd	32	31⅝	31⅞
2 Mara O Ex	13⅝	12½	12⅝
1 Market St Ry	6⅝	6⅝	6⅝
65 Marland Oil	36⅝	36⅝	36⅝
5 Marl Rockwell.	45⅞	44⅝	44⅝
2 Martin Parry	17⅝	17⅝	17⅝
3 Math Alk Wk	123⅝	121⅝	121⅝
25 May Dep St	88	86⅝	86⅝
4 ayta g Co	30⅝	30⅝	30⅝
85 Mid Sts Oil	2⅝	2⅛	2⅝
3 Miami Cop	15⅝	15⅛	15⅝
29 Mid St St Pr p	191	188⅝	189⅝
5 Miller Rub	191	188⅝	189⅝
13 Mo K ⅌ T	44½	44	44½
6 Mo K ⅌ T pr	107	106⅝	107
144 Mo Pacific	57⅝	54⅝	55
290 Mo Pac pr	118⅝	115	115⅝
6 Mont Power	103⅝	102⅝	103½
67 Mont Ward	36⅝	35⅛	35½
14 Moth L Coal	1⅞	1⅞	1⅞
3 Mot Pic Cap	7⅛	7	7
16 Motor et A	18	17⅝	17⅝
17 Nash Motor	88⅝	87⅝	88
14 Nat Amo stpd.	7	6	6⅝
17 Nat Biscuit	153	150⅝	152⅝
20 Nat Csh Reg A	46⅝	46	46
85 Nat Dairp Pr.	64⅝	63⅝	64⅝
1 Nat Dept Strs	21⅝	21⅝	21⅝
65 Nat Dist Prd.	51½	49½	50⅝
1 Nat Lead	128	128	128
30 Nat P & L	23⅝	23⅝	23⅝
10 Nat Radia	39	37⅝	39
6 Nat Rad pr	97½	96½	97½
5 National Sup	91	89⅝	91
1220 Nat Surety ol	319	313	317⅝
2 National Tea	166	165	165
28 Nev Con Cop	16⅝	16½	16⅝
6 N Y Air Bk	41⅝	41⅝	41⅝
47 N Y Central	164½	162⅝	164
2 NY C & St L	127⅝	127⅝	127⅝
3 New York Dock	60	60	60
37 NY NH & H p	118	112⅝	112⅝
57 N Y N H & H.	63	62⅝	62½
4 N Y O & W.	36⅝	36⅝	36½
10 N Y St 7 p ol.	109⅝	109⅝	109⅝
30 N Y St 8 p ol	98⅝	98½	98½
99 Nor West	196	191	194
79 Nor Amer Co.	59⅝	59	59½
5 Nor Amer pr	63⅝	63⅝	63⅝
2 Nor Am Ed pr	102⅝	102⅝	102⅝
13 Nor Pac	97⅝	97⅝	97½
2 Nor Pac ctfs	95⅝	95⅝	95⅝
30 Oil Well Sp p ol	105⅝	105⅝	105⅝
3 Omnibus Cor.	13½	13⅛	13⅛
17 Oppenh Col	76⅝	75⅝	75⅝
2 Orpheum Cir	24	23⅝	24⅝
6 Otis Eleva	146⅝	146	146
13 Otis Elev pr	8⅝	8	8
1 Outlet Co	82½	82½	82½
2 Owens Bottle	78½	78½	78½
21 Pac G & El	45⅝	45½	45½
1 Pac Oil	1⅛	1⅛	1⅛
174 Pack Mot Car	50⅝	49½	49⅝
137 Paige D M Car	12	11⅝	11½
13 Pan Am Pet	49⅝	43½	49⅝
22 Pan A Pet B	50⅝	49⅝	50
1 Panhandle pr	32	32	32
106 Para Fm Las	108⅝	107⅝	107⅝
23 Park & Tilf	42⅝	42⅝	42½
1 Pathe Exch	4½	4½	4½
9 Penn R R	65⅝	65	65⅝
3 Peop Gas Chi	153⅝	153⅝	153⅝
25 Peerless M Car	25⅝	25	25⅝
1 Penn Dix Cem.	22½	22½	22½
6 Pere Marq	131	129⅝	131
20 Phila Co 5pcpr	46	46	46
159 Ph Rdg C & I	48⅝	42⅝	43
6 Phil Mor & Co	30⅝	30⅝	30⅝
22 Phil Petrol	43⅝	42⅝	42⅝
210 Pierce Ar M Car	17⅝	16½	17
55 Pierce Ar pr	67	62	66⅝
2 Pierce Petrol	3½	3½	3½
27 Pitts Cial	69½	64½	65
27 Pitts & W I	155⅝	148	153
6 Prt Ric A T A.	75	74⅝	74⅝
80 Postum Co	118	117	117⅝
8 Press St Car	72⅝	71½	72½
15 Prod & Ref	27⅝	26½	26⅝
29 Prod & Ref pr.	42⅝	42⅝	42⅝
9 Pub Sr Crp NJ	42⅝	42⅝	42⅝
2 Pub El & G	109⅝	109⅝	109⅝
161 Pullman In n.	81⅝	80⅝	81⅝
11 Pure Oil	26⅝	26⅝	26⅝
2 Purity Bak A	60	60	60
575 Radio Cp Am.	84⅝	81½	83
2 Radio Cp pr	56⅝	55½	55½
7 Reading Co	109½	108	109½
1 Real Silk Hos M	26	26	26
3 Reid Ice Cr	67⅝	67	67
2 Reis & Co Robt	7⅝	7	7⅝
44 Reming Rand	23⅝	22⅝	22⅝
2 Rep I & St	59	59	59
1 Rep I & St pr.	100½	100½	100½
167 Rey Spring	9	8⅝	8½
3 Safety Cable Co	69	68⅝	68½
23 Savage Arms	53½	51⅝	52⅝
82 Schulte Ret St.	53⅝	50½	52
11 Seab Air Line.	31⅝	30⅝	31⅝
38 Seagrave Cor.	13⅝	12⅝	13⅝
82 Sears Roeb	79⅝	78	79
17 Shell Un Oil	27	26⅝	27
146 Shub Thea	68⅝	65½	67⅝
10 Simmons Co	55⅝	55	55⅝
21 Cincinn Con Oil	16½	16⅝	16⅝
5 Skelly Oil	27⅝	27½	27½
33 Sou P R Sug n	41⅝	40	40⅝
17 South Ry	131⅝	130⅝	130⅝
54 Sou Ry	139⅝	138⅝	138⅝
24 Spicer Mfg	27	26½	27
44 Stand G & El	60⅝	60½	60⅝
5 Stand G&E pr.	66½	65½	66
20 Stand Mill pr ol	99⅝	99⅝	99⅝
38 Stand Oil Cal.	56⅝	55⅝	56⅝
132 Stand Oil N J	40⅝	40⅝	40⅝
80 Stand Oil N Y	33⅝	32⅝	33
1 Stand Pl Gl	2½	2½	2½
10 Sterling Prod.	136	135	135
23

A Bulletin To Let Advertisement Will Sell It

BORN

MROZ—In Westerly, R. I., Nov. 15, 1927, a son, John, to John and Kathrina Broveczka Mroz.

VIRGA—In New London, Nov. 15, 1927, a son to Mr. and Mrs. James A. Virga.

GALLUP—At New London, Nov. 16, 1927, a son to Prof. and Mrs. Wallace Gallup of 9 Thatcher street.

MILLER—At New London, Nov. 17, 1927, a son to Mr. and Mrs. Frederick Miller of Mystic.

BARRASSO—In Hebron, Nov. 12, 1927, a son to Mr. and Mrs. Joseph Barrasso of Gilead Hill.

ALLARD—In Plainfield, Nov. 14, 1927, a son to Mr. and Mrs. Ernest Allard.

MARRIED

KEENAN-PICKHOVER—In Pawcatuck (Stonington), Nov. 16, 1927, by Rev. Fr. John F. X. Quinn, Walter Francis Keenan and Miss Sylvia Pickhover.

DIED

MACLACHLAN—In New London, Nov. 16, 1927, Mrs. Margaret M. Maclachlan.

SMITH—In New London, Nov. 17, 1927, Mary P., widow of Robert B. Smith, in her 86th year.

EDGAR—Sarah F. D., Nov. 16, 1927, at 575 West 157th street, New York city, wife of the late George P. Edgar and daughter of the late Charles and Frances Dennis.

FUNERAL NOTICES

WILSON—In Norwich, Nov. 15, 1927, Ambrose H. Wilson of Whipple avenue. Funeral services at Grace Memorial Baptist church, Mt. Pleasant street, Friday afternoon, Nov. 18, at 2 o'clock. Interment in Maplewood cemetery.

METZGER—In Norwich, Nov. 16, 1927, Caroline A. Zimmerman, wife of Jacob F. Metzger, aged 88 years. Funeral service at her late home, No. 88 Fifth street Friday, Nov. 18, at 2.30 p. m. Burial in Hickory street cemetery.

IN MEMORIAM

In fond and loving memory of our dear wife and mother

MRS. FREDERICK WOHLLEBEN

Who departed this life Nov. 18, 1925

Signed:

FREDERICK WOHLLEBEN AND FAMILY.

Taftville, Conn., Nov. 18, 1927.

FUNERAL DIRECTORS

Church & Allen
15 MAIN STREET
FUNERAL DIRECTORS AND EMBALMERS
Lady Assistant
HENRY E. CHURCH
WM. SMITH ALLEN
Telephone 428-3

CUMMINGS & RING
Funeral Directors and Embalmers, 322 Main Street
Phone 238-2 Lady Assistant

Shea & Burke
Funeral Directors
41 Main Street

GEORGE G. GRANT
UNDERTAKER AND EMBALMER
Phone 2729 Providence St. Taftville

The Henry Allen & Son Co.
88 MAIN STREET
Funeral Directors and Embalmers
Lady Assistant Telephone 410-2
DAVID H. WILSON

GAGER
FUNERAL DIRECTOR AND EMBALMER
PROMPT SERVICE DAY OR NIGHT

HOURIGAN BROS.
FUNERAL DIRECTORS
Norwich and Jewett City

PLAINFIELD

F. W. Tillinghast & Sons
UNDERTAKERS AND EMBALMERS
CENTRAL VILLAGE, CONN.
Tel. Moosup 282-2.

DANIELSON

LOUIS E. KENNEDY
Undertaker and Embalmer
DANIELSON
Special Attention to Every Detail.

WILLIMANTIC

Avery & Van Zandt
Succeeding JAY M. SHEPARD
Established 1870
Funeral Directors, Embalmers
Sixty and Sixty-Two North Street
Willimantic, Conn.

Killourey Bros.
FUNERAL DIRECTORS AND EMBALMERS
85 Union Street, Willimantic, Conn.
Phone 290. Lady Assistant.

WANTED—Female

WANTED—Waitresses at People's Lunch, 35 Franklin St. nov15 3t

MOTHERS WANTED—To know not to buy your little girl's coat until you have seen the wonderful coats The Rasnik Co., are selling, next to Western Union office. nov16 tf

WANTED—An experienced nursemaid. Must have references. Tel. 2361. Mrs. J. Ralph Howe, 274 Broadway. nov16 tf

WANTED—American lady wants position as housekeeper for one in family. Gentleman preferred. Good references. M. J. Harris, 294 Laurel Hill avenue. nov16 3t

FOR SALE—HORSES

TEAM OF HORSES for sale. Inland Paper Board Co., Versailles. Tele. Norwich 1776. nov15 3t

FOR SALE—Horse; 8 years old, weight 1800 lbs., guaranteed good worker, for sale cheap. Stephen Holowaty, Anderson Woodycrest Farm, R. F. D. 1, Newport Line, Conn. nov15 3t

A Bulletin Want Advertisement Will Get It

FOR SALE

OLD PAPER MILL felt for sale at the Montville and Versailles plants of the Inland Paper Board Co., Tel. Norwich 1776. Price 35c per pound. These make excellent blankets and automobile robes. nov18 3t

FOR SALE—9x12 rug $5; Crawford range $20; kitchen cabinet $22; iron bed $4.00; bed spring $3.00; mattress $4.00; baby carriage $3.00; talking machine with records $12.50. All merchandise in good condition. Repair parts for all makes of stoves. Norwich Used Furniture and Antique Exchange, 29-31 Shetucket St. nov18 tf

FOR SALE—Owner leaving for Florida; antique and household furniture. 292 Laurel Hill avenue, upstairs. nov14 3t

FOR SALE—Cow manure. Bass, 293 West Thames street, City. nov17 3t

FOR SALE—Lathe, foot power, 4 ft. bed, 7 inch swing, automatic feed, high speed for wood, low speed for iron, 2 dozen turning tools, dogs, centers, etc. Price $16.00. J. W. Mallett, 30 Market St. nov17 3t

FOR SALE—A 15 room house, 2 garages, extra building lot, now used as three apartment house on one of the best residential streets in the city; present rental $1800 a year. W. H. Murphy, 206 Broadway, Phone 281. nov17 3t

FOR SALE—Three apartment house, 23 rooms; two apartment brick house, 19 rooms. Extra lot with each house, within 10 minutes walk of city hall. W. H. Murphy, 206 Broadway, Phone 281. nov17 3t

FOR SALE—Choice antique chest of drawers. 112 West Thames St. nov17 3t

FOR SALE—No. 55 West Thames St., excellent 8 room house with improvements and in good repair, good sized lot, also No. 1-3 Thames terrace, two tenement house, well rented, corner location, good investment property being sold to close an estate. Francis D. Donohue, 242 Main St. nov17 tf

FOR SALE—Property on Main St., extending to Water street, containing 4 stores and 5 apartments. Must be sold at once. Burton, 744 No. Main St., Phone 1125. nov16 tf

FOR SALE—Brass bed, chiffonier, Morris chair and desk, in dark oak. Call 921-4. nov16 tf

FOR SALE—Elmwood avenue, beautiful 8 room house, garage. Also a fine 9 room house near Chelsea parade on best avenue and admired by all, get our price and you will buy. Bailey Realty Co., 43 Broadway. nov16 3t

FELLAH THREW a stone through a window here yeady, an the owner of the store was wild but he deodnt do enything cus the fellah sez you got a sign on your window, "Firestone," so I did. Special Buckingham cigarettes 20 for 10c. Noble Dexter. Pippin cigars, 5 for 20c. Briar pipes 25c. Fagan's Smoke Shop. nov16 tf

FOR SALE—Greeneville, 2 two family houses, garage and store, 1-2 acre land (nursery), fruit, etc., or would sell one for $3,500. Bargain. Bailey Realty Co., 43 Broadway. nov16 3t

FOR SALE—Union street, a good 3 tenement. Must be seen to be appreciated. Price will surprise you. Bailey Realty Co., 43 Broadway. nov16 3t

FOR SALE—Beautiful 19 room house, fine location A-1 rooming house, steam heated, etc., six minutes walk to center. Price only $8,500, cheap at $10,000. Bailey Realty Co., Connor Bldg, 43 Broadway. nov16 3t

FOR SALE—Watches, clocks, jewelry. A. C. White, 14 Pratt avenue, Taftville. nov15 tf

NEW 7 ROOM COTTAGE at 188 Boswell avenue. Possession at once. Call 2279.

FOR SALE—Near Golf club, modern 9 room house, 2 car garage and about 2 acres land. Inquire of Nicholas Tymcheck, Real Estate Agent, Norwich, Ct. Tel. 2806-12.

FOR SALE—Cottage and 2 apartment house on McKinley avenue, also a new bungalow on Smith avenue and a seven room house on Perkins avenue. Burton 744 North Main street. Phone 1125.

SMALL FARM of about 12 acres with good 5 room house and barn, good trout brook. Price $1,600. Terms if desired. Inquire of Nicholas Tymcheck, Real Estate Agt., Norwich, Conn., Tel. 2806-12.

FOR SALE—Buy this attractive 40-acre farm, not far from Jewett City. Only short distance from bus line. Good 8-room house and barn. Price, $3,000 Williams M. McNeil, owner, Jewett City. Oct20tf

FOR SALE—Your choice of a large list of farms from 6 to 800 acres—some fully equipped with stock, tools & crops. A. C. Burdick, Realtor, Jewett City & Thayer Bldg., Norwich. Aug16tf

FOR SALE
A very choice modern 7-room Cottage with a nice two-car garage. Choice location with large desirable lot. Present owner leaving Norwich is making a big sacrifice in pricing same at about one-half its sound value. For further particulars inquire of
JOHN A. MORAN
Real Estate Broker.

FOR SALE
Perkins Avenue. Eight rooms. All conveniences; nice location; attractive home.
JAMES E. MOORE
REALTOR.

WANTED—Male

WANTED—Men with sales ability, to call on professional and retail trade. State references and experience in first letter. Write International Mercantile Service, 1 Edwards St., Hartford, Conn. nov18 2t

WANTED—Young man as book keeper in garage, state experience and give references. Write Box 65 Bulletin. nov17 3t

WANTED—Single reliable man on dairy farm, good milker. A. T. Avery, Scotland road, Norwich Town, Conn. nov17 2t

WANTED—Married man on milk farm, milking machine. Call evenings. Thomas C. Leffingwell, Phone 441-12. nov16 tf

BOYS-GIRLS—10-16 years, wanted immediately for work that pays you well in cash. Write now for details. P. O. Box 38, Stafford Springs, Conn. nov16 3t

MANAGER—Wanted for Norwich. Branch store. No experience necessary. $500 cash deposit required on goods. $300 up monthly. Manufacturer, 335 Pearl St., Hartford, Conn. nov16 6t

WANTED—Salesmen to sell latest improved model of 27 year old washing machine company. Apply Carl E. Bericoff, 137 Franklin street. nov15 tf

COAL AND WOOD

FOR SALE—Seasoned 4 foot hard wood on the lot, no small, $5 a cord. B. B. Spicer, Boswell, Conn. nov17

FOR SALE—Good hard cord wood. Mr. M. Saastamoinen, Canterbury, Conn., North Society, Box 21. nov16 tf

FOR SALE—Slab wood in stove lengths $8 a cord, half cord $4.50. Hard wood in stove lengths $10 a cord or $5.50 a half cord. Delivered anywhere in city or Taftville and Baltic. Phone 1099-2. Charles S. Brown, Yantic. Prompt delivery. oct15 tf

FOR SALE—Coal, seasoned wood and kindling; delivered anywhere. R. Shapiro, Willow St., Phone 504 or 1383-4.

FOX'S WOOD YARD—Good hard seasoned wood, $10 per cord. $4 worth of kindling free with each cord. $5 half a cord, 7 baskets for $1. Phone 770 Boswell.

A Bulletin For Sale Advertisement Will Rent It

FOR SALE—Automobiles

FOR SALE—Seven passenger Buick sedan. Fine condition. Write Box A, Bulletin Office, Willimantic, Conn. nov18 3t

1924 Nash Roadster, new tires good condition; 1922 4 cyl. Essex coach, 1924 Hudson coach, 1923 Ford touring, 1922 Chevrolet touring. West Side Garage, 194-196 West Main street, always open.

REBUILT CADILLACS—314 Cadillac brougham, rebuilt; 314 Cadillac sedan; 61 Imperial sedan; 61 5 passenger sedan; 63 2 passenger coupe; 63 7 pass Suburban. Other makes, 1924 Studebaker coach; 1923 Special Six Studebaker touring; 1923 Willys-Knight sedan; 1922 Dodge touring; 1924 Peerless coupe; 1924 Paige brougham, model 65. A. C. Swan Co. nov17 tf

FOR SALE—1926 Chevrolet coach, new rubber. 449 Boswell avenue. nov12 1t

FOR SALE—Two-yard dump truck, working every day, in good condition. Telephone 2067.

FOR SALE—1925 Ford Sedan; 1918 Cadillac Touring; Maxwell Touring. Dolco Garage, 199 West Thames St. Phone 2265. Open nights and Sunday.

FOR SALE—1927 Advance Six Four door Sedan; 1927 Advance Six Sedan; Buick 4 passenger coupe; Ford Four Door Sedan. Cash or terms. Ring Bros. Tel. 1290 Aug23tf

BRIDGE HEAD MOTOR CO.—Groton, Conn. Falcon Knight Distributors. Open evenings and Sundays. Phone for demonstration. Aug10

Laurel Hill Garage
REAL VALUES

Buick Sport Coupe	$485
Chevrolet 4-pass. Coupe, 1924	$145
Chevrolet 5-pass. Sedan, 1924	$145
Chevrolet 5-pass. Sedan	$50
Ford Touring, 1923	$35
Nash 5-pass. Coach	$165
Overland 5-pass. Sedan	$175
Oakland 5-pass. Coach	$185

And Other Makes
SMALL DOWN PAYMENT
YOUR CAR IN TRADE
NO FINANCE CHARGES
LAUREL HILL AVENUE
Real of Laurel Hill School
Open Evenings and Sundays.
Telephone 590.

USED CARS

1924 Hupmobile Sedan	$325
1926 Chevrolet Coach	$420
1926 Chevrolet Roadster	$225
1924 Studebaker Coach	$395
1924 Ford Touring	$90
1924 Oakland 4-pass. Coupe	$375
1924 Chandler Touring	$325
1923 Essex 4-cylinder Coach	$260
1922 Dodge Touring	$40
1922 Studebaker Touring	$90
1926 Ford Coupe	$320
1925 Hudson Sedan	$355
59 Cadillac Sedan	$225
59 Cadillac Roadster	$260

STAR GARAGE
PLAINFIELD, CONN.

FOR SALE
1926 Ford 4-door Sedan, $350; 1925 Ford Runabout, with balloon tires, $125; 1923 Ford Touring, $50; 1921 4-pass. Chandler Coupe, $250; 1921 Buick Touring, $80; 1924 Jewett Touring, new paint, $150; 1924 Overland Touring, $100; Double-bottom Oliver Plow, $50; Saw Rig, mounted on truck, $125.
O. C. WOLFE, Inc.
THE ONLY AUTHORIZED FORD DEALER IN NORWICH

AT STUDEBAKERS,
1923 Studebaker 7 Pass. Sedan
1922 Dodge Touring
1924 Jewett Touring
1923 Jewett Special Sedan
1924 Studebaker Light 6 Touring
These cars are in excellent condition. Low down-payment and small monthly payments without excessive charge. You are under no obligation if you call 2280 for full information and demonstration.
T. N. M. LATHROP, Inc.
54-86 North Main St., Norwich, Conn.

FOR SALE—Musical Instruments

FOR SALE—Used upright piano $75. In good shape with splendid tone. Fine for beginner. Terms. The Plaut-Cadden Co., Main St., Norwich. nov14 tf

FOR SALE—High grade slightly used 88 note player piano. Sold new for $750. Can be bought for $395 on convenient terms. The Plaut-Cadden Co., Main St., Norwich. nov14 tf

FOR SALE—Victrolas, pianos, radios on special easy Christmas club terms. Be sure of your Xmas musical gift by joining this club. Easiest terms. The Plaut-Cadden Co., Main St., Norwich. nov14 tf

FOR SALE—A genuine Orthophonic Victrola, console model, used as demonstrator only, listing at $110. A bargain at $75. Hanover-Curland Co., 24 Franklin St. Oct29

FOR SALE — A beautiful upright Brunswick phonograph, guaranteed like new, list price. $165. Our price, $75 Hanover-Curland Co., 24 Franklin St. Oct29

FOR SALE—An upright Columbia grafonola, listing at $150. As good as new A bargain at $45. Hanover-Curland Co., 24 Franklin St. Oct29

FOR SALE—A brand new $1250 Amrico Reproducing player piano at $595. We have discontinued selling this make and will sacrifice at this price. We will deliver anywhere. Ampico rolls at half price The Hanover-Curland Co., 24 Franklin St. Oct29

FOR SALE—A few fine EE-note pianos at prices that anyone can afford. Crawford, $85; Lindeman & Son, $95; Milton, $145; Behning, $195. Easy terms to suit your purse. Hanover-Curland Co., 24 Franklin St. Oct29

WANTED—Miscellaneous

A. C. WHITE, repairer of watches, clocks, jewelry and talking machines; all work guaranteed. 14 Pratt Ave., Taftville. Phone 733. P. O. Box 524. feb1 d

WANTED—Highest cash prices paid for second hand furniture, household goods, antiques, store fixtures and tools. Try me before selling. N. Weisinger, 22 Market St. Phone 2152. tf

MIRRORS resilvered and glass for every purpose. Norwich Glass Co., 5 Bath St. Tel. 2463. May28

WANTED—On presenting this ad we will tap and heel men's, ladies' or boys' shoes with Plymouth composition double-wear taps and rubber heels at $1.25 Goldblatt's Shoe Store, 147 Franklin St. Norwich, Conn. May17tf

WANTED—Second hand antique furniture. Best prices paid. A. Bruckner, 107 Franklin St. Phone 859. Nov7d

CALL 617-3 for upholstering, drating, carpet and linoleum laying. Sep8tf

WHEN YOU WANT to put your business before the public there is no medium better than through the advertising columns of The Bulletin.

A Bulletin To Let Advertisement Will Sell It

TO RENT

TO RENT—Beautiful six room apartment, all modern improvements. Reasonable rent. 38 Washington St. nov18 2t

TO RENT—Tenement, 5 rooms, all improvements. 80 Cliff St. nov18 2t

FOR RENT—Light housekeeping rooms, all conveniences. 42 Union St. nov18 tf

TO LET—Light housekeeping, 5 Marguerite building. nov18 2t

TO RENT—10 room apartment, with or without garage; suitable for 2 families, all improvements. 159 Sachem St. nov16 tf

TO RENT—2 furnished rooms for light housekeeping. 201 Franklin St. nov17 tf

TO RENT—3 rooms, also light housekeeping rooms, all improvements. Phone 1341. nov17 tf

TO RENT—6 room apartment with or without garage. All improvements. 159 Sachem street. nov15 tf

TO RENT—Heated apartment, three rooms and bath, hot water, desirable location. Phone 263. nov16 tf

TO RENT—Apartment with all modern improvements, 49 Fairmount street. nov16 4t

FOR RENT—6 room tenement. All improvements, rent reasonable. Tel. 1495. nov16 3t

FOR RENT—Peck St., new 7 room house, garage $35; East Main street, 7 room cottage, garage, fine place $35; Broadway, 6 nice rooms, $25; Cliff street, 5 rooms, nice place, $30. Also many others. Bring in your vacancies. We can rent them. Bailey Realty Co. nov16 3t

TO RENT—156 School street. Five room apartments; all improvements except steam heat, rental $13 rear apartments, $15 front apartments. Kindly apply on premises to Mrs. Burns, or address P. O. Box 208, New London, Conn.

TO LET—5 room flat with all improvements, low rent. Phone 2146. nov15 tf

TO RENT—Tenement, 7 rooms, No. 324 West Main street. Call 1556. nov14 tf

FOR RENT—6-room apartment; all modern improvements; steam heat. Phone 37. nov12

FOR RENT—Apartment, 364 Washington St. Phone 626-13. nov12

TO RENT—Garage at 229 Broadway. Inquire Broadway Fish Market. nov11 tf

TO RENT—From Dec. 1st, one fine 7 room apartment in the Steiner mansion, 77 Church street. Inquire of Shea & Burke. nov10 tf

FOR RENT—Furnished room, Central location. Phone 2328.

To Rent—Tenement of four rooms and bath at Rock Glen. Mrs. J. M. Young.

TO RENT—6 pleasant rooms, rent very reasonable. Inquire 82 Mechanic street. Phone 1507-5.

TO RENT—Five room flat with all improvements. Low rent at 107 Washing street.

TO RENT—3 room apartment, all improvements. 308 Franklin St. Rent $13. Call 37.

FOR RENT—3 rooms and bath. Choice. Write Suite, Bulletin Co.

TO RENT—One light housekeeping room. 41 Boswell avenue. Tel. 142. nov4d

FOR RENT—3 rooms and bath. Inquire The Pasnik Co., Tel. 2149. nov4d

TO RENT—Apartment, 118 River avenue with or without garage. Apply H. A. Wulf, 161 Main street. nov2d

FOR RENT—Tenement with all improvements. Low rent. Inquire, M. J. Anderson, 110 N. Main St. ov1

FOR RENT—Half a house on Church St., near Broadway, all modern improvements. Apply. The Plaut-Cadden Co. Oct28tf

TO RENT—Two rooms furnished for light housekeeping, steam heated. 27 Division St. Oct26tf

TO RENT—Nice tenement; all improvements; reasonable rent. Inquire Alexander's Shoe Store, 138 Main St. oct22tf

TO RENT—6 rooms with garage. Three rooms with bath. Phone 259. oct13 tf

TO RENT—Furnished room all modern and central. Phone 211. Oct8

TO RENT—Pleasant five room tenement. 622 Main St. oct4tf

TO RENT—Shop, Hamilton Ave. Floor space 24 x 28. Tel. 2474-2. Oct3tf

TO RENT—5 and 7 room tenements Inquire Brooklyn Outfitters. oct1tf

FOR RENT—Twelve room house on Durkee Lane. Suitable for rooming house or can be converted to business purposes Apply at Bulletin Office. 184

TO RENT—Basement at 55 Franklin St. Suitable for most any kind of business. Inquire at Bulletin Office. oct2tf

FOR SALE.
Thursday at 10 a. m., 1 black walnut, one oak chamber set, oak library table, flat top desk, kitchen stove, blue flame stove with oven, box refrigerator, hair mattress, pictures, etc.
Mrs. M. A. Barber.
259 Laurel Hill Avenue.

Apartments For Rent
305 WASHINGTON STREET
Backus Hospital Corner, on Car Line
One 6 rooms, bath and garage; steam heat, newly decorated, all modern improvements.
One 7 rooms, bath and garage, steam heat, all modern improvements. Apply A. Morin, at The Plaut-Cadden Co.

AUCTIONS

AUCTION
WM. R. TINKER, Auctioneer
Fifteenth Annual Sale
— of —
Horses, Cattle and Poultry
MONDAY, NOV. 27, 1927
AT JOHN ACKLEY'S FARM
North Road, Poquonnock Bridge
One pair Work Horses; 25 Young Cows, some due to freshen soon; three heifers; one 2-year-old Guernsey Bull; 30 Young Sows, some with pigs; 3 boars; about 50 Shotes, all sizes; a lot of Hens, Geese and Ducks; one Ford Touring Car; one Kitchen Range, and many other articles too numerous to mention.
If Stormy next Fair Day. Terms Cash.
JOHN ACKLEY

FOR SALE—RADIOS

FOR SALE—Atwater-Kent model 35, brand new, complete with batteries, tubes and loud speaker. Ready to play, $98.95 Hanover-Curland Co., 24 Franklin St. Oct29

EVEREADY 45 VOLT "B" batteries $2.95. Cunningham tubes, $1.49. M. J Anderson, 110 No. Main St Sep28

WILBUR RADIO SERVICE—Sets, accessories and service of the better kind. 315 Main St., Day phone 805; night phone 1424-15. Aug31

POULTRY AND PET STOCK

WANTED—All kinds of poultry; will call anywhere; highest prices paid. Joseph Horn, Tel. 1301, Willimantic. aug11

A Bulletin Want Advertisement Will Get It

LOST AND FOUND

LOST—Fur scarf Wednesday p. m. at New Haven station or lower Franklin St. Finder please return to Bulletin office and receive reward. nov18 1t

LOST—Fox hound, black, tan and white. Please notify Alfred Abel, Yantic, Ct. Tel. 1846-14. nov18 2t

LOST—Small gray change purse containing sum of money. Lost either between Chelsea bank and Elks' home or Broadway corner and Shea's news stand. Return to Norwich Gas & Electric office, 34 Shetucket St. Reward.

LOST—Pocketbook containing fishing and drivers licenses. Leave at Bulletin office. nov17 1t

FOR SALE—Foxes

ALASKAN BLUE and silver black foxes. Live breeders and pelts for sale only. We start you, help you, and give you the benefit of our twelve years' experience. Booklet free; references, 6 banks. Cleary Bros., Seattle, or see our breeder-agent, Raymon W. Gray, Box 296, Willimantic, Conn. nov18 1t

FOR SALE—Cleary's Alaskan blue foxes, pen raised. Raymon W. Gray, Box 296, Willimantic, Conn. nov18 1t

LEGAL NOTICES

AT A COURT OF PROBATE HELD at Montville in and for the District of Montville on the 16th day of November, 1927.

Present, DAN D. HOME, Judge.

In the matter of an agreement between Frank H. Rogers of Montville and guardian of the person of Nina Florence Watrous, a minor of Montville, Conn., party of the first part, and Ernest A. and Estelle J. Lathrop, husband and wife, both of Montville, parties of the second part, for the adoption of said minor by said parties of the second part.

The said agreement having been exhibited to said Court for approval, in writing, it is

Ordered, That the hearing upon the approval of said agreement be had at the Probate Court Room in the Town of Montville, in said District, on the 25th day of November, A. D. 1927, at 10 o'clock in the forenoon and that notice of the pendency of said agreement and of said hearing for the approval thereof, be given by the publication of this order one time in some newspaper having a circulation in said District, at least six days prior to the date of said hearing, and that return be made to this Court.

DAN D. HOME, Judge.

AT A COURT OF PROBATE HELD at Montville, within and for the District of Montville on the 16th day of November, A. D. 1927.

Present, DAN D. HOME, Judge.

Estate of Henry C. Dolbeare, late of Montville, in said District, deceased. The Administrator exhibited his administration account with said estate to the Court for allowance; it is therefore

Ordered, That the 35th day of November, A. D. 1927, at 10 o'clock in the forenoon, at the Probate Court Room in Montville, in said District, be, and the same is, appointed for hearing the same, and the said Administrator is directed to give notice thereof by publishing this order one time in the Norwich Bulletin, a newspaper having a circulation in said District, at least 5 days prior to the date of said hearing, and make return to the Court.

DAN D. HOME, Judge.

The above and foregoing is a true copy of record.

Attest, CARRIE W. CRAIG, Clerk.

AT A COURT OF PROBATE HELD at Norwich, within and for the District of Norwich, on the 17th day of November, A. D. 1927.

Present, NELSON J. AYLING, Judge.

Estate of Emma C. Anderson, late of Norwich, in said District, deceased.

Ordered, That the Administrator cite the creditors of said deceased to bring in their claims against said estate within six months from this date, by posting a notice to that effect, together with a copy of this order, on the sign post nearest to the place where said deceased last dwelt, and in the same town, and by publishing the same once in a newspaper having a circulation in said District, and make return to this Court.

NELSON J. AYLING, Judge

The above and foregoing is a true copy of record.

Attest, HELEN M. DRESCHER, Clerk.

NOTICE

All creditors of said deceased are hereby notified to present their claims against said estate to the undersigned at R. F. D. No. 8, Norwich, Conn., within the time limited in the above and foregoing order.

CARL J. ANDERSON
Administrator

TOWN OF LEDYARD
PERSONAL TAX NOTICE

Notice is hereby given to all persons liable to pay a personal tax in the Town of Ledyard, due Nov. 15th, 1927, that I have a warrant to collect the sum of $2 of every person liable for same.

Nov. 29, 1927, I will be at the store of Norman & Povey, Gales Ferry, 10 a. m. to 12 m., at Mrs. P. L. Norman's, Allyns Point, 1 to 1.30 p. m., from 2 to 2 p. m. at the Poquetanuck store, November 30, 1.30 to 3 p. m. at Byron Chapman's Quakertown. December 31st, town clerk's office, 2 to 4 p. m.

All persons neglecting this notice will have $1 additional to pay after sixty days.

JOHN W. FINEGAN,
Tax Collector.

Dated Nov. 14, 1927, Ledyard, Ct.

NOTICE

FOR SALE—By order of the Honorable Court of Probate for the District of Norwich, I will sell the real estate situate on the westerly side of Spruce street, within the city and town of Norwich, with the dwelling house thereon, and known as No. 85 Spruce street, belonging to the estate of the late Byron W. Peck, late of Norwich, in said District, deceased, being a lot 100 feet in width on said street and about 139 feet more or less in depth, at public auction to the highest bidder at the premises on Monday, November 21st, 1927, at 10 o'clock in the forenoon, rain or shine. Terms of sale 10 per cent. on day of sale and balance within thirty days. This sale will be made absolute to settle said estate.

PERCIVAL W. CHAPMAN,
Administrator

NOTICE

All persons liable to pay a personal tax in the town of North Stonington, are hereby notified that I have a warrant to collect the same. This tax is due and payable Nov. 15, 1927. For the purpose of collecting said tax I will be at the town hall, Nov. 21 from eleven a. m. to five p. m.; at Leonard Main's store, Dec. 9, from five to eight p. m.

All persons failing to pay said tax within 60 days after the tax is due will be charged one dollar extra as described in the law of this state.

LENIAL F. MAIN
Collector of Personal Taxes
North Stonington, Conn. Nov. 11, 1927

Business Notices.

ANTIQUE FURNITURE

ANTIQUE FURNITURE—The Boston Antique Shop, Angelo Masiello, prop., 55 Franklin St., Norwich, Conn. Established 1920. Tel. 707. We specialize in any kind of furniture work at moderate prices, also deal in antiques. Aug8

I BUY ANTIQUE furniture, old books, papers, silver, pewter, pictures, glassware, tools, etc. Louis D. Ward, 4-6 Main St. Breed Hall Bldg., Norwich. Tel. 1332. feb26

A Bulletin For Sale Advertisement Will Sell

ANSWERS TO "WHAT DO YOU KNOW"
(Questions on Page Four)

Answers

1—Alexander Irving.
2—In 1915.
3—First ironclad ever constructed in the U. S.
4—At Mystic.
5—During the Civil war.
6—The Baldwin family.
7—In 1875.
8—Reported in the Bulletin of March 23, 1865, and of April 14, 1875.

Business Notices.

AUTOMOBILE ACCESSORIES

Authorized Service Station for Thermoid Brake Lining. Brakes Inspected Free.
JOE MOORE'S GARAGE
95 Chestnut St. Phone 2338

TIMKEN Bearings ROLLER BEARINGS

Norwich Auto Parts
Corner Main and North Main Streets.
Phone 2118.

Overhauling
Repair Work
of All Kinds
AUTOMOBILES, CARRIAGES, WAGONS TRUCKS and CARTS
Mechanical Repairs, Painting, Trimming, Upholstering and Wood Work.
Blacksmithing in All Its Branches.
SCOTT & CLARK CORPORATION
607 to 615 NORTH MAIN ST.

CONTRACTORS

T. M. KENDALL
Contractor and Builder
Phone 48-2 Norwich

P. F. SWEENEY
GENERAL CONTRACTOR and BUILDER
25 Chestnut Street.

MACHINISTS

BARBER'S MACHINE SHOP, L. and A. P. Guertin, proprietors. 23-25 Chestnut St. Tel. 2142. Does all kinds of machine and general repair work promptly day or night. Mar23d

MONEY TO LOAN

NOTICE!
THE THAMES FINANCE CORPORATION
Has Removed Their Office to
42 MARKET STREET
Telephone 2188.

LOANS
For the Coming Season
We make loans on HOUSEHOLD FURNITURE, without removal, or on GUARANTEED NOTES.
LOANS—Repayable in monthly installments with no charge except the lawful rate of interest.
Call, Write, or Phone 1470
New England Equity Corp.
Members of Chamber of Commerce
ROOM 206 THAYER BLDG
16 FRANKLIN STREET

MERCHANT TAILORS

SWANN THE TAILOR
HAS MOVED TO CLIFF STREET
Opposite Chelsea Bank Phone 2191

PRINTING

BULLETIN and RECORD job department now at Bulletin Office. Call 35-2.

PLUMBING

T. F. BURNS
91 Franklin Street Norwich, Conn.

TREES TO CUT

T. J. CONNELLY—Tree cutter and remover. 65 Boswell Ave. Jun10

TREES AND SHRUBS

Fruit, Ornamental Trees and Shrubs
MAPLEWOOD NURSERY CO.
East Great Plain Tel. 916-2

TRANSPORTATION

PASSENGER — Through service to Springfield, 3 times daily: 8:20, 1:35, 6:05, standard time. Springfield-New London Coach Co. For information, call Wauregan hotel. Tel. 704. Oct7

New York
Via New London Line
Fare $3.38 From Norwich
Staterooms Ready 7:30 P.M.
Lv. New London, Daily Except Sunday 11:00 P. M.
Due New York, Pier 40 N.R. (Houston St.) 7:00 A. M.
Returning
Lv. New York, Daily Except Sunday, 11:00 P. M.
Special Rates for Automobiles
Tickets and Staterooms at Railroad Station
The New England Steamship Co.

WHEN YOU WANT to put your business before the public there is no medium better than through the advertising columns of The Bulletin

A Bulletin To Let Advertisement Will Rent It

Business Notices.

TRUCKING

CALL 787 FOR
Local and Long Distance Moving
W. S. CUSSDON, 89 Chestnut St.

Hartley & Gallup—Truckmen. Local and long distance furniture and piano moving a specialty. High grade sand and loam for sale. Storage of any description. At 363 and 365 Hamilton Ave. Telephone 701-2 Aug4

Long Distance Moving and Expressing. Zimmerman, 17 Boswell Ave. Tel 1341.

ARTHUR B. H. LATHROP
Auto trucking. Teaming and Expressing. Furniture and Piano Moving
Established 1872 Telephone 175.

MONUMENTS

HARRINGTON & SON
Monumental and all kinds of cemetery works. 239 Franklin St. Sep22

MYSTIC

Mrs. B. H. J. Robinson, home demonstration agent for the county farm bureau held a group meeting for making felt hats at Grange hall Wednesday. Mrs. W. L. Main, president of the group called the meeting to order. Mrs. Robinson explained many details of the group meetings and arranged for Miss Mason to come early in the month and give instructions on interior decorations. Dinner was at 12:15. Sixteen hats were made. Some present cut patterns for various articles suitable for Christmas gifts. One was present from Norwich, two from Westerly, one from Noank, three from Old Mystic and those from Mystic made the attendance 33.

When the New London County League of Women Voters held a luncheon and meeting at Lighthouse inn Wednesday, those attending from Mystic were the president of the local league, Mrs. Carl C. Cutler, Mrs. Mason Manning, Mrs. Alfred O. Colby, Mrs. Justin W. Denison, Mrs. Leonard Harmes and Mrs. Fred Godfrey.

The B. Y. P. U. of Old Mystic Baptist church met with Mrs. Horace Stevenson Williams Tuesday evening. A short business session was held followed by games and a social time. Refreshments were served. Mrs. Williams also had the Ladies' Aid society of the church meet at her home Wednesday afternoon. The time was spent in piecing blocks. Fourteen were present.

Nathan Brown has laid a gravel walk in front of his residence on High street.

Mrs. S. E. Beebe and daughter Helen have closed the Tift house which they occupied for the season and are visiting the former's sister, Mrs. Frank H. Buckley.

Friends have received cards from Mr. and Mrs. Walter C. Morgan, while they were in Keene, N. H.

Mr. and Mrs. Charles E. Allyn found their property in Orlando, Fla., in excellent condition and are enjoying it there.

Capt. and Mrs. Truman Jewell are planning to leave soon for Pomona, Fla., for the winter.

Henry Barnes, of Pittsburgh and Amos Barnes, of Hartford were recent visitors at the home of their parents, Mr. and Mrs. F. A. Barnes.

Mrs. Arthur Main and Miss Flora C. Mosgrove of Westerly spent Wednesday in the village.

The United Workers of the Old Mystic Methodist church tied three quilts Wednesday afternoon.

Phebe Packer Rathbun tent, Daughters of Veterans met in G. A. R. hall Wednesday evening.

WESTERLY

(Continued from Page Fourteen)

portion of the sales will be made through school children. Of the proceeds received 80 per cent will be spent locally in combatting tuberculosis and the remaining 20 per cent will go to the Rhode Island Tuberculosis association.

Thursday morning at 8:30 o'clock the funeral of Luigi Auletta was held from his home, 11 Pearl street. In the solemn mass of requiem at 9 o'clock at the Church of the Immaculate Conception, Rev. Henry Bruno, S. M., was celebrant, Rev. J. P. Cassagne, S. M., deacon, and Rev. J. F. Vincent, S. M., sub-deacon. Following the mass, Martin H. Spellman sang "Face to Face." There was a large attendance of relatives and friends and beautiful floral pieces. Burial was in St. Sebastian cemetery, where the committal service was by Fr. Bruno. The bearers were Natale Cappuccio, John Auletta, Harry Auletta, John Auletta, Frank Barzuto and George Majello.

Frank Thoumine, in the employ of the Westerly branch of the Standard Oil company left Westerly on Thursday morning for Boston to attend a meeting of the company employes.

Archie Meikle returned Thursday from New York.

Patrolman Robert M. Kessel began a week's tour of day duty Thursday morning while Officer Michael Curtin returns to night patrol duty.

Mr. and Mrs. L. Ward Alger were in Providence Thursday.

COOK OF U. S. S. TRIPPE CONFESSES TO ATTEMPTED ARSON AT NEW LONDON

(Special to The Bulletin.)

NEW LONDON, Nov. 17.—Andrew Austin, colored, a member of the crew of U. S. S. Trippe, United States Coast Guard, was arrested this afternoon by Sergeants Nelson Smith and John Cavanaugh charged with arson. He will be in the police court tomorrow. Austin was not arrested at the time of committing the crime of which he is charged. As he is a cook and the Trippe was leaving port the day the police were to arrest him, his services were needed aboard the destroyer. The boat was to be absent from port a week, but officials of the coast guard assured the police that Austin would be delivered to them whenever the boat returned to port. The boat came into port this morning and Austin's arrest followed. Austin has made a confession in which he freely admits setting fire to the residence, 14 John Street, occupied by Martha Bankton, also colored, and where several Negros are lodgers. He declares in his confession that he attempted to cause the destruction of the house because he entertained a feeling of enmity for one of the occupants. In fact he said that the residents of the house "are no good."

Shortly before midnight a still alarm was received at police headquarters for a fire in John street. Deputy Chief Calvin Edmonds and the Nameaug Engine company responded. A lively fire was in progress in the cellar of 14, the timbers supporting the ground floor having been ignited by that time. A quantity of chemicals was emptied upon the fire, causing it to be quickly subdued. After extinguishing the fire a strong odor of kerosene was detected and the police were notified. Automobile Officer Augustus Ray was assigned to the case and his investigation resulted in evidence being obtained that pointed to Austin as having set fire to the house. The next day Sergeants Smith and Cavanaugh took up the investigation and they decided to question Austin. He was brought to police headquarters and after being grilled a half hour admitted that he had started the fire. He said that he purchased a gallon of kerosene at a Bank street store and carried it to a point near the state pier where he hid it. When he decided to use the kerosene for the purpose for which it was purchased he went to its hiding place and carried it through Water street where he could take it to the cellar of the John street house without detection. Entering the cellar, which was open, he distributed the inflammable liquid over the refuse and then went away. Shoraly before midnight and when there were nine occupants in the house, Austin returned and entered the cellar where he applied a match to the soaked paper and wood, then left. The fire was discovered by the occupant of the house at 14½ John street as he was about to enter his home and he sent the still alarm to fire headquarters. Austin went to his home and next day was brought to police headquarters when he made his signed confession.

W. M. Quimby, of Thetford, Vt., went to police headquarters today and requested that he be given aid in finding George Bacon, a Thetford youth, who disappeared mysteriously last night. Quimby and Bacon were stopping temporarily at 57 Federal street and Bacon informed Quimby last evening that the former was going to ride about the city. That was the last seen of Bacon for he failed to put in an appearance at the Federal street house. It is believed that Bacon has stolen the car. It is a Ford touring car of 1925 model.

Ruth G. Rothenberg, of Waterford, administratrix of the estate of Arthur H. Gager, has sold a house and lot, corner of John and Potter streets, to John E. Lynch, of Bridgeport.

Francis Allanach has sold a building lot on Guthier place to Elizabeth Chappell.

Nancy Morse, of 28 Franklin street; Norman Rasmussen, Niantic; Gloria Bonney, 235 Colman street; Edward Pearce, Eastern Point, Groton and Madeline Waterhouse, Niantic, patients at Lawrence-Memorial hospital, were discharged today.

The funeral of Henry D. Card, former journeyman carpenter, was held this afternoon at 2 o'clock at his residence, 39 Waller street, the services being conducted by Rev. Joseph A. Elder, former pastor of Huntington Street Baptist church. Burial was in Cedar Grove cemetery.

Station House Keeper Frank Corcoran has resumed his duties after his vacation of two weeks.

BOY SCOUTS' FUND CAMPAIGN GETS ENTHUIASTIC START

(Special to The Bulletin.)

NEW LONDON, Nov. 17.—The drive for the Boy Scouts' fund was started this evening with a get-together meeting in the Dutch room of the Hotel Mohican, when about 150 citizens in sympathy with the movement assembled and listened to George J. Fisher, of New York, a New England leader in behalf of the Boy Scout project. There was a banquet at which Attorney C. Hadlai Hull was toastmaster and besides Mr. Fisher, other speakers extolled the Boy Scout movement. The driver for funds will start tomorrow and will continue until Monday. Fifteen teams have been organized, comprising eight men to a team, who will solicit subscriptions from men and women, the money to be expended in maintaining Camp Wakenah, where the boys camp during the summer. The campaign committee is composed of C. Hadlai Hull, general chairman; Ezekiel Spitz, vice chairman; Charles E. White, treasurer; F. E. Burdick, secretary; Scoutmaster, Division A., Ernest Nibbs; Arthur H. Shurts, Scoutmaster, Division B., and William Z. White, Scoutmaster, Division C.

MRS. ALFRED MITCHELL'S GIFT OF PARK TRACT ACCEPTED

(Special to The Bulletin.)

NEW LONDON, Nov. 17.—The city council, acting as a committee, met in the office of City Manager William A. Holt last night and considered the offer of Mrs. Alfred Mitchell who has tendered the city for park purposes a 30-acre tract extending from Montauk avenue to Ocean avenue, between Thames street and Gardner avenue. After the proposition of Mrs. Mitchell was freely discussed, it was voted to accept the offer and this will be done probably at the meeting of the city council next Monday. Streets will be laid out and an expert landscape artist will cause the beautification of the park. This work will be paid for by Mrs. Mitchell, provided that the city cause a highway to be constructed through the park so that an entrance to it will be possible on both Montauk and Ocean avenues. Mrs. Mitchell will give the city a right of way over other land of the Mitchell estate so that the highway can be constructed. Mrs. Mitchell wants positive assurance from the city that the park will be properly maintained and this will be given.

CHICAGO STUDENT LEAVES—LEG HAD TO BE AMPUTATED

(Special to The Bulletin)

NEW LONDON, Nov. 17.—Albert E. Goodrich, 21, Brown University student, a patient at Home Memorial hospital, was discharged today. Goodrich and a classmate were riding on a motorcycle in Waterford, several weeks ago, when the cycle collided with an automobile. The cycle was driven against an upright holding a metal mail box, which terribly lacerated the young man's leg, besides producing a fracture. The injury was of such a nature that it became necessary to amputate the leg near the knee. Goodrich went to his home in Chicago, where his father is chief of the fire department.

Much has been made in the New York papers this week of the gratifying fact that the patients have been transferred from the old wooden house at Hawthorne, N. Y., to the new fireproof Rosary Hill Home. The ideals and hopes of the late Rev. Mother Alphonse Lathrop are now realized and the incurable cancerous patients, being made as comfortable as is possible, are now secure. Numerous New London residents have contributed from time to time to this wonderful charity, primarily through the fact that Rev. Mother Alphonsa, when in the world and known in society and literature as Rose Hawthorne Lathrop, wife of the gifted whiter, George Parsons Lathrop, was a resident of New London. She was the daughter of America's great novelist, Nathaniel Hawthorne. As a member of the D. A. R., she was also known to prominent women of this vicinity. Following her husband's death, she entered the sisterhood of the Roman Catholic church, to which both had been converted, devoting the remainder of her life to care of the friendless cancerous poor. The home which she founded for them in Westchester, N. Y., has expanded, so that a new building was imperative; and this has been erected at a cost of nearly $300,000, all donated by charitable persons of every denomination. Mother Alphonsa has died, but her work is being carried on. Since July 1st, 1926, $275,015.90 has been expended on the fireproof house. There is still due $10,700. Subscriptions large and small are coming in, to Rev. Mother M. Rose Huber, O. S. D. head of the Servants of Relief for Incurable Cancer, Hawthorne, N. Y.

John Holmgren, Jr., son of Mr. and Mrs. John Holmgren, of Shaw street, and Miss Marjorie Silva, daughter of Mr. and Mrs. Manuel Silva, 139 Winthrop street, were married at 10 o'clock this morning at Hallam chapel of St. James' Episcopal church, by Rev. Philip M. Kerridge. James Romano was best man and Miss Ethel Silva, cousin of the bride, was bridesmaid. Mr. Holmgren is employed by the Thames Towboat company and his bride was formerly employed at the submarine base. Mr. and Mrs. Holmgren are now on a wedding trip and upon its termination will make their home at 139 Winthrop street.

Mr. and Mrs. Andrew J. Collins have returned to their home in A'ger place, after having visited Mrs. Collins' cousin, Dr. Edward J. Dray, of New Britain.

Charles Baurhyte, chief engineer of steamer Richard Peck, who was struck by an automobile on Main street Tuesday, was discharged at Lawrence-Memorial hospital today. Baurhyte sustained only bruises and contusions, but he had been detained at the hospital so that if internal injuries developed, they would be early discovered.

Mary P. Winthrop, 85, widow of Robert B. Smith, died this afternoon at her residence, 101 Blinman street, her death terminating an illness of about four years, which resulted from shock. This was aggravated by infirmities attending her advanced years. Mrs. Smith suffered another shock Tuesday night. She is survived by a daughter, Mrs. Walter Osborn, of Westport; two brothers, Henry Winthrop, of this city, and Fred Winthrop, of Ocean Park, L. I.; a sister, Mrs. Belle Beebe, of this city, and four grandchildren. Mrs. Smith was born in New London, July 11, 1842, and had always resided here. She was the daughter of William Henry Winthrop and Mary Ellen Young. Her father was a direct descendant of John Winthrop, a former governor of Connecticut.

Mrs. Margaret M. MacLachlan, 69, died last evening at the residence of her daughter, Mrs. Ralph Crepeau, 12 Summer street, having been ill for several weeks. She is survived, besides Mrs. Crepeau, by five daughters, Mrs. Carl Southworth, Mrs. Robert Greeg and Mrs. Truman Brown, of this city; Mrs. Hugh Scarles, Boston, and Mrs. George Wassmer, New Haven; two sons, Donald and William MacLachlan, of this city, and two sisters, Mrs. Jennie Waite and Mrs. Frank Forbes, both of New London.

Mrs. Sarah F. Edgar, widow of George P. Edgar, formerly of New London, died yesterday at her home in New York, after an illness of about ten days. She is survived by two sons, Clark and Dennis Edgar, of this city, and Paul Edgar, of New York. Mr. and Mrs. Edgar went to New York about 15 years ago.

Daniel White, 23, a brass caster, residing at 24 Fraser street, was arrested tonight, charged with breach of the peace, and will be in police court tomorrow. White was arrested by Detective Sergeant Nelson Smith and Patrolman Carlos Selesnitsky on a warrant issued by Acting Prosecuting Attorney Perry J. Hollandersky. It is alleged that White went to his home yesterday afternoon and engaged in a quarrel with his wife, finally attacking and beating her. Today Mrs. White made complaint to the acting prosecutor, who issued a warrant for White's arrest.

Mrs. William Elwood, of Raymond street, who was nearly asphyxiated by carbon monoxide at her home Monday, has entirely recovered from the effects of the poisoning, other than being slightly weak.

A still alarm summoned Thomas Hose company to the building at 538 Main street, owned by Daniel Donovan yesterday afternoon, the fire being extinguished without damage of consequence. The fire originated from a flooded oil heater, the kerosene having ignited and threatening to communicate to the woodwork or furnishings of the house. A small quantity of chemicals sufficed to subdue the blaze.

HOEY ASSEMBLY HAD FIFTH ANNIVERSARY CELEBRATION

On Wednesday night at the Franklin inn Rev. Jas. Hoey Assembly of the Catholic Ladies of Columbus of Baltic celebrated their fifth anniversary.

The rooms and tables were artistically decorated in yellow and white, the colors of the assembly. A local orchestra furnished music during the evening.

At 8.30 the members sat down to partake of a delicious chicken supper served by Miss Bourque.

The program was as follows: Ode to the Holy Ghost, by the entire assembly; address of welcome by the president, Miss Mayme Papineau; toastmistress, Mrs. Blanch Case.

A most inspiring address was given by Mrs. Margaret Dutton, state president of the Catholic Ladies of Columbus.

Remarks included a very appropriate recitation of "Be the Very Best You Can," by the honorary president, Mrs. John Drescher. Grace was offered by Mrs. Margaret Dutton. The Star Spangled Banner was sung by the members at the conclusion of the banquet.

Before leave-taking a silent tribute of sincere respect and affection was paid to the memory of Mrs. John Woods, the first president of the Hoey assembly and a most zealous worker in making the assembly the splendid organization it is today.

ANNOUNCEMENTS

Will Award Prizes

Announcement was made Wednesday night that the two prizes offered by the Breed theatre management to the Legion man and woman selling the most tickets for What Price Glory, will be awarded Friday night at the regular meeting of Fletcher post, No. 4, American Legion. The Breed theatre showed What Price Glory all last week for the benefit of the local Legion post.

What Is Going On Tonight

R. C. Fletcher post, No. 4, A. L., meets in Shetucket street hall.

Hugh H. Osgood lodge, No. 6520, I. O. O. F., M. U., meets in Steiner hall.

Lodge Occar, No. 30, V. O. of A., meets in O. D. H. S. hall.

Maj. L. E. Almy auxiliary, U. S. W. V., meets in Buckingham Memorial.

SOLIDS m m

TODAY'S EVENTS

Centenary of the birth of George Washington Plympton, a noted American engineer and educator.

The governor of New Hampshire and his council will meet today to consider measures to repair the damage done by the recent floods in that state.

Seventy-five years ago today London was treated to the sight of the costliest funeral in history when the remains of the duke of Wellington were interred in Westminster Abbey.

Representatives of many prominent institutions of learning will assemble today at Union college, Schenectady for a three-day observance of the centenary of the Delta Phi fraternity, founded at Union in 1827.

Financiers, economists and professors from all parts of the United States will gather to discuss world problems today at the annual meeting in New York of the Academy of Political Science, a national, non-partisan organization.

Important problems of particular concern to those engaged in agriculture are to be discussed at the annual meeting of the National Grange, Patrons of Husbandry, which is to assemble in Cleveland today for a session of one week.

ANNOUNCEMENTS

Strand Theatre

A buster of phantoms is Buddy Roosevelt in the "Phantom Buster" his new Pathe western feature showing tonight and Saturday afternoon and evening at the Strand. Buddy in a whirlwind manner solves the mystery of a devastating menace that moves through this exciting story. A novel touch is added by the fact that Buddy plays a dual role and proves that he can be as good a villian as he is a hero.

Sh-h-h! Mystery! The Man Upstairs! Come back from the grave to haunt his alleged murderer. A fine way to end a good natured joke. But that is what happened to poor Geoffrey West when he tried to be a practical jokester. For the tables turn and the joke becomes a tragedy and the tragedy turns to romance—with a wedding ring at the end of it. It is a fascinating mystery comedy with the ever popular Monte Blue in a capital role. You will enjoy every minute of this program listening to our orchestra, with Professor Herbert Rich as leader.

Breed Theatre

All the thrills of a big football game, the cheering crowds, the clash of opposing lines, the forward passes and the goal kicks, are provided in First National's college picture, "The Drop Kick," starring Richard Barthelmess, which is now at the Breed theatre.

The big game in "The Drop Kick", was played by two rival Pacific Coast football teams, the members forgetting their rivalry for the time being, and staging a thrilling game for the camera.

Pretty Barbara Kent is seen opposite Barthelmess in "The Drop Kick," which was directed by Millard Webb and produced by Ray Rockett for First National Pictures.

The cast includes such well-known players as Dorothy Revier, Alberta Vaughn, Hedda Hopper, Brooks Benedict, Eugene Strong, George Pearce and the Ten National College Stars, recently chosen by First National in a nation-wide test for new screen talent.

"The Drop Kick" comes at a time when football holds the center of the stage, and the picture provides genuine entertainment for everyone.

An Al St. John comedy entitled "Flaming Romance," the fifth chapter of the Crimson Flash and a News Reel finish out this unusual program.

Palace Theatre

Those witnessing yesterday's performances of vaudeville and pictures at the Palace theatre were loud in their praise of the general quality of the show now playing. Headlining the vaudeville program is a six people musical comedy offering, "Howdy Prince", which tells the story of a chap posing as the prince of Wales in order to marry an heiress. Everything looks good until a taxi driver exposes him and then the fun commences. Sharing honors on the bill is Jimmy Rooney and Company, who bill themselves "dancing demons" and they really are. Next comes Werner and Mary in a comedy mix up that delights the audience, Jerry Dean in her routine of song numbers registers very well and Perez and Marguerite entertain with a series of unique jurgling stunts.

As for the screen entertainment, Adolphe Menjou in "A Gentleman of Paris" is about one of the best pictures to be seen in Norwich in many months. Mr. Menjou as a ladies man is perfect and the many ticklish situations that he is called on to extricate himself from make the picture a very humorous and appealing affair.

Broadway Theatre

That the double feature program at the Broadway theatre was well received was proven by the large and enthusiastic audience which attended that popular playhouse last night.

Dorothy Gish in Madame Pompadour takes one back to the eighteenth century when our beautiful women ruled the brilliant court of Versailles.

Kings listened to her every word. Armies took their orders from her. Nations trembled at her frown and yet all she wanted was the love of a poor young poet who—but you should see this richly mounted tale of romance in eighteenth century France. Love and adventure at red Versailles.

From the old world of long ago the next feature carries us to the exotic lands of the tropical sun where Conway Tearle is featured in "Isle of Forgotten Women".

Any person who enjoys a film of intense action, interspersed with romance, love, humor and the introduction of a phantom, will find just what he is looking for in this interesting photoplay. Add to this a background of the tropics, with palm trees, moonlight nights, intense emotions, dancing girls in raffia skirts and flower bedecked bodies and you have Columbia Pictures' "Isle of Forgotten Women."

P. H. Hanes Co. Underwear

Good, warm, comfortable winter underwear need not be expensive. The P. H. Hanes Knitting Company, celebrated makers of fine underwear for men have brought this interesting fact to our attention.

Hanes winter underwear is carefully made from soft elastic-knit material. The kind of material that turns aside the bitterest winter winds, the kind that wears long and stands lots of washing.

Every detail of workmanship is as perfectly done as is humanly possible. Hanes buttons are strong and solid and highly polished. Sewed on to stay with plenty of good stout thread. Buttonholes are reinforced. They stand the strain without stretching out of shape. Hanes seams are smooth and absolutely non-irritating. Indeed, when you see Hanes quality, you'll marvel at its low prices.

The union suits are fitted by two methods of measurement—the trunk measure and the chest measure. Thus, they snug the body comfortably. No binding or pulling anywhere.

Made in four weights, light, medium, heavy and extra-heavy. Fully guaranteed—every thread, stitch and button. Priced from $1 to $1.50. Union suits for boys and children too at 75c and $1.00. Sold in leading stores.

There are Hanes garments for every season and for every climate. Of special interest is the new Hanes Samsonbak union suit—a summer garment of fine quality nainsook or madras. It has the strongest back ever placed in any similar garment.

A large number of magazines and newspapers have been selected to carry Hanes advertising to all parts of the country. This advertising gives complete information about underwear's biggest values.

Slater Hall Concert Series.

Now that the concert series, as projected for the winter under Norwich Free Academy auspices at Slater Memorial hall, is definitely arranged, the advance seat sale for subscribers and others who may desire course tickets, is now scheduled for Tuesday, Nov. 22, 9 a. m., prompt, at the Cranston Co., Broadway.

The list of artists is surely a most imposing one and one which would seem to betoken possibly the finest course ever presented in these Slater hall concerts.

Mary Lewis, the brilliant young operatic soprano of the Metropolitan Opera Co. of New York city, is due to open the course on Dec. 2 in a full recital program. Undoubtedly her coming will be awaited with keen interest on the part of all, so sensational and meteoric has been her rise to world wide fame since she chose to forsake musical comedy and the Ziegfeldt Follies for the grand opera field.

For January 11th, Wednesday, is scheduled the Fox-Burgin-Bedetti Trio, a group of the present soloists of the famous Boston Symphony orchestra. These include in their order the pianist, the first violinist and concertmaster, the first cellist, surely a most fascinating combination for ensemble and individual solo work.

John Corigliano, noted young American violinist is the third artist of the series, and comes to Norwich, February 3, with quite a reputation for his fine artistry gained through nation wide tours with the great Symphony orchestras and later through his appearances with Marion Talley in her concert recitals.

The fourth and last of the series comes March 16th, Friday, in the person of Reinald Werrenrath, perhaps the foremost concert baritone of the day and one whose artistry is nation wide and well known to every one, both as regards the concert platform as well as broadcasting over the radio.

See advertisement in another column in this issue for full details.

The Broadway

Today and Tomorrow
THE BIGGEST SHOW IN TOWN AT REGULAR BROADWAY PRICES

"MADAME POMPADOUR"
— With —
DOROTHY GISH
— and —
ANTONIO MORENO
The love life of a famous French beauty who ruled the thrones of Europe but couldn't control her own heart!

"ISLE OF FORGOTTEN WOMEN"
— With —
CONWAY TEARLE
— and —
DOROTHY SEBASTIAN
A mighty drama of tense love and pitiless hate—in a land where women love and men forget.

COMEDY NEWS NOVELTY

Don't Forget THE KIDDIES' FROLIC Saturday

GET THE STRAND HABIT
Showing Tonight and Saturday Matinee and Evening

"The Man Upstairs"
— With —
Dorothy Devore and Monty Blue

"The Phantom Buster"
— With —
Buddy Roosevelt

Evenings at 7 and 8:45—Adults 15c — Children 10c
Matinee on Saturday at 2:15—All Seats 10c

SLATER HALL CONCERT SERIES
(Norwich Free Academy Auspices)

December 2—Friday
MARY LEWIS
(Sensational young Metropolitan Opera Co. Star)

January 11—Wednesday
FOX-BURGIN-BEDETTI TRIO
(Boston Symphony Orchestra Soloists)

February 3—Friday
JOHN CORIGLIANO
(Noted young American violinist)

March 16—Friday
REINALD WERRENRATH
(America's Foremost Baritone)

Subscription list at Cranston Co. Advance Seat Sale, for Subscribers only, Tuesday, 9 A. M., Nov. 22, at Cranston Co. Course tickets, including all four (4) concerts, $6.00 each.

PALACE
— NOW PLAYING —
ADOLPHE MENJOU
As a philanderer of Ladies' Hearts
— in —
"A GENTLEMAN OF PARIS"

VAUDEVILLE
HOWDY, PRINCE
A Musical Comedy Revue
JIMMY ROONEY & CO.
Dancing Demons
WERNER & MARY
"Comedy as You Like It"
JERRY DEAN
"A Little Song Bird"
PEREZ & MARGUERITE
"The Jugglers Supreme"

SUNDAY NIGHT ONLY
ROBERT AGNEW in
"THE COLLEGE HERO"
With Pauline Garon and Ben Turpin
HOOT GIBSON in
"PAINTED PONIES"

— THE —
BREED
TODAY — SATURDAY
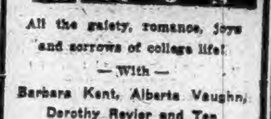

All the gaiety, romance, joys and sorrows of college life!
— With —
Barbara Kent, Alberta Vaughn, Dorothy Revier and Ten National College Stars
AL ST. JOHN COMEDY
THE CRIMSON FLASH | NEWS
Coming Sunday
LON CHANEY
— IN —
"THE UNKNOWN"

MOVING PICTURES OF HUNTING AND FISHING
AT 8
MODERN AND OLD FASHIONED DANCING
9 TO 12
Tonight at Ponemah Hall, TAFTVILLE
Music by Swahn's Orchestra
Otto Czekawski, Prompter
Auspices Taftville Rod and Gun Club

Grotto Hall
Known as T. A. B. Building
DANCING
EVERY FRIDAY NIGHT
Thumm's 7-Piece Orchestra
Admission 50c

Kum-Along-Inn
West Side, Danielson
DANCING
Saturday Evening, Nov. 19
— MUSIC BY —
The Ideal Radio Orchestra
of 10 Pieces
Doors Open at 8:30
Admission: Gentlemen, 50c; Ladies 25c

BIG DANCE
AT
WASHINGTON HALL
34 Washington Street
NOV. 18
Music by Dave Lyons 8-Piece Orchestra
Dancing From 8 to 12
All Rights Reserved

DANCE TONIGHT
SCOTLAND ROAD HALL
Round and Square Dances
ACME 4 ORCHESTRA

WHEN YOU WANT to put your business before the public there is no medium better than through the advertising columns of The Bulletin.

HATHAWAY'S
Quality Market
67 WEST MAIN STREET
Phone 1720-1721 Free Delivery
Open Friday Evenings Until 9 o'Clock

Specials for Friday and Saturday

Native CHICKENS, brought in by nearby farmers (not cold storage) lb..... 38c
Fancy Native FOWL, brought in by nearby farmers—Special, lb..... 32c
Native Rib Roast PORK. These loins are good and lean, lb..... 28c
Native FRESH SHOULDERS. Cut from small pigs, lb..... 25c

Don't forget! We are headquarters for Fancy Native Turkeys. Let us book you for a nice one. Prices will be right.

Fancy XXXX Quality BEEF TO POT—lb..... 28c
Extra Heavy RIB ROAST BEEF, cut from prime steers — pound 32c, 35c, 40c
CERESOTA FLOUR— 24½ lb. sack. While it lasts. Bag.... $1.00
Best GRANULATED SUGAR— Ten pounds for 60c
Campbell's Pork and Beans—Three cans 25c
Campbell's Tomato Soup—Three cans 25c
Hathaway's Special Coffee—lb..... 40c
Fancy Head Rice—Three pounds for..... 25c

Telephone us your order and I will see that it has my personal attention.

Retain the Charm Of Girlhood
A Clear Sweet Skin
Cuticura
Will Help You
Use Cuticura Soap Every Day

REID & HUGHES
THE BOSTON STORE TELEPHONE 21 NORWICH, CONN.

New Bridge lamps at $1.95

Complete with Shade
This lamp has a decorated base in several designs light, adjustable to any angle. Parchment shade, in several different color decorations. This lamp should be seen to be appreciated. Compares favorably with our own $3.50 lamp.
— Third Floor —

Hand Embroidered Gowns
$1.69 and $1.95
Especially moderate in price and high in quality are these well made gowns. Hand-made lace and hand embroidery, in white and pastel colors. Regular and extra sizes. Very suitable for Christmas gifts.
— Shannon Building —

Surprise Special No. 162
TOILET SETS
Consisting of one-half ounce bottle of Perfume—one-half ounce bottle of Toilet Water—one glass jar Talcum Powder—one box Face Powder—all in a nicely lined box.
Surprise Special, $1.00 a set
— Main Floor —

Opening Our New and Enlarged Toilet Goods Department
The entire section that was formerly devoted to the selling of wash fabrics has been transformed into a beautiful toilet and gift wares section. Merchandise particularly appropriate for gift giving is being displayed in a large variety and quantity. You'll delight in looking over the beautiful assortment of holiday merchandise we have assembled—and you'll find that many of your gift problems will be pleasantly solved after your visit.
— Main Floor —

CLOUDY, RAIN TODAY
COLDER AT NIGHT

Norwich Bulletin

FULL ASSOCIATED PRESS DISPATCHES

NORWICH, CONN., FRIDAY, NOV. 18, 1927

The Bulletin.

Norwich, Friday, Nov. 18, 1927

THE WEATHER

Conditions

The disturbance that was central on the Alabama coast Wednesday night has moved rapidly northeastward to the middle Atlantic and north Atlantic states with increased intensity. Northfield, Vt., 29.56 inches. It has been attended by general rains and by numerous thunderstorms in the Atlantic states. The rainfall was heavy from the St. Lawrence valley, southwestward over the interior of the Atlantic states. High pressure prevails in the east with centers over northern California, Manitoba and south of Newfoundland.

Precipitation will continue Friday in New England, the temperature will be much lower Friday in the Atlantic states and it will continue considerably below normal there, Saturday in all sections east of the Mississippi river.

Storm warnings are displayed on the Atlantic coast from Cape Hatteras to Eastport, Me.

Winds

North of Sandy Hook: South shifting to northwest gale diminishing Friday night and overcast with rain Friday.

Sandy Hook to Hatteras: Strong winds, mostly northwest, diminishing Friday night; overcast Friday probably rain Friday morning.

Forecast

Southern New England—Rain Friday morning, cloudy in afternoon, much colder Friday and Friday night; Saturday fair and continued cold.

Observations

The Bulletin's observations show the following changes in temperature and barometric changes Thursday:

	Ther.	Bar.
8 a. m.	45	30.40
2 p. m.	66	30.30
8 p. m.	60	30.30

Highest 66; lowest 60.

Comparisons

Predictions for Thursday: Rain, with mild temperature.

Thursday's weather: Cloudy, rain in evening, mild, southerly wind.

SUN, MOON AND TIDES
(Standard Time)

Day	Sun Rises	Sun Sets	High Water	Moon Rises
	a. m.	p. m.	a. m.	a. m.
14	6.34	4.30	1.48	9.41
15	6.35	4.29	2.52	10.45
16	6.37	4.29	3.58	11.49
17	6.38	4.28	5.01	morn
18	6.39	4.27	5.56	0.51
19	6.40	4.25	6.42	1.51
20	6.42	4.25	7.22	2.50

Six hours after high water it is low water, which is followed by flood tide.

GREENEVILLE

Miss Teresa Portelance recently entertained Miss Helen Pospisil of South Willington who has been visiting with Mrs. John LeClair of Jewett City.

Mrs. Katherine Reilley and Mrs. H. Dougherty from Cleveland, Ohio, are the guests of their aunt, Mrs. Joseph Carroll of 146 Prospect street.

Mrs. Arthur Campbell of Greenwood, R. I., spent Thursday with her son David Campbell of Central avenue. Mrs. Campbell was a former resident of Greeneville.

The Community Workers of Greeneville met at the home of their president, Mrs. Frederick Sears of 125 Prospect street Thursday afternoon and tied a quilt.

Oyster chowder, Fri., Nov. 18, 5:30 to 7:30. St. Andrew's parish hall.—Adv.

Mrs. William Hamilton of Central avenue is the proud possessor of a number of pansy plants in her garden. They are in blossom.

The handsome chrysanthemums which have been used to decorate the Third Baptist church for the past four Sundays were donated to one of the members by Mrs. Calvin Miner of Eleventh street. Mr. and Mrs. Miner, who are great flower enthusiasts, have had a wonderful display of these fall flowers, some of which still remain untouched by the frost.

William Sebastin of South Manchester spent Wednesday evening at the home of his parents, Mr. and Mrs. Valentine Sebastin of Sixth street.

The Christian Endeavor society of the Third Baptist church which recently put on a contest between two teams captained by Henry Sebastin for the Reds and Doris M. Lund for the Whites are ready to announce the winning team at their meeting next Sunday evening. The teams were supposed to get in new members and try to make the meetings more interesting. The attendance has increased from 20 to 60 and special music has been provided at the meetings, also catchy choruses with a song leader to teach them. On the check up it was found that 90 different people have been in attendance at the meetings and the losers are planning a banquet at some future time for the winning side. The contest is not supposed to end then, but is to be kept up indefinitely. A large delegation of the Endeavorers are attending the annual fall meeting at the Norwich Town Methodist church tonight and hope to take the banner for the largest represented society in the association.

Rev. Harry P. Brothwell of the Third Baptist church was the leader of the Thursday evening prayer meeting at the First Baptist church of the West Side taking the place of the regular leader Rev. Edward Dunbar, who spent Thursday in New Haven.

Harry Conklin has returned to his duties as night crew dispatcher for the Connecticut company after a two weeks vacation, part of which was spent in Washington and Baltimore.

Mr. and Mrs. Richard Stephenson of Boswell avenue spent Thursday as the guest of their daughter, Mrs. Irvin Glynn of East Longmeadows, Mass.

FUNERAL
Mrs. Abraham Lipovitch

The funeral of Mrs. Abraham Lipovitch was held Thursday morning at 9 o'clock from the rooms of Hourigan Bros. undertaking parlors with relatives and friends being present. The floral tributes were beautiful. Burial was in the family plot at the Independent Norwich Lodge cemetery on Boswell avenue. The bearers were six members of Independent lodge.

Mrs. Lipovitch had lived for the past four years with a daughter, Mrs. Benjamin Lazeroff, at 237 Central avenue. She died Tuesday morning at 5 o'clock in New York, following an operation. At one time she conducted a confectionery store at 495 North Main street, but ill health caused her to suspend the business a short time ago. Besides her husband, Mrs. Lipovitch is survived by three sons, Harold, Nathan and Richard Dixon, two daughters, Sarah Lazeroff of Greeneville and Molly Wiiednick of Brooklyn, one sister, Mrs. Rachael Chernes of Bronx, N. Y., three brothers, Solomon Wechsler of Jewett City, Louis Wechsler and Abraham Wechsler of New York city and five grandchildren Harold, Nathan, Sidney Lazeroff, Herbert and Edith Wiiednick.

An Added Touch of Life

THE flicker of an open fire—the quiet tick of a clock—the beauty of growing flowers all give a "lived-in" atmosphere to a room.

Of these, a clock often with its mellow-toned gong plays its part most constantly.

The model pictured above, by Seth Thomas, will enliven so many places about the home—also giving the assurance of fine timekeeping service. Our complete stock of other Seth Thomas designs is sure to interest you.

Ferguson's
Franklin Square
Norwich, Conn.

WHEN R. R. FARE TO NEW YORK WAS ONE DOLLAR FIFTY YEARS AGO

A number of the older residents of the city will, without doubt, recall the railroad rate war that broke out just fifty years ago. It was in 1877 that rate cutting on the rail and steamship lines in this section resulted in the inauguration of the extremely low fare of one dollar between Boston and New York, Providence and New York and Worcester and New York.

At that time there were four Sound steamer lines, the Fall River line, the Providence line, the Stonington line and the Norwich line. They were all independent lines. A dispute arose over the Boston to New York rates and the lines started to cut rates.

The Old Colony railroad, from Boston to Fall River, connected with the New York boat at Fall River. The dollar rate was put into effect on that line. Then the Boston and Providence railroad and the New York, Providence and Boston railroad, which controlled the Stonington boat line, put on a through train from Boston to Stonington wharf, without a stop, and cut the rate from Boston to New York down to a dollar.

The Providence and Worcester railroad, not to be outdone, ran a through train from Worcester to Providence, connecting with the boat at Providence for New York and made the rate one dollar. The old New York and New England (Boston to Willimantic) railroad controlled the Norwich and Worcester road, and they controlled the Norwich-New York Transportation Co. This road put on a through train from Boston to Allyn's Point via Putnam, without a stop, connecting with the New York boat at Allyn's Point. This was the longest non-stop run on any of the roads. In order to supply water for the engine the road had a large six-foot boiler fastened to a car and connected with the tank on the engine. With the aid of this tank the train made the non-stop run here and back without having to take on water. The train used to carry eight to 14 cars loaded with passengers.

People used to go to the old Ferry street depot to see the train go through here. George L. Cosgrove of No. 30 Baltic street had started his railroad career with the old Norwich and Worcester road in 1876 and when the rate war started he was sent to Allyn's Point as telegraph operator. He was the first telegraph operator at the Point. At that time Guy Dolbeare Button was the freight checker at Allyn's Point.

One of the engineers on the through train was Lou Estey and the engineer on the other through train, there being one daily each way, was Bob Tuttle. Fred Harvey was the fireman on the engine that took the railroad men to their work at Allyn's Point from this city, each night. The railroad men left here at 6 o'clock at night and returned about 6 o'clock in the morning.

There was at that time a large wooden freight house at Allyn's Point and there used to be an old wooden bridge across the Shetucket river, just below the Laurel Hill bridge. The abutments of the old bridge may still be seen.

During the rate war all the roads made money, as many people took advantage of the cheap transportation rate. Finally the railroad interests got together and reached an agreement, thus putting an end to the rate war.

CHLDREN'S BOOK WEEK OBSERVED AT LIBRARY

During the present week, which is children's book week, it has been evident at the Otis library that the children are hungry for books for they have been there in great numbers to devour the contents of additional volumes imported into this library for the occasion. Mrs. Rosina S. Hamilton, librarian, stated that about 200 additional children's books have been acquired for the library.

Those who have observed this response claim that it indicates the need of a large children's reading room at the library with a special children's librarian. The new, attractive books, with the catchy covers, and illustrated pictures, have been set aside on the table for the children while the other children's books are on the shelf. These new books will not be allowed out of the library this week, but can be borrowed after Book week is over.

Children's Book week is an educational movement in which all of those who are seeking to encourage a love of books among boys and girls take part. It was originated in 1919 by the American Library association, American Book Sellers' association, the Boy Scouts of America and associated publishers.

LOSE $25,000 SUITS AGAINST HIGHWAY HEAD

Patrick H. Kinney of this city and the estate of Elias Glaubinger, late of Colchester, lose their suits for $25,000 against State Highway Commissioner John A. MacDonald, according to a decision handed down Thursday by Judge Rufus Booth of the superior court who recently heard trial of the suits here. Kinney sought damages of $15,000 and the Glaubinger estate $10,000.

Judge Booth's decision giving judgment for the state is as follows:

"Judgment for the defendant upon the issues of the complaint and for the defendant to recover of the plaintiffs his costs."

Glaubinger was killed and Kinney suffered a broken leg and other injuries on Nov. 24, 1926, when the automobile driven by Glaubinger, with Kinney as a passenger in the back seat, went off the so-called "Ghost Bridge," on the road between Bozrah and Colchester.

MAY HAVE MAN WHO STOLE ASHBEY SEDAN

At Bridgeport Thursday morning a man on trial for theft of automobiles admitted that he stole a Buick sedan in this city the latter part of July. It is thought that the car he stole here is the one owned by George A. Ashbey of No. 111 Broad street, although Mr. Ashbey's car was taken in September. Mr. Ashbey's sedan was taken from near the Central Baptist church where he had parked it.

Electric Sign At Kies Store.

One of the attractive new electric signs that has appeared on Main street is at the Geo. W. Kies Co. store. It advertises Heywood shoes.

LIONS HEAR SPEAKER FROM CONNECTICUT COLLEGE

With the usual large attendance the regular weekly meeting of the Norwich Lions club was held at the Wauregan hotel Thursday noon. Ed. Connelly entertained with humorous stories and old time songs. Dick Quinn was the song leader. The speaker was David E. Leib, director of admissions at Connecticut college. Dr. Leib told the history of the college and spoke of the work of its faculty and of its standing in the country. He stated that it is an institution of helpfulness to the entire state and that it numbers among its students young women from nearly every state in the union. It has an enrollment of about 500 students, each paying tuition of $300 a year and spending another $900 during the year. The meeting closed in the usual form.

Rudolph Henschel was chairman of the program committee.

RECEIVER OFF HOOK SHUTS TELEPHONE DOOR

When a telephone is left off the hook, not only is all inward service to that telephone interrupted, but if it is a party line, it is impossible for the operators to ring any other telephone on the line as long as the instrument is off the hook.

There are a surprisingly large number of cases when telephone service is interrupted in this way. In part of New England alone, for one month recently, 10,556 subscribers are cut off from telephone service for a time because of receivers being left off the hook.

CENTRAL VERMONT RESTORING ITS RAILROAD SERVICE

Information was given here Thursday at the Central Vermont station that the road is restoring its service, both freight and passenger, as fast as possible.

Passenger service is now restored as far as White River Junction, but is subject to delays between Brattleboro and White River.

Freight for Canadian and western points is now sent north on the Central Vermont line as far as Miller's Falls and from there goes around through Portland, Me., to reach Canada. The delay is about 35 hours beyond the usual time.

Opens Clogged Bowels Checks the Fever Stops the Cold Tones the System

COLDS Four things you must do to end a cold quickly. HILL'S Cascara-Bromide-Quinine does all four at one time. Stops a cold in one day. Red box, 30 cents. All druggists.

APPLICATION TO MAKE SETTLEMENT FOR $250

Application has been made to the New London probate court by the administrator of the estate of Anthony Plikus, late of Waterford, to compromise a disputed claim in favor of the estate. Judge Arthur B. Calkins has ordered a hearing on the petition for November 26 at 10 o'clock in the forenoon.

The claim referred to involves settlement for $250 of any civil liability on the part of Miss Susan Whittlesey, of this city, to the estate, arising out of the injuries sustained by Plikus and as a result of which he died several months ago, following a motor vehicle collision on the Norwich road, near Connecticut college, in which cars operated by Miss Whittlesey and Plikus were involved.

Plikus, who had been removed to the Lawrence and Memorial Associated hospital, following the accident, left that institution against the advice of the authorities there and incurred infection of his wounds, as a result of which he died. He left a wife and several children in straightened circumstances.

SETTLEMENT IS REACHED IN SUIT OVER SHIRTS

Settlement out of court for the reported sum of $500 was effected in the $1,500 civil action brought by Benjamin Saffer and Samuel Engelsohn, both of New York city, doing business as the Western Shirt Co., against Max Sternlieb, of this city, doing business as the Connecticut Pants and Knee Pants Co. The case was scheduled to have been tried before Judge John R. Booth in the superior court here Thursday.

The plaintiffs claimed that they sold and delivered the defendant 52 dozen shirts at $14 a dozen, making a total bill of $1,439.51. The shirts were sent back by the defendant and were sold later at auction for $450. The balance of $981.51 was claimed to be due by the plaintiffs.

Hit Pole In Fog.

During the fog Tuesday night, the Chevrolet coach owned and driven by Charles Fenton, 23, of 21 Pine street, struck a telegraph pole on Fox hill and was badly damaged. The damage was estimated at about $125. Mr. Fenton was not injured in the accident.

TAFTVILLE

The members of the American Legion auxiliary met Wednesday evening at the home of Mrs. Clara T. Caron, in Blissville. At the business session the committee which had charge of the recent rummage sale held in Norwich, made its report, showing that a substantial sum had been added to the auxiliary treasury. After the meeting had adjourned, Mrs. Caron had the assistance of a few of the other members in serving delicious refreshments.

The Taftville Book club has organized for the season, the members this year being Mrs. Adam Leupold, Mrs. Herbert P. Hoyle, Mrs. William Douglas, Mrs. Harold P. Hull, Miss Maude Allen, Mrs. Luther D. Packer, Miss Isabel Thompson, Mrs. Frank Connelli, Mrs. Albert J. Aberg, Mrs. Clarence J. Nagle, Mrs. Richard B. Snow, Mrs. A. E. Pingree, Mrs. George H. Young, Miss Gertrude M. Young, Mrs. Earle M. Wood, Mrs. Christopher Troeger, Mrs. Thomas Perkins Sears, Mrs. George G. Grant, Mrs. Walter S. Grant, Mrs. Nathan Bushnell and Mrs. Leonard C. Prentice.

Ladies Auxiliary, No. 23, Ancient Order of Hibernians, held the second of their series of whists in their rooms on Merchants avenue this week. The prizes were donated by the members and were awarded as follows: Ladies, first, Mrs. Louis Gregory; second, Mrs. George Gregory, and consolation, Miss Mary Murphy. The first prize for gentlemen went to Harold Corcoran, the second to Bernard Hasler and the consolation to Louis Gregory. After the games, refreshments were served at the tables by a committee consisting of Mrs. Susie H. Malone, chairman, Mrs. Hannah D. Phalen, Mrs. Catherine M. Troland, Mrs. Sarah M. Nolan, Mrs. May W. Breault and Mrs. Alice H. Waldron. The scorers for the evening were Miss Grace Phalen and Miss Julia Chappell.

The monthly meeting of the Ladies' Benevolent society, of the Taftville Congregational church, was held Wednesday afternoon in the church parlors with a large attendance. After the interesting business meeting at which Mrs. Edwin Gordon Crowdis presided in the absence of Miss Gertrude M. Young, the president, who is out of town, refreshments were served by Mrs. Nathan S. Bushnell, Mrs. Walter S. Grant, Mrs. John D. Sharples and Mrs. Charles R. Adams.

The Basketry club met Thursday evening in the Red Cross rooms in the Ponemah building, for work and instruction.

Mrs. Albert J. Aberg of North A. street was a guest of her brother and sister-in-law, Mr. and Mrs. Fred Oat and family of East Great Plain on Thursday.

Thursday evening was Business Mens' night at the carnival being given in Parish hall for the benefit of the Sacred Heart church under the auspices of the Army and Navy club and many of the town's merchants and their families attended in a body. There was liberal patronage of the booths, and as the carnival draws to a close, the committee in charge of the affair feel greatly pleased at its progress. Old fashioned and new dancing, for which Dave Lyons' orchestra played, continued until midnight.

After their evening's task in enrolling new members for the Taftville chapter, American Red Cross in its annual roll call campaign, the Boy Scouts who had assisted, enjoyed a repast at the chapter's campaign headquarters.

The president of Wesleyan University has presented to the Wequonoc school a football, which was used at one of the games this season by the victorious Wesleyan eleven.

At a recent meeting of the committee appointed by the Taftville Rod and Gun club to arrange for the motion picture exhibition of wild game, it was reported that the secretary has been successful in obtaining as a special feature a film showing deer hunting with gun and dog. It has been planned after the exhibition to have a social hour and dancing. The committee arranging for the evening includes Alfred Benoit, chairman, Napoleon Benoit, Ovila Paul, Edward Duprey, Christopher Troeger, Gus Greenwood, John Ely, Alwin Kampf, John Volkman, William Preavey, John Paradis and George W. Weller, Jr.

Bilious?

Take NR—Nature's Remedy—tonight. You'll be "fit and fine" by morning—tongue clear, headache gone, appetite back, bowels acting pleasantly, bilious attack forgotten. For constipation, too. Better than any mere laxative.

Safe, mild, purely vegetable—

NR TO-NIGHT TOMORROW ALRIGHT

At Druggists—only 25c

After the Turkey

E 40. Six tubes. Totally shielded. Built-in speaker. Without tubes or accessories, . . . $350.00

UP from the Thanksgiving dinner, happy, content—what next? There's football, fine music, news events, all brought to you as if it were before your eyes. A Federal Ortho-sonic radio in your home on Thanksgiving Day brings an opportunity for you to show it off to your relatives and guests.

You can buy it to operate from your light socket or with batteries. And if you have your mind set on an Ortho-sonic, we have one here priced to suit your purse. Let us deliver it before Thanksgiving.

For sweetness of tone—beauty—performance, no radio compares with Federal Ortho-sonic.

E 10. Six tubes. Totally shielded. Without tubes or accessories, $165.00

E 10-60. Operated from light socket. Without tubes, $275.00

E 5 Console to match. Ample space for all power equipment, $40.00

FEDERAL ORTHO-SONIC RADIO
Reg. U. S. Pat. Off.
Sets for Battery or Light Socket Operation

HANOVER CURLAND CO.,
24-32 Franklin Street.

DEFERRED PAYMENTS MAY BE ARRANGED IF DESIRED

Toys—Of All Kinds—Toys

THE LARGEST TOY STORE IN NORWICH
Drop in and see for yourself
HEADQUARTERS FOR IVES ELECTRIC TRAINS
BICYCLES DOLL CARRIAGES
SCOOTERS KIDDIE KARTS
VELOCIPEDES WAGONS
DOLL PEDAL KARS

JACK'S SPORT SHOP
11 FERRY STREET TELEPHONE 820.
Office of Remington Typewriter Co.

Get this remedy! Guaranteed to cure Itching, Bleeding, Blind or Protruding Piles or money refunded. Get the handy tube with pile pipe, 75c; or the big box, 50c. Ask for PAZO OINTMENT

Sufferers from PILES

"THE STAMP OF APPROVAL"

Has been placed on Norwich's Largest Pure Food Market by thousands of satisfied customers. Our "Live and Let Live, Square Deal Policy," is attractive to the thrifty housewife. Attractive Food Specials for FRIDAY and SATURDAY.

The Mohican Market - Norwich

THE HOME OF QUALITY MEATS

Legs Genuine Spring LAMB 35c lb
Rib Roast BEEF 33c lb
Fresh Long Island DUCKS 33c lb
Lean Pot Roast BEEF 22c lb

FRESH PORK
All cut from Fresh Little Pigs
Pork Shoulders lb - - - - - 22c
Lean Fresh Hams lb - - - - 28c
Center Cut Pork Chops lb - 33c
Pork Loin Roasts lb - - - - 25c

Lean Smoked HAMS lb - 25c
One Whole for fricassee FOWL - - - 89c
Fancy Chuck Roast BEEF lb - - 26c
Sugar-cured, Sliced, Boiled HAM lb - - 49c

MOHICAN BREAD
Is as tasty as any that mother used to make, and we want you to taste it. It's a treat! Every Loaf is a rich, golden brown. Then too, it weighs a full pound. 7c

Fancy Dark FRUIT CAKE lb - - - - - - 25c

Fresh Whipped CREAM PUFFS, each 5c
DOUGHNUTS dozen 19c
New WALNUT HALVES ½ lb 37c
SALT PORK lb 15c
FRANKFURTERS lb 25c
P. and G SOAP 7 bars 25c
PEA BEANS 2 lbs 15c
SUGAR 5 lbs 31c
Cut WAX BEANS 2 cans 25c
OHIO BLUE TIP MATCHES 6 boxes 25c
New Pack PEAS, CORN, TOMATOES 3 cans 29c
N B C ROYAL LUNCH CRACKERS 2 lb box 29c
Red Butterfly TEAS ½ lb 26c

Fancy White Mushrooms lb 39c
Native Washed CARROTS 4 lbs 5c
New Crop MIXED NUTS 27c
Red Star SWEET POTATOES 7 lbs... 10c
Yellow or White TURNIPS 5 lbs 10c

Saturday at Our Clean, Modern BUTTER DEPT.
Mild Tasty Muenster Brick
Young American CHEESE. lb 33c
Pure White LARD 2 lbs 27c

Freshly Made COTTAGE CHEESE lb 20c
Imported GORGANZOLA CHEESE, lb 49c
ITALIAN SWISS CHEESE lb 47c
Fine Northern Certified OYSTERS pint - - - 39c
Nicely Smoked Boneless FINNAN HADDIES lb 25c

Meadowbrook BUTTER, 2 lbs
Meadowbrook EGGS, 2 dozen
Both For $1.79

Norwich Bulletin.

VOL. LXIX—No. 276 | POPULATION 30,689 | NORWICH, CONN., SATURDAY, NOVEMBER 19, 1927. | FOURTEEN PAGES — 112 COLUMNS | PRICE TWO CENTS

NITROGLYCERINE BLAST ROCKED JEFFERSON, KAN.

Explosion of 380 Quarts Came An Hour After the Plant of the Independent Torpedo Co. Had Taken Fire—Farmers For Miles Around and Residents of the Village Had Been Warned and Had Fled to Safety—Towns As Far Away As Thirty Miles Felt the Shock—Seven Frame Buildings at the Plant Were Wrecked.

COFFEYVILLE, Kan., Nov. 18—(AP)—Fleeing as before an invading army, with only a few clothes and household goods hastily assembled, farmers for miles around and residents of the little town of Jefferson, eleven miles northwest of here, left their homes today ahead of a terrific blast which wrecked the plant of the Independent Torpedo company and shook the country for 30 miles around.

Forewarned of the impending explosion at the plant a mile south of Jefferson, school was dismissed quickly and children and residents fled by motorcar, truck and on foot to the country north of town. Meanwhile, farmers, warned by telephone, began a general exodus for places of safety far from the scene. There were no casualties. The blast of 380 quarts of nitroglycerine came nearly an hour after the plant had taken fire, due to the breaking down of an engine and the resultant explosion of a nitrator.

Towns and cities as far as Parsons, Kansas, thirty miles northeast of Jefferson, felt the shock. Houses and buildings were rocked in Coffeyville and Independence, each about 11 miles away, and residents of Cherry Vale, 20 miles northeast, rushed from their homes, fearing an earthquake.

The seven frame buildings of the Torpedo plant were wrecked. Flames crept toward the wood and concrete magazine, containing 800 quarts of nitroglycerine, and a more disastrous blast was feared. The fire burned itself out before reaching the storage house, however.

Clyde Howarton, manager of the plant, was hailed as a hero. After fighting a losing fight against the flames creeping toward the mixing room and realizing the plant could not be saved, Howarton ordered all employes to leave and they rushed to Jefferson in a motor truck to spread the warning.

First Howarton went to the school, then to the telephone exchange and from there to business places to spread the alarm. From the telephone exchange farmers of the countryside were warned of the coming explosion and told to flee for their lives.

But little damage was done in Jefferson. Only a few broken windows were the marks left by the blast there.

Only some trick of fate prevented a greater blast. The magazine containing 800 quarts of stored explosive stood only about 100 feet from the mixing room where the explosion occurred. Its wood roof was blown off, but its contents did not explode.

ESTIMATING DAMAGE BY THE WASHINGTON TORNADO

WASHINGTON, Nov. 18.—(AP)—Under the guiding hand of the Red Cross whose physical and financial resources already were strained because of recent floods, explosions, and other far flung catastrophes, rehabilitation of the tornado-stricken areas of Washington and nearby communities in Virginia and Maryland proceeded rapidly as surveys went forward definitely to fix the damage.

District of Columbia engineers, after an offical inspection, estimated the damage from yesterday's storm in Washington at between $700,000 and $800,000 including the havoc wrought at the naval air station at Anacostia and the Washington navy yard. Nearly $300,000 was believed to have been the toll of destruction in Alexandria, Va., and Cottage City, Colmar Manor, Hyattsville and other Maryland suburbs.

While more than a hundred persons suffered more or less minor inuries, only eight were reported to have been severely hurt. niy one death occurred when a negro woman was struck by lightning while crossing a bridge.

Both fifty of the injured were Washingtonians.

A dozen or more were cared for at hospitals in Alexandria.

Three hundred and seventy-seven buildings and homes were estimated to have been affected by the tornado and thunderstorm in the capitol, most of them, however, being only unroofed or having windows or doors smashed. All were in the eastern section of the city.

Scores of small homes and outhouses were ripped open in the little, historic Virginia town eight miles south of Washington, where the storm apparently got its start yesterday afternoon.

Red Cross relief headquarters was established here early today at a northeast playground center. Miss Edith Spray, who played a prominent part in the relief work after the La Plata, Md., tornado of last year, was named director. Local chapters were handling the situations at nearby points. No outside aid was needed.

FLOOD MENACE AVERTED BY DROP IN TEMPERATURE

BOSTON, Nov. 18.—(AP)—A sudden drop in temperature today tamed the sweltering rivers of northern Vermont and averted a new flood menace. The crisp, cold weather following a rainstorm that threatened to rival the downpour which fed the flood two weeks ago was hailed with joy by the score pressed residents of the flood stricken areas.

The heavy rain which set in yesterday morning continued through last night. The rivers rose rapidly and the fear of a second calamitous flood was widely felt by thousands still struggling to overcome the ravages of the first visitation. Minor damage to bridges and highways was caused by the swiftly rising waters, but this was immaterial in corparison with the losses caused by the original flood.

The rain ceased this morning and was replaced by clear cold weather. Tonight the thermometer was falling steadily and the water with it.

AMMUNITION PLOT WAS NIPPED IN NEW ORLEANS

NEW ORLEANS, Nov. 18—(AP)—Ammunition running plot originating in New York and involving Honduran and Mexican smugglers was nipped here today when customs officers seized 1,500 rounds of 37 calibre cartridges aboard the steamships Choluteca, bound for Puerto Cortez, Honduras, and the Lake Wimico with Tampico as its destination.

Five members of the Choluteca crew confessed ownership of 4,500 rounds of cartridges taken from their quarters. The men, Franklin Woods, Carlos Gracia, Juan Potellia, Joe Martinez and Juan Lopez, declared they received the shipment from unidentified men in New York who told them they would be met in New Orleans by agents who would instruct them on its distribution. The seamen said their confederates failed to appear.

COLCHESTER MAN INJURED WHEN HE FELL FROM ROOF

COLCHESTER, Conn., Nov. 18—(AP)—Harold F. Brown of this place was severely injured tonight when he fell from a second story roof while attempting to put out a chimney fire on a neighbors house. Brown landed on a cement walk and suffered injuries to his leg. An X-ray will be taken tomorrow to determine the extent of his injuries.

DISPLAY OF FURY BY GEORGE REMUS IN COURT

CINCINNATI, Nov. 18.—(AP)—A jury was obtained today in George Remus' murder trial and the final stage of the five-day effort brought about an outburst of rage by Remus in which he stormed, shouted and screamed for fifteen minutes.

Charles P. Taft, youthful prosecuting attorney of Hamilton county and son of William H. Taft, former president, now chief justice of the United States, and Carl E. Basler, assistant prosecutor, were the especial targets as, red of face, tears in his eyes, and his gigantic, booming voice at times choking in his throat or breaking in a high falsetto, Remus raged.

"Man, if I had you in the corridor, I would wreck you physically," he screamed at young Taft.

The display of fury in the man whose sole hope for life is based upon his plea that he was temporarily maniacciy insane when he shot and killed his estranged second wife, Imogene, here last October 6, electrified the court room. From the raised dais upon which quietly and restrainedly sat Judge Chester R. Shook, to the farthest spectator who of hundreds had managed to gain admission, the entire courtroom sat seemingly spellbound.

Remus' outburst had two very interested spectators in allenists appointed by the court to be called by either side or Judge Shook to testify as to their observations of the defendant's mental condition.

In the end, Remus calmed and mopping the tears from his eyes and the perspiration from his face and head, sat down and whirled upon the newspaper reporters nearest him.

"How was that?" he demanded. "Did I make an impression?"

His point had been sufficiently well taken legally to win a ruling from Judge Shoko, for the court upheld Remus' right to ask the question of the thirteenth, or emergency juror which had precipitated the wild scene.

MOROCCAN TRIBESMEN ACCLAIM NEW SULTAN

FEZ, Morocco, Nov. 17.—(AP)—Three hours after Mulai Yuseff, late Sultan of Morocco was laid in the mosque of Sidi Abdullah today for his final rest, his third son, Mulai Mohammed Ben Annalah's was proclaimed his successor by Moslem leaders and tribesmen assembled for the purpose.

The citizens of this western capital of Islam were dancing in the streets this evening for the mourning for Yuseff ended with his descent in the mausolem of the mosque and the celebration of Annalah's advent began. Official weepers who this morning escorted the palanquin bearing the body of the late sultan with tears and groans in the evening became official cheerers, leading cotillions in the streets and squares of Fez.

Yuseff's third son, a highly intelligent youngster of eighteen, is said to be as acceptable to the French protectorate for political reasons as it is pleasing to the moslems for sentimental reasons.

DEMONSTRATIONS IN ITALY AGAINST JUGOSLAVIA

ROME, Nov. 18—(AP)—Students in various cities of Italy following the lead of those in Rome have staged demonstrations during the last 24 hours against Jugoslavia in general and the Franco-Jugoslav treaty in particular.

Naples, Florence, Venice, Padua and Bari were the scenes of demonstrations although all the parades were dispersed without serious clashes.

At Florence the students entered a theatre between acts to sing fascist and national anthems but left in good order, the program continuing to completion.

The Padua demonstration was caused by three Jugoslav students who shouted against Mussolini and fascism as they sang their national air. Italian students caned them and a demonstration followed with Italians carrying the flag of Dalmatia which Italy still claims although it is a part of Jugoslavia.

GRANTED DIVORCE DECREE FROM REGINALD DENNY

LOS ANGELES, Nov. 8—(AP)—Mrs. Irene H. Denny was granted a divorce decree from Reginald Denny, motion picture actor, in superior court today on the grounds of cruelty. Custody of their young daughter, Barbara, and alimony of $1,000 monthly as long as he draws his present income, asserted by Mrs. Denny to be $3,000 weekly, also was granted her.

CABLED PARAGRAPHS

..LONDON, Nov. 18.—(AP)—The Rt. Hon. Charles Frederick Gurney Masterman, former liberal minister and widely known journalist, died at a nursing home in London.

WELLINGTON, New Zealand, Nov. 18.—(AP)—Prohibitionists scored a victory in the committee stage of Premier Coates' licensing bill which is now before the house of representatives.

ROME, Nov. 18—(AP)—Cardinal John Bonsano who was papal legate to the eucharistic congress at Chicago and former apostolic delegate to Washington, was taken to a private clinic this evening for an emergency operation due to a stomach disorder.

GLASGOW, Scotland, Nov. 18—(AP)—Unemployed miners in the Lanarkshire coalfields are planning to start a march tomorrow from Hamilton to Glasgow to attract attention to conditions in the coalfields where there are 10,000 men unemployed.

BERLIN, Nov. 18.—(AP)—Disagreements among the German aviators of the Junkers plane D-1230, now at Horta in the Azores waiting for favorable weather to hop off for the United States, are understood to be behind an announcement made that new German pilots will take charge of the ship.

LIQUOR BILL BOTHERS ULSTER PARLIAMENT

BELFAST, Ireland, Nov. 18—(AP)—The efforts of the Ulster government to smooth out legal anomolies arising from the liquor bill of 1923 which is regarded as the first step toward local option in Ulster, are stirring up plenty of debate.

The bill even kept the Ulster parliament up all night, the first time in its history, and it was not until four o'clock this morning that parliament adjourned, the opposition members being successful in preventing the bill from passing through more than committee stage.

The chief clause of the new bill gives any commissioned officer of the police the right to enter a club at any time without warrant to detect improper drinking. This is bitterly opposed by the nationalists led by Joseph Devlin and members of various clubs who resent any attempt to curb their freedom.

Another clause gives a hotel resident the right to have a drink without a meal on Sundays. This is not now permitted, an effort to restore Sunday opening of public houses was defeated during the session.

CLASSES PROHIBITION AS UNCLE SAM'S WAR BRIDE

NORWALK, Nov. 18—(AP)—"Prohibition was Uncle Sam's war bride. He married in haste and repented at leisure."

With this declaration, Dr. James Empringham, of New York, general secretary of the Church Temperance society of Episcopal church in this country, asserted further tonight that "if prohibition is right then Mahomet is a greater man than Christ."

A former employe of the Anti-Saloon league in New York, Dr. Empringham was one of the principal speakers at the first dinner of the Norwalk branch of the Association Against the Prohibition Amendment, held tonight in the Royal James inn here, attended by 200 people. The association plans to extend its activity next to Bridgeport.

A poll of the 5,000 clergy of the Episcopal church in this country has disclosed that of 3,000 clergymen who replied to a questionnaire sent out the answers were two to one against prohibition, Dr. Empringham revealed. He declared further that 1,000 of the 2,000 that have not replied are on record as being opposed to prohibition.

KIDNAPPING WAS DUE TO WOMAN'S FORGETFULNESS

BENI MELLAL, Morocco, Nov. 18—(AP)—A woman's forgetfulness led to the kidnapping of Yves Steeg, nephew of the French resident general, Jean Maillet, and their two women companions who arived here today after being ransomed from tribesmen for 2,000,000 francs in gold.

Also the Steeg party was saved from death only by the timely revelation of young Steeg's relationship to the man who represents France in the protectorate, according to the account Steeg was able to give after he had sufficiently revived from his ordeal.

The sufferings of the party were much worse than had been realized at first by their friends. Many times they feared their last hour had come as negotiations for their release dragged, with hope and fear alternating at all times.

LOUGHRAN AND LOMSKI MATCHED FOR BOUT

NEW YORK, Nov. 18.—(AP)—Tommy Loughran of Philadelphia, recognized in New York and ennsylvania as the world's light heavyweight champion, was matched today to defend his title against Lee Lomski, Aberdeen, Wash., in a 15-round bout at Madison Square Garden on Jan. 6.

In making the match, Promoter Tex Rickard sidetracked plans for a bout between Loughran and Jimmy Slattery of Buffalo, the champion of the National Boxing association.

BROKER KILLED WHEN STRUCK BY AUTOMOBILE

ENGLEWOOD, N. J., Nov. 18.—(AP)—George Cornwall, former Oil City, Pa., broker, was instantly killed when he was struck by an automobile near his home here today. He was 65 years old. Spinso, Union City, N. J., the driver of the automobile, was held on a technical charge of manslaughter.

12 YEAR OLD BOY FATALLY STABBED BY PLAYMATE

MONTCLAIR, N. J., Nov. 18—(AP)—Thomas Johnson, 12 years old, of Lincoln street, was fatally stabbed today by his playmate, Joseph Glanitti, police believe.

COUNTERFEIT SOVIET BANKNOTES DISCOVERED

BERLIN, Nov. 18—(AP)—A ton of counterfeit soviet banknotes with a face value of many million rubles, was discovered and confiscated by police today in a printing plant at Frankfurt-on-Main.

108 YEAR OLD MAN DIED OF AUTOMOBILE INJURIES

SHELTON, Wash., Nov. 18—(AP)—Joe Dan, born 108 years ago in a canoe crossing a stream, died today from injurics received when he was struck by an automobile. He is survived by a brother, David Charley, aged 111.

More Indianapolis Officials Indicted

Six of the City's Councilmen Are Involved in Bribery Charge.

INDIANAPOLIS, Ind., Nov. 18—(AP)—Additional political scandal was unearthed here today when indictments were returned charging four councilmen with having attempted to "shake down" John L. Duvall in exchange for letting him retain office as mayor of Indianapolis after he had been convicted of violating the corrupt practice act.

True bills were returned by the Marion county grand jury against Claude E. Negley, council president; Austin H. Todd, Walter R. Dorsett and Boynton J. Moore, all republicans.

Dorsett and Moore, along with Councilmen Otis E. Bartholomew, republican and Millard W. Ferguson, democrat, recently were indicted for bribery in connection with filling station legislation.

After today's action, six of the city's nine councilmen are under indictment. They will be arraigned December 5. In addition, former Mayor Duvall and several other members of his original official family either have been indicted or arrested on affidavits charging law violation.

Councilmen Negley and Dorsett are charged with having solicited and accepted money after the council on October 15, threatened to bring impeachment proceedings against Duvall.

A resolution was presented but subsequently was killed, it is alleged in the indictments, after passing of money between Duvall and Negley and Dorsett. Later the three democratic members of the council were joined by republicans to elect L. Bert Slack, a democrat, as mayor, after Duvall resigned.

Negley, president of the council, was mayor pro-tempore from October 27 to November 8—between the time Duvall quit and the time Slack was named.

In addition to returning indictments against six of the councilmen, the grand jury has indicted Duvall, Governar Ed. Jackson, George V. Coffin, Mario ncounty republican chairman; Robert I. Marsh, law partner of Jackson and attorney for the Ku Klux Klan, and several other Indianapolis politicians.

Jackson, Coffin and Marsh are charged with attempting to bribe former Governor Warren T. McCray.

The grand jury will resume its duties on November 28.

FOUR MEN PUT TO DEATH IN THE ELECTRIC CHAIR

TRENTON, N. J., Nov. 18—(AP)—In the space of exactly half an hour four men tonight were put to death in the electric chair in state prison for the murder of George F. Condit, paymaster for the Reid Ice Cream company in Newark, July 19, 1926.

Each died with vehement declarations of innocence.

The men were Joseph "Big Joe" Julian, Christopher Barone, Joseph "Little Joe" Juliano and Louis "Kid Ruff" Capozzio, all of New York, and they died in the order named.

It was the first time in New Jersey that four persons were put to death for the slaying of one, and the second time that four were executed on one night.

Principal Keeper Timothy J. Murphy said the men remained comparatively calm when they were informed at 3:30 p. m. that Governor Moore had declined to grant a last-minute reprieve. An elaborate dinner of clam chowder, fish, nuts and fruit was ordered by all but "Big Joe," but they paid it scant attention, the keep said.

MORE ARTICLES APPROVED BY THE RADIO CONFERENCE

WASHINGTON, Nov. 18—(AP)—The international radio conference drew nearer adjournment today with the approval in plenary session of ten more articles of the wireless convention and regulations Three appendices to the articles also were approved.

Progress, however, was not as rapid as was hoped for, owing to the inability of the drafting committee to turn out more articles for the consideration of the full conference, and another plenary session was called for tomorrow. The American delegation still hopes to disband the conference by Monday.

OBITUARY

Thomas Southmayd Brown

EAST HAMPTON, Conn., Nov. 18—(AP)—Thomas Southmayd Brown, president and an organizer of the East Hampton Bank and Trust company, died here this morning at the age of 73. For 47 years he had been in the insurance business here, and he had been president of the bank since its organization in 1915.

Mr. Brown was sheriff from 1889 to 1909, and deputysheriff for twelve years before that. He was prominent in Masonic circles.

He is survived by a widow and one son, T. W. Brown, town clerk of East Hampton. The funeral will be held Sunday afternoon from the local Congregational church, with interment in Lakeview cemetery.

To Aid Business and Industry in Vermont

Plans Are Being Formulated Under Direction of Secretary Hoover.

SPRINGFIELD, Mass., Nov. 18—(AP)—Taking Secretary of Commerce Herbert Hoover's suggestion for re-establishment of industrial credit in Vermont the New England council at its final session today created a finance committee which will proceed at once with steps to aid business and industry in the flood-swept state.

The secretary of commerce appeared before the conference today, summarized the damage in the flood area and brought out four phases of rehabilitation, the last of which, that of business losses, he put forward as one for the council's attention. The other phases—individual aid, railway reconstruction and highway restoration—were being cared for through other agencies, he said.

Mr. Hoover said that from his observations in Vermont, he placed the flood damage at between 30 and 40 millions of dollars. Individual losses are being attended to by the Red Cross, railways, with one exception, have been able to finance their own reconstruction; and highways are expected to be rebuilt through federal and state cooperation.

Speaking on the character of the people involved in the disaster, Mr. Hoover said: "I am convinced that the character of the disaster and its results are far beyond the ability of these people to provide for themselves. It appears to me that it becomes the duty of others to ask on their behalf and to enter upon their problems, not in the attitude of charity, but in the attitude of a national interest in the important and early rehabilitation of an important section of our country."

Following his address, John S. Lawrence, president of the council, presented a plan for the creation of a committee to put in effect the suggestionoutlined by the secretary of commerce. This was unanimously adopted and President Lawrence named a commitete of 12 which will meet shortly.

STEAMSHIP BLOWN UP AT DOCK IN BALTIMORE

BALTIMORE, Nov. 18.—(AP)—The steamship Jacob Luckenbach blew up in dry dock today, killing one workman and injuring four of the others who were cutting her to pieces with acetylene torches. A quantity of oil remaining in her fuel bin may have been set off by the flames.

In addition, one man was believed blown overboard.

It was the third fatal explosion on board ship in this port within a year, bringing the twelve-month total to 13 dead, 12 missing, and four score injured.

With sealed hatches, the oil-burning freighter had been towed here for scrapping, after going on the rocks off Costa Rica. Fifteen men at work on board here were tossed about like pigmies when with a roar greater than any southern storms she had weathered, the ship was shaken like "a terrier shakes a rat."

Bruised, cut and bleeding, but heroes all, those who had been pitched and thrown by the blast clambered back aboard to rescue the more seriously injured.

They found Thomas Simonson, a 50-year-old lugger, dead from a piece of steel which had pierced his skull.

Raymond Carson, 23, who had been operating a torch lay on the deck with a possible broken neck, while Michael Jolio was cut and bruised. The condition of both was critical.

The other injured were George Durr, and Joseph Kadza, cut and bruised.

EASTERN MAINE HAS BECOME STORM CENTER

WASHINGTON, Nov. 18.—(AP)—Eastern Maine held the center tonight of the disturbance which dealt harshly with Washington and other eastern localities yesterday and today by unleashing a tornado and torrential thunderstorms.

Eastport, Maine, the weather bureau reported, had a barometer of 29.72 inches, and a trough of low pressure was said to be extending south, southwestward to the Bahamas.

Jumping to the west coast, the bureau reported another disturbance approaching the coast of Washington, with a barometer of 29.68 inches at Tatoosh Island.

DAIRYMAID HONORS WON BY STENOGRAPHER

CLEVELAND, Nov. 18.—(AP)—Miss Ruth Kissell, of Ashland, Ohio, a 19-year-old blue-eyed blonde stenographer demonstrated at the Cleveland livestock show in public hall tonight that she has not forgotten how to milk a cow.

In competition with forty other candidates for dairymaid honors, Miss Kissell outclassed them all and was unanimously proclaimed the dairymaid champion of Ohio

It's Fun to Shop With Her.

'Shop' is scarcely the word to say—she's so assured and jaunty about it. You love to go along. Her clothes are quite the thing as she swings down the street. She knows what she wants and where to get it and she does it promptly. She is satisfied with her purchases.

Every shop trip she makes is a triumphant adventure. Out of the papers she gathers the news that means getting what she wants, in the style and quality she wants it, at a price it is right to expect to pay. She never wishes after she's bought one thing that she'd considered longer and bought another. For she is sure. She has faith in her own good judgment and taste. She reads the advertisements and remembers their news.

If you read the advertisements regularly, you can appraise what you buy with the clear, calm judgment of a professional.

In the past week the following news matter has appeared in The Bulletin's columns:

Bulletin	Telegraph	Local	General	Total
Saturday, Nov. 12	104	195	405	704
Monday, Nov. 14	92	138	267	497
Tuesday, Nov. 15	98	126	347	571
Wednesday, Nov. 16	112	133	326	571
Thursday, Nov. 17	104	147	308	559
Friday, Nov. 18	110	141	340	591
Totals	620	880	1993	3493

BRIEF TELEGRAMS

The second annual congress of the Fascisti League of North America, will be held Sunday and Monday, December 11 and 12 at the Hotel Bond, Hartford.

Jacob Lunin, 64, carpenter's helper, fell from the top of a garage in Bridgeport a distance of nine feet and was dead when picked up by fellow workmen.

The Rev. Dr. Joseph J. Muir, chaplain of the United States senate, died at his home in Washington. A Baptist, he was apointed senate chaplain in 1921.

The annual income of the board of home missions and church extension of the Methodist Episcopal church has grown from $823 in 1820 to $2,500,000 in 1927.

A benefit to raise funds for the flood sufferers of Vermont will be held in the grand ball room of the Hotel Roosevelt, New York, Sunday evening, November 27.

Clearing skies and rapidly falling temperatures checked yesterday the menace of flood waters in northern New York after torrential rains of 36 hours' duration.

Thirty-two extra trains will be operated on the New York, New Haven and Hartford railroad to provide for heavy travel to Boston for the Harvard-Yale football classic today.

Milton Elwood, shoe merchant, known in Masonic circles in the county, especially in templarism, dropped dead while in front of his store in Washington avenue, Norwalk, yesterday afternoon.

Resources of national banks in continental United States, Alaska and Hawaii on October 10 aggregated $27,213,824,000, the largest amount ever reported to the comptroller of the currencey.

The importance of controlling the high waters of the Mississippi river's tributaries as a part of a national flood plan was stressed yesterday by witnesses before the house flood control committee.

Retention in the new revenue bill of present regulations governing computation of the exemptions and tax on earned income was decided upon yesterday by the house ways and means committee.

Approximately 1,500 persons were added to the long list of disaster victims looking to the Red Cross for aid after yesterday's tornado in Washington and neighboring communities in Virginia and Maryland.

That sleeping sickness and nothing else caused the death of Mrs. Jeffrey Belliveau, 32, who died in Stamford hospital, was disclosed by an auptosy performed on the body by Medical Examiner Ralph W. Crane.

John J. Byer, 24 year old "liquor spotter," of South Beloit, Ill., has been held without bail to the grand jury following the death of William Petroff whom he shot seeking evidence of bootlegging in the Petroff home.

Maine will be invaded next week by a regiment of hunters from other states, seeking to kill bull moose on which an open season of one week for this year only in eight counties has been declared, beginning Monday.

Traffic Officer William Bowman, of the town force of Darien, died at the Norwalk hospital late yesterday, the victim of a colision in which Motorcycle Officer Albert Ruman accidentally ran hi mdown a short time before.

Value of membership on the New York Cotton Exchange took a slump of $2,500 yesterday, the seat of Charles W. Bradshaw being sold for $30,000 to Paul Schwartz, for another, compared with the previous transaction at $32,500.

Senator Gerry, democrat, Rhode Island, predicted yesterday that Governor Smith, of New York, would be the presidential choice of his party and of the nation next year, ading that the governor would carry Rhode Island in an election.

In selecting a new governor general for the Phillipines, President Coolidge intends to find a man who will carry out the work commenced by the late General Wod and who will adhere strictly to the enforcement of the Jones organic act.

When the democratic national committee meets in Washington in mid-January its members probably will be asked to consider once again whether the rule requiring a two-thirds vote for nomination of a presidential candidate should be abolished.

While President Coolidge expects the navy to be increased by the addition of some cruisers, it was reiterated at the white house that the failure of the Geneva conference would have no effect on the navy building program he will recommend to congress.

A skull that Dr. A. H. Cusdal, anthropologist and student of ancient races, believes is older than any known to science, unearthed 18 feet below the surface of a street in Santa Barbara, Cal., while sewers were being laid, is attracting the attention of scientists.

Balked by fog once more, Capt. Frederick A. Giles, British airman, still has his biplane pointed for the open sea at San Francisco, hoping for a break in weather conditions that will send him off on his 12,000 mile solo-flight to New Zealand.

Hope that the action of the Mexican supreme court in the Mexican Petroleum company drilling permit case has opened the way for adjustment of the entire oil controversy with Mexico was expressed yesterday in a formal statement made public by the state department.

A world's record for speed in long distance moving of household effects was undoubtedly established by John A. Collings, when he moved all his furnishings from Detroit to Hartford in the giant tri-motored air truck which he pilots for the Royal Typewriter company.

The third consignment of $11,000,000 in gold was shipped to the United States of Brazil yesterday by Dillon, Read & Company. A total of $35,000,000 is being sent for the account of the Brazilian government, representing the proceeds of its recent financing in the American market.

Mussolini is not the most important man in world news, nor Ruth Elder the most important woman, journalist students at Northwestern university have voted. The distinction has been given to Col. Charles A. Lindbergh and Henry Ford among the men, and to Queen Marie among the women.

BORAH WARNS SUPPORTERS OF THE 18TH AMENDMENT

Senator From Idaho Told Grangers in Convention at Cleveland That Unless Advocates of Prohibition Bring About a Better Enforcement of the Amendment They Must Face a Fight For Its Repeal—Believes the Law Can Be Enforced, But Asserts That No Provision of the Constitution Should Be Permitted to Stand Indefinitely Against the Will of the American People.

CLEVELAND, Ohio, Nov. 18.—(AP)—Supporters of prohibition must ether bring about a better enforcement of the eighteenth amendment or "face the fight to take it out of the constitution," Senator William E. Borah, of Idaho, told several thousand members of the National Grange at their convention here tonight.

"I venture the opinion that if the eighteenth amendment cannot be enforced and the people so conclude, they will take the eighteenth amendment out of the constitution," the senator said.

"The most solemn impeachment of constitutional government than I can conceive of is to have in the charter of government a provision that is being constantly and notoriously disregarded. That kind of impeachment of constitutional government, the people of this country will not endure. You must either enforce this amendment or face the fight to take it out of the constitution."

Declaring that all laws must be enforced by the agencies of political parties, Senator Borah told the grange members that "when political parties take up this law and execute it with the same dispatch that they do other laws, you will realize the worth of the victory for which you have been fighting for fifty years. But so long as this side stepping continues, there will be no adequate enforcement.

"What I am asking for is party and political fidelity to the constitution as it has been written. I am against the liquor triffac, but I think more of constitutional government that I do about the liquor traffic," Senator Borah asserted. "I think democratic institutions are passing through as severe a test as they have ever had or will have. Fascism on one hand, communism on the other and a vast drove of timid souls in between makes a pretty hard fight for democratic institutions.

"If the time ever comes, when a provision of the fundamental law under which we live is scoffed at, derided and denounced, nullified and still permitted to remain a part of the constitution, that, in my judgment, will be the final impeachment of constitutional government. I favor, therefore, the mobilizing of every ounce of power and political efficiency that we have to enforce this amendment. I would not compromise upon the subject in any way, shape or form, but if the time ever comes, when it is apparent that the people as a people do not propose to enforce it, then I venture to say they will take it out of the constitution and they ought to. No provision of this constitution ought to be permitted to stand indefinitely against the will of the American people.

"I believe it can be enforced. It is within the power of the party of which I am a member to enforce it. If it fails to do so, it strikes a blow at the cause of prohibition and a still more vital blow at the cause of constitutional government. For a great political party to stand neither for maintenance or repeal seems to me a sorry plight in democratic institutions."

Declaring that those who favor nullification of the prohibition amendment have "been thrown into a state of ecstacy" by discovering the fifteenth amendment which they say also is being violated, Senator Borah called upon the republican party to take a stand for its enforcement along with prohibition.

"If the fifteenth amendment, granting the right of suffrage is being violated and it can be shown, then it would be a shameless betrayel of a public duty for the republican party not to enforce it, or stand for its repeal, one of the two."

Senator Borah spoke at the end of a ritualistic service of the grange in which more than 10,000 members, including himself, were given either the sixth or seventh degrees of the order. The seventh degree is the highest.

BISHOP THOMAS NICHOLSON NOT IN ACCORD WITH BORAH

PHILADELPHIA, Nov. 18—(AP)—Bishop Thomas Nicholson, of Detroit, president of the Anti-Saloon League of America, does not believe, with Senator Borah, that the major political parties should insert a plank on prohibition in their platforms.

The bishop, who is attending the annual meeting of the board of home missions and church extension of the Methodist Episcopal church, spoke today at a luncheon of leaders in the prohibition movement.

"My reason for not agreeing with Senator Borah," said Bishop Nicholson, "is that we do not need to ask the political parties to put a prohibition plan in their platforms. A plan is something the political party promises to get. The people have spoken through a two-thirds majority of congress and by the ratification of 46 states. They have put prohibition in the constitution, which constitutes an order of the people to the political parties to obey and enforce it.

"We should hold of the party in power to the enforcement of the constitution. The duty of the party that elects a president is to see that there is no nullification of the constitution."

ANTI-SALOON LEAGUE HAS INCREASED ITS BUDGET

PHILADELPHIA, Nov. 18—(AP)—A million-dollar a year budget for the next five years is the aim of the Anti-Saloon league, the Rev. Howard Hyde Russell, associate superintendent, and one of the founders of the organization, revealed here today.

Dr. Russell's statement followed the prediction of Bishop Thomas Nicholson, of Detroit, president of the Anti-Saloon league of America, that the struggle between the prohibition leaders "and the army of law-breakers and bootleggers' would come to a head within the next four or five years.

"The bootleggers," Bishop Nicholson asserted, "are trying to unfix by violation of the law what the people of the country have accomplished by legal procedure."

The bishop said he disagreed with Senator Borah that the major political parties should insert a prohibition plank in their platforms.

"At least 85 per cent. of the making and selling of liquor," Dr. Russell told the diners, "has disappeared and six billion dollars more actual cash is in the country's pocket since prohibition.

"I will tell you that to carry on our program the budget of the Anti-Saloon league for the next five years has been set at $650,000 a year, or double the best income we have had in recent years. That figure, however, is a minimum, as we hope to push it up to a million.

LOWDEN TO ENTER PRIMARY FOR PRESIDENTIAL VOTE

INDIANAPOLIS, Ind., Nov. 18—(AP)—Frank O. Lowden, former governor of Illinois will be a candidate in the Indiana primary next May for the republican presidential preference vote of the state, it was announced late today by State Senator Lonzo H. Lindley of Kingman.

Senator Lindley, one of the leaders in the Lowden movement, declared he was authorized to make the statement by Illinois friends of Lowden, who are preparing to carry on an active campaign.

EVADING EVICTION FROM RITZ TOWER APARTMENTS

NEW YORK, Nov. 18.—(AP)—Subsisting on sandwiches, apples and other easily portable articles of food, brought him by his attorney, a tenant of the exclusive Ritz Tower apartments, has stood guard in his apartments for 12 days to prevent the management from locking him out.

The tenant is Capt. A. Graham Miles, former husband of Mrs. Clover Boldt Miles, daughter of the late George C. Boldt, who at one time was owner of the Waldorf-Astoria. His attorney, who revealed the details of the "seige" today, said papers had been drawn in a $25,000 damage suit to be brought against the Ritz Tower company.

Capt. Miles, the attorney said, returned to his apartment Nov. 5 to find the lock on his door changed. He entered by crawling along a ledge from an adjoining apartment and has remained inside ever since.

A representative of the apartment house management said Capt. Miles had been "responsible for numerous unpleasant and disagreeable incidents about the hotel," and the management was sufficiently anxious to have him leave to waive payment of $700 unpaid rent.

Capt. Miles has an income of $1,750 a month from a trust fund established by his former wife, who inherited half of her father's $20,000,000 estate.

EARTHQUAKE WAS FELT IN SANTA MARIA, CAL.

SANTA MARIA, Calif., Nov. 18.—(AP)—An earthquake was felt here at 7:21 o'clock tonight. Several windows were cracked and a few chimneys, weakened by the tremblor of two weeks ago, toppled and fell. Reports received here were that the shock was also felt at Lompoc, south of here, and San Luis Obispo, to the north.

Observers said the quake had a north and south movement, ending in a sharp jar and continued for several seconds.

The telephone reports from Lompoc were to the effect that the quake there was more severe than that of November 5, and also was more distinct in the territory surrounding San Luis Obispo.

REPORT THE CAPTURE OF GENERAL AGUILAR

MEXICO CITY, Nov. 18.—(AP)—Dispatches from Monterey say that General Oscar Aguilar who commanded one of the army units that left Mexico City during the Gomez-Serrano revolt last month, has been captured at Nuevo Laredo while trying to cross the border into Texas, taken to Monterey, court-martialed, and executed.

Aguilar, who accompanied General Gomez into the Perote region, apparently succeeded in getting through the iron ring thrown about the region by General Escobar, and fled toward the border.

AERIAL HUNTING TRIP IN SHENANDOAH VALLEY

RICHMOND, Va., Nov. 18—(AP)—Virginia's aerial hunters landed safely at the Byrd flying field here tonight when Col. Charles A. Lindbergh, accompanied by Governor Byrd, and Harry F. Guggenheim, arrived from a two days' hunting trip in the Shenandoah valley. The party took off from Timburville, where they were the guests of Thomas Byrd, a brother of Virginia's chief executive.

Lindbergh can handle a gun as well as an airplane, Governor Byrd said tonight. Statistics compiled by a mathematical nimrod disclosed sixty birds bagged today, but the contribution of the trans-Atlantic flier to the number was not made known.

MALDEN, MASS., MAN FOUND SUFFERING FROM AMNESIA

NEW YORK, Nov. 18.—(AP)—A young men, tentatively identified from letters in his pockets as Abraham Wish, 18, of 125 Laurel street, Malden, Mass., was taken to Bellevue hospital tonight, apparently suffering from Amnesia.

Unable to recall his name or how he got to New York, the youth walked into a police station to seek aid.

WILLIMANTIC

Office 824 Main Street. Telephone 1131-2.

WILLIMANTIC MAN PROMOTED TO EXECUTIVE POSITION

(Special to The Bulletin)

WILLIMANTIC, Nov. 18—Edward J. Moriarty, 37, son of Mr. and Mrs. P. F. Moriarty of Jackson street, this city, has been promoted to the position of general attorney of the Electrical Research Products, Inc., according to an announcement made in the November issue of the Western Electric, the publication of the Western Electric company. Mr. Moriarty succeeds to G. E. Quigley who resigned recently and the promotion is the most recent of a number which have made the young man's connection with the company a matter of much favorable comment. Mr. Moriarty is a graduate of St. Joseph's parochial school and of Windham high school. He received his master and bachelor degrees at New York university and entered the legal department of the Western Electric at New York in 1913. Six years later he was made assistant attorney and in 1920 he became tax attorney. Later in that year his responsibilities were increased by being given the duties of assistant secretary of the company. In 1923 he became assistant general attorney and mention was made at that time that in that position he was the youngest by 10 years to ever hold that office.

Guiseppe Brandano of Bradley road, Haverhill, Mass., and Amos Marceau of 1027 Main street, this city, were arraigned in the Columbia town court Thursday to answer to respective charges of reckless driving and failure to give the right of way. Both pleaded not guilty. Justice of the Peace Mrs. Fannie Dixon Welch found both guilty. Brendano was fined $35 and costs for reckless driving, $15 of the fine being remitted and leaving a balance of $30.90. Marceau was fined five dollars and costs, amounting to $15.90 for failure to give right of way. Both settled. The cases were the outcome of a collision between cars owned by the defendants on the Andover highway in the town of Columbia at noon on November 14. The two machines were badly damaged. State Policeman Frank Starkel and Deputy Sheriff Harvey S. Collins were state witnesses. The cases were prosecuted by Grand Juror Joseph N. Clarke.

The Willimantic branch of the Needlework Guild of America held its annual tea and exhibition of garments at the Woman's club rooms this afternoon. Mrs. John Reilly presided in the absence of the president, Mrs. A. C. Scripture, who is ill. Following the greeting to the large attendance, Miss Dorothy Hill rendered a piano solo, the Prelude in C Major by Bach and for an encore, Gallwogg's Cake Walk by Debussy. Mrs. Reilly then gave the president's report which embodied a resume of the work of the national organization. The reports of the secretary, Mrs. William A. Buck and of the treasurer, Mrs. D. C. Barrows, were then given.

Miss Elizabeth Anderson sketched the work of the local welfare bureau of which she is secretary. The speaker of the afternoon was Miss Constance Leigh of the Home for Crippled Children at Newington. With her characteristic optimism Miss Leigh told of the great work for the physical and mental welfare of the infirmed children and she expressed her appreciation of the garment gifts from the local guild. Refreshments were served during the inspection of garments.

RACICOT IS FINED $100 FOR LIQUOR LAW VIOLATION

(Special to The Bulletin.)

WILLIMANTIC, Nov. 18—At the session of police court this morning Joseph Racicot, 40, of 41 Jackson street was given a fine of $100 and costs and a 30 day jail sentence which was suspended for one year, when found guilty of keeping intoxicating liquor with intent to sell. Racicot's arrest followed a raid at his place made by Officers Albert Montie and Roderick Lariviere in which about a gallon of liquor was found in a five-gallon container and another quantity of intoxicant in a small bottle. Through his attorney, the accused pleaded guilty and leniency was asked inasmuch as it was his first offense. The fine and costs amounted to $106.15.

Due to the illness of Judge L. P. Waldo Marvin at his home in Hartford, the short calendar session of the Windham county superior court schedule for this city this morning was not held. Miss Marjorie Bradford of Putnam, assistant clerk of the court, received word early this morning to notify members of the bar interested in scheduled cases that Judge Marvin was indisposed and that the court would be convened Tuesday, November 22. The assignment of the case of John Radion of New York city, charged with attempt at arson to defraud an insurance company to be heard by jury, will stand for November 22.

A meeting of the bar with 12 members present was held today to hear the report of a special committee on the application of Henry H. Handfield of this city for admission to practice law without examination. Attorney Frank H. Foss stated that the committee was not prepared to make a report as papers were being awaited from Tennessee where the applicant studied law. Mr. Handfield is at present connected with the American embassy in Tokyo, Japan. The meeting was adjourned until Friday, November 25.

Final preparations were being made today for the meeting of the Willimantic Christian Endeavor union to be held with the Mansfield Center society Saturday afternoon and evening. Edward P. Gates, general secretary of the International society of Christian Endeavor of Boston, Mass., will be the speaker in the afternoon and Rev. Vere W. Abbey off Hartford will deliver the address of the evening. Rev. Walter E. Lanphear of Eastford will be song leader, and special music will be rendered by the Mansfield Center choir. An organ recital by Dr. Edward J. Morgan of this city will be a feature of the evening.

Mrs. Frank Mott of Pleasant street, was tendered a surprise party in honor of her birthday in the evening. Whist was played and gifts presented. Mrs. Mott. Present were Mr. and Mrs. Frank Campbell and son Eugene, and Mrs. Myron Knapp of North Windham, Mr. and Mrs. Arthur Mott, Mr. and Mrs. Ralph Eaton and Antonio Delude of this city.

WILLIMANTIC RIVERS RISE TWO FEET IN STORM

(Special to The Bulletin.)

WILLIMANTIC, Nov. 18—A storm that can well take its place among the worst of the year swept this section late Thursday night and early this morning. Torential rains were swept along in billows by a high wind and at times travel by automobile was almost impossible because of watery blanket and for pedestrians umbrellas were out of the question. While a number of house blinds and tree branches were reported blown off there was no damage of any extent reported. There were several washouts on some of the outlying streets of the city. The Willimantic and Natchaug rivers rose about two feet.

The new Hall block on Main street is beginning to take shape as work is rushed along at rapid pace. Much progress has ben made in laying the wall bricks and interior tile and about half of the first floor space has been covered with timbers.

Dr. Henry K. Dolinger of the Connecticut Agricultural college delivered the address at the regular supper of the Congregational church Brotherhood held Thursday evening. The meal was in charge of a committee headed by Mrs. George E. Hinman.

Albert J. Bettey, bell captain at the Nathan Hale hotel has resigned to accept an appointment as room clerk at the Northampton hotel, Northampton, Mass.

Mrs. Adeline Locrasto entertained the Helping Hand society at four tables of whist in the afternoon, Mrs. Lillie Ackley and Mrs. Maud Hicks winning the prizes.

Attorney William A. King was considerably improved today following a recent fall in which he injured his knee. He is now able to be about the house.

Mrs. William C. Norris entertained a Congregational church thimble club of which she is leader at her home Thursday afternoon the sewing bee closing with a supper.

Miss Anna Casey of Lowell, Mass., is now making her residence with Mrs. William H. Peckham of Pleasant street.

Mrs. W. P. S. Keating is spending a few days with her parents, Mr. and Mrs. B. F. Greene in Beacon, N. Y.

Mrs. James Stapleton of Hyde Park, Mass., underwent a major operation in St. Joseph's hospital today.

Mrs. Hattie Cohen was hostess at a meeting of the L. and L. Bridge club Thursday evening. Mrs. Florence V. Williams won first prize and Mrs. Margaret B. Sears, consolation. Violin selections were given by Miss Selina Cohen.

Mr. and Mrs. E. F. Cross and Mrs. Grace Potter, the latter's mother, have moved their household goods from West Main street to Spring street. Mrs. Potter had resided on West Main street for 53 years.

Mr. and Mrs. George F. Taylor with Mr. and Mrs. Walter H. Lathrop of Mystic leave Saturday to spend the week end with Dr. and Mrs. Louis L. Hills in Westbrook, Me.

Mrs. Carl E. Rice entertained the Willing Workers, a circle of the Sorority of the Methodist church, this afternoon.

The bridge club of which Mrs. John L. Leonard is leader met with Mrs. Jennie Isham in South Coventry Thursday afternoon.

Engine Company No. 1 responded to a still alarm this morning for a chimney fire in the residence at the Junction of Clark and Union streets, owned by Edward F. Casey and occupied by Henry Woodworth. Chemicals were used.

Miss Rachael Foss of Weston, Me., is guest at the home of Sheriff and Mrs. Charles A. Gates.

JEWETT CITY

RED CROSS SPECIFIES CLOTHING THAT IS WANTED

(Special to The Bulletin)

JEWETT CITY, Nov. 18.—Mrs. J. H. Tracy, secretary of Jewett City chapter American Red Cross, wrote recently to national headquarters concerning the sending of clothing to the flood sufferers in New England. An answer was received Friday. Any clothing is acceptable that is good winter weight, but no shoes, hats or furs are wanted. Contributed articles may be left at J. H. Tracy's home or store, or will be called for by notifying Mrs. Tracy. The letter reads:

My dear Miss Tracy:

Thank you for your letter of November 15. I realize that the Connecticut chapters are very much interested in the flood area in New England. We have been keeping careful check on the need for clothing in this area and at present our workers assure us that they have warehouses stocked with clothing and that no additional garments are required at this time. To make perfectly sure, however, carload shipments have been made into the area and one of our headquarters' staff, Miss Dorothy Stewart, has been put in charge of the distribution to all points.

We shall be grateful if you will continue your request for used clothing for the flood sufferers and ship what is collected to the shipping center in New Haven with the understanding that the clothing will be used in New England if needed, otherwise it will be sent to Mississippi. I am sure that the people contributing clothing will feel that this is a fair arrangement. We have no reason to believe that the people in New England are in need of clothing at the present time but we do know that winter clothing is very badly needed in the Mississippi river flood area.

We are delighted that the 11th roll call in Jewett City chapter has progressed so successfully and particularly pleased to note that you have already exceeded the goal which we hoped you would reach. It is by the careful organization which you outlined in your letter that such results are achieved and we are aware of the great amount of time an effort that it has represented. We are sincerely grateful to you and your workers for what has been done.

Very sincerely yours,
ROBERT E. BONDY,
Manager, Eastern Area.

We trust that your chapter is carrying out the suggestion contained in Judge Payne's telegram of November 8th, placing special emphasis on an increased membership as the best means of rendering assistance through the Red Cross to New England flood sufferers.

Twenty-two friends of Miss Edna A. Sharkey, popular member of the Aspinook office force, whose marriage with Louis H. Ravanelle is to take place next Monday morning at St. Mary Memorial church, tendered her a miscellaneous shower at her home Thursday evening. The bride-to-be was completely surprised when after returning from an errand, she opened the door of the living room and discovered the large party of friends. She was presented a variety of beautiful articles in glassware, china, silver, linen, cutwork, pyrex and pictures. A most enjoyable evening was spent, several talented members entertaining with dancing, singing stunts and games. A delicious lunch served, consisted of sandwiches, pickles, olives, cookies, cake, coffee and bonbons. Those present included Misses Alice and Estelle Jodoin, Pay Fox, Alice and Claire Sullivan, Amelia Skoyles, Vera McBroome, Ethelle Parkhurst, Beatrice Cathcart, Yvonne Bryant, Rosanna Gobeil, Yvonne Gilbert, Freda Sholes, Mrs. Henry Quillette, Mrs. Charles Rathburn, Mrs. John Hansen, Mrs. Walter Gray, Mrs. Jacob Sauter, Mrs. John Swanton, Mrs. John Oakes, Mrs. Henry Viegard, Mrs. Harry Howes.

Francis Liberty returned from Backus hospital Friday.

Florence Minski, eight-year-old daughter of Mr. and Mrs. John Minski, is ill with pneumonia, and is under the care of Miss Alice Driscoll, R. N.

Dennis Griffin has been ill with grip for several days.

Louis Gamacine brought to the Bulletin correspondents' dandelion, shepherd's purse and loose strife, gathered November 7th.

The Baptist Ladies' Aid society will add nearly eighty dollars to its treasury as the result of the recent sale and supper.

Mrs. S. K. Adams entertained the Harmony club Friday afternoon.

MYSTIC

The pupils of Mrs. Flora Allen Morin gave a piano recital at her home 30 Gravel street Friday evening. Over sixty parents and friends of the children were present. The pupils' playing showed the excellent training of their teacher. The program was as follows: La Paloma, Catherine Squadrito and Annie Shevidun; Up the Hill, Doris Morin; Child's Waltz, Madeline Moll; Lullaby, Mildred Burke; Grandpa's Schottische, Frank Shevidun; Flower Song, George Keeberg; Papillon (Butterfly) Annie Shevidun; Dorothy, William Loftus; Song of India, Catherine Squadrito; Two Larks, Annie Shevidun; Aviators' March, Mrs. Morin and Annie Shevidun. After the recital, Mrs. Morin served refreshments.

Mystic grange, No. 171, P. of H., had a harvest supper at 6.30 Thursday. After the supper the regular grange session was called to order by Worthy Master Leslie Haley. After business was considered the women's degree team, Mrs. Margaret Allen, Morgan, master, conferred the third and fourth degrees on a class. Sixteen tableaux were shown during the degree work, making it impressive and beautiful. Visitors were present from several granges, Mrs. L. O. Allen was chairman of the harvest supper and was assisted by many of the grange sisters.

Timothy T. Whipple of Mystic road has fitted his house with modern equipment and painters have just finished painting the house and the other buildings, making it an attractive and most desirable home.

The result of the appeal for Red Cross dues up to the present time is over $200. The chairman, Mrs. Ruth K. Hermes is desirous of doubling that amount.

A letter received from Mrs. Charles B. Allen Thursday states that they with Mrs. Minnie Tefft and Miss Margaret Bindloss with two drivers had a delightful trip down to Orlando. They spent the night of Nov. 8 at Daytona, instead of completing the journey that day. Mrs. Tefft and Miss Bindloss have rented one of Mr. Allyn's houses for the season. The weather was beautiful all the way down and so continues. Their grape fruit and orange trees are loaded with fruit, the latter not yet ripe. Fred Weisman and Frank York, the two young from North Stonington who acted as drivers, have secured employment there and will remain for the winter.

Mistuxet lodge, Knights of Pythias has invited Trumbull lodge, No. 48, of New London to witness degree work this (Saturday) afternoon at their meeting.

Mr. and Mrs. M. B. Caswell and daughter Esther visited relatives here Thursday.

The engagement of Miss Helen E. Wheeler to Jesse N. Cox, both of Devon has been announced. Miss Wheeler has visited friends here.

STONINGTON

The public response to the annual Red Cross roll call, under the supervision of Marguerite B. Sliney, R. N., has been to date the best ever seen here. The convassers are still at work and hope to cover all districts of the town of Stonington before Nov. 24th.

The Thursday evening meeting was not held in the Congregational church because of illness in Dr. Gallup's family.

Mr. and Mrs. George L. Smith have returned to Boston after spending the week with relatives here.

The board of assessors met Thursday afternoon at the town clerk's office to go over the tax lists.

The November meeting of the Social Chain of Calvary church Wednesday afternoon was in charge of Mrs. Edwin S. Santon and Mrs. Hannah T. Wilkins.

It was reported around the borough Thursday that the body of Albert Blacknall, who was drowned in the recent heavy raintown, had been found. Inquiry at the Coast Guard station revealed the fact that the report was entirely unfounded.

Miner Warren of Hope Valley has enlisted in the Coast Guard and is stationed at Fishers Island.

Mr. and Mrs. Thomas Wilkinson are spending a few days in New York.

Paul Jacobs of Providence was here Thursday.

Rev. and Mrs. Dwight C. Stone of Hanover were guests Thursday and Friday of Mr. and Mrs. L. E. Hammond.

Mr. and Mrs. Lewis E. Hammond celebrated their thirty-first wedding anniversary Friday and received the congratulations of many friends.

At the meeting of the J. F. Trumbull, W. R. C. on Monday night it was voted to give Stonington High school a new flag, to float from the top of the school building. The presentation will be made in Assembly hall at a date to be announced.

Misses Helen Chesebro, Virginia Joseph and Margaret Monjo of Connecticut college are at their homes here for the week end.

Miss Fanny E. Pendleton has been the guest of friends in Auburn, R. I., for a few days.

WESTERLY

RETAIL MERCHANTS EFFECT PRELIMINARY ORGANIZATION

(Special to The Bulletin)

WESTERLY, R. I., Nov. 18—Retail merchants of Westerly and Pawcatuck perfected preliminary organization this morning at a meeting held at the Colonial club. To hold office and serve until fully organized the following were elected:

President, James W. McCormick, dry goods, Main street.

Secretary, Sidney B. Alling, Westerly branch, Alling Rubber Co., High street.

Treasurer, Clarence A. Vars, Vars Bros., druggists, High street.

Board of managers, Farquhar Smith, Smith Flower shop, florist, Broad St.; Addison S. Archie, I. B. Crandall Co., clothing, Broad street; Olcott G. Mills, furniture, West Broad street; G. Benjamin Spargo, P. H. Cole Co., dry goods; M. H. Driscoll, Mohican Co., manager, Broad street; David K. Hoxie, motor sales, Railroad avenue. At a meeting of the board of managers which followed the organization meeting, the following committees were named:

By-laws, Farquhar Smith, Olcott G. Mills and G. Benjamin Spargo.

Charter, Olcott G. Mills.

Publicity, Clarence A. Vars and Addison S. Archie.

Later, dates will be set for regular meetings and for the annual meeting and election of officers. The matter of Christmas decorations and illumination was not brought up before the meeting.

HISTORIC PAGEANT ADDS INTEREST TO 4 O'CLOCK TEA

(Special to the Bulletin)

WESTERLY, Nov. 18—A 4 o'clock tea this afternoon in the parlors of Calvary Baptist church was attended by many who enjoyed the entertainment and the services of sandwiches, candy and cake, waffles and coffee served at small tables.

The entertainment rendered while tea was served included a quartet, Miss Mollie L. Randall, Mrs. Joel P. Sherman, Mrs. Ralph Koelb and Mrs. Charles F. Hammond, in Colonial costumes, followed by a solo by Mrs. Joel P. Sherman and recitation by Miss Walker, followed by a solo by Miss Cranston who stepped out of a picture frame.

A pageant, depicting the courtship and wedding of Priscilla and John Alden, was presented as the story was read by Mrs. Sherman. The characters who appeared in pantomime and costume were: John Alden, Mrs. J. P. Campbell; Priscilla, Miss Mary Wilcox; Miles Standish, Mrs. George W. Sanders; Indian, Mrs. Archibold M. Sanders; minister, Miss Ruth Wilcos.

Those who poured tea were Miss Anna Pendleton, Miss M. Edwina Arnold and Mrs. S. Jennie Doty, the waitresses being in Puritan costume.

The steam shovel of the Naedone company having finished the work of excavation for the basement of the new business block to be constructed on Railroad avenue, adjoining the Ford station, was removed from the Chester estate premises Friday afternoon.

Preliminary inspection and general overhauling of the sections of the New Haven railroad through Westerly were made Friday, in preparation for the extra and heavy train traffic of football fans to Boston, for the annual Harvard-Yale football game in the Cambridge stadium. In previous years it has been the practice to have car knockers, plumbers, signalmen and even a trainmaster stationed in Westerly in preparation for any emergency which might arise to delay traffic.

Many automobiles with parties of football fans passed through Westerly Friday afternoon and evening eastbound, their destination Boston. Many of the autos, though red in color, bore blue streamers that there might be no mistake in the sympathies of the occupants.

Trowbridge Cottrell, a Yale university student spent Friday evening with his father, Arthur M. Cottrell at his home in Westerly en route to the game in Cambridge Saturday.

William Riddle, member of the R. I. department of state police was at his home in Westerly Friday.

Over two hundred members gathered in the club rooms of Westerly Cycle club Thursday evening for the joint club night and social get-together of the Cycle and Masonic clubs of Westerly and the Mistuxet club of Stonington. The entertainers were somewhat delayed by the talent from Hartford being delayed by the storm, and during the wait, card games were enjoyed by many. The entertainment consisted of a program of songs, humor and dances. The artists were Catherine Harris, singer; Edith Moodie, dancer; George Gillette, humorist and Charles Churchill, pianist.

Preliminary arrangements were made for an inter-club 5-man team pool tournament, in a series of weekly games to start at a later date. It is planned to have the various club teams play two weeks and then skip a week. The Westerly team managers are Masonic club, William T. Stillman; Cycle club, Joseph Law.

Members of the Westerly Masonic club are looking forward to their annual pig supper, the porkers for which were raised on the president's own farm.

At the installation of Rhode Island State Department Commander of the American Legion Francis B. Condon and other state officers Friday evening in new legion post home of Auburn post, on Legion day in Auburn, ceremony and pomp featured the exercises unknown previously in the Rhode Island state department. National Chaplain Rev. Gill Robb Wilson, elected at the last Paris legion convention, was present from New Jersey as installing officer. Past R. I. State Department Commander Walter F. Thorp, of Westerly presented the ceremonial badges to the newly installed state officers and the department constitution to Commander Condon.

The session of the Third District court Friday morning, with Judge Oliver H. Williams on the bench proved a short one, as criminal cases set down on the docket were not ready for trial. In the continuance of other cases judicial consideration was given the fact that the November term of the superior court for Washington county comes in next week at the West Kingston court house and some of the cases were continued two weeks. No cases were tried. Deputy Charles A. Fuller acted as court officer in the absence of Sheriff Frederick T. Mitchell. Court business was disposed of as follows:

Criminal docket—State, James E. Norman, corporal Rhode Island department of state police vs. James Nicosia. Attorney Dunn informed the court that by agreement with state police, by reason of superior court session, a two weeks' continuance was desired and it was so marked.

State, Frank H. Brown, chief of police of Hopkinton, compl't vs. Edmund Scanlon of Providence, manslaughter. Continued one week. State, Thomas E. Brown, chief of police of Westerly, compl't, vs. William Sorenson of North Stonington, reckless operation of automobile. Continued one week. Civil docket, Charles H. Gavitt vs. oseph A. Guarino. Continued one week. Luippold Mineral Water company, Inc., vs. Beppo Boumenot. Continued two weeks. Gavitt Furniture company vs. Agnes C. Frazier and Arthur B. Frazier. Continued two weeks.

Granite Street Garage, Inc., vs. Antonio Fiore. Passed and continued when attorney failed to appear. Leroy Sherman of Hopkinton vs. A. H. Shepard, Richmond. Continued two weeks. Granite Street Garage, Inc. vs. Joseph Luppinazzo. Passed and later continued. Leroy Sherman of Hopkinton vs. Leonard Edwards. Continued two weeks. Clifton D. Hall vs. John McCarthy, alias. Continued two weeks. John F. Nelen vs. James Bliven. Defaulted and passed for proof of claim. John F. Nelen vs. Raymond W. Champlin. Continued one week.

When Amos P. Chapman camp, Sons of Union Veterans of the Civil war, held a meeting Thursday evening in their camp rooms, the following officers were installed by Past Division Commander Frank R. Ballou; commander, Thomas E. Fidler; senior vice commander, Frank L. Holdredge; junior vice commander, Walter E. Knight; chaplain, Spencer E. Lawton, treasurer, Lenial Maine; secretary, Charles Chappell, Jr.; color bearer, Albert Lawton; guide, Charles E. Witter; guard, Herbert L. Bullock.

Mr. and Mrs. Richard Mitchell left Westerly Friday morning on a motor trip to Mount Vernon, where they are guests of Mr. and Mrs. Charles M. Salter, formerly of Westerly.

Mr. and Mrs. Merton L. Stott motored Friday to New York and proceeded to Elizabeth, N. J., to be the guests of Mrs. Catherine Richards.

Charles Burdick of Charlestown, was a business caller in Westerly on Friday.

William D. Cross of Westerly, formerly block signal towerman on the New Haven road at Bradford has been night operator the past week at the Stonington tower.

Mrs. Lettirer Papalia, wife of Michael D. G. Papalia, was taken suddenly ill Thursday night at her home, 120 High street. She was reported as more comfortable on the arrival of her husband Friday morning from a visit with his daughter in Worcester, Mass.

Raymond E. Mitchell, a student at Springfield training school and prominent in track athletics there, will spend the Thanksgiving with his parents, Mr. and Mrs. Alexander Mitchell.

NOANK

Kid Sherman, the star featherweight boxer of the village has kept away from the public eye for the past two months, but was training hard again. He has been unloading a carload of pig iron out of town. He claims it is good for his wind. That is the kid's latest stunt in the training line. He was out on the road with Dear Butson putting him through his daily dozen early in the morning. Then his powerboat was ready for a one-half mile row. Then came a rubdown by his trainer, Howard Brown. His breakfast consisted of Johnny cakes and grapefruit, with eggs. After that he took an hour rest, later putting on his fighting togs ready for three boxers for 17 rounds. The first one to face Kid Sherman was Cyclone Bane, of Massachusetts. For six rounds sherman was trying out his old trick, letting his man stay awhile, trying shadow boxing. But the boy from the city knew his onions about the boxing game. Cyclone had read every page of the book and fought the Pride of the Fishing Village in close, playing for his head. It was some fight and it ended in a fast draw, for the Kid was lucky with Cyclone. Then came from the dressing room to enter the ring Cross-Fire Peter Mullins, a man with a hard left. It was a six round go, but in the second round Sherman caught Mullins with his right and sent him down for the full count and he was helped to his corner. The last man to fight the featherweight Kid was Battling Sam Crane, a bad man with both hands. It was for five rounds. Both were boxing at long range. Sam said "come in and exchange blows!" and they did and in the fourth round Kid Sherman hit the floor for the count of eight, by a left undercut. It is the first time he was down so long. But, game, he came back for more. Both were fast when the fight was over, but Battling Crane won the match on points. Kid Sherman said he was never in better condition in his life and all set for a real battle with Bush Shea of Bridgeport, or anybody his weight. He is waiting for the matchmaker now. In two weeks again Kid Sherman will tell the newspaper what he is doing in the training line and tell how he can come back. If Dempsey failed twice, Sherman will make it.

Noank Crushers football team went to the home of their coach, Red DeBlaise and gave him a surprise party for his faithful services in coaching the team. The room was decorated with the team's colors, green and white. Games were played during the evening. Guests came from New London, Mystic and Saybrook. Miss Mary Curtin sang several songs with John Bracci at the piano. Miss Julia Sheehan read palms and what she told caused a great laugh. Bruno Bracci showed the guests how he played a solo on a hand saw. The Fighting Four orchestra played for dancing. In the dining room the table was set for a Blackstone chowder, followed by whipped cream cake. On behalf of the team Captain Flash McDonald gave Coach DeBlaisi a wrist watch. He said, "Players, I thank you all! It is more than I expected and before we put away our suits for the season we would like to play the Speed Boys of Jewett City, with their Mystery Man, who has made a name for himself in that borough. I think the Crushers' new line can stop him! We got beaten by a big score by the Speed Boys in Jewett City, but let us arrange a game down in the Village by the Sea on turkey day!" The party disbanded later after singing the team songs.

Robert Maynard of Providence is home on a few days' visit.

Robert Wilson, of Middletown, is visiting friends in the village.

Carl Ashcraft was putting tar paper on the fishing building for Captain E. Franche at the North dock, Thursday afternoon, when the ladder slipped and young Ashcraft made a pretty dive into the water. He fell about 20 feet. He made quick time to the shore. He lost his new hammer, outside of the wetting.

James Wolonson, Jr., of Niantic, is spending a few months with his grandfather, Elmer Brown.

Miss Charlotte Smith, of Hartford, is home for a week's visit.

Lewis Main has returned to New Haven after a short visit in Noank.

ROAD SOCIETY

Mrs. N. Stanton Gates entertained friends at dinner Friday evening.

Henry Sinclair returned from a trip to New York state the last of the week.

Stanley Grey recently captured a live raccoon, which is on exhibition in Westerly.

Mr. and Mrs. Clarence H. Williams spent Sunday with Miss Agnes Gallup, of Mystic.

Mrs. William Austen of Westerly spent Monday with Mrs. William Billings.

Mr. and Mrs. Henry Langworthy were at Henry Mell's Saturday.

Miss Sylvia Palmer of Willimantic Normal school spent the week end with her parents.

Stonington Grange will hold its meeting Friday evening.

Miss Muriel Miner of New London spent the week end with Mr. and Mrs. Alton Wheeler.

Henry Townsend who met with an accident last week was taken to a hospital in New London Monday for X-ray treatment.

Mrs. Elliot H. Peabody who has been at Maple Lawn for several months has gone to Mystic for a stay of a few weeks before leaving to spend the winter in Worcester, Mass.

Men are repairing the roads—some of which were in rather bad condition from the hard storm recently. At Taugwonk 150 loads of stone have been carted in to fill up the cavity made by the storm.

Mr. and Mrs. Cottrell, Gurdon Gates, Frederick Denison of Mystic and George Perkins, of Norwich, were recent callers at Maple Lawn.

Mr. and Mrs. Allen Burdick of Preston, with Mr. and Mrs. Charles Burdick, of Danielson were at Edmund Burdick's Sunday.

Friends of Charles Palmer sympathize with his family in his sudden illness and death on Saturday. The funeral was held Tuesday afternoon, from his home at Pequotsepos.

Mr. and Mrs. William Main of Mystic were at Mrs. Clarence Davis's Sunday.

Miss Ethel Sheiden, who teaches at Bloomfield, N. J., spent the week end with normal school friends at New Britain and Willimantic.

Mr. and Mrs. Orrin Holdredge and daughter Maud, of Providence, have been visiting Mrs. Clarence Davis.

SOMERS

Rev. E. T. Jones pastor of the local church preached in West Stafford.

Sunday was observed as "Tolland Missionary Sunday" in the local church. Rev. E. M. Bussey, pastor of the Somersville church occupied the pulpit and preached a fine sermon.

Rev. Frederick A. Balcom attended the state conference of Congregational churches held in Bridgeport last Tuesday and Wednesday.

A delegation of young people from the Somers C. E. society went to Suffield last Friday evening and attended an entertainment given by the Endeavor C. E. union. Miss Priscilla Comstock, W. C. T. U. town and county champion reader, read two selections, "Mickie" and "The Bath Hour."

Mr. and Mrs. Albert Naylor entertained the choral society last Monday evening.

About one hundred local people attended the community supper in Piedmont hall last Thursday evening. The hostesses were Mrs. Henry Prior, Mrs. Charles Billings and Mrs. R. B. Thayer.

The November meeting of the W. C. T. U. was held with Mrs. Charles Hunton in Somersville, Monday afternoon. Mrs. Clifton M. Ellis, delegate to the state convention, gave an interesting account of the meetings.

Mrs. Mary E. Evans and Mrs. Zo Hunt attended the meeting of the Central Pomona Grange, No. 1, Bloomfield, last week Wednesday.

Joseph McVarish, who has been with pneumonia, fails to show much improvement.

Mrs. Ralph R. Thayer has been collecting for the Red Cross this week.

Mr. and Mrs. John Hunt and Miss Emily Kelly spent Sunday in New Haven visiting friends.

Birch and Mixed
FIREWOOD
FOR SALE
WELL SEASONED
ALL SIZES.
DELIVERED AT YOUR DOOR.
Pine Acres Forest
Hampton, Conn.
Tel. Willimantic Div. 1776.

NEURALGIA
or headache—rub the forehead—melt and inhale the vapors
VICKS VAPORUB
Over 17 Million Jars Used Yearly

RECEIVED CARLOAD
—OF—
HOOD
TIRES and TUBES
Extra Special Low Prices for a Limited Time Only
ALL TIRES AND TUBES ARE FRESH STOCK AND FULLY GUARANTEED.
BUY NOW AND SAVE MONEY!
West Side Garage
194-196 West Main St., Norwich. Always Open

You're months ahead with the modern Whippet
and its 1928 Features
BIG 4-wheel brakes . . . unequaled gas economy . . . advanced engineering design . . . low-swung bodies . . . balloon tires and snubbers . . . forecast the trend for 1928.
Ownership of the perfected Whippet means that you are now driving America's most advanced light car. It means even more than that. For not only is the Whippet far ahead in design and features, but its advantages have been proved in more than half a billion miles of driving by owners.
The Whippet has demonstrated its unequaled economy under the most widely varying conditions. It has shown the vital importance of BIG 4-wheel brakes—the advantages of higher speed and faster pickup. It has proved its ease of handling, its smoother riding qualities, its roominess and comfort, and its extraordinary durability.
BIG 4-Wheel Brakes—Whippet is the first light car to introduce this safety feature.
Snubbers—Full-size balloon tires and Gabriel Snubbers for greater comfort.
Economy—Whippet holds A. A. A. Coast-to-Coast economy record.
Superior Quality—New Low Prices

	Whippet	Whippet 6		Whippet	Whippet 6
Coach	$625	$795	Coupe	$625	$795
Touring	625	765	Sedan	725	875
			Landau	755	925
Roadster	695	825	Cabriolet Coupe	745	875

Prices f. o. b. factory and specifications subject to change without notice. Willys-Overland, Inc., Toledo, Ohio.
FONTAINE BROS., 191 N. Main St., Norwich
THE STAR GARAGE CO., New London, Conn.
BRIDGEHEAD MOTOR CO., Groton, Conn.
MATHEWSON & FRINK, Plainfield, Conn.
L. ALLEN AVERILL, Pomfret Center, Conn.

DANIELSON

POND TO BE DRAWN DOWN TODAY IN SEARCH OF BODY

(Special to The Bulletin.)

DANIELSON Nov. 18—This afternoon State Officers Nelson and Castagne were at Wilsonville again and along the river below that point seeking for the body of the young woman who is believed to have lost her life when a car owned by Jerome V. Sheldon of Watertown, Mass., went off the highway into the Keegan mill pond, costing Sheldon his life, the accident happening Armistice day.

Nothing special was disclosed by the search of this afternoon. The arrangement today was to draw down the river to its lowest possible point after the mills along the stream cease operating Saturday noon. With the river down a better chance of finding the body, if there is one in the water, will be afforded than at any other time since the accident occurred. In all the days that have passed since Sheldon was drowned scores of people have watched the mill pond and along the river below that point in the hope of locating the body, and hundreds have visited the scene of the accident out of mere curiosity.

This morning the funeral of Mrs. Joseph Caron was held from her home with funeral services at St. James' church at 9 o'clock, Rev. James McCarthy being celebrant of the high mass of requiem. Included in the large funeral congregation was a delegation of members of the Ste. Anne society, of which Mrs. Caron was a member. Burial was in Holy Cross cemetery, the committal service conducted by Rev. Joseph Demers, M. S. The bearers were Amadee Lemieux, Pierre Rondeau, Henri Goulet, Alcid Guimont, Pierre Turgeon and Benoni Meunier. Honorary bearers representing the Ste. Anne society were Mrs. Francis Godreau, Mrs. Omer Aubin, Mrs. Joseph Gallichant, Mrs. Martin T. Burns, Mrs. Joseph Veigard, Mrs. Pierre Rondeau. Martin T. Burns was in charge of the funeral arrangements.

This afternoon's report on the enrollment effort of the Red Cross in the Danielson territory was reported as progressing in a manner to give very considerable encouragement to the splendid organization that has the canvass in charge this year. All the week the workers have been diligently pursuing the special assignments given them and have covered the majority of the streets of the borough in house to house visitations. Not since the war has there been so many people enrolled here as Red Cross members.

However, the work is not complete and will not be until next Monday evening. On Saturday Tri-Y girls, working under the direction of Miss Marjorie I. Gaffney, will be on duty at the various banks in town and on Sunday this same organization will have representatives at the Baptist and Congregational churches in the interest of the Red Cross roll call. The final effort to put the local campaign over the top will be made during Monday, and at the week end the committee is anticipating that its final report will be highly interesting. W. E. Parker, chairman of the local chapter, is being given much deserved credit for the fine organization and system built up to handle this year's enrollment work here.

Few moves are made by town officials without being scanned by large numbers of citizens for the political reason they suspect may be behind them. Such an instance is at hand just now. The selectmen have voted to lease the town hall for a year to the highest bidder. Only recently it was announced, following a meeting of the board, that the hall would be redecorated and reserved for town and civic purposes. The change to the leasing plan is what is interesting many citizens. As to the advisability of leasing, many pros and cons are to be heard. Many favor leasing, many express themselves as being opposed. And it was just that way, too, when the selectmen decided not to lease. Once again we have here a situation in which it is impossible to please everyone.

However, from the economic standpoint, there is this argument by those who favor the leasing. Killingly has a higher tax rate than usual this year. Saving the money that redecorating the hall would cost, and obtaining such revenue as the leasing of the hall will bring in probably means as much as $1,000 on the credit side of the ledger. Not enough to reduce the tax rate more than a fraction of a mill, but a step in that direction, and several such economies would bring a tax cut of a mill. Then, if necessary, the town could hold its meetings in the fine new auditorium of the high school. It hasn't been done, but it could be if a more delightful setting for town gatherings is essential.

The fine weather is proving a great boon to workers in the building and allied trades in Danielson. They are as busy as bees these late November days, and contractors say they have enough work in sight to keep going at top speed for an indefinite period if old winter does not cut in to slow up operations. All of this means that many men are kept as busily engaged at full pay as during the more gracious periods of the year, and that their year's earnings will be materially increased over an ordinary year with a cold and stormy fall.

Henry C. Stoddard, graduate of Killingly High school, was one of a group of 11 candidates who took the preliminary examination for entrance to the United States Military academy at West Point, at the office of the adjutant general in Hartford this week. The name of the successful candidate in this examination will be announced about the first of the month and will, in March, next, take the final examinations for entrance. Mr. Stoddard, as a member of the Service battery, is in the Connecticut National Guard list of candidates for entrance.

Edward Maher and Miss Nellie Maher have been at Fall River to attend the funeral of their cousin, Miss Nellie Maher, who died very suddenly.

Missions and Industry will be the subject when the members of the auxiliary of the Woman's Board of Missions of the Congregational church meets with Mrs. A. J. Tillinghast of Academy street.

The proceeds of the annual harvest sociable at the Methodist Episcopal church this evening will be devoted to the work of the Deaconess' hospital in Providence.

Miss Agnes O'Malley of Brooklyn, N. Y., is visiting at Brooklyn with Mr. and Mrs. Fred Beck. Miss O'Malley spent the past summer visiting with relatives in Danielson.

The open season for hunting protected game birds closes next Wednesday night, Nov. 23. Rabbits may be hunted until December 15 and racoon until January.

No damage of any consequence was reported this morning as due to the severe rainstorm and gale that swept over this section during last night and the early hours of this morning.

This morning at the Backus hospital in Norwich the death of Geraldine Rena Beulais, 22 months' old daughter of Mr. and Mrs. Raymond Beulais of Danielson, occurred. The body was brought here in charge of Undertaker L. E. Kennedy.

A death at Plainfield during Thursday night was that of Adelard Ducharme, 65, who was a loom-fixer by occupation. Mr. Ducharme was a native of Putnam.

The advance guard of the Yale-Harvard enthusiasts, bound for the annual football game between the teams at Cambridge Saturday, began to roll through Danielson today, numbers of Yale students making the trip in motor cars.

Of interest to their friends here is the fact that Mr. and Mrs. J. Alden Brett of Northport, L. I., have entered the publishing field with Brett's Magazine, a monthly dealing exclusively with books and book reviews. Prior to her marriage Mrs. Brett was Miss Marion Horton of Danielson.

The Men's club of St. Alban's church held a regular meeting and enjoyed a supper at the Parish house this evening.

Tuesday afternoon Mrs. K. A. Darbie will have the members of the Ladies' Prayer circle at her home on Broad street for a meeting.

Thanksgiving services are planned to be held on Sunday in the Congregational and Baptist churches here.

The local council of the Union St. John Baptist has voted a sum of money to be sent for the relief of flood sufferers in Vermont.

During a western trip he is making N. A. Witter has been visiting at the stockyards in Chicago.

A number of members of Danielson chapter, Order of the Eastern Star, were at New London this evening for a Visiting Matrons' night, Mrs. L. S. Ingalls having been invited to preside as worthy matron.

Mrs. A. C. Greene will have the members of the Ladies' Reading circles at her home for a meeting Monday afternoon.

Norman Ross has arranged for the construction of a new building on East Franklin street for the business enterprise in which he is engaged.

PUTNAM

PUTNAM MAN FINED FOR HAVING STOLEN GOODS

(Special to The Bulletin.)

PUTNAM, Nov. 18—A few days prior to Armistice day, it was discovered that thirty two bronze flag holders had been stolen from the Memorial bridge on Pomfret street. The theft was traced by the police to two boys and who told of selling the bronze to Morris Harrison, a local junk dealer. Harrison was arrested and taken before the city court, was found guilty and was assessed a fine of $25. Harrison said that he had sold the bronze holders in Worcester and that he would endeavor to get the bronze back. They were valued at $2.50 each.

The thirtieth anniversary of the Court City of Putnam, Foresters of America, will be observed on Saturday evening with a banquet at the Putnam inn to be followed by a reception in their hall on Marshall street. Grand Senior Beagle Edward Girard, who attended a meeting of the executive council in Bridgeport last Saturday, invited the state officers of the association to come here to participate in the anniversary observance and they have accepted the invitation.

Brother Andre, of L'Oratoire St. Joseph's, Montreal, was the guest of Mr. and Mrs. Alexander Gilman this week. Mr. Gilman went to Springfield to meet Brother Andre, who is 85 years old, and bring him to Putnam for one of his periodical visits. After the visit here was over, Mr. Gilman took him to Central Falls, R. I., for a visit with relative sthere.

The funeral services of Charles Corbin, 85, were held today at the home of his son in Woodstock. He was taken to the Day Kimball hospital about two weeks ago, but left there for a visit with his son at Woodstock where he died. Mr. Corbin was born on Brandy Hill and had lived there most of his life. He is survived by his wife and eight children. Burial was in the East Thompson cemetery.

The Pioneer group of the local Y. M. C. A. held a meeting at the Y. M. C. A. rooms on Wednesday night and reorganized their group. The meeting was called to order by Roy Thompson and Harry Wheaton was elected president and assumed his office. Other officers were then elected as follows: Vice president, Clayton Hurlbut; secretary, Frederick Franklin; treasurer, James Tatem; reporter for the group, Vincent Wilbur.

A place for regular meetings was discussed but not definitely decided upon. There were ten boys present, and L. Edwin Hill, leader and Roy Thompson, assistant leader. The boys were Harry Wheaton, Clayton Hurlbut, Frederick Franklin, James Tatem, Myron Perry, Richard Howard, Billy Moss, Billy Jones, Vincent Wilbur and Richard Morse.

John Fraser, who has been for many years an employe of the Belding-Hemingway Silk company is critically ill at "The Haven" in Abington. After his retirement, Mr. Fraser has made his home part of the time with Mr. and Mrs. Edward S. Duffy on School street.

Michael Zotta, who has conducted a shoe repairing shop on Pomfret street sailed this week for his old home in Italy for an extended visit. Mr. Zotta has been in failing health for several years.

The Halohe Camp Fire Girls held their first council fire of the season yesterday afternoon. At this meeting several new members were added to their roster and honors were awarded to old members for work accomplished. This afternoon they held a food sale at the community room of the Putnam Savings bank. They also sold Christmas cards and other Christmas suggestions.

The body of Jerome V. Sheldon, who was drowned when his car plunged off the highway through a guard rail at Wilsonville near Keegan's mill was buried in the Byron Sheldon plot at East Putnam. He is survived by one sister, who lives at Avon, Mass.

Miss Gladys Chaffee, who has been visiting her mother, Mrs. Morris Patterson on School street has been appointed to the position of head nurse of the operating floor at the Boston City hospital in Boston.

The Second Congregational church, the First Baptist church and the Methodist Episcopal church will hold a Union meeting for the Thanksgiving service which will be held on Thursday, November 24, at 9:30 in the morning and to continue for one hour. Rev. Henry E. Hodge of the Baptist church will be the speaker. Everyone is cordially invited to attend this service.

The "friendly evening" services that proved so popular at the Second Congregational church for the past two winters were resumed last Sunday with a large congregation present. The moving picture of last week, The Magic Garden, made from the book of the late Gene Stratton Porter was all that had been promised. There is to be another picture this Sunday, the well known Little Lord Fauntleroy of Mrs. Burnett. Nelson Lown is again operating the Simplex projector owned by the church with the assistance of Charles Carpenter. Ralph C. Jenkins is acting as leader for the community singing of familiar hymns and songs and Kenneth Sharpe, the church organist plays for the services on the splendid organ with which the church is equipped. The pastor of the church, Rev. James F. English, conducts the services and gives a brief address on the thought behind the picture or some other theme of interest to the congregation. Owing to the great popularity of these friendly evening services, the number of them has been increased from the original "Nine Friendly Evenings" and the meetings will be held on Sunday evenings until next Easter.

The members of the Elizabeth Porter Putnam chapter D. A. R. held a rummage sale on Providence street yesterday afternoon under the direction of Mrs. William H. Mansfield and Mrs. Mary B. Bishop.

Mr. and Mrs. John Lenehan, Mr. and Mrs. James McMahon and daughter Miss Helen, have been the recent guests of Franklin B. Christmas and family on Center street.

Mrs. E. Newton Searles has been attending the Eastern States Farmers Exchange Feed conference at Springfield, Mass., as a delegate.

Miss Rhoda Bowen has been the guest of relatives in Providence.

Mr. and Mrs. Samuel Diamond have returned from a visit to Boston where they have been attending the wedding of a relative.

Mrs. Edward Ellis of Willimantic, formerly a resident of Putnam has been the guest of Mr. and Mrs. William A. Smithson of Grove street.

Miss Mary Johnson of Grove street has been spending the week with friends in Boston.

Miss Mary Vale of Hartford, formerly of Putnam, has been the guest of Misses Agnes and Mamie Mason of Pomfret street.

George Adams, a member of the U. S. Army stationed at Fort Ethen Allen, Burlington, Vermont, has been spending a week's furlough with his parents, Mr. and Mrs. Henry Allen, School street.

Mr. and Mrs. Glen Dow, former residents of Putnam, have returned to their home in Providence after a visit of several weeks with Mrs. William Manson of Upper Walnut street.

Brooklyn Savings Bank
DANIELSON, CONN.

FADA Radio

A Front Seat for everything on the air

MUSIC, speeches, the big games, the big fights, singing, opera—all are brought right to your home just as they are broadcast with the new Fada Special.

Adam Brown mahogany cabinet, 6 tubes, shielded coils, solid pressed steel chassis, and new combination on-and-off switch and volume control.

Come in and see and hear a Fada Special today.

For battery or AC operation direct from light socket.

New Fada cone speakers—floor, table and wall models—are here too. With Fada radios they create Harmonized Reception .. $25—$35—$50

D. Blumenthal

Town Hall Building, Danielson, Conn.

265-A—Fada Special $95

HAVE YOU GIVEN THE HEAT PROPOSITION A SERIOUS THOUGHT?

One year ago, after giving the oil burner business a thorough consideration and examining several makes, we decided upon the WILLIAMS OIL-O-MATIC as the safest, best and most economical. This burns fuel oil, which is the cheapest oil on the market, costing in this locality 2 cents per gallon less than other oils. Here is the list of installations

MADE BY US:

R. D. Banigan, 43 Broad street, Danielson, Conn.
Eastern Conn. Power Co. Hutchins street, Danielson, Conn.
E. R. Warren, Green Hollow Road, Danielson, Conn.
Mrs. Betsey Pepler, L'Homme street, Danielson, Conn.
P. Jodoin, 24 Broad street, Danielson, Conn.
Miss Margaret Blum, 25 Reynolds street, Danielson, Conn.
Brooklyn Savings Bank Building, Main street, Danielson, Conn.
E. H. Keach, 1 Broad street, Danielson, Conn.
W. K. Litch, Danielson, Conn.
Charles I. Keegan, North Main street, Danielson, Conn.
Pomfret Rectory School, (Rev. F. H. Bigelow), Pomfret, Conn., (2 burners).
William H. Heywood, Moosup, Conn
M. A. Linnell, Moosup, Conn.
Dowe Building, Main street, Danielson, Conn.

OTHER OIL-O-MATIC OWNERS IN IMMEDIATE VICINITY ARE:

Dr. Arthur C. Chase, Plainfield, Conn
George Weston, Packer, Conn.
Mrs. Willis Rouse, Central Village, Conn.
Day Kimball Hospital, Putnam, Conn. (2 burners)
Dr. W. W. Adams, Moosup, Conn.

WILLIAMS OIL-O-MATIC HEATING

The E. A. Keach Co.

HARDWARE, HEATING, PLUMBING

117 Main St., Danielson Phone 10-2

REID & HUGHES

THE BOSTON STORE TELEPHONE 21 NORWICH, CONN.

For Saturday Only

A Tremendous 88c Day

We promise our customers one of the greatest value-giving events in every department of the store, shop and save.

Women's Silk Hose 88c
Silk to garter welt in all the new fall colors and sizes

Girls' Union Suits 88c
Girls' fleeced union suits, high neck, long sleeves, some Dutch neck and elbow sleeves.

Children's Night Drawers 88c
Children's night dresses, part wool, sizes 1 to 6 years.

Stamped Pillow Cases 88c
42-inch pillow cases, stamped for embroidery, very good quality.

Children's Hose 4 pair for 88c
Children's English ribbed hose, beige and champagne, sizes 6 to 9½.

Children's Creeper 88c
Children's creepers in good quality broadcloth, in blue, pink, tan and white.

Girls' Middies 88c
Girls' middies, made of Jean cloth, sizes 6 to 20.

Stamped Centers 88c
Centers in many pretty patterns, stamped for embroidery, linen and oyster color.

Linen Table Cloths 88c
45x45 half-inch pure linen table cloths, colored borders.

SILKS
36-inch flowered rayon silk, 2 yds. for 88c
36-inch heavy rayon Mohpac, $1.00 value 2 yds for 88c
33-inch all silk pongee, in colors—yd. 88c
36-inch satin rayon for slips, etc., yd. ... 88c
$3.00 velveteen, black and colors, yd $2.88
36-inch all silk taffeta, yd. $1.88

Linen Crash 5 yds for 88c
Stevens' all linen crash, value 39c and 35c.

WASH GOODS
36-inch outing flannel, striped, 6 yds. for 88c
36-inch percales, 22c value, 6 yds. for ... 88c
59c printed cotton charmeuse, 2 yds. for 88c
39c English prints 3 yds. for 88c
29c ginghams, stripes, checks, etc., 32-inches wide 4 yds. for 88c

Domestics
Single plaid cotton blankets, each 88c
42x36 bleached pillow cases, 35c value, 3 for. 88c
81x90 seamless sheets, each 88c
27-inch heavy white outing fannel, 17c value 7 yds. for 88c
81x90 Krinkle bed spreads, $1.39 value for 88c
45x36 lace trimmed pillow cases, pair 88c
36x50 crib blankets part wool 88c

Toiletries
Palmolive soap 12 bars for 88c
Houbigant's and Coty's talcum, $1 value for.. 88c
Hudnut's and Colgate's toilet water, assorted odors 88c
Bath hat and dusting powder combination box 88c
Cuticura soap 5 bars for 88c
Woodbury's soap 5 bars for 88c
Vogue hair nets, single, and double, dozen ... 88c
Thermos bottle, pint size 88c
Prophylactic hair brushes, 100 size for 88c
Amber Royal face powder, $1.50 value for 88c
Face powder, Coty's, Cappi, Fiancee, etc. .. 88c
Men's collar bags, black and tan, regular value $1.25, for 88c
60-inch pearl beads 88c
Glass beads, all colors, 2 for 88c

Wet Wash Baskets 88c
Hardwood rim and standard, narrow splint maple filling, three straps on outside bottom, sizes 25x16½x11, excellent value.

Dish Pans 88c
Gray enamel ware, deep shape, seamless, wide roll, and 3 bars of Welcome soap, both for 88c.

Madeira Linens 88c each
Ovals, centers, pillow tops, etc.

Linen Napkins 3 for 88c
15-inch hemstitched all linen napkins.

Ironing Board, Pad and Cover 88c
The pad is composed of a heavy weight hair felt, is reversible, and laces around the board.

Alarm Clock 88c
Waterbury make, nickle case and bell.

Bridge Sets 88c
Bridge sets, assorted styles, nicely boxed, value $1.50.

Huck Towels 88c each
22x40 heavy, all linen huck towels, pure bleached.

Women's Handkerchiefs 8 for 88c
White, all linen handkerchiefs, good size and good quality, regular 15c values.

Men's Ties 88c
Men's all silk four in hand ties.

Boys' Union Suits 88c each
Boys' grey cotton union suits, Li Falco make.

Boys' Lumber Jackets $1.88
Boys' all wool lumber jackets, beautiful new plaids.

Men's Handkerchiefs 4 for 88c
Men's white, all linen handkerchiefs, good quality and size.

Men's Socks 7 pr. for 88c
Men's cotton socks, a good weight and wonderful value.

Boys' Juvenile Suits 88c each
Boys' flannel suits, these suits are part wool and neat patterns.

Men's Union Suits 88c each
Winter weight cotton union suits, made well in a grey random.

Women's Jersey Dresses $1.88
Women's jersey dresses, one piece styles, tan, blue and green, especially suitable for home dresses.

Flannel Skirt $2.88
Separate dress skirts in the popular materials, and colors to match up with sweaters.

Women's Trimmed Hats $2.88
250 pretty trimmed hats in all the smart designs and new fall colors.

Chamoisette Gloves 88c
Women's chamoisette gloves, embroidered novelty cuffs, 2-toned embroidery backs, squirrel, saturn, French blonde.

Colored Chiffon 88c yd.
40-inches wide, suitable blouses and dresses.

Costume Flowers 88c each
Costume flowers for coats and dresses, in clusters and single flowers.

Embroideries 4 yds. for 88c
Embroideries with fast edges and pretty designs, 3 to 4 inches wide.

Women's Neckwear 88c
Women's neckwear, collar sets, vestees, and jabots in lace, linen, organdie and georgette crepe.

Curtain Valances 2 for 88c
Yellow, green, rose and gold.

Felt Base Floor Covering 2 sq. yds. 88c
All new patterns and splendid quality.

Vomen's Girdles 88c
Fine quality pink brocne combined side panels, four strong hose supporters, size 25 to 32.

Slips, Bloomers and Gowns 88c
Made of splendid quality rayon, well made garments, in a lovely color range.

House Frocks 88c
House frocks of proof prints, in colorful designs, several distinctive models, sizes 36 to 46.

Holland Shades 88c each
sox72, all perfect shades, green, cream, white.

Cocoa Mat 88c
18x30, well bound and made, extra value.

Women's Corselettes 88c
Pink satin stripe broche, bound over abdomen, elastic hip gore and four supporters, sizes 32 to 44.

Outing Flannel Gowns 88c
Outing gowns, good quality Amoskeag flannel, in neat striped patterns full cut and well made.

Cover All Aprons 88c
Extra size, cover all aprons, extra heavy quality in blue or gray trimmed, with contrasting colors.

1790 1927

Norwich Bulletin and Courier

Entered at the Postoffice at Norwich, Conn., as second class matter
Telephone Calls:
Bulletin Business Office 450
Bulletin Editorial Rooms 35-3
Bulletin Job Room 35-3
Willimantic Office, 854 Main St. Telephone 1131-2.

137 YEARS OLD

Printed every day in the year except Sunday.
Subscription price 12c a week, 50c a month, $6.00 a year.

Members of The Associated Press
The Associated Press is exclusively entitled to the use for republication of all news despatches credited to it or not otherwise credited to this paper and also the local news published herein.
All rights of republication of special despatches herein are also reserved.

Norwich, Saturday Nov. 19, 1927

Daily Average Circulation
WEEK ENDING NOV. 12, 1927:
13,450

CUTTING DOWN ACCIDENTS

There are times when it seems as if all the efforts which are being put forth in behalf of greater safety in the highways amounts to nothing. That is, the number of accidents and fatalities appears to gain in spite of the endeavors to prevent them.

It is therefore gratifying when it is set forth by the motor vehicle department that the motor vehicle accident and death rate in Connecticut will show a decrease in 1927. The year certainly didn't start off with such a prospect. It was as if there was glory to be obtained in going ahead of previous records, as if more accidents were desirable.

Motor Vehicle Commissioner Stoeckel attributed the change to the efforts which have been put forth by various organizations and schools, and the assistance of the newspapers, in keeping safety ideas before the public, or in other words hammering home the need of giving attention to known perils and getting a response from those who have been disposed to be careless.

Connecticut welcomes the news that safety in the highways is getting more respect and it has reason to feel that the good work that is being accomplished here in making the best accident record in five years is not alone confined to this state for the registrar of motor vehicles in Massachusetts reports motor accidents showing a decrease this month which is attributed there to a better enforcement policy throughout that state.

Most accidents are preventable. They ought not to occur and would not if sufficient care were exercised and a disposition shown to give proper regard to the rights of others instead of looking upon the highway as a racetrack where exclusive rights prevailed.

From time to time it has been shown that the percentage of accidents to the number of automobiles showed a decrease. That is, however, not enough, there should be less accidents even though there are more motor vehicles and there will be if the right kind of effort is made.

AID FOR VERMONT

Interest has prevailed from the beginning in the plight of the Vermont flood sufferers and it can be expected that it will continue until their needs are supplied. Various agencies are at work and of no little importance are the services which are being rendered through the federal government.

Perhaps there has not been a full realization of the great havoc that was wrought in the Green mountain state, but when the survey which has been made by Secretary Hoover of the department of commerce places it between 30 and 40 million it brings a keener realisation of the situation and accentuates the need of outside assistance in bringing about a restoration of normal conditions.

There are various problems to be met. Some of them are and have been getting more attention than others. The assistance to individuals was perhaps the first thing to command attention. That is being taken care of through various agencies with the Red Cross as the leader. Then there is the restoration of the railroads and the highways and considering the damage done good progress is being made in this direction by the railroads and by the state. In the clearing up of much of the debris in the communities everyone within call, together with numbers of volunteers, has been pressed into service. These represent pressing problems but problems for which assistance is usually available.

When it comes to the restoration of business and industry it is another thing. It can be done provided there is available the needed financial assistance and it is that which Secretary Hoover recommends be provided through the setting up of a finance committee by the New England council. With industrial credit reestablished Vermont will make rapid response to the efforts for restoration. It is not too much to overcome the economic handicaps which now prevail in that state and the New England council is the very organization that should have commanding influence in such na accomplishment.

GRAY'S ACCOMPLISHMENT

After a careful study of the conditions surrounding the recent balloon ascension of Captain Gray in an effort to establish a new altitude record, and the calibration of his barograph, it has been declared that he reached the highest altitude ever attained by man. He is credited with have gone 42,470 feet above the earth and his accomplishment is not discredited because in so doing he scarificed his life, having been found dead in the basket of his balloon when it was discovered.

No one will ever know just what the circumstances were under which he lost his life, but it is believed by those who made the investigation that he was so weakened by the thin air at the great height that while changing his tube from one oxygen tank to another he lacked the strength to turn the valve and was suffocated to death. Two oxygen tanks were found to be completely full upon examination, although the first impression was that his death had come after the exhaustion of his oxygen supply.

This sacrifice stands out in marked contrast to the altitude flight of that French aviator, Callizo, who came back to earth one day and insisted that he had been to a height of 46,000 feet and suffered all kinds of harrowing experiences in so doing. Only when it was discovered that he had fixed his barograph before leaving the earth and had never gone to any unusual height and had had no hardships was it determined that he had faked his flight. Another barograph secretly placed in his plane had disclosed his false claim.

Callizo was ready and eager to get flight through dishonesty. Not so with flight through dishonesty. No so with Gray. He was determined to get there but only at the cost of his life, and it is only just that the fact that he did give up his life detracts nothing from what was actually accomplished. It goes to show, however, just what is faced by those who set out into the high altitudes even when in good physical condition.

HARNESSING FLOOD WATERS

As the result of the showing by the large reservoirs established by power companies in the recent flood, it was to be expected that plans would be announced by others to build more of them for power purposes but also as a means of contributing to flood control.

Such plans are being put forth. One association contemplates constructing one that will mean the storage of 90,000,000,000 gallons of water at different points up through the Connecticut valley. These great storage basins would be ready to receive the results of heavy rainfalls, the melting of the snow and the spring rains and so retard the rush of waters as to keep the big river within its banks. When one of the reservoirs already in existence was able to take care of a nine inch rainfall on its big watershed without running over some idea of what may be expected from numerous other storage basins is furnished.

Certainly if such great quantities of water can be kept from increasing the volume otherwise going into the river the dangers from floods will be much reduced. It is realized of course that there is a tremendous loss suffered in not being able to harness flood waters. Think what electric current might have been generated by that which rushed down the Connecticut from the flood and what aid it would be to the river industries if it was held back until it was really needed in time of drought or low water.

Through the engineers there are problems which can be worked out that will give greater protection against floods as well as provide the means for more and cheaper power

LONG DISTANCE IDENTIFICATION

Crooks resort to all kinds of tricks to escape the penalty for their acts. Flight is a common one and if they can get to some distant point and keep under cover they consider they are secure until time weakens memory. Likewise distance makes it much more difficult to establish identity.

There were days when this was good criminal philosophy, but times and conditions have changed. Through the present methods of communication and the system of fingerprinting those who rely upon distance, changed appearances and the like are far less secure than in other days.

There is an interesting illustration in the case of a fugitive from justice in London, who made his way to this country and thought he had hid away in Chicago. He had apparently raised up a cloud of doubt as to his identity but when his finger prints were transmitted through the air from London to Chicago they were found to correspond to those which he made in Chicago and the game was up. His identity was completely established and back he must go to face the charge against him. Of course it is discouraging to the criminally inclined but it is a fine thing for justice.

Finger printing as a means of identification is of such importance that it should be more generally employed, for it is valuable in so many other ways than dealing with criminals. Frequently it has furnished a protection to individuals that would have been obtained in no other way and there are even more numerous cases where it would have ended much uncertainty and avoided much trouble had it been resorted to previously.

EDITORIAL NOTES

Will the new wave lengths have any serious effect upon your broadcasting?

The man on the corner says: It is getting to be time to begin to throw out hints to Santa Claus.

November has been breaking heat records. How long before new cold records will be established?

Evidently the leaders of the soviet Russian government want Trotsky to feel that he is both down and out.

Boston is to have a new railroad station. In many a smaller community railroad stations are being boarded up.

Recently a New Jersey senator wrote about the number of bootleggers killed by prohibition agents. He didn't mention how many had been killed by the bootleggers.

In spite of the flood there will be plenty of turkeys for Thanksgiving is the report. This may be enlightenment for some people who have had the idea that most all turkeys came from Vermont.

What an uncomfortable position Admiral Magruder must be in when he finds it necessary after each of his addresses or interviews to declare that he never said what is attributed to him.

THE MAN WHO TALKS

That the world is forging ahead at a speed that is almost uncanny is evidenced by the proposition to throw across the Hudson river a mammoth suspension bridge, connecting 178th street, New York, with the Palisades, far and away beyond anything thus far attempted by the ingenuity of man along this line. What a change of sentiment does it represent since 1776 when "the fighting colonist took their ships and sank them in the Hudson river to block the passage upward of the British fleet!" This was obviously done to obstruct transportation, but the new "Colossus" is intended to speed up transportation. Obstruction is the watchword of war; expansion and speed are the two twin pillars of peace and prosperity. A bridge that will easily accommodate eight lines of cars—four going each way—is some bridge, and the public can well afford to wait several years before such an undertaking is completed.

Those who have been in Court square, Springfield, Mass., have seen the imposing granite building with the word "Justicia" carved in the solid monolith over the main entrance. When the building was completed (many years ago) Dr. Samuel G. Buckingham, of sainted memory, long time pastor of the South Congregational church of that city, wrote a letter to the Springfield Republican suggesting that the wrong Latin word had been used. In his opinion the word "Lex" would have been far more appropriate than "Justicia." His letter was taken, and very justly, as a criticism on our so-called courts of justice. He evidently looked upon the new and costly building as a place where law with all its quibbles would be exploited at the expense of justice. Not only the Republican but the public generally looked at it in the same light. It was then, and seems to be more so now, that a man with a long pocket-book escapes punishment which would be impossible for a poor guy.

It is being said in some quarters that religion has lost its influence with college students. Every once in so often we have similar statements. But is the statement true? Well, that depends on what you mean by religion! If by religion you mean the hard, cold dogmatic theology that reigned supreme so long in New England pulpits and elsewhere for at least two centuries, it must be admitted that the college students of today have little use for it, or any others who have kept abreast with the thought of the times. But if you mean by religion the highest quality of life as expressed in the career and spirit of Christ, then religion is a vital issue still with college students. Take Storrs for an illustration. The little white church of small seating capacity has given place to a large and beautiful structure costing $350,000. As far as my personal observation goes edifices are nowhere erected to perpetuate dead issues. Religion as a practically working hypothesis was never more in evidence than today in colleges.

It is refreshing to note that there is little, if any, tendency today in the press or pulpit to attribute calamity to the wrath of God; or that it is God's method of punishment. Once the pulpit spoke with assured dogmatism on the subject. Was not this, for the most part, a relic of paganism? All heathenism looks upon calamity as the expressed wrath of some avenging deity. And unfortunately some of it crept into both Judaism and Christianity. Can we rationally believe that the recent flood that made such havoc in the Connecticut valley and elsewhere was sent by our Heavenly Father as a punishment? Once the pulpit would have proclaimed it as such. If so does it comport with any known system of justice? If the flood had selected in its course only the very bad and had left secure the very good we might believe in that theory. The flood swept both the good and the bad.

That brief period of silence following the ringing of bells and blowing of whistles on Armistice day was very impressive. There are times when profound silence speaks louder than any vocal utterance. It repeated—not to our ears—but to our hearts the story of that carnage unequalled in human history. It was a silence that made us feel that a very poor recompense was given for such a carnival of bloodshed! For ten years we have been asking ourselves what have we gained by it, and our loss was nothing in comparison to what Europe suffered. There are things we feel and ought to feel, and say as little about as is humanly possible. One has but to look at the poor, disgraced and despised exile at Doorn who dares not to move away from his estate without fear of arrest. Probably never again will he be allowed to enter Germany, and one would think that under the circumstances it is the last place on earth he would want to see.

If there is the least crumb of comfort in any disaster it ought to be worked for all it was worth. There is, however, some comfort in the thought that the recent flood that wrought such havoc in the Connecticut valley and elsewhere has brought a gleam of white light in an otherwise dark and leaden sky. That is in the nation's response in the tangible attempt to do all that is humanly possible to relieve suffering in the stricken area and suffering there truly is along many lines. Six hundred Dartmouth students, laying down Grek and Latin and taking up the shovel and the hoe, joining in a widespread effort to restore normal conditions is exactly what one would expect of college men. The Red Cross also was alive to its opportunities, and other humanitarian agencies have shown celerity and efficiency in meeting a very difficult situation.

While there are still many more things for us to learn in relation to calamities such as that recently experienced, and while we ought to make a great deal more of what we have learned from science and along other lines, yet it is unaccountable that in some quarters they are talking of the collapse of modern civilization: that we are slowly sinking back into the dark ages of paganism. How this can be honestly asserted in the face of recent accomplishments really staggers one's belief. When a young American a few months ago flew single-handed across the Atlantic to Paris and became the wonder of the world and received an ovation as is seldom given to kings, did it appear like lapsing again into the dark ages? When we consider how diphtheria, scarlet fever and typhoid once ravaged communities, and how quickly they are stamped out in these days we are not reminded of dark ages conditions.

We have already hung up the bases and bats, and very soon football will go into winter quarters. You have exercised yourselves with commendable energy—most of you boys—both on the diamond and the gridiron. Would it not be well for you lads during the coming months to put the same amount of energy into your studies! You will find just as much fun in making home runs in compound fractions and irregular verbs as in trotting around the bases and you won't puff half so much. To make a touchdown in history or algebra will not injure any of the ligaments of your brain. What joy you will experience during the cold season when the snow covers the ballfield to tuck away a good lesson not under your arm but safely in your brain and, without interference, advance along the forty yard line! For doing such a stunt you will not be penalized. The whistle has blown, boys, now go at it!

EFFECT OF PROHIBITION ON THE YOUTH.

Writing in Harper's Magazine Alfred E. Stearns, principal of Phillips academy at Andover, Mass., declares the liquor problem is complicated and baffling, and its ramifications seemingly endless.

"And yet there are some phases of this important question," continues Principal Stearns, "of which the public at large knows comparatively little and the study of which reveals interesting and significant facts. One of these phases is the effect of prohibition on the youth of today as revealed by the habits and conduct of the students in our boarding schools and colleges. Such student bodies represent a fair cross-section of a large element at least of American youth and an element too that is most often subjected to the limelight of publicity. If then we can determine with any degree of accuracy the effects of prohibition on this selected mass, from whom we expect to recruit the leaders of the coming generation, we shall have found fairly stable grounds on which to base our hopes or fears for the future.

"All educators are agreed, I think, that previous to the war and the adoption of national prohibition drinking among the students in our American schools and colleges had shown a steady and wholesome decline. With the war came a change. The excitement and strain of those hectic days exerted a tremendous and not always a beneficial influence on unstable youth. Some were inspired to heroism, others to reckless adventure, others still to folly. Drinking once more became a not uncommon thing among American youth; and schools and colleges alike noted and deplored the change. Nor was youth the only offender. Those of older and supposedly wiser years lost their poise as well and joined the ranks of the worst offenders.

"The end of the war did not bring an end to the unnatural conditions that war had bred. To the present day the effects of the war's reactions are still evident in our midst. Nowhere are these effects more noticeable than in the widespread and reckless drinking of a portion of our people who willingly break their country's laws, flaunt their country's constitution, risk their lives with rank poison so often masquerading under the name of liquor, hand over their money to unscrupulous bootleggers, criminals and murderers, in all this directly conspiring to shake the foundations of our national life itself. This strange attitude of so many otherwise respectable people will go down into history, I believe, as one of those occasional but striking instances of unaccountable human behavior.

"The imposition of prohibition alone does not account for this recklessness. The abnormal reactions of the war are still finding their expression in dimmed ideals, distorted vision, uncontrolled wills, a craving for excitement, and a general lettering down of standards the end of which is not liberty but license, alluring but dangerous. Curiously, the worst offenders are not found in the ranks of youth but among those of maturer years. Old age and youth appear to be maintaining or approaching something savoring of sane stability while middle age has not yet found its bearings. Unfortunately middle age embraces most of the parents of present-day youth. Those to whom youth should naturally look for ideals and guidance are setting strange and often dangerous examples, and it is to the everlasting credit of youth that, against and in spite of this pernicious influence, our boys and girls are developing a clearer vision.

"Too little attention has been given to the published reports of responsible college officers and others, who testified before the senate committee in Washington recently, of the beneficial effects of prohibition on the student body of Yale, a representative university, while contradictory testimony of two undergraduates, who had already earned the reputation of being "knockers," has been widely broadcasted through the public press. Let me repeat this favorable testimony as reported at the time.

"The following statement from Professor Charles C. Clark was read upon the witness stand.

'I am not a prohibitionist, and have never been. I will admit to you, however, that the effect of prohibition at Yale university has been good, I know whereof I speak, for I have been a member of the committee on discipline from a time dating back many years before prohibition.

'I know conditions intimately. I do not pretend that the students are prohibitionists or are not drinking, but the change has been simply revolutionary. In the old days our committee was constantly busy with cases involving intoxication and the disorders originating from it. Now we have practically no business of the kind at all to transact. Moreover, this is in spite of the fact that in the old days we rarely troubled ourselves about a case of mere intoxication if it had not resulted in some kind of public disorder whereas now intoxication of itself is regarded as calling for the severest penalty.'

"Colleges and schools alike admit and deplore the pernicious effect on the youth of today of the law-breaking element that now enters into the problem; and the schools especially lay emphasis on the fact that if week-end home goings and visits could be eliminated the liquor problem, so far as their student bodies are concerned, would practically disappear—a strange and somewhat disquieting commentary on the modern home.

"Nothing seems better calculated to develop hypocrisy and encourage sham among a large group of otherwise sane and respectable people than the liquor question of today. The curious and so often contradictory attitude of this group youth watches with increased misgivings. To its ears the constant and noisy talk about "personal liberty" does not ring true. On every side it sees accepted conditions where personal liberty is gladly surrendered for the common good, the more gladly when that common good reacts to the direct benefit of the one who makes the sacrifice. Father and father's relatives may talk themselves hoarse of their right to personal liberty in the matter of drink, but would speedily call the police if the drunken driver of an automobile, exercising his equal right to that same personal liberty, decided to drive on the wrong side of the street and collided with their car. All this youth sees and more than dimly comprehends.

"Nor is youth blind to the appalling increase in crime which gives this country, and by a wide margin, the unenviable leadership among the nations in this dastardly and preventable business. Youth listens to its elders as they talk in glowing terms of their great and free country, of its glorious history and destiny, of their love for it and their undying patriotism. But it notes too, and cannot forget that the money which these same "patriots" so freely hand over for forbidden and bootleg liquor is a direct contribution to the efforts of those who are deliberately undermining the foundations of our government and snapping its heart's blood. And youth is beginning to sense more and more clearly that hypocrisy and selfishness of this pernicious kind are a direct encouragement and invitation to the lowest dregs of society, thieves, murderers, and anarchists, to do their worst. Surely, youth reasons, there is something wrong with these professed "patriots," something woefully illogical in their arguments, something rotten underneath.

"For yet another reason are our boys concerned over the conditions that confront them. After all, it is their world that is in the making. The stage is being set for them and only a few years hence they will be called upon as men to play their parts on it. Today's sowing will yield a harvest which they must reap.

"To that later day youth is already looking forward; and the questionings of youthful minds are as to the character and setting of that stage, the quality of that harvest. No wonder that our thoughtful young men hesitate to join unreservedly with their elders in actions and attitudes that must spell for them in their later years danger and discord and loss of much at least that has made their country in the past great and powerful, and an ideal for a needy world.

"Youth must and will find a way out of the present muddle. Already our boys are leading the way. But the tragedy of it all is that this hard task must be accomplished not, as in all fairness it should be, with the wholehearted help and support of those of older and supposedly wiser years, but against and in spite of them.

"Whatever the advocates of personal liberty, law-breaking, and bootlegging may delude themselves into believing, youth is not easily or, at least, for long deceived. For a time youth, with its natural love of adventure and hostility to restraint, swung easily into the path chosen by its elders. For the moment it did not ask where that path might lead. But it is beginning to ask that question now; and there are increasing signs that youth is not satisfied with that questionable goal. It is not asking its elders for help; but it may rightly demand that we shall not hinder. But the pity of it is that there should be even a question as to where we stand and what our influence is to be."

Sunday Morning Talk

A REAL THANKSGIVING

It is a good thing to give thanks unto the Lord, and to sing praises unto Thy name, O Most High.—Psalm 92:1.

If we would look for the things to be thankful for perhaps we might find far more than we at times in our narrow vision can see. Perhaps we are enlarging on our troubles and too unmindful to check up on our blessings which at the least are many. One great promise to those in trouble is Jesus' own words, "These things I have spoken unto you, that in me ye might have peace. In the world ye shall have tribulations; but be of good cheer; I have overcome the world." St. John 16:33. These words should bring cheer from the lips of the Master.

Now David, in the midst of his troubles would sing praises unto the Lord of Hosts.

If we should undertake to enumerate our blessings we would soon begin to realize God's great goodness and our troubles would be so few and small in comparison that our hearts would be filled with joy and thankfulness. The greatest thing to be thankful for is that God loves us and is all powerful and we know if we give our hearts to Him nothing will come into our lives that is not for our good. That all things work for good, for those that belong to the Lord. If we only had faith to believe it.

"Let us come before the Lord today
with singing;
Gratitude for all His many mercies
bringing:
Lift the heart in song until the heights
are ringing,
And the list'ning angels join in the
glad refrain."

Today's Anniversaries

1828—Franz Schubert, the famous composer, died in Vienna. Born there Jan. 31, 1797.
1849—The resurvey of Mason and Dixon's line was completed.
1860—Delazon Smith, first United State senator from Oregon, died at Portland, Ore. Born at Berlin, N. Y., in 1816.
1891—The ship Shenandoah reached Havre, France, winning in a race of four vessels from San Francisco.
1893—Arlberg tunnel, 27,780 feet long, completed between Austria and Switzerland.
1900—French senate passed a bill allowing women lawyers to plead in French courts.
1925—President Coolidge urged a world court in address before New York chamber of commerce.
1926—Queen Marie of Roumania abandoned her American tour upon receipt of information concerning King Ferdinand's illness.

IN THE PUBLIC EYE

Prince George of Serbia, whose engagement to Mrs. Dorothy C. Cochrane, American authoress, is announced in Paris, would now be king of Serbia had events taken their natural course. But in 1909 he was virtually compelled to renounce his rights to the throne. Because of the many unsavory escapades in which he had been involved before he was twenty-one Prince George was known as the "Bad Boy of Europe." For some time following the renunciation of his rights he lived the life of a private nobleman, partly at home and partly abroad. During the war he fought valiantly for the Serbian cause. After the war, virtually exiled from his own country, he lived on an estate at the junction of the Danube and Bravo rivers. Here he was seized with melancholia and only recently it was reported that he had attempted suicide.

YOUR HEALTH

Infantile Paralysis on Increase

By Franklin Martin, M. D., Chicago President, Gorgas Memorial

Infantile paralysis has been on the increase this year. From July 3, to October 1, there were 4,570 cases in the United States as compared with 1,228 cases for the corresponding period of last year, according to statistics compiled by the Unted States Public Health service.

Poliomyelitis is the correct name for the disease. J. P. Leake, surgeon of the United States Public Health service, who made an extensive study of poliomyelitis, has written the following concerning the diagnosis of the disease:

"Acute poliomyelitis sometimes, but not usually, results in paralysis. The ability to diagnose the disease in the absence of paralysis has only comparatively recently come to us, although Caverly, of Vermont, in 1894, and Wickman, of Sweden, in 1907, described such cases. If paralysis occurs, it is usually after the disease itself is well on its way, so that diagnosis of the nonparalytic stages and the nonparalytic cases is doubly important for the protection of contacts and for the institution of measures of treatment. Though preeminently a disease of children, it is by no means rare in adults; and the less urban the community the higher the average age of those affected. Thus for two reasons the frequently used term 'infantile paralysis' is [illegible] correct name for the disease.

"Draper and Haynes have emphasized two stages in the progress of the disease—first, that of general, or systemic, symptoms, and, second, that of invasion of the central nervous system, which frequently occurs between these two stages. But that is not the whole story; the disease is very commonly one of remissions at every stage. Though we cannot speak with such assurance about the systemic stage, it is probable that here, also, as is repeatedly observed in the meningitic and in the paralytic stages, there are remissions and regressions.

"The pathologic picture which will best convey the progress of the disease is first that of a general infection in a sick child or an indisposed adult; second, a meningitic invasion, from a very mild to a severe meningitis; and, third, in some cases an extension of the infection into the anterior horns of gray matter in the spinal cord and to a less extent into other parts of the central nervous system, with weakness, paralysis, and definite localized nervous symptoms. The stages may be clinically simultaneous, though usually meningeal signs precede an evident paralysis. Any two of these three stages may be absent, or at least so slight or transient as to pass undiscovered."

The combination of fever, vomiting, constipation, drowsiness, and irritability, especially when combined with headache, a transient flushing of the face, abnormal sweating, or retention of urine, is enough to cause a parent to feel fairly sure that the child has what is commonly known as infantile paralysis, and the family physician should be called at once.

Today's Birthdays

Rev. William A. (Billy) Sunday, the celebrated evangelist, born at Ames, Iowa, 64 years ago today.

Fred M. Dearing, United States minister to Portugal, born at Columbia, Mo., 51 years ago today.

George N. Peek, president of the American council of agriculture, born at Polo, Ill., 64 years ago today.

Princess Mafalda of Italy, now the wife of Prince Philip of Hesse, born in Rome, 25 years ago today.

Jose R. Capablanca, who has been defending his world's chess championship in Buenos Aires, born in Matanzas, Cuba, 44 years ago today.

Former Norwich Leaders

G. H. Bliss, Jeweler

(From Norwich Bulletin, Aug. 7, 1897)

Word was received in this city on Friday, of the death of George H. Bliss, of the firm of John & George H. Bliss, of this city, which occurred at his summer home at Cedarhurst, L. I., Thursday. He had been ill for several weeks.

Mr. Bliss was born in Brooklyn, N. Y., 59 years ago, his father, John Bliss, being a native of Norwich. Mr. Bliss always resided in Brooklyn, his city residence being 299 President street. He was a member of the firm of John Bliss & Co., of 128 Front street, New Yorfk city, manufacturers of chronometers and nautical instruments. On the death of his cousin, Charles C. Bliss, which occurred in this city in March, 1893, the jewelry business on Main street fell to Mr. Bliss and his older brother, John, and they have since conducted it. Mr. Bliss was not often a visitor in town, but was well and widely known as a successful business man of ability and acumen.

He leaves a wife and two daughters.

The Main street store was closed all day Friday on account of the death of Mr. Bliss.

Centenary of the birth of Gen. Isaac M. St. John, who served as commissary-general of the Confederate States army.

What Do You Know About Eastern Connecticut?

Questions

1.—When did Prof. R. L. Ziz make his social survey of Norwich?
2.—How did he report the city officials to compare with those of other Connecticut cities?
3.—How did the automobile traffic compare with that of New London.
4.—What fire department apparatus did he find in Norwich, and nowhere else?
5.—How did the hospitals rank?
6.—What vice did he especially note?
7.—What did he say of the Jewish element?
8.—What special comment did he make on the Otis library

Answers will be found on Classified page.

NOW! Is The Time To Select Xmas Gifts
Pay Only 50¢ Down
"LAY AWAY" SALE!
Xmas Gift Headquarters
A Small Deposit Will Hold Any Gift
THRIFTY MEN AND WOMEN WILL QUICKLY SEE THE ADVANTAGES OF SELECTING XMAS GIFTS NOW—far ahead of the Yuletide holidays—when values are greater, having their gifts laid away in our vaults until Xmas day—when the small payments between will have these gifts paid for! Do your Xmas shopping in September, and get savings you will always remember!
HURRY TOMORROW FOR THESE VALUES!
A Watch He Will Appreciate
A lovely pocket watch, grouped in many popular movements that are guaranteed to give years of faithful service; special $27.50
Unexcelled Beauty
Three-stone ring gem that will be appreciated for life. Well matched carefully selected diamonds, 18-kt. setting. $39.50
A Gift Set Supreme
Comb, brush and mirror, in ivory, mahogany finish, etc., fine quality, special tomorrow $7.50
Massive Mantel Clock
Value supreme! This New Haven or world famous Seth Thomas is the peer of gifts for the home: $13.50
Handsome Strap Watch
Famous Elgin or Waltham, and Jar-Proof watches in all the new shapes, with jeweled movements — special $18.50
$50 Simply Wonderful
A diamond ring of unusual fire and brilliancy, set in 18-kt. mounting of white gold with latest hand-carved designs; especially attractive
Charge it
Rogers Silverware
26-piece silver sets, in the newest patterns, with lifetime guarantee, at $23.50
You Save Many Dollars By Selecting Your Xmas Gifts NOW On Credit
Many Other Useful Gifts!
M. MALLOVE & CO.
82 Main St., Norwich 111 Bank St., New London
CREDIT JEWELER!
Leading Credit Jewelers

A Safe Laxative Used for 76 years

Lack of exercise, over-eating, excess worry and trouble, often throws the digestive tract out of order and produces constipation. To right this trouble, quickly — take

Dr. True's Elixir

The True Family Laxative

Mrs. P. I. Curtis, of Natick, R. I., says:
"Dr. True's Elixir the True Family Laxative is the best family medicine we could get: I have always got relieved from indigestion."
Family size, $1.20; other sizes, 60c, 40c.

Successfully used for over 76 years

IT'S FREE

12 Days' Treatment Pain Tortured Joints

To help subdue the inflammation and gain relief from pain and agony give Joint-Ease a trial.

When muscles get sore and lame rub it in often and thoroughly to get speedy results.

Sold by druggists everywhere at 60 cents a tube—a price all can afford to pay.

FREE Send name and address for large, generous tube (12 days' treatment) to Pope Laboratories, Desk 18, Hallowell, Maine.

MAKING APPEAL FOR THANKSGIVING DINNERS

The family welfare department of the United Workers is urgently in need of funds for Thanksgiving dinners. There are 130 baskets to be filled for families ranging in size from three members to 10. Over $160 is needed for meat alone, besides which the tea, coffee and sugar must be purchased. All the vegetables, nuts, jams and jellies, fruit and canned goods are contributed by the children, who are enthusiastically filling baskets at their respective schools. So far barely $20 has come in. This appeal is made in order to give to all people, who will sit down to groaning boards next Thursday, an opportunity to share their plenty. Contributions may be sent to the family welfare department of the United Workers at 9 Washington street.

...L ASSOCIATION ELECTS OFFICERS FOR YEAR

Officers were elected as follows at the fifth annual meeting of the Eastern Connecticut Mills association Thursday evening at Plainfield.

President, Leroy Bennett, Aldrich Bros., Moosup; vice presidents, Harry Prentice, Ponemah Mills, Taftville; Alfred Linderson, Ponemah Mills; Alfred R. Boutilier, Totokett, Versailles; George Robertson, Quinebaug Co., Danielson; secretary-treasurer, Prentice Chase, Ashland Cotton Co., Jewett City.

The retiring president, Charles W. Young, superintendent of Goodyear Mills, spoke briefly, thanking the board for the support it had given him. Frederick L. Babcock of Fibre and Fabric was also a speaker. There was a vaudeville entertainment and a buffet lunch was served.

War Against Tuberculosis Is On

A congressman from one of the western states says: "Our health is our greatest national asset, more valuable than any material thing. Tuberculosis is our great menace. The fight against it is a winning one, but must be pushed harder than ever before if tuberculosis is to be conquered.

"We have the knowledge practically to eliminate it, we lack the means to maintain the fight which has already cut the number of deaths caused by this terrible disease in our country from nearly 200 in every 100,000. In the past 25 years over 1,300,000 persons would have lost their lives from tuberculosis had the death rate of the year 1900 prevailed. I heartily endorse the work of the tuberculosis committee. Quote me as strong as you like, their work is of inestimable value."

If the people wish to do so the city of Norwich can be made the healthiest city in the United States by backing up the local committee. It is merely a matter of dollars and cents plus good hard work.

Are you sorry you are late for dinner?

Say it with Flowers from Gedulig's
MEMBER OF FTD ASSOC.
GREENHOUSE 75 CEDAR ST. PHONE 868

TOO LATE FOR CLASSIFICATION

WANTED—Short order cook. Apply Wayside Lunch, 43 Franklin street. nov18 1t

1790 1927

Norwich, Saturday, Nov. 19, 1927

VARIOUS MATTERS

Light vehicle lamps at 4.55 this evening.

A number of the sermons Sunday will deal with Thanksgiving themes.

The mercury slid up and down the tube Friday in an amazing manner.

At Moosup, Alfred Dalbec is working for a time designing at the American Woolen mill.

The Moosup Trust Co. will send out about $27,000 worth of Christmas saving checks December 1st.

New York society papers note that Mr. and Mrs. Russell Perkins of Pomfret Center, are at the Berkshire.

James E. Lord shipped a Shropshire ram to F. Allen Collister of Washington, Conn., from Lord's Hill this week.

Local bakers have already started on their Thanksgiving fruit cakes. Next week will be pumpkin and mince pie week with them.

Invitations have been issued for the celebration of their golden wedding November 25th by Mr. and Mrs. John Frink of Sterling Hill.

The fact that the New York state turkey crop this year is small and the birds of inferior quality may influence prices of New England fowls.

Several rehearsals have been held this week by the Children of Mary society who are planning a play, to increase the fund for altar linens at St. Patrick's church.

Merchants realize that already there is a good deal of quiet holiday buying going on, although not much is said about Christmas until Thanksgiving is well out of the way.

The state began work this week on a garage near Green to store two of its big trucks. This will assure Canterbury good service on road work, especially clearing snow in winter.

Bee men about Norwich continue to supply the swarms in their hives syrup, sugar or honey, to make up for the rainy, sunless summer months when the bees were cheated of their sweets.

Some of the history classes recalled Friday that today, Nov. 19th, is the anniversary of Lincoln's famous Gettysburg address, delivered in 1863. A model of brevity, it contains less than 300 words.

Motoring from Dayville George H. Burdick was a visitor early in the week with his mother, Mrs. Lucy Flint, and with his grandparents, Mr. and Mrs. Henry Potter of Shannock, R. I.

Bean, Salad supper, A. O. Hall, 99 Main street, Sat., Nov. 19—35c—adv.

A large wildcat was recently trapped by Everett Burrill near his home in Westford. Mr. Burrill found the cat full of fight when he approached the trap and dispatched him with a bullet.

A recent fire in the card room of the Fabyan mill, at Fabyan, destroyed several sets of cards. It will take about two weeks to repair the damages and get the mill running to its full capacity as before.

At the last meeting of Andover Men's club the following officers were elected: President, Ernest Percy; vice president, Howard Stanley; secretary, George Nelson and treasurer, Raymond Halstead.

The Arnold auction held at West Woodstock the other day was well attended, bidders coming from Monson, Southbridge, Webster, Mass., and many from nearby places. Many antiques were sold at good prices.

Eastern Point, being in the borough, cannot be legally hunted over, for a borough ordinance prohibits the firing of firearms within the borough limits. Residents, however, say the ordinance is not being observed.

The Twelve Pinochle club of Quaker Hill met this week with Fred Goss. Kirchoff holds first place but Kerr moved up closer and is pressing him for first place. The other standings remain practically unchanged.

W. R. C. baked bean and salad supper, Buckingham Memorial, 5 to 7 tonight.—adv.

The work of drilling an artesian well on the summer property of Miss Dorothy Hahn at Groton Long Point, has been completed. This well is 130 feet deep. The apparatus used in connection with the work left the village this week bound for Lyme.

A good representation of St. Patrick's parishioners attended a special memorial mass Thursday at 8 o'clock, sung by Rt. Rev. M. H. May for the deceased priests and sisters of the parish. The Sisters of Mercy and school pupils attended in a body.

The so-called 60-40 shakers—60 per cent. wool and 40 per cent. cotton sweaters—have not yet been opened. The indications are that when they are priced they will show advances of around $1.50 a dozen over a year ago, due to the higher cost of cotton.

About 200 members attended the annual banquet of Yale alumni at the Racquet club, Philadelphia this week, when Radcliffe Romeyn, who captained the famous Yale crew of 1912 was toastmaster. Mentioned among the guests was Dr. James Rosmer Penniman, N. F. A. '30.

Mrs. Josephine Stewart, soloist, Spiritual Academy, Sunday afternoon and evening.—adv.

South Coventry's prominent summer resident, Mrs. Henry F. Dimock, of Washington, has issued invitations to a tea Wednesday, Dec. 7, in compliment to Miss Theodora Catalini. The latter is niece of Signor Guiseppe Catalini, councillor of the Italian government, who married Mrs. Dimock's daughter.

Next Week At First Baptist Church.

Tuesday—7:30 p. m., Weekly meeting of the Boy Scouts in the Social room; 7:45 p. m., the Loyalty Class meets with Mrs. Arthur Rogers, 64 Peck street. Wednesday 7:30 p. m. Meeting of the Kappa club at the church. Thursday—7:30 p. m., the annual union Thanksgiving Day service will be held in this church. Rev. Edward Holyoke, pastor of Calvary Baptist church, Providence, will preach. Local ministers will assist in the service. Friday—7:30 p. m., a Young People's social will be held for the young people of the church and congregation.

H. G. L. Club Meets

The H. G. L. club met Thursday evening with Mrs. James Jones at her home on Main street. Refreshments were served by the hostess. The next meeting will be with Mrs. George Perkins.

FUNERAL NOTICES

BARRY—In New York city, Nov. 18, 1927, John Barry, formerly of this city, son of the late Patrick and Catherine Connelly Barry.
Funeral at the home of his sister, Mrs. William Delaney, 92 Oakridge street, Monday morning, Nov. 21, at 8.15. Requiem mass in St. Mary's Memorial church at 9 o'clock. Burial in the family lot in St. Mary's cemetery.

PERSONALS

Miss Margaret Chapin, of Town street, is teaching in Lakeville this year.

Mrs. Jennie Stanton left Norwich this week for a visit with relatives in Worcester.

John Howard of Norwich arrived Friday at his cottage at West View, Noank, to spend the week end.

Rev. G. H. Bailey of Elm avenue was in New Haven to attend the Connecticut council of religious education.

Miss Gertrude Matthews was a guest Thursday at the birthday supper at the home of Dr. and Mrs. J. H. Allen.

The many friends of Mrs. A. E. Geer of Norwich Town regret to hear of her severe illness and wish her a speedy recovery.

Mrs. Muriel Green of Norwich, department president, inspected Emily J. Cole camp, Spanish War auxiliary, at New London, Thursday evening.

L. M. Crandall of Norwich, recently showed at North Stonington Congregational church moving pictures which he had taken during the summer.

Charles S. Fowler president of the Westerly Textile company, after December 1 will be connected with the American Glanzstoff company, manufacturers of rayon, of Elizabethtown, Tenn.

Mrs. John McKinley and daughter, Miss Mabel McKinley, of Providence, formerly of Greeneville, motored to Norwich Friday evening to spend the week end with Mrs. McKinley's brother-in-law and sister, Mr. and Mrs. A. D. Zabriskie of Vergason avenue.

RETAIL STORES SHOW INCREASE IN BUSINESS

The monthly business survey issued by the Norwich chamber of commerce shows that building permits issued for the 10 months ending October 27 indicate an increase of $210,000 over the same period for last year, the total for this year being $540,108. Bank clearings for the 10 months were: $271,589,141 for 1927 and $264,472,423 for 1926. Savings deposits showed an increase of $2,206,251 for the 10 months. The figures for the 10 month period follow: $41,441,964 for 1927 and $39,235,713 for 1926.

Gas consumption for the ten-month period is 139,921,000 cubic feet as compared with 143,634,000 last year.

Electric consumption was 8,128,380 kilowatts, compared to 7,623,900 last year.

606 new telephones were installed, 432 were removed, leaving a net gain of 174.

Post office receipts were $85,000 compared to $83,000 last year.

Hotel business during October was approximately the same as last year.

Four retail stores show an increase of about 15 per cent in their sales, whereas three show business to be approximately the same as last year.

Real estate market is exceedingly quiet. No attractive new property is being offered. That which is available is for the most part being sold on forced sales.

The industrial situation is approximately the same as it has been. Most plants running on a full schedule. One plant is shut down temporarily for the installation of new machinery. Two new industries are seeking locations in this city. The labor situation is considered good.

THREE GO TO JAIL FOR TAKING AUTOMOBILE

At the city court session Friday morning Maurice Moriarty, 22 of Norwich, Harvey W. Smith, 21, of Dallas, Tex., and Robert Whaley, 23, of Galveston, Tex., were sentenced to serve 30 days each in jail on a charge of taking an automobile without the owner's permission. The young men were brought here from Bridgeport Thursday night by Lieut. Streaman and State Policemen Webber and Smith of the Groton barracks. They were charged with theft of the machine at the time of their arrest but in court Friday morning the charge was changed to taking an automobile without the owner's permission.

The machine was at first said to be owned by Frank Angellico of Penobscot street, but it was found that the owner of the machine is Julius Falcone of this city. The accused men claimed that they had borrowed the car on previous occasions, but could not find Mr. Falcone when they wanted it this time. They took the machine from Mr. Falcone's garage without getting his permission to do so. They drove to Bridgeport where they were arrested on information furnished by the state police. The machine is being held by the state police at the Groton barracks.

In addition to sending the trio to jail Judge Arthur F. Libby ordered them to each pay his share of the court costs. Neither could pay the $17.50 assessed against each man.

FUNERAL
Ambrose H. Wilson

The funeral of Ambrose H. Wilson was held Friday afternoon at 2 o'clock at Grace Memorial Baptist church, Mt. Pleasant street, with a large attendance of relatives and friends. The service was conducted by Rev. C. Grimstead of Shiloh Baptist church, New London. The burial took place in Maplewood cemetery where Rev. Mr. Grimstead conducted the committal service. The bearers were Thomas Wormsley, William Mallinson and Messrs. Hugh Sheldon, Thompson and Payne. There were many beautiful floral tributes. Undertaker C. A. Gager had charge of the funeral arrangements.

INCIDENTS IN SOCIETY

Miss Katherine Kent, of Washington street is spending the week in New York.

Little Miss Edith Smith, of Brooklyn, N. Y., is a week end visitor with Miss Carolyn Noyes, of Williams street.

Friday afternoon, Mrs. Henry W. Lanz, of Central avenue was hostess to the Sewing club of twelve, supper following.

Mr. and Mrs. Charles Floyd Noyes arrived from Brooklyn, N. Y., Friday afternoon and are passing the week end at the home of Mr. Noyes' father and mother, Mr. and Mrs. Charles D. Noyes, on Lincoln avenue.

Occum Thimble Club Met.

The Occum Thimble club held its weekly meeting at the home of Mrs. William Benson. After the sewing hour, a buffet lunch was served, which consisted of coffee, sandwiches, cake and ice cream. Those present were Mrs. William Hassler, Mrs. Bert Oliver, Mrs. Aaron Benson, Mrs. William Walmsley, Mrs. Ovilla Preavy, Mrs. William Benson, Mrs. Lillian Brouillard, Miss Gertrude Filligar and Miss Sarah Oliver.

Colonial Club Harvest Supper

At their club house on West Main street Friday evening 45 members of the Colonial Club Inc., enjoyed a delicious harvest supper, after which a program of entertainment was provided. This included pinochle, whist, pool and several numbers by the Happiness Boys string quartet, which was augmented by music from the orthophonic victrola furnished through the courtesy of the Plaut-Cadden company.

On Dance Committee

Miss Elizabeth Johnson of this city, is a member of the refreshments committee for the annual hop to be held Saturday by the sophomore class at Wheaton college, Norton, Mass.

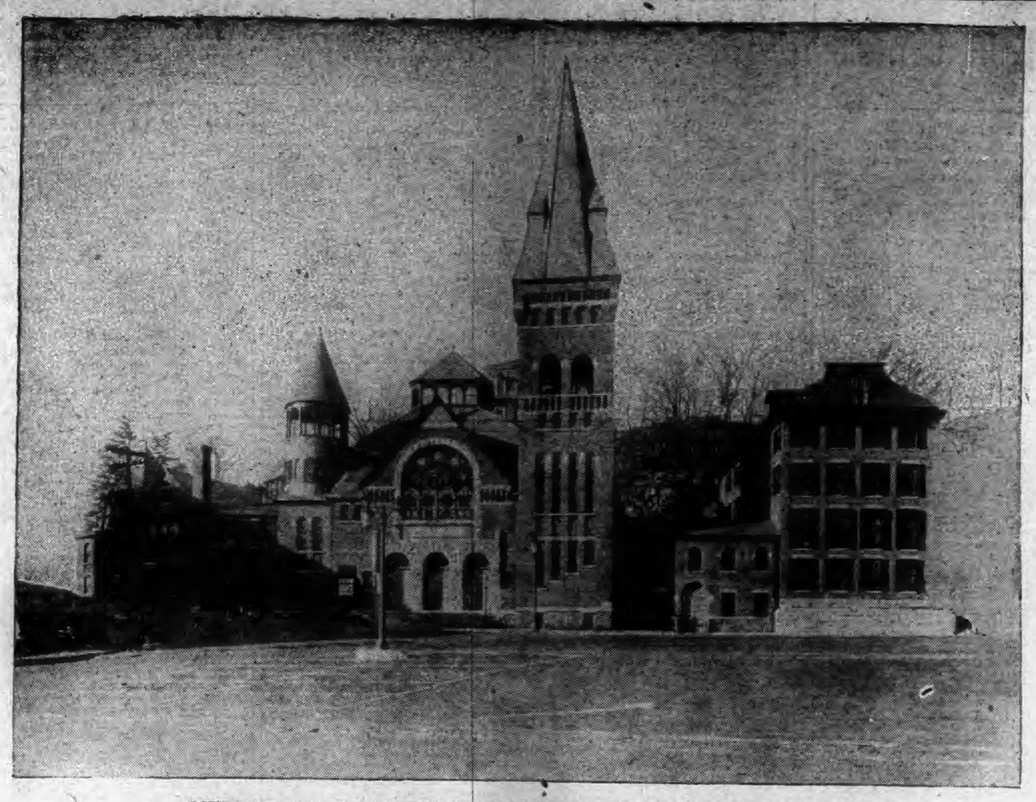

CENTRAL BAPTIST CHURCH ON UNION SQUARE

CENTRAL BAPTIST CHURCH HOLDS DEDICATION EXERCISES FOR REMODELED BUSHNELL CHAPEL

Friday evening at the Central Baptist church a congregation that filled the auditorium of the church united with happy hearts in dedication services for the remodeled Bushnell chapel which is part of the work in which the church has been expending $75,000 in additions and improvements which give it one of the most complete church equipments in the state. One half of the amount is the contribution of Charles F. Noyes of New York in conjunction with his father, Charles D. Noyes, and his brothers, Frederick K. Noyes and Harrison C. Noyes of this city, for the erection of the Carrie Crane Noyes parish house as a memorial to his mother. The other half is furnished by the contributions of the church members.

The dedication services opened with the hymn, Our God, Our Help in Ages Past, after which prayer was offered by Rev. E. C. Dunbar of the First Baptist church and the church quartette rendered the anthem, Sing Alleluia Forth (Buck).

Rev. David A. Pitt, the pastor, made a brief historical statement in which he referred to the present completed building as the consummation and the goal for which the church has been reaching ever since it left the former location on Broadway.

Deacon C. Edward Smith expressed words of welcome and appreciation, in which he spoke of the pleasure of having all the members of the Noyes family present at the dedication. He referred feelingly to the love of "Charlie" Noyes for his mother which had prompted the gift to the church and he welcomed especially the young people who will be the church of the future in the use of the new church equipment.

James L. Case, chairman of the building committee, officially turned over the keys to Charles D. Noyes, chairman of the board of managers. In doing so he spoke especially of three members of the church, William S. Spencer, Shepard B. Palmer and Benjamin H. Palmer, Jr., whose technical knowledge had been of the greatest value in the work that had been done, and he acknowledged the help that the building committee had received in advice from the pastor, the board of deacons, the Sunday school superintendent and the teachers.

The love of a son for his mother, Mr. Case said, was the crowning feature in it all and as he handed the keys to the chairman of the board of managers he said they were to unlock the door to all that was good, to close it against all that was bad, and to open the door to knowledge, service and Christian living.

Accepting the keys, Mr. Noyes said that he received them as a sacred trust and he went on to mention that it was 59 years ago since he first entered the church, at that time on Broadway. He recalled the laying of the cornerstone of the present building in November, 1891, by Lucius W. Carroll, the preaching of the dedication sermon in October, 1892, by Rev. Dr. J. D. Herr and the building of Bushnell chapel in 1899. Since then, he said, there had always been a realization that better accommodations were needed for the Sunday school and now that these had been attained he predicted an era of better work than ever before for the church.

Following this Rev. Dr. Pitt declared in a few earnest words that the church was indebted more than it would ever know to Mr. Noyes for the happy consummation of these plans, for he had been unfailing in his faith that the work could be accomplished.

The address of the evening was by Rev. Dr. John Newton Lackey of the Central Baptist church of Hartford, in which he spoke impressively of the work of the church in building manhood and womanhood out of the boys and girls who come into its fold. He stressed the thought of building the boys and girls into loyalty to their best selves, to friends, to home, to country, to church and to God.

After the address, the congregation united in a responsive service of dedication and the exercises closed with the hymn, I Love Thy Kingdom Lord.

Informal Reception Held

Following the close of the exercises in the church auditorium, an informal reception was held in the assembly hall at which Mr. and Mrs. Charles D. Noyes and Mr. and Mrs. Charles F. Noyes were the guests of honor, Rev. Dr. Pitt and Mrs. Pitt receiving with them. During the reception hour the Sunday school orchestra rendered selections.

Light refreshments were served in the young people's assembly hall and the entire building was open for inspection of the new equipment in the Bushnell chapel, the Carrie Crane Noyes parish house and the church office building.

PROGRAMME ARRANGED FOR DEDICATION SERVICES

On Saturday afternoon from 3 to 5 o'clock, there is to be a reception in honor of Mrs. Charles F. Noyes, of New York city, which will be given in the woman's parlor by the Woman's league of the church.

The programmes arranged for Sunday for the dedication of the Carrie Crane Noyes parish house and the church office building are as follows:

Sunday, Nov. 20, 10:30 a. m.

Prelude—Laudati Domini.
Moment of Silent Prayer.
Call to Worship.
Holy, Holy, Holy, Lord God Almighty. Early in the morning our song shall rise to Thee;
Holy, Holy, Holy, merciful and mighty, God in three Persons, blessed Trinity.
Invocation.
Thanksgiving Service No. X, page 370.
Hymn—O God Beneath Thy Guiding Hand.
Scripture.
Anthem—Festival To Deum in E Flat—Buck.
Prayer.
Offertory—Give Thanks to God, Buck.
Doxology.
Hymn—Faith of our Fathers.
Message—The Significance of This Dedication to the Local Church, President E. Cary Herrick, D.D., of Newton Theological Institution.
Service of Dedication of the Carrie Crane Noyes parish house and the church office building.
Prayer of Dedication.
Hymn—O Thou Whose Own Vast Temple Stands.
Benediction.
Postlude, Grand Choeur, Federlein

Sunday, Nov. 20, 12 m.

Church School in regular session.
Beginners' Department, Parish House, Floor 1.
Primary Department, Parish House, Floor 2.
Junior Department, Parish House, Floor 3.
Intermediate Department, Parish House, Floor 4.
Senior-Young People's Department, Young People's Assembly Room.
Gleaner's Class, Assembly Room.
Class 32, left front of auditorium.
Capt. Tarbox's Class, Committee Room.
Mrs. Post's Class, Church Office.
City Bible Class for Men, Assembly Hall near stage.
Registrar, Religious Education Room.

Sunday, Nov. 20, 6:15 p. m.

Young People's Rally.
Orchestra selection.
Service IV—Doxology and Beatitude, Prayer of Thanksgiving.
Hymn—Purer Yet and Purer.
Message—Dr. Pitt.
Solo—Viola Hill.
Hymn—All Good Gifts Around Us.
Address—Rev. E. C. Dunbar.
Hymn—I Would Be True.
Benediction.

Sunday, Nov. 20, 7:30 p. m.

Evening Worship and Community Service.
Prelude—Jerusalem the Golden, Spark.
Hymn—Come Ye Thankful People, Come.
Responsive reading, No. 25, led by Rev. J. Harlow Graham.
Anthem—Build Thee More Stately Mansions, Andrews.
Prayer, led by Rev. Gurdon F. Bailey, President of the Norwich Council of Religious Education.
Offertory—God is a Spirit, Bennett.
Addresses on Themes—The Significance of this Dedication to Norwich and Connecticut. Speakers, Rev. Alexander H. Abbott, Rev. Elbert E. Gates, executive secretary of the Baptist State Convention; Dean Karl Stolz of Hartford Theological Seminary, representing the Connecticut Council of Religious Education.
Prayer and benediction by Rev. A. N. Foster.
Chimes—Lead On, O King Eternal.

Building Committee.

James L. Case, chairman, Mrs. Martha H. C. Mitchell, secretary, Shepard B. Palmer, Harrison C. Noyes and Mrs. C. Edward Smith.

DESCRIPTION OF NEW EQUIPMENT FOR CHURCH

The remodeled Bushnell chapel which was dedicated Friday evening, adjoins and connects with the southerly side of the main church building. On the first floor it contains the assembly hall, a room seating about 400, and provided with a stage with footlights and overhead lights under switchboard control. There are two outside entrances from the street to the hall. At the rear on this floor are lavatories and toilets as well as a janitor's room.

On the front of the building on the second floor is the ladies' parlor, 28x30, most attractively furnished, and adjoining this is the girls' room, making a suitable place for their meetings. This floor also provides the young people's assembly room, 20x50, off which, on either side, are six class rooms, 10 feet square, furnished with a table and chairs and blackboards on the walls.

At the end of the building on this floor is the large kitchen, where the equipment includes gas range, plate warmer, frigidaire, large copper sink for washing dishes and smaller enamel sink for washing glasses, tables and abundant closet room. There is also an electrically operated dumb waiter running down to the assembly hall on the floor below. Between the kitchen and the young people's assembly hall are windows with sashes that raise and counters that provide facilities for service from the kitchen to the assembly room. All floors are covered with Brown-Jaspe linoleum, which is noiseless to the tread. There is an outside entrance to the kitchen.

The Carrie Crane Noyes parish house stands at the northerly end of the property and is a four-story brick building, the former Gilbert property, which has been completely remodeled in its interior, making it a fireproof structure with all floors of concrete, the construction being by columns and beams which provide support independently of the outside walls. All stairways are of steel with slate treads.

The parish house provides accommodations for four different departments of the church school, so located that the rooms for smallest children are on the first floor.

On the wall in the hall on the first floor is a beautiful bronze tablet, electrically lighted, and bearing the inscription:

THE
CARRIE CRANE NOYES
PARISH HOUSE
1927

On the first floor at the front of the building is the room for the beginner's department, furnished with small table and chairs of suitable size. In the rear of this floor is a mothers' room and there is also a small kitchenette.

Each of the three floors above the first contains an assembly room about

(Continued on Page 14)

POWER COMPANY TEAM WINNER OF RIFLE MATCH

At the shoot at the armory Friday night the power company rifle team was the winner by 7 points, 50 ft. range, military X target. The scores:

Power Company Team

Name	oh	stdg	knlg	pr	ttl
Peckham	24	24	22	25	95
Welsh	22	23	23	25	93
Ravenell	23	23	23	23	92
French	21	23	22	24	89
Bermande	21	21	17	22	81
Total					450

1st Combat Train Team

Name	oh	stdg	knlg	pr	ttl
Pierce	22	24	25	25	96
D. Chabotte	22	26	23	25	95
Gerber	23	22	23	23	90
R. Chabotte	20	20	20	21	81
Schaeffer	16	23	20	22	81
Totals					443

Eagles Play Pinochle

The second night's play in the Eagles' weekly pinochle was held Friday night when there was several new entries in anticipation of the starting of the city league tournament which is to open in Eagles' hall Monday evening, Nov. 28.

Among the new players was one of the so-called champion Polishers who was captain of their team a few years ago. He made a very poor showing having a total of 5,006.

Rogers-Carlyle.

Mr. and Mrs. Jabez W. Rogers of 35 Jefferson avenue, New London, announce the engagement of their daughter, Lillian Mae Rogers, to David Merritt Carlyle, son of Mr. and Mrs. Charles Carlyle of Amity street. The wedding will take place at an early date.

Held Bridge Party

Tuesday afternoon Mrs. Charles Chamberlain gave a very successful bridge party at her home at Rocklawn. Nine tables were played in the drawing room, which was very prettily decorated with flowers. Bon bons were served at each table. The prizes were awarded to Mrs. Benjamin Mellor, Mrs. Heath and Mrs. P. Sweeney.

FLETCHER POST RECEIVES MEMBERSHIP APPLICATIONS

The regular meeting of Robert O. Fletcher post, No. 4, American Legion, was held at the post rooms Friday evening. Commander Charles Coit presided. The committee which had charge of the arrangements for the annual banquet reported that the banquet held at Cinderella Inn was the most successful in the history of the post. The committee in charge of the annual dance and mardi gras held at the armory on Armistice night reported a great success, both socially and financially. The committee that worked in conjunction with the Breed theatre management in the showin- of "What Price Glory," reported a successful production. Through the cooperation of the Breed management a prize was offered to the legion member and auxiliary member selling the most tickets for the duration of the production. The auxiliary member winning the prize was Miss Evon Broadhurst and the legion member, Charles Namer. The post was well represented at the Armistice day parade held at Montville, November 11th.

A past commander's badge was presented to the retiring past commander, Joseph Bellefleur. Several applications for membership were read and accepted. The attention of the members and all ex-service men was called to the fact that all applications for adjusted service certificates must be in before the end of the year. This is definite, absolute and final—no more grace, no more extensions. The legion is ready at all times to assist any ex-service man to make application for this certificate. The local post has the blanks to be filled out and will welcome the chance to be of assistance to the ex-service man, whether a member of the organization or not. It was also brought to the attention of the members that the new year had started, the state department reporting that the year 1927 came to a close with the largest membership in the history of the department, 9825 members. Four posts in the state have already passed their 1927 membership in the drive for new members for 1928.

In response to the many offers to the state department of money and supplies from the various posts of the state for the aid of the flood sufferers, State Commander Richards has issued a bulletin stating that after a thorough investigation he has found that no immediate necessity has arisen for the posts to take such action but has requested each post in the state to hold themselves in readiness for a prompt response if such a call should come. It was voted to take out a contributing membership in the Red Cross annual roll call.

HENS AT STORRS ARE MERRILY ON THEIR WAY

This is the second down for the hens in the Storrs laying contest, but it is too early in the game for anyone to say just yet how many eggs they have to go. Meanwhile they are merrily on their way. In the second week the 1400 pullets in the test laid a total of 4,534 eggs or a yield of 46 per cent. This is 895 eggs better than for last week, 761 eggs ahead of the corresponding week a year ago, and way above the average for the last five years. Leghorns as a class lead the list by doing a little better than 50 per cent. White Rocks and Rhode Island Reds practically tied at right around 45 per cent., and Barred Rocks followed about five points behind.

The best pens for the week were scattered all the way from Maine to Michigan. Broadview Farm's pen of White Leghorns from Winsted, Conn., was an easy first with a total of 62 eggs, but after that there were no walkovers. Barred Rocks entered by R. W. Davis & Sons of Rockland, Me., held down second place with a tally of 57 eggs. White Rocks bred by E. A. Hirt of South Weymouth, Mass., and Rhode Island Reds owned by Zephirm La Belle of Ballouville, Conn., tied for third place with 56 eggs each. Fourth place on the weekly honor roll goes to Harry Burns of Millington, Mich., whose Leghorns laid 55 eggs. A pen of Reds from Massachusetts and two pens of Leghorns from Connecticut and New York state all tied with 54 eggs each. In all 19 pens did 50 eggs each or better which means laying at the rate of 77 per cent. as compared with 46 per cent. for the general average, and of course far ahead of the 19 poorest pens.

Barred Rocks

R. W. Davis & Sons, Rockland, Me.	56
R. Walter Bishop, Guilford, Conn.	54
Spring Brook Poultry Farm, South Wethersfield, Conn.	48

White Rocks

E. A. Hirt, South Weymouth, Mass.	109
Granite Springs Farm, Mt. Vernon, Conn.	93

White Wyandottes

Albert W. Buckbee, Wisner, N. Y.	89
Winlay White Wyandottes, Collinsville, Conn.	88

Rhode Island Red

Homestead Farm, Newtown, Conn.	110
George B. Treadwell, Spencer, Mass.	108
Zephraim LaBelle, Ballouville, Conn.	106
Globus Poultry Farm, Attleboro, Mass.	104

White Leghorns

Broadview Farm, Winsted, Conn.	137
George Lowry, West Willington, Conn.	114
Alfred J. O'Donovan, Jr., Katonah, N. Y.	104
State College, Pullman, Wash.	101
Charter Brothers, Stafford Springs, Conn.	89
Tom Barron, Catforth, England.	88

Ordering Special Request Envelopes

Postmaster Bailey reminds business houses and others that use special request envelopes, that the department dislikes to ship envelopes during and fifteen days before the Christmas holiday, and requests that all who would need envelopes order them not later than November 30th, so that they will be received before the heavy mails commence to come.

Announces Daughter's Engagement

Mrs. Alice Alexander of 149 Hickory street announces the engagement of her daughter, Miss Doris M. Alexander to Arthur F. Dempsey of 122 Boswell avenue, this city.

Leads With Winter Overcoat.

One of the younger members of the local police force appeared on his beat Friday night wearing the regulation winter overcoat. He is the first officer to don the winter overcoat this fall.

UNCASVILLE

The report of the visiting nurse for October follows: 37 patients under care; dismissed 3; visits 67; advisory visits, 19; home visits to children, 6; school visits, 11; patients to office, 18; treatment at school, 14; children weighed, 706; social service visits, 2; patients taken to doctor's office, 6.

November 15 the Ladies' Aid society of the Methodist church entertained by Mrs. Cyril Hewitt with a delicious chicken dinner. In the afternoon work was done on articles for a fair and Christmas sale. Those present were: Mrs. R. W. Johnson, Mrs. H. C. French, Mrs. Addie Rogers, Mrs. A. C. Kellogg, Mrs. C. H. Watson, Elsie M. Hermanson, Mrs. Rowena Hewitt, Mrs. Irene Gesner, Mrs. May Chapman, Mrs. A. W. Avery, Mrs. Anni eNwton, Mrs. Cora Botham, Mrs. Lottie Comstock, Mrs. Elmer Hoadley, Mrs. M. Daniels, Mrs. Jane Johnson, Mrs. W. Potter, Mrs. Charles Smith, Mrs. Mae Spiers, Mrs. Adella Miller, Mrs. Ella Church, Mrs. Sarah Ramage, Mrs. Agnes Brown, Mrs. Charlotte Hope, Mrs. Eunice Bingham, Mrs. C. H. Hurlbut, also Rev. Charles Smith.

Raymond Library branch is to be closed Nov. 24 and will be open Friday evening, Nov. 25.

Mrs. Joseph R. Colton, who has been the guest of her mother for the past few weeks, has returned to her home in East Northfield.

Avoid the Hazard of The Question Mark

Photographs will answer your Christmas problem as no other gift can. The gift that only YOU can make—your Portrait.

MAKE AN APPOINTMENT NOW

HOUGHTON
Photographic Specialist
SHANNON BUILDING NORWICH, CONN.

RASH BROKE OUT ON LIMBS

Skin Was Sore And Red. Cuticura Healed.

"A rash broke out on my limbs. The skin was sore and red, and the affected parts were swollen. The breaking out itched mostly all the time, and certainly caused me to scratch. On account of the irritation I spent many sleepless nights, and my clothing aggravated it.

"Other remedies were used without avail. I sent for a free sample of Cuticura Soap and Ointment. After using it there was an improvement so I purchased more, which completely healed me in one month." (Signed) Miss Evelyn Pereira, 19 Cornell St., Arlington, Mass., April 5, 1927.

Use Cuticura to heal skin troubles.

Soap 25c. Ointment 25 and 50c. Talcum 25c. Sold everywhere. Sample each free. Address: "Cuticura Laboratories, Dept. 2, Malden, Mass."
Cuticura Shaving Stick 25c.

WHAT DOES YOUR MIRROR SHOW?

A yellow, blotchy, pimply skin? You also have a dull, tired worn-out feeling? No wonder. Your system is clogged with intestinal poisonous waste. Remove it at once with Schenck's Mandrake Pills. Take them tonight as we tell you and the sallowness and pimples will start to disappear and oh how much brighter the world will look to you.

Schenck's Mandrake Pills are purely vegetable. Thousands of families for three generations have found nothing better than Schenck's Mandrake Pills for cleansing the system of poisons that cause skin trouble.

Get them at your druggist or send 25c for a box (sugar-coated or uncoated) to

DR. J. H. SCHENCK & SON
P. O. Box 1245 PHILADELPHIA, PA.

FIVE KNOCK OUTS FEATURE SIZZLING CARD AT OLYMPIC

Less than a half minute after the opening gong, Jack Hulburt, 200 pound marine of the submarine, laid down and quit cold after taking a few from "Big Boy Burlap", colored heavyweight of Westerly, in the first round of the main attraction of a sizzling ten bout card, staged at the Olympic hall, last night, by the Pastime A. C. Hulburt announced as champion of some patrol, proved to the fans that he was a champ of the cheese type, by curling up in the rosin dust, hardly before the echo of the first bell had left the air. Whether Burlap scared him or hit him a blow unbeknown to the 600 fans present will always be a secret, except to the marine himself.

The remainder of the card, dotted with quick knock-outs, and several real slugging bees, kept the crowd on its feet practically every minute from the time that the two Westerly boys, Young Reta and Young Jackson slugged their way through the curtain raiser to the scene of Hulburt's dive.

In the opening bout advertised as a title match for the bantamweight championship of Westerly, Reta outslugged his colored opponent to win a close decision, and that so-called crown.

Young Touraine of Putnam, 145 pounds, won by a technical knockout over Chick Southerland, same weight, of the U. S. S. Camden in the next bout when Danny Doyle raised his hand and waved the sailor to his corner, near the end of the third round. The sailor, weak from a severe body attack staged by the Putnam man, slipped to the canvas several times before the bout was stopped.

Another victim of the technical kayo route was Young McClure, of New London, who although out on his feet, fought through the second round of his bout with Young Harow of Danielson, from the U. S. Camden, crowded with Wilson, who was alternating with Doyle as referee, showed rare judgement in stopping the bout, as the New London lad was in a bad state. The boxers both weighed in at 124 pounds.

The most interesting match of the evening, the bout between Joe Bruno, 145 pounds, of Westerly, and Jimmy Hale, a 145 pound fighting marine from the U. S. Camden, crowed with slugging, drew applause that rocked the house, as the two welters drove each other from corner to corner. Bruno the more aggressive of the two was awarded a close decision.

The inexperienced and lack of condition of Young Savage, Norwich flyweight fighting his first fight together with poor judgment on the part of the matchmaker in bracketing him with the seasoned Young Laurence of Westerly, resulted in a quick finish in the fifth bout. A hard blow to the stomach shortly after the opening of the first round sent Savage to his corner in agony.

The next bout which produced the evening's most scientific demonstration of the manly art, found Young Anthony of Norwich, winning a close decision over Young Polanski of Colchester. Polanski, a veteran, who has been fighting steady up around Hartford, although a sweet defensive fighter found the local youngster, (who improves with every bout), a natural born boxer, quick to take advantage of every opportunity.

Al Koziol, the Barney Keenan protege, whom the old timers claim fights a la arney Keenan style, smothered his Norwich opponent, Frankie Adams, with a flock of rights and lefts in the opening round of their bout and won by a technical knockout. Koziol who in his last appearance received a razzing which was uncalled ror, left the ring last night again a local favorite. The scrappy youngster deserves every bit of support that local fandom can gve him.

Far being a pocket edition of his brother, Stanley Koziol, who made his initial appearance in the next bout, took a sweet three round lacing from Young Roubliard of Putnam. Weights 136 pounds.

Young Goulas, a fairly good scrapper, but a very poor comedian from Jewett City, won a decision from Young Martin in the bout before the Burlap-Hulburt fiasco. Goulas spent most of his time clowning during the three rounds, much to the disgust of many of the fans. Weights 129 pounds.

Jackie Wilson and Danny Doyle did a good job of the refereeing, while Mike Kelly and Jack Sweeney as judges, and Jack Carney as timer also performed with credit. Jab Callahan and Angelo Maranno, did the announcing.

For a half hour before the first bout went on the Moose orchestra put on a well arranged musical program.

DORVAL GETS VERDICT OVER BENNY TOUCHSTONE

NEW YORK, Nov. 18.—(AP)—Jack Dorval, New York heavyweight, battled his way to a judges' decision over Benny Touchstone of Miami in a feature ten round bout at Madison Square Garden tonight. Dorval and Touchstone tangled in several furious mixups with the New Yorker holding an edge. Dorval scaled 205 pounds against 187 for his opponent.

The bout supplanted an original go between Jack Sharkey and Tom Heeney which was postponed because of Sharkey's injured finger.

Jack Dempsey, at the ringside, received an ovation when introduced from the arena.

Joe Monte of Boston was awarded a judge's decision over George La Rocco of New York in a ten round bout of an all heavyweight show at Madison Square Garden tonight. Monte weighed 175, LaRocco, 189.

In another ten rounder, Jimmy Byrne of Louisville, weighing 192 pounds, fought a draw with Joe Sekyra of Dayton, O., 179.

Ralph Smith of Philadelphia, 221 pounds, knocked out Phil Knight of Cartaret, N. J., 204 in the third round of a four-round preliminary battle. In another bout of the same distance, Phil Mercuolo, of New Rochelle, 188 1-2, outpointed Lou Washaw of Brooklyn, 178.

ARMOUR LEADS IN OREGON OPEN TOURNEY

PORTLAND, Oregon, Nov. 18.—(AP)—Tommy Armour of Washington, D. C., National open champion, with a score of 142 for 36 holes, led the field at the end of the second day's play in the Oregon open golf championship tournament.

Neil Christian, Portland, professional of the Waverly Country club, where the tournament is being held, was second with 145.

Dr. O. F. Willing, Portland amateur, followed with 147; Johnny Jones, Seattle, with 148; Bobby Cruickshank, White Plains, N. Y., 150; Frank Dolp, Portland, 151; Gwyn Bowen, Lake Oswego Country club, Portland, 152. Bart Wigle, 1926 Oregon champion, was disqualified on a technical point because by mistake, he shot his opponent's ball twice.

YALE FAVORITE WIN OVER HARVARD TODAY

NEW YORK, Nov. 18.—(AP)—The traditional battle between Yale and Harvard tomorrow at Cambridge with the Elis confident of a victory that will keep them at the top of the eastern championship heap, overshadows the rest of the gridiron activity along the Atlantic seaboard.

The team that conquered Dartmouth and Army with Bruce Caldwell and Princeton without him is a top-heavy favorite to defeat the erratic Crimson eleven. Nevertheless, in a game where so much ancient rivalry is involved, Harvard is conceded at least a fighting chance of scoring an upset that would tumble the Elis down the scale.

Both the Blue and Crimson have been handicapped by injuries to stars but Yale appears to have the stronger reserves, in the line as well as the backfield.

Victory for Yale will clinch a major claim to mythical eastern team honors although Pittsburgh's great eleven and the team that held it to a scoreless tie, Washington & Jefferson, also are in the picture. The panthers and presidents are idle tomorrow, preparing for Thanksgiving day finales when they meet Penn State and West Virginia respectively.

Except for another traditional battle, the sixty-first clash between Lafayette and Lehigh at Bethlehem, Pa., other leading eastern elevens have breathing spells, either in the form of minor opposition or a complete day of rest. Neither the Army or Navy, working toward their climax classic on Nov. 26, look for more than good exercise, with the Cadets meeting Ursinus and the Midshipmen opposing Loyola.

Syracuse, pointing for the game with Columbia in New York Thanksgiving day, takes on a rugged little upstate college, Niagara. Cornell and Pennsylvania, two other Thanksgiving day opponents, take a day off tomorrow.

After losing six in a row, Brown will make an effort to come back against New Hampshire while Georgetown hopes to clinch its claims to the Catholic college championship of the east with a decisive victory over Fordham here.

New York university's undefeated team isn't likely to have its record menaced by Allegheny while Tufts, boasting a clean slate of neither defeat nor tie, is favored to make it eight victories in a row in meeting Massachusetts Aggies. Canisius of Buffalo, N. Y., another small college with a clean record, runs into the powerful Villanova team with slight chance of escaping defeat.

Other games of scetional interest in the eastern slate include Temple-Bucknell, Hobart-Rochester, Boston college-Connecticut Aggies, Carnegie-Detroit, and Swarthmore-Rutgers.

TIGERS TO PLAY BRADFORD A. A. SUNDAY

The Grenneville Tigers seem to have singled out a tough one for Sunday afternoon with the announcement of the rugged Bradford A. A. of Bradford, (R. I.) as their opposition on that date. This club comes with a very respectable reputation and that they should make the northenders travel a bit to win comes as a foregone conclusion.

The Tigers have also been doing quite well themselves this season winning three out of four. There are but a few more week ends left to this 1927 grid season and the locals intend to make the best of them, meeting the best obtainable in this neck of the woods.

The boys from little Rhody come as the first edition of this final drive for bigger and better things and the fighting Rose City crew intends to make this affair one of success.

Last Sunday, the Tigers showed power after a poor start and whitewashed a heavier Polish A. C. team from New London, 12 to 0. The week before they downed the Blackstones of Worcester, 13 to 0. The week before that they lost, for the only time this year, to the Italian American A. C. of Westerly, a much more experienced club. The week before that the season opened and the Tigers shut out the Majestics of Westerly.

Another game will probably be scheduled with the Italian-Americans later in the season, especially if the Tigers can hurdle this obstacle tomorrow.

The game will start at 2:45 with Tommy Vitliano, Mace Goldblatt and Pete Labenski handling the game in their usual satisfactory manner. Trolleys run to the grounds every half hour and with favorable weather a large crowd is looked for as this is the only grid attraction for some distance around over the week end. The Academy plays in Stonington today, leaving this game the only one for Norwich until Thanksgiving.

The Greeneville lineup as announced Friday night by Manager Boyd includes practically the same men that have been performed all season with Jim Fenton, Bubbles and Jim Gay at ends; Copp, Jones and Butts at tackles; Christy and Rokosky at guards with Mileski at center, F. McGrath or Parkhurst at quarter, Hudson, Lupinacci, Boyd, Tennant and Herberts at halves with C. McGrath at fullback.

DUNDEE AND SHARKEY SUSPENDED BY COMMISSION

NEW YORK, Nov. 18.—(AP)—Two prominent pugilists, Joe Dundee of Baltimore, world's welterweight champion, and Jack Sharkey, Boston heavyweight, were put under suspension today by the New York State athletic commission, but the sting was extracted from Sharkey's ban by approval of his excuse of an injured finger for not fighting Tom Heeney at Madison Square Garden tonight.

Dundee is suspended for his part in the recent fiasco at Los Angeles, where the welter king refused to go into the ring for a match with Ace Hudkins at the last minute because his entire purse was not forthcoming. Although the New York commission does not have a working agreement with California boxing authorities. It took the position that the participation of Dundee and his manager, Max Waxman, in a dual contract arrangement violated New York rules and thereby subjected them to suspension here.

Although Sharkey had been declared in condition to meet Heeney by Boston examiners, two physicians of the New York commission found the Boston heavy weight suffering from a finger injury which they considered sufficient to keep him out of the ring for the present. The commission, accepting this verdict, announced that its suspension of Sharkey was automatic under the rules governing fight cancellations but explained that he will be re-instated upon accepting a new date for a bout with Heeney.

Later in the day Sharkey's manager, Johnny Buckley, agreed to Jan. 13 as a new date for the Heeney match so that the Bostonian's suspension probably will be lifted at the next session of the boxing solons.

FOOTBALL HIGH SPOTS

(By The Associated Press)

NEW YORK, Nov. 18. —(AP)— Major games in various sections tomorrow with bearing on championship situations:

East—Yale, undefeated in east, meets Harvard in an effort to keep title claims intact.

Middle west—Illinois, undefeated in "Big Ten", favored to defeat Ohio State and clinch conference championship; Minnesota, also undefeated but tied, encounters Michigan.

Missouri Valley—Missouri, with clean slate of four conference victories, favored to defeat traditional foe, Kansas.

South—Unbeaten Georgia team expects to keep slate clean against Mercer; North Carolina State also meets non-conference foe, Duke, while Vanderbilt plays Marryland.

Rocky Mountain—Colorado Aggies, meeting Colorado university, and Colorado college, opposing Colorado teachers, expected to keep pace for pace in conference title hunt.

Pacific coast—All three conference contenders in major games, Stanford playing California in main classic while southern California faces Washington state and Idaho tackles Oregon Aggies.

GOODYEAR CLUB THANKSGIVING TURKEY TOURNAMENT

Farfield	141	137	93—371
Lannigan, Sr.	124	157	112—393
Young	115	144	139—398
Billings	120	123	113—356
Doiron	102	107	90—299
King	117	128	119—364
Staskvitch	118	121	133—372
E. Childs	99	184	103—386
La Boune	133	100	143—376
Diggett	128	105	114—345
Courmoyer	110	96	88—294
Green	119	121	90—320
Puckett	93	91	104—288
McGovern, Sr.	89	106	78—273
Hunter	129	120	149—398
Stanghatki	136	119	97—352
Gus Lis	131	139	142—412
Cooper	115	152	153—420
F. Sarault	145	148	113—406
Sousa	122	155	120—397
Belisle	104	138	105—347
G. Sarault	112	155	113—380
Spencer	102	96	121—319
C. Childs	87	97	99—283
Morse	129	118	155—392
Bousquet	132	104	92—328
Maddon	124	118	136—378
Lannigan, Jr.	93	125	113—331
Odell	137	138	134—409
Durand	129	122	131—392
Rollison	79	83	90—252
Frates	101	83	91—275
Cassidy	134	134	119—387
Fournier	159	118	107—384
Dumas	90	99	104—293
Dessert	110	103	102—315
St. John	106	127	140—373
Lamoureaux	107	137	132—376
McGovern, Jr.	122	144	99—335
Ozog	96	100	100—296

WESTERN CONFERENCE TITLE SETTLED TODAY

CHICAGO, Nov. 18—(AP)—Two of the most desperate gridiron combats in Western conference history are promised for the closing chapter of the 1927, "Big Ten" season tomorrow with three of the four teams involved fighting for a portion of the glory of the conference football championship.

Minnesota and Michigan wind up, temporarily, the historic annual meeting, before an indicated throng of 86,000 in Michigan's new stadium at Ann Arbor.

For four years out of the last five, Michigan was held or shared the conference championship, and they can throw the title into a three way tie again, by downing Minnesota—if Illinois finally skids into defeat the same time at Columbus.

Snow tonight covered all the battlefields of tomorrow, but protective coverings promised good turf.

Many times destined to go down in "Big Ten" history will pass from the scoreboard tomorrow, including Captain Bennie Oosterbaan, Michigan's All-American end, Captain Herb Joesting, Minnesota's line wrecking fullback, Harold Almquist, of Minnesota, leading scorer of the "Big Ten" and one of the year's outstanding halfbacks; Capt. Bob Reitsch of Illinois, and many others.

The other three conference games close the schedule. Northwestern and Iowa are two of the three tied for last place in the "Big Ten". Coach Hanley of Northwestern has always received a victory on his birthday and tomorrow is the day.

Purdue and Indiana are fairly evenly matched for the annual Hoosier duel, though Indiana lacks two such broken-field runners as Wilcox and Welch of Purdue.

Wisconsin is ready for the last of its long series of trips to Chicago to close the football year. Home-and-home games will continue the rivalry hereafter.

ST. JOSEPH'S ALLEYS

St. Joseph's

Murphy	95	91	91—277
P. Labenski	72	105	98—275
Zulka	92	110	93—295
Kellar	101	97	110—308
Kozlowski	110	104	115—329
Totals	470	507	507—1484

Riverview Club

Chester	97	96	85—278
Faber	87	103	94—284
Moore	75	92	91—258
Erickson	82	99	84—265
West	78	82	123—283
Total	419	472	477—1368

High single string, West, 123.
High individual total, Kozlowski, 329.
High team three, St. Josephs, 1484.
High team single, St. Joseph's, 507.
Remarks: Special match.

Diver Wins

NEW YORK, Nov. 18.—(AP)—The Diver, which paid $18.90 for a $2 play, nodded out the favorite, Hot Toddy, at the wire today to win the $1,300 advance purse for the two-year-olds over the seven furlong distance at the Bowie race track. Sun Fire was third. The time was 1:27 2-5.

At Lexington, Dr. Maxon was home first in the fourth race, a futurity course dash of about six furlongs for three year olds and up. Red Grange took the place with Apoplka next. The time was 1:15 1-5.

ACADEMY FACES HARDEST OPPONENT OF SEASON AT STONINGTON TODAY

Stonington figures strongly on beating the Academy in the annual tilt at Owen Field, Stonington, this afternoon. The Brown and White is the favorite today for she enters a strong team with all regulars ready while the Red and White takes the field with two of the main cogs of the machine, the Harry McGlone-to-Johnny Greene combination, on the sidelines. McGlone is out with a broken collarbone while Greene has not attended practice all week because of sickness.

Stonington places much confidence in her practically all-veteran backfield. "Cowboy" Cowan, 200 pounder at fullback, Cronin and Cragan at the halves and Bryer at quarterback, will, according to Brown and White well-wishers, dazzle the N. F. A. outfit completely. Cowan specializes in smacking the line while the remaining ball-carriers do everything else. Cragan is reported to be a consistently good punter and as that department of play proved a real thorn in the locals side against Bulkeley it seems that the locals are in for a busy session. The locals have no booter who can do good work consistently.

The Academy presents Bill Tirrell at quarter, Jim Kelly and Tommy Vitliano at the halves and Capt. Jack Marks at fullback to carry the pigskin this afternoon in her last scholastic tilt of the season. Marks has shown some fine defense work all season and also has shown at smashing the line. In the Bulkeley game he was tried on end runs but somehow things didn't click. Kelly is bothered with a bad ankle and no doubt that will slow him up considerably. When in shape the basketball captain is a good high school grid performer and it may be that he will reach his best form today. Vitliano has shown plenty of real defense gems but fumbling has detracted some from this virtue. Tirrell has not shown the form expected so far this year but in this, his last scholastic grid appearance for the Red and White, he is expected to show a fine game.

Stonington appears to have the edge in the backfield, and, with Greene off the Academy line, also seems to have a slight advantage up front.

The season's records, however, favor the Academy. The locals have won 5, lost one and tied one while the Brown and White has won 4 and lost 3. Stonington's strong points come with a 12 to 0 win over Westerly, which the Academy beat 19 to 6, 31 to 6 and 14 to 0 wins over Chapman Tech and a decision over Plainfield, 12 to 0. She has been defeated by Alumni, Bulkeley of Hartford and Windham. The Academy's victories have come over Chapman Tech, Westerly, Torrington, Wilby and Windham with a loss to Warren Harding and a tie with New London Bulkeley. However, the Academy won with McGlone and Greene present and it was this forward passing combination that settled definitely at least two of the victories, Wilby and Windham.

The game is being carded as for the eastern Connecticut championship. Stonington has lost one game and won four from teams of this section, the Academy has three wins and a tie with teams of this part of the country. Stonington has been rather easy pickings for the Academy for quite a few seasons now. Today the worm may turn.

The probable Academy lineup: le, LaCroix; lt, Shea; lg, Fox; c, Ingalls; rg, Mish; rt, Kahn; re, Berghinzo; qb, Tirrell; lhb, Vitliano; rhb, Kelly; fb, Marks (C.).

The Academy and Stonington engage in a cross country run between the halves of the game with the locals, at least, the favorite, here. Coach Matthew Sheridan seems to have quite a capable bunch of harriers on hand this year and if things go right they should add Stonington to their victory list. The Academy will leave the school at 12:30.

WESTERLY BEATS CHAPMAN 13 TO 0 ON FRIDAY

(Special to The Bulletin)

WESTERLY, Nov. 18—In its last Eastern Connecticut-Southern Rhode Island Interscholastic Football league game of the season played on Friday afternoon on the Westerly athletic field off High street the Westerly high school eleven defeated the Chapman Technical high of New London by the score of 13 to 0.

The scroing was made in the last half of the game by the Blue and White players on line plunges.

Morrison Declared Ineligible

PITTSBURGH, Pa., Nov. 18.—(AP)—Johnny Morrison, Pirate hurler, who deserted the Pittsburgh National league baseball club, in mid-season, has been played on the ineligible list, it became known today. Morrison was at first suspended and then declared ineligible when he ignored three notices to report to Manager Bush, President Barney Dreyfuss said, to obtain reinstatement it was pointed out, Morrison must make application through President John A. Heydler, of the National league, and the case would eventually be referred to Commissioner K. M. Landis.

Football Finals

At Ada: Denison 8; Ohio Northern 0.

At Wilmington: Kent 0; Wilmington 24.

At Marietta: Muskingum 40; Marietta 0.

At Athens, Ohio: Ohio university 0; Ohio Wesleyan 0. (tie).

At Alfred, N. Y.: Alfred 0; Buffalo 0. (tie).

At Starkville, Miss.—Miss. A. & M. 6; Millsaps college 0.

At Springfield—Wittenberg 25; Toledo U. 0.

Challenge

Attention Barthlet's "All Stars"! Liberty's Tigers challenge Barthlets to a game of soccer ball, to be played Thanksgiving day.

The lineup for the Tigers is, Gaudette, L. Jarvis, Juba, Maynard, Liberty, Sadenski, Smith, Burda, Cabbage and others.

If challenge is accepted answer through The Bulletin.

GALES FERRY

The annual Red Cross roll call beginning Armistice day and concluding Thanksgiving day, is meeting with a good response in Gales Ferry and vicinity. Two districts that reported Tuesday have an enrollment of 26, with two contributing members and donations of $2. Those reported Tuesday included Mrs. Lydia A. P. Hurlbutt, Mrs. Lucy A. Hurlbutt, Mr. and Mrs. R. Irving Hurlbutt, Mr. and Mrs. Carroll S. Hurlbutt, Mrs. Charles A. Satterlee, Miss Alice Satterlee, Mr. and Mrs. J. Edmond Norman, Rev. and Mrs. Jerome Geer, Mrs. Aubrey H. Baxter, Mr. and Mrs. Walter M. Buckingham, Fletcher Wilson, Mrs. Alberta Perkins, Miss Laura A. Perkins, Mrs. Robert Miller, Miss Adeline S. Povey, Miss Grace E. Povey, Miss Natalie K. Gibbs, Mrs. Fanny A. Molthrop, Mrs. Lydia B. Aplin, Frank A. Aplin, Mrs. Delphine Fish.

A successful lunch cart supper was served in the Country club house, Wednesday at 6 o'clock under direction of Miss Grace E. Povey, chairman of the entertainment department and Walter M. Buckingham, chairman of the ways and means committee of the Village Improvement association. The menu was baked beans, frankfurters and rolls, hamburg steak sandwiches, all served hot with potato salad, pie, doughnuts and coffee, served on the cafeteria plan. The chefs were Mrs. Walter M. Buckingham, Mrs. Joseph DeRusha, Mrs. Nelson Parker, Mrs. Edward H. Latimer, Mrs. Delphine Fish, Mrs. A. O. Faford, Mrs. Everett Noyes, Mrs. D. C. Perkins and Miss Povey, who were in white uniforms with caps. Walter T. Clark president of the association supervised the serving of coffee. Fletcher Wilson a summer resident was cashier. The affair was arranged to help defray the expense of the street lights.

A meeting of the Village Improvement association was held Monday evening at the Country club house, the president, Walter T. Clark presiding, and Walter M. Buckingham secretary pro tem. Miss Grace E. Povey, chairman of the entertainment department reported that a play, Mrs. Briggs of the Poultry Yard, would be given in December, by a class from the Groton Heights Baptist church. Miss Buckingham reported for the street lighting committee. It was voted to renew the contract with the Eastern Conn. Power Co. for the next six months.

Mrs. C. Alton Chapman, secretary and treasurer of the M. E. church school, motored to New Haven Wednesday to the annual convention of Religious Education, held at the Center church three days. With her were the delegates, Mrs. R. Irving Hurlbutt, Mrs. Avery Main and the substitutes, Mrs. Robert Miller and Mrs. Rufus W. Hurlbutt.

An enlarged cement porch is being added to the summer residence of A. C. Risdon, of New York.

Mr. and Mrs. Charles Tyler Ward, of Norwich, attended the Lunch Cart supper at the Country club house Wednesday evening.

Noyes B. Allyn, who has been in failing health for some days, does not improve very much. Mrs. Lucius Brown of Norwich, his niece, is at his home this week and with attendants is caring for him.

Mr. and Mrs. Herman A. Wulf of Norwich, summer residents were in attendance at the Lunch Cart supper.

Miss Caroline B. Freeman left Thursday for Mt. Vernon, N. Y., where she will be the guest of Mrs. T. A. Fletcher over Thanksgiving.

WEST KINGSTON

The Bible reading class was held with Mrs. Clara Sherman Monday evening.

Miss Dodge spent Sunday night with Miss Dorothy M. Kenyon. Both are R. I. S. C. students.

E. K. Wilcox was a caller at Allenton Wednesday evening.

Dr. Kenyon and grandson, Everett, spent Saturday afternoon in Providence.

Miss Helen Walkup is in South County hospital, where she underwent a very severe operation for appendicitis, Tuesday morning. She is 14, a freshman in South Kingston high school. She has many friends here anxious for her recovery.

Mrs. Ida M. Kenyon visited relatives at Westerly Wednesday afternoon.

Mr. and Mrs. Philip Ramsey and family of Hartford spent Saturday and Sunday with relatives near this village.

Mrs. Elizabeth Moore and daughter, Mrs. Fanny Woodmansee and children attended the funeral of their cousin, Frank Hall, of Coventry, Wednesday.

Mrs. Annie K. Webster, her daughter, Mildred, and niece, Miss Elsie S. Crandall, of Kingston, visited relatives in Westerly Sunday afternoon.

Mr. and Mrs. Amos H. Kenyon, of Auburn, spent Sunday evening with his parents, Dr. and Mrs. Kenyon.

Miss Elsie Crandall of Kingston spent Sunday with her cousin, Miss Mildred E. Webster.

Mrs. Richard H. Bristow and daughters, Mary and Annie, were in Westerly, Wednesday.

Mrs. Fannie Woodmansee and children spent Tuesday with Mrs. Daisy Woodmansee.

Mr. and Mrs. John L. Briggs have closed their house here and gone to Wakefield to spend the winter with relatives.

Mrs. Mary Watson and Mrs. Nellie Money were Red Cross solicitors for this part of the town.

Mr. and Mrs. F. K. Crandall of Kingston spent Sunday evening with relatives here.

SOMERS

Mrs. Mary E. Evans and Miss Florence H. Cary of Somers, and Mrs. George Creelman of Suffield, have been appointed judges to judge ladies' night and gentlemen's night in the Enfield grange in Hazardville. Ladies' night was held last week Wednesday, gentlemen's night will be held Dec. 5th.

Eight of the ten local Sunday school teachers are enrolled in the Teacher Training course being conducted by the Tolland County Council of Religious Education being held in the Union Congregational church, Rockville.

Miss Emily Kelly was in Springfield, Saturday.

TWO LOCAL BOYS TO PLAY AGAINST BOSTON COLLEGE TODAY WITH AGGIES

(Special to The Bulletin.)

STORRS, Nov. 18—The Connecticut Aggies will close their 1927 football season in meeting the strong Boston college eleven on Clarkin field, Hartford tomorrow. The kickoff is scheduled for 2 p. m.

For the first time this season, the state college eleven is not favored to win, which to those who have followed the Storrs team this year is a good indication. The Eagles of Boston college, with a team which on paper is several touchdowns stronger than the Aggies, is expected by many to have things easy with the Connecticut eleven. If the Aggies play the game they are capable of, they should battle Boston on even terms; if they play as they did against Rhode Island a week ago the contest will be a cinch for the Hub outfit. Coach Sumner Dole of Connecticut thinks his team is in good shape, both mentally and physically, and ready for anything Boston has to offer.

On the eve of the Boston college game, Dole has made several radical changes in his starting lineup. To begin with, he expects to withhold both Captain Eddy and Pop Williams, Connecticut's two star triple threats, until the Connecticut eleven penetrates Boston territory and the Aggie offense can be uncovered.

Bill Knaut has been shifted from full to quarterback, and Ray Ryan from quarter to halfback. Bob Graut is moved up from the second team to play a halfback position, and Rhoar Flydal comes up from the same group to play fullback. Dole considers this his strongest defensive backfield, and these men will have their work cut out for them to stop long gains by Captain Al Weston of B. C., and other star backs who are just returning to the Eagles' lineup.

Dole is also making a few changes in the line. Andy Sayres is being moved from center to his old position at tackle, displacing Hawkins. Stangle will start his first varsity game at center. Otherwise the line remains about the same with Kennedy and Tombari on the ends; Wilson teaming up with Sayers at tackle; Colacurcio and Gilman in the guards; and Stangle at center. This is the starting lineup Dole announced after practice tonight, but he expects to make many substitutions. Lamoreaux, who has started several games at quarterback will probably be unable to play tomorrow because of an ankle injury received in the Rhode Island game.

Officials for tomorrow's game include James Keegan, Pittsfield, referee; J. H. Madden, Springfield, umpire; C. C. McCarthy, Georgetown, head linesman; and Will Fraser, Colby, field judge.

for Economical Transportation

CHEVROLET

A car for her, too!

In thousands of American homes there are now two automobiles—"a car for her, too," so that there may be transportation for the family while "he" drives to business.

And the family car has such an infinite degree of usefulness neighborhood shopping, running downtown, taking the children to school, afternoon calls—and the many additional trips that must be made as part of every day's work.

Because it is so easy to drive and park . . . because it is so decidedly smart and comfortable, today's Chevrolet is an outstanding favorite among women drivers everywhere—providing, in abundant measure, the safety, charm and elegance that women demand in their personal cars.

Come—and see the beautiful Chevrolet models. You'll find quality you have always associated with the highest priced automobiles—and you'll find Chevrolet ownership is always economical . . . even when the family has more than one automobile.

—at these Low Prices!

The Touring or Roadster	$525	The Sport Cabriolet	$715
The Coach	$595	The Imperial Landau	$745
The Coupe	$625	¼-Ton Truck Chassis Only	$395
The 4-Door Sedan	$695	1-Ton Truck Chassis Only	$495

All prices f. o. b. Flint, Mich.
Check Chevrolet Delivered Prices!
They include the lowest handling and financing charges available.

THOMPSON CHEVROLET CO.

88-90 NORTH MAIN STREET

Phone 3096.

QUALITY AT LOW COST

The Porteous & Mitchell Company

SATURDAY! THE LAST DAY OF
THE SEVEN-DAY FALL SALE

IT WILL END WHEN THE STORE CLOSES ON SATURDAY NIGHT

JUST ONE MORE DAY IN WHICH TO TAKE ADVANTAGE OF THE SPLENDID SAVINGS WHICH PREVAIL IN EVERY DEPARTMENT OF THE STORE DURING THE SEVEN-DAY SALE. TAKE ADVANTAGE OF THIS SALE TODAY. SHOP SATURDAY AND SAVE.

Candy Specials

50c Walnut Stuffed Dates, fresh and delicious 33c
50c Fruit Jelly Drops, all Sugar, Finest quality 39c
50c Milk Chocolates, in 5-pound boxes, assorted — at 39c lb. or 5 lbs. for $1.69

TOILET GOODS SPECIALS

15c Sayman's Soap—2 dozen $1.10
25c Woodbury's Ideal Skin Soap 15c
25c Mavis Talcum 17c
35c Kolynos Tooth Paste 21c
40c Squibbs' Tooth Paste ... 25c
$1.00 Houbigant's Talcum .. 69c
$5.00 Zip Hair Remover ... $3.98
$1.00 Prophylactic Hair Brushes 79c
50c Phillips' Magnesia 32c
$1.00 Lysol 69c
$1.00 Nujol 69c

Sample Jewelry

Manufacturer's samples of Jewelry—
Bar Pins, Brooches, Bracelets, Earrings, Necklaces, etc, values to $1.00—at 59c
60-inch, Indestructible Pearl Beads—Special price 69c

Silk Umbrellas
At $2.99, value $4.00

Women's Silk Umbrellas, 10 ribs, Amber handles, plain tape edge or novelty stripe borders — Special price $2.99, value $4.00.

Hand Bags
Two Price Groups

Women's Hand Bags, Pouch and Underarm styles, all colors, including black and antelope—
At $1.89—value to $3.00
At $2.69—value to $3.98

Saturday — The Last Day of Sale of Men's Suits

Men's Suits
At $15.95

A group of Men's Odd Suits (with one pair of Trousers), models for Young Men and more conservative Men, some regular and some stout sizes —Sale price $15.95.

Men's Suits
At $19.95

These are our regular $24.50 Suits — ALL WITH TWO PAIRS OF TROUSERS — single and double-breasted models — our regular $24.50 Suits, at $19.95.

Men's Suits
At $24.95

In this group are all of our $29.50 Suits (with the exception of the "P. & M." Special" Blue Serge Suits), single-breasted, two and three-button coats, sizes 34 to 46—our regular $29.50 Suits, at $24.95.

Men's Shirts
At 98c

Men's Shirts of white Broadcloth and colored Madras, both neckband and collar attached styles, sizes 14 to 17—at 98c regular value $1.50.

Men's Hosiery
At 44c

Men's "Phoenix" fancy Silk Hosiery, all new patterns, sizes 9½ to 12—at 44c a pair, 3 for $1.25, regular value 75c a pair.

Men's Shirts
At $1.95

Men's fine Shirts of Broadcloth and Rayon, fancy stripes and plain colors, sizes 14 to 17—at $1.95, regular value $2.50 and $3.00.

Night Shirts
At 98c

Men's Outing Flannel Night Shirts, warm and serviceable, cut good and full, sizes 15 to 20—at 98c, regular value $1.25.

Men's Pajamas
At $1.59

Men's Outing Flannel Pajamas, finished with Silk frogs, cut big and full, sizes A, B, C and D—at $1.59, regular value $1.75.

Union Suits
At $1.39

Men's Winter Weight Union Suits, ecru color, long sleeves, closed crotch, ankle length, sizes 34 to 46—at $1.39, value $1.59.

SATURDAY — THE LAST DAY OF
The Extraordinary Special Values
In Women's Hosiery
Silk — Silk and Wool
In Three Special Price Groups
Women's Full Fashioned SILK HOSIERY

This offering is made possible through the cooperation of the manufacturer, and comprises high grade, Full-Fashioned Silk Hosiery—a good service weight—at a very special price.

$1.29 Pair, 3 for $3.75

BEAUTIFUL FINISH—EVERY PAIR PERFECT
ALL THE LEADING COLORS

Aloma	Blue Fox	Gun Metal	Shell Gray
Atmosphere	Champagne	Mirage	Season
Auburn	Dust	Nude	Yosemite
Black	Flesh	Pearl Blush	Vanity
Blush	Grain	Pastel	Parchment Zinc

SILK AND WOOL HOSIERY
OUR FAMOUS No. "150"
At $1.29 Pair, 3 for $3.75

Women's high grade Silk and Wool Hosiery, perfect in every way, in all the leading fall colors—our regular $1.48 grade:

Airedale	Beige	Harvest	Rose Taupe
Beaver and Tan	Camel	Mauve Taupe	Tan Bark
Bombay	Fawn	Nude	Toast
Black	Gray	Piping Rock	Silver Fox

"PHOENIX" SILK HOSIERY
FULL-FASHIONED — SERVICE WEIGHT

First Quality Full-Fashioned Service Weight

$1.29 Pr.
3 for $3.75
Regular value $1.75

Very Special All Perfect 16 Shades

Bear in mind that these are the genuine "Phoenix" service weight Silk Hosiery, the grade that always sold at $1.75.

Atmosphere	Evenglow	Nude	Rose Beige
Arizona Silver	French Nude	Peach	Silver Clair
Blue Fox	Grain	Rosette	Shadow
Cameo	Rose Taupe	Harvest	Sandust

Women's Wear — Sale Offerings

Women's Outing Flannel Bloomers in colored stripes—
At 65c — value 79c
At 85c — value 98c

Women's Outing Flannel Petticoats, colored stripes, regular and extra sizes—
At 69c — value 75c
At 89c—value $1.00

Women's Outing Flannel Gowns, with and without collar, in plain white and in colored stripes, made of Amoskeag Outing, value $1.25 — at 85c

Women's Outing Flannel Pajamas, in plain colors and attractive checks—
At $1.29—value $1.50
At $1.29—value $2.00

Women's House Dresses, new Fall models, elbow and long sleeves, of Cotton Foulard, Gingham and Print, light and dark colors—
At $1.79—value $1.95
At $2.49—value $2.95

Women's Brassieres, of Brocade, hook on side, back and front—all our $1.00 models, at 85c

Our entire stock of La Resista and Nemo Flex models in wrap-around Corsets and Combinations, our regular $5.00 models—all at $4.29

Women's Rayon (Silk) Bloomers, Panties and Chemises, of good quality Rayon, prettily trimmed with laces, good assortment of colors, value $1.98—at $1.69

Women's Crepe - de - Chine Bloomers, excellent quality materials, made good and full, in flesh, white and peach regular value $2.98—at $2.49

Women's Crepe - de - Chine Slips, fine quality, made with shadow-proof hem, in flesh, white, navy, tan and black, all sizes, value $3.75—at ... $2.95

Sheets and Pillow Cases
At Very Special Prices

Pillow Cases
At 25c

50 dozen Pillow Cases, a dependable grade—Special price 25c each, regular value 39c.

Bleached Sheets
At $1.19

Large size, extra length Bleached Sheets, no center seams — Special price $1.19, regular value $1.49.

Pequot Sheets
At $1.39

Size 81x90, Pequot Sheets, first quality (no seconds)—Special price, Saturday, $1.39 each.

Pequot Cases
At 35c

Sizes 42x36 and 45x36, Pequot Pillow Cases (first quality) — Special price 35c each.

Pequot Sheets
At $1.49

Pequot Sheets, in the larger size (88x99) first quality—Special price, Saturday, $1.49 each.

English Percale Sheets and Case.

Genuine English Percale Sheets and Pillow Cases (subject to slight imperfections)—at 33 1-3 to 50 per cent off regular prices.

STANDARD GRADE TIRES

Cords and Balloons
Extraordinary Low Prices for Cash
Saturday Only

SUMMIT TIRES

Cord		Balloon	
30x3½	$ 6.75	29x4.40	$ 8.35
31x4	$12.25	29x4.45	$11.30
32x4	$13.80	30x4.75	$11.65
33x4	$14.35	29x4.95	$13.35
32x4½	$16.85	30x4.95	$13.80
33x4½	$17.30	30x5.25	$14.90
34x4½	$17.75	31x5.25	$15.30
33x5	$20.55	30x5.77	$17.10
35x5	$21.60	33x6.00	$18.75

Madeira Scarfs
At $1.98
Regular value $3.50

Size 18x36, real Madeira, hand-embroidered Scarfs — Special price $1.98, regular value $3.50.
(Art Department)

Children's Dresses
At $1.19
Regular value $1.89

Children's ready-made Bloomer Dresses, all stamped for embroidery, sizes 2, 4 and 6 years —Special price $1.19, regular value $1.89.
(Art Department)

SMALL WARES

10c Blue Bird Hair Nets, double mesh—4 for 25c
Coats' Machine Thread, 250-yard spools, white or black, No.'s 40 to 70—a dozen ... 95c
Women's Sewon Garters, assorted colors, value 15c to 25c—a pair 11c
Thermos Bottles (pint) 79c

KITCHENWARE DEPT.

Formico brand Silk Tissue Toilet Paper, value 12½c a roll—10 for $1.00
Large size Shopping Baskets, assorted colors, value $1.00 —at 79c
Fancy Pottery Wall Pockets, value $1.25 — at 98c
Heavy Hair Felt Ironing

Ironing Tables, $2.75

Full-size, sturdy, padded Ironing Tables—Special price $2.75, regular value $3.25.

Eight-day Kitchen Clocks, guaranteed 1 year, value $3.50 — at $2.49
Treated Reversible Dust Mops, value $1.50 — at $1.00
English Tea Pots, assorted colors, sizes 4, 5 and 6 cups — at 89c
Yellow Mixing Bowl Sets, value 75c a set—at 59c
Large size, Blue Enamel Roasters, value $2.50—at .. $1.50

DINNER SETS

50-piece Dinner Sets, service for six, value $15.00 a set — at $10.95
100-piece Dinner Sets, service for twelve, assorted patterns, value $55.00 a set — at $45.00

SATURDAY — THE LAST DAY OF
Extraordinary Special Offering of
Women's Fur Coats
$125.00 to $165.00 Values
At $100

If you are considering a Fur Coat this season then take advantage of this remarkable offering. Every Coat in this group is new this season, smart in fashion and superior quality. Sealine Coats with collar and cuffs of Fox, Squirrel, Krimmer, Skunk, Beaver and Marmink —Pony Coats in black and natural with Fox collars—Brown or Gray Caracul Coats with Fox collar—Beaverette Coats, plain and Fox trimmed —Squirreline Coats, with Platinum Fox collar—European Nutria Fox collar—Natural, Black and Spotted Calf Coats with Fox or Pointed Wolf, Fox shawl collar—American Oppossum Sport Coats, Gary Krimmer and Gray Angora—Women's, Misses' and extra large sizes—all at $100.-00, regular value $125.00 to $165.00.

Women's Cloth Coats
At $21.75
Regular value to $39.75

A remarkable offering—Women's Coats for every occasion—Sports, Travel and Dressy styles. Strictly all wool materials in checks, mixtures and plaids, all silk crepe lined, all with beautiful shawl or mushroom Fur collars. Also, Dress Coats of Broadcloth and Suede, with Shawl and Mushroom Fur collars and cuffs—models for Women and Misses, in very latest designs in black, tan, deer, Grackel blue and brown. All sizes up to 48½—Sale Price $21.75, regular value up to $39.75.

TWO SPECIAL RUG OFFERINGS

Size 9x12 (Carpet size) heavy grade Axminster Rugs, good assortment—Special price $29.50, regular value $40.00.

Size 9x12, Sanford's "Beauvais" Axminster Rugs, all new designs — Special price $49.50, regular value $60.00.

Extraordinary Special Offering of Women's Imported Novelty Cuff French
KID GLOVES
The celebrated "Trefousse" Make

Big Variety of Styles — **$2.39 PAIR** — Sizes 5¾ to 7¼

These are principally sample Gloves from a famous French maker, and would sell regularly at $3.00 and $3.50 Every wanted Fall color is included and the assortment is so varied that everyone's taste can be satisfied.

Dozens of Exquisite
New Winter Models
IN A GREAT EVENT TODAY

For women and misses who seek style combined with low price—

Bright Metallics — Velvets
Velours — Satins — Felts

LARGE AND SMALL HEAD SIZES IN STYLES FOR MISSES AND MATRONS

$4.85

Regularly $5.95 and $6.95

Browns — Blues — Gold — Silver — Cream — Black

CHILDREN'S WEAR

Infants' Sweaters of good quality wool yarn, in white with pink and blue trimming, value $1.50 — Sale price $1.15

Children's Outing Flannel Gowns, made of good quality Amoskeag Outing, in colored stripes, sizes 8 to 16 years, value 98c—at 85c

Children's Jersey Panty Dresses, made of good quality Jersey in red, rust and poudre blue, sizes 2 and 3 years, value $3.45 — Sale price $2.95

BOYS' CLOTHING

Boys' Slip-on and Coat Sweaters, sizes 8 to 12, value $3.95—at $2.50
Boys' best quality Lumber Jacks, heavy weight, sizes 6 to 18, value $7.50—at $6.50
Boys' stylish Golf Trousers, all wool, sizes 8 to 17, value $3.50—at $2.75
Boys' All Wool Middy Suits, sizes 3 to 8, value $3.50—at $2.69
Boys' All Wool Serge Middy Suits, sizes 3 to 8, value $6.50 —at $5.25
Boys' All Wool, Four-piece Suits, Coat, Vest and two pairs of Trousers, sizes 8 to 16, value $8.00—at $6.00
Boys' Four-piece Suits, Coat, Vest and two pairs of Trousers, sizes 9 to 14, value $12.00 — at $9.00
Boys' Four-piece Suits, Navy Cheviot and Mixtures, sizes 10 to 15, value $16.50—at $12.50
Boys' Navy Cheviot Suits, Coat, Vest, one long and one Golf Trousers, sizes 14 to 19, value $22.50—at $18.50
Boys' Overcoats, with all wool Plaid Lining, sizes 4 to 8, value $8.00—at $6.50
Boys' Overcoats, with all wool Plaid Lining, sizes 9 to 16, value $10.50—at $9.00
Boys' Stylish Overcoats, with all Wool Plaid Lining, sizes 12 to 18, the $23.50 Coats at $18.50—the $19.50 Coats, at $18.50

SWEATER SPECIALS

Women's and Misses' stylish Slip-on Sweaters, value $2.50 — at $1.75
Women's and Misses' Sweaters, Slip-on style, value $2.50 — at $2.75
Women's Jersey Coat Sweaters, black, navy and other fashionable colors, value $5.50 — at $4.65

RADIO

AMONG TODAY'S FEATURES
Saturday, Nov. 19

6:00—Waldorf-Astoria orchestra, WEAF and three stations.
8:00—Damrosch and orchestra, WJZ and 21 stations.
8:30—The High Jinkers. WEAF and four stations.
9:00—Philco Hour. WJZ and 22 stations.
9:00—Old Gold on Broadway, WEAF and eight stations.
10:00—The Wandering Minstrels, WTAM.
10:00—Municipal Band of Baltimore. WBAL.
12:30—National Barn Dance; three orchestras. WLS.
12:45—Nighthawk Frolic. WDAF.
1:00—Surprise Reception. KFWI.

Springfield, WBZ, 900.

10:45—Organ recital by Manuel de Haan; Marcia Ray; Better Babies, by Helen de Rochemont.
11:30—Glass Cloth announcer.
2:00—Football game, Harvard-Yale.
6:27—Weather and market reports.
6:30—Morey's orchestra.
7:15—Charles Miller, pianist.
7:30—Stellar male quartet.
8:10—Boston Symphony orchestra.
10:15—News flashes.
10:20—Statler orchestra.
11:00—Weather reports; missing persons and time.

Hartford, WTIC, 560.

8:00—R. C. A. program.

Worcester, WTAG, 580.

12:30—Weekly review of the market.
12:35—"The Whispering Serenader."
8:00—New York Symphony orchestra.
10:00—Bancroft dance orchestra.
11:00—News bulletin.

Boston, WNAC, 650.

1:45—Harvard-Yale football game.
4:35—Eisenbourg Sinfonians.
5:00—"Le Paradis band."
6:30—Stevens orchestra.
7:00—Cocoanut Grove orchestra
7:50—Stories from New England history.
10:00—"Le Paradis" band.
11:05—Morey Pari orchestra.

Babson Park, WBSO, 780.

12:00—Midnight ministry, poetry selection, scripture reading; address.

Schenectady, WGY, 790.

12:30—Stock, cotton and grain market reports.
2:00—Football game, Harvard-Yale.
6:30—Onondaga hotel (Syracuse).
7:30—The High Jinkers.
8:30—Old Gold on Broadway.
11-12:00—Phil Romano's orchestra.

New York, WEAF, 610.

12:30—Waldorf orchestra.
1:45—Harvard-Yale football game.
4:20—St. Mark's male chorus.
4:40—Leita Le Marr, pianist.
5:00—Greenwich Village orchestra.
6:00—Waldorf dinner music.
6:55—Football scores.
7:00—South Sea Islanders.
7:15—Atwater Kent Auditions.
8:30—High Jinkers.
9:00—Old Gold on Broadway.
10:00—Palais D'Or orchestra.
11:00—Park Central orchestra.

New York, WJZ, 660.

12:45—Yeong's orchestra.
1:45-4:00—Harvard-Yale game from Cambridge; announcers, Carlin and McNamee.
4:30—Manhattan trio.
6:00—Yoeng's orchestra.
7:00—Football scores.
7:05—Hotel Astor orchestra.
8:00—RCA hour; New York Symphony orchestra; Walter Damrosch, conducting.
9:00—Philco hour.
10:00—Dorothy Howe, soprano with muted trumpets.
10:30—Keystone duo
11:00—Slumber music.

Newark, WOR, 710.

3:30—Roseland orchestra.
6:15—Shelton ensemble.
6:45—Trail Tales of the Nort
7:30—Pepper Pot orchestra.
8:00—Walter F. Grueninger Interviews Ellnor Glyn.
10:15—Dance music.
10:45—Virginia and Vere Richards duets.
11:05—Villa Venice orchestra.

TODAY'S FEATURES
Sunday, Nov. 20

2.00—Roxy Stroll—WJZ and nine stations.
3.00—Symphonic Hour—WOR and 15 stations.
3.00—Young People's Conference—D. D. A. Poling—WEAF, 7 stations.
4.00—Don Voorhees Concert band—WOR and 15 stations.
6.30—American Legion Band—WEAF and 11 stations.
7.20—Capitol Theatre Family—WEAF and 14 stations.
8.15—Collier's Review—WJZ and 8 stations.
9.00—Effervescent Hour—WOR and 15 stations.
9.15—Atwater Kent—Katherine Meisle, contralto—WEAR, 22 stations.
9.30—American Singers—WOR and 15 stations.
9.45—Utica Jubilee Singers—WJZ and two stations.
10.00—Intimate Hour—WOR and 14 stations.
10.15—Don Amaizo, the Wizard—WJZ and four stations.

New York, WEAF, 610.

2:00—Interdenominational church services.
3.00—Young People's conference.
4:00—Men's conference at Y. M. C. A. Dr. S. Parkes Cadman, Gloria Trumpeters, George Betts, Mr. and Mrs. Howard Kimsey.
5:30—Lolita Gainsborg, pianist; Arcadie Birkenholz, violinist.
6.00 p. m.—Frances Bebel, soprano;
7.20 p. m.—Major Bowes Family.
9.15 p. m.—Correct time.
9.15 p. m.—Atwater Kent Hour; Katherine Meisle, contralto.
10.15 p. m.—"Our Government," David Lawrence.

New York—WJZ—454

1.00 p. m.—The Mediterranean.
2.00 p. m.—The Roxy Stroll.
3.55 p. m.—St. George vesper service.
7.30 p. m.—Musical literature.
8.15 p. m.—Collier's Radio Hour.
9.15 p. m.—Vibrant melodies.
9.45 p. m.—Utica Jubilee Singers.
10.00 p. m.—Correct time.
10.00 p. m.—Utica Jubilee Singers.
10.15 p. m.—Don Amaizo, the Wizard.

Buffalo—WGR—303

10.45 a. m.—Morning service.
5.30-6.30 p. m.—Lolita Gainsborg, pianist, Arcadie Birkenholtz, violinist.
7.00-7.45 p. m.—Statler Concert ensemble.
7.45 p. m.—Evening service.
9.15-10.15 p. m.—Atwater Kent hour.
10.15-10.30 p. m.—Our Government, David Lawrence.

Hartford—WTIC—535

4.30 p. m.—Howard radio hour.
5.30 p. m.—Travelers Symphonic ensemble.
6.30 p. m.—Capitol Theatre organ.

New Haven—WDRC

11.00 a. m.—Church services.
3.30 p. m.—Chinatown Mission program
7.00 p. m.—Wittstein's ensemble.

Boston—WEEI—461

11.00 a. m.—Morning service.
2.00 p. m.—Sager hour of hospitality.
3.00 p. m.—Stetson Shoe program.
4.00 p. m.—From WEAF.
5.30 p. m.—Boston Saxophone orchestra.
7.30 p. m.—La Touraine Concert orchestra.
9.00 p. m.—Musicale.
9.15 p. m.—From WEAF.
10.30 p. m.—Cruising the Air.
10.35 p. m.—Keith radio review

THE SOCIAL CORNER

THOSE WHO USE ADVICE MOST LIKE IT LEAST.

SOCIAL CORNER POETRY

THANKSGIVING WITH THE OLD FOLKS.

Thanksgivin' with the old folks on the farm!
O, that's what gives the day a subtle charm!
Just to watch old mother sittin'
In the chimney seat a-kittin'—
Allus knittin' socks to keep the babies warm.

Knittin' socks an' darnin' stockin's all the day,
Just as if we still were children out at play!
With her kind old eyes a-blinkin',
'N' not ever even thinkin'
That her babies, too, are growin' old and gray.

Then to meetin' at the warnin' of the bell,
From the little old white church down in the dell;
Tho' the settin's far from easy,
An' the organ's weak and wheezy,
Yet there's somethin' seems to tell ye all is well!

Ah, 'tis thoughts of home that keeps us safe from harm,
An' gives Thanksgivin' Day a subtle charm.
For so long as mother's livin',
There's a reason for Thanksgivin',
An' we'll spend it with the old folks on the farm!

Sent in by TAFTS.

THE LIVING SONG.

He knews the thoughts the poets sing.
In him the hero heart beats high;
For him, the far horizon-ring
Was but a step toward the sky.
Each singing bird a message brought
From summer's shyest, rarest hours;
Within each flower he saw the thought
Which shaped a million worlds like ours.

Yet from his youth the daily needs
Of those he loved, filled hands and heart;
By night, he mused on noble deeds—
By day, he sought the toiler's mart.
Yet say not the soul denied
Expression, paths ignoble trod;
His hopes and longings, crucified
Made up a way that led to God.

—NINETTE M. LOWATER.

GRATITUDE.

There is no hearth so bleak and bare
But Heaven hath sent some blessing there;
No table e'ere so sparsely spread
But that a grace should there be said;
No life but knows some moment blest
Of sweet contentment and of rest;
No heart so cold but Heaven above
Hath touched it with the warmth of love.
So count your blessings, one by one,
At early morn and set of sun.
And like an incense, to the skies
Your prayers of thankfulness shall rise
Look for the love that Heaven sends,
The good that every soul intends;
Thus you will learn the only way
To keep a true Thanksgiving Day.

—by A. L. TUBBS.
Sent in by "ARIES."

A HAPPY TOWN.

There's a town called Don't You Worry
On the banks of River Smile,
Where the Cheer-Up and Be-Merry
Blossom sweetly all the while.
Where the Never-Grumble flower.
Blooms beside the fragrant Try
And the Ne'er Give Up and Patience
Point their faces to the sky.

In the Valley of Contentment,
In the Province of I Will,
You will find this lovely city
At the foot of No-Fret-Hill.
There are thoroughfares delightful
In this charming little town,
And on every hand are shade-trees
Named the Very-Seldom Frown.
Rustic benches quite enticing
You'll find scattered here and there,
And to each a vine is clinging
Called the Frequent-Earnest Prayer.
Everybody there is happy
And singing all the while
In the town of Dont-You-Worry
On the banks of River Smile.

—From the Christian Herald.
Sent in by ZULIEKA.

A NURSE IN TRAINING.

The world grows better, year by year,
Because some nurse in her little sphere
Puts on her apron and grins and sings,
And keeps on doing the same old things.

Taking temperatures, giving pills
To remedy mankind's numberless ills,
Feeding the baby, answering bells,
Being polite with a heart that rebels.

Longing for home and all the while
Wearing the same old professional smile,
Blessing the newborn babe's first breath,
Closing the eyes that are closed in death.

Taking the blame for the doctor's mistakes,
"O, dear," what a lot of patience it takes.
Going off duty at 7 o'clock,
Tired, discouraged and ready to drop.

But called back to special at 7:15,
With woe in her heart, but it must not be seen;
Morning and evening, noon and night,
Doing it over, and hoping it's right.

When we lay down our caps and cross the Bar,
O, God, will you give us just one little star
To wear in our crown, with our uniforms new
In that city above, where the head nurse is You?

Sent in by SHIRLEY.

ANSWERS AND INQUIRIES.

BEERS: Your name has been added to the Social Corner.

JOHNNY CAKE AND OTHER RECIPES.

Dear Social Corner Sisters: I want to send mother Preston my recipe for Johnnycake.

Johnnycake: One cup each of meal and flour (yellow granulated meal in bulk), 3 teaspoons of baking powder, 1-2 cup of sugar, 3 tablespoons of butter or cream, 1 egg, 1 cup of milk, 3 tablespoons of honey, 1-teaspoon of salt; stir well, bake in hot oven 20 minutes.

Hot gingerbread with date sauce: Gingerbread, 1-2 cup each of sugar, lard and hot coffee, 1 cup of molasses with 2 tablespoons of soda sifted in, beat until it foams, add flour, I think about 3 cups, with one dessert spoon of cream tartar, 1-2 teaspoon of cream tartar, 1-4 teaspoon of cloves, 1-2 teaspoon each of ginger and mace and 1 teaspoon cinnamon. Stir well and if there isn't quite enough flour add a little more. Date Sauce: Cream together 1 tablespoon of peanut butter and 3 tablespoons cream. When well blended, add one small cream cheese and enough more of either cream or milk to make the mixture like whipped cream. Beat it hard to make it smooth and fluffy. Then beat in 1 cup of finely chopped dates and serve on hot gingerbread for dessert. If you wish more double the recipe. This is excellent on apple desserts.

Peanut Butter Biscuit: These are the latest and simply delicious. Two cups of flour, 4 tablespoons baking powder, 1 level table spoon of sugar, 1-2 teaspoon salt. Work in one level tablespoon of shortening and 3 tablespoons of peanut butter until the mixture feels like coarse corn meal. Add about 3-4 cup milk to make a stiff dough. Roll out quite thin, and cut out with a round cookie cutter. Lay 1-2 slice of uncooked bacon on one, cover with another round, and press the edge all round tightly together. Bake in a hot oven. Serve hot for luncheon or supper. The flavor of peanut butter and bacon is simply delicious. I like your mother Preston's recipes and I have just made a white pork cake.

ROUND ROBBIN.

LONG A WRITER IN THE CORNER.

Dear Editor and Writers: Ma of Greene Gables must have been somewhat surprised on Saturday to find my letter as well as her own. In fact that was the third in the past five weeks. As far as I know my poor old brain is still active, but have been otherwise engaged so don't even get a chance to answer "Joan's" personal letter, like many others which lie here unanswered. We have had a most perfect fall, and among the many places I planned to visit was the Devil's Hopyard, but I will have to wait until another season.

Double Fuschia: I am glad you found the Bulletin of 1913 where one of my letters appeared. You may go back three years more and then find some of mine, which you notice are like Ma of Greene Gables', all original and if the good Lord permits, I hope I may be able to answer the roll call again. Etta Barber, like some of our first writers, has passed on to her reward. She rests in the old Gallup cemetery on the road leading into Plainfield, from Pero's four corners. A fine head stone has been erected to mark her last resting place.

Phuller Phun: I see you are much alive after entertaining several of your relatives, and serving them a rabbit supper. Oh, boy! Good for you, tell hubby to pile on the wood, and keep those home fires burning, for here is one who is coming over soon to see what is trumps. Never mind who gets the game.

Country Sister: What's wrong? Months have gone and not a line from you. Trust you are as usual.

Stranger in the City: Another one who must have forgotten that she did once upon a time write. But perhaps home duties and teaching occupies most of her spare moments.

Nonesopretty: How I regret that "Job's afflictions" prevented you from coming to make me that planned visit, for I am in a position to entertain company, better than I can go and visit.

Closing with joyful Thanksgiving to you all.

KOCHIA.

SOME QUESTIONS BY HISTORIAN

Editor and Members of the Social Corner: I notice that there is an occasional call for Historian and I will answer present. Can Nonesopretty tell me where the Bloody brook of one of her letters is located? I am somewhat familiar with the territory of her childhood home and no brook is now known by that name. Is it on the road between Ekonk and Wyite school house, the north one and now known as Sweetened water brook? I have tried to think of where your deserted village was. Kochia has told us where it is in his letter of last week.

Kochia: I am surprised that you have awakened from your Rip Van Winkle sleep. As you say you have a pretty and well laid out town and the cause, is not that of Mrs. Branch but that it has been a "One Man Town." Why didn't you finish the tale of the "Lindley bank" and tell of the tragic deaths of Mr. and Mrs. Lindley? One of the blows that your town got was when some years ago town management of schools was advocated and you were told that by closing the outlying schools and transporting the children to two schools that enough would be saved to pay the town's indebtedness, then around $500, exclusive of the town deposit fund, in ten years. It was so voted and in about five years the town was bonded for $10,000, exclusive of the deposit fund. Neglect of the highways has driven many of your people out of the town.

There is a god farm with a good set of buildings for sale in the north part of the town. The former owner told me last summer that he stayed there as long as he could and then got out as the roads were so bad. You speak of the stately pines that are being cut and marketed. Did that ten acre lot that has been cut near the old Gallup school house pay any more tax per acre than the sprouts that you own near the beautiful cement bridge that the state erected last summer?

Well the orange has been squeezed dry and the new officers have got the rind to work with.

Rural Delivery has my sympathy in his bereavement. I did not think when I saw her at the October town meeting that it was for the last time.

Rural Aunty: Have you got the scarf finished yet?

HISTORIAN.

GREETINGS FROM NONESOPRETTY.

Dear Editor and Social Corner Friends: Well, we sure did have an old-fashioned rain. What an awful lot of damage it did! We were very fortunate down here as it only washed some of the roads badly, but no lives were lost. Many of the cellars had lots of water in them. I see the Norwich bus going by my house. I do hope we don't get another storm like it.

Kochia: Did you get drowned? I have not heard from you in a long time. I do hope you have not gone to sleep for the winter. I want to see your letters. Kansas Lily asks where you are. She cannot write but hopes she will be able to soon. She looks for your letters.

Peggy Alder: How did you like the gentle shower? I had a nice little river each side of my house. It looked awful pretty.

Rural Aunty: I suppose you will soon be going down among the sweet magnolias and orange blossoms. I hope you can and get out of the cold.

Ma of Greene Gables: How many of those squash pies have you made this fall?

Erica: How are you and Adams? Well, I hope.

Nely Grey: Have you heard from Lo and Johnny on the Spot since the rain?

Ann Tenna: Have you had any night concerts this fall? I haven't heard one yet but I suppose I will later on?

Skipper: I have not heard anything from you in the papers in a long time.

Hope all of the sick ones and the shut-ins are better.

Rural Delivery: I have just heard of your great loss and I extend my heartfelt sympathy for she will be greatly missed.

I just heard about Lydia. So sorry and lots of sympathy to those she has left. It is so hard to part with our dear ones.

Aries: I have been told why the old Ramstall mill was haunted. A man once hung himself or someone hung him to the bell ropes. At a certain hour of the night the old bell would ring and when they tried to start the mill, whe wheel would turn backward. They had a hard time in trying to run the mill after that so they let it go to decay.

Kochia: Poor child, you and I do have such hard times, but cheer up, maybe the worst is yet to come; who knows?

NONESOPRETTY.

GREETINGS FROM BLACK EYED SUSIE.

Dear Social Corner Sisters: Suppose every one had a nice time at the meeting Wednesday.

Thought I would go but had little Susie home sick since Sunday. So duty comes before pleasure. She feels better now, but is subject to those spells.

Well, Aries, received your letter and will attend to that matter just as soon as I possibly can.

You know the old saying, "Man proposes but God disposes."

I plan and plan to do things and every day brings its own duties, so very often my plans go away.

Kitty Lou: Enjoyed your letter on how to make Christmas gifts very much. Cut it out for future reference.

Crimson Rambler: The Mr. and I are pretty well but little Susie has been down again. Feeling better at this writing.

E. L. M.: You guessed right. Tafts is a good cook. Have known that for ages. Hope to meet with ou again sometime at North Stonington.

We have had a wonderful fall but some poor souls have not been so fortunate. In Vermont especially there is lots of suffering, now that they have freezing weather on top of the flood.

Truly we have much to be thankful for.

I do wish our meeting day had been left the way it was. It is a very inconvenient day (the third Wednesday) for a great many. I have been wondering if they took action on it at the meeting Wednesday. But suppose Calla Lily will tell us all about it.

Wishing the editor and all Corner folks a very happy Thanksgiving.

BLACK EYED SUSIE.

CLUB 6'S FINE DINNER AND PROGRAMME.

Dear Social Corner Editor and Sisters: I attended the meeting of Club No. 6 Nov. 15 and had a fine dinner for which we must thank Topsy and Tish. The programme we all enjoyed. Everyone seemed to have a good time.

I want to thank the sisters who remembered me with cards on my birthday. I certainly appreciated them.

Clarinda: We missed you at the meeting. Sorry to hear of your trouble.

Skipper: Hope you are feeling better.

Tatting: Hope you will be able to be with us Dec. 13th.

Milksham: Have missed you. Hope you are not sick.

Eleanor and Evelyn: Am enjoying the pink rose.

Best wishes to all.

REBE.

PRESENTS FOR INVALIDS.

Dear Sisters: Here are suggestions for a few Christmas presents for invalids:

Crepe paper dolly shades for boudoir lamps.

An autograph album is nice if any one is sick for each friend coming in can write a cheery line to be read on stormy days when things look gloomy.

A writing pad is made with an odd piece of cretonne, some cardboard and glue. This keeps writing paper, envelops and pen easy to get at.

Some bulbs that have been started at home or a plant in blossom would be nice. Cover the pot with a pretty piece of wall paper.

Also there is a sunshine box, a gift to be opened each day for a week. A nice jar of jelly or preserves. A box of home-made fudge, a cheerful little vase in a frame to be hung near the bed, are some of the things that could be contained in the box.

A little book of charming questions and short verses.

KITTY LOU.

DEATH OF A CORNER MEMBER.

Dear Social Corner Editor: This is a month of thankfulness all over the land, and Thanksgiving will soon be here. Like Ma of Greene Gables, I can truly say I, too, have many things to be thankful for, but I will not use time or space to write it all out. I am glad to know so many new members are sending in letters for the Corner page. I was greatly shocked last week to read in the morning paper of the sudden death of Mrs. Willis Covell, another one of my best neighbors, and another Social Corner member, gone to that "Mysterious Beyond." My sympathetic heart goes out to the entire family for they have lost a kind and loving wife and mother.

"A silent heart, a secret tear
Will keep her memory ever dear."

Calla Lily: I was glad to know that your son made the badges that were ordered last March at the meeting in Danielson in Grand Army hall. I ordered one of Bay State, but as yet have never received it. Now I will send him an addressed envelope and stamp if he will send mine to me with his correct address, but I do not want to pay for it twice.

ANN TENNA.

THANKFUL FOR ASSISTANCE.

Dear Social Corner Sisters: Club No. 6 was favored with delightful weather on their meeting day, November 15.

I want to thank every one that assisted in any way to make the dinner a success, also the ones that prepared or took part in the program.

It is a pleasure to work with those that are so willing. Am very glad that Neighbor Eveready has emerged from her long sleep. Began to think that she was a descendant of Rip Van Winkle. Hope now to hear more from her.

Best wishes to all that are sick or in trouble.

TOPSY.

REGRETS DEATH OF GADABOUT.

Dear Corner Members. It was with much regret I read of the passing away of our Social Corner sister "Gadabout." I am taking this means of expressing my sympathy to the loved ones she leaves behind.

She was the wife of our Corner Brother Rural Delivery, and has been an invalid for quite some time, and has borne her troubles uncomplainingly.

We trust she has gone to a happier home where there will be no more troubles to bear.

CRIMSON RAMBLER.

CLUB 2 AGAIN CHANGES MEETING DATE

Dear Editor and Corner Sisters: I want to thank all those attending Club No. 2 meeting Wednesday, Nov. 16 for their generous supply of nice food for the club dinner. We surely had a nice dinner and for once we did not have to go out and buy any food. Each sister and her company brought it with them so let's all resolve that we will keep it up for it does the hostess and my self good on bidding good bye to hear them say I had a plenty and it was a lovely dinner. Such were the parting words of several this time.

To those who were busy at church work Wednesday, I want to say that it was decided to go back to the second Tuesday in each month, beginning Dec. 13. We missed several who had church work on and couldn't be with us any more on those days, so we went back to Tuesday as we want to please all as far as possible and have our old members present as much as possible, so hope those that weren't present will welcome this change of day.

Some of the club members attended the whist given by the Relief corps and others left shortly after dinner to go to movies or shopping which created a few remarks from those attending to the effect that it isn't much like it used to be. We used to have a program of dancing, reading, music, singing, etc., and exchange of fancy work and ideas. Now it seems to be just a place (not only at this club but all of them) to come, get a good dinner and leave. It does not seem right to the hostess and helpers when they are through and can visit to have three-quarters of the company leave. We pay for use of hall throughout the day. Why not make a New Year's resolution for 1928 that we will remain at the Buckingham through the afternoon and help make it a day of happiness and so sociable that we will look forward through out the rest of the month for a renewal of those meetings. Several of us sit, rest, exchange ideas, talk on old times and customs and we few enjoy ourselves until 4 or 4:30.

You all responded well with the food. Now think this over and if each one makes it a Social Corner day and leaves the movies and other places for another day, see what a big difference it will make.

If I write many more of these kind of letters for Club No. 2, I'll have to get a new pen name or be put down as a crank or something else, but as I have said before, these things are said to me and I try to call attention to them and give each and every one a chance to think about it.

Later in the afternoon Dairy Dean of Danielson came in and said: "Is this where the Social Corner meets?" I said, "Yes, what there is left. The rest have gone." Well we enjoyed her visit and she is coming again so we few must have been entertaining to her. Best Thanksgiving wishes.

CALLA LILY.

ARGUMENTS

Dear Sisters of the Social Corner and Editor: How often have you been able to convince others by argument that you were right? Not once in a hundred times. I'll wager, Hilda says. Argument is the least convincing method you can use to prove you are right.

Why? Just because no two of us think exactly alike. To expect others to think just as we do is like expecting each of the Himalayan peaks (provided they could talk) to describe exactly the same view that every other peak saw. We often make mistakes. Our mistakes would fill a bucket and sometimes we might be in the right and sometimes in the wrong.

Every day, in every way, we make them over and over and go right on with more of the same.

But why count it all loss? Can't you learn from mistakes of the past the lessons of the future? That quotation, "Forgetting those things that are past, press forward," is better than some of the "wise" proverbs when you try to make them do an honest day's work. "And when you are looking ahead you haven't time to look behind," is good, too; only improve it by admitting "time" enough but little inclination.

Use your intelligence says Janette, and if you have none, cultivate it. Put any argument up before yourself and examine it in the cold light of common sense, both sides, remember, and inside, too—and you'll lose some of that "faith" you think you have acquired, and subtle arguments will appear as so much bosh.

It takes patience to let time work things out, but what other choice have we? If we "agree to disagree" there need be no friction in our relationships with others.

The advice of the Good Book to "agree with thine adversary quickly" is surely common sense. It means, of course, to "come to an understanding with him, and not necessarily consent to his ideas or actions as they affect you. The important thing is, agree either to agree or disagree, but do it quickly.

Why waste time talking and talking around in circles, getting nowhere? Make up your mind quickly how you really feel about it; don't string it along; life is too important to waste on matters which, by and large, are very insignificant trifles.

Hilda says peace of mind is much more important than attempting to force one's opinion down another's throat, and using a lot of nervous energy to see it stays down his throat. So why not choose the greater end—peace of mind—and hang onto it at the expense of the unimportant trifles?

Scrambled eggs with oat-meal is quite a dish. Put a little butter or fat in a pan, and, when it is hot, add one cup of cold oat meal. Stir for a few minutes, then add one-half dozen eggs, some salt and pepper and a little butter. Scramble thoroughly, and serve. No one could possibly tell that oat-meal had been added, and the six eggs, cooked in this way, will not only be far more nourishing than without oat-meal, but will go as far as 12.

Oat meal croquettes: Having saved the oat-meal left over from breakfast, warm one cup of it in one tablespoon of milk; add the beaten yolk of one egg, a salt-spoon of salt. When cool, shape into small ovals, roll in crumbs, dip in beaten eggs, roll in clumbs again, and fry in very hot fat. Another delightful way of including oat-meal in the daily fare is to put it in batter-cakes, in muffins, or in waffles. A small quantity can even be added to biscuits, without its presence being detected and with the full benefit of its nourishing qualities secured.

ETHELYN.

"BEHAVIOR PATTERNS"

Dear Social Corner Friends: My friend, "I would give a great deal if I had the lively, charming personality of Madge, but she spoils it all and always irritates me everytime I see her, for she always says something hateful too." Why does she always have to say something aggravating and hateful?

Because her charming ways and her habit of making hateful remarks are both "behavior patterns" forced upon her by wrong conditions in her home when she was a child.

Madge grew up in one of those large old-fashioned families where the older children received all the teaching and development and chance to go to everything, the youngest received all the petting and little treats, the middle ones like Madge were ignored in every way possible, so as she had to in some way forcibly demand what little attention she did receive she just naturally developed the ability of exaggerated demands for attention, sometimes by temper tantrums and hateful words and sometimes by sweet, lovely ways, and she formed the habit of expecting everyone to be selfish because she found selfishness the only condition used toward herself in the home, and now that she has everything that anyone could expect to have she cannot get over the mental habits she formed in childhood.

You and I were the oldest children in small families and were the ones who had all the advantages and so cannot expect to understand how things seem to one brought up like Madge.

If Madge were crippled or deformed you would not be so rude or foolish as to notice it or let it annoy you. It is just as rude and foolish to notice or be annoyed by her mental deformity for which her parents were to blame.

As a child I had more outings and good times than I was physically able to do and so as I never had to do anything to force or demand attention, but was always too tired out by what I could and was expected to enjoy I just naturally formed the habit of being too quiet and undemonstrative.

I too would give much for Madge's cheer and life and vivacity. It would have been a great help to me in my work. I have always realized that my cold, quiet way repelled people when at heart I am not that kind at all.

Madge has unconsciously helped me to realize more than anything else how much teachers and parents need to wake up and give the right training and development of all the capabilities of all the children.

If you are familiar with the natural ways of young children you will know how much time and effort it is to teach an older child to be gentle and careful of a younger one. If the mother does not teach this and make him do it or if there is no younger child for him to play with, he will probably grow up more or less of a bully, rough and dangerous, with little or no regard or respect for the rights of others.

This is the real reason for many accidents and much trouble—the child or man never learned in his home to be gentle and thoughtful of others and of course does not think now, and so is careless and some one gets hurt.

We have the physical care of children well organized, but need to make it compulsory just as school attendance is compulsory for all and we need to include also the mental and social training for every child both in the home and in the school.

MARJORY.

THE FALLING OF THE LEAVES.

Dear Sisters of the Social Corner: We have been passing through the season, commonly called the "falling of the leaves," and to some people it brings a tinge of sadness, a feeling of the loss of summer's beauty. True as it is, the wonderful trees have mostly now disposed of their shade element, and appear somewhat in a lonesome attitude. But if we consider all that we have enjoyed from early spring time up till now, by nature's gift, then surely we ought not regret a few months of absence, till we shall see the tiny buds open again. I think we have had a beautiful autumn, the various colorings of leaves, some golden, some bright red, over their deep green, all mingled so closely on wooded hillsides, were a delightful picture of the season. The falling of the leaves from lofty branch, or lower shrubs, means they have fulfilled their mission for this year, and unless prevented by some tragic force of nature, or will of man, the barren limbs will receive another supply in due time. It appears to me, there is no real cause for a sad thought as we watch the leaves fall, one by one, and scatter here and there on the surface of mother earth, but it is a lesson of life. A few weeks ago, one beautiful October Sunday I had the opportunity of being in the cemetery where rests one who was near and dear to me. It was during the hour of the setting sun and as the falling rays of light shone over and above the many yellow leafed maples some that stood by the pathways, others outside the limits, it cast the most beautiful golden glow almost like a mist, and the reflection on the white marble memorials seemed but to speak in the silence of the unseen and gone! I should have been glad to linger longer, till the last gleam of the setting sun, but had to hasten away. However, the mental vision of those golden leaves amid atmosphere of brilliant light, is wonderful to retain. If I were to go there now, I should find the trees still standing erect and strong, but the leaves, they have fallen, far and near. During the period just ahead, we can still enjoy the evergreens which do not change their mantles the whole year round. And when the snowflakes begin to fall, they will be received, as a welcome in the outstretched arms of the evergreen leafy boughs, and this shall be their mission, while the oak, the maple and elm stand aside, with little or no part. The evergreens will bring their Christmas cheer, and many little children will be made happy in the home, for nothing brings greater delight than the illuminated Christmas tree. Therefore, we should not despair at the falling of the leaves, at the present time, but take a different view. Some of us may have the privilege of waiting to see the branches refilled, while others may not.

I trust each and all sisters and friends may enjoy a happy Thanksgiving day. May we all feel the spirit for which the celebration is intended, thankful and grateful for what we have.

JENNIE. (Club No. 1).

JOAN RESPONDS.

Dear Social Corner Friends: Suppose I'm called a slacker by this time. Some have inquired for me so thought it about time to write. If not too late I wish to thank all who sent me cards and gifts on my birthday, including my friends who are not members of the Corner.

I was so glad to see a letter from Ma of Greene Gables, for I had often thought of her. I wish to thank Shirley for the poetry about the "Bug."

Theoda: I fully appreciated your kind words about my life long friend "Amy." How much she will be missed—but the poor sufferer is at rest.

Rural Delivery: You have my sympathy. Hope you are able to say "Thy will be done."

E. L. M.: How is the new house progressing? In 1895 I went through it all and boarded the carpenter and mason.

O. D.: I read good news about you and am glad you have a home of your own for it's some job to move.

Am pleased to know that Club No. 8, has awakened from its long slumber. To all who are ill or in sorrow I extend sympathy.

Best wishes to all,

JOAN.

LATE FLOWERS.

Dear Social Corner Editor. I should like to become a member of the Social Corner and Club No. 6.

Theoda: Today (Nov. 16) I picked in my garden a bouquet of stock, bachelor button, calendulas, scaboscia, Johnny Jump Up and dandelion. Last Sunday while out to ride at Weekapaug I picked a spray of beach golden rod in full blown. It was one fine day to be at the beach. I do enjoy the water, winter or summer. I will take for my pennane

BEERS.

URGES CLUB NO. 1. MEMBERS TO WRITE.

Dear Social Corner Sisters: Just back from my morning walk and feel now's the time to drop the line that gets put off. How many sisters have tried to get that early walk? I know there are a number of things to do, but just start out for a short walk and then when you get back see how much easier you start at the house work! Our sewing circle on Thursday misses Amy and I do the rest of the week for that phone ring and the cheerie chats.

Mary Frances: Was going to say that I didn't stop to see that one you knew on the Hudson, an old friend of mine, but I could not say much that day as I was seated in Amy's chair and as I had visited so many times in that spot, I keep bubbling over the top.

Bonie: I am sorry and think of you often.

Double Fuschia: You also have had a great loss.

Yesterday I rode up to the flooded country and truly we are thankful to live away from the big rivers. Friday night I attended the Hartford Capitol that had 15 acts of vaudeville for the flood funds. I would liked to have had all the sisters see the show.

We read so many good letters, but not so many from Club No. 1. Wh.? Try as I did, take an early walk and then write.

EFFIE M.

Feb. 16, Club No. 1.

GATHER YOUR CLIPPINGS.

Dear Editor and Friends: We often read a good poem or interesting article and we think it would be good to send into the Social Corner page. We lay the article down and it becomes lost, or we forget where we read it. I find a good idea is to have several large envelopes in a certain drawer or box by themselves, each envelope marked with what it contains and person for whom it is intended. I then drop in any piece of poetry, clipping or item of interest. Then when I wish to write the page or friend there is usually some clipping of interest to enclose. Today I happened to read these "Twelve Things to Remember."

The value of time.
The success of perseverance.
The pleasure of working.
The dignity of simplicity.
The worth of character.
The power of kindness.
The influence of example.
The obligation of duty.
The wisdom of economy.
The value of patience.
The improvement of talent.
The joy of originating.

ARIES. (April 13).

REMARKS ON CARVING.

Dear Editor and Sisters of the Social Corner: Thanksgiving is soon to be here and I do hope all will have a bountiful feast and hope the sick are on the gain. What lovely weather we are having just now for November! Only wish we could have a good deal of it in December then the winter wouldn't seem so long, but we will have to take it just as it comes. I am sending in a few remarks on carving.

Carving is now so generally practiced by men that women may in a great measure be considered exempt. It is, however, a very desirable accomplishment. Every woman should be competent to preside at her own table, and as expertness is best gained by experience, it would be advantageous to young women that they, before leaving the parental roof, should be permitted to occasionally do the carving and serving at table. By acquiring properly early habits of this kind under a mother's direction they will be prepared to operate with confidence at their own table. To carve with ease and elegance it is essential to be furnished with a good and suitable carving knife. These vary in size and form according to the purposes for which they are intended; for carving a large and fleshy joint, as a round of beef, etc., a long blade will be necessary. For lamb, etc., a smaller size will answer; and for poultry and game, a still shorter blade, sharp-pointed and somewhat curved. A new carving knife for poultry is now in the market, which can be used as shears, and is a great help in nipping off small bones, tendons, etc. The knife should be as light as is compatible with the size and strength required, the edge very keen and a good steel or knife sharpener always at hand. A guard-fork is generally used for carving which requires strength, as it is a necessary security; but for light cutting it is a needless and rather cumbersome appendage.

It is the business of the cook to see that the butcher properly divides the joint of neck and loins in all kinds of meats, as this materially facilitates the operation of carving. The seat should be sufficiently high to command the table, and render rising unnecessary. Although carving with ease and elegance is a necessary accomplishment, most people are inmentably deficient, not only in the art of dissecting winged game and poultry, but also in the important point of knowing the parts most esteemed. Each person, as far as possible should be served with a portion of the best parts.

May one and all have a very happy Thanksgiving, is the wish of

MOTHER PRESTON.

CHATTY LETTER FROM L. T. H.

Kind Editor and Social Corner Members: What nice letters we are having, and such nice recipes for the good thing to eat. What a lovely autumn we have had so far, wild flowers still blooming and only one week to Thanksgiving. But to me every day is thanksgiving, for the blessings God bestows on me. I do not have to wait a year for thanksgiving day.

Joan: I hope your health is much better. The slips you gave me look fine, and I hope they don't freeze. The man has not fixed the chimney yet, so have some fireless days and nights, but expect it done soon. I would hate to have my Social Corner collection of plants freeze. Suppose your plants are all blooming nice. You do have lovely ones. They are so much cheer to one I think.

Crimson Rambler: Glad to see your letter.

Red Rose: Why don't you write? Would be glad to get a letter from you. Was glad to see you, and what a nice service that was? Would like to hear more of them.

Aries: Your poem was fine. Have you heard from the tourists yet? Have they arrived? I thought of them during the flood and gale. The slips you sent me look fine. I do love all kinds of flowers. About as well as you, I guess, so try to have some in winter. A friend sent me some more the other day which are new to me—Cinnamon palm, spider plant and winter iris. How are your turkeys?

Violet: Am sorry you are so sick but hope you are better soon. Would come and see you if I could get there. Airplanes pass daily, but not stopping for passengers yet. Ha! ha! Have the promise of a ride in one so you may see me fly over. I think I have learned the secret of the searchlight flashes we saw when you were here that night. A friend told me they thought it was at Manchester to pilot the airplanes. See it every night. Some nights see Newport, R. I., but not every night. Hope the colds are all better.

Photographer: Where are you and your camera? You do not take pictures of the turkeys and cute little pigs now getting big fast.

Drs. Wife: Are you not going to give us some interesting letters, or are you too busy with the sick, now? Would be glad to see a letter from you about your nice rides carrying cheer and sunshine to the sick with your hubby. He must be busy there is so much sickness.

Golden Glow: How are you? A long time since I saw you. Absent but not forgotten.

J. E. T.: Where are you, gathering the fruit from the tree seed you planted? Cheer up and write.

Shasta Daisy: Saw in paper where you rendered first aid in accident. Nothing like a good nurse at such times.

Cecil Brunner: Would like to see more of your Corner letters. They are interesting. Hope you are all well. With all good wishes for the sick and shut ins I will wish you all a happy Thanksgiving.

L. T. H. (Clubs No. 2).

A FEW HELPS

Dear Cornerites: Anoint your hot water bottle with glycerine occasionally and the rubber will not crack.

A large ordinary glass bottle makes a good hot water bottle if you heat the bottle before putting the boiling water in it and wrap it with flannel.

A cup of boiled rice is a better filler to a meat loaf than the usual bread crumbs.

Sometimes, when a gas mantle is not properly lighted, it will become blackened. You can remove the black. Sprinkle a little salt on mantle and let it burn off. The mantle will be left white again.

If cooked in an uncovered vessel, green vegetables will retain their natural color, and, by using only enough water to cover and add mineral salt, the flavor of vegetables will not be lost. The flavor of shrimps is improved if boiling water is poured over them a short time before they are served.

An economical floor polish is made by mixing kerosene and melted paraffine to a creamy substance. Put in can and use same as wax. Polish with old flannel.

AUNT HET.

Thanksgiving Greetings

A LARGE SELECTION TO PICK FROM

— AT —

ETHIER'S

(Opposite Chelsea Bank)

Zenith was first at the Arctic to build DeLuxe Radio holder of world's long distance recor

Model 16

Zenith is First

Is that shining circle of great things men have made, Zenith has built its home. It is first in radio. You need but to hear Zenith to acknowledge its worth. Beautiful tonal reproduction, faithful to the tiniest overtone as well as to the massed volume of symphonic music. Selectivity and power that ranges the whole world for joys that are hidden to other sets. The utmost in scientific reception. These are the delights Zenith will bring you—for years. Cabinet artistry, too, that graces the finest room. Hear and see Zenith. Ear and eye will agree—best.

Model 16—The Zenith 8-Tube chassis with improved loop and improved cone speaker. Beautiful Spanish Renaissance Cabinet. Completely Electrical, $245 (with power speaker, $270)

Zenith models—3 different circuits—8 and 10 tubes—loop, antenna or extension—battery or electric—$100 to $1500

Sold only for Radio reception, experimental and broadcast reception

ZENITH RADIO

O'NEIL ELECTRIC CO.
15 Franklin St., Norwich

J. AGRONOVITCH
Colchester

Wholesale Distributor
MACKENZIE RADIO CORP.
1225 Broadway, New York
Phones: Chickering 8386-8387-8388

POETRY

Dan McGann and Uncle Sam

Said Dan McGann to a foreign man,
Who worked at the self-same bench;
"Let me tell you this," and for emphasis
He flourished a monkey wrench.
"Don't talk to me of this Bourjoisie,
Don't open your mouth to speak
Of your Socialists and your Anarchists,
Don't mention the Bolsheveek,
For I've had enough of this foreign stuff,
I'm as sick as a man can be
Of the speech of hate, and I'm tellin you straight
That this is the land for me!

"If you want to brag, just take that flag
An' boast of its field of blue!
An' praise the dead and the blood they shed
For the peace of the likes o' you.
I'll hear no more," and he waved once more
His wrench in a forceful way,
"O' the cunning creed of some Russian breed;
I stand for the U. S. A.
I'm done with your fads, and your wild-eyed lads,
Don't flourish your flag o' red
Where I can see, or at night there'll be
Tall candles around your bed!

"So tip your hat to a flag like that!
Thank God for its Stripes an' Stars!
Thank God you're here where roads are clear,
Away from kings and czars.
I can't just say what I feel today,
For I'm not a talkin' man—
But first an' last, I am standin' fast
For all that's American.
So don't you speak of the Bolsheveek,
It's sick of that stuff I am,
One God, one Flag, is the creed I brag!
I'm boostin' for Uncle Sam!"

Does the Road Wind Uphill?

Does the road wind uphill all the way?
Yes, to the very end.
Will the day's journey take the whole long day?
From morn to night, my friend.

But is there for the night a resting place?
A roof for when the slow, dark hours begin.
May not the darkness hide it from my face?
You cannot miss that inn.

Shall I meet other wayfarers at night?
Those who have gone before.
Then must I knock or call when just in sight?
They will not keep you standing at that door.

Shall I find comfort, travel-sore and weak?
Of labor you shall find the sum.
Will there be beds for me and all who seek?
Yea, beds for all who come.

HUMOR OF THE DAY

Anne—Haven't you forgotten something?

Ted—Oh, that's right, but you may keep the rest of the chocolate.—Detroit News.

First Stenog—Did you observe Fire Prevention week?

Second Ditto—Yes, I got into the office earlier; the boss was getting sore. —Montreal Daily Star.

"I say, old chap, what's the difference between 'abstract and concrete?'"

"Well, when my wife promises to make a cake, that's abstract; when she makes one, it's concrete."—Tit-Bits, London.

"You're not still engaged to that Smith girl, are you?"

"No, I'm not."

"How on earth did you get out of it?"

"I married her."—Boston Post.

Husband (after quarrel)—"Goodby, I'm going to the ends of the earth."

Wife—"All right. And while you're there you might get the evening paper and some canned salmon for supper." —Life.

"Spent three hours at the dentist's this morning, all on account of a slight imperfection in one tooth. How those fellows do magnify trifles!"

"Make mountains out of molars, what!"—Judge.

Mrs. Teller—Mrs. Watts always asks the price of everything.

Mrs. Asker—And what's she been trying to find out now?

Mrs. Teller—She wanted to know how much I paid for this dress.

Mrs. Asker—Such inquisitiveness! How much did you tell her?—Pathfinder.

A little girl went to stay with her aunt, and gravely watched her saying her prayers the first morning. When the aunt rose to her feet again the child said:

"Auntie, do you say your prayers now as well as at bedtime?"

"Of course," said auntie, "don't you?"

"No, I say my prayers at bedtime and in the morning I do breathing exercises."—Twice Told Tales.

KALEIDOSCOPE

Out of seventy-seven Oklahoma counties, forty-two produce oil and gas.

Soil in a forested area absorbs more water and holds it longer than soil in an open area unprotected by vegetation.

A jar found in the tomb of Tutankh-amen contains traces of ointment still faintly perfumed

IN NORWICH FIFTY YEARS AGO

Fifty years ago this week the then little known "Bell speaking telephone," was the topic of discussion among the people of Norwich. An announcement was made in The Bulletin of that week that it would be placed on exhibition the following week. Admission price was announced as 35 cents and reserved seats were 75 cents. Interesting extracts taken from the files of The Bulletin of November 1877, are as follows:

Monday, Nov. 12, 1877—The highway down the east side of the Thames is now in splendid condition, which of course accounts for the fact that some of our young men are fond of taking that direction when they drive out for pleasure.

The Rev. L. P. Blackford gave a doctrinal discourse at the Universalist church, last evening, on "Universalism, a System of Faith and Not Unbelief."

Mr. Dewitt Day of Chapell Hill, Montville, over whose head fifty summers have passed, took his first railroad ride, Friday afternoon on the Northern road, from Montville station to New London and was greatly delighted with the novel sensations experienced. Mr. Day in describing the ride, says that before he had a chance to look around "she lit" meaning that the train stopped. He intends to repeat the ride soon.

Tuesday, Nov. 13, 1877—Miss Irene Backus of the Amaranth Dramatic society, Brooklyn, has volunteered to take the part of Claire Ffolliott, in the play of Shaugraun, to be brought out by Sedgwick post the latter part of the month.

Next Monday evening Frank Mayo appears at Breed hall as Davy Crockett, supported by the same company that has appeared with him in every state in the Union. New scenery will be used.

The somewhat noted case of Julia Babcock's appeal from probate, being an attempt to break the will of the late Samuel C. Morgan, of this city, which was assigned for trial in the superior court for today, has been postponed and will not be tried at present.

The Rev. Mr. Seymour of Trinity church, officiated at St. James' church, New London, Sunday evening.

Wednesday, Nov. 14, 1877—Bell's speaking telephone.—Next Tuesday evening the distinguished electrician, Prof. Robinson, will exhibit in this city that remarkable invention the speaking telephone. The professor has made it a close study and has himself discovered its power to transmit duets, and quartettes, as well as solos. Messrs. Andrew and Harris are arranging for a vocal and instrumental concert by telegraph to be received during the evening.

The Rev. James L. Smith, who for 20 years was pastor of the original colored church, whose house of worship stood a little off from Franklin street, sets out today for a visit to his native place at Heathsville, Va. For several years he has been unable to preach and he has seen the old edifice crumble and the church merged in others.

There was a large gathering at the semi-annual meeting of the Woman's Baptist Missionary association, held at the First Baptist church, West Side yesterday. The other parts of the state were well represented.

Thursday, Nov. 15, 1877—The adjourned annual meeting of the Norwich Provident association was held last evening. The reports of the treasurer and agent were read and accepted as were also records of the meetings of the previous year as read by the secretary. The old board of directors consisting of Jas. Lloyd Greene, Frank Johnson, S. B. Bishop and U. S. Gardner were re-elected. M. H. Sisson was re-elected treasurer, M. M. Whittemore secretary and H. E. Griswold, agent. The United Workers were represented at the meeting by Mrs. Foster, Greene and Seymour.

J. P. Miller's private Saturday afternoon dancing class is progressing finely with the German. They now dance over a dozen figures. He proposed to admit for the remaining seven schools advanced scholars for five dollars. This is a splendid chance for those not already attending to join the class, and get a knowledge of the German.

This evening the French drama, The Two Orphans, is to be presented at Breed hall, by Henderson's Dramatic company. This play wherever it has appeared has attracted crowds, who have gone away delighted.

An alarm from box 22, about 2 o'clock this morning, called the department to the saloon on Franklin street, owned by Myers & Bailey, and kept by George Utterstadt. Fire was found in the part used as a lager beer saloon and was speedily extinguished.

Friday, Nov. 16, 1877—Owing to error the Bell telephone advertisement in our columns reads: Admission 50c, reserved seats 75c. It should read admission 35c; reserved seats, 50c. We are glad to learn of this change for it will give all a chance to see this most wonderful of inventions.

At the annual meeting of the Shetucket Steam Fire Engine Co., No. 7, on Monday evening, Nov. 12th, the following officers were elected for the ensuing year: Foreman, Samuel D. Wilson; first assistant, Patrick Barry; second assistant, John Norris; clerk, John Bray; treasurer, Dennis Driscoll; engineer, William Bell; stoker, John Reynolds.

Mr. Morton L. Brayton, who has been in the employ of R. M. Haven for a number of years and later with J. M. Pettis, has left to engage in the same business with Hutchins Bros., Providence, R. I. He leaves a host of friends who wish him success in his new home.

Saturday, Nov. 17, 1877—Yesterday was the 25th anniversary of the marriage of Mr. and Mrs. Postmaster Bidwell, and although the event was not made the occasion of a special celebration, it was kindly remembered by neighbors and friends and some of the bouquets of flowers received were of rare beauty and significance as tokens of friendship.

The ladies of the M. E. church, Greeneville, held a fair and festival in their vestry, Wednesday and Thursday evenings, which was well patronized and by which the church will realize about $100 towards paying its current expenses. The entertainment committee supplied the audience with splendid tableaux, which were well adopted to the occasion, finely rendered and duly appreciated by those present.

Mrs. G. W. Huntington, Col. Charles Converse and family and Mr. Gilbert W. Johnson are among those who anticipate going to Florida soon for a longer or shorter stay. Mr. Johnson goes to take charge of a hotel that he has leased on Drayton island, 100 miles south of Jacksonville.

PLAINFIELD

Everybody-at-church Sunday is to be observed Sunday morning at the Congregational church. At the eleven o'clock service, a large chorus, led by James Royle, will assist in the music. The pastor will preach on Facing the New Problems. A talk will be given to the children on Candle Light. New plans for the Sunday school will be presented at the noon session of the school. The Christian Endeavor service is to be a Thanksgiving meeting. A class of the Sunday school has been requested to sing.

Mrs. Ernest Dubreuil is very ill.

Mrs. Milton Winsor has returned to her home on Pleasant street, after spending several weeks in Lebanon, taking care of her aunt, who has been very ill.

Miss Ella Prentiss has returned to home in South Hadley Falls, Mass., after a lengthy stay with her brother, Rev. William C. Prentiss.

Timothy Driscoll is spending his vacation hunting rabbits.

Mr. and Mrs. Edward Hall attended the funeral of a cousin, Frank Hall, in Greene, Wednesday. Mr. Hall is survived by his wife and twin sons, who were fifteen years old the day their father died.

The new road to Willimantic is open to traffic. A little work on one of the bridges remains to be done but this will soon be completed.

In a letter to his mother, Mrs. Lotta Dodge, of Plainfield, dated at Pittsfield, Mass., Nov. 11, William Dodge writes: The town of Becket is sixteen miles from Pittsfield and is some sorry looking sight. There was a three-story brick mill there that was washed away and they have not found one brick of it yet. The railroad is washed away so we can't get to Springfield from here and it will not be open for three weeks. I have decided that water will get you almost anywhere, as it is over 1,000 feet above sea level here, yet a whole town was washed out and all from a little stream usually about twenty feet wide and a foot deep.

Mrs. Eva Pike motored to Willimantic Friday afternoon.

Thursday evening, a Fellowship meeting was held at the First Congregational church. An illustrated song service was led by Rev. J. H. Reese, with Alfred Rogers at the piano.

Mr. and Mrs. Frank Evans and Louis Bacon, of Boston, were recent guests of Mr. and Mrs. Fred Graves, of Black Hill.

Miss Josephine Medbury, of Moosup, is visiting at the home of Mr. and Mrs. Ransford.

Dr. and Mrs. Wilson left Friday for New York.

STAFFORD SPRINGS

JOSEPH FRAGEAU DIES AFTER ILLNESS OF A WEEK

Joseph Frageau, 62, died at his home on Willington avenue early Thursday morning following a week's illness with pneumonia. He was a native of Canada, born June 8, 1865, he came to Stafford Springs when a young man and for a number of years was employed in local factories. For nearly twenty-five years he conducted a grocery and bakery business on East Main street, retiring about two years ago, when he sold out to John Michna. Besides his wife he is survived by four daughters: Mrs. E. J. Parizeau, Mrs. Edward Dupre, Mrs. Frank Roberts and Miss Celia Frageau all of Stafford Springs. He also leaves two sisters, Mrs. Exilda Crane and Mrs. Adolph Roberts of Stafford Springs and a brother, Napoleon Frageau of Canada.

Herbert R. Wightman, assistant cashier at the First National bank, has been appointed treasurer of Tolland county, to succeed I. Tilden Jewett of Tolland. The appointment was made by the county commissioners Thursday morning and is for a term of two years.

Announcement has been made of the marriage of Miss Alice V. Smith of South Manchester, Joseph E. Cunningham of Stafford Springs. The ceremony took place at St. James' church, South Manchester, Wednesday morning and was performed by Rev. W. P. Reidy. After a breakfast served at the home of the bride's parents, Mr. and Mrs. Cunningham left for a motor trip to Washington, D. C., and Richmond, Va. Upon their return they will reside in Stafford Hollows.

A luncheon will be served to the members of the Girls' club of Stafford High school this (Saturday) afternoon in the gynasium of the grammar school building.

Dr. Eveline Dickinson of New York is visiting at the home of Dr. and Mrs. G. P. Bard.

Mr. and Mrs. Edward Smith of Troy, N. H., are guests of Mrs. Frank Mason.

Howard Rees Williams of New York was a recent visitor at the home of his uncle Rev. L. Rees.

Mrs. Fred Lawler and son Charles of Forest, Me., are guests of Mrs. Geo. Dennis of East Main street.

Home Once More.

Of all the words that we hold dear
'Tis home that we most love to hear.
—Peter Rabbit.

Peter Rabbit and Mrs. Peter had left Little Pete and Mrs. Pete in the bramble-tangle which they had chosen for their home up in the Old Pasture. It wouldn't have been polite for Peter and Mrs. Peter to have stayed any longer.

"Where are we going now?" asked Mrs. Peter as she hopped along at Peter's heels, lipperty-lipperty-lip. He was leading the way along one of the old cowpaths down toward the edge of the Old Pasture.

"Home," replied Peter briefly.

For a few minutes Mrs. Peter said nothing. Then she ventured, rather timidly, "Where is home?"

Peter stopped so suddenly that little Mrs. Peter almost bumped into him.

"Fuzzy, my dear," said he, "what is wrong with you?"

"Then why do you ask where home is?" demanded Peter.

"Why, because you have come up here to the Old Pasture to live and I don't know just where it is you are living," replied little Mrs. Peter.

"Don't be silly!" snapped Peter. "You know well enough that home is in the dear Old Briar-patch, and that is

zzy, my dear," said he, "what is wrong with you?"

re we are going as fast as our can take us. I hope we shall have difficulty in getting across to the Old Briar-patch. Be sure you right at my heels, my dear."

at last they came to the edge of Old Pasture, where they could out across the Green Meadows to ear Old Briar-patch. Jolly, round, Mr. Sun had not yet gone to bed the purple hills. Peter wanted t back to the dear Old Briar- He didn't want to wait until lack shadows came. But there ways a risk in crossing the Meadows in broad daylight.

ink we had better wait, don't y dear?" asked little Mrs. Peter

was just about to say he d they would have to when ould come sniffling and snuffing through the Green Meadows be- them and the Old Briar-patch lowser the Hound. Peter's eyes tened. He looked all around up the blue, blue sky. Nowhere was a member of the hawk family to be seen. There was nothing to fear from that quarter. He hopped right out onto the Green Meadows.

"You follow me, Fuzzy!" command-ed Peter, "and do just what I tell you to. Reddy Fox and Old Man Coyote will only keep away as long as Bowser the Hound is around. You follow me until Bowser sees me. When he starts to chase me you run for the dear Old Briar-patch as fast as your legs can take you. Bowser never could catch me, can't catch me now, and never will catch me. Come on!"

With this Peter went hopping, lipperty-lipperty lip, straight toward Bowser the Hound. Little Mrs. Peter followed, but at a distance, and she felt as if her heart were in her mouth. Bowser was back to them. Presently Peter darted right past Bowser, and Peter was running as only Peter can, lipperty-lipperty-lip, in long jumps.

"Bow-wow!" roared Bowser, and away he went after Peter.

Then little Mrs. Peter scampered for the dear Old Briar-patch and, quite out of breath, plunged into one of the private little paths there. A moment later Peter joined her. Then together they grinned at Bowser as he whimpered and whined because the brambles pricked his nose when he tried to crawl in where they were. They were home at last and, oh, so glad to be there!

"I'll never, never say another word about leaving the dear Old Briar-patch," promised Peter.

(Copyright, 1927, by T. W. Burgess.)

Motored to West Point

Mr. and Mrs. Frank E. Peckham of the East Side have motored to West Point, N. Y., where they will be week end guests of their son and daughter-in-law, Lieut. and Mrs. Howard L. Peckham.

DR. ROBERT GLOBUS
Veterinarian
198 Palmer St., Norwich, Ct.
Telephone 2816

Correction for Mohican Advertisement
Which Appeared in Friday Night's Record.

2 Pounds Meadowbrook BUTTER
2 dozen Meadowbrook EGGS
Both for
$1.79

The Mohican
Market - Norwich

buy gloves here!

—correct styles and plenty of them
—for men, women and children
—low priced, thanks to our New York office

Novelty Chamoisette Gloves, pr.	59c
Slip on style spear back	$1.50
Kid Gloves Novelty Cuff	$1.95
Real French Kid Gloves	$2.95

"they'll make it right . . . . ."

Women say that to each other with an air of assurance. They say it with confidence born of hearsay and experience. At first glance it would appear strange that they should say it when they are talking about purchases that have disappointed them in some way—

Because it is perfectly natural for people to complain about such things! When merchandise doesn't suit your purpose, or looks a bit different at home than it did in the store, it is natural enough to be displeased.

But when women say "They'll make it right" in a pleased tone of voice, they are talking about Reid & Hughes. And the knowledge that our liberal adjustments will make it right, gives them confidence and takes away the sting of temporary disappointment.

We don't like to make mistakes. But we do like to correct them. We want to serve you to the best of our ability. Our liberal adjustment must give you satisfaction before we are satisfied.

—buy hosiery here!

Here's an example of our superior values!

silk and wool hosiery
$1.00

Colors black, zinc, mouse, nude, alesan, tan and white.

REID & HUGHES
THE BOSTON STORE TELEPHONE 21 NORWICH, CONN.

buy MEN'S things here!

you'll find dependable quality and fair prices the policy that we follow.

men's neckwear

Silk four in hand ties ...	50c to $2
Wool and silk and wool socks	50c to $1
Silk mufflers	$1.95 to $2.95
Grey suede gloves ...	$1.95 to $2.95

men's shirts

Genuine black head Mochas, fine natural bucks and washable capeskins	$3.95
Men's quality shirts	$2.95 and $3.95
Rayon silk lounging robes	$5.95 to $12.95
Beautiful bathrobes	$5.95 to $12.95

—for Saturday
every woman's hat sale
100 five dollar hats
$1.95 each

brand new hats—from a bankrupt milliner

Our New York office was "Johnnie on the Spot" and purchased the entire stock of a bankrupt manufacturer who made five dollar hats. Our share of this wonderful purchase is 100—Hats for "every woman"—brand new five dollar hats for Miss or Matron—Saturday morning at 8.30—Millinery department.

Shannon building

other Saturday specials at $3.95 to $6.95

—everyone who dresses fashionably!
—Misses who are chic and stylish!
—women who like nice things!

buy coats here!
at $39.75

You will find a lot of lavishly fur trimmed for sport or dress wear, excellent tailoring and quality fabrics—New coats in the most wanted colors at sensational savings.

Toyland

—buy dresses here!
at $11.00

You will find very well made, very carefully cut, tailored dresses, silk, crepe de chine, flat crepe, and satins, in a good assortment of colors at saving prices.

GIFTS
from our Christmas Gift Shop
which opens Saturday

at 50c

A table of dainty and practical gifts, inexpensively priced. You can remember many friends with gifts selected from this table.

at $1.00

Neckties for a man. Glassware for the home. Gifts for varying descriptions for a multitude of uses. All at one price to make selections a pleasure.

at $1.50

Gifts collected from many countries—perfumes from France; novelties from the Far East; gifts of charm and distinction, that will be certain to delight the giver and receiver.

at $2.00

Gifts for Dad, Mother, Sister or Brother—in fact, gifts for all the family. These have been carefully chosen from our stock of many useful things.

Shannon building

girls' coats
$12.95

Correct for school, practical and warm in all weather are these sturdy coats in fall colors, sizes 7 to 14.

children's coats
$5.95

Little tots' coats, sizes 2 to 6 years. Tweeds, Chinchilla and Velour, in the popular colors.

aluminum roasters for Thanksgiving
$1.95

Oval aluminum roaster, made of good weight aluminum, tight fitting cover, handles securely riveted, size 15x9.3x7.

women's medium weight Merode union suits
$1.00

Low neck, sleeveless, knee length, 34 to 42.

boys' leatherette lumberjacks
$2.95

Flannel lined corduroy collar, elastic knig buttons, waterproof and wind proof.

ECHOES FROM THE LODGE ROOMS

HIBERNIANS

The joint installation of the recently elected officers of the two divisions and Ladies' auxiliary of the ancient order Hibernians will take place Sunday afternoon in their hall on Main street. The officiating officials will be County President Cox of this city and County President Mrs. Malone of Taftville for the auxiliary. Many of the state officials of both branches of the order will be present. This meeting is what they call the annual get-together of the organization.

MOOSE

The Moose pinochle team met Wednesday to organize for the city league which is to meet next month. In the tryout games for the evening J. Mehrholz scored high with 7685, H. Swatzburg second with 7080 and George Seidel third with 6535. The team is to meet next week.

JUNIOR AMERICAN MECHANICS

Buckingham council, No. 14, is calling the attention of its members to the fact that the meeting next week is to begin at 7 o'clock. At the meeting last Wednesday evening the council was favored with a visit from Donald Whitney, who is a former member of the council and known as a loyal worker throughout the state.

The council has formed a pinochle team to enter the city league where its progress will be eagerly watched.

R. W. Chapman gave a brief talk at the meeting at which he told of the activities of councils around the state. The American Mechanics expect to double their membership in a short time, which means more support from this council so that the officers are hoping to see some of the members come to the new hall and get into the harness.

CATHOLIC LADIES OF COLUMBUS

At a pleasant social evening held by Mercier assembly in their rooms on Broadway Tuesday evening, Rev. William A. Keefe, chaplain of the assembly, gave an instructive talk upon the life of the late Cardinal Mercier, scientist, historian, priest and patriot, one of the outstanding figures of the World war. Father Keefe also quoted from history and literature showing the noble heritage and inherent courage of the Belgian people. As usual Father Keefe held the undivided attention of his audience throughout his discourse.

ODD LADIES, M. U.

Loyal Victory lodge, No. 4, held its regular meeting in Steiner hall Thursday evening, having routine business for the early part of the evening followed by an entertainment. This included piano selections, Dawn of Love and Flower Song by Edna Krodell; reading, And She Kept on Smoking, Sister Partridge; song, Only a Cup of Water, Sister McNeely; duet, In All My Shadow, Mary Greenhalgh and Gertrude Alquist.

Refreshments were served after the entertainment.

PATRONS OF HUSBANDRY

Completion by the community service committee of Norwich grange, No. 172, has now been accomplished in the plan to set out four maple trees on Lake street playgrounds and one on Centennial square. The trees have all been planted and have been given protection against wilful damage by putting a six foot wire guard around each one. The committee is now of the opinion that a good piece of community service on the part of parents in this locality would be to teach their children a proper respect for and appreciation of public property.

In doing the work the committee has received material assistance through the cooperation of the street commissioner and the tree warden while the Turner-Stanton company did its part by lending its fire hose through which the trees could be given a good wetting down when they were planted.

Bozrah grange has elected the following officers for the ensuing year: Master, Charles B. Davis; overseer, Mrs. Lena Bishop; assistant steward, Charles Malli; chaplain, Mrs. Charles Davis; treasurer, Mrs. Clarence Parker; secretary, Miss Alice Bishop; gate keeper, J. Wilcox; Ceres, Mrs. Alice Abel; Pomona, Miss Lucy Wilcox; Miss Blanche Lathrop; lady assistant steward, Mrs. Ethel Lathrop; executive committee, Frank Lathrop; social committee, Miss Ruth Lathrop, Charles Main and Miss Blanche Lathrop; insurance committee, Lloyd Abel, Nathan Gilman and E. A. Bishop.

The auxiliary of the Norwich grange held a successful whist and pinochle Tuesday afternoon with Mrs. Marie Lavalle in charge. The prizes were awarded as follows: Pinochle, first, Mrs. Tuttle, 7330, china tea pot; second, Mrs. Wholey, 7080, set of mixing bowls and third, Mrs. Wuff, 6020, handkerchief. Whist, first, Mrs. Sherman, 58, second, Mrs. Kane, 42 and third, Mrs. Laturner, 18. Their rises on whist were the same as those on pinochle. Mrs. Teresa Waters scored on pinochle and Mrs. Marie Lavalle on whist. The auxiliary plans to hold another whist and pinochle soon.

The auxiliary is to hold its next meeting Tuesday for an all-day meeting with Mrs. Robert Woodmansee of Penobscot street.

Norwich Grange had 35 of its members go to Pachaug Grange Thursday for Neighbors' night, putting on the play, Mad as a March Hare, under direction of Mrs. Charles Marsh. Those in the cast were Mrs. Anna Woods, Mrs. Esther Smith, Mrs. Victoria St. Martin, Miss June Woods, Miss Thelma Marsh. There were also several selections by the grange orchestra.

The grange is asking all members to bring either fruit or jelly to the next meet. These contributions will make up the grange's Thanksgiving gifts to the Rock Nook home or the Sheltering Arms.

The executive committee is to meet Sunday afternoon, Nov. 20, at the home of Mr. Richardson, 625 Main street.

An invitation has been received for Neighbors' night at Groton Grange in December.

BALTIC

A very enjoyable evening was spent at the home of Homer Racine, Thursday, when about fifty friends gave him a surprise on his 42nd birthday. Whist was played until ten, the prize being won by Mrs. Rosanna Petelle, consolation to Mrs. P. Dubreuil; A. Blanchard, consolation to Joseph Petelle. After the whist, refreshments were served and songs were sung. There were violin solos by Lorenzo Dubreuil. Guests were present from Central Village, Moosup, Norwich and Baltic. Several handsome gifts were presented him, with wishes for many more years of success and prosperity.

The third meeting of the G. A. C. girls was held at the home of Miss Lea LaBelle. After a brief business meeting, the girls had a most enjoyable hour of musical selections. Refreshments were served by the hostess, assisted by her mother, Mrs. Peter LaBelle. The club was organized and these officers selected—Miss Jennette Cote, president; Miss Blanch Lucier, secretary; Miss Blanche Fournier, treasurer. The two previous meetings were held at the homes of Miss Blanche Lucier and Miss Jennette Cote. The next meeting will be held with Mrs. Blanche Charron.

Ten thousand Ukrainian Communist girls have joined Red Cross detachments recently, it is reported, and 200 more have finished special sanitary courses and are now "red nurses." This is in response to the government's call for "militarization" of the Soviet population in preparation for the expected attack by "capitalism."

Exactly SUITS ELDERLY PEOPLE

Foley's Honey and Tar Compound quickly stops teasing harassing coughs that tire out and prevent sleep. No chloroform, no opiates to dry up secretions and cause constipation. Ideal for elderly persons. SOLD EVERYWHERE

FOLEY'S HONEY-TAR COMPOUND

SUNDAY SUBJECTS

At Central Baptist church, 10:30 a. m.—Morning worship. Dedication of the Carrie Chase Noyes parish house and the church office building. Address by Dr. E. Carl Herrick of Newton Theological institution. 12:00 n.—Church school Beginners and Cradle Roll, Noyes parish house, floor 1; primary, parish house, floor 2; junior department, parish house, floor 3; intermediate department, parish house, floor 4. Young People, Young People's assembly room, Gleaners' class in the woman's parlor; class No. 32, in the front of the auditorium; City Bible Class for Men in the assembly hall; Capt. Tarbox's class in the committee room; Mrs. Post's in the church office; registrar in the religious education room. 6:15 p. m.—Young People's rally in the Young People's assembly room. Speaker, Rev. Edw. C. Dunbar. 6:30 p. m.—Sunday school workers are invited to inspect the new equipment. 7:00 p. m.—Everyone is welcome to inspect the new equipment. 7.30 p. m.—Evening worship. Addresses on "The Significance of this Dedication to Norwich and Connecticut" by Rev. Alexander H. Abbott, Rev. E. B. Gates of Hartford and Dean Karl Stolz of Hartford.

At First Baptist church, Rev. Edward C. Dunbar, minister. 10:00 a. m.—Morning prayers in the minister's room. 10:30 a. m.—Congregational worship. Sermon, The Watchman. 12:00 n.—Church school session. 12:20 p. m.—Special class in missions. 6:30 p. m.—Young People's service. Maxie Stamm will tell the sixth story of the Argonauts of Faith. Leader, Grace Mitchell. 7:30 p. m.—Evening worship with picture story on the topic, **Prayer Availeth Much.**

At First Spiritual Union, 29 Park street. Chas. A. Dowsett presiding officer. Mrs. Nettie Holt Harding speaker and medium. Sunday 2:30-7:30 p. m. Progressive Lyceum 1:30 p. m.

At the Third Baptist church, Rev. Harry P. Brothwell, pastor, morning service at 10:30. Subject, Why We Ought to Thank. Bible school at 12. Christian Endeavor at 6.30. Evening service at 7.30. Subject, The Most Important Sin.

At "Church of the Good Shepherd," Universalist. Rev. A. N. Foster, minister. Morning worship at 10:45 o'clock. Service conducted by the Young People's Christian union. Address by Myrtle Belyea of Boston, secretary of the National Young People's Christian union. Church school at 12.

At Christ church, the Sunday next before Advent, holy eucharist 8 a. m.; junior church 9:15 a. m.; church school 9:45; morning prayer, read, 9:45 a. m.; late eucharist and sermon 10:30 a. m.

At Taftville Congregational church, Rev. Edwin G. Crowdis, minister. Church school at 10 a. m.; regular morning worship with sermon at 11 a. m. Topic of sermon **"A Thanksgiving Study."** Young People's meeting at 7 p. m. Topic, **"Blessings We Often Forget" (Thanksgiving).** Leader, Miss Dorothy M. Aberg.

At Christian Science chapel, 40 Main street. Sunday service at 10:45; subject, **Soul and Body.** Sunday school 11:45.

At United Congregational church, Alexander H. Abbott, minister. Morning worship at 10:30 a. m. Mr. Abbott will preach; subject, **"The Grip of Fantasy."** Church school at noon. Junior home-time. Community house at five o'clock; senior group at half past six Sunday afternoon.

At Trinity Episcopal church, Sunday next before Advent, the services will be the holy communion at 9 a. m. and morning prayer and sermon at 10:30. The church school will meet at 12 o'clock.

At Greeneville Congregational church the morning service will be held at 10:30. Rev. Charles H. Ricketts, pastor, will preach. The Sunday school will meet at 12 o'clock.

Trinity Methodist Episcopal church, J. Harlow Graham, minister, morning worship at 11:30 a. m., sermon, **"The Four Steps in Biblical Religion."** Church school at noon. Everyman's Bible class at noon, topic, **"What Christians Believe About God's Plans For This World."** 4 p. m., training classes; 6:30 p. m., evening service after which we attend the dedication service at the Central Baptist church.

At German Lutheran church—English morning service, with holy communion, which is in German, at 10:30. Thanksgiving festival in afternoon for Sunday school children at 3 o'clock.

New London County.

Bozrah. Congregational church, Rev. George Henry Strouse, minister. Morning worship at 10:45. Pastor's theme: Some Things for Which I Am Thankful. Bible school at 12 o'clock. C. E. at 7 p. m.

Pawcatuck. Congregational church, Rev. Luther G. Coburn, pastor. Morning worship at 10:30. Sermon subject: **The Importance of Thankfulness.** Sunday school, 11:45. Christian Endeavor, 6:45 p. m., leader, Miss Marie Pellett.

People's Mission. Saturday evening services at 7:15. Speaker, Stephen R. Peckham. Sunday school Sunday morning at 9 a. m.

Gospel Hall. Christian gathering in the name of the Lord. Morning worship, 10:30.

Clarkville. Chapel. Sunday evening services at 7.

North Stonington—Congregational, Rev. Inor Partington, pastor. 10:45, Union Thanksgiving service with special music; 12 o'clock, Bible school; 7:30, Christian Endeavor meeting, Charles March, leader.

Leffingwell—Baptist church, Rev. George W. Borden, pastor. 11 o'clock, Thanksgiving service, sermon theme, Thanksgiving Contentment; Bible school at noon; B. Y. P. U. at 7 o'clock; Miss Linda Mowrey, leader; 7:30, evening worship, with sermon by the pastor.

Mystic—Union Baptist church, Rev. Louis J. Shepler, pastor. Morning service, 10:30; sermon on Thanksgiving; 12 o'clock, Bible school and Men's class, topic continuing the subject, May I Believe in Religion; 6:30 Christian Endeavor; 7:30, preaching subject, Spiritual Landmarks.

St. Mark's Episcopal church. 10:30 morning prayer and address by George W. Woodard, of Westerly; church school at close of the service.

Congregational—Rev. Frederick G. Chutter, pastor. Morning service at 10:30, subject, Unessential Increment of Thanksgiving; 12 o'clock, Sunday school; 7 p. m. Christian Endeavor.

Methodist—Rev. Lyman G. Horton, D.D., pastor. Morning service, 10:30; Bible school and Men's class, 11:45. At 7 p. m., Twilight club, address by the pastor.

St. Patrick's church—Rev. Thomas P. Mooney, pastor. Masses at 8:30 and 10:30. Twenty-fourth Sunday after Pentecost. At St. Joseph's church (Noank) mass at 9 o'clock.

Franklin—Congregational church, Rev. Harold Arnold, pastor. Morning worship, 10:45, subject, "Why We in Thanksgiving may be Thankful." The C. E. Society will attend the C. E. rally at Storrs.

WINDHAM COUNTY.

Willimantic—St. Paul's Episcopal church, Rev. Frederick C. Williams, rector. Church school at 9:40; morning prayer and sermon, 10:45; special sermon for boys, by the rector; evening service with special music at 7.

Windham—St. Paul's Episcopal church, Rev. Frederick C. Williams, rector. Church school at 2 p. m. Evening prayer and sermon at 3.

Washington County, R. I.

Westerly. Broad Street Christian church. Rev. Arnt L. Schoning, pastor. Morning worship, 10:30. Sermon subject: **Crusade for Righteousness.** Bible school, 11:45. Everyman's Bible class, 11:45. Junior C. E. at 6:30 p. m. Evening services, 7:30, in charge of Senior C. E.

Calvary Baptist. Rev. Lewis A. Walker, pastor. Sunday school, 9:30 a. m. Morning worship, 10:30. Sermon subject: **What Saint Paul Said About Thanksgiving.**

Christ Episcopal church. Rev. G. Edgar Tobin, rector. Holy communion, 8 a. m. Church school, 9:30. Morning prayer and sermon, 10:45. Young People's Fellowship, 7:30 p. m.

First Baptist. Rev. Byron U. Hatfield, pastor. Morning worship and sermon, 10:30. Subject: **The Heritage of the Past.** Junior C. E., 11:00; Bible school and Men's class, 11:45. Y. P. S. C. E., 6:15. Evening worship and illustrated sermon, 7:30. Subject: **The Story of the Christ in Art and Music,** illustrated with stereopticon slides.

Grace Methodist Episcopal. Rev. Henry Charles Suter, pastor. Morning worship, 10:30. Sermon subject, **The Final Call.** Sunday school at 12. Men's Bible class at 12 noon. Epworth League, 6:45 p. m. Evening services, 7:30. Sermon subject: **The Master's Claim.**

Pawcatuck (Westerly) Seventh-Day Baptist. Rev. Clayton A. Burdick, D. D., pastor. Morning worship at 10:30 o'clock with sermon by the pastor. Sabbath school, 11:45 a. m. Junior C. E. society, 3:30 p. m.

Society of Friends. Meeting for worship at 11 o'clock.

Advent church. Sunday evening worship at 7:30.

Trinity Evangelical Lutheran church. Rev. Detlef A. Kraft, pastor. Sunday evening worship at 7:30.

Union Baptist church. Rev. Alexander Morris, pastor. Evening worship, 7:30.

Ashaway. First Hopkinton Seventh-day Baptist church, Rev. William H. Simpson, pastor. Sabbath morning worship, 10:30. Sermon subject, **Bearing Responsibility.** Sabbath school, 11:45. Junior C. E. at 2:30 p. m. Intermediate C. E. meeting, 3:00 p. m.

Avondale. Chapel services at 2:15 p. m., with sermon by Rev. Arnt L. Schoning, pastor of the Broad Street Christian church.

Bradford. Niantic Baptist church. Sunday school at 9:30 a. m. Sunday morning worship at 11:00 with sermon. Evening worship, 7:00.

Potter Hill. Babcock Memorial chapel. Sunday services, 3:00 p. m. Sermon by Rev. Henry Charles Suter, pastor of Grace Methodist Episcopal church.

Shannock. First Richmond Baptist church, Rev. W. H. Simpson, pastor. Sunday morning worship at 11. Sermon subject: **Bearing Responsibility.**

HANOVER

The flowers on the center table at the Congregational church Sunday came from the garden of the late Miss Susan Tinkham. One of her last requests was that they should be picked, that they might be enjoyed by a larger circle than those in the immediate neighborhood.

A special meeting of the trustees of the Congregational church was held in the parish house Wednesday evening.

An interesting talk was given at the session of the church school by the missionary superintendent, Miss Helen Eadie.

Mrs. Asenath and Miss Caroline Allen attended the Six-Church conference at Westminster Tuesday in company with Mr. and Mrs. Stone.

The Story Hour circle meets this week as usual, but the Daughters of the Covenant will hold their meeting this (Saturday) evening in order that more might attend the annual meeting of the Norwich Y. P. S. C. E. union held with the M. E. church of Norwich Town Friday evening.

Members Sprague League of Women Voters are active of late. A number attended a meeting at Waterburj, notwithstanding the condition of the roads upon the direct route between here and there. Their membership was increased quite materially at the monthly meeting held at Baltic Monday evening and Mrs. William G. Park took several to a county meeting at Lighthouse Inn, New London, Wednesday.

Miss Caroline A. Gallup has been making a visit at Pawtucket, R. I., renewing acquaintances at the church to which she formerly belonged, and meeting members of the city's teaching staff of which she was for several years an efficient member.

The scarlet fever quarantine has been removed from the Alexander home at Fullertown, with no new cases having developed in this vicinity.

The state highway force has been dressing the road through the village and making improvements by enlarging the culverts and adding more blind ditches in the gutters, thus widening the travelled area of the road.

Next Sunday will be observed as Thanksgiving Sunday at the Congregational church, by regular preaching service in the morning and at 7 p. m., a union service with the Baltic and Versailles M. E. churches, under the auspices of the Y. P. S. C. E., with their pastor, Rev. Harvey H. Coakley as speaker. As a new furnace is being installed in the church all of the services will be held in the parish house.

With the near completion of the outer walls and roof of the new Catholic church edifice, it is rapidly taking on shape, indicating its symmetrical proportions and fine appearance. The corner stone was laid last Tuesday morning with most impressive ceremonies.

HEBRON

Rev. Mr. Wale, of Columbia, preached in the Congregational church Sunday morning in exchange with the pastor, Rev. Mr. Deeter.

Mr. E. A. Raymond and daughter, Miss Ruth Raymond, spent the week-end in Westchester, the guests of Mr. William Raymond and family.

Mrs. Della Porter returned home Sunday from Crescent Beach, where she she has been the guest of Mr. and Mrs. Frank W. Little.

Mr. and Mrs. Edward Raymond and son spent Sunday in Baltic, guests of Mrs. Raymond's parents, Mr. and Mrs. Robert Dean.

Members of the Gilead Congregational church held their dinner and roll call Friday evening.

The WHITE STAR CO.
"THE OLD RELIABLE"
147-153 MAIN STR., NORWICH CONN.

Printzess Coats
Values to $35.00 included in this sale
Price $24.50

WINTER COATS
$24.50
EVERY COAT GORGEOUSLY TRIMMED WITH FINE FUR
Exquisite Copies of High Cost Fashions.
Fabrics That Are Rich and Beautiful
To fully appreciate the tremendous value which we offer, you must not draw your conclusion from the low selling price. Everywhere coats are being offered at a similar price, but nowhere this season has such an outstanding value been offered.
SIZES FOR WOMEN AND MISSES

GIRLS' HIGH GRADE FUR-TRIMMED COATS
Made of Warm "STEWART'S BOLIVIA"
Mothers! Here is a value you should not overlook. The quantity is not large and early buying is advisable. Sizes 6 to 10 ..... $12.98
All Coats are lined and interlined. Sizes 11 to 14 ..... $14.98

300 NEWEST STYLE SUPERIOR DRESSES
A Value that overshadows those you've ever known $7.99
Two for $15.00.

We selected these dresses with such painstaking care that one could buy almost blindfolded and be perfectly contented with their selection.
CREPE-BACK SATINS!
CANTON CREPES!
GEORGETTES!
JERSEYS!
CREPES!
Misses' Sizes, 14 to 20
Women's Sizes, 36 to 40
Extra Sizes, 42 to 50

Women's Silk Dresses
Priced Far Below Cost
This wonderful lot of lovely dresses offered here will surely sell out quickly. Surely you'll buy several when you see them, but you must come early. All wool jersey dresses included at this same price. Value $10.98—EACH $4.89

—SALE—
250 MEN'S HIGH GRADE Overcoats

ONLY AT THE WHITE STAR CO. CAN YOU GET SUCH VALUES
Three Special Groups
GROUP I—All Wool Plaid Coats—well tailored—newest models—all sizes for regulars or shorts. Values to $37.50 ..... 29.50
GROUP II—Warm Overcoats, made right. Plenty of Blues and Oxfords. For regulars, shorts or stouts. Values to $45.00 37.50
GROUP III—Imported fabrics in Whitney-finish cloths. Heavy weight and Skinner Satin lining. All models. Values to $62.50 ..... 49.50
Every Overcoat is absolutely guaranteed to give satisfaction. In this sale are included Coats made by "Goodimate", Ford Overcoat Co., and Adler-Collegian.

OUTSTANDING SPECIALS IN OUR MEN'S DEPARTMENT

"EAGLE CREPE" SILK SCARFS
FULL SIZE
Heavy Grade "Eagle Crepe" Scarfs. Both embroidered and printed patterns. Values to $3.50. Absolutely Perfect—EACH $1.98

MEN'S FANCY SWEATERS
Fancy jacquard patterns in well made Golf coats. Wonderful assortment of colors. All sizes, 36 to 46, Value $2.50. Special—EACH $1.69

HEAVY RIBBED UNION SUITS
.. full 16 oz. first quality Union Suit, actual wholesale value $1.50. Sizes 36 to 46. Colors Random and Ecru—EACH 95c

MEN'S BEACON BATH ROBES
Heavy Beacon Robes in neat patterns. Well made, and full sizes. Value $5.00 EACH $2.98

BOYS' CHINCHILLA COATS
Sizes 2½ to 8.
$5.98
Value $8.98
Well made with emblem and brass buttons. A special purcha enables us to offer only 35 at this price.

Everything you WANT or NEED in America's Fastest Four

Everything that you want or need in a modern motor car

Speed swiftly attained, and maintained for hours with effortless smoothness.

Luxury that makes a ride a rest, chiefly because this Four has the longest springbase of any car under $1000.

Style that draws admiring glances. Streamline contours. Smart lacquered colors.

Economy at the curb and on the road. 17½ feet are plenty for parking. One gallon of gasoline yields 25 miles at 25 miles per hour.

Low price, and Dodge Brothers special purchase plan, make America's Finest Four today's greatest "buy."

4-DOOR SEDAN $875 O. B. Detroit—Full Factory Equipment

THE JORDAN AUTO CO.
1029 MAIN ST., WILLIMANTIC
410 MAIN ST., NORWICH

DODGE BROTHERS, INC.

HEAVY DEMAND FOR STOCKS CARRIED MANY ISSUES UP FROM 1 TO 3 POINTS

NEW YORK, Nov. 18—(AP)—The line of least resistance in today's stock market was again upward, despite sporadic bear attacks aimed at key issues by the record-breaking volume of trading, gains and the usual weekend selling were held to a minimum. Steels led the general list upward, with United States Steel common and preferred, Bethlehem Steel, Republic Iron and Steel, Youngstown Sheet and Tube, Inland Steel, Vanadium, Crucible, Allegheny, Colorado Fuel and Wheelwright participating in the movement. Motors were firm throughout the session, General Motors, which declared the dividend, being prominently bid for on the upside. Rails were in good demand, railroad shares generally showing fractional advances. Public utilities were firm, with Consolidated Gas, Columbia Gas, Brooklyn Union Gas, Public Service of New Jersey, Detroit Edison, Philadelphia Company, Pacific Gas and Electric, Southern California Edison, Commonwealth Edison, Laclede Gas, American Water Works and Western Union among the more active issues. Chemicals were in good demand, Allied Chemical, Air Reduction, Commercial Solvents, Union Carbide and Dupont being among the issues in this group. Tobacco issues were in good demand, American Tobacco, Tobacco Products, Liggett & Myers, Reynolds and Universal Leaf being in demand. Sugars were in good demand, American Sugar Refining, National Sugar Refining, Cuban American Sugar, Federal Sugar, Jacobs Sugar, Savannah Sugar and Punta Alegre Sugar being in demand. Motors were in good demand, Chrysler, Hudson, Hupmobile, Jordan, Mack, Nash, Packard, Reo, Stutz, Willys-Overland and Yellow Coach being in demand. Oils were in good demand, Atlantic Refining, Barnsdall, Continental, Cosden, Houston, Mexican Seaboard, Pan American B, Phillips, Pure, Richfield, Simms, Skelly, Texas, Tidewater, Vacuum, Wyoming Oil and Ohio Oil being in demand. Coppers were in good demand, Anaconda, Chile, Inspiration, Kennecott, Miami, Nevada, Phelps Dodge and Utah being in demand. Leathers were in good demand, Allied Leather, Central Leather, Corn Products, Hide and Leather A. Despite lack of any official confirmation of recent rumors that a large independent motor company would be acquired by William C. Durant, important accumulation was noted in the stocks of several companies mentioned, Packard and Hupp Motors both reached new 1927 highs. Mack Trucks was run up $ 5-8 points to 200 1-2 on reports of buying by General Motors. Issues in the Rubber group, Goodyear, Goodrich, Fisk and Kelly-Springfield, selling ex-dividends 2 3-4, was firm up to 3 1-4 on a net gain of 1 3-4. Resumption of the upward movement in Gabriel Snubbers was inspired by expectations that the dividend, previously rumored in danger, would be authorized at next Tuesday's meeting of the board.

U. S. Cast Iron Pipe was one of the most spectacular of the individual performers, soaring 32 points to 220 3-4 and closing within a fraction of the top. Commercial Solvents, which initiated an extreme break of 15 points yesterday, part of which was recovered, rallied another 7 points today. Heavy buying of Fair-American issues followed the announcement of a Mexican supreme court decision in favor of its subsidiary, Mexican Petroleum.

Except for the conspicuous lack of new highs by Norfolk & Western and New Haven preferred and the weakness of Reading, there was little interest in the rail group. Erie preferred issues were firm on reports that plans were pending for their retirement through the issuance of a new 6 per cent cumulative preferred.

Call money ruled steady at 3 1-2 per cent all day. Time money and commercial paper rates were unchanged.

Commodity markets were mixed. Cotton advanced slightly and wheat futures yielded a fraction of a cent a bushel. Sugar held steady and coffee quotations fell back about 25 points.

Foreign exchanges were slightly easier. Demand sterling ruled around $4.87 1-8 and French francs around 3.93 cents. Japanese yen, which have been weak during the past 10 days, rallied about 10 points.

MARKETS AT A GLANCE

New York

Stocks strong; Norfolk and Western at new peak.

Bonds steady; Missouri Pacific 4s and 5s again at new high.

Foreign exchanges easy; sterling slightly lower.

Cotton firm; trade buying.

Sugar steady; Cuban support.

Coffee easy; European selling.

Chicago

Wheat barely steady; favorable Argentine report.

Corn firm; small movement.

Cattle steady.

Hogs easy.

STOCKS.

Sales (in hundreds)		High	Low	Close
9	Abitibi P & Pr	137⅞	135	135⅞
2	Ab & Strauss	112	112	112
4	Adams Expr	200	200	200
5	Adv Rumely	10⅞	11	10⅞
3	Adv Rumely pr	36⅞	36	36
2	Abumada Lead	3⅞	3⅞	3⅞
2	Ahumada Lead pr	3⅞	3⅞	3⅞
2	Air Reduct	176⅞	176	176
4	Air Reduct	176⅞	176	176
	Am & Vick	128⅞	128⅞	128⅞
2	Ajax Rubber	8⅞	8⅞	8⅞
2	Al Ch & D	153⅞	150	153
1	Al Ch & D pr	122⅞	122⅞	122⅞
3	Allis Chalm	114⅞	113	114⅞
12	Amerada	39	39⅞	39⅞
10	Am & F P	37⅞	36⅞	37⅞
3	Am & F P pr	105½	105½	105½
3	Am Ag Ch	13⅞	13⅞	13⅞
2	Am Ag Ch pr	47⅞	47⅞	47⅞
2	Am Bk Note	80⅞	80⅞	80⅞
2	Am Beef Sug	18⅞	18⅞	18⅞
6	Am Bosch Mag	32⅞	32	32⅞
3	Am Br Shoe	41½	41½	41½
18	Am Brn Bov	10	9⅞	10
2	Am Brn Bov p	47⅞	47⅞	47⅞
3	Am Can pr	135⅞	135⅞	135⅞
14	Am Car & F	105⅞	104	105
3	Am Chicle	72⅞	71⅞	72⅞
2	Am Chic pr pr	105	104½	105
2	Am Cig	74	74	74
1	Am Encaustic	45⅞	45⅞	45⅞
16	Am Expr	180⅞	176	179½
23	Am Home Prod	69⅞	68⅞	69⅞
13	Am Ice	28⅞	28⅞	28⅞
1	Am Ice pr	90½	90½	90½
20	Am Int Corp	55⅞	54⅞	55
1	Am La Fr	6	6	6
49	Am Linseed pr	72⅞	69⅞	72
3	Am Linseed pr	39⅞	39⅞	39⅞
18	Am Locomo	108⅞	107⅞	108
1	Am Loco pr	124⅞	124⅞	124⅞
2	Am Ma & Fdy	158½	158½	158½
	Am M&F pr	210	210	210
1	Am Metal pr	110	110	110
3	Am Piano	27	26⅞	27
130	Am Piano pr	90½	89	90½
13	Am Raw & Lt	67	66⅞	67
11	Am Republic	49⅞	48⅞	48½
2	Am Ry Secur	111	110	111
2	Am Seating	40⅞	40⅞	40½
3	Am Radiator	125	124⅞	125
40	Am Saf Raz	61	59½	60⅞
20	Am Shipbldg	109	108	109
23	Am Sm & Ref	173	170⅞	172
2	Am Sauf pr	101	100⅞	100⅞
40	Am Stl Fdrs	52⅞	51⅞	52
17	Am Sug Ref	74⅞	73⅞	73⅞
1	Am Sug pr	108⅞	108⅞	108⅞
4	Am Sum Tob	64	63½	64
20	Am Tel & Tel	180⅞	179⅞	179⅞
4	Am Tobacco	178⅞	177⅞	178
2	Am Tobb pr	116⅞	116	116⅞
2	Am Tob B	178⅞	178⅞	178⅞
10	Am Type F p of	112½	112½	112½
14	Am W Wks n	62	61½	61½
15	Am Wool	32⅞	32⅞	32⅞
7	Am Woo pr	84	83	83⅞
2	Am Wre P pfd	20⅞	20⅞	20⅞
418	Anaconda Cop	50⅞	49⅞	50½
101	Archer D Mid	21½	20	21
20	Ar Dn Mill pr	112	110⅞	110⅞
2	Arm & Co Del pr	85⅞	85	85
10	Arm & Co Ill A	70⅞	70	70
4	Arm & Co Ill B	6⅞	6	6
1	Arm & Co Ill pr	66	66	66
152	Arnold Consta	34	32	34⅞
1	Artloom Corp	46⅞	46⅞	46⅞
147	Asso D Gds	51⅞	51⅞	51⅞
24	Atchison	192⅞	191⅞	192⅞
3	Atchison pr	104⅞	104⅞	104⅞
13	Atl Coast L	194⅞	193	193⅞
26	Atl Gulf & W I	46⅞	45	45⅞
1	Atl Gulf&W I pr	81⅞	81⅞	81⅞
18	Atl Refining	1190⅞	1175	1190⅞
1	Atlas Powder	85	85	85
1	Auto Knitter	8	8	8
1	Auto Mach pr	97⅞	97⅞	97⅞
1	Baldwin Loco	111	111	111
1	Balt & Ohio	87⅞	87⅞	87⅞
1	Bamberger	47⅞	47⅞	47⅞
1	Bankers Sec	51⅞	51⅞	51⅞
1	Barnsdall	11⅞	11⅞	11⅞
1	Bath Iron	31⅞	31⅞	31⅞
1	Bayuk Cigars	41⅞	41⅞	41⅞
1	Bayuk Cigars pr	91⅞	91⅞	91⅞
1	Beld Stokr	35	34⅞	35
11	Beth Steel	31⅞	31⅞	31⅞
30	Beth St Dock	117⅞	117⅞	117⅞
1	Bloomdale Dr	47⅞	47⅞	47⅞
20	Blumenthal S pr	88	88	88
1	Botany C M A	31	31	31
481	Briggs Mfg Co	34⅞	33	33⅞
18	Bkyn Edison	180⅞	181	181⅞
1	Bkyn Man T	68	67⅞	68
86	Bkyn Un Gas	139⅞	137	139⅞
1	Brown Shoe	44⅞	44⅞	44⅞
1	Bruns B Col	21⅞	21⅞	21⅞
28	Bruns Tak	21⅞	20⅞	20⅞
10	Buf & S pr	81	81	81
3	Burns Br A	100⅞	100	100
3	Burr A M	184⅞	184	184⅞
1	Bush Term	64⅞	64⅞	64⅞
320	Bush T T p d	110	107	110
1	Butte Copper	5⅞	5⅞	5⅞
10	Butte & S M	9	8⅞	9
1	Butterick	45⅞	45⅞	45⅞
24	Byers & Co	34⅞	33	34⅞
1	Byers Co pr	111	111	111
1	Cal Prod C	74	74	74
9	Calif Pack	67⅞	67	67⅞
30	Cal Petrol	24⅞	23⅞	24
1	Cal & Ar Sug	73⅞	73⅞	73⅞
1	Cana D Gin Ale	61⅞	60⅞	61⅞
31	Canadian Pac	143⅞	142⅞	143⅞
1	Case Thr M	272	272	272
8	Cent Alloy St	26⅞	26⅞	26⅞
10	Cent Rib M	81⅞	81⅞	81⅞
24	Cerro de P	63⅞	63⅞	63⅞
9	Certainteed Pfd	52⅞	52⅞	52⅞
2	Certo Corp	70	69⅞	70
11	Chand Cle M	7⅞	7	7
3	Chand Cl pr	30⅞	28	30
30	Ches & Ohio	211⅞	210	210⅞
28	Chesap Corp	35⅞	33½	34
2	Chi E Ill pr	74⅞	74	74
4	Chi Gt West	13½	13½	13½
4	Chi Mil St P	30⅞	29⅞	30
2	Ch M & St Paul	15⅞	15⅞	15⅞
3	Ch M&StP cons	15⅞	15	15
2	Ch M&StP pr	29	28⅞	29
6	Ch M&StP cons	28⅞	28⅞	28⅞
16	Chic & N W	91⅞	90⅞	90⅞
4	Ch & N W pr	140½	140½	140½
10	Ch R I & P	107⅞	106⅞	107⅞
2	C R I P 7pc pr	110	109⅞	110
5	Childs Co	57	55½	57
142	Chile Copper	37⅞	37⅞	37⅞
7	Christie Brown	69⅞	68	68
328	Chrysler Corp	57⅞	56⅞	57⅞
7	Chrys Cp pr	114⅞	114⅞	114⅞
1	City Stre B	65⅞	65⅞	65⅞
1	Cluett Peaby	79⅞	79½	79½
38	Coca Cola	124½	122½	124½
62	Col & Atl	93⅞	92	94
16	Col Fu & I	77⅞	76⅞	77⅞
52	Col Gas & El	92⅞	91⅞	92⅞
4	Col Gas&E A p	108⅞	108½	108½
10	Col Carbon	96	95	96
2	Com Credit	19½	19½	19½
10	Com Cr 6½ p of	82⅞	82⅞	82⅞
171	Com Sol new	158⅞	152	157⅞
37	Com Power	65⅞	65½	65⅞
8	Conde Nast Pub	46	45	45
782	Cong Natch	28⅞	25⅞	27⅞
91	Cong Cigar	73½	70⅞	72⅞
10	Con Cig	78⅞	78½	78⅞
12	Con Distrib	⅞	½	⅞
116	Con Gas	116⅞	114	116⅞
4	Con Gas $6	100⅞	100⅞	100⅞
29	Con RR Cu pr	72½	71⅞	72
5	Con Textile	3⅞	3⅞	3⅞
27	Cont Bak A	53⅞	52⅞	53⅞
72	Con Bak B	5	5½	5⅞
18	Cont Bak pr	95	94	95
74	Cont Can	77⅞	76⅞	76⅞
4	Con Insur	284	282½	284
28	Cont Motors	10	9⅞	9⅞
58	Corn Prod	66⅞	64⅞	65
108	Coty Inc	111⅞	109⅞	111⅞
18	Crucible Steel	84⅞	83⅞	84⅞
2	Cub Can Sug	7½	7⅞	7⅞
48	Cub Can Sug p	35	33	34
62	Cub Co The	26⅞	25⅞	25⅞
1	Cub Am Sug pr	102	102	102
10	Cudahy Pack	55	54⅞	55
10	Cush Sons 7pc	116½	116½	116½
1	Cuyamel Fruit	52⅞	52⅞	52⅞
3	Davis Chemical	33	33	33
30	Deere&Co p of	115½	115½	115½
1	Del & Hud	136	136	136
2	Del Lk & West	133	133	133
1	Den Rio G&W p	53⅞	53½	53½
3	Detroit Edison	160	159⅞	160
36	Devoe & Ray A	38	37½	37⅞
360	Dom Matchol	140	137	139⅞
190	Dodge Br A	17⅞	16⅞	16⅞
334	Dodge Br br	66⅞	64⅞	65⅞
146	Dome Mines	12	11½	11⅞
20	Dug C Nem	325	322	324½
3	DuPont de N deb	115	114½	114½
1	Dup Tt 1 pr	117⅞	117⅞	117⅞
2	East Kodak	170	169⅞	170
1	Eaton Ax & Sp	33⅞	33⅞	33⅞
10	Eisenl & Bro	11⅞	10⅞	11
5	Elec Auto Lite	99⅞	98½	99⅞
60	Elect Boat	16	15⅞	15⅞
98	El P & L	28⅞	27⅞	27⅞
73	Elec Refrig	8⅞	8	8⅞
5	Elect Stor Bat	71⅞	71	71⅞
2	Emer Brant A	9	8½	8⅞
4	End Johnson	76	75½	76
3	Eng Pub Ser	36	35½	36
5	Equit Of Bldg	92	91½	91½
64	Erie R R	64⅞	63	63⅞
141	Erie 1 pr	64	62	63
10	Erie 2 pr	62⅞	60⅞	62
2	Erie St Sh	38⅞	38⅞	38⅞
5	Fairb Morse	35⅞	34	35⅞
3	Fed L & Tr	88⅞	88⅞	88½
30	Fed Lt&T pr of	99	98½	98½
1	Fed Min & S pr	95½	95½	95½
3	Fed Mor Trk	18⅞	18⅞	18⅞
3	Fid Phen F In	165	165	165
3	First Nat Strs	27⅞	27⅞	27⅞
41	Fisk Rubber	15⅞	15⅞	15⅞
120	Fleischman Co	67⅞	67	67⅞
3	Foundation Co	40⅞	40	40⅞
36	Fox Thea	77	76⅞	76⅞
280	Freep Texas	98	95⅞	98
30	Gabriel Sn A	35⅞	34	35⅞
34	Gen Am Tank	61⅞	60	60½
6	Gardner Motor	9⅞	9½	9⅞
91	Gen Asphalt	45	43½	43⅞
7	Gen Cigar	73⅞	72½	73
127	Gen Electric	132⅞	130	131
3	Gen Elect spl	11⅞	11½	11⅞
7	Gen Gas & E A	37⅞	37⅞	37⅞
1	Gen Gas & E B	41	41	41
1167	Gen Mot n xd	131⅞	129½	131⅞
9	Gen Mot 7pc pr	125	124⅞	125
3	Gen Out A A	59⅞	58⅞	58⅞
45	Gen Ry Sig	122	119½	122
72	Gen Refract	69⅞	66⅞	69
7	Gimbel Bros	40⅞	39	40½
6	Glidden Co	17⅞	17⅞	17⅞
12	Gold Dust	66⅞	66⅞	66⅞
37	Goodrich Co	75⅞	73⅞	73⅞
57	Goodyear T&R	58⅞	58⅞	58⅞
3	Goth S Hos	77½	77⅞	77½
3	Goth S Hos pr	76⅞	76⅞	76⅞
32	Gould Coup A	10⅞	9	10½
34	Granby Cn M	36⅞	34½	36
11	Gt N I Ore ctf	23⅞	22½	23⅞
1	Gt North R pr	60⅞	60⅞	60⅞
14	Gt West Sugar	37⅞	37⅞	37⅞
53	Greene C Cop	33⅞	32½	33½
30	Guant Sg p of	105	105	105
1	Gulf Mo & N	35	35	35
7	Gulf States Stl	50	49½	49½
30	Hanna Co 1 pr	62	61½	62
5	Hartm C B	21⅞	20⅞	21⅞
5	H R & Co A	33	30	33
2	Holland & Son	45⅞	45	45
1	Household Pr	66⅞	66⅞	66⅞
316	Houston Oil	162⅞	157⅞	162
7	Howe Sound Co	40	36⅞	36⅞
2	Hud & Manh	53⅞	52	53⅞
372	Hud Motor Car	72⅞	68	71⅞
271	Hupp M Car	26⅞	26⅞	26⅞
16	Indo O & Gas	26	25⅞	25⅞
1	Indian Motor	93	93	93
3	Indian Refin	7⅞	7⅞	7⅞
1	Super Rand	57½	57½	57½
1	Int Steel pr	116	116	116
62	Inspira Cop	20⅞	19	20½
224	Int Rubber	15⅞	14	15½
43	Int Bus Mach	190⅞	188½	190⅞
8	Int Cement	66⅞	66	66½
69	Int Com E xd	49⅞	47	48⅞
61	Int Com E xd	49⅞	47	48⅞
14	Int Harv Co	147	143	146½
1	Int Har pr	169⅞	169⅞	169⅞
101	Int Mat pkg pr	93⅞	93⅞	93
1	Int Mer Mar	4	4	4
1	Int Mer Mar p	15⅞	15⅞	15⅞
14	Int Nickel	41⅞	41⅞	41⅞
40	Int Paper	47⅞	47⅞	47⅞
1	Int Tel	44⅞	44⅞	44⅞
110	Jewel Tea	128	125	126
10	Jordan Mot Co	23⅞	23⅞	23⅞
1	Kalbfleisch	31⅞	31⅞	31⅞
1	Kayser J & S	18⅞	18⅞	18⅞
1	Kelsey Wheel	21⅞	21⅞	21⅞
1	Kelvin Motor	1⅞	1⅞	1⅞
1	Kelly Springf	11⅞	11⅞	11⅞
1	Kelly Springf pr	50⅞	50⅞	50⅞
1	Kendall Mills	37⅞	37⅞	37⅞
1	Kennecott	37⅞	37⅞	37⅞
1	Kinney G R	37⅞	37⅞	37⅞
1	Kraft Cheese	33	33	33
1	Kresge Co	35	35	35
1	Kruppen & Co	43⅞	43⅞	43⅞
47	Lago O & Tr	18⅞	18⅞	18⅞
26	Lambert Co	81⅞	81⅞	81
3	Lee R & T	53	53	53
1	Leh V Ry	83⅞	83⅞	83⅞
4	Lib Mcn T	8⅞	8⅞	8⅞
21	Liggett T	108⅞	106⅞	108⅞
4	Loew Inc	67⅞	66⅞	66⅞
9	Loft Inc	41⅞	41⅞	41⅞
1	Long B L A	39⅞	39⅞	39⅞
118	Loose W Bis	99⅞	96⅞	99⅞
37	Lorill P Co	48⅞	48⅞	48⅞
10	Louis Oil Ref	10⅞	10⅞	10⅞
16	Louis & Nash	156⅞	154⅞	156⅞
2	Ludlum Stl	24⅞	24⅞	24⅞
553	Mack Trucks	203⅞	200⅞	203⅞
3	Mack Tr 1 pr	108⅞	108⅞	108⅞
2	Mackay Cos	120	120	120
3	Macy R H Co	94⅞	94⅞	94⅞
1	Madis Sq Gard	38⅞	38⅞	38⅞
61	Mag Cop	81⅞	81	81⅞
4	Mallinson & Co	18⅞	18	18⅞
1	Manh Bug	27	27	27
80	Manh El Sup	67	66⅞	67
1	Marbel Bros	49⅞	49⅞	49⅞
2	Marsh Stor	61⅞	61⅞	61⅞
1	Mexican Oil Co	13⅞	13⅞	13⅞
39	Mex Seab Oil	7	6⅞	7⅞
42	Mid Cont Pet	39	38⅞	38⅞
36	Mid States Oil	3⅞	3⅞	3⅞
2	Miller Rubber	19	19⅞	19⅞
10	Mo K & T	44⅞	44⅞	44⅞
26	Mo K & T pr	107⅞	107⅞	107⅞
31	Mo Pacific	55	54⅞	54⅞
47	Mo Pac pr	116⅞	115⅞	116
6	Mont Power	103⅞	102⅞	103½
345	Motor Wheel	39⅞	38	38⅞
7	Moth L Coal	2	1⅞	2
23	Moto Meter A	20	18	20
3	Motor Wheel	26	26	26
280	Nash Motors	90½	88⅞	90½
16	Nat Biscuit	163	151½	152⅞
9	Nat Cash Reg A	46	45½	45⅞
28	Nat Dairy Pr	66⅞	63⅞	64
2	Nat Dpt Strs	21½	21½	21½
160	Nat Dist Pr	52⅞	50⅞	51⅞
7	Nat Enam & St	28⅞	28⅞	28⅞
5	Nat Lead	126	124½	125
11	Nat P & L	27⅞	26½	26½
2	Nat Sup	90	90	90
1130	Nat Surety	324⅞	315⅞	321⅞
4	Nat Tea	165½	165	165½
205	Nev Con Copp	17⅞	16⅞	17⅞
13	N Y Air Br	42½	41⅞	42½
32	N Y Central	164⅞	162⅞	164
2	N Y C&St L	127⅞	127	127
1	N Y Dock	60	60	60
40	NY & Har ol	174	173⅞	174
36	N Y N H & H	52⅞	52⅞	52½
11	N Y Ont & W	36⅞	35⅞	35⅞
1	NY Ry Corp pr	6½	6½	6½
1	Niag F Pow pr	28⅞	28⅞	28⅞
317	North Am Co	61	59⅞	61
2	Nor Am pr	64⅞	64⅞	54⅞
5	Nor Am Ed pr	103⅞	103⅞	103⅞
11	North Pac	97½	97⅞	97½
2	Nor Pac ctfs	96	95⅞	96
1	Oil Wel Sup	33⅞	33⅞	33⅞
1	Omnib Corp	13	13	13
4	Oppen Collins	76⅞	75⅞	76
3	Orph Circ xd	25	25	25
4	Otis Elevator	146	145	146
1	Otis Steel	8	8	8
5	Otis St pr pr	13½	13	13½
1	Owens Bottle	78⅞	78⅞	78⅞
3	Pac Gas & E	46⅞	45	45
10	Pan Oil	1⅞	1⅞	1⅞
355	Packard M C	51⅞	49⅞	51½
74	Paige D M C	11⅞	11½	11⅞
32	Pan Am Pet	57⅞	50	50½
30	Para Fam Las	108	107½	108
4	Park & Tilf	42½	42⅞	42½
1	Pk U Con M	7⅞	7⅞	7⅞
3	Patho Exch	4⅞	4⅞	4⅞
2	Patin M & Int	20	20	20
13	Peerless M Car	25⅞	25	25
3	Penick & Ford	23⅞	23	23⅞
12	Penn R R	65	64⅞	65
5	Peo Gas Chi	155⅞	153½	155⅞
1	Pere Marq p pr	97	97	97
3	Phil Co 6pc pr	52⅞	52⅞	52⅞
369	Phi R C & Ir	44½	43	44⅞
8	Phil Mor & Co	20	19⅞	19⅞
77	Phil Pet	45⅞	42⅞	42⅞
114	Pierce A Mot C	17	16	16
52	Pierce Ar pr	60	57⅞	60
2	Pierce Oil	⅞	⅞	⅞
1	Pierce Oil pr	18⅞	18⅞	18⅞
19	Pierce Pet	3⅞	3⅞	3⅞
55	Pillsb El new	83⅞	82⅞	82⅞
54	Pitts Coal	59⅞	58	59⅞
3	Pitts T C	42	40	42
4	Pitts & W V R	153⅞	153⅞	153⅞
2	Por R A T A	74⅞	74⅞	74⅞
45	Postum Co	117⅞	117	117⅞
2	Press St Car	73⅞	73⅞	73⅞
10	Prod & Ref	27⅞	26⅞	27
24	Pub S C N J	42⅞	42	42⅞
2	Pub Sr NJ pr	104	104	104
1	Pub SrE&G pr	110	110	110
47	Pullman Inc n	81⅞	81	81⅞
5	Punta Ale Sug	33½	32½	33½
20	Pure Oil	26⅞	26	26⅞
1	Purity Bak A	69⅞	69⅞	69⅞
10	Purity Bak B	96	95⅞	96
266	Radio Cp of Am	84⅞	83	83½
2	Radio Cp pr	86	86	86
10	Reading Co	108½	107⅞	107⅞
5	Reading 2 pr	44½	44½	44½
4	Real Silk S M	25	25	25
13	Reid Ice Cream	61⅞	67	67
24	Remin Rand	28⅞	27⅞	28
1	Rep I & S pr	100⅞	100⅞	100⅞
160	Reynolds Spr	8½	8½	8⅞
62	Reyn Tob B	154⅞	154⅞	154⅞
2	Roy Dt N Y sh	48⅞	47⅞	47⅞
8	Safety Cable Co	58⅞	58½	58½
5	St Jos Lead	37⅞	37	37
1	St L S F Ry	110⅞	110½	110½
61	St Louis Sw	81⅞	78⅞	81⅞
53	Savage Arms	55	52⅞	55
51	Schulte Ret St	53⅞	51⅞	52½
9	Seab A L	31⅞	31	31⅞
170	Sears Roeb	80⅞	78⅞	80
6	Seneca Cop	1⅞	1⅞	1⅞
3	Shattuck FG Co	23⅞	23⅞	23½
27	Shub Dust	67⅞	66⅞	67⅞
32	Simmons Co	55⅞	55	55⅞
9	Simms Pet	19⅞	19⅞	19⅞
23	Sinc Cn Oil	16⅞	16⅞	16⅞
1	Sinc Con O pr	98⅞	98⅞	98

A Bulletin For Sale Advertisement Will Sell It

BORN

ROBITAILLE—In Hanover, Nov. 17, 1927, a son, Theodore Ralph, to Mr. and Mrs. Ralph Rabitaille of Baltic.

MARRIED

CUNNINGHAM-SMITH—In South Manchester, Nov. 16, 1927, by Rev. W. P. Reidy, Joseph E. Cunningham of Stafford Springs and Miss Alice V. Smith of South Manchester.

DIED

WELLS—In Montclair, N. J., Nov. 17, 1927, Edward Hubbard Wells, formerly of Bradford, R. I., aged 68.

DMOCH—In New London, Nov. 17, 1927, Theophila, wife of Edward Dmoch.

CARD OF THANKS

We wish to extend our sincere and heartfelt thanks to the relatives, friends and neighbors for their kindness and sympathy shown us during the illness and death of Mrs. Max Heinrich and for the beautiful floral tributes at the funeral, especially the German Shooting club. These kind deeds will never be forgotten.

Signed:
MAX HEINRICH AND SISTERS OF DECEASED.
Dated at Lisbon, Nov. 18, 1927.

FUNERAL DIRECTORS

Church & Allen
15 MAIN STREET
FUNERAL DIRECTORS AND EMBALMERS
Lady Assistant
HENRY E. CHURCH
WM. SMITH ALLEN
Telephone 128-3

CUMMINGS & RING
Funeral Directors and Embalmers,
322 Main Street
Phone 238-2 Lady Assistant

Shea & Burke
Funeral Directors
41 Main Street

The Henry Allen & Son Co.
88 MAIN STREET
Funeral Directors and Embalmers
Lady Assistant Telephone 410-2
DAVID H. WILSON

GAGER
FUNERAL DIRECTOR AND EMBALMER
PROMPT SERVICE DAY OR NIGHT

HOURIGAN BROS.
FUNERAL DIRECTORS
Norwich and Jewett City

PLAINFIELD

F. W. Tillinghast & Sons
UNDERTAKERS AND EMBALMERS
CENTRAL VILLAGE, CONN.
Tel. Moosup 282-2

DANIELSON

Martin T. Burns
Undertaker and Embalmer
Academy Street, Danielson
Phone 283.

ALBERTUS F. WOOD
Funeral Director and Embalmer
PHONE 147 DANIELSON

WILLIMANTIC

Avery & Van Zandt
Succeeding JAY M. SHEPARD
Established 1870
Funeral Directors, Embalmers
Sixty and Sixty-Two North Street
Willimantic, Conn.

Killourey Bros.
FUNERAL DIRECTORS AND EMBALMERS
86 Union Street, Willimantic, Conn.
Phone 290. Lady Assistant.

WANTED—Female

LADIES—Earn $25 to $50 weekly addressing cards at home. Spare-time. Experience unnecessary. Particulars 2c stamp. Allard Co., 344 Broadway, Gary, Indiana. nov19 1t

LADIES—We pay $7 hundred coloring cards home; absolutely no selling; opportunity beginners; exp. unnecessary. Addressed envelope brings particulars. Artcraft, 321 Broadway, N. Y. nov19 1t

LADIES—Reputable manufacturer offers you opportunity to make extra money, spare time, experience unnecessary. No selling. World Mfg. Co., 346 6th Ave., N. Y. nov19 1t

WANTED—Maid for cooking; some housework. Other help employed. References. Bulletin, Box 46. nov19 1t

WANTED—Girl for kitchen work. Apply Ponemah Boarding House, Taftville. Tel. 1670. nov19 2t

WANTED—Waitresses at People's Lunch, 25 Franklin St. nov18 3t

FOR SALE—HORSES

FOR SALE—Excellent work horse, 8 years old. Weight about 1600 lbs. Kilmeny Orchards. Phone 1197-12. nov19 3t.

TEAM OF HORSES for sale. Inland Paper Board Co., Versailles. Tele. Norwich 1176. nov18 3t

FOR SALE—Horse, 8 years old, weight 1800 lbs., guaranteed good worker, for sale cheap. Stephen Holowaty, Anderson Woodycrest Farm, R. F. D. 1, Jewett City, Conn. nov18 2t

FOR SALE—Musical Instruments

FOR SALE—Used upright piano $75. In good shape with splendid tone. Fine for beginner. Terms. The Plaut-Cadden Co., Main St., Norwich. nov14 tf

FOR SALE—High grade slightly used 88 note player piano. Sold new for $750. Can be bought for $395 on convenient terms. The Plaut-Cadden Co., Main St., Norwich. nov14 tf

FOR SALE—Victrolas, pianos, radios on special easy Christmas club terms. Be sure of your Xmas musical gift by joining this club. Easiest terms. The Plaut-Cadden Co., Main St., Norwich.

A Bulletin Want Advertisement Will Get It

FOR SALE

SILENT GLOW OIL BURNERS—Edward Rosseau, exclusive agent for Norwich, Taftville, Baltic, Occum, Plainfield and Jewett City. Address 40 Mathewson street, Jewett City. Tel. 66. nov19 tf

FOR SALE—Team wagon, old hay. Tel. Jewett City 103-4. nov19tf

FOR SALE—White iron bed, spring and mattress $9. Tel. 1613-2. nov19 1t

FOR SALE—1500 bu. of first and seconds Green Mtn. potatoes at my farm. Amasa M. Main. Phone 1862-22. nov19 3t

$49.00 buys an upright piano in ebony case. Free delivery anywhere. Hanover-Curland Co., 24 Franklin St. nov19

$15.00 buys a 5 tube Magnavox radio set. Perfect condition guaranteed. Hanover-Curland Co., 24 Franklin St. nov19

$22.50 buys a 6 tube Fine Arts radio set with built-in loud-speaker. Hanover-Curland Co., 24 Franklin St. nov19

$25 buys a $75 Victrola, used but guaranteed in perfect condition. Hanover-Curland Co., 24 Franklin St. nov19

$325 buys an 88 note player piano used about 6 months. This instrument sold for $645 and we will guarantee it like new. New duet bench, 15 rolls and scarf free. Hanover-Curland Co., 24 Franklin St. nov19

FOR SALE—Chickens and fowls for Thanksgiving from 5 to 7 lbs., 40 and 50 cents a lb. Chas. Chamberlain, Warren St. Tel. 1279. nov19tf

FOR SALE—Two story frame building with cellar, sewer and light connected. Lot about 65 feet square, near corner of Center and Spruce Sts. Building 22 by 26 feet. Make it into a house, storeroom or mechanical use. Phone 452-4. nov19 3t

FOR SALE—107 acres of land; consisting of standing cord-wood, ties and some timber. Price, $1200. For further information inquire of S. G. Avery, 72 West Town St. Norwich Town, Conn. Oct29

OLD PAPER MILL felt for sale at the Montville and Versailles plants of the Inland Paper Board Co. Tel. Norwich 1776. Price 35c per pound. These make excellent blankets and automobile robes. nov18 3t

FOR SALE—9x12 rug $5; Crawford range $20; kitchen cabinet $22; iron bed $4.00; bed spring $2.00; mattress $4.00; baby carriage $8.00; talking machine with records $12.50. All merchandise in good condition. Repair parts for all makes of stoves. Norwich Used Furniture and Antique Exchange, 29-31 Shetucket St. nov18 tf

FOR SALE—Cow manure. Bass, 293 West Thames street, City. nov17 3t

FOR SALE—Lathe, foot power, 4 ft. bed, 6 inch swing, automatic feed, high speed for wood, low speed for iron, 2 dozen turning tools, dogs, centers, etc. Price $16.00. J. W. Mallett, 20 Market St. nov17 3t

FOR SALE—A 15 room house, 2 garages, extra building lot, now used as three apartment house on one of the best residential streets in the city; present rental $1800 a year. W. H. Murphy, 206 Broadway, Phone 281. nov17 3t

FOR SALE—Three apartment house, 25 rooms; two apartment brick house, 19 rooms. Extra lot with each house, within 10 minutes walk of city hall. W. H. Murphy, 206 Broadway, Phone 281. nov17 3t

FOR SALE—Choice antique chest of drawers. 112 West Thames St. nov17 3t

FOR SALE—No. 85 West Thames St., excellent 8 room house with improvements and in good repair, good sized lot, also No. 1-3 Thames terrace, two tenement house, well rented, corner location, good investment; property being sold to close an estate. Francis D. Donohue, 242 Main St. nov17 tf

FOR SALE—Property on Main St., extending to Water street, containing 4 stores and 3 apartments. Must be sold at once. Burton, 744 No. Main St. Phone 1125. nov16 tf

FOR SALE—Brass bed, chiffonier, Morris chair and desk, in dark oak. Call 921-4. nov16 tf

FELLAH THREW a stone through a window here yesdy. to the owner of the store was wild but he couldnt do anything cuz the fellah sez you got a sign on your window, "Firestone," so I did. Special Buckingham cigarettes 20 for 10c. Noble Dexter, Pippin cigars 3 for 25c. Briar pipes 25c. Fagan's Smoke Shop. nov16 3t

FOR SALE—Watches, clocks, jewelry. A. C. White, 14 Pratt avenue, Taftville. nov15 tf

NEW 7 ROOM COTTAGE at 138 Boswell avenue. Possession at once. Call 2279.

FOR SALE—Near Golf club, modern 2 room house 2 car garage and about 2 acres land. Inquire of Nicholas Tymcheck, Real Estate Agent, Norwich, Ct. Tel. 2806-13.

FOR SALE—Cottage and 2 apartment house on McKinley avenue, also a new bungalow on Smith avenue and a seven room house on Perkins avenue. Burton 744 North Main street. Phone 1125.

SMALL FARM of about 12 acres with good 5 room house and barn, good trout brook. Price $1,900. Terms if desired. Inquire of Nicholas Tymcheck, Real Estate Agt., Norwich, Conn., Tel. 2806-13.

FOR SALE—Buy this attractive 40-acre farm, not far from Jewett City. Only short distance from bus line. Good 8-room house and barn. Price, $3,000. William M. McNicol, owner, Jewett City. Oct20tf

FOR SALE—Your choice of a large list of farms from 6 to 300 acres—some fully equipped with stock, tools & crops. A. C. Burdick, Realtor, Jewett City & Thayer Bldg., Norwich. Aug16tf

An exceptional offer in one of the most picturesque locations of Eastern Connecticut. Five acres of the best of land with 20-room house, large verandas, bathrooms, heat, attractive surroundings, 1½ miles from main state highway, for $3500.
TRYON'S AGENCY
Willimantic, Conn.

FOR SALE
Bordering on the Thames river 1,000 feet, 20 acres land, 9-room house, electricity, steam heat, water, 2 barns and other buildings. Attractive year round home.
JAMES E. MOORE
REALTOR

COTTAGE FOR SALE
Six-room cottage at No. 10 Rock street, city. All modern improvements; cement cellar; garage, 12x20. Everything about this place of the very best. Fine garden, flowers and fruit.
— Apply to —
Gilbert S. Raymond
20 Shetucket Street, Norwich, Conn.

FOR SALE

A Country Store, serving 1500 people within a radius of 5 miles. The stock includes everything from dustpan to radio. Store building is 40x60, tenement of 8 rooms, improvements; hennery, garage and 1 acre of land, fruit and shade trees. Situated in a prosperous country village and is for sale at a real bargain. Easy terms to anyone willing to work. A personal interview will convince you that it is worth purchasing at once.
WILLIAM A. WILCOX
34 West Broad Street — Rooms 1, 2, 3
Westerly, R. I. Tel. 2365.

A Bulletin To Let Advertisement Will Rent It

FOR SALE

FOR SALE—A range. 146 Palmer street. nov19 1t

FOR SALE
A very choice modern 7-room Cottage with a nice two-car garage. Choice location with large desirable lot. Present owner leaving Norwich is making a big sacrifice in pricing same at about one-half its sound value. For further particulars inquire of
JOHN A. MORAN
Real Estate Broker.

FOR SALE—Automobiles

FOR SALE—1923 Ford touring $35, 1922 Ford roadster $35, 1922 Chevrolet touring $35. West Side Garage, 194-196 West Main street. nov19 2t

FOR SALE—Seven passenger Buick sedan. Fine condition. Write Box A, Bulletin Office, Willimantic, Conn. nov18 3t

REBUILT CADILLACS—314 Cadillac brougham, rebuilt; 314 Cadillac sedan; 61 imperial sedan; 61 5 passenger sedan; 63 2 passenger coupe; 63 7 pass Suburban. Other makes, 1925 Packard Sedan; 1924 Special Six Studebaker touring; 1923 Willys-Knight sedan; 1922 Dodge touring; 1924 Peerless coupe; 1924 Paige brougham, model 66. A. C. Swan Co. nov17 tf

FOR SALE—1926 Chevrolet coach, new rubber. 449 Boswell avenue. nov12 1t

FOR SALE—Two-yard dump truck, working every day, in good condition. Telephone 2061.

FOR SALE—1925 Ford Sedan; 1918 Cadillac Touring; Maxwell Touring. Dolco Garage, 199 West Thames St. Phone 2265. Open nights and Sunday.

FOR SALE—1927 Advance Six Four door Sedan; 1927 Advance Six Sedan; Buick 4 passenger coupe; Ford Four Door Sedan. Cash or terms. King Bros. Tel. 1290. Aug23tf

BRIDGE HEAD MOTOR CO.—Groton, Conn., Falcon Knight distributors. Open evenings and Sundays. Phone for demonstration. Aug10

Krieger Motor Sales
1927 Hudson Coach, 7,000 miles
1927 Essex De Luxe Sedan
1927 Standard Sedan
1927 Falcon Knight 4-pass. Roadster
1926 Chrysler Sedan (C0)
1926 Chevrolet Coupe
1926 Oldsmobile 4-pass. Roadster
1926 Dodge Sedan
1925 Maxwell Sedan
1924 Maxwell Sedan
118 Franklin Street
Telephone 646.

USED CARS
1926 Special Nash Coach — just like new
1926 Dodge Sedan
1926 Hudson Brougham
1925 Chrysler Roadster
1924 Ford Coupe
1924 Maxwell Touring
1923 Buick 4-cylinder Roadster
1923 Essex Touring
ST. GERMAINE
WIEMANN'S GARAGE
73 North Main Street.
Telephone 539

ADAMS TAVERN GARAGE
1923 Ford Roadster
1925 Chrysler Phaeton
1923 Packard Coupe
1926 Dodge Sedan
1925 Hudson Coach
1925 Buick Sedan
1923 Dodge Roadster
1924 Ford Sedan
1924 Overland Touring
1924 Hudson Coach
1925 Ford Coach
1925 Hudson Coupe
1924 Ford Coupe
1924 Studebaker Coupe
1925 Dodge Truck
CASH OR TERMS.

Laurel Hill Garage
REAL VALUES

Buick Sport Coupe	$435
Chevrolet 4-pass. Coupe, 1924	$145
Chevrolet 5-pass. Sedan, 1924	$145
Chevrolet 5-pass. Sedan	$50
Ford Touring, 1923	$35
Nash 5-pass. Coach	$165
Overland 5-pass. Sedan	$175
Oakland 5-pass. Coach	$135

And Other Makes
SMALL DOWN PAYMENT
YOUR CAR IN TRADE
NO FINANCE CHARGES
LAUREL HILL AVENUE
Real of Laurel Hill School
Open Evenings and Sundays.
Telephone 520.

USED CARS

1924 Hupmobile Sedan	$325
1926 Chevrolet Coach	$420
1926 Chevrolet Roadster	$225
1924 Studebaker Coach	$390
1924 Ford Touring	$90
1924 Oakland 4-pass. Coupe	$375
1924 Chandler Touring	$325
1923 Essex 4-cylinder Coach	$260
1922 Dodge Touring	$40
1922 Studebaker Touring	$90
1926 Ford Coupe	$320
1925 Hudson Sedan	$355
59 Cadillac Sedan	$225
59 Cadillac Roadster	$260

STAR GARAGE
PLAINFIELD, CONN.

FOR SALE
1926 Ford 4-door Sedan, $350; 1925 Ford Runabout, with balloon tires, $125; 1923 Ford Touring, $50; 1921 4-pass. Chandler Coupe, $250; 1921 Buick Touring, $80; 1924 Jewett Touring, new paint, $150; 1924 Overland Touring, $100; Double-bottom Oliver Plow, $50; Saw Rig, mounted on truck, $125.
O. C. WOLFE, Inc.
THE ONLY AUTHORIZED FORD DEALER IN NORWICH

AT STUDEBAKERS,
1923 Studebaker 7 Pass. Sedan
1922 Dodge Touring
1924 Jewett Touring
1923 Jewett Special Sedan
1924 Studebaker Light 6 Touring
These cars are in excellent condition. Low down-payment and small monthly payments without excessive charge. You are under no obligation if you call 2280 for full information and demonstration.
T. N. M. LATHROP, Inc.
64-66 North Main St., Norwich, Conn.

A Bulletin For Sale Advertisement Will Sell It

TO RENT

FOR RENT—5 room tenement, 152 Palmer street. nov19 1t

TO RENT—6 room cottage with garage, all improvements, 100 Peck St., Tel. 1697-2. nov19 3t

TO RENT—On Warren St., up-to-date 6 or 7 room flat, steam, furnished, with or without garage and garden. C. Chamberlain. nov19 3t

TO RENT—5 room apartment with bath. 149 Sachem St. Tel. 2383-14. nov19 4t

TO RENT—6 room cottage with garage, all improvements, 100 Peck St., Tel. 1697-2. nov17 3t

FOR RENT APRIL 1ST.—Fine store, Majestic building, corner Shetucket and Water Sts. good light, fireproof building. Apply Janitor or J. K. Foran, 956 New London. Also another space on second floor in same building. mar5d

TO RENT—Beautiful six room apartment, all modern improvements. Reasonable rent. 58 Washington St. nov18 2t

TO RENT—Tenement, 5 rooms, all improvements, 30 Cliff St. nov18 2t

FOR RENT—Light housekeeping rooms, all conveniences. 43 Union St. nov18 tf

TO LET—Light housekeeping, 5 Marguerite building. nov18 2t

TO RENT—3 rooms, also light housekeeping rooms, all improvements. Phone 1341. nov17 tf

TO RENT—6 room apartment with or without garage. All improvements. 159 Sachem street. nov15 tf

TO RENT—Heated apartment, three rooms and bath, hot water, desirable location. Phone 262. nov16 tf

TO RENT—Apartment with all modern improvements, 49 Fairmount street. nov16 4t

TO LET—5 room flat with all improvements, low rent. Phone 2146. nov15 1t

TO RENT—Tenement, 7 rooms, No. 324 West Main street. Call 1556. nov14 tf

FOR RENT—8-room apartment; all modern improvements; steam heat. Phone 37. nov12

FOR RENT—Apartment, 364 Washington St. Phone 626-13. nov12

TO RENT—Garage at 229 Broadway. Inquire Broadway Fish Market. nov11 1t

TO RENT—From Dec. 1st, one fine 7 room apartment in the Steiner mansion, 77 Church street. Inquire of Shea & Burke. nov10 tf

FOR RENT—Furnished room. Central location. Phone 2328.

To Rent—Tenement of four rooms and bath at Rock Glen. Mrs. J. M. Young.

TO RENT—6 pleasant rooms, rent very reasonable. Inquire 92 Mechanic street. Phone 1507-5.

TO RENT—Five room flat with all improvements. Low rent at 107 Washington street.

TO RENT—3 room apartment, all improvements. 305 Franklin St. Rent $18. Call 53.

FOR RENT—3 rooms and bath. Choice. Write Suite, Bulletin Co.

TO RENT—One light housekeeping room. 41 Boswell avenue, Tel. 142. nov4d

FOR RENT—3 rooms and bath. Inquire The Pasnik Co., Tel. 2149. nov4d

TO RENT—Apartment, 118 River avenue with or without garage. Apply H. A. Wolf, 161 Main street. nov2d

FOR RENT—Tenement with all improvements. Low rent. Inquire, M. J. Anderson, 110 N. Main St. ov1

FOR RENT—Half a house on Church St., near Broadway, all modern improvements. Apply The Plaut-Cadden Co. Oct28tf

TO RENT—Two rooms furnished for light housekeeping, steam heated. 27 Division St. Oct26tf

TO RENT—Nice tenement; all improvements; reasonable rent. Inquire Alexander's Shoe Store, 138 Main St. oct22tf

TO RENT—6 rooms, with garage, three rooms with bath. Phone 259. oct13 tf

TO RENT—Furnished room, all modern and central. Phone 211. Oct8

TO RENT—Pleasant five room tenement. 622 Main St. oct4tf

TO RENT—Shop. Hamilton Ave. Floor space 24 x 28. Tel. 2474-2. Oct4tf

TO RENT—5 and 7 room tenements. Inquire Brooklyn Outfitters. oct1tf

FOR RENT—Twelve room house on Durkee Lane. Suitable for rooming house. It can be converted to business purposes. Apply at Bulletin Office. 144

TO RENT—Basement at 85 Franklin St. Suitable for most any kind of business. Inquire at Bulletin Office. oct21tf

FOR SALE—Automobiles

POSITIVELY THE FINEST LINE OF USED CARS IN TOWN
1927 Chevrolet Cabriolet
1925 Chevrolet Sedan
1924 Studebaker Sedan Light 6
1926 Oakland Roadster
1926 Pontiac Coach
1924 Maxwell Coach
1923 Hupmobile Sedan
1924 Studebaker Touring Light 6
1924 Hudson Touring
1927 Pontiac Sedan
1924 Studebaker Sedan Big 6
Your Old Car Taken in Trade
TERMS IF DESIRED
Rosoff Motor Mart
321 MAIN STREET,
NORWICH, CONN.
Oakland and Pontiac Dealers

AUCTIONS

AUCTION
WM. R. TINKER, Auctioneer
Fifteenth Annual Sale
— of —
Horses, Cattle and Poultry
MONDAY, NOV. 27, 1927
AT JOHN ACKLEY'S FARM
North Road, Poquonnock Bridge
One pair Work Horses; 25 Young Cows, some due to freshen soon; three heifers; one 2-year-old Guernsey Bull; 30 Young Sows, some with pigs; 3 boars; about 50 Shotes, all sizes; a lot of Hens, Geese and Ducks; one Ford Touring Car; one Kitchen Range, and many other articles too numerous to mention.
If Stormy next Fair Day. Terms Cash.
JOHN ACKLEY

AUCTION
See Posters for Details
This will be the best and largest auction in a long time. At the home of Horace Frink, near Dean's mills, 1 1-2 miles east of Old Mystic, Conn. Mr. Frink has given up farming and is closing out the furnishing of a 12 room house, and the equipment on the 200 acre farm.
Mr. Frink came here 54 years ago. All day sale on Monday, Nov. 21, at 9.30. If stormy, first fair day following. Terms cash. Caterer in attendance. Henry L. Allen, auctioneer.

A Bulletin Want Advertisement Will Get It

WANTED—Male

ATTENTION—Suits, topcoats, overcoats, $17.50. $5 for you on every sale. Unusual bonuses to producers. 6 day delivery. Guaranteed satisfaction. Large 1-3 yard swatches in attractive sales outfit free. Write today. National Style Kraft, 525 Broadway, N. Y. nov19 1t

MEN wishing employment in Mexico, Cuba, Central or So. America, send self-addressed envelope for details. Tropical Information Bureau, Box 5433-V, Miami, Fla. nov19 1t

$100 WEEKLY—Interviewing business and professional men. Virgin field; pay daily and steady work. Established 1907; backed by $12,000,000 company. Suite 401, 1107 Broadway, New York City. nov19 1t

DISTRIBUTOR for 100 store route this county. Experience unnecessary. No selling, distribute and collect. Should net $70 weekly. Perls Mfg. Co., Florin, Pa. nov19 1t

SALESMEN—Opportunity for an aggressive salesman for Norwich, Conn., and vicinity, selling the original Murphy line of high-grade art advertising. A very successful season makes possible a more elaborate line than ever including exclusive copyrighted art calendars, indoor billboards, holiday greetings, art blotters, fans, direct-by-mail service, advertising pencils and other specialized items. Possible earnings $5,000 a year and upward. Experience in our line not necessary. We want a reliable, full time man. Year around work. Liberal commissions, bonus and prizes. Expenses advanced. List of customers furnished. New season opens latter part of December. Write the pioneers in this line, The Thos. D. Murphy Co., Red Oak, Iowa. nov19 1t

BIG Ohio corporation seeks manager for unoccupied territory. $50 weekly commission. Earnings start immediately. Good for $5,000 yearly. We furnish everything, deliver and collect. Capital or experience unnecessary. Fyr-Fyter Co., 1628 Fyr-Fyter Bldg., Dayton, Ohio. nov19 1t

AGENTS—$250 month. Raincoats. All colors. Your choice $2.65. Part time pays $2 hour. Complete line, 60 patterns; newest styles. Outfit free. Write Comer Mfg. Co., Dept. WX-6, Dayton, Ohio. nov19 1t

AUTOMOBILE shutter. Just out. Retails $1.50. Real winter proposition. Fastest seller. $150 weekly. Jones, 804 N. Clark, Chicago. nov19 1t

$6 DAILY selling new linen tablecloth. Washes like oilcloth. No laundering. Free sample. Jones, 808 N. Clark, Chicago. nov19 1t

AGENTS—Free, $15.95 sample outfit, perfumes, toilet and household articles; big profits, exclusive territory. Ford sized hustlers. Standard Specialty Co., 8th and Spruce, Philadelphia, Pa. nov19 1t

WANTED—Men with sales ability, to call on professional and retail trade. State references and experience in first letter. Write. International Mercantile Service, 1 Edwards St., Hartford, Conn. nov18 2t

WANTED—Young man as book keeper in garage, state experience and give references. Write Box 66 Bulletin. nov17 3t

WANTED—Married man on milk farm, milking machine. Call evenings. Thomas C. Leffingwell, Phone 441-12. nov16 tf

MANAGER—Wanted for Norwich. Branch store. No experience necessary. $500 cash deposit required on goods. $300 up monthly. Manufacturer, 238 Pearl St., Hartford, Conn. nov16 6t

WANTED—Miscellaneous

WANTED—Would like to get wood chopped on shares. L. H. Tucker, P. O. Baltic, Conn., R. D. 1, Box 44. nov19 1t

RELIABLE Correspondence Club. Patronized by thousands seeking companionship. Free descriptions (many wealthy) wishing marriage mailed you in plain sealed envelope. Write, Eva Adams, Dept. 73, Springfield, Ohio. nov19 1t

THE Home Memorial Hospital Training School for Nurses, New London, Conn., is assembling a new class of students to enter February 1st, 1928. The training school offers a two years and nine months course, including an eight months affiliation in Medicine, Pediatrics, communicable diseases and Psychiatrics in New York City. The minimum requirement for entrance is one year High School credit or its equivalent. nov19 1t

REV. J. CHERNAVIN, educated at the University of Nief, will give lessons on the Russian language. Address Rev. J. Chernavin, Norwich, Ct. nov12t

WANTED—To buy automobiles, coupes, roadsters, sedans, tourings, for cash. West Side garage, 194-196 West Main street, always open. Oct18tf

LOUIS D. WARD—Antiques and second-hand furniture. 4-6 Main St., Breed hall bldg. Tel. 1883. Norwich. tuths

NOTICE—We buy old fashioned furniture. R. H. Ward, 6 Main St., Breed Bldg. Phone 1833. Jy27d

U. S. GOVERNMENT JOBS—$1140-$2300 year. Men-women, 18 up. Steady work. Vacation. Common education sufficient. Experience unnecessary. Full particulars. Free. Write immediately, today sure. Franklin Institute, Dept. 30 C, Rochester, N. Y.

AGENTS—We start you in business and help you succeed. No capital or experience needed. Spare or full time. You can easily earn $50-$100 weekly. Write Madison Textiles, 566 Broadway, New York.

WANTED—Vaults and cesspools to clean. H. L. Harris, R. F. D. 1, Box 139. apr5d

WANTED—Highest cash prices paid for second hand furniture, household goods, antiques, store fixtures and tools. Try me before selling. N. Weisinger, 22 Market St. Phone 2152. tf

MIRRORS resilvered and glass for every purpose. Norwich Glass Co., 5 Bath St. Tel. 2463. May28

WANTED—On presenting this ad we will tap and heel men's, ladies' or boys' shoes with Plymouth composition double-wear taps and rubber heels at $1.35. Goldblatt's Shoe Store, 147 Franklin St., Norwich, Conn. May17tf

WANTED—Second hand antique furniture. Best prices paid. A. Bruckner, 107 Franklin St. Phone 559. Nov7d

CALL 617-3 for upholstering, crating, carpet and linoleum laying. Sep3tf

POULTRY AND PET STOCK

FOR SALE—Milkfed ducks, 6-10 lbs., 28 cents per pound. Storer Farm, East Great Plain, Norwich. Tel. 1696. nov19tf

WANTED—All kinds of poultry; will call anywhere; highest prices paid. Joseph Horn, Tel. 1501, Willimantic. apr4tf

CANARIES
HARTZ MOUNTAIN
$2.98 and $6.98
7 DAY SALE
CAGES $1.00 OFF OUR REGULAR LOW PRICES.
GOLD FISH
CLARK'S PET SHOP
50 Shetucket Street.

BIG MONEY IN EARLY BROILERS
We can deliver Baby Chicks in December or January if ordered 30 days in advance.
Clark's Hatchery and Pet Shop
50 Shetucket Street, Norwich.

WHEN YOU WANT to put your business before the public there is no medium better than through the advertising columns of The Bulletin.

A Bulletin For Sale Advertisement Will Sell It

FOR SALE—RADIOS

FOR SALE—Atwater-Kent model 85, brand new, complete with batteries, tubes and loud speaker. Ready to play, $98.25. Hanover-Curland Co., 24 Franklin St. Oct29

EVEREADY 45 VOLT "B" batteries $2.95. Cunningham tubes, $1.49. M. J. Anderson, 110 No. Main St. Sep23

WILBUR RADIO SERVICE—Sets, accessories and service of the better kind. 215 Main St. Day phone 505; night phone 1424-15. Aug31

LOST AND FOUND

LOST—Glasses in black case. Finder leave at Bulletin Office. nov19tf

LOST—Fox hound, black, tan and white. Please notify Alfred Abel, Yantic, Ct. Tel. 1845-14. nov18 2t

LOST—Small gray change purse containing sum of money. Lost either between Chelsea bank and Elks' home or Broadway corner and Shea's news stand. Return to Norwich Gas & Electric office, 34 Shetucket St. Reward.

LOST
Redbone Hound; color all red with white spot on chest and tip of tail. Has cut over right eye and on left forward leg. Has no collar and answers to the name of Track.

FOR SALE
Pure Bred English Setter Pups. Mother also for sale. She is an excellent worker and well broken. Two and one-half years old.
Dr. Charles A. Haddad
77 High Street, Norwich, Conn.
Phones: Office 2192; Residence 3319-M

LEGAL NOTICES

SHERIFF'S SALE
Taken by virtue of an execution to me directed, and will be sold at public vendue to the highest bidder, at 16 Cedar street, the town of Norwich, fourteen days after date which will be on Friday, the 25th day of November, 1927, at nine o'clock in the forenoon, to satisfy said Execution and my fees thereon, the following described property, to wit: One Battery charger, 1 air compressor, 1 jack, 1 typewriter, 21 Michelin tires, balloons and regulars, 86 Michelin tubes of various sizes, candy and 1 show case, assortment of automobile accessories consisting of tire patches, repair kits, spark plugs, rubber hose, polish, grease, screw drivers, bumpers, alcohol, second hand tires, bulbs, washers, nuts, bolts and large assortment of other small articles.
Dated at Norwich, Conn., this 10th day of November, 1927.
OSCAR H. MAIN, Deputy Sheriff

NOTICE
FOR SALE—By order of the Honorable Court of Probate for the District of Norwich, I will sell the real estate situate on the westerly side of Spruce street, within the city and town of Norwich, with the dwelling house thereon, and known as No. 85 Spruce street, belonging to the estate of the late Byron W. Peck, late of Norwich, in said District, deceased, being a lot 100 feet in width on said street and about 139 feet more or less in depth, at public auction to the highest bidder at the premises on Monday, November 21st, 1927, at 10 o'clock in the forenoon, rain or shine. Terms of sale 10 per cent. on day of sale and balance within thirty days. This sale will be made absolute to settle said estate.
PERCIVAL W. CHAPMAN,
Administrator

NOTICE
All persons liable to pay a personal tax in the town of North Stonington, are hereby notified that I have a warrant to collect the same. This tax is due and payable Nov. 15, 1927. For the purpose of collecting said tax I will be at the town hall, Nov. 21 from eleven a. m. to five p. m.; at Leonard Main's store, Dec. 9, from five to eight p. m.
All persons failing to pay said tax within 60 days after the tax is due will be charged one dollar extra as described in the law of this state.
LENIAL F. MAIN
Collector of Personal Taxes
North Stonington, Conn. Nov. 11, 1927

COAL AND WOOD

FOR SALE—Seasoned hard wood, $9 and $5 per load delivered. O. H. Main. Phone 489. nov12

FOR SALE—Seasoned 4 foot hard wood on the lot, no small, $5 a cord. B. E. Spicer, Bozrah, Conn. nov17

FOR SALE—Slab wood in stove lengths $9 a cord, half cord $4.50. Hard wood in stove lengths $10 a cord or $5.50 a half cord. Delivered anywhere in city or Taftville and Baltic. Phone 1099-2. Charles S. Brown, Yantic. Prompt delivery. oct13 tf

FOR SALE—Coal, seasoned wood and kindling; delivered anywhere. R. Shapiro, Willow St., Phone 504 or 1242-4

FOX'S WOOD YARD—Good hard seasoned wood, $10 per cord. $1 worth of kindling free with each cord. $5 half a cord 7 baskets for $1. Phone 779. Sep29

FOR SALE—Cattle

FOR SALE—One 6 year old Jersey cow, due to freshen in May. A. P. Ellsworth, Willimantic. Tel. 1003-2. nov15 3t

Business Notices.

AUTOMOBILE ACCESSORIES

Authorized Service Station for Thermoid Brake Lining. Brakes Inspected Free.
JOE MOORE'S GARAGE
95 Chestnut St. Phone 2838

Radiators, Bodies and Fenders Made and Repaired
Auto Tops and Curtains made and repaired. New and Used Tires and Tubes for sale. Guaranteed workmanship at reasonable prices.
NORWICH AUTO RADIATOR WORKS
375 MAIN STREET
Telephone 2215.

A Bulletin To Let Advertisement Will Rent It

Business Notices.

AUTOMOBILE ACCESSORIES

Overhauling Repair Work of All Kinds
AUTOMOBILES, CARRIAGES, WAGONS TRUCKS and CARTS
Mechanical Repairs, Painting, Trimming, Upholstering and Wood Work.
Blacksmithing in All Its Branches.
SCOTT & CLARK CORPORATION
607 to 615 NORTH MAIN ST.

ARTESIAN WELLS

Water! Water! Water!
Why take chances on your health? In drilling a well you want up-to-date methods used along with up-to-date equipment. We are the only contractors in this locality that are using up-to-date methods and our work is perfectly safe and sanitary.
TRASK ARTESIAN WELL CO.
PORTSMOUTH, R. I.
Or R. F. D. No. 4, Norwich.

CONTRACTORS

T. M. KENDALL
Contractor and Builder
Phone 48-3 Norwich

P. F. SWEENEY
GENERAL CONTRACTOR and BUILDER
25 Chestnut Street.

ELECTRICAL CONTRACTORS

The Norwich Electric Co.
ELECTRICAL CONTRACTORS

42-44 Franklin Stree
Phone Day or Night
143-2794 or 2745

HOSPITAL

ST. TERESA private maternity hospital. Registered. May have own physician. Private room enlarged in advance. Number limited. Best care, food. 2124. Sep9T,Th,S,tf

MACHINISTS

BARBER'S MACHINE SHOP, L. and A. P. Guertin, proprietors, 23-25 Chestnut St. Tel. 2142. Does all kinds of machine and general repair work promptly day or night. Mar23d

INSURANCE

F. H. KENYON
General Agent
A. N. PREMO
Special Agent
G. N. DELAP
Special Agent
JAS. F. GOODD
Special Agent
Hartford, Conn.
New York, New Haven

INSURE IN SURE INSURANCE
B. P. Learned & Co.
28 Shetucket Street.
Agency Eighty Years Old.

J. L. LATHROP & SONS
Insurance of All Kinds
28 Shetucket Street

INNS

NOTICE
Commencing Thursday Night, November 17th
we will have
Joseph Wm. Russo and His Orchestra every Thursday and Saturday Night for Dancing.
The Best of Music.
Dinners Second to None.
Try Our Sunday Dinners.
The Cinderella Inn,
New London Road at Quaker Hill
Tel. New London 4661 for Reservations.

WHEN YOU WANT to put your business before the public there is no medium better than through the advertising columns of The Bulletin.

A Bulletin Wan Advertisement Will Get It

ANSWERS TO "WHAT DO YOU KNOW"
(Questions on Page Four)

Answers
1.—In 1915.
2.—Of higher grade.
3.—Five times as great.
4.—Three-way fire plugs.
5.—Among the best in the country.
6.—"Firewater is a good deal indulged in."
7.—Of a better calibre than in New London. A young element had caught the radical fever and were trying to disrupt the racial unity.
8.—It "has a special Jewish section which I have found only in a few other cities. New Haven and Waterbury."

Business Notices.

MUSIC

Edgar J. Caron
Teacher of

NEW LONDON SCHOOL BONDS AWARDED

NEW YORK FIRM BIDDING $151,140

(Special to The Bulletin.)

NEW LONDON, Nov. 18.—Sealed bids for the sale of $150,000 worth of four per cent. school refunding bonds were opened today. Dewey, Bacon & Company, 50 Broadway, New York, was awarded the bonds, the firm being the highest bidder, bidding $151,140. The bids were opened at the office of City Purchasing Agent John F. Sheedy and there were eight bids. The other firms and the amount of their respective bids, were: Harris, Forbes & Company, New York, $151,095.50; N. L. Allen & Company, New York, $150,743.50; R. L. Day & Company, Boston, $150,598.50; Conning & Company, Hartford, $150,525.50; Shawmut Corporation of Boston, $150,409; Fuller, Richter & Company, Hartford, $150,150; Morris Mather & Company, New York, $150,133.50.

JOY RIDE BEGINS FAVORABLY BUT DRIVERS END IN JAIL

(Special to The Bulletin.)

NEW LONDON, Nov. 18.—Anthony Turello, 41 Orchard street, drove his automobile to Bank street last night and there parked it. Turello was absent from the car a long time and when he returned, it had been stolen. Turello reported the theft to the state police, Groton, and a request was also made of the Centerbrook state police to be on the lookout for the auto. Between 5 and 6 o'clock this morning, Sergeant Thomas Keery, Centerbrook barracks, was on the Saybrook bridge when he observed an auto approaching which carried the markers of the stolen car. Henry halted the car and in it were Mario Montelbano and Nicholas Fragilini. When the young men were questioned it came out that they had stolen the auto and they were arrested. Montelbano and Fragilini were taken to the Centerbrook barracks and held until an officer from the Groton barracks took charge of the prisoners. They were brought to New London and presented in the police court. They were held for trial before the January term of the superior court and in default of $1500 bail, each, were sent to jail to await trial.

BUS COMPANY LEASES THE FITZGERALD BLOCK

(Special to The Bulletin.)

NEW LONDON, Nov. 18.—The Connecticut Motor Transportation company has leased the three story brick block on State street owned by Jeremiah F. Fitzgerald, the lease being for five years. The lease is now being prepared by New London attorneys and will be filed for record at the municipal building within a few days. The building is located on the north side of State street, between Water and Atlantic streets. The building has three stores on the ground floor and four tenements comprise the upper floors. It is understood that the company will cause radical changes to be made to the interior of that part of the building which will be used as a bus station or waiting room, but such changes will not be made until spring. Included among the changes contemplated is the installation of a restaurant, which will be open all night to accommodate the patrons of the bus line that passes through New London during the early morning hours. The bus company had contemplated purchasing the building, but a few days ago officials of the company decided not to take title in the building, but to lease it.

The police have been unable to arrest the degenerate who persists in annoying women and young girls in the vicinity of Connecticut and Garfield avenues, although the female sex is still receiving the undesirable and annoying attentions of the brute. The police went to the vicinity of Connecticut and Garfield avenues several nights ago when they received information that the fellow had annoyed a young girl. A search was made for the fellow, but he was not found. Since then it is known that he attempted to seize a young woman, a resident of Colver street, but she got away from his attention by running to her home. The same night the annoyer exposed himself to another young woman.

Andrew Austin, colored cook and member of the crew of the U. S. S. Trippe, coast guard destroyer, was in the police court this morning charged with arson. He demurred to the complaint, but probable cause was found and Austin was held for trial at the next term of the superior court. His bail was fixed at $2,000. He could not obtain a surety so went to jail. Austin has made a signed confession, stating that he started a fire among refuse in the cellar of the home of Martha Bankton, 14 John street a week ago last Wednesday night because he entertained ill-feeling for a member of her household.

Daniel White, 22, of 24 Fraser street, was presented on a charge of breach of the peace and was sentenced to 10 days in jail. White was arrested yesterday afternoon by Detective Sergeant Nelson Smith and Patrolman Carlos Selenitsky and after he had beaten his wife.

Mrs. Theophila Dmoch, wife of Edward Dmoch, 964 Bank street, died last night at her home after a lingering illness.

The funeral of Mrs. Margaret M. MacLachlen was held at the residence of her daughter, Mrs. Ralph Crespeau, 12 Summer street this afternoon at 2 o'clock. The service was read by Rev. Philip M. Kerridge, rector of St. James' Episcopal church. Relatives acted as bearers. Burial was in Cedar Grove cemetery.

Mrs. John Ferguson and infant daughter and Mrs. Margaret Tucker, of Niantic, patients at Lawrence-Memorial hospital, were discharged today.

VANDERBILTS DON'T MIND STARTING CRUISE ON FRIDAY

(Special to The Bulletin.)

NEW LONDON, Nov. 18. — The steam yacht Ara, owned by William K. Vanderbilt, 3rd, of New York, left port today, with Mr. and Mrs. Vanderbilt its sole passengers, excepting members of the crew. The yacht will proceed to Miami, Fla., where Mr. and Mrs. Vanderbilt will remain until next January when it will start on a several weeks' cruise in southern waters. The Ara has been at the Thames Towboat company's yard several weeks undergoing a general overhauling, including renovating of the boilers. The yacht is one of the finest types of pleasure craft, being elaborately furnished. The decks are of teakwood, highly polished. She is a British-built craft and only a few weeks ago brought her owner and his bride from Paris to New York, after their sensational marriage. Mrs. Vanderbilt is the former Rosamund Lancaster Warburton, only granddaughter of the late David Hale Fanning, corset millionaire, from whose estate Connecticut college, New London, recently received a bequest of about $150,000. She is the only daughter of Mrs. John H. Lancaster, of Worcester, New York and Paris, and less than ten years ago eloped with Barclay Warburton, Jr., of Philadelphia, grandson of John Wanamaker. The Warburtons had two children, daughter and son, and apparently were ideally happy until "Willie" K. Vanderbilt became infatuated with the young matron. He invited the Warburtons to take a South American cruise on his yacht and after that Mrs. Warburton's love for her young husband grew cold. In Paris the past summer, she divorced Warburton, later sending their two children back to Philadelphia in the care of a nurse. Her marriage with Vanderbilt, who is a grandfather, followed the latter's success in compelling his wife, the former Virginia Fair, beauty and heiress, to grant him a divorce under the French law. The present Mrs. Vanderbilt's grandfather was born in Jewett City and made a name for his benevolence and philanthropy.

The fine of $200 and costs, meted out to Alfredo Zuccarelli, Fire street, Waterford, in the Waterford town court Monday, when Zuccarelli was convicted on two counts of violation of the liquor law, was paid yesterday by Zuccarelli's brother-in-law, a resident of Boston. The fine and costs amounted to $435.11. Besides the fine Zuccarelli received a jail sentence of 60 days, but the execution of the sentence was suspended. When Zuccarelli was presented in the Waterford court, a check for the fine and costs was tendered by a New London business man, but its negotiation was withheld until the check from Boston arrived. With the arrival of the check, Zuccarelli's appeal to the court of common pleas was vacated. Zuccarelli was arrested a week ago when his home was raided by a force of state police officers in charge of Lieut. Roy Streman, of Groton barracks. A 60-gallon still, a quantity of alcohol, a large amount of mash and paraphernalia used in disposing and manufacturing of liquor was seized. The still and equipment was not the property of Zuccarelli, but was owned by a New London bootlegger.

Alex Westerlin, of Hollis, L. I., former prohibition enforcement agent, one of a gang of 11 arrested here several months ago charged with transporting liquor, and who was sentenced to 15 months in jail, was released yesterday from the county house of correction at New Bedford, Mass., after having served nine months of the sentence. Westerlind was arrested on the Thames River highway bridge, together with another prohibition officer, Clarence Lovett, when the state police held up two five-ton Fall River trucks containing liquor of the estimated value of $200,000. The state police received a tip that the liquor was coming through this city and had two officers on the bridge to get it. The liquor was stolen from a warehouse in Somerset, Mass., and Lovett and Westerlin were parties to its being taken to New York or New Jersey.

Two sound liners were compelled to seek shelter in New London harbor this morning after having been lashed on Long Island sound by the fury of the storm. The steamers were of the Fall River and Providence line. When the gale subsided this forenoon, the steamers continued to their destinations.

Dominick Battaglia, employed at the Hotel Mohican, and Miss Lucy Storey, of Harrison street, were married yesterday afternoon at the church house of the First Baptist church by Rev. Chester H. Howe.

Robert L. Brennan, assistant cashier in the employ of the local branch of Armour & Co., has been transferred to the New York office of the packing and meat concern. Last night at the residence of William E. Shea, 260 Connecticut avenue, another employe of the firm, Mr. Brennan was tendered a farewell at which were present employes of the firm. A chicken dinner was served following which Thomas Caffrey, of Norwich, was toastmaster. Mr. Brennan was presented a silk umbrella. Those present, besides Messrs. Brennan and Shea, were Willard Harris, Albert Saxton and George Harris.

Mr. and Mrs. Robert Gray, 107 Main street, have returned, having spent several days in Boston.

The New York, New Haven & Hartford railroad operated several special trains to Boston late this afternoon and tonight because of the big crowd of football fans that will witness the annual Yale-Harvard gridiron contest in Cambride tomorrow afternoon. All of the trains were crowded and other special trains will be run tomorrow. Saturday night and Sunday, several special trains will be run to convey the fans back to New Haven and New York. Many also came through New London by automobile tonight, hundreds of cars being en route through the city between 5 and 10 o'clock.

Mrs. Carrie Drummond Perry, 64, wife of Frank P. Perry, died this morning at her residence, in Cliftondale, Mass., after illness since last July. Mr. Perry is a son of the late Isaac Perry, formerly senior member of the jewelry firm of Perry & Stone, this city. Mr. and Mrs. Perry visited in New London on numerous occasions. Besides her husband, Mrs. Perry is survived by a daughter, Mrs. Mildred Brady and a granddaughter, Miss Ruth Brady, both of Cliftondale; a brother, in Great Barrington, Mass., and a sister-in-law, Mrs. Jessie Perry, of this city.

An automobile driven by Howard Wortham, 49 Berkley avenue, collided with a motionless car on Brewer street this afternoon and damaged it. Worthem was unable to find the owner of the auto, which was an Essex. He reported the accident at police headquarters.

Commissioner of Motor Vehicles Robbins B. Stoeckel, today ordered the right to drive suspended of William Kosek, United States Coast Guard, local section base, No. 4.

ANNOUNCEMENTS

The Desmarais Studio is no longer doing the Kodak finishing for the Liggett Drug Co. Bring your pictures direct to the studio as that is the only place in Norwich where you can obtain our superior finishing, service and low prices. Studio open daily from 8 a. m. to 9 p. m. Desmarais Studio, 325 Main street. Rolls developed, all sizes, 10c. No. 120 prints 4c, No. 116 5c. All extra size prints and glossy finish every Saturday, until further notice.

Poultry Shipped to Peru, South America.

Roy B. Clark, the baby chick man of this city and Hartford, has received an order for a pen of Light Brahmas from a large exporter in New York recently to be sent to Peru. He has selected some of these fowls from here and raised by Charles E. Miller, manager of the Norwich store. VMS

Piano Recital At Slater Hall.

Charles J. Dyer announces a piano recital at Slater hall early in December by Mrs. Edward Thaw, complimentary to the Norwich Music association, of which the officers are: Frederick H. Cranston, president; Henry J. LaFontaine, vice president; Mrs. Olive R. Roberts, secretary; William H. Collins, treasurer.

Mrs. Thaw was for seven years a pupil of Leschitizki, in Vienna, and as Jane Olmstead, was well known in the concert world. During the past year, Mrs. Thaw has played again several times in public with great success and Norwich is most fortunate in having the opportunity of hearing this remarkably fine artist. Further notices of the concert will be given in a few days. Following is the list of patrons:

Gen. William A. Aiken, the Misses Aiken, Mr. and Mrs. William H. Allen, Mr. and Mrs. Wallace S. Allis, Mr. and Mrs. Willis P. Austin, Miss Jane Bill, Mrs. William B. Birge, Mrs. William B. Blackstone, the Misses Bliss, Mr. and Mrs. Robert Boisson, Mr. and Mrs. C. Royce Boss, Mr. and Mrs. Flint Brayton, Judge and Mrs. Allyn L. Brown, Mr. and Mrs. W. Tyler Browne, Dr. and Mrs. Frank H. Bunnell, Mr. and Mrs. Charles C. Butts, the Misses Butts, Mr. and Mrs. Lucius Briggs, Mr. and Mrs. Walter T. Camp, Dr. and Mrs. Hugh Campbell, Mr. and Mrs. Albert H. Chase, the Miss Cogswell, Mr. and Mrs. Charles Colt, the Misses Crowell, Mrs. Ozias Dodge, Mr. and Mrs. Grosvenor Ely, Mrs. Edward D. Fuller, Miss Louise Fuller, Mr. R. S. Gernon, the Misses Gernon, Mr. and Mrs. Francis Gilman, Mr. and Mrs. George Houghton Gilman, Mrs. Gardiner Greene, Mr. and Mrs. John D. Hall, Mr. and Mrs. Edwin W. Higgins, Dr. and Mrs. Harry E. Higgins, Miss Louise Howe, Mr. and Mrs. J. Ralph Howe, Mrs. Channing Huntington, Miss Elizabeth B. Huntington, Mr. and Mrs. Charles V. James, Mr. and Mrs. Martin E. Jensen, Mr. and Mrs. Oliver L. Johnson, Mr. and Mrs. Philip A. Johnson, Miss Katherine Kent, Miss Faith Leavens, Mr. Frederick W. Lester, the Misses Lucas, Monsignor M. H. May, Mrs. Ralph H. Meicer, Mrs. Archibald Mitchell, Jr., Mr. and Mrs. Archibald Mitchell, 4th, Mrs. Frank A. Mitchell, Miss Isabel H. Mitchell, Miss Ella M. Norton, Mr. and Mrs. William A. Norton, Mr. and Mrs. Tyler Olcott, the Misses Osgood, Mrs. Charles Osgood, Mrs. William H. Palmer, Mr. and Mrs. William G. Park, Mr. and Mrs. Aurin E. Payson, Mr. and Mrs. Henry G. Peck, Mr. and Mrs. Edmund W. Perkins, Miss Helen L. Perkins, Mr. and Mrs. Robert W. Perkins, Mr. Charles W. Prentice, Miss Mary E. Richards, Mrs. Frank H. Robinson, Miss Annie L. Ruggles, Mr. and Mrs. Frederick T. Sayles, Mr. and Mrs. Charles A. Sexton, Mrs. Joseph H. Selden, Mrs. Leonard O. Smith, Mr. and Mrs. F. Russell Smith, Miss Margarete Suck, Mr. and Mrs. Henry A. Tirrell, the Misses Trumbull, Mr. and Mrs. A. N. H. Vaughn, Mr. and Mrs. Henry H. Vignot, Mr. and Mrs. Philip T. Welles, Mr. and Mrs. Charles D. White, the Misses Williams, Mrs. Edith Huntington Wilson, Mr. and Mrs. Joseph C. Worth, Mr. and Mrs. Herbert L. Yerrington, Mrs. William M. Zumbro.

TODAY'S EVENTS

Centenary of the birth of Martin F. Conway, Kansas congressman and president of the Leavenworth constitutional convention of 1856.

Greetings to Rev. William A. (Billy) Sunday, the celebrated evangelist, who today enters upon his sixty-fifth year.

Today is the 175th anniversary of the birth of Gen. George Rogers Clark, conqueror of the Northwest Territory and founder of Louisville.

Cardinal Hayes and other eminent Roman Catholic prelates are to gather in Albany, N. Y., today to take part in the diamond jubilee of the Cathedral of the Immaculate Conception in that city.

The football teams of Yale and Harvard will line up today on Soldiers Field, Boston, for their annual game, which for many years has been regarded as one of the outstanding events of the college football season.

ANNOUNCEMENTS

Christian Science Meetings.

Wednesday evening meeting, 7:45. The reading room, 40 Main street, is open every day except Sundays and legal holidays from 3 to 4:30 p. m.

Next Week at United Congregational

All boys and girls of the junior home-time group are invited to the Community house immediately after school on Monday afternoon to enjoy a party and early supper together.

Members of the parish are urged to attend the union Thanksgiving service, to be held at the First Baptist church at 7:30 p. m. on Thanksgiving, when Dr. Edward Holyoke, of the Calvary Baptist church, of Providence, will be the preacher.

The Okisa Camp-Fire will meet at the home of its guardian, Mrs. Gustave Lambert, 15 Ripley place, at 10:30 on Saturday morning, prepared for an all-day hike.

Announcement.

The Peoples Lunch Room under the management of Andrew Stevens desires to announce the opening of its new quarters on Saturday morning, November 18, at No. 35 Franklin street where blue plate dinners and lunches of all kinds will be served. A fireplace grill has been built in one of the front windows where steaming hot meats and foods may be seen to tempt one's appetite. John Barlano, chef, formerly with Sellas Spa and long identified with the restaurant business has been engaged by the management to prepare menus for your approval.

Ladies and gentlemen make this your restaurant.

Palace Theater.

The final performances of Adolph Menjou in "A Gentleman of Paris" are being shown at the Palace theater today in conjunction with a splendid vaudeville show.

Tomorrow night's double feature attraction includes "The College Hero," which stars Robert Agnew, Pauline Garon and Ben Turpin. As the name implies the story concerns activities around the college campus and the football field. Ben Turpin is said to be at his funniest as the janitor of the college. The companion feature is a story of the early western days, starring Hoot Gibson in "Painted Ponies."

Bebe Daniels, Paramount star, will be the chief contributor of laughs next Monday, when she will be seen in "She's a Sheik," a comedy of desert love and warfare, which opens at the Palace for a three days' run.

The vaudeville program for the first three days boasts of an unusual stage offering in the Cooke, Mortimer and Harvey act which features a game of basketball on bicycles. Other acts on the bill include a comedy based around a movie studio, presented by Barbier Simms and Company, entitled "Action Camera." Thompson and Kemp are said to be very funny with their colored dialect and actions. McDonald and Oakes have a very fine dance offering and Allen and Kent evoke much laughter in their comedy skit.

"Old Gold on Broadway" to Broadcast

The entire first act of Lew Fields' and Lyle D. Andrews' production of the musical adaptation of Mark Twain's famous novel, "A Connecticut Yankee," will be broadcast direct from the stage of the Vanderbilt theatre in New York city, through WEAF and a large chain of associated stations next Saturday night (November 19) from nine to ten o'clock, eastern standard time. This radio presentation will mark the twelfth of the "Old Gold on Broadway" hours which are sponsored by the P. Lorillard company, makers of Old Gold cigarettes.

The story opens in Hartford, Conn., and chiefly concerns a chap who has a quarrel with his fiancee, is struck on the head during a scuffle, and who, during ten minutes of unconsciousness, imagines himself in the court of King Arthur in the year 528 A. D. Mr. Twain's remarkable narrative is familiar to millions of persons who read his novel and who saw the motion picture version of the story.

A thirty minute prologue, just before the first act, is centered in the ball room of a hotel in Hartford, in 1927. The first act, all of which will be broadcast, is laid in two scenes, the first on a road to Camelot in the year 528, and the second in the courtyard of the castle of King Arthur.

Bread Theater.

Lon Chaney comes to the Bread theater Sunday in "The Unknown," the peerless melodrama of the screen. "The Unknown" brings back that unbeatable combination, Lon Chaney as star and Tod Browning as director, the two responsible for "The Unholy Three."

"The Unknown" is a compelling mystery story in which Chaney plays the strangest role in his entire career, a queer half-demon who hides his identity as leader of the underworld in the disguise of a sideshow freak, an armless wonder. He hurls knives with his feet, shoots with a deadly aim and is in love with one of the circus girl. Joan Crawford plays the girl. For her he makes a supreme sacrifice which marks the most original and audacious climax ever filmed. "The Unknown" is a thrillingly weird romance, creepy and strange and unforgettable.

Strand Theater.

A large cast of well known favorites are being featured in the "Price of Success." This picture has its first local showing at the Strand on Sunday night. Lovely Alice Lake has the role of a determined wife, who struggles to retain the love of her erratic husband, portrayed by Lee Shumway. Florence Turner has a wonderful mother role. Alma Bennett is the other woman, who battles vampishly to steal a husband. Gaston Glass, Tom Ricketts and Speck O'Donnell also have interesting roles.

"Born to Battle," our other feature picture is a real exciting western thriller. Jack Padjon plays the leading role and is supported by a brilliant cast of popular players.

On Monday we have an entirely new double feature bill.

ANNOUNCEMENTS

Moving Picture Feature At Y. M. C. A.

At 4 o'clock Sunday at the Norwich Y. M. C. A. gymnasium the public, 14 and over, will have the privilege of seeing screened an interesting and inspiring feature moving picture of eight reels.

The picture is titled "The Fire Brigade," with Charles Ray and May McAvoy among the principal characters of the production.

It is the Big Parade of peace time, sponsored by every fireman in the country.

This is a graphic life story of the American fire hero, revealing the trials and humors; the true thrilling life of the unsung heroes. The whole picture portrays that which is fine in humanity.

A brief talk in line with the picture and suitable music will be furnished. Children under 14 are not expected, though parents may bring one child each 14 and over.

Broadway Theater.

Today will be the last opportunity to see the big double feature program which has been playing at the Broadway theater the last half of the week. Madame Pompadour, with Dorothy Gish as the woman who played with nations and wrecked havoc with the hearts of men, was made in London by British Nationals and tells a colorful tale of the days of Louis the XV when the court at old Versailles was ruled by one beautiful woman.

The line of dancing girls, waving palms and red-blooded men in action has attracted many to the Broadway during the last two days, where Conway Tearle is making new friends in "Isle of Forgotten Women." It is a story of the tropics with all the romance and lure of the clime where man is a law unto himself and women are either fought for or bought.

On Sunday and Monday Pola Negri will be seen in "The Woman On Trial," in which Miss Negri for the first time in her long and brilliant career plays a mother role. While the picture is one of essential drama in the romantic scale, the fashion element will also be of interest to the ladies.

Next Week At Central Baptist Church.

Tuesday, 6:15 p. m.—Central Fellowship club holds a supper meeting in the Young People's Assembly room. Election of officers and business meeting; 7:30 p. m., Four Fold Comrades in the Girls' clubroom. Bring materials for yarn flowers.

Thursday, 7:30 p. m. — Union Thanksgiving service in the First Baptist church. Rev. Edward Holyoke, D.D., for forty years pastor of Calvary Baptist church in Providence, will be the speaker.

Friday, 7:30 p. m.—The junior department members invite their parents to a social in their new assembly room. 7:30, the Intermediate department members invite their parents to a social in the intermediate assembly room. 7:30, Rally social of the Young People in the young people's assembly room. Everyone between 15 and 25 years is invited.

Saturday, 3 p. m.—The beginners' department and their mothers are invited to a social in the new Beginners' room. 3 p. m., the members of the primary department invite their parents to be their guests in their new rooms from three to five.

In connection with the dedication of the new equipment at the Central Baptist church on Sunday morning, all mothers wishing to attend the Sunday morning service may leave their small children in the mothers' room where they will be cared for. This room is located on the first floor of the Noyes parish house.

Jordan Auto.

There is a great future for the American motor car manufacturer in Europe, if he follows a sane and conservative course, according to Paul Zens, vice president of the Jordan Motor company, who has just returned from an extensive business tour of Europe.

While abroad, Mr. Zens attended both the Paris and London shows and interviewed scores of dealers, bankers and business men.

American cars have made a profound impression and are in strange demand because of their ruggedness and unusual performance.

This is strikingly indicated by the fact that European production in 1926 totaled 550,000 units while exports from this country reached approximately the same figure.

Of course all of these American cars did not go to Europe but on the other hand 142,000 of the European built cars were exported to other points.

A careful survey at the Paris Salon, where 24 American makes were exhibited, showed a very marked tendency toward American chassis and body design on the part of European manufacturers.

European dealers have the same problems with used cars and time payments that are faced by dealers in this country and over production or an undue forcing of the market is apt to cause a slump in the export field just as it does here when manufacturers go beyond the dealer's ability to finance and trade.

England already has 2,000,000 cars registered against 800,000 in France and approximately 250,000 in Germany. Jordan exhibited a complete line of cars at both Paris and London and is now represented in all of the important European markets.

Slater Hall Concert Series.

To be written of editorially is as high an honor in the journalistic world to which anyone can aspire and Mary Lewis, the prima donna soprano of the Metropolitan Opera company, who sings here on Friday evening, Dec. 2nd, at Slater Memorial hall, has been dignified in this manner many times.

The New York Sun of November the 25th, 1925, commending on the engagement of Mary Lewis, the Little Arkansas choir singer who made the ranks of the Metropolitan Opera company, the mecca of every singer, in a surprisingly short time, published the following editorial:

"It is highly gratifying to their compatriots to see American girls win their way to the top of any profession they enter. Now, Mary Lewis, an American soprano, has been engaged to sing at the Metropolitan Opera House and in January will be heard there, for the first time in "La Boheme." No American girl has to fight to get into the company at our opera house if she is entitled to that honor. With the memory of Emma Eames, Geraldine Farrar, Lillian Nordica, and Louise Homer fresh in the minds of operagoers, it may readily be seen that our lyric theatre will be hospitable to our own people. Queena Mario is one of the members of the company at present who impels the management of the Metropolitan to think kindly of native American singers.

"Behind Mary Lewis are eight years of steady ascent toward the goal she set for herself, which was not in the first place membership in the Metropolitan's forces. When, in 1917, she ran away from her home in the southwest, it was to sing in the chorus of an itinerant musical comedy which came to grief in San Francisco. This was discouraging but not disheartening, to the young woman who had sung in church choirs in Dallas and Little Rock, and was determined to keep on the path she had selected for herself. Singing in a cabaret helped her to carry on and eventually to reach New York.

"A chorus position in the Greenwich Village Follies, followed by a leading role, and then a season in the Ziegfeld Follies, with study and experience in Europe, which ranged from singing Marguerite in "Faust" in Vienna, to Sonia in "The Merry Widow" in Paris, followed by appearances in English opera in London—all these were the stages by which Mary Lewis ascended, through the hardships of her beginnings to a place among the stars of the Lyric world. It is not alone the American girl with a voice who seeks to be enrolled with the other celebrities at the Metropolitan. It is the ambition of every noted opera singer the world over."

Of course Mary Lewis' debut at the Metropolitan with its subsequent success not only in opera but in recital everywhere she is heard, is too well known to require repetition. And Mary Lewis is working and striving as hard today for further success and she never before worked and strove, and that is wherein lies the secret of her fantastical rise in the fairy story of her life.

See full details regarding concerts in another column.

The Broadway

LAST TIMES TODAY
THE BIGGEST SHOW IN TOWN
Dorothy Gish
— IN —
MADAME POMPADOUR
— and —
Conway Tearle
— IN —
"ISLE OF FORGOTTEN WOMEN"
COMEDY NOVELTY
NEWS
— and —
THE KIDDIES' FROLIC
at the matinee
1:30-4:30 4:30-10:30
15c and 25c 15c and 35c

SUNDAY AND MONDAY
POLA NEGRI
— IN —
"THE WOMAN ON TRIAL"
You'll laugh with her—you'll cry with her—you'll see Labelle Negri as you've never seen her before.

Regular Broadway Prices

The PALACE
WHERE REFINEMENT REIGNS
— Last Times Today —

AND VAUDEVILLE

— Sunday Night Only —
TWO GREAT FEATURES
ROBERT AGNEW in
"THE COLLEGE HERO"
With PAULINE GARON and BEN TURPIN

HOOT GIBSON in
"PAINTED PONIES"
A Rootin', Tootin', Western Drama

Monday — Tuesday — Wednesday

5 ACTS OF SELECT
VAUDEVILLE

THANKSGIVING DANCE
EAGLES' HALL
Providence Street,
Putnam, Conn.
November 24, 1927
IDEAL SINGING ORCHESTRA
of Webster, Mass.
Old Fashioned Prize Waltz
Admission 50c.
Auspices of Pocahontas Lodge

Rotisserie Inn
NEW LONDON
Dancing Tonight
From 9 until ?
Music Furnished by
CHAP'S ENTERTAINERS
For Reservations Phone 1720.

PRIZE — DANCE — PRIZE
TONITE, NOV. 19
DANCELAND
Formerly Olympic Hall.
A real surprise for everybody. Even better than last Saturday nite. Don't miss this affair. Balloons, Streamers and everything
— Music by —
D'ATRI'S WAUREGAN HOTEL ORCHESTRA

2 SHOWS SUN. EVE. 7 and 8:45
— THE —
BREED
4 DAYS Commencing SUNDAY
THE SCREEN'S GREATEST CHARACTER ACTOR!

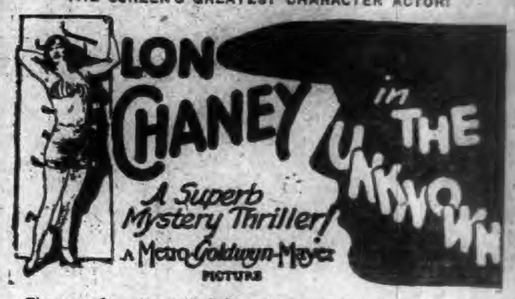

The man of mystery will thrill and grip you in this powerful film of circuses and underworld life in Spain!
With JOAN CRAWFORD and NORMAN KERRY
COMEDY NEWS TOPICS SCENIC
TODAY — Continuous, 1:30 to 10:30
RICHARD BARTHELMESS in "THE DROP KICK"
"THE CRIMSON FLASH" — AL ST. JOHN COMEDY — NEWS

SLATER HALL CONCERT SERIES
(Norwich Free Academy Auspices)
December 2—Friday
MARY LEWIS
(Sensational young Metropolitan Opera Co. Star)
February 3—Friday
JOHN CORIGLIANO
(Noted young American violinist)
January 11—Wednesday
FOX-BURGIN-BEDETTI TRIO
(Boston Symphony Orchestra Soloists)
March 16—Friday
REINALD WERRENRATH
(America's Foremost Baritone)
Subscription list at Cranston Co. Advance Seat Sale, for Subscribers only, Tuesday, 9 A. M., Nov. 22, at Cranston Co. Course tickets, including all four (4) concerts, $6.00 each.

GET THE STRAND HABIT
SHOWING TODAY
"THE MAN UPSTAIRS"
With MONTE BLUE
— Also —
THE PHANTOM BUSTER
With BUDDY ROOSEVELT
Matinee at 2:15—All Seats 10c
Evenings at 7 and 8:45
Adults, 15c — Children, 10c
COMING SUNDAY NIGHT ONLY
THE PRICE OF SUCCESS
With ALICE LAKE
— Also —
"BORN TO BATTLE"
Featuring JACK PADJON
A Western Thriller
Two Shows, 7 and 8:45
Adults, 25c — Children, 10c
SEE OUR ENTIRELY NEW DOUBLE FEATURE BILL ON MONDAY

Y. M. C. A., SUNDAY, 4 P. M.
— FEATURE MOVING PICTURE —
"THE FIRE BRIGADE"
A graphic life story of the American fire hero.
Public 14 and over invited | Free Will Offering

Wildwood Park
Dancing Tonight
IRVING SPECTOR'S ORCHESTRA
of Providence.

MIDNIGHT FROLIC
THANKSGIVING EVE
12:30 A. M. to 4:30 A. M.

DANCE
State Armory
Norwich
Wednesday Night, Nov. 23
— MUSIC BY —
D'ATRI'S WAUREGAN HOTEL ORCHESTRA
Admission 50c.
Car to Taftville.
"It's a Battery B Affair."

Last Night of the Carnival
PARISH HALL
Taftville
The attraction for tonight will be Confetti, Streamers and Balloons, with Dave Lyons' Orchestra.
Dancing from 8:30 to 12 o'Clock. Admission 10c.

Kum-Along-Inn
West Side, Danielson
BIG CONFETTI DANCE
Saturday Evening, Nov. 19
— MUSIC BY —
The Ideal Radio Orchestra
of 10 Pieces
Doors Open at 8:30
Admission: Gentlemen, 50c; Ladies 25c

Sunny South Minstrels
Benefit of
St. Mary's Memorial Church
PULASKI HALL
Monday Evening, Nov. 21
Well Trained Chorus under the direction of Mrs. Michael Farrell.
Curtain at 8:15
Admission 50c.

DANCE
— AT —
Pulaski Hall
Saturday Night, Nov. 19, 1927
— Music by —
Thumm's Hilltop Casino Orchestra
Dancing from 8:30-12

BIG DANCE TONIGHT
AND EVERY SATURDAY NITE
AT SHANTOK HALL
Sussman Road, Mohegan
Charlie Bennett, Prompter
Music by Kid Russell's Orchestra
Gents, 50c Ladies, 25c

Christmas Cards
5c to $1.00
Christmas Gifts
50c to $50.00
Christmas Wrappings, Ribbons and Seals
ORDER YOUR ENGRAVED CHRISTMAS CARDS NOW. NEW PLATES AT SPECIAL CHRISTMAS RATES
The Clever Craftsman
51 Broadway.
Charles A. Dowsett, Manager.

FAIR AND COLDER TODAY AND TOMORROW

Norwich Bulletin

FULL ASSOCIATED PRESS DISPATCHES

NORWICH, CONN., SATURDAY, NOV. 19, 1927

Norwich, Saturday, Nov. 19, 1927

THE WEATHER

Conditions

The center of the eastern disturbance is now over eastern Maine, Eastport, 29.72 inches and a trough of low pressure extends south, southwestward to the Bahama islands.

High pressure prevails over most of the United States and southern Canada and from New Foundland southward over the northern Atlantic coast, highest, 30.40 inches, Port Arthur, Ont. The temperature has fallen decidedly in the Atlantic states.

The indications are for mostly fair weather without material change in temperature Saturday and Sunday in the Washington forecast district. There will be considerable cloudiness, however, as far east as the Appalachian region.

Winds

North of Sandy Hook—Diminishing northwest; fair Saturday.

Sandy Hook to Hatteras—Fresh northwest; fair Saturday.

Forecast

For New England—Fair and colder Saturday; Sunday fair and continued cold.

Observations

The Bulletin's observations show the following changes in temperature and barometric changes Friday:

	Ther.	Bar.
7 a. m.	53	30:30
12 m.	48	30:20
6 p. m.	36	30:20

Highest 58; lowest 36.

Comparisons

Predictions for Friday: Rain in morning, clearing in afternoon; colder.

Friday's weather: Rain with thunder and lightning in early morning followed by fair, colder, northwest wind.

SUN, MOON AND TIDES
(Standard Time)

Day	Sun Rises	Sun Sets	High Water	Moon Rises
	a. m.	p. m.	a. m.	a. m.
16	6.34	4.30	1.48	9.41
17	6.35	4.29	2.52	10.45
18	6.37	4.29	3.58	11.49
19	6.38	4.28	5.01	morn
20	6.39	4.27	5.58	0.51
21	6.40	4.25	6.42	1.51
22	6.42	4.25	7.22	2.50

Six hours after high water it is low water, which is followed by flood tide.

GREENEVILLE

The Little Busy Bees met Monday at the home of Alice Quinley of Boswell avenue and spent a busy afternoon sewing. Refreshments were served by the hostess. One new member was added to the roll.

Mrs. D. Louise Atterbury, past department president, Mrs. Jennie L. Newberry, department senior vice president, Mrs. Lillian E. Brewster, past department secretary, Mrs. Annie B. Turner, president of Clara Barton No. 7, Mrs. Alice C. Brinkman, past president, Mrs. Helena T. Church, member of the local tent, No. 15, were the guests of the Willimantic tent Friday evening at the annual inspection of officers of floor and ritual work by the department inspector, Mrs. M. Alice Pulver of Bridgeport.

Men of St. Andrews' church held their second annual oyster chowder supper Friday evening in the Guild rooms of the church with 200 people attending. The tables were prettily decorated with flowers. The waiter in charge was Howard Adams, who had as his assistants, William and George Shaw, John Evans, Frederick Johnson, William Hayden, Raymond Evans, William Taft, James Johnson, William and Albert Andrews and Frederick Fitch. Ticket selling was in charge of Albert Evans, while Henry Coles took tickets at the door. The menu consisted of oyster chowder, doughnuts, pickles, cheese, celery and coffee. The coffee was made by Charles Erwin, Charles Prodell making the oyster chowder. Fitch Dolbeare had charge of the supply table, while William Banfield had charge of the kitchen. Music was furnished during the supper by Art Fitch's Roamers, who played the latest dance number in a very pleasing manner. Rev. J. Rees Jones, the pastor of St. Andrew's church wishes to thank all the people that in any way helped to make the supper such a grand success, especially the people present for their patronage.

FUNERAL
Mrs. Jacob F. Metzger

At 2:30 o'clock Friday afternoon funeral services for Mrs. Jacob F. Metzger were conducted at her late home at 88 Fifth street by Rev. Charles H. Ricketts, pastor of the Greeneville Congregational church, of which she was a member. A large number of friends and relatives attended. Among the out of town people present were relatives from Bronx, N. Y., and Palmyra, N. J. Burial was in the family plot in the Hickory street cemetery, where Rev. Mr. Ricketts conducted the committal service at the grave. The bearers were relatives and friends, namely Herbert Hitchon, Henry Karolie, George Benson and Frank Smith. The high esteem in which the deceased was held was manifested by a wealth of beautiful floral tributes from her many friends and relatives. Funeral arrangements were in charge of Church and Allen.

OBITUARY
John F. Barry

Word was received Friday morning by Miss Mary J. Barry of the sudden death of her brother, John F. Barry, 36, of New York city. He was the son of the late Patrick and Catherine Connelly Barry and was born in Norwich, Sept. 26, 1891. He was a graduate of St. Patrick's school. Mr. Barry is survived by two sisters, Mary J. and Mrs. William J. Delaney, both of 92 Oakridge street and one brother, Joseph T. Barry, also of Oakridge street He spent most of his life in New York city and as a laborer he answered the call of mechanical engineer, being employed for several years by the Booth and Flynn Construction Co. of New York city. A member of the family has left for New York to make arrangements for bringing his body to Norwich where it will be waked at the home of Miss Mary J. Barry of 92 Oakridge street.

Mr. Barry was a kind, devoted brother and will be greatly missed by his family and friends. His many friends in Greeneville extend their heartfelt sympathy to his relatives in their bereavement.

George Morrison of Boston is spending a few days at the home of his relatives on North Main street.

Mr. and Mrs. Thomas Shea of Boswell avenue have returned to their home after a motor trip to Canada and the New England states.

The members of St. Mary's Memorial church choir and a number of St. Mary's players entertained the patients of the Uncas-on-Thames Friday evening. Two delightful sketches were given by the players which caused much spontaneous laughter. Three pleasing numbers were sung by the members of the choir, which were "Miller's Wooing," "Springtime," "Away" "Miller's Wooing." The entertainment was under the direction of Mrs. Michael J. Rev. Frederick F. Conolan.

SHIP MODELS MAKE INSTRUCTIVE DISPLAY AT CONVERSE ART GALLERY

Under the auspices of the Women's City club and in collaboration with the Slater Museum an exhibit of ship models is being made at Converse Art gallery, that is full of interest, entertainment and instruction for those who visit it. The exhibit is open to the public without charge and is to be open on Saturday and Sunday afternoon from 3 to 5 and on Monday, Tuesday and Wednesday of next week from 9 a. m. to 5 p. m.

Two special developments in American shipping which are illustrated at length are whaling and the clipper ships.

Well chosen captions bring these subjects into prominence. Of the whaling industry it is said: "The records of these vessels comprise a brilliant chapter of American history. Their crews braved the continual risks of sea, of uncharted, unlighted coasts, of pirates and privateers, and carried the American flag throughout the world." Another caption says: "The whale ships were the pioneers. They cleared the way for the merchant and the missionary."

Making an appropriate introduction for the beginning of the history of whaling are two pictures, one of Thomas Y. Winship, grandfather of Raymond Case and the other of William Winn, grandfather of Rev. Alexander H. Abbott. Pictures of their ships are shown with them and the series is continued by showing the harpoon used by Capt. Winship, the Brand bomb lance which replaced the harpoon, and a small model of a sperm whale, which is loaned by the Mariners Savings bank of New London.

Actual scenes in hunting the whale at sea are shown by a model loaned by P. Leroy Harwood of New London and there are pictures of whaling ships loaned by Miss Helen Marshall, a square rigged whale ship model by James Davidson, and a beautiful picture of the whaler Ann Alexander, out of New Bedford in 1806, which was sunk by a whale in 1850. This is exhibited by Richard B. Snow.

The clipper ships are introduced by the caption: "The Yankee clipper ship was evolved only by 200 years of battling against desperate odds and seven generations of seafaring stock.

"They helped in winning the Revolution. Privately armed these vessels dealt British maritime prestige the deadliest and most humiliating blows it had ever suffered."

The development of the clipper from the old lumbering bluff-bowed ship to the trim model of the swift clippers is shown by models loaned by Capt. William White of New London, Flint Brayton of this city, P. Leroy Harwood and F. Valentine Chappell, both of New London and A. Bruckner of this city.

An exhibit that acquired unusual interest when it was learned that these ship models had all been whittled out by hand with jack knife and pen knife was that of Pasquale Montessi of West Thames street. He had a complete model of a three masted schooner, seven feet long, an Italian fishing boat almost as large, a bark and a tug.

One exquisite bit in the exhibition is a Viking ship made by Henry Bill Selden and loaned by the class of 1924, Connecticut college.

Other models displayed are those of a Chinese junk, loaned by Mrs. D. H. Leavens; Spanish galleon, loaned by Fred Crowell; tug, loaned by A. Bruckner; model of the "Constitution," loaned by Robert Billings.

There is also a case containing interesting examples of scrimshaw work, the name given to articles fashioned by sailors in their spare moments on shipboard, using wood, whalebone or other material. Included in this are articles loaned by Miss Marshall, Charles Dyer, Mrs. Charles H. Haskell and Maurice Taylor.

THREE WOMEN WERE GRANTED DIVORCE PLEAS

Three New London women were granted divorces at the short calendar session of the superior court in this city Friday. All were uncontested cases. Anna Holtham Jack, waitress of New London, was given a divorce from Oliver M. Jack, Coast Guardsman, on a charge of intolerable cruelty. The couple were married April 5, 1926.

Mabel Duchette Richards of Green street, New London, waitress, was granted a divorce from Ernest J. Richards, formerly of New London, now of unknown address, on a charge of desertion. The couple married August 23, 1923, and the next day, according to the plaintiff, her husband quit work and she got a job. They lived together for 66 days and then he deserted her. She was given custody of her minor child.

On grounds of desertion, Stella Cekala Plunkett, of No. 146 North Bank street, was given a divorce from Thomas J. Plunkett, former sailor, on the grounds of desertion. They were married July 24, 1922, and desertion is alleged since October 6, 1922. The plaintiff was given custody of her minor child.

Two other divorce cases were continued. They were the cases of Ruth Blaisdell Bahr vs. Walter T. Bahr and Dorothy Smith Avery against Lauriston D. Avery.

MR. AND MRS. PATRICK MURPHY CELEBRATE ANNIVERSARY

Mr. and Mrs. Patrick T. Murphy, of 17 Winchester street, entertained Thursday evening several friends in honor of their fifteenth wedding anniversary, giving a theatre party at the Palace and afterwards a supper at the Fern restaurant.

Mr. and Mrs. Murphy received several gifts, among them a crystal vase filled with flowers and an attraction on the supper table, in the center of a very prettily decorated table. They also received a handsome Cogswell chair. Mr. and Mrs. Murphy's friends about town have wished them many happy returns of the anniversary.

Social Hour After Sewing

"Our Gang" club met at the home of the Misses Marion and Violet Pedace last Thursday evening. After the sewing hour refreshments were served by the hostesses and dancing and singing were enjoyed. The next meeting will be at the home of the Misses Lucy and Lillian Di Carlo.

TAFTVILLE

Mr. and Mrs. Alfred R. Boutilier and family, of Occum Heights, have had as recent guests, Mr. and Mrs. John B. Freeman, of Wareham, Mass.

The next meeting of the Thimble club is to be held with Mrs. Earle M. Wood at her home on North Third avenue.

Mr. and Mrs. Frank Wilkinson and their son, Donald, have returned to their home in Pawtucket, R. I., after spending a few days with Mr. and Mrs. William Walmsley.

Frank C. Barlow, of New Haven, has been calling on friends in the village this week.

Mr. and Mrs. Herman Czikowski, of Occum road, who were recently married at the Church of the Immaculate Conception in Baltic, have been spending their honeymoon in New York and Stamford.

When the members of a sewing club met recently with Mrs. William Benson at her home in Occum, it was voted to name the club "The Occum Thimble club."

The members of St. Joseph Council, L'Union St. Jean Baptiste d'Amerique, gave a whist and dance at Occum hall recently which was attended by over 200 guests.

Norman L. Boehm, of Blissville, has returned to his work after being confined to his home by illness.

The selectmen of the town of Lisbon have had gangs of men working on the roads about the town which have been damaged by the recent rains.

Miss Anna Bauer and Miss Freida Bauer, of Maennerchor avenue, were attendants at the Benjamin-Stewart wedding in Jewett City Tuesday.

Philip Gauthier has resigned his position with the No. 4 weaving department of the local mills and has left town.

William Pollard, of South Second avenue, has returned from a few days' stay with his son and daughter-in-law, Mr. and Mrs. Wilfred Pollard and his son-in-law and daughter, Mr. and Mrs. Wilbur Dodge, of Block Island.

Charles T. Webster, of North A street, is enjoying his annual vacation this week.

A meeting of the members of Troop 3, Boy Scouts, was held Friday evening in the recreation rooms in the basement of the Taftville Congregational church, with the scoutmaster, Victor H. Davis, in charge.

William J. King, who has been spending several days in the village, has left town.

WILL SHIP CLOTHING TO VERMONT NEXT WEEK

The local Vermont flood committee held another meeting Friday evening at the relief headquarters, No. 145 Main street. The drive practically closed Friday night. The meeting was well attended. C. W. Taggart and H. D. Larrabee have been appointed a committee to take charge of the shipping of the clothing donated into the flood regions in Vermont. Anyone who wishes to make any more cash contributions may do so by giving the contributions to H. D. Laird at the Boston store or to Francis T. Diggins, chairman of the committee, at the Porteous-Mitchell Co. store.

The following resolution was passed:

In consideration of the great success of the relief movement for the flood sufferers of Vermont, we declare to extend our sincere and heartfelt thanks to the people of Norwich and nearby sections for the splendid response which they made to the appeal of the loyal sons and daughters of Vermont for assistance in their work of relief.

A great many contributions of money were received from individuals, firms and corporations, while the donations of clothing and bedding from the sympathetic people of the town were most gratifying. In most instances the clothing and bedding was warm and serviceable and particularly suitable for service in the devastated areas.

While we are intensely interested in the welfare of our native state, we are also proud of the city of our adoption, which has never failed to respond generously to every appeal made in a worthy cause. Our thanks are likewise due to the press of Norwich, which gave us splendid support, thereby enabling us to present to the public the urgent needs of the flood sufferers, also to the owners of the store who so generously donated the use of the headquarters at 145 Main street, and the local theatres. It has been most gratifying to us to find such a fine feeling and sympathy and cooperation amongst our fellow townspeople. We again thank you.

Signed,
Loyal Sons and Daughters of Vermont,
FRANCIS T. DIGGINS,
Chairman.

The clothing contributions will be shipped early next week.

ALIMONY HEARING AWAITS CRIMINAL CASE TRIAL

The claim against Ella S. Bryant of New London, for alimony pending the trial of the divorce action she has brought against Jesse Bryant of New London, was continued when it came up at the short calendar session of the superior court in this city. Jesse Bryant is the New London Negro, who ran amuck there in Hill street, Tuesday night shooting at two boys and attempting to shoot Officer George McCaskey. He is now in jail awaiting trial on a charge of assault with intent to kill.

Mrs. Bryant testified Friday morning that her husband had been earning between $35 and $40 a week. Defense counsel informed the court that the reason Bryant ran amuck with a revolver was largely due to brooding over the fact that his wife will not live with him. Realizing that Bryant could not now meet any alimony payments if they were ordered, continued the matter, pending the result of the criminal trial against him.

Will Omit Short Calendar Session

There will be no short calendar session of the superior court next Friday, according to an announcement made Friday by Judge John R. Booth, at the short calendar session in this city. Judge Booth announced that cases postponed on Friday's list, would be continued for two weeks. Following adjournment next Wednesday the court will recess for the remainder of the week.

Lesson No. 10

Question: How can our kiddies keep well and strong?

Answer: By building up a resistance against sickness, and that's easy and pleasant if they take

SCOTT'S EMULSION

HAROLD MUTTART HEADS NORWICH C. E. UNION

The annual fall meeting of the Norwich Christian Endeavor union was held Friday evening at the Norwich Town Methodist church. The meeting opened at 6:15 o'clock with a supper. Music was furnished by Ralph Marsh, violinist, and Miss Louise Avery, pianist. The menu consisted of escalloped potatoes, cold meats, rolls, pickles, apple pie, cheese and coffee.

Mrs. Richard Carter, president of the Christian Endeavor society of the entertaining church, was in general charge of the supper, which was served under the direction of A. D. Zabriskie. The assistants included Mrs. George Manning, Mrs. Wellington Miner, Mrs. William Weaver, Mrs. Daniel Wheeler, Mrs. Arthur Fulton and others. The waitresses were Miss Ruth Lathrop, Ines Edminston, Beulah Rogers, Mrs. John Rogers and Mrs. Lewis Aldrich, assisted by Leon Tunikie.

Reports of the secretary, treasurer, lookout committee, missionary committee, finance committee, junior superintendent, etc., were heard and accepted. The nominating committee presented the following list of candidates for officers for the ensuing year, through the committee chairman, Reginald Avery:

HAROLD MUTTART.

President, Harold Muttart; vice president, Mazie Stamm; recording secretary, Ellen Neilson; corresponding secretary, Edythe Muttart; treasurer, Orrin Banning.

All were unanimously elected. Orrin Banning wished to have his name withdrawn as treasurer. The executive committee will fill the vacancy. The roll call of societies showed 116 present, the largest attendance for some years.

The roll call by church follows: Hanover, 18; First Baptist, 16; Third Baptist, 14; Norwich Town Congregational, 20; Norwich Town Methodist, 20; Bozrah, 9; Franklin, 4; Lebanon Congregational, 2; Preston City, 5; Ledyard, 3; Scotland Road, 5.—total 116.

At 7:30 adjournment was taken to the church auditorium where the devotional service was led by Rev. Albert Whitten, pastor of the entertaining church.

The speaker of the evening was Arthur S. Wheelock, of the Willimantic Congregational church. His topic was "A Rendezvous of Life." In part, he said we could keep life's rendezvous in three ways. First, by growth and development of character; secondly by our loyalty and duty to God, and thirdly by going out in continual adventure for our ideals.

Attention was called to notice of registration for the state C. E. convention at New Haven, May 18, 19, 20. At that time there will be an oratorical contest on Christian Endeavor subjects, for Endeavorers between the ages of 18 and 19.

The president also gave notice that the next executive meeting of the Norwich union will be held the second Monday of December at Miss Hyde's home.

The meeting closed with the Mizpah benediction.

CENTRAL BAPTIST CHURCH HOLDS DEDICATION

(Continued from Page 5)

28 feet square and a number of class rooms. All doors to the class rooms are birch veneered and contain small windows by which a person passing in the hall may observe what is going on in the class without disturbing its proceedings. There is also a servidoor arrangement for each class room, consisting of a small opening in the wall, with door on the hall side and a door on the classroom side. This is designed so that the school treasurer passing along the hall may take up the class's envelope collection without coming into the room. All the rooms have blackboards on the wall, a table in the center and a suitable number of chairs.

The second floor contains eight class rooms for the primary department, the third floor seven rooms for the junior department and the fourth floor seven rooms for the intermediate department.

The church office is of two stories and is erected between the Carrie Crane Noyes parish house and the main building. Entrance is on the street level through a vestibule and wide hallway. The vestibule is floored with tread-lite tile in an attractive design. On the right of the vestibule is the church office room for the pastor's assistant and on the other side is a committee room. A telephone system to different parts of the church is operated from the church office.

A flight of ten slate steps leads to a broad ramp which makes a connecting way between the Noyes parish house and the main church building.

On the second floor of the church office building is the pastor's study, provided with abundant book case room and on the other side of the building is the religious education department room.

W. S. Spencer was the general contractor, Williams Bros. had the heating and plumbing in the parish house, Harold C. Dahl, in Bushnell chapel, Eaton-Chase Co., the electrical work and Lyman W. Whiting, the painting. Chandler & Palmer were the architects, with Mr. Merrill, of Northern Baptist convention as consulting architect.

OUR

Christmas Card Display

Is at its Best Now!

Make up your list. Then make your selection at our store, where you will find cards for everybody.

Our line of cards this year exceeds by far anything that has ever been shown in this city.

WHEN YOU THINK OF CARDS THINK OF

ETHIER'S

(Opposite Chelsea Bank)

LOYALTY CLASS SUPPER AT METHODIST CHURCH

Loyalty class of Trinity Methodist Episcopal church, with the pastor and his wife, Rev. and Mrs. J. Harlow Graham, and a few friends enjoyed a chicken supper Wednesday evening in the vestry of the church. Covers were laid for 50 and the decorations in charge of Mrs. W. R. Denison were in lavender and yellow. Baskets of maple sugar, hearts and other candies and nuts were the favors and were given by Miss Janie Leach. The maple candy was made by her sister at her home in Vermont. Miss Leach has very kindly given these favors for every supper that the class has had for several years.

The bales were in charge of Miss Leach and Mrs. E. J. Jones and the supper committee consisted of Mrs. John Phillips, president of the class, Mrs. Charles Browning, Mrs. George Botham, Mrs. Dawson, Mrs. Denison and Mrs. Jones.

An entertainment after supper was in charge of Miss Leach and had the following programme: Mrs. William Crowe, Jr., soprano soloist, accompanied by Miss Mary Gray; readings by Mrs. William Manning; dialogue, The Undoubtables, by Miss Leach, Mrs. Browning, Mrs. Denison, Mrs. Jones, the Misses Lena and Anna Haglund.

Remarks were made by Rev. Mr. Graham, Ernest Newbury, the class teacher, and Miss Lena Haglund, the class treasurer.

After expenses were paid the sum of $30 was realized.

Rehearsing For Comedy

The dramatic club of the Children of Mary of St. Patrick's parish is rehearsing each evening for Alice Miller's charming comedy "Come Out of the Kitchen." The players are being directed by Miss Katherine Dodd of the Plainfield high school, to whose untiring efforts and exceptional ability was due the success of previous productions by the society.

The leads are ably taken by Walter LaFontaine and Miss Mary Dodd, both excellently cast in their respective roles. The supporting cast includes the Misses Anna Coleman, Catherine Dutton, Mary Sheridan, Clara Duhaime and James Casey, James FitzGerald, William Shannon, John P. Kelley, Cassidy Driscol.

Hurt Stealing Ride

While stealing a ride Thursday night on a Ford automobile owned and operated by Joseph A. Clark, 44, of Ledyard, a small boy fell off the machine at Fox Hill and was slightly injured. Mr. Clark claimed that several small boys had attempted to steal a ride and that he warned them to get off the machine. Dr. C. C. Gildersleeve attended the boy's injuries.

LOCAL CHAMBER TO HAVE ITS ANNUAL NEXT MONDAY

The annual meeting of the Norwich chamber of commerce is to be held Monday evening at the Wauregan hotel. At that time, Henry Lyon, Earl Taggart and Max Hanover, who attended the New England conference at Springfield, as delegates from the local chamber will submit their reports.

Howard C. Baldwin, educational director of the Babson statistical organization of Wellesley Hills, Mass., will address the members on The Business Outlook for 1928. Mr. Baldwin has had intimate contact with business throughout the United States and Canada. His message should appeal particularly to manufacturers and business men who are interested in the economic changes going on about them.

Rev. John Nicol Mark of Arlington, Mass., will speak on Touchstones of Success. He has a reputation as a very capable after dinner speaker. William G. Park of Hanover will be the song leader and Henry J. LaFontaine will preside at the piano. President James L. Case will submit his annual report and in addition committee reports will be heard.

One of the features of the meeting will be the election of six directors for two year terms. The proposed slate was recently submitted by the nominating committee and includes the following names: Arthur M. Brown, Walter F. Lester, Charles W. Taggart, F. Russell Smith and Henry Lyon.

HELD DELIGHTFUL SOCIAL EVENING AT HALLVILLE

A very enjoyable evening was spent Wednesday at the home of Mrs. Florence LaValle, in Hallville. There were vocal and instrumental selections with Miss Emma LaVallee at the piano. Games were played. The color scheme of yellow and white was attractively used throughout the house.

Refreshments of sandwiches, cake, cookies, fruit and coffee were served by candle light. The table was prettily decorated with yellow candles and flowers. Those present were: Misses Hazel Fish, Alice Wilbur, Alice Collins, Dorothy Eccleston, Susie Garri, Helen Gromko, Kasemara Marciniak, Emma LaVallee, Florence LaVallee, Julian Marciniak, Fred Peterson, Peter Leffingwell, Roy Nagles, Jerry Gallup, Roy Maiman, Louis and Sam Pistori, Mr. and Mrs. William LaVallee, Mr. and Mrs. George LaVallee, Mr. and Mrs. Clifford E. DeWolfe, and daughter Miss Elaine Dennis and Joseph LaVallee.

MRS. PRODELL LEADS IN WE MODERNS' PINOCHLE

The We Moderns Thursday afternoon club met this week with Mrs. Busch of Hill street, the first prize being taken by Mrs. Prodell with a score of 7180, the consolation going to Mrs. Moran with a score of 4540. The scores were as follows, Mrs. Prodell 7180, Mrs. Retkovske 6950, Mrs. Jensen 6840, Mrs. Manchester 6620, Mrs. Hallisey 6580, Mrs. Busch 6350, Mrs. Hastedt 5980, Mrs. Moran 4540.

Scores for the series, Mrs. Prodell 14,320; Mrs. Retkovske 13,530; Mrs. Jensen 13,140; Mrs. Busch 12,510; Mrs. Manchester 12,310; Mrs. Hastedt 11,870; Mrs. Hallisey 11,380; Mrs. Moran 1,030. After cards lunch was served by the hostess. Next week the club will meet with Mrs. Hallisey of Hill street.

Hallville Happy Bunch Met

The Happy Bunch of Hallville met this week at the home of Mrs. Ethel Murtha. Singing and piano selections were enjoyed by all.

Mrs. Murtha served refreshments of sandwiches, deviled dogs, grapes, nuts and tea. Those present were Mrs. Louise LaValle, Mrs. Ethel Fish and son Leon, Mrs. Alice Robinson, Miss Margerite Robinson, Robert Heally, Master Arthur Fish, John Jr., and Ethel Murtha and Mrs. Ethel Murtha all of Hallville.

The next meeting will be held with Mrs. Louise LaValle.

EASIER—On You Your Clothes Your Pocketbook

We will take Washday Worries completely out of your life—and give you time to go where you want to go, and do what you want to do.

Home washing devices can't eliminate the hard work and the mechanical aids only do a very small part of the home washing. In the home laundry, washing is always a day in a steamy, vapory, damp room—a period of wrestling with dripping clothes—a hurried bite at noon—and nerves on edge.

WE ARE TALKING FACTS TO YOU:—
THE TROY IS THE CHEAPEST AND EASIEST WAY OF DOING YOUR WASHING.

CALL 831

TROY LAUNDRY

282 FRANKLIN ST.
F. RUSSELL SMITH, PRES.

We are making regular WEEKLY collections and deliveries in Danielson, Moosup, Brooklyn and vicinity.
Call us or Hale's Jewelry Store, Danielson 897.

COURT RESERVES DECISION IN DIVORCE CASE

Decision was reserved by Judge John R. Booth, at the short calendar session of the superior court Friday in this city, in the contested divorce case of Alice Norman Bottinelli Sousa of New London against John Sousa, also of New London. The case was heard following the disposal of the short calendar matters.

The couple married November 29, 1922, and desertion is alleged since December 23, 1923. Between the date of marriage and the date of desertion Mrs. Sousa charges her husband with intolerable cruelty.

NORWICH TOWN

The 5:30 o'clock trolley out of Yantic going toward the city, in charge of Conductor Charles Roessler, was derailed at Wightman's switch Friday afternoon. The gear-pan dropped, throwing the forward truck off the rails. The wrecking crew of the Connecticut company was notified and had the tracks cleared for traffic at 7:15. Meantime there was no car out of Yantic at six, six-thirty, or seven o'clock, through passengers from Norwich, being obliged to walk from Wightman's switch until work was completed by the wrecking crew. This caused inconvenience to people in the upper part of the town, who were returning home from work.

Mrs. Harold Rose, of No. 1 Huntington avenue, has been passing several days in Lowell, Mass., called there by the death Tuesday, of her mother, Mrs. Ellen McGee. The funeral was held Thursday at 2 o'clock. Mrs. Rose will return home this week-end.

Mrs. Mary St. Onge, of Providence, accompanied by her daughter, Mrs. Leah Maynard, motored to Norwich Town Thursday afternoon. They were supper guests at the home of Mrs. St. Onge's brother and sister-in-law, Mr. and Mrs. Benjamin L. Kennedy and Miss Alice H. Kennedy, of Town street.

Norwich Town friends are in receipt of post cards from Theodore Sterry, who with friends, has been passing this week at Atlantic City.

Norwich Bulletin.

1790 1927

VOL. LXIX—No. 277 | POPULATION 30,689 | NORWICH, CONN., MONDAY, NOVEMBER 21, 1927. | TEN PAGES—74 COLUMNS | PRICE TWO CENTS

ASPERSIONS ON VALOR OF REVOLUTIONARY SOLDIERS

Rupert Hughes Writes That George Washingon Became Infuriated at the Cowardice of His Troops—Pictures the Washington Household With Card Tables Crowded, Dancing Bouts and Drinking Feasts—Asserts Washington Constantly Attended Questionable Playhouses.

NEW YORK, Nov. 20.—(AP)—The household of George Washington at Mount Vernon before the revolution is described in Rupert Hughes' second volume on the first president as just such a home as is now denounced as the origin of all vice.

Hughes, whose first Washington volume called forth widespread criticism, describes the Washington home as he finds it pictured in public and private documents, "with its card tables crowded, dancing bouts, drinking feasts, and excursions to horse races, balls and playhouses."

In Washington himself at this period Hughes finds little to distinguish him from the average successful business man of his day, and ours.

Protesting that there can be no sacrilege in representing Washington as a man "before, and while he became a God," the author remarks that of late "there has been an impatience to seek out the face behind the white mask, and the actual man is still in progress of reconstruction."

The first part of the book, which is to be published Wednesday by William Morrow and Company, deals at length with Washington's life as a country gentlemen after marrying Martha Custis, and as a member of the Virginia house of burgesses.

"He took his political duties," says Hughes, "apparently as lightly as the average modern member of the lower house of a state legislature. He said nothing in the assembly and spent his evenings playing cards or attending the theatre."

In a chapter on this period entitled "High Life at Williamsburg," Hughes says that Washington constantly patronized the playhouses, "where the young ladies of the town witnessed comedies that would startle Broadway of the twentieth century and bring the police patrol wagons to the stage door for the players."

Entries in the diary of 1760 are quoted by Hughes as "pleasant glimpses of him cheerfully going his way." These include sums spent for bets on horse races, for cards, for wine, for tickets to dances and "by treating the ladies."

Hughes' picture of the Continental army, based on letters, diaries and other manuscriptions many of them in Washington's own hand, differs widely from the accounts in what he calls "those fairy tales called schoolbooks." He quotes Washington as writing in 1777 that unless the people gave him aid in returning deserters "we shall be obliged to detach one half the army to bring back the other."

The American soldiers at the battle of Long Island, Hughes describes as "a mixed force of cowards and heroes."

"In a mad chaos of individual bravery, valor's better part, discretion and downright poltroonery," he writes, "the Americans were killed, wounded, captured or routed by English, Highlanders, Hessians and Loyalists.

"One of the British generals alleged that the very camp women hilariously joined in the holiday and actually captured prisoners."

Of the subsequent engagement at the place where the Grand Central terminal now stands in Manhattan, Hughes writes that an "anguish of fear" made a judgment day of the whole American force, while the Hessian peasants ran after them laughing and wondering that they should have been fetched so far to defend England from such cattle."

Washington was so overcome by the cowardice of his men, the author says, that after lashing at them with his whip, striking a brigadier general as well as private soldiers, he suffered a "paralysis of ire" within 30 yards of the enemy.

"It was then that it was left to his staff to save him," Hughes writes. "One of them rode up, caught his bridle, and led his horse away while Washington sat in the saddle, a dead man breathing."

The next day the Americans were successful in a counter attack and of this Hughes says that Washington "could hardly believe his eyes; his men were fighting, and in the open; they were driving the British back."

UNEMPLOYED WELSH MINERS COMPLETE 200 MILE HIKE

LONDON, Nov. 20—(AP)—The 200-mile hike of "Cozey's Army," begun 10 days ago in the Rhonda valley, came to an end today when A. J. Cook, secretary of the miners federation led his band of unemployed Welsh coal miners into Trafalgar square to listen to a stinging address condemning the Baldwin government.

Mounting the base of Lord Nelson's statue, Cook told his "army" and a great crowd of spectators that included many policemen, that the battle of Trafalgar is past—"we are fighting a battle for bread."

"It is not bolshevism," he went on, "but Baldwinism that we workers must contend with. We came to Lonodn to give Baldwin notice to quit. We claim the right to live."

Despite a heavy rain which started during the address, the crowd remained intact, and as darkness came on the miners lighted the lanterns which they brought with them. Cook, with a lantern in his hand, continued speaking for an hour after dark.

Contingents from labor and communist organizations in London attended with bands and banners. Irish pipes led the march into Trafalgar square and passed the monument to George Washington looking down upon Whitehall, where the unlucky Charles I met his fate.

The little army of hikers came into the center of London from the west, and the mass meeting at the base of Nelson's column ended the trek. The miners had plodded in from Chiswick, with A. J. Cook heading the procession. Swinging past the national gallery facing the square, alongside which stands Washington, the marchers waved their red flag at the bronze figure.

RULES OF HITCH HIKER WHO HAS TRAVELED 18,000 MILES

BOSTON, Nov. 20—(AP)—Eight rules for hitch-hikers have been prescribed by William C. Woolfson, a Boston university senior, who claims the intercollegiate hitch-hiking title. Woolfson boasts that he has traveled 18,000 miles without spending a penny for railroad fares during his college career. He has hich-hiked 6,000 miles following the Boston university football team on its trips.

His rules for free travel are simple. Dress simply and neatly. Do not carry more than can be packed in a brief case. Stand beside the road, under a light if at night. Do not wave wildly at passing machines, but give the driver a chance to look you over. Try for rides in the larger machines—they are usually going farther and will take you there in quicker time. Study a road map of the district through which you plan to travel. Learn something about automobiles so that you can assist in repairing and driving if necessary. Be a good conversationalist.

Woolfson's travels have taken him through the White Mountains and Green Mountains, into southern Canada and through New York state.

RECEIVED A WIRELESS MESSAGE FROM MAC MILLAN

CAMDEN, N. J., Nov. 20.—(AP)—George Warren, 23, an amateur radio operator, today reported the receipts of a wireless message from the Mac Millan Arctic expedition. The message read: "We are within a few degrees of the Pole and all is well. We have passed a cold night. We are frozen in and will not be out until next spring. At the present time the Arctic is under a mantle of the six-months night."

GERMAN STEAMER AGROUND ON THE COAST OF SPAIN

LONDON, Nov. 20.—(AP)—A Lloyd's dispatch from Gibraltar reports an S O S from the German teamer Elberfeld, stranded off Cape Trafalgar, Spain. A tug has gone to the assistance of the steamer, which belongs to the North Deutsch line.

SALT'S TEXTILE MILLS STRIKE IS SETTLED

BRIDGEPORT, Nov. 20.—(AP)—A settlement of the strike of 250 weavers at the Salt's Textile mills has been made, and the weavers will go back to work tomorrow morning, Christian Frosch, chairman of the strike committee of the Salt's textile employes' association and Donald A. Mackey, general manager of the plant said today.

The strike partially tied up the services of 340 workers, including the group that went out. Neither Mackey nor Frosch would divulge the terms of the settlement, but each said that "an agreement had been reached which is satisfactory to all. The strike was called because of a dispute as to the number of "seconds" that were being called. A "second" is a poor piece of work and the pay for a product of the loom designated a "second" is less than that for a piece designated a "first." The management admitted at the time the strike was called that the frequency of "seconds" had increased prior to the strike but said it was because of the quality of the work of the weavers had deteriorated. The walkout took place October 28.

PYROMANIAC SPECIALIZES ON BABY CARRIAGES

NEW YORK, Nov. 20.—(AP)—A charred baby carriage in the ruins of a stairway that had been liberally sprinkled with kerosene and gasoline and then set afire today struck terror through the lower east side where "the baby-carriage pyromaniac" had apparently resumed his incendiary operations.

Nearly one hundred occupants of a five-story tenement in Avenue "B" found safety on the roof today when the flaming stairs and hallway on the ground floor blocked their egress to the street. Two patrolmen, seeing the blaze, ran to the roof of the tenement and after smashing the skylight, led the frightened tenants to safety. No one was injured.

Fire Marshal Thomas P. Brophy, who recently issued a warning against incendiarists, investigated the fire and expressed the belief that the "baby-carriage pyromaniac," who has baffled police for five years, started it.

"FLIVVER" PLANE TO BE PLACED ON THE MARKET

NEW YORK, Nov. 20.—(AP)—A "flivver" monoplane having a flying speed of 100 miles an hour and a landing speed of 10 miles an hour will be placed in quantity production after the first of the year, Clarence D. Chamberlin announced today.

Chamberlin's "flivver" will be a two-seater, powered with a small air-cooled motor temporarily to be imported from Europe and eventually to be manufactured in this country. He said he believed his secret of lightwing loading would assure the success of his plane.

The "air flivver" will have a body about 20 feet long and a 30-foot wing spread.

Chamberlin, who is said to have invested the prize money from his transatlantic flight in a $500,000 corporation to make the new planes, announced that the first models would cost about $2,500. The price will be reduced to $1,200 or $1,500 as production increased, he said.

WOMAN KILLED BY FALL IDENTIFIED BY HUSBAND

CHICAGO, Nov. 20.—(AP)—The body of the woman who fell to her death from the seventh floor inside balcony of the Marshall Field and Company's store Saturday, was today identified as that of Mrs. Sadie Curran, of Chicago.

The identification was made by her husband, O. P. Curran, Sr., wealthy official of the Equitable Insurance Society of the United States.

CABLED PARAGRAPHS

SHANGHAI, Nov. 20—(AP)—The United States gunboat Asheville which left for Yuengkong to investigate disturbances there, arrived Thursday according to information received here.

ROME, Nov. 20—(AP)—Cardinal Bonzano, who was papal legate to the eucharistic congress at Chicago and former apostolic delegate to Washington, underwent an emergency operation for a stomach disorder early yesterday.

PARIS, Nov. 20—(AP)—Owing to the most favored nation treaty with France, Canadian goods will be subject to the same duties as United States goods where the United States duties are below those now affecting the dominion. The new tariff is effective tomorrow.

ROME, Nov. 20—(AP)—Premier Mussolini has decided to accept no more personal presents, he announced in a semi-official communique today, asking those wishing to please him to make their donations to charitable institutions or devote them to works of public utility instead.

TILSON ADDRESSED SPANISH WAR VETERANS

NEW HAVEN, Nov. 20—(AP)—Colonel John Q. Tilson, floor leader of the house of representatives and himself a veteran of the Spanish-American war, paid tribute to the outstanding heroes of that war and the late General Leonard Wood in particular, at a banquet held here by the Connecticut veterans Saturday night.

Colonel Tilson, a warm friend of General Wood for many years, sketched for the veterans, his trip to the Philippines last year to go over the work of the islands with the general, then governor. He declared that even at that time, which was several months before the general died, he was in very poor health and in fact despaired of ever making another trip to the states.

However, the colonel said, General Wood mustered enough strength to sail for the United States and together, they visited President Coolidge at the summer white house in the Black Hills, where the general made, what proved to be his last report, in person. Three weeks later, he died.

Colonel Tilson, who is a past commander of the department of Connecticut, told of other great men who took part in the conflict, his topic being "outstanding men of the Spanish war."

FAVORS REFERENDUM ON PROHIBITION QUESTION

WASHINGTON, Nov. 20—(AP)—Insertion into the political platform of at least one of the political parties in the 1928 presidential election of a plank for a national referendum on the prohibition question, will be striven for by the association against the prohibition amendment.

"Such an event," the association said today in a statement, "will give the people an opportunity to declare themselves on the most vital issue facing the nation since the slavery controversy which led up to the Civil war. Incidentally, the event may convince even the most ardent professional 'dry' that the huge majority of the nation's citizenry in favor of prohibition' exists only in their distorted imaginations."

"COXEY'S ARMY" WAS BARRED FROM RUNNIMEDE MEADOW

WINDSOR, Eng., Nov. 20—(AP)—The carefully laid plans of the leaders of "Cozey's Army" to visit Runnimede Meadow where the barons nagged King John into signing the magna charta, went askew today when the police authorities sent word in advance that it would be better not to do.

Runnimede Meadow is a part of the crown lands near Windsor castle and the police are extremely particular about whom they admit to those parts. Leaders of the marching unemployed miners had planned an elaborate ceremony at Runnimede Meadow and had prepared to have the nine points setting forth their grievance against the government signed on parchment on the very spot where King John signed the 48 articles of the barons.

MYSTERY DISPELLED BY THE FINDING OF BODIES

SYRACUSE, N. Y., Nov. 20—(AP)—Mystery surrounding the disappearance of Mr. and Mrs. Charles Henry Neuman, of this city, was solved today with the finding of their bodies in Green lake, near here. Police suspect the couple carried out an agreement to die together. Mrs. Neuman made despondent by illness, had been under care of a nurse. Her husband was strongly attached to her and, officials believe, had decided to die with his wife. The two were last seen alive Wednesday afternoon. Mrs. Neuman was 43 and her husband 40. Until recently he had been employed in a factory.

LADY IVEAGH TAKES SEAT IN PARLIAMENT TODAY

LONDON, Nov. 20—(AP)—Lady Iveagh, successful candidate in the recent Southend election to fill the seat in the commons vacated by her husband when he was elevated to the house of lords, is losing no time in getting into parliamentary action. She takes her seat tomorrow morning, making the seventh woman member of parliament.

Lady Iveagh is the twenty second member of her family to sit in commons. Commenting on her election today, she declared that aside from politics, "the voters verdict proves Southend people at least have confidence that a wife may represent them as faithfully as her husband."

BOSTON YOUTHS CHARGED WITH THEFT OF AN AUTO

STAMFORD, Nov. 20—(AP)—Three Boston youths are being held here pending the arrival of police from the Hub city who will charge them with the theft of the automobile in which they were traveling when picked up.

The lads are Frank Rue, 18, of 782 Shawmut avenue; Walter Givens, 17, of 589 Shawmut avenue, and Charles W. Emerson, Jr., 18, of 3 William terrace.

A. F. OF L. DETERMINED ON A FIVE DAY WORK WEEK

NEW YORK, Nov. 20—(AP)—The universalism in industry of the five day work week is a goal which the American Federation of Labor is determined to reach as being practical, economically sound and socially necessary, William Green, president of the federation, today told the Union of Orthodox Jewish Congregations of America.

70-YEAR-OLD MAN WAS KILLED BY AUTOMOBILE

BRIDGEPORT, Nov. 20. — (AP) — Struck by an automobile and thrown directly in front of a moving street car, William E. Evitts, 70, of 336 Stratford avenue, was killed here instantly this afternoon.

Slaughter of Maine Moose is Predicted

Ten Years of Protection Have Made Them an Easy Prey For Hunters.

AUGUSTA, Me., Nov. 20—(AP)—A slaughter of Maine moose was predicted by Willis E. Parsons, commissioner of inland fisheries and game, in announcing the open season, which starts tomorrow at daylight and continues through November 26. [illegible] counties of Washington, Aroostook, Penobscot, [illegible], Somerset, Waldo [illegible]

The moose are [illegible] Washington, Hancock and [illegible], where most of them are located, that they wander into the villages he said. Ten years of protection have made them easy prey for hunters.

The moose, the state official said, are numerous in Washington county as hundreds of these animals have come down from New Brunswick, where there has been an open season on them for many years. They are comparatively scare in the so-called game counties where plenty of deer abound.

Non-resident hunters may hunt moose by paying $25 for a license. Non-resident licenses for deer cost $15.

SAYS THE U. S. MUST SPEND MONEY IN FOREIGN MARKETS

NEW YORK, Nov. 20—(AP)—The United States must spend at least one ninth of its annual income in foreign markets to avert a world credit crisis, said George Paish, noted British economist, in an article in the tariff review.

"The United States ought to spend $1,000,000,000 or better, $2,000,000,000, out of its annual income of $9,000,000,000 in foreign countries, to permit these countries to purchase American produce in return and to enable them to meet their obligations to this country for the capital supplied them since the war," said Sir Paish.

"The present situation is a serious one," he continued. "The amount of credit granted both at home and abroad by the United States in the thirteen-year period since the beginning of the war has been so vast that the great reservoir of new credit which alterations of the bank reserve law and the immense gold imports created has been largely utilized.

"There is no present indication of monetary stringency in the United States. Figures show that there was $4,000,000,000 worth of new capital issued during the first half of 1927. Nevertheless should new credit continue to be created after the manner of recent years, it is evident that the available supplies will be exhausted in the not disant future."

COURSES FOR YALE LAW SCHOOL SUMMER SESSION

NEW HAVEN, Nov. 20.—(AP)—Honors courses for individual and group research work in the summer session of the Yale Law school, were announced today in the inauguration of a new experiment in legal education by Professor Robert M. Hutchins, acting dean of the law school. Dean Hutchins also announced that entrance requirements would be stiffened for members of the senior class of Yale college who wished to combine last year academic with their first year in law. An increase would be made in tuition at the law school, he said.

The honors plan will be instituted with the entering class of the next session, and when those who are now saving a year by attending three summer sessions are graduated, the entire summer session will be on the honors basis. If this experiment proves successful, the plan might be extended to the regular law sessions, where now only a high-stand third year men are allowed to do honors work.

Honors work is not carried on in any law school in the United States below the third year, and it was felt that if the Yale experiment should prove successful district contribution to American legal education will have been made.

DENIES REPORTS ABOUT REPUBLIC IN RUMANIA

BUCHAREST, Rumania, Nov. 20—(AP)—Premier Bratianu left a sick bed today to characterize as ridiculous and fantastic recent reports that he intends to establish a republic in Rumania.

"The liberal party," he said, "has affirmed constantly that Rumania can prosper and develop only with the hereditary monarch, which is the foundation of its constitution. The monarchy must be kept aloof from political dissension.

"I represent a party, which for 70 years has striven for an absolute constitutional regime. How can I do otherwise than be faithful? It is sheer nonsense to refer to me as an absolute dictator, for I did not come into power by force, but at the wish of a man whose competence has never been questioned—King Ferdinand who, realizing he was dying, believed the government would be safer in my hands than any other. A certificate of that kind from the late sovereign is the highest compliment that can come to any man."

SPAIN MIGHT CREATE AN INSURANCE MONOPOLY

MADRID, Nov. 20—(AP)—The economic program of the Spanish government to secure an even trade balance has already placed great difficulties in the path of foreign traders in Spain, and if the nationalist spirit now so strikingly in evidence continues to grow, the future holds little hope for improvement.

Government monopolies on tobacco, matches, oil and telephones are now in existence, and it is understood that legislation to create an insurance monopoly is being drafted. The sole object of monopolizing these industries, according to a government spokesman, is to retain trade profits in Spanish hands that has heretofore gone abroad. As an added measure of safety to insure the fulfillment of this objective, clauses are being inserted in all concession granted foreigners restricting the number of foreign employes to technicians and organizers.

ARRESTED FOR BURGLARY AT HOME OF HIS COUSIN

STAMFORD, Nov. 20—(AP)—Charles Dubray, 23, of 3 West Henry street, was arrested today on a charge of burglary at the home of his cousin, Mrs. Edwin Foster. When Mr. Foster refused to press the charge against Dubray, he was held as a material witness in $500 bonds.

Dubray is alleged to have stolen some clothing at the Foster home. His arrest today marked the second time he had been taken in on a charge of burglarizing a relation's home.

Says Work is the Only Panacea For Mankind

Henry Ford Opines That Only Through Work May World Peace Be Established.

NEW YORK, Nov. 20—(AP)—Only through work may world peace be established, because unemployment and idleness breed wars and revolutions, Henry Ford, Detroit automobile manufacturer, said in an interview with Herman Bernstein, an author, to be published tomorrow.

Terming work "the only salvation of the world today," Ford discussed war and peace, the future of nations, American politics and prosperity, the news, aviation and the new model of his automobile. The theme, "work" ran through the entire interview.

"The nations that apply themselves to hard work must succeed and make progress. Germany is one of the best examples of a nation getting on its feet again after such a dreadful catastrophe. I believe that Russia will also come into her own. China will also adjust herself.

"I am not working merely for today or only for myself. I believe that we should do all we can, not only for ourselves, but also for posterity.

"In ten years, perhaps even in five years, the large airplanes carrying 200 passengers will be in general use. People will not hesitate to travel in large planes as they now hesitate to get into a small plane."

The manufacturer declared that American prosperity will continue to grow greater and greater.

He believed that Herbert Hoover would make an excellent president of the United States.

"The Jews are achieving things everywhere because they work hard," he said.

WEST HAVEN MAN WAS SHOT FOUR TIMES BY TWO MEN

WEST HAVEN, Nov. 20—(AP)—Harry Kitone, 45, of 77 Third avenue, was shot four times last night by two men as yet unknown, who had called him from his front yard to their machine at the curb.

Kitone is on the danger list of New Haven hospital and not expected to live. Coroner Eli Mix has already been called into the case.

The shooting occurred at 6.30 p. m. Kitone was standing in his front yard when an automobile carrying two men drove up to the curb and stopped. One of the occupants called to Kitone and as he advanced towards the car, both men levelled revolvers and fired twice each. All four bullets took effect and Kitone dropped ot the pavement. The car sped down Third avenue.

Kitone was recently arrested and convicted on several prohibition charges.

NEW ATTENDANCE RECORD IN BIG TEN FOOTBALL

CHICAGO, Nov. 20.—(AP)—A new attendance record was established for Western Conference football games this year, exceeding previous totals by approximately half a million. Estimates of the crowds at ten Big Ten football fields this year total 1,615,000, Michigan leading all the others with 830,000 for the five home games in the new $2,000,000 stadium. For each of their last three games—against Ohio, Navy and Minnesota—the Wolverines drew 86,000 persons, only a few thousand less than the all-time record throng which saw Red Grange fade out of the big ten at Ohio State two years ago.

WOULD FINANCE PLAN TO HANDLE SURPLUS CROPS

WASHINGTON, Nov. 20—(AP)—Financing of an export corporation handling surplus crops by the treasury in place of a fund built up by the controversial equalization fee as proposed by the McNary-Haugen bill was advocated today by Senator Brookhart, republican of Iowa.

Senator Brookhart said the group of western independent republican senators of which he is one would support such a proposition.

"Some of our group are opposed to the equalization fee as unconstitutional," he said, "but none of them are opposed to a direct appropriation if it can be obtained."

PLANE BEARING MACNIDER WAS FORCED DOWN

WASHINGTON, Nov. 20—(AP)—A trimotored Fokker carrying Hanford MacNider, assistant secretary of war, and Mrs. MacNider, and Major General Preston Brown, commandant of the First Corps area, at Boston, was forced down in a corn field at a quarter of a mile from Bolling field today when the airplane ran out of gasoline. No one was injured.

The party, enroute here from Boston, was forced to walk through the field to the army air station, whence they were taken by automobile to the MacNider home here.

SAILOR WAS ACCIDENTALLY SHOT WHILE HUNTING

NEW LONDON, Nov. 20.—(AP)—Oliver O'Neil, 31, a sailor aboard the U. S. S. Camden, a submarine tender stationed here, was accidentally shot in the left thigh this afternoon and is on the danger list at the Lawrence-Memorial hospital.

O'Neil, with Louis Gardner, 14, had been hunting at Bakers Cove and as the two were sitting down to rest on a hillside, the boy put his gun down in such a position that it was discharged, the contents entering the sailor's thigh. The lad summoned assistance and O'Neil was taken to the hospital. The boy was not held.

INTERSECTIONAL SUPREMACY STILL MUCH IN DOUBT

COLUMBUS, Ohio, Nov. 20.—(AP)—Intersectional football supremacy for the 1927 season will be decided in the closing battle of the season, so closely bunched are the east and middle-west in the quest for honors. Two of the outstanding intersectional games of this week find New York University invading Nebraska's stronghold Thanksgiving day while Southern California and Notre Dame meet at Chicago Saturday.

AMERICAN MELODRAMA PRESENTED IN BERLIN

BERLIN, Nov. 20—(AP)—"Chicago," a melodrama from the pen of the American writer, Miss M. Watkins, amused the audience at its first presentation in Berlin last night. The critics praised it and accepted it as a satire on "American justice." They do not take the play over seriously, however.

BRIEF TELEGRAMS

Traffic was badly demoralized in Erie, Pa., Saturday by an eight inch snowfall, the heaviest of the season.

Jacob Henry Klein, Jr., former commander of the division of aviation, U. S. N., at Lakehurst, N. J., has been sued for a separation by his wife, Gladys James Klein.

Cotton spinning activity was slightly less during October than in September, the census bureau's monthly report showed, but it was higher than in October last year.

A proposal that every member of the legislature serve during the extraordinary session without pay or mileage allowance was made at Rutland, Vt., by Senator L. J. Egelston.

The right of a doctor to let a suffering patient die rather than to seek to prolong the patient's life has been asserted by Dr. A. T. Simpson at an inquest at Sheffield, England.

Three children of Mr. and Mrs. Ruite Black, Geraldine, 7, Alfred, 5, and Annabelle, 4, were suffocated at Piqua, Ohio, when fire, starting from an overheated stove destroyed the upper part of their home.

Notices were posted in the big thread plants, in Pawtucket, R. I., of J. and P. Coats, Inc., announcing a shut down of the spinning and testing departments for all this week because of the Thanksgiving holiday.

Instructions have been issued by the war department to all corps area commanders to arrange for public military ceremonies in parks or other places in cities within each reach of military posts.

The role of arbiter in the war between rival bootleg gangs in St. Louis, which has resulted in 11 deaths since August, will be undertaken by Msgr. Timothy Dempsey of St. Patrick's Catholic church.

Use of the word "British" to describe bath or toilet soaps manufactured in the United States has been prohibited by the feedral trade commission in an order issued against the Carlton Soap Company, Inc., of New York.

More than $3,000,000 will be divided among the University of Pennsylvania, Harvard university, Jefferson Medical college, and other institutions under the wills of the late Frank Thorne Patterson and the late Nina Lee.

The body of Jay A. Mellish was found Saturday in an automobile among the debris of his warehouse at 59th street and 11th avenue, New York, which was destroyed by fire last Wednesday. Death was due to suffocation.

Michael J. Greaney, for 23 years connected with the Holyoke, Mass., school department and for 16 years principal of the Joseph Metcalf school, died Saturday. He was prominent in the affairs of the Knights of Columbus.

Nathan F. Leopold, Jr., now serving a life sentence in state prison at Joliet, Ill., for the slaying of Bobby Franks, was 23 years old Saturday. The anniversary was the occasion of a visit from his father, Nathan Leopold, Sr.

The Los Angeles Times says Mrs. Lillian Spicer, mother of Lita Grey Chaplin, divorced wife of Charlie Chaplin, the screen comedian, has fled suit for divorce from Robert Spicer, whom she said she had not seen for nine years.

Local option is dead and New Brunswick now may administer the new liquor control act, Premier J. B. M. Baxter said, commenting on the supreme court's decision that the Canada temperance act was not in force in Carleton county.

Tax reduction will be the first consideration for the house after the deficiency bill, which failed last session, has been disposed of, Chairman Madden, of the house appropriations committee, declared after a call at the white house.

One hundred thousand dollars in Liberty bonds deposited in the name of H. M. Blackner, missing Teapot Dome oil witness, was seized in Washington by the government on orders of the supreme court of the District of Columbia.

Army engineer reserve supplies are $8,294,785 short of authorized quantities Major General Edgar Jadwin disclosed in his annual report. Searchlights for anti-aircraft defenses he said were the most important of the 31 items in which shortages exist.

Frederick G. Wipfs, who described himself as a former German army spy, confessed in Pittsburgh, detectives said that he sent a threatening letter to Mrs. William Thaw, Jr., demanding $5,000 after he had previously beaten a maid in the Thaw mansion.

A plan for a survey by the senators and representatives in their respective districts of the demand and needs for the building and maintenance of an adequate American merchant fleet was proposed yesterday by Representative Bloom, democrat, New York.

Friends of W. Starling Burgess, designer of yachts and airplanes, and Mrs. Elsie Janet Foss Burgess are wondering why they were remarried in the chapel of the municipal building, New York. They gave a Greenwich Village address, but could not be reached to explain the ceremony.

Three men were killed outright and another man man were fatally hurt when an automobile in which they were riding and which was being driven by Eugene Jackson of Dudley, Mass., overturned at Texas Village bridge in Oxford, Mass., Saturday.

A formal charge of murder was lodged in Newark, N. J., against Joseph Gianitti, 14-year-old Montclair boy, accused of stabbing Thomas Johnson, aged 12, Negro, a schoolmate, to death. The boy was held in the parental home to await action of the grand jury.

Notice was given at the Naumkeag Steam Cotton Mills at Salem, Mass., that the mill will close for the week of November 28 in order that the Danvers Bleachery in Peabody, owner, of Naumkeag, can "catch up" in the finishing of the unprecedented production of the mills, which has accumulated.

APPEAL FOR THE STRIKING MINERS OF PENNSYLVANIA

Plea Made by the American Federation of Labor to More Than 30,000 Local Unions in the United States and Canada—Thousands of Miners Have Been Evicted and Thousands Are Facing Eviction—They Must Have Help to Endure the Hardships of Winter.

WASHINGTON, Nov. 20—(AP)—An appeal to contribute money and supplies to the cause of the striking miners in Pennsylvania, Ohio and West Virginia to enable them to endure the "almost unbearable" hardships which winter will entail, was addressed today by the American Federation of Labor to more than 30,000 local unions in the United States and Canada.

The appeal, which also was sent to 107 national and international labor organizations, 48 state federations and 1,000 city central bodies, stated that in addition to enduring "suffering, sacrifice and starvation" in Pennsylvania, "these heroic miners and their families x xx are the victims of brutal and inhuman treatment accorded them by coal and iron police, the state constabulary and deputy sheriffs.

"Thousands have been evicted from their homes," the apeal added, and are living in barracks built for them by the United Mine Workers of America. Thousands are facing eviction. With the approach of winter their hardships will be almost unbearable and they must have help in order to endure them.

"In these desperate straits they look to us, their brothers and sisters in the trade union movement, for sustenance and support. The long-continued struggle during the summer and fall has exhausted their resources. Without funds, clothing, food or shelter they battle on with a grim determination and with an unconquerable spirit.

"The intensity and duration of the struggle constitute a test of the courage and purpose of the miners. Each day makes new demands upon their fortitude and each hour they are called upon to make new sacrifices."

Saying that 150,000 miners are on strike with 600,000 women and children dependent upon them, the appeal, signed by the executive council of the American Federation of Labor, "appeals to the membership of our great organized labor movement and to their friends asking for money, food, clothing, shoes and blankets.

"The voice of the sturdy miner whose head is bowed with grief, as he daily witnesses the suffering of his wife and offspring is in this appeal. The voice of the wife and mother begs of you to help her feed her young. The cries of the little children, huddled in barracks and temporary shacks, resound in this appeal."

STORRS COMMUNITY CHURCH DEDICATED

STORRS, Nov. 20.—(AP)—The Storrs Community church at the Connecticut agricultural college, built with funds raised by the Connecticut Federation of Church from Protestants, Catholics and Jews of the state, was formally dedicated this afternoon. The church together with the community house completed last year and which was also built by the federation of churches, cost approximately $300,000.

A crowd of 700 persons of all faiths attended the exercises and Protestant clergymen of all denominations, and Jewish rabbis sat on the platform. Rev. Harry L. Dorchester, president of the federation, declared that 25,000 persons representing 15 denominations had contributed to the fund.

Rev. Morris E. Alling, pastor of the Storrs church and secretary of the federation, also spoke.

Among the others who spoke were Rev. William F. English, of Hartford, for the Congregationalists; Rev. Frank B. Haggard, of Hartford, Baptists; Rev. Myron E. Genter, Norwich, Methodists; Rev. John F. Johnstone, Hartford, Presbyterians; Bishop E. C. Atcheson for the Episcopals and Rabbi A. J. Feldman, of Hartford, for the Jews.

WARRANT ISSUED FOR RUSSIAN NOTES FORGERS

BERLIN, Nov. 20.—(AP)—The forgery of Russian Chervonets notes to the face value of many million rubles, involves a plot with wide ramifications throughout most of the capitals of Europe. The forgeries are said to have been first discovered by the spurious currency department of the Berlin police, which, according to one report, may thereby have saved the Soviet treasury from collapse. By the cooperation of French and German police five persons suspected of being implicated have been brought to Berlin and warrants have been issued for others.

The idea of the plot seems to have been conceived by the so-called committee for the liberation of the Caucasus in Paris to smash the Soviet currency system by swamping Europe with counterfeit Russian notes. The origin of the plot dates back a year or more. It is alleged that in the summer of 1926, two Caucasian representatives went to London for the purpose of obtaining British compensation in the liberation movement through the Royal Dutch company, whose oil interests in the event free rein were given the president to name the farm board proposed in all farm relief measures.

Under terms of the McNary-Haugen bill this board would have been named by the president from selections made by the various farm organizations. This was objected to by Mr. Coolidge in vetoing the bill.

Some sentiment has arisen for a change in this provision of the bill to grant full power of appointment to the president, subject to senate confirmation.

ANNUAL CONFERENCE OF STATE LUTHER LEAGUE

BRIDGEPORT, Nov. 20.—(AP)—The Connecticut State Luther league held its first annual conference at the First English Lutheran church today. The session was attended by representatives from Hartford, New Britain, New Haven, Southington, Meriden, Seymour, Norwich and Bridgeport.

Emil Schuelke, of Meriden, opened the meeting with devotional services. The visitors were greeted by Edward G. Wilson, president of the Bridgeport Luther league. Talks by Miss Emma Heske and Rev. Armin G. Wenz, of Bridgeport, and Rev. Behrend Mehrtens, of New Haven, featured the afternoon session of the conference. At the rally services at seven o'clock, Rev. Behrend Mehrtens, of New Haven, addressed the gathering.

Officers of the state league who were present were: Adolph Pass, of New Haven, president; Miss Emma Heske, of Bridgeport, secretary and Miss Elizabeth Steisner, of Norwich, corresponding secretary. Over 50 attended the conference.

BODY OF CHARLES S. MELLEN TO BE CREMATED

CONCORD, N. H., Nov. 20—(AP)—Funeral services for Charles S. Mellen, formerly president of the New York, New Haven and Hartford railroad and the Boston and Maine railroad, who died last Thursday, were held at his home here today. The funeral was private. The service was conducted by Rev. George H. Reed of the First Congregational church, dean of Concord pastors, and the honorary pall-bearers were old residents of the city.

The body will be taken to Mt. Auburn cemetery, Boston, for cremation and the ashes will be interred here.

FEUD BETWEEN NARCOTIC PEDDLERS IN THE BRONX

NEW YORK, Nov. 20—(AP)—A score of shots, fired so rapidly as to give police impression of a machine gun battle, led detectives investigating the shooting of two men in the Bronx early today to the discovery of what they said appeared to be a feud between narcotic peddlers.

One of the victims of the spray of bullets fired from a speeding automobile said he was Nathan Brooks, 30, of Philadelphia. His wife, walking with him, was uninjured. Police found in his wife's handbag a photograph and license as a chauffeur that identified the wounded man as Benjamin Weinstein, 30, of a lower east side address in New York city. He was shot in the hip.

Police found a .38 calibre police special revolver under his body when he was picked up and upon examining his clothing found a small quantity of opium sewed in the seam of a trouser leg. He was arrested in the hospital, charged with violation of the Harrison narcotic act and the Sullivan anti-gun law.

A pedestrian, Joseph Herman, 30, walking behind Weinstein, was shot in the arm.

Weinstein, who has been convicted previously under the Sullivan law, said that he and his wife were on their way from a neighborhood theatre to meet a man known to them only as "Jack" when the shooting took place. While they waited, the car, containing several men whom Weinstein said he did not recognize, whirled into the street and a fusilade of .45 calibre bullets was fired.

CONFIRMATION OF EUGENE MEYER MAY BE CONTESTED

WASHINGTON, Nov. 20—(AP)—A contest over the confirmation of Eugene Meyer, who was appointed chairman of the federal farm loan bureau by President Coolidge last spring, is brewing in the senate with members of the farm block leading the opposition.

Opponents declare Meyer is unfriendly to agriculture and base their contentions on his administration of the war finance corporation.

Senator Nye, of North Dakota, one of the group of western independent republicans, declared today that the farm block of the senate would oppose Meyer's confirmation and would consider the result a showdown on the nature of appointees the senate would consider in the event free rein were given the president to name the farm board proposed in all farm relief measures.

Under terms of the McNary-Haugen bill this board would have been named by the president from selections made by the various farm organizations. This was objected to by Mr. Coolidge in vetoing the bill.

Some sentiment has arisen for a change in this provision of the bill to grant full power of appointment to the president, subject to senate confirmation.

KILLED WHILE ON WAY TO VISIT UNDERTAKER

OMAHA, Neb., Nov. 20.—(AP)—A priest who was to have had dinner with an Omaha undertaker lay dead tonight in his host's chapel, the victim of an automobile collision that claimed two lives.

Father Michael Bor, 65, retired priest of Weston, Neb., who was on his way to Omaha to visit Frank J. Janda, owner of an Omaha funeral home, when he was killed. John E. Donovan, Omaha, well known here as a baseball and football player was the other victim.

The cars collided at a point where the driver's views are obstructed by cornfields.

HURLED A FLAT IRON AT WOMAN NEIGHBOR

NEW HAVEN, Nov. 20—(AP)—When Goldie Smith and William Holmes, of 6 Factory street had a falling out, William hurled a flat iron at Goldie which left its mark on her skull and Goldie retaliated by sticking William with a sharp instrument of some sort, according to a police report made tonight.

William was taken to New Haven hospital by a friend and at first refused to say how he had been wounded but finally told the authorities that "a broad" stuck him. The police were notified and picked up Goldie. Both are charged with breach of peace.

OBITUARY

J. C. Hemphill

ABBEVILLE, S. C., Nov. 20—(AP)—J. C. Hemphill, veteran South Carolina newspaper man and a former first vice president of the Associated Press, died here today after an illness of several months.

Mr. Hemphill joined the staff of the Charleston News and Courier in 1880 and was connected with that paper 30 years, becoming editor in 1888. The simplicity and humor of his editorials gained him a wide reputation.

He later served as editor of the Richmond Times Dispatch, the Charlotte Observer and the Spartansburg Journal, and for a time was a member of the New York Times staff. He became first vice president of the Associated Press in 1909 and during that year and the next delivered a series of lectures on journalism at Yale.

WILLIMANTIC

Office 824 Main Street. Telephone 1321-2.

TWO HURT IN AUTO CRASH AT MANSFIELD

(Special to The Bulletin.)

WILLIMANTIC, Nov. 20.—Two people were hurt in a spectacular automobile crash at the junction of the Mansfield depot and Stafford Springs—Willimantic highway near the Mansfield state training school Saturday forenoon. Mrs. Mary Ouellette and her little daughter, Dora, of Chicopee, Mass., were injured. The little girl was taken to St. Joseph's hospital, where she was treated for bruises on the abdomen and on the back of the head. She was resting comfortably today and may be discharged Monday. Mrs. Ouellette was treated at the Mansfield hospital for bruises and a blow over the eye. The party was coming to this city to visit relatives. Details of the accident and the names of the drivers could not be determined today due to the absence from the Stafford Springs barracks of Officer Daley, who conducted the investigation. It was learned from Justice of the Peace George H. Andrews, of the Mansfield town court, that the drivers had been notified to appear before him Monday evening. A Dodge and an Essex car figured in the accident, the first named machine turning over about four times and resting on its top.

The Essex car was resting against a stone wall. It was said that a woman, holding a small child, was thrown from one of the cars a distance of several feet. She and the infant escaped injuries.

Mrs. Maria Chapman Arnold died at her home, 156 Prospect street, Friday after a three weeks' illness. She was the widow of the late Ansel Arnold, a prominent local merchant and the first president of the Board of Trade. The deceased was a daughter of Horace McKnight Chapman, a former warden of the borough of Willimantic. On her father's side, Mrs. Arnold was a lineal descendant of Robert Chapman, who came to this country aa deetled in Saybrook in 1635, and on her mother's side, she was a lineal descendant of John Bartlett, one of the first settlers of Windsor. She was born January 30, 1849, and is survived by two sons, William A. Arnold and Louis H. Arnold, both of this city. Mrs. Arnold had a most pleasing personality and was possessed of a generous and cheering disposition which endeared her to a host of friends.

AUTO LEAVES ROAD AND CRASHES INTO HOUSE

(Special to The Bulletin.)

WILLIMANTIC, Nov. 20.—The home of Louis Schlehofer at Mansfield Four Corners on the Storrs-Mansfield Depot highway was partially wrecked about 11 o'clock Saturday night when run into by a Packard touring car operated by Robert Cunningham, of Malden, Mass. The machine was considerably damaged and the damage to the house was estimated at about $400. Cunningham was arraigned before Justice of the Peace George H. Andrews of the town court. He explained that he was traveling at a moderate rate of speed and being unfamiliar with the road he did not foresee the danger of a right angle curve in the highway. He further claimed that another machine coming from the opposite direction made the curve at a fast rate and he was forced off the highway. Justice Andrews and Grand Juror Cardeton P. King made note of the negligence of the state in not having proper warnings of the treacherous curve. The case was nolled on payment of the costs of $14.65. Cunningham was taken before the court by Officer Starkel, of the Stafford Springs barracks.

Several of the old time patented remedies were scored as being harmful in a discussion of Medical Temperance conducted by the local W. C. T. U. The discussion revealed much of interest concerning the old medicines. The meeting was in charge of the president, Mrs. Ida Pegrum. Mrs. Carrie Griggs reported her visit to the Newington Home for Crippled Children. At the present time the local branch of the Union is packing a box for flood sufferers and another afghan is being prepared for a tubercular patient.

The institution of Yembo Sanctorum, local branch of the Ancient Mystic Order of Samaritans, which is to be held here December 9 and 10, will be an interesting program, according to predictions of arrangements now being made. Various sanctorums in New England have accepted invitations to attend and at least 1000 visitors are expected from such places as New Haven, Hartford, Springfield, Boston, Providence, Deerfield and Pittsfield, Mass.

The 106th convention of the Willimantic Christian Endeavor union, which was organized in 1858, was held with a large attendance with afternoon and evening sessions in the Mansfield Center Congregational church Saturday. About 100 were present in the afternoon and there were over 200 in attendance in the evening.

The Columbia town school committee has voted to grant a petition for the establishment of a night school for alien adults, it was announced today by Frank P. Potter, chairman of the committee. Sessions will be held in the Center school and will be under supervision of Supervisor Levi T. Carrison, of this city, who will select a teacher.

Mrs. Robert Skilton Battye died in a Hartford hospital at eight o'clock Saturday morning. She had been a resident of Mansfield Depot for 15 years and had been employed with her husband at the State Hospital and Training school. She was a devoted member of St. Mary's church, of Coventry. Besides her husband, the deceased leaves her father, John Skilton, and two brothers, Edward and John Skilton, of South Coventry. She was born in Hartford.

There was a slight collision of automobiles at the junction of Union and Main streets Saturday afternoon when Mrs. Yvonne Rack, of North Windham, drove her car out of Union onto Main street and it was run into by an Essex sedan, operated by Miss Rose Bergeron, of Willowbrook street, this city. According to the report filed by Officer Bombria, the North Windham woman neglected to give a hand signal. There was no damage.

Real estate transactions recently filed at the officer of Town Clerk Frank P. Fenton, show the following transfers of interest: William S. Hungerford, of Rocky Hill, to Harry S. Bond, of aHrtford, two tracts of land, one of 14 acres with buildings and one of one-quarter acres, located on the highway between North Windham and Windham Center; Harry S. Bond to Charles R. and Edythe Hazel Goodyear, of Windham, the same properties mentioned above, and the re-sale by the latter two purchasers to George F. Burns, of East Hartford; also Jesse Wilcox to Walter F. Hauschild, tract land on West Main street; George Buck, tract of land on east side of Walnut street to John B. Harkey; Richard J. Holmes, one quarter acre, to on Babcock

ham, to Jeremiah C. Healy; and Alice Bates to Estelle M. Olmstead, of Wethersfield, land and buildings on Zion Hill, Windham Center.

Mrs. Alice Pulver, of Bridgeport, department inspector, conducted the annual inspection of Mary Todd Lincoln Tent, No. 15, Daughters of Union Veterans of the Civil war at a meeting held in G. A. R. hall Friday evening President Mrs. Florence V. Williams was in charge of the session. Department Junior Commander James Haggerty, Past Department Commander Frederic Oatley, of Rhode Island, and members of Francis S. Long Post; Department President Mrs. Augusta Ranney, of Hartford; Department Senior Vice President Mrs. Jennie Newbury, of Norwich; Past Department President Mrs. D. Louisa Atterbury, of Norwich, and six members of Clara Barton Tent No. 9, of Norwich, were among guests. The meeting was preceded by a supper at the Nathan Hale hotel.

Andrew Ogozalek, 43, proprietor of a meat and grocery store at 133 Main street, was placed under bonds for his appearance in police court Monday to answer to a charge of keeping liquor with intent to sell, as the result of a successful raid at his place about 9:30 o'clock Saturday night.

The timely use of a pulmotor saved the life of Burton A. Clough, 54, of 58 Lebanon avenue, Saturday night, from gas asphyxiation. The man had come for supper and smelling gas, he went down the cellar to investigate. After a brief time he was called but made no response and members of his family rushed to the cellar to find him lying unconscious. Dr. Samuel J. Turcotte was summoned and upon learning the man's condition, he called the fire department. Assistant Chief Michael J. English and Hoseman William L. Smith rushed to the house and by use of the pulmotor revived Mr. Clough within 15 minutes.

New officers of Willimantic Lodge, No. 187, American Benefit Society, who were recently installed by Mrs. Carrie Hall, of Waterbury, supreme deputy, are: president, Jennie Randall; vice president, Elizabeth Daley; orator, William Lonergan; secretary, Adelaide Cole; collector, Joseph Steiner; treasurer, Marie Steiner; chaplain, Marie Steiner; marshal, Annie Peters; warden and sentry, Eugene J. Randall.

A delightful party in honor of their approaching marriage was given at the Nathan Hale hotel Saturday evening for Miss Eleanor B. Moriarty and Gerard E. Loisell. The presentation of a handsome smoking stand was made, Mr. Loisell remarks by Ralph B. Gates. Dancing to music by a three-piece orchestra and refreshments were enjoyed. Guests came from Hartford, Norwich, Weston, Me., and this city. Vaudeville acts were given by members of the Ray Mar revue. The arrangements were made by Mr. and Mrs. George L. Shepaum.

Miss Marjorie Bradford, of Putnam, assistant clerk of the Windham County superior court, was in this city Saturday afternoon to examine applicants for citizenship papers. Several received either first or second papers.

The local drive of the American Red Cross for flood relief has been successful and will be continued during next week, it was announced today by Chairman James J. Lee, of the local membership.

Russell, four-year-old son of Mr. and Mrs. Louis Barbero, of Lewiston avenue, has recovered from scarlet fever and the quarantine lifted from the home.

Engine Company No. 1 was called out shortly after nine o'clock this morning for a fire in the cellar of the residence of Dr. Samuel J. Turcotte, at 321 Jackson street. Pieces of cloth on the furnace pipe had caught fire and some of the woodwork was charred. The blaze was extinguished with chemicals and the damage was considered slight.

At a house-warming party given in their new home on North street, by members of the faculty of the State Normal school, Principal and Mrs. George H. Shafer were presented with a beautiful victrola.

The operator's license of Joseph A. Duprey, of this city, has been restored according to a notice received by Police Chief Thomas F. Grady.

A veritable caravan of automobiles bound for the Yale-Harvard football game at Cambridge, Mass., went through this city Saturday. A special train of seven coaches of fans made a ten-minute stop here in the forenoon.

Mrs. Helen Bosse Cummings and Miss Catherine Wheeler attended the meeting of the Eastern Connecticut Smith college club at the home of Mrs. Anna Mead Lee and Miss Estella Mead in New London Saturday afternoon.

Mr. and Mrs. Byron M. Rich, of Rome, N. Y., who have been guests of her mother, Mrs. Sarah B. Pendleton, of Windham Road, have gone to visit relatives in Providence and Worcester, Mass., before going to St. Petersburg, Fla., for the winter.

Mr. and Mrs. Daniel A. Shea and daughters, Eleanor and Betty, and Mrs. Harry D. Williamson, of Providence, R. I., were week-end guests of Mrs. Michael Moriarty.

Mr. and Mrs. E. C. Alexander have returned from a trip to Hotchkiss school at Lakeville and the northern part of New York state.

Miss Margaret Prue, R. N., returned Saturday from New Haven where she has completed a course in laboratory work at the Yale Laboratories.

John E. Taber and daughter, Miss Esther Taber, entertained Mr. and Mrs. George H. Waterous and family, of New Haven, for the week-end.

Miss Katherine C. Mooney has been entertaining Mrs. G. B. Gray and son, Harold, of New London.

Mr. and Mrs. Raymond A. Parker attended the Yale-Harvard game at Cambridge, Mass., Saturday.

EAGLEVILLE

Mrs. Edward Warren, Mrs. Estella Taylor, Adolf Warren and Walter Adams were recent Hartford visitors.

Ralph Maran of Windham spent the week-end with his cousin, Paul Hamer.

Sheriff and Mrs. F. O. Vinton spent the week-end with Mrs. Vinton's sister, Mrs. Brooks in New London.

Mr. and Mrs. William Converse entertained friends from Somers Sunday.

Mr. and Mrs. Irving Price have returned after spending a few weeks in Rhode Island.

Recent guests of Mr. and Mrs. James W. Green were Mr. and Mrs. F. M. Chadwick of Storrs, Mr. and Mrs. Martin Acunto of Bridgeport, and Mr. and Mrs. Cornell Green, Jr., of Spring Hill.

Mrs. Patrick Bruen and children left Wednesday for New York state, where they will make their home. Mr. Bruen is employed there.

Mr. and Mrs. Willard Tew and Mrs. Ethel Hart motored to Vermont Sunday. Mrs. Tew and Mrs. Hart returned home Monday.

Week-end guests of Mr. and Mrs. Edward Warren were Mr. and Mrs. Wallace Lillibridge of West Hartford, Mr. and Mrs. Carl Goodman and children of East Hampton, Mr. and Mrs. Carl Warren, and Miss Anderson and a friend from New Britain.

WESTERLY

LOCAL MAIL CARRIERS GUESTS OF PAWTUCKET BRANCH

(Special to The Bulletin)

WESTERLY, R. I., Nov. 20—Westerly letters carriers, L. Ward Alger, Edward Montague, Michael Healy, John Lynch, Nicholas Craddock and Eugene O'Neil, motored to Pawtucket Saturday evening to attend the banquet and silver star presentations to four veteran letter carriers. The host for the program with dinner, speakers and entertainers lasting from 7 to 12 p. m., was Pawtucket branch, No. 55, National association of letter carriers. Among the 250 in attendance at Knights of Columbus hall were Rhode Island Senator Peter Goelet Gerry and Congressmen Clark Burdick and Louis Monast, National Carriers' President Edward J. Gardiner of Muncie, Ind., Vice President John A. Foley of Boston, Postmaster Burgess, president of the Pawtucket chamber of commerce and Capt. MacGregor of the Narragansett Power Co. The toastmaster was Edward J. Theroux. The meeting was attended by letter carriers from New Bedford and Fall River, Mass., Newport and Woonsocket, R. I. The Westerly carriers left Saturday afternoon at 3:30, returning home shortly before 4:00 a. m. Sunday. On the return home the Westerly party was stopped twice and given a once-over by both Pawtucket and Rhode Island state police. On Watch Hill road they found in the middle of the road a stalled auto which had gone bad and was being pushed along by frost fishermen and the entire party was given the "third-over" by Lieut. Champlin and Officer Curtin of the Westerly police force.

BIG NEW MOTOR PUMPER ARRIVES TO REPLACE OLD ONE

(Special to The Bulletin)

WESTERLY, Nov. 20—The Ahrens-Fox motor pumper of 1,000 gallons capacity, to replace the 800 gallon pumper destroyed in the fire of April 30 last, arrived in Westerly on Saturday by freight from Cincinnati. Saturday afternoon it was taken to the Rhode Island garage and later will be kept at the Marrone garage on Main street, where other fire apparatus of the Westerly fire department is housed until the new central fire station on Union street is completed. Sunday morning the pumper was taken to the quarters of the P. S. Barber Hose company in Pawcatuck for inspection by the Pawcatuck fire fighters. The pumper will be put in readiness for the fire underwriters' tests which are scheduled to be held Tuesday.

At the home of Mr. and Mrs. William Maxwell, 16 William street, at 4 p. m. Saturday, Miss Catherine P. Gavitt, daughter of Alexander R. Gavvitt, and John Sutcliffe, son of Mrs. Janet Sutcliffe, of South Broad street, Pawcatuck were married by Rev. G. Edgar Tobin, rector of Christ Episcopal church. Mrs. George Reiniger of Boston, a sister of the groom was matron of honor. The best man was a brother of the bride, Alexander R. Gavitt, Jr. The bride was given in marriage by her father. The bride's gown was of white satin with full skirt and tight bodice with trimming of lace. She wore a tulle veil caught with orange blossoms. Her shower bouquet was of bride roses and lilies-of-the-valley.

The matron of honor was gown in blue taffeta with ornaments of silver and tulle. She wore a hat to correspond and carried pink roses. At the conclusion of the ceremony a reception was held. Mrs. Maxwell and Mrs. Sutcliffe assisted in receiving. After a short wedding trip Mr. and Mrs. Sutcliffe will reside at their newly built home on South Broad street. The wedding decorations of pink and white chrysanthemums, palms and ferns, were in charge of William F. Gavitt, a brother of the bride; a twin brother John Gavitt, student at Connecticut State Agricultural school at Storrs, was present also.

Miss Rosolia Hope Delude, formerly of Wauregan, and Frederick Mario Gropelli, son of Mrs. Caesarina Gropelli, of 37 Oak street, Westerly were married Wednesday last in Westerly by Rev. Arnt L. Schoning, pastor of Broad Street Christian church.

The following real estate transfers have been recorded in the office of the town clerk, Nov. 18. Pantagiota P. Haveles, of Pawcatuck, to A. Clifford Holdsworth of Providence, lots Nos. 166, 167, 168, 169, 170, 171, 172 and 173, Melrose Heights, with restriction that no dwelling be erected to cost less than $3,500.

A. Clifford Holdsworth to Pantagiota P. Haveles, of Pawcatuck, land on the west side of Spruce street extension, with buildings and improvements.

Westerly Realty company to George Quattromani, land at Pleasant View, lot No. 19, plat of property of Charles Fontana et al, with restriction that a house to cost not less than $1,500 be erected.

Nov. 19. Lease. Walter S. Price to George W. Hoxie property on the east side of Bay street, Watch Hill, for three years, Oct. 11, 1927 to Oct. 11, 1930.

Byron Wilcox, son of Judge and Mrs. William A. Wilcox of Pawcatuck, having completed his duties for the Western Electric company in Mexico, writes his parents that he has arrived safely at New Orleans, where he will be employed for some time.

The Sunday morning accommodation train on the N. Y., N. H. & H. R. R., due in Westerly from New Haven at 7:29 a. m., was somewhat delayed in leaving for as the train pulled into the Westerly station Baggagemaster Edward W. Pitcher noticed a blazing hot box on the forward truck of the third baggage car. He notified the train crew and on orders the car full of baggage and express for Boston was cut out and left in the freight yard. The hot box had developed after the train left New London and timely discovery prevented more serious trouble. At the end of the Saturday rush of train service east-bound for Boston and the Yale-Harvard football game, a broken rail was discovered between Wickford Junction and Davisville, R. I., the last of the special trains and the local accommodation was sent by on track No. 1.

Under the laws of the state of Rhode Island the Casmorfont Realty company of Westerly has been incorporated with capital stock of $15,000, with the following officers, President Thomas H. Morrison; secretary, Charles L. Fontana, treasurer, William H. Casey. The company has purchased land in the town of Charlestown, R. I., extending from Charlestown Pond to the Atlantic ocean beyond East Beach, Quonochontaug, with long ocean front.

The annual pig supper of Westerly Masonic club, No. 176, Farquhar Smith president, will be held this year Wednesday evening, Nov. 30th. The committee of arrangements is F. Smith, T. E. Robinson and T. Samuels.

Jessie F. Hakes of Baltimore, was a week end visitor with his father, Harlan P. Hakes, of the Potter Hill road.

Misses Margaret S. and Helen Louise Buffum left Westerly Saturday morning on the Colonial express for New London, to proceed later to their summer home at Tampa, Fla.

Mrs. Ada G. Burdick of Brookline, Mass., formerly of Pawcatuck, was a Westerly visitor the past week end.

Misses Mabel Cook and Georgia True, of Providence, visited Westerly friends over the week end.

Selectman John Erlhance of Mystic went to Boston to attend the Yale-Harvard game.

Capt. H. Russell Burdick was in Auburn Friday evening in attendance at the installation ceremonies of recently elected Rhode Island department state officers.

About twenty-five Westerly football fans made the trip by train to Boston for the Yale-Harvard game.

MYSTIC

A marriage of local interest will be solemnized in St. Mary's church, Jewett City, this (Monday) morning at 9 o'clock when Miss Edna A. Sharkey, daughter of Mr. and Mrs. Belo Sharkey and Louis H. Ravenelle, son of Mr. and Mrs. Joseph Ravenelle of Mystic, are married. Rev. J. J. McCabe, pastor of the church, officiating. Miss Margaret Fox of Sterling will be maid of honor and Leo Ravenelle, brother of the groom, will be best man. There will be singing by Mrs. Neil Garaud of Jewett City, a cousin and by Treffly A. Morin of Mystic, an uncle, the latter singing Because. A reception will be held at the home of the bride's parents after the ceremony. Following a wedding trip Mr. Ravenelle and his bride will be at home after December 1st at Mystic. The bride has been a popular member of the Aspinook office force and was recently tendered a miscellaneous shower by her friends. Mr. Ravenelle is employed by the Rossie Velvet company. Many relatives and friends from Mystic will attend the wedding and reception.

The fiftieth annual meeting of Columbia association of Baptist churches was held with Calvary Baptist church, Washington, D. C., November 14 to 17. Wednesday evening Rev. Dr. Joseph J. Muir, chaplain of the senate since 1931 delivered an address. At 2 a. m. the next morning he died of heart trouble. He resigned the pastorate of Temple Baptist church in 1924 after 35 years of service. He was the senior Baptist pastor and known as the dean of the Baptist denomination.

William Allen Wilbur, dean of George Washington university, a former Mystic boy and owner of a summer home here, is chairman of the executive board of the association and delivered an address on Fifty Years of Columbia Association History just before Rev. Muir delivered the closing address Wednesday evening. Dean Wilbur went to Washington, D. C., in 1895 and has been connected with the university since 1897, having served as dean for two years. He is a member of Calvary Baptist church and teaches a large class in the Sunday school. Dec. 18, 1889, he married Hannah Knapp, daughter of the late Rev. Samuel J. and Sabina Packer Knapp of Mystic. They have a son and a daughter.

The Friendly League of the Baptist church gave an amusing entertainment and held a sale in the vestry of the church Friday evening. For The Peddlers' Parade, at eight o'clock, Mrs. C. W. Gildersleeve commenced the march and the two doors opened and the marchers one from each door met in the center aisle and went around twice and the band was Mrs. Artis Stoddard a poor "widdy" with fourteen destitute looking children. They all went to the platform and sang and then each in rhyme recited about the wares for sale. Harold Thorp with his wagon of oranges and bananas was a typical street peddler and his rhyme was first class. Mrs. Stoddard sang hers surrounded by the 14 children and had a basket of pears and apples. Guy Frances as a blind begger playing an accordion received many pennies in his cup. Dr. M. Benoit was a Civil war veteran selling pencils and John Paton with his hot dogs was realistic. Others had pies, cakes, rolls, doughnuts, cream puffs, candy, peanuts, pop corn, etc. George Griswold and Seymour Stoddard, ice cream cone peddlers, recited together and quickly sold out as did all the others. Misses Dorothy Gray and Lucia Allyn sang a flower song. Mrs. Gildersleeve was planist for the evening. Others participating were, Mrs. Helen Wilson, Mr. and Mrs. William Van Pelt, Mrs. Guy Frances, Franklin King, Richard Bennett, Mrs. Harold Thorp, Mrs. Russell Potter, Mrs. Chester Chapman, Miss Bessie Heath.

The Connecticut Baptist Monthly just out contains the prize essay on "What Storrs Meant to Me," by Betty Wheeler, daughter of Mr. and Mrs. Albert L. Wheeler of West Mystic avenue. It was delivered at the Baptist convention held in Hartford, Oct. 19.

The Parent-Teacher association of West Mystic school held a cake sale Saturday afternoon in the John Branch and Son store.

Mrs. Elliott Peabody is visiting Mrs. Addison Scofield.

Felix Hulzer has moved his family from Old Mystic to the Flynn residence, Prospect street.

Mr. and Mrs. Thomas Crosley have moved to Boston where they formerly lived.

The Ladies' Aid society of St. Patrick's church is to omit its meeting this week owing to Thanksgiving.

The W. C. T. U. has postponed its meeting this week.

Mr. and Mrs. Warren Chapman are keeping house in the upper apartment of the former J. W. Chapman house, High street.

Mrs. Mary H. Haley has closed her summer residence on Ashby street and has returned to Brooklyn, N. Y., for the winter.

Miss Mary Connors, daughter of Mr. and Mrs. John J. Connors celebrated her fourteenth birthday Saturday afternoon.

Miss Dorothy M. Whiting, daughter of Mr. and Mrs. Herbert Whiting of Old Mystic and Lester L. Smith of Noank were married at the home of Rev. B. U. Hatfield Friday evening at 7 o'clock. Miss Ellen Watson and N. L. C. Brown were the attendants. They left for Washington will live in Noank.

Mrs. David M. Bennett returned on Friday from New York.

Mrs. Thomas Trevena has returned from Boston.

The church school workers' conference of the Baptist church is to be held this Monday evening.

NOANK

Charles C. Welch has a white bull dog named Spot. When taking his auto to the mill to do his day's work the dog was in the back seat. His master tried to send him home twice but Spot would not leave the car without a watchman. The dog must know that auto thieves are around this section and he was faithful to his master. Besides he is trained. His master will give him a penny and he will go and buy his own candy. Put a ball on his nose and quick as a flash he will have it and sits up for his dinner. If a noise is heard around the house Spot is right on the job, barking until his master gets up and scares away the night prowler. Mr. Welch said to friends that he had been offered $300 for the white dog but money could not buy a pet after the time spent training him.

Lester L. Smith of Noank, son of Mr. and Mrs. John Smith, and Miss Dorothy Whiting, daughter of Mr. and Mrs. Berton Whiting, of Old Mystic were married Friday at the home of Rev. B. U. Hatfield, at West Mystic. Nelson Brown of Noank and Miss Eleanor Watrous of Mystic attended them. The bride wore a brown traveling suit with hat to match. Mrs. Smith is a teacher in the local school. Mr. Smith is proprietor of the Noank waiting station and popular in the village. They left on an automobile trip to Washington. On their return a newly furnished home on East Main street await them.

Boat Baby owned by the Brocky Bros., had a bent shaft. They kept on fishing with it but recently, as the boat was tied at the dock and was leaking, Mate Alden Brocky got on the pumps and worked for one and a half hours to save the boat from sinking. At Roger's yard the Baby was hauled out on the ways Friday afternoon and Sam Fish started to find the leak and fix it. It will take a week before the boat will be ready for flat fishing at Montauk.

The Daughters of America held a two nights' fair in their hall on Elm street. Large crowds attended. An entertainment was put on and proved a success. Dancing was enjoyed. Geyer's Smiling Four orchestra of Mystic, played. Many from out of town were present. A hat sale made fun, when hats from 1888 to 1927 were the style.

The Young fishing fleet is tied up at the Pachering house dock for a few days on account of rough water and wind. The fishing men keep busy by working on their nets, while others paint their boats.

The West View Bowling team members have tackled their old rival Prospect Hill Stars, for the best two out of three matches. Friday evening at the Tavern Lefty E. Bogue the 300-pin sharp for West View made a score of 297. But Prospect Hill team had a mystery man, Brady Murray and he made a sensation with his under-handed throw and was high man for the evening, rolling 300. The Prospect Hill Stars won the first match by 50 pins. The referee was W. Lamphere. Doughnuts and coffee were passed around. The stars for West View were Lefty E. Bogue and M. Smith for Prospect Hill team, Brady Murray and Jack Lawson.

John Camerey has returned from Providence.

H. Robertson was in Saybrook a few days recently.

Sidney Butson was in Essex Friday.

STONINGTON

In the Stonington town court Saturday morning, before Judge William A. Wilcox, J. H. Chevers, of Arlington, Mass., was charged with failing to grant right of way. His special demurrer was overruled. The complaining witness was Walter A. Curley, of New London. The defendant testified in his own behalf. He was found guilty and fined $5 and costs of $13.20. He took an appeal but later withdrew it and paid his fine. He was represented by Attorney Benjamin H. Hewitt. The case was the result fo an accident, Nov. 13th, on the Stonington-Mystic highway.

S. E. Rogers, aged 20, of New London, was charged with failing to grant right of way. His father, Samuel Chester Rogers, was appointed guardian. He pleaded guilty and was fined $5 and costs of $11.46, which was paid. This was the result of an accident at the corner of Water and Williams street, Stonington, on Friday, at 4:30 p. m. Rogers, driving a truck owned by Leon E. Taylor, of 247 Summit street, Norwich, crashed headon into a Ford sedan driven by William Emerson, of Stonington, badly damaging the Ford sedan. Mr. Emerson, who was attended by Dr. eal, was found injured internally. The Ford was taken to a local garage for repairs.

Albert Stickney, of New York, spent the week-end at his home on Wamphassuc Point.

James Smith left Saturday for New York, where he will spend the winter.

At the K. of C. whist Friday evening in the K. of C. home, the prizes were won by Mrs. Beatrice Tillotson, Miss Betty Walsh, Manuel Victoria and Frank Cidale. The society plans to conduct another whist and dance later.

Mrs. C. M. Williams, of New York, is spending a few days at her home.

The Daughters of America are to hold their meeting Tuesday night.

The Stonington Players' club has chosen the following officers: Secretary and treasurer, Ernest L. Duke; publicity manager, Norton Brainard; electrician, Fred Burk; stage director, Mrs. Frank D. Stanton; property manager, Miss Wilhelmina Demicks; pianist, Victor Johnson; violinist, Miss Eleanor Pontray, Miss Constance Joseph, Miss Anna Wilbur.

Mr. and Mrs. H. A. Myers leave today (Monday) for Florida where they will spend the winter.

MANSFIELD DEPOT

Mrs. Robert Baggs and son, John, motored to Hartford Tuesday to visit Mr. and Mrs. William Baggs.

Mrs. E. B. Thompson and children, Merritt and Gladys, spent Wednesday in Hartford.

Mrs. Ida Smith, Mrs. E. B. Thompson and son, Merritt, motored to Palmer, Mass., on a recent evening to visit Mrs. Smith's son and his family.

The Ladies' Aid society met at the chapel Thursday and tied off two quilts.

Rev. and Mrs. Howell are occupying the parsonage.

Mrs. Stella D. Dodge of Storrs called on Mrs. Harold Hansen Thursday.

The Tubridy-Weldon Co.

WILLIMANTIC, CONN.

Our 20 Per Cent. Sale

CLOSES SATURDAY NIGHT

NOVEMBER 26th

Select Your Needs From the Following List and Save

20 Cents On the Dollar

FUR COATS
CLOTH COATS
CHILDREN'S COATS
SILK DRESSES
JERSEY AND TWILL DRESSES
CHILDREN'S DRESSES
HOUSE DRESSES
COSTUME SLIPS

FUR LINED KID GLOVES
KID AND FABRIC GLOVES
SILK HOSIERY
SILK AND WOOL HOSIERY
SILK UNDERWEAR
RAYON UNDERWEAR
KNIT UNDERWEAR
CORSETS — ENSEMBLES

COSTUME SLIPS
CORDUROY ROBES
SILK AND RAYON KIMONOS
RAYON BLOOMERS AND STEP-INS
RAIN COATS
UMBRELLAS
BAGS AND PURSES

Mrs. Sweet, demonstrator for the P. N. Practical Front Corsets, will be with us several days to aid you in the selection of your garment.

You can be fitted to the following: BON TON — ROYAL WORCESTER — P. N. PRACTICAL FRONT — MODEL ENSEMBLE — CAMP — LA RITE — VENUS — MODART — at a saving of 20 cents on the dollar.

DY-O-LA DYES

A sprinkle of Dy-O-La in cold water, a dip, and it's done. Any shade. 15c at dealers.

TINT Lingerie

Ain't It a Grand and Glorious Feelin'? : : : : By BRIGGS

OLD GOLD

The Smoother and Better Cigarette

...not a cough in a carload

© 1927, P. Lorillard Co., Est. 1760

Ad. No. 517 P.O. 4285 "When your best" News 4 col. x 125 li. 11-7-27

DANIELSON

SEARCH OF POND FAILS TO REVEAL BODY

(Special to The Bulletin.)

DANIELSON, Nov. 20—The week end observation and search of the mill pond at Wilsonville and stretches of the river below that failed to locate the body of the young woman who may have gone to her death when the automobile of Jerome V. Sheldon plunged through a guard rail and into Keegan's mill pond on the eve of Armistice day. Incidentally, so many days have elapsed since the accident occurred that, unless it is entangled in something at the bottom of the pond or stretches of the river below, it should have risen to the surface by today.

Failure to recover the body, not through lack of effort to locate it, by any means, has strengthened the conviction of a great many people that there is no body in the water, and that Sheldon was alone when he met death. That viewpoint, and those who still believe a girl went to death with Sheldon and was swept out of his closed car through an open window when it plunged into a mill pond, will have to await the passage of time for decision. As a matter of fact, no one, insofar has been learned, knows anything about it, and everyon has an opinion.

Even after the mills were closed Saturday noon and the water drawn down to the possible minimum there was so much water and such a swift current that state officers from the Danielson barracks were unable to make as detailed a search as they desired. If there is a body in the mill pond or in the reaches of the river below and it is not entangled on the bottom of the stream, it should rise to the surface. The time is up for such a noccurrence.

Red Cross workers were resting on their arms here this afternoon, awaiting the coming of Monday and the final day's effort to put the annual enrollment campaign over the top with a rush. It is forecasted that they will do that. Saturday's efforts were productive of a very considerable success toward that end. Something more was done today when Tri-Y girls were on duty at some of the churches in the borough. Today's work is to be followed up with special activity on Monday. That's the last day of the campaign, which is well organized and which has brought commendable results.

William Boulay was at his home in Putnam today, nursing cuts and bruises he received last night while roaming around the crowded state highway near the state police barracks without such lights as the motor vehicle department requires of those who drive cars. A machine driven by Jesse Burgess of this town knocked Boulay out of the traffic picture. It did not appear today that his injuries are of a serious nature.

Saturday morning the funeral of Adelard Ducharme was held from his home in Plainfield with services at St. John's church in that place at 9 o'clock, many relatives and friends attending the solemn high mass of requiem. Burial was in St. John's cemetery. L. E. Kennedy was in charge of the funeral arrangements.

At the end of the month Men's clubs of various churches in the town of Killingly are to assemble for a Fellowship banquet to be held at the Westfield Congregational church. Plans for the event are well advanced, and it is expected to bring together more members of the various interested churches in town than have been assembled on one occasion of the sort in years.

A motor truck that was wrecked weeks ago and that belongs to a Yantic concern has been left to block a roadway near the tracks of the New Haven road leading north from Franklin street near St. James' school. The truck was struck by a train when wrecked. It blockades a convenient way, and there really seems an excuse to inquire just why it is allowed to remain where it is to be a nuisance to everyone who happens to want to pass that way with a motor car.

Young America, including some members of the Danielson organization of Boy Scouts, went over to Providence Saturday to watch the Brown-New Hampshire state football game, the arrangements for which outing involves honorable mention of Danielson's Rotary club in making the arrangements.

The northeast and northwest corners of Main and Academy streets are destined for a development, that will greatly enhance the appearance of Danielson during the coming year, with operations to the end mentioned starting in the spring. The Brooklyn Savings bank is to build a fine structure on one corner and Nathan Blumenthal has plans for an attractive new structure to go on the corner just across the street. The investment and construction cost of the two new buildings will represent between $150,000 and $200,000.

This is one month that has confounded the long distance weather prophets—plenty. It should ruin them, but why hope? Floods, summer temperatures, shifting to winter this morning—and not a word about it. Make your own forecasts. You can't lose. There's nothing to loose.

Anson Smith's orchestra plays at a Thanksgiving Eve midnight frolic in state armory Danielson, 12.30 a. m. to 4:30 a. m. Saturday, November 26, in armory. Bob McDonald's orchestra, Pawtucket.—Adv.

Native turkeys for Thanksgiving—and they are not abundant—are to come into the market at an average price of 75 cents a pound. One learns that by telephoning about to inquire what growers are asking for them.

Mrs. Mary Taylor of Webster spent the week end with relatives here, returning to her home today.

Be careful if you ride the highways and by-ways of Killingly. The roads are not so good right now. Washed out gutters—new ditches, in fact. Disaster lurks for those who do not watch out.

Thanksgiving services today were incident to the coming of the great New England holiday, which will be largely observed without church services in this town and given over to family reunions and all the happy circumstances that go with them.

Kiddies itching to try out their skates, had a real temptation this morning, when the temperature dropped down to 18 degrees—low mark of the season—and brought a dangerously thin film of ice to coat all the smaller bodies of water in this territory.

The infant son of Mr. and Mrs. Raymond Boulaid was buried in Holy Cross cemetery Sunday afternoon. Rev. Antheleme Mollard, M. S., conducting the committal service. Louis E. Kennedy conducted the funeral arrangements.

There is the promise that the Service battery will have a basketball team the coming winter, playing games at the state armory.

All of the manufacturing plants of this town are to close Wednesday night next for the observance of Thanksgiving day.

Electricity continues to displace all other sources of power for the operation of mills and other concerns using power of one kind or another in Danielson, and the water power of the town, in a degree, is being employed to help in the generation of the strange force.

George A. Sarazen of Fall River was a visitor with friends in Danielson over the week end.

Mr. and Mrs. Gaston A. Maindon were visitors in Providence on Sunday, with guests.

The fact that building costs are falling need not be taken too seriously in Danielson. As a matter of fact, it may serve to revive the local building boom and induce those to come in who have been holding out for lower construction costs.

More or less enthusiastic, if worn out, contingents of Yale students, used the route through Danielson today to motor back to New Haven after their football teams had chewed up John Harvard at Cambridge Saturday.

Ladies' gold wrist watch lost with initials D. F. L. Finder please notify Mrs. U. LaFrance, Central Village. Reward.—adv.

Monday evening of this week members of Killingly grange are to elect their officers for the ensuing year.

JEWETT CITY

GREENEVILLE-MOOSUP CARS IN EARLY MORNING CRASH

(Special to The Bulletin)

JEWETT CITY, Nov. 20—A Ford coupe and Studebaker sedan came together at six o'clock Sunday morning near the entrance to F. L. Kanahan's farm. The coupe went up the bank and came back landing on one side, injuring two of the occupants. The Studebaker had a bent fender and running board. The coupe was driven by Louis Pastore, 10 Silver street, Greeneville, with two other occupants, one of whom Rosario Cigarro of 10 Silver street, was injured. They were on their way to Worcester, expecting to get there inside of an hour. They stopped a passing machine, and sent for Deputy Sheriff Dolan, building a fire beside the road, while they waited in the cold. They were treated later at Dr. G. H. Jennings' office, for both men were badly cut. The occupants of the Studebaker were Stephen Piscillie, his mother and sister, of Salisbury Ave., Moosup. They were on their way to New London to visit Mr. Piscillie's wife, who is ill there.

Regular meeting of K. of C. tonight. Important business.—Adv.

The Woman's auxiliary of the American Legion is to meet this (Monday) evening in the Legion room.

District Deputy Grand Master John McNeely and a number of Odd Fellows from Willimantic are expected to be present at the meeting of Reliance lodge, No. 29, I. O. O. F., this (Monday) evening.

Supt. E. L. French gave a report Sunday morning at the Congregational Sunday school, of the annual convention of the Connecticut Council of Religious Education, which he attended in New Haven last week.

Miss M. A. Burdick has been spending several days with Woonsocket, R. I., relatives.

Finn's tonight, The Big Parade, with John Gilbert and Renee Adoree, world's greatest picture. Special music and effects.—Adv.

The sympathy of the community is with Mr. and Mrs. Joseph Morancey of Mathewson street extension, in the death of their six year old daughter, Juliette. This is the fourth child they have lost within a few years, one dying in June of this year. The little girl came home from school Wednesday not feeling well. Pneumonia developed rapidly and she died at half past one Sunday morning. One younger child, Yvonne, is left, from a family of five.

Mr. and Mrs. Carl Benjamin returned Sunday after their honeymoon trip to New York city, New Rochelle and Yonkers.

P. W. Chase was re-elected secretary and treasurer of the Eastern Connecticut Mills association at the annual meeting in Plainfield.

Miss Ellen Faust and her brother Harold Faust, a Yale student, attended the Yale-Harvard foodtball game in Cambridge Saturday.

Mrs. J. T. Stewart placed a basket of chrysanthemums in the Congregational church Sunday, in memory of her sister, Mrs. Elizabeth Kingsley.

PUTNAM

F. A. PELLITIER IS ELECTED COMMANDER OF LEGION POST

(Special to The Bulletin.)

PUTNAM, Nov. 20.—At the annual meeting of the Oscar W. Swanson Post No. 67, American Legion, the following officers were elected for the coming year: Commander, Frank A. Pellitier; vice commander, Patrick Malloy and Paul O. Aucoin; adjutant, Edward N. Rawson; finance officer, N. Verne Rawson; chaplain, J. Edward McKeon; athletic officer; J. A. Fontaine; state fund officer, N. Verne Rawson; historian, J. Edward McKeon; sergeant-at-arms, Phillip Croteau. Chairman of the following committees were appointed: Activities, Phillip Duhamel; membership, Frank A. Pellitier; finance, N. Verne Rawson; house, Phillip Croteau; news service, Phillip L. Duhamel; Americanism, J. F. Blanchette; service, N. Verne Rawson; legal, Patrick Malloy.

The annual reports of the officers and the committees show the post to be in excellent condition. The welfare work and activities during the past year were successful and the newly elected officers are looking forward to another big year.

This was Thanksgiving Sunday at the Thompson hill church and the pastor, Rev. E. S. Lyon, gave a very interesting address on "The Mayflower of the Mauretania." In the Sunday school he talked of "The Boy Who Learned How to be Thankful." Mr. Lyon has organized the boys of the Sunday school into "The Knights of King Arthur," and the following officers were elected: King, Marshall Tourtelotte; secretary, Horace Bentley; treasurer, Dexter Elliott, Jr.; constable, Alexander Maitland, Jr.; chancellor, Charles Jacques; standard bearers, Leslie Johnson, Mark Coleman; sentinels of the gate, Edgar Elliott, Gilbert Amidon, John Ryan.

Arthur T. Grosvenor, of Pomfret, has been appointed administrator of the estate of Emma F. Grosvenor, late of Pomfret by Judge Willis Covell. Mrs. Grosvenor died recently at a hospital in Washington, D. C., while on her way to spend the winter with her son, Arthur Grosvenor, at St. Petersburg, Florida.

Marion Light, two years old, who has been at the Isolation hospital in Hartford for several weeks suffering from infantile paralysis, has been brought back to the home of her parents, Mr. and Mrs. William C. Light, on Main street.

Putnam high school football team defeated Killingly High here Friday afternoon by a score of 26 to 0. A number of substitutes were used in the Putnam team as some of their star players were on the list of the injured and some were being saved for the Thanksgiving game to be played here against the Northbridge team.

About seventy carloads of Putnam boys, averaging four persons to a carload including the driver, went to Providence Saturday afternoon to enjoy the game of Brown against New Hampshire. The boys were the guests of the Brown management and were in charge of L. Edwin Hill, county secretary of the Y. M. C. A., and transportation was furnished by Rotarians and other interested citizens of Putnam and vicinity. The procession were escorted to the Rhode Island line by the Connecticut State police and at the state line were met by the Rhode Island state police who escorted them to the Brown stadium. The boys returned in the evening, happy.

William Hall, of Willimantic, for many years a resident of Putnam, and a veteran employe of the New York, New Haven & Hartford railroad, is a patient at St. Joseph's hospital at Willimantic, as the result of an accident. He is not believed to be seriously hurt.

Jabez Bowen, Civil war veteran, of Dayville, has been a Putnam visitor during the past week. Mr. Bowen says that he is in good health despite the fact that he has just passed his eighty-seventh birthday. He and his father both served with the First Connecticut heavy artillery in the war of the rebellion. Mr. Bowen claims to be the oldest living son of a Civil war veteran in the state.

The members of the committee of the Putnam Kennel club that had charge of the dog show given here a week ago, held a meeting Saturday and awarded a finely bred puppy to James H. McCulloch, of Putnam.

Horace Hayes, of Church street, has purchased from S. Kaminsky, the newly constructed house on property owned by Mr. Kaminsky on Grove street and is moving his family into it.

Henry E. Burgess, the instructor in the machinery department, has moved his family from School street to Woodstock avenue into the house recently vacated by Mr. and Mrs. Carlton Blossom, who have moved to Webster, Mass.

The annual meeting of the Anselm Mayotte Post, American Legion, will be held Tuesday evening at the Arnold Sea Grill. The business meeting will be held at eight o'clock. The interest and popularity of the local legion has increased greatly during the past year under Commander Martin B. Robertson. Previous to the meeting there will be a banquet at the Grill for members only.

On Saturday, the car of L. E. Hill stalled on Main street and as the self starter was not functioning, Mr. Hill attempted to crank it while it was in reverse. As the result, the car backed across the street into a truck which in turn backed into the front of Rich's clothing store. Fortunately, the damage was slight and confined chiefly to Mr. Hill's car.

Miss Ethel Ellis, of Grove street, spent the week-end with her parents, Mr. and Mrs. Edward Ellis, at Willimantic.

Mr. and Mrs. Harry E. Morse have been entertaining Miss Hazel Thomas, of Boston, Miss Louise Dexter, of Webster, and Albert Gardiner, of Providence.

Mr. and Mrs. Louis Rowe, of Livery street, have been entertaining Mrs. Rowe's sister, Mrs. George Cleveland and daughter, Cora, of Plainfield.

Mrs. William Manson, of Walnut street, has returned from an extended visit with her sons at Bridgeport.

Mr. and Mrs. E. Normand, of Hartford, have been visiting Mrs. Normand's grandparents, Mr. and Mrs. Alex St. Jean.

Wesley Almas and two children have been the guests of Mr. and Mrs. J. H. Appley, of Walnut street.

Justice George E. Hinman, of the supreme bench, and Mrs. Hinman, of Willimantic, were the week-end guests of Mr. and Mrs. Raymond Medbury.

Alfred Barber, a student of the Worcester Tech, spent the week-end with his mother, Mrs. Elvira Barber.

Miss Edith Pease, a teacher in the schools at Manchester, Conn., spent the week-end with her parents, Dr. and Mrs. H. L. Pease.

Miss Ruth Fallon has returned from a visit with her father, John F. Fallon at Westfield, N. J.

PLAINFIELD

Jacob Wechsler attended a funeral in Norwich during the week.

Fred Egin spent a day visiting a friend in Lyme recently.

Lester Blanchette of Jewett City is manager of a department at Wechsler's store.

Mr. Marcel'ne Phillips has been taken to St. Joseph's hospital, Providence, where she is to undergo a serious operation.

Mr. Lloyd Phillips spent a day in New London recently.

Walter Cleland has a fractured finger on his left hand.

Mr. and Mrs. Philip Houle and Mr. and Mrs. Joseph Smith motored to Woonsocket, R. I. recently.

Ellison Barstow is ill at his home.

The Odd Ladies held a meeting at the Community house the other day and Miss Emma Kay, noble grand had charge of the meeting. Plans are being made for a turkey suppee Thanksgiving.

The cloth room of the Lawton mills following the resignation of Mr. Edge, is in charge of Waterworth. Mr. Edge has a position in New Bedford.

Mr. and Mrs. Edward Beaudoin and daughters Viola and Irene spent a few days in Baltic recently.

Irving Flagg has returned from a two weeks' trip in Orlando, Florida.

Mrs. Charles Hebert entertained her twin sister from Jewett City during the week.

Walter Gerardin has resigned from the mule room of Lawton mills.

Miss Martha Bennett formerly of Plainfield now of New Haven was honored Saturday by the Girls' Friendly society in New Haven. Miss Bennett composed a song which was adopted as a society song and in appreciaoitn of the work she was given a reception. Miss Bennett was a member of the Girls' Friendly society of St. Paul's church, Plainfield.

Friends were grieved to hear of the sudden death of Adelard Ducharme. Mr. Ducharme appeared in good health until several months ago and taken to St. Vincent's hospital, Worcester, two weeks ago, but he was brought home last Saturday. Since then little hope was held out for his recovery. Mr. Ducharme was employed as a loom fixer at the Lawton Mills for the last eighteen years. He leaves his wife and daughter, several brothers and a grandson.

Mr. and Mrs. Arthur Lyons have returned from a honeymoon trip in England. Many friends were glad to welcome them in Plainfield. They are making their home at present with Mr. and Mrs. Richard Ward.

Mr. and Mrs. Benjamin Tait, of West Warren, Mass., were recent visitors at the home of John Inglis and family.

The choir of St. Paul's church was entertained during the week at the home of Miss Doris Baxter. Refreshments were served by the hostess. Singing, reading and games were enjoyed.

Mrs. Elmer Phillips and son Curtice and Mrs. Harold Lewis motored recently to Worcester to visit Mrs. Lewis' mother, Mrs. Charles Hill, who is in a hospital their.

CHAPLIN

When the Willimantic Ministers' association met with Rev J. H. Knott the past week, the exercises were held in the Congregational church. Rev. Mr. Lillie of Hartford, delivered a practical address on grouping young people for their development in church and community work.

A discussion followed the address. A fine dinner was provided by Mrs. Knott in the vestry. Mrs. Knott received hearty thanks for the dinner the ministers and their wives enjoyed.

Grandmother's MINCE MEAT
READY TO USE
AT YOUR GROCER'S
A New England Product Made By THE WHIPPLE CO., Natick, Mass.

YOU can't afford *not* to have one—because you quickly save in using it more than the cost to buy. Stop in and see for yourself the many fine helps that come with a Quaker Range.
B. N. KANE, President
Interstate FURNITURE COMPANY

BumsteadsWormSyrup
"To children an angel of mercy." Where directions are followed, IT NEVER FAILS. Despite scarcity and extravagant cost of SANTONIN, it contains full dose. Stood sixty years' test. Sold everywhere or by mail, 50c a bottle.
Bmd. G. A. Tomlson, M. D. Philadelphia

A&P ESTABLISHED 1859
Thanksgiving Specials
IMPORTED AND DOMESTIC FOODS OF HIGHEST QUALITY
Your A & P store is ready to fill all your needs for this feast of feasts. Delicacies from all over the world await your pleasure ... and all of them are the best to be found ... at prices much lower than elsewhere!

Selected golden Halloui dates! **Dates** DROMEDARY PKG 19c
OCEAN SPRAY. *Packed on Cape Cod!* **Cranberry Sauce** 2 No. 2 cans 35c
Crushed from finest Concord grapes! **Grape Juice** QT 29c PT 15c
Plump, juicy, meaty fruit! **Raisins** SEEDED OR SEEDLESS 3 PKGS 25c
The old standard seasoning! **Bell's** POULTRY SEASONING PKG 9c
Has the real old fashioned flavor! **Mince Meat** NONE SUCH 2 PKGS 25c
Selected fruit of finest quality! **Currants** A&P 2 PKGS 25c
Whole milk cheese with delightful tang! **Cheese** WHITE LB 31c
Stuffed Olives 7½ OZ 39c 4 OZ 25c 3 OZ 15c
Pale dry or golden as you choose! **Ginger Ale** CLICQUOT CLUB 4 BOTTLES 50c

THANKSGIVING CHOCOLATES LB 39c
PICKLES SWEET OR SWEET MIXED QT JAR 33c
PICKLES SOUR OR SOUR MIXED QT JAR 29c
DILL PICKLES QT JAR 29c
MINCE MEAT A&P PKG 10c
BAKER'S EXTRACTS BOTTLE 30c
CITRON PEEL LB 39c
LEMON PEEL LB 25c
ORANGE PEEL LB 25c
QUEEN OLIVES OZ 29c 4 OZ 15c
HYDROX LB 29c
UNEEDA BISCUIT 2 PKGS 25c
CHOICE COOKING APPLES
SELECTED CALIFORNIA ORANGES

Just heat and serve . . . it's all ready. R&R PLUM PUDDING NO. 2 55c IND 12c NO. 1 29c
California soft shelled walnuts . . . new crop! **Walnuts** LB 29c
Soft shelled almonds and walnuts; filberts and Brazil nuts! **Mixed Nuts** FANCY MIXTURE LB 25c
Just add spices and milk . . . ready for your pies! **Pumpkin** CAN 10c
Fancy imported Smyrna figs! **Figs** PKG 9c
Finest northern Hubbard squash! **Squash** 2 CANS 25c
LUCKY STRIKES—CAMELS—OLD GOLDS—CHESTERFIELDS **Cigarettes** CARTON $1.19 2 PKGS 25c
Golden brown cakes . . . delicious! **Doughnuts** ½ DOZ CARTON 10c
For morning toast . . . for dainty sandwiches! **Bread** GRANDMOTHER'S LARGE LOAF 8c

THE GREAT ATLANTIC & PACIFIC TEA CO.

1790 1927

Norwich Bulletin and Courier

Entered at the Postoffice at Norwich, Conn., as second class matter.
Telephone Calls:
Bulletin Business Office 480
Bulletin Editorial Rooms 35-3
Bulletin Job Room 35-3
Willimantic Office, 854 Main St. Telephone 1131-2.

137 YEARS OLD

Printed every day in the year except Sunday.

Subscription price 12c a week, 50c a month $2.00 a year.

Members of The Associated Press
The Associated Press is exclusively entitled to the use for republication of all news despatches credited to it or not otherwise credited to this paper and also the local news published therein.
All rights of republication of special despatches herein are also reserved.

Norwich, Monday, Nov. 21, 1927

Daily Average Circulation
WEEK ENDING NOV. 19, 1927:
13,464

THANKSGIVING DINNERS

When everyone is getting ready for Thanksgiving there is an appeal which has been made by the family welfare department of the United Workers which cannot be allowed to go unnoticed.

This department engages each year at this time in making provision for Thanksgiving dinners for those families which are likely to go without if left to their own resources. For many years the school children of the town contributed many barrels of vegetables and supplies of various kinds which help to round out a fitting holiday menu, but those contributions do not completely meet the situation.

As the department officials point out there are 130 families to be provided for, numbering from three to 10 members each, which means a substantial bill for the meat that is furnished each family to say nothing of the other things which go into the basket to round out the holiday meal.

Inasmuch as these dinners go to worthy families and the department has thus far received only a small fraction of the sum needed, there is an excellent opportunity for those who will be enjoying the best the land affords on Thanksgiving day to think of those less fortunate and to use this method for the expression of additional thanks for the blessings received during the year.

There is a service involved in brightening Thanksgiving day for so many that the people of Norwich should be anxious to encourage. Frequently the desire is voiced to provide just such cheer if it were known where it was needed. The family welfare department knows and it is the agency that is not only endeavoring to make a real Thanksgiving day for several hundred people but is ready and willing to act as the agent for those who have the means and the inclination to do something for the unfortunate. It knows where the food is needed, where it will be welcomed, and it provides the opportunity for the many in Norwich through their contributions to see that they are served. As it is more blessed to give than receive, form a line and pass in your dollars.

PICKNICKERS UNDER TEST

Here, there and everywhere there are to be seen signs affixed to trees, fences and posts bearing such words as "No Picnicking Here," "No Trespassing," "Keep Out," "Trespassing Forbidden." In many instances they attract attention because in the past those places have been the objective of many a picnic party and the story they tell is that the privileges were abused, property damaged, grounds left littered with rubbish and the owners became so disgusted with it that they decided to put a stop to it once and for all. Not all of the picnickers were responsible but all are being penalized for the sins of the few.

Not all faith in human nature has been lost, however, if we read aright the placard which an Akron, O., property owner has tacked up. It reads: "They say if I let you picnic here you will ruin my property. I don't believe it so will try my experiment for one year. Please back me up by building no fires and disposing of your rubbish. If you pick the wild flowers there will not be any another year. This is a game preserve, so do not shoot."

That is the welcome that the public looking for a picnic ground gets. It is a case of putting to a test the motoring parties by indicating what is expected and appealing to them to meet their responsibilities. It differs a bit from the picnic grounds from which of many have been barred in that a code of conduct is set forth. Under such conditions there is a willingness to try out fellow men. For those who read there can be no excuse for other than satisfactory conduct. How many will not read, or how many will read and forget, no one knows.

It is a 2100 acre farm to which access has been given and where the picnic parties are being put on trial. It may be a revelation to some of them to learn that they have responsibilities when out on a picnic, and to the owner that there are people who do not believe in signs.

All things are possible under such a test but there's a willingness to go through with it with the picnic parties furnishing the evidence on which the final decision will be made.

A MEXICAN DECISION

At a time when it is believed better relationship between the United States and Mexico is about to be established, much significance is attached to one of the latest decisions which has been handed down by the supreme court of Mexico. This has to do with provisions of the petroleum law, which this country has maintained was unconstitutional because it was retroactive.

This retroactive phase of the matter has been the cause of much discussion because it has been maintained that under it Mexico could obtain possession of oil lands which had been legitimately acquired by Americans without adequate compensation. In other words oil lands and rights to exploit the same, which land and rights were obtained before 1917 when the oil law was adopted, were to become concessions to run for a 50 year period and those who did not make application for such concessions within a year of the time the law went into effect forfeited their title and rights.

It was not the contention that Mexico did not have the right to legislate regarding the sale and control of oil property from 1917 on, but that it could not take away the title and right of those whose property had been properly acquired before that time in accordance with the then existing laws of Mexico.

It is a case inolving just these points that has gone through the supreme court of Mexico. In fact only four American owners complied with the Mexican demands after the oil law was passed. The decision of Mexico's highest court upholds the American contention. The Mexican government has indicated that it was willing to be shown. The decision of its own court stands forth conspicuously, but no more so than was expected from this side of the border.

It is an interesting feature of Mexican law that five decisions of the highest court are required to establish the unconstitutionality of a law beyond doubt. That means there are four decisions to go but an excellent start has been made.

ADJUST, DON'T DIM

"Dim Your Headlights," says a headline.

Perhaps you have tried that very thing and found that it created more uncertainty on your part in reaching for the switch and experiencing a poorer view of the roadside than in trying to look through the strong-lighted car coming toward you.

Perhaps you have tried it and found that it got no response from the other fellow—the fellow with the headlight that was bothering you.

Perhaps you have recalled that it is the advice of the motor vehicle commissioner not to dim the headlights.

The fact of the matter is that there ought to be no need of dimming the headlights and there wouldn't be if the headlights conformed to the legal requirements and were properly adjusted. If the lights on those cars which bother were focused so that they were directed toward the surface of the road instead of up into the trees, sideways or on a level there would be no shining into the eyes of those going in the other direction. Lights which are directed down upon the road serve the drivers of the car on which they are located without bothering the other fellow. Those who are not adjusted downward get into the eyes of the driver going the other way and make it difficult for him to see his highway. If the latter dims it is all the worse, especially if his lights or not correctly adjusted and lighting up his side of the road. Get and keep the headlights adjusted and there will be no need for dimming and highway safety will be greatly increased.

CLEVELAND STICKS

In the matter of city government the city manager plan has been viewed with considerable favor during the past decade. There are instances where it has been a marked success, and there are others where it has encountered a different experience. It is a form of government which depends to a large extent upon the kind of men who are chosen for the council and particularly upon the manager that is selected. That is a vital point of course in any form of government.

Cleveland is one of the largest cities that has adopted the city manager plan. It has been in effect there for nearly four years. It hasn't gotten along without opposition, but if the sentiment of the people as recently expressed at the polls means anything it is giving satisfaction.

There was a demand for the return of the city to party government such as preceded the city manager plan. It was possible to comply with the requirements for getting an expression of the people upon it and this month that question was put to a vote. There was a campaign in which both sides were afred and the result is that Cleveland has voted to continue under the city manager plan.

The claim is made that Cleveland has been fortunate in the selection made by the council for manager. He understands the city's problems and has been able to deal with them in what was believed the correct manner without fear of running contrary to political influences. Possibly Cleveland will find it desirable some time later to abandon the present form, or to make some improvements in it, but at the present time the people who have a right to change it are not in the mood for such a move. In other words Cleveland sticks.

EDITORIAL NOTES

The man on the corner says: Where are those who used to sing "sleighing we shall go"?

Thus far there's nothing to grieve about over not having gone to Florida for the cold months.

A large pecan crop is reported from Texas. How does that correspond with politics in the Lone Star state?

Have you stopped to realize how few the shopping days are to Christmas and how much shopping there is to be done?

Why is it that because Americans spend about $300,000,000 in Canada each year the idea is harbored that it all goes for wet goods?

Just because the president has recently entertained the aviators, it needn't be expected that all who go up in the air are going to get similar invitations.

Some people are demanding government appropriations and tax reductions as if they expected Germany was going to pay that $224,000,000 for army of occupation maintenance next week.

WOMAN IN LIFE AND IN THE KITCHEN

SUGGESTIONS FOR THE HOUSEWIFE

Serve honey with French toast for luncheon.

Hot water will loosen the handles of steel knives.

Old silk stockings make pretty crocheted rugs.

Ammonia will make your spectacles bright and clean.

Dishes for the invalid should be delicately flavored.

A spoonful of chopped meat is nice added to the omelet.

Boiling water poured from a tea kettle through a cloth that has a fresh coffee stain on it will often remove it.

When crumbs are used for stuffing melt some butter and mix the crumbs thoroughly with it to distribute the flavor.

Make individual biscuts for the strawberry shortcake.

Oatmeal for one person: Use one-fourth cup of meal to one-half cup of boiling water; cook in double boiler.

If asparagus is cooked in short lengths, do not add the heads until the rest of the stalks are nearly done.

Only experienced persons should install or repair electrical fixtures.

A paste of borax and water removes chocolate stains.

If soap flakes are beaten with an egg beater fewer flakes will be required to make a good suds.

Towels should be folded in thirds lengthwise, so that they need no refolding to hang on the racks in the bathroom.

If celery becomes soft, place in salted water and add a small potato cut in pieces. The celery will regain its crispness.

Let a chicken stand in salted water for half an hour after dressing it. Then rinse well before cooking.

Very wet shoes may be dried by filling them with crushed newspapers and the leather will be left soft and pliable.

Dip the knife in cold water before cutting a pie with a meringue on top and you will make a neater, better cut.

If a recipe calls for one square of chocolate and there is none in the house, substitute two tablespoons of cocoa and increase the amount of butter.

FRESH RASPBERRY SAUCE.

Mash some fresh raspberries and let them stand for twenty-four hours. Strain through a sieve fine enough to keep the seeds. For each quart of pulp add a pint of sugar, stir until the sugar is dissolved, then let boil rapidly for twelve minutes. Store in fruit jars like canned fruit.

PAPER TOWELING.

A roll of paper toweling should be kept in the kitchen to wipe off the stove, to prepare vegetables on, to wipe out greasy pans and to drain doughnuts.

NEXT WINTER'S COAL.

Have the next winter's supply of coal stored in a dry, airy place in the cellar, and it will burn far better and waste less than if kept in a close, poorly ventilated cellar.

CONCERNING WOMEN.

The majority of counties in Kansas now have women as superintendent of schools.

Insurance policies for $1,000,000 or more are carried by nine women in the United States.

Among the Eskimos of northern Canada each man has as many wives as he can support.

Of the 8,500,000 women wage earners in the United States more than 2,000,000 are married.

Cardiff, Wales, now claims to have more beautiful women than any other city of its size in Europe.

Eighteen-year-old Lillian Jenkinson, of Monroe, Neb., daughter of a race horse owner, is an experienced jockey.

Edith M. Atkinson, judge of the Juvenile Court of Dade county, Florida is the only woman judge in that state.

CANDLE HOLDERS

If you lack candle holders for a birthday cake, arrange marshmallows on top of frosting and stick colored candles into them.

CONVENIENT TOWELS

Colored cotton crepe, bought by the yard, makes economical and colorful towels for the kitchen and for children's play towels.

DICTATES OF FASHION

The scarf collar of a carmine red chiffon afternoon frock has a deep pleated flounce like the insert of the left side of the skirt.

Fur has taken to plaids for sports wear. A sports coat of baby lamb in beige and brown uses the dark tone to plaid the light.

Shoulder flowers and corsages are now fashioned from marcasite with colored stones set in them. Many new evening gowns use them.

In addition to the wreath of orange blossoms, an autumn bride wore earring loops of the blossoms—making good luck doubly sure.

One of the most successful models of the season is a felt turban, with the material drawn into a bow at one side. This in turn is run through a large gold ring.

Among the striking pieces of costume jewelry that have just arrived from abroad are necklaces and bracelets of large pearl beads with a single ornament of jade.

So popular is velvet this season that even the accessories are made of it. Charming little envelope bags come in all the pastel shades of velvet, with clasps of rhinestones.

An egg-plant purple velvet dress has a surplice bodice and irregular panels to the skirt which leaves its deep pleats unpressed to simulate gathers.

Ear flaps of fur, of feathers, flanges of soft velvet, back bows of squashy hatters' plush—these are some of the flattering notes of new hats.

An evening wrap of beauty is made of black velvet lined with white and trimmed with a great collar of white fox. A short cape of the same snowy fur.

Krimmer is enjoying a much deserved success both abroad and here, and quite the smartest coats are lavishly trimmed with this becoming fur. In brown or in gray it is equally successful.

The inevitable felt takes on a new appearance when it is covered with wool embroidery in gay colors. Narrow little scarfs of the same accompany the hats, and the effect is wonderfully cheerful.

Flaring skirts are coming more into evidence but they must flare only from thigh to hem line. The fullness is gathered under two huge cockades on each hip.

STATELY EVENING FROCK

As stately and beautiful as any frock worn in medieval times is an evening dress made of yellow moire shot with gold. The material is so beautiful that the frock requires no trimming except rosettes of the same, which are placed low upon the skirt and have ends that reach the floor. The length of the skirt is worthy of comment. It is extremely long and full.

NEW SLIPPER BAG

Far removed from the old-fashioned slipper bag is a hanging affair with compartments for six or nine pairs of slippers. Each space has its own dust curtain, so that even the most fragile of slippers is safe.

VOGUE FOR VELVET GOWNS

The vogue of velvet has been given greater impetus by the introduction of the very sheer transparent velvet. It is unusually effective in black and is used for evening and day dresses as well as for evening wraps.

NEEDLEWORK HELPS

To pull threads in linen easily, run a damp cloth along the line where the thread is to be pulled.

When household linens wear out in the hemstitched hems, join the linen to the hem with a novelty braid. It doubles the life of the article and looks surprisingly well.

The woman who enjoys sewing will delight a beautiful bedspread of organdie which may easily be made at home. The center part is pink, and as a border there are wide bands of green, yellow and blue organdie faggoted together. Large organdie flowers are used for decoration.

Professional buttonhole makers always baste around a buttonhole or stitch on a machine before cutting the hole. It insures a neater finished buttonhole.

Does your needle ever get blunt while you are stitching on the machine, and pull the threads of your material? If you run the needle through ordinary steel wool a few times it will sharpen the point.

BROKEN CHAINS

The even chains of graduated beads are evolving into irregularity. Even strings of pearls are breaking, here and there, to allow bits of transparent crystal or jade to separate the smaller jewels into groups. The heavy cords of gold, about a quarter of an inch thick, are knotted at intervals with bits of jade and even bracelets are allowing large stones of Chinese red and amber to break their continuity.

NEW CLOTHES BASKET

A wooden bushel basket lined with white oilcloth makes a convenient carrier for clothes. It is inexpensive and can be used many times to a better advantage than a large one.

EASY TO CLEAN

When you buy linoleum for your kitchen, measure your table tops and cupboard shelves and add sufficient yards to your order to cover these working spaces. It will improve the appearance of your room to have them match the floor, and linoleum table tops are comfortable, easy to clean and lessen breakage of dishes.

JELLY IN MINCEMEAT

Use your crystallized grape jelly in making mince meat. Melt it over the fire if necessary and stir in the contents of one or two glasses. Jelly which has sugared can be used to advantage in this way.

THE PAINT POT

Keep the paint brushes in a jar of turpentine between usings.

Keep cans of paint tightly covered between usings or the paint will harden.

Should the brush become hardened and stiff, place it in a saucepan and cover with vinegar. Let boil until the brush is soft and pliable.

Should the paint become hardened and apparently useless, pour an inch of turpentine on top of it and let remain for a few days. Then stir with a stick and continue until soft and ready for use.

KILLS WORMS

To exterminate earth worms from potted plants, thrust unburnt sulphur matches, heads down, unto the earth around the plants. Use from two to six matches, according to the size of the plant.

HEALTH AND BEAUTY

The first need of almost all American hands is oil.

Brittle nails come from lack of oil.

Chapped and reddened and wrinkled hands can be gloriously improved by oil.

Pure olive oil, or oils especially evolved for hands, should be rubbed in well and worked in carefully around the cuticles.

A little powered borax shaken into stockings will greatly relieve burning feet.

In almost all instances it is better to let the patient sleep when he can rather than waken him to administer medicine.

Clean the medicine cabinet frequently so you can throw out prescribed medicines before they become dangerous if taken. Also it enables you to take account of stock and replace necessary supplies that should always be on hand.

PICNIC SANDWICH

Cut top nearly off small biscuit, scoop out part of inside and fill with chicken chopped fine, well seasoned with salt, pepper, butter and cream. Replace lid.

SPICED ICE TEA

Make a sirup by boiling for five minutes one cup'ul of sugar, two cupfuls of water, one tablespoonful of whole cloves and two pieces of stick cinnamon. Strain to remove the spices. Make a strong tea infusion and pour it off the leaves. Add the spiced sirup to taste. Add crushed ice, slices of lemon and sprigs of mint before serving

PASS IT ALONG

Large lumps of unslackened lime placed in damp corners of the cellar will greatly purify the air and absorb the moisture.

Use the ice pick to remove doughnuts from the hot fat. Two or three can be removed at one time by this method.

DELICATELY SCENTED

A muslin bag containing a little orris root placed in the water when boiling handkerchiefs will give them a faint but lovely scent of violets.

MEASURING BUTTER

Half a cupful of butter is given in many recipes. A quick way to arrive at this is to fill the measuring cup half full of water, then drop in the butter till the water rises to the top. This takes far less time than to pack the butter down in a cup.

SUMMER RUST

Linseed oil will remove any rust spots that accumulate on the stove during the summer weather. Any very obstinate spot can be sandpapered.

TRY IT

One housewife does all her own work and cooking and does it well, stops work for 10 or 15 minutes in the middle of the day and reads some light literature for that period. It is just a tiny recess, but the diversion and rest obtained make her "carry on" with more zest and happier thoughts.

RECIPES.

Scalloped apples: Butter a baking dish, put in a layer of sliced tart apples, a layer of butter crumbs and so on until two cups of apples, one of crumbs and one of sugar have been used. Bake in a moderate oven and serve with hard sauce. Scalloped apples are good with meat, in which case they may be baked in individual ramekins, each ramekin being lined with a strip of bacon.

Colorful cranberry salad—6 slices pineapple, 1 cup green grapes, peeled, halved and seeded; 1-4 cup cranberry mold, lettuce, cheese fancies, parsley, paprika.

Line individual salad plates with lettuce, put a slice of pineapple in center, place grapes around edge of pineapple. In center of pineapple place a small square of cranberry mold. Decorate with a cheese fancy (pear, apple or small, deep-grooved celery filled with well-seasoned cream cheese). Sprinkle with finely chopped parsley and paprika. Salad dressing of choice is passed separately.

CURLS AND GLASSES

Be careful when using a curling iron if you wear tortoise-shell glasses that the hot iron does not come in contact with them. They are highly inflammable and might cause serious injury to the wearer. Remove them before the curling process.

LETTERS TO THE EDITOR

Founding—And Building Colchester.

To the Editor: I venture to ask for some more space in The Bulletin believing that the material being developed on the early history of eastern Connecticut merits publication. I was as pleased to have my esteemed friend F. O. Bissell start a public exchange of letters as I am to find one from him on my desk. He knows a great deal about Hebron and vicinity that ought to be put into print.

As to Micaiell Taintor being a founder of Colchester he was beyond doubt one of the pioneers and "first principal planters," but I like to think of my ancestor Micaiell as a builder rather than founder. He filled many town offices being Colchester's first town clerk and acting as such for 30 years until his death. He was clerk and often "committee" or agent for the proprietors. Also "one of her majesty's (Queen Anne's) justices of the peace," and a representative for Colchester at the general assembly for 26 sessions! Also of interest is the fact that he was the first licensed "ordinary keeper" in Colchester.

As a justice of the peace we find him signing a deed and writing the paragraph which follows — a rather surprising act and one that might not stand as legal test today:

"Colchester March ye: 14th: 1726: I ye under wrighter (& grantor & subscriber to ye above written Instrument: Do: under my office: oath) acknowleg ye above written Instrument to be my free & vollentary act & Deed—

Micaiell Taintor Justice of Ye Peace."

Edward M. Taintor today owns land west of Colchester Center that has never been recorded in any other name since the town was founded. I understand George Loomis of Westchester Center also lives on land his ancesto (Taintor's brother-in-law) drew at the first apportionment of land. But such instances are rare.

To digress—I have a question to put to local historians. In 1755-56 there were 400 Acadians allotted to Connecticut from the thousands deported from Nova Scotia. Some were sent to each town in the colony (Colchester's allotment was seven).

Can anyone trace the subsequent history of any of these unfortunates and unwilling emigrees?

JAMES R. CASE.

Danbury, Nov. 18, 1927.

Today's Anniversaries

1694—Voltaire, the greatest literary figure of his time, born in Paris, Died there, May 30, 1778.
1777—Congress recalled Silas Deane from Paris, and appointed John Adams to succeed him.
1834—Frederick Weyerhaeuser, the lumber king of the Northwest, born in Germany. Died April 4, 1914.
1852—The people of France voted in favor of the restoration of the empire.
1889—Watson C. Squires was elected United States senator from the state of Washington.
1919—The Prince of Wales planted an elm in Central Park, New York.
1920—Two hundredth birthday of the Roman Catholic Passionist Order celebrated at West Hoboken, N. J.
1922—Mrs. Rebecca L. Felton was sworn in at Washington to serve one day as United States senator from Georgia.
1926—Miss Aurdey Emery of Cincinnati was married to the Russian Grand Duke Dimitri.

HOW GIRLS LOVE

to keep that ugly shine away with this new wonderful special French Process Face Powder called MELLO-GLO! Prevents large pores—stays on longer—very pure and fine—gives the skin a peachy look. Keep your complexion young and attractive with MELLO-GLO. Get this marvelous new face powder today. Porteous & Mitchell Co.

YOUR HEALTH

PREVENTION COMPARATIVELY NEW ERA IN MEDICINE

By C. T. Chamberlain, M. D., Natchez, Miss., Member Gorgas Memorial.

The late Maj.-Gen. William Crawford Gorgas was truly the father of preventive medicine, the object of which is not only to save human life but to prevent human sickness and suffering.

The purpose of the Gorgas memorial is to perpetuate the work in preventive medicine to which the life of the great benefactor of humanity was consecrated.

As an example of what preventive medicine can do, we may take the disease diphtheria. This, once a dreaded scourge, can be prevented and will finally be eradicated, as yellow fever has been, by proper preventive measures. When the public has the scientific information regarding diphtheria and willingly cooperates with the doctors, this disease will eventually be conquered.

For some years we have had a certain cure for diphtheria in anti-toxin. In order that the anti-toxin may act as a certain cure, it is essential that it be given in the early stage of the disease. In indigent cases state boards of health furnish it free of cost. Proper cooperation between the family physician and the patient is necessary if anti-toxin is to be administered early, when it is most effective.

Parents should not be too ready to attribute a hoarseness occurring at night to croup. This may actually be due to laryngeal diphtheria, one of the most dangerous forms of the disease, and one in which the early administration of anti-toxin is most important.

We can now immunize our children by the use of toxin anti-toxin. Three doses of toxin anti-toxin given at one week intervals will prevent diphtheria. Better still, by a very simple skin test, known as the Schick test, we can tell if the child needs toxin anti-toxin. One can easily see that with this measure properly carried out diphtheria can be entirely eradicated.

It is the purpose of the Gorgas memorial to see that such information is properly brought to the attention of the public.

IN THE PUBLIC EYE

One of England's celebrities who refuse to grow old is Sir Frederick Pollock, the famous writer on legal subjects, who at the age of 82 has just published another book to be added to the list of thirty odd volumes that have come from his pen. Sir Frederick has been a thorough and persistent worker all his life. His position in the law is commanding. He has served as professor of jurisprudence at University College, London and as professor of common law in the Inns of Court. He

Sir Arthur T. Quiller-Couch celebrated English novelist, born in Cornwall, 64 years ago today.

Lincoln C. Andrews, assistant secretary of the U. S. Treasury, born at Awatonna, Minn., 60 years ago today.

Dr. Hugh M. Smith, for many years U. S. Commissioner of Fisheries, born in Washington, D. C., 62 years ago today.

Mary Johnston, writer of many popular novels, born in Botecourt county, Va., 57 years ago today.

Clark Griffith, president of the Washington American league baseball club, born at Nevada, Mo., 59 years ago today.

has held a chair at the University of Oxford and for many years edited the famous "Law Reports." Sir Frederick is known personally to many Americans. He has been the guest of the American and Canadian Bar associations at their annual meetings and nearly a quarter of a century ago delivered a series of lectures at the Yale Law School.

What Do You Know About Eastern Connecticut?

Questions

1—Where is the James Morgan homestead?

2—How many generations of Morgans lived there?

3—What was the local name for sturgeon when they were caught in the Thames?

4—What size did they attain?

5—What is the name of the state highway running north from Norwich through Windham county to the state line?

6—When did the Buffalo bug make itself unpopular hereabout?

7—How many families were there in Norwich in 1774?

8—What Eastern Connecticut man is head of the Connecticut Association of Fish and Game Clubs?

Answers will be found on Classified page.

Today's Birthdays

Rheumatism

Don't suffer needlessly. BAUME BENGUÉ (Ben-Gay) will give you quick relief from the agonizing pain of Rheumatism, Sciatica, Neuritis, and every ache and pain of nerve or muscle. Its penetrating warmth relieves the congestion and soothes the inflamed nerves. Keep a tube handy. Every druggist sells it. Get the original

BAUME BENGUÉ
ANALGÉSIQUE

Oh Joy,
Oh Bliss,
What "CAKE" is this!

SUCH a "cake" as never was before. A Thanksgiving Ice Cream Cake with a delicious Fruit and Nut Salad base and a border of Creamy French Vanilla Custard. In the center, a thick layer of Frozen Plum Pudding. And on top of that, Decorations in Whipped Cream. Oh, such flavors! Such deliciousness! Such richness! Even after you're *simply stuffed* with turkey, you can't resist it.

Delivered to you Thanksgiving morning in a special new air-tight box—no ice, no salt—will keep four hours, but guaranteed to disappear almost instantly once it's opened! Two quarts. $2.50. A limited number. Order now of your ice cream dealer.

Special Flavors for Thanksgiving
"BOUNTIFUL BRICK ICE CREAM"
Two flavored border of coffee and frozen pudding with French Vanilla center.

Listen in on the Following Radio Programs
WEAN Providence—Tuesday, Nov. 22—8:00 to 8:30 P.M.
WTAG Worcester—Wednesday, Nov. 23—8:30 to 9:00 P.M.
WBZ Springfield—Thursday, Nov. 24—7:30 to 8:00 P.M.
WTIC Hartford—Friday, Nov. 25—10:00 to 10:30 P.M.

EASTERN DAIRIES, INC.

Coon's Ice Cream
Dolbey's Ice Cream
Howe's Ice Cream
Made-Rite Ice Cream

EASTERN ICE CREAM DAIRIES

New Haven Dairy Ice Cream
Sermon's Ice Cream
Tait Bros'. Ice Cream
What Cheer N'Ice Cream

1890 SILBERMAN'S 1927

Nearly Half a Century of Quality Furniture

THIS WEEK'S SPECIAL

TABORETS for your Plants

39c Pair

Regularly sold for about $1.00. A real special at 39c each

2 Stores
37-41 MAIN STREET
NORWICH, CONN.

SILBERMAN'S FURNITURE STORE

2 Stores
509-517 MAIN STREET
STAMFORD, CONN.

WHAT IS GOOD FOR CHAFING?

There is nothing better for chafing than antiseptic pine tar soap lather! Try the fragrant lather of Packer's Tar Soap and see how promptly it gives relief. The pine tar is healing, soothing, antiseptic. This pine-woodsy soap is specially refreshing and stimulating for all toilet purposes. It is as popular for the bath as the shampoo—and it's been the favorite shampoo for 55 years, recommended by physicians. You can get Packer's at any good store.

A Soothing Poultice That Is Easily Made

More convenient to handle than flaxseed or mustard in making a poultice is Sylpho-Nathol. Use gauze or cloth soaked in hot solution of Sylpho-Nathol—teaspoonful to quart of water. Have gauze half an inch thick and cover with silk, oiled paper or thick cloth. Reduces inflammation, relieves pain, checks flow of blood. Get Sylpho-Nathol at all dealers.

For Children's Croupy Coughs and Colds

MOTHERS, DO THIS!

Spread CAMPHOROLE over throat and chest. It penetrates quickly, as it soothes and heals the inflamed membranes, and easily loosens up a stubborn cough, or cold in throat or chest.

Always have a jar of CAMPHOROLE handy. You never know when your precious one will awaken at night with that croupy cough, which almost sets you frantic. Hard to get a doctor at night. Then you'll be glad you have a friend on hand like CAMPHOROLE.

Quickly it acts, opening up the air passages, enabling your dear one to breathe easily and with safety.

What a relief for anxious mothers! No sickening drugs to upset and weaken their delicate stomachs. It is far better than Camphorated Oil, and does not stain. Once you try CAMPHOROLE, you'll then realize how good it is for Croup, Cough, Colds, Bronchitis, Tonsilitis, Sore Throat, Asthma and Catarrh.

At All Druggists Dr. Brigham's Campho-role 35¢ Beware of Substitutes

CAMPHOROLE, Inc., ATLANTIC CITY, N. J.

CLAUDE HANNA TAKES BRIDE IN NEW YORK

(Special to The Bulletin)

NEW YORK, November 13—A former resident of Yantic, Conn., Claude J. Hanna, 2b now of 523 West 148th street, New York, and Miss Jeanne Neives, 24, of 506 West 146th street, New York, were married here Friday soon after they had obtained a license to wed. The ceremony was performed by Deputy City Clerk John J. McCormick.

Mr. Hanna was born in Yantic, the son of John W. and Sadie Chapman Hanna. The bride who is the daughter of Joachim and Anna Neives, was born in Montreal.

Advices to the Chilean embassy in Washington say the appointment of Guillermo Edwards Matte to succeed Pablo Ramirez, as minister of finance of Chile, means a continuance of national economic policies recently defined by the American financial mission.

KEEP YOUR STOMACH YOUNG AND SWEET

Every bite of food you eat MUST be digested, and the waste matter eliminated. That's sure. If your stomach is sluggish and old, from the excessive acids which keep eating away the gastric juices, you must dissolve them, or you never will be free from indigestion, sour risings, bloating and drowsiness after you eat.

Get a package of Pape's Diapepsin from your nearest drug store and chew one of the tablets after meals. Instantly the distress is relieved, it dissolves the acids, sweetens the stomach and you will have an appetite again like you had when a child.

All drug stores have Pape's Diapepsin. More than 5 million packages are used a year.

DR. ROBERT GLOBUS Veterinarian

198 Palmer St., Norwich, Ct.
Telephone 2816

Copyright 1927 The Household Mfg. Co. Incorporated Box 28 Oregon City Oregon

GLASS — PUTTY — PAINT
HARDWARE—TOOLS—CUTLERY
Examine our line of Aluminum Ware
THE HOUSEHOLD

1790 1927

Norwich, Monday, Nov. 21, 1927

VARIOUS MATTERS

Light vehicle lamps at 4:55 this evening.

The mercury stood at 20 degrees at Gales Ferry early Sunday morning.

Musical organizations will note St. Cecilia's day Tuesday, Nov. 22nd.

Some of the filling stations were offering bargain gas at 5 gallons for 90 cents Saturday.

Willow trees about the country appear to be holding their leaves to an unusually late date.

Plowing was being done at points outside the city, Saturday. There was no frost in the ground.

Ice formed Saturday and again Sunday morning, although the days proved sunny and comfortable.

The fine proportions of the new Bishop school are noted by motorists and others who visit Norwich, East Side.

Phams new members at Norwich Free Academy are Achie Brock, Fred Fagan, Chester Berghinzo and Robert Welch.

The anthem given by the quartet of Park Congregational church Sunday morning was Lansing's "The Lord is my Light."

At Andover town hall Saturday evening, Georfie Platt had a dance, devoted mostly to old-fashioned square sets and the like.

Near one Moosup business establishment the water of the recent flood made a hole in the road which took 80 loads of gravel to fill.

Women's Exchange, new stamped goods, underarm bags, Christmas cards. Order pie and cake for Thanksgiving.—Adv.

Saturday at 8 o'clock, in St. Patrick's church, Rt. Rev. Msgr. M. H. May sang a month's mind high mass of requiem for Joseph Lague.

During Sunday afternoon, Miss Lillian M. Cross was in charge of the reading room of the Otis Library. There were 66 visitors.

Cold weather Saturday did wonders in stimulating buying, as shoppers began to realize that the need of heavier apparel was imperative.

Lecture Tuesday evening, Dr. Wells of Conn. College on Thackeray, Slater annex. Tickets 50c—adv.

Mrs. Ralph Weeks was elected president of the Col. Ledyard school Parent-Teacher association at a meeting held in the school auditorium at Groton.

Sunday at the First Baptist church, the flowers were given by Loyalty class in memory of departed members, also a former esteemed teacher, William R. Cowan.

A North Stonington house which displayes particularly effective window boxes of laurel leaves set off by red berries, attracts the attention of all who pass that way.

The message on the wayside pulpit of the Church of the Good Shepherd reads: "Father we thank Thee for all faithful souls who have feared God and lived for others' good."

Whist and pinochle tonight, Buckingham, by Pythian Sisters.—adv.

The Junior guild of the United Congregational church is to hold a meeting Tuesday evening at the home of Mrs. William H. Dawley, Lincoln avenue.

Mrs. Adelbert R. Clark, for nearly 20 years secretary of Hope Valley Grange, was presented a handsome electric lamp by the grange at its last meeting.

The famous miniature painter, Miss Lydia Longacre, who has been spending several months in Old Lyme, at the Griswold house, left Saturday for New York.

Pattison's Candy Kitchen, special Mon. and Tues., fudge, 40c lb.—adv.

At the Central Baptist church from now on, children from 3 to 4 who come for the Sunday school hour in the cradle roll class, will be taught by Miss Dorothy Gildersleeve.

Salem teachers attended a meeting at Walnut Hill school recently in charge of Supervisor James W. Frost. The speaker was Miss Marguerite McAndrew of New York, a specialist in lower grade reading.

North Stonington village churches united Sunday in a Thanksgiving service at the Congregational church. The sermon was delivered by Rev. Inor Partington, pastor of the church. There was special music.

From Westerly, Dr. M. H. Scanlon, Miss Eleanor Scanlon, Master Jack Scanlon and C. Leo Higgins, in company with Miss Nan Scanlon of Sargent school, Cambridge, attended the Yale-Harvard game Saturday.

Nov. 30 is the last day for deposits in the Chelsea Savings bank, 1926-27 Christmas club.—adv.

The state highway department has about completed its work clearing up in front of the Heler property at Uncasville, where fine substantial walls have been built and high grade granite curbs and steps have been set.

A Stafford Springs young man, Robert Pinney writes to his parents, Mr. and Mrs. C. B. Pinney, of the delightful climate and the wonderful scenery of British Columbia. He is with a lumber company and makes his headquarters at Vancouver.

There is to be a United States Civil Service examination for assistant bacteriologist, $2,400 a year; associate bacteriologist, $3,000 to fill vacancies in the bureau fo chemistry and soils, Department of Agriculture, for duty in Washington, D. C., or in the field.

The new printed silks range of patterns runs the gamut from small and medium sized floral motifs to the most bizarre modernistic effects. some manufacturers are giving particular attention to printed silks for children. In these a series of new patterns designed to appeal to juvenile fancy will be featured.

Word has been received in Bradford from Mrs. Charles Bliven of the Cookstown district that owing to flood conditions she will not be able to leave Ludlow, Vt., for her home under a month and possibly longer. Just previous to the flood, Mrs. Bliven was called to Ludlow by the illness and death of her father.

OBITUARY

Miss Anna T. Hoffman

After a very brief illness, Miss Anna T. Hoffman, 21, died at the home of her parents, Mr. and Mrs. Leonard W. Hoffman, No. 107 Sachem street, Saturday night at 11:30 o'clock. Miss Hoffman was born in Norwich February 21, 1906 and was educated in the local public school. For some time she had been employed by the Carpenter Manufacturing Co. She was a member of St. Patrick's church and of the Children of Mary. Surviving her are her parents, two brothers, Joseph and William Hoffman of Norwich and one sister, Mrs. Henry Demeuay of South Manchester.

Miss Hoffman was well known and popular with her many friends to whom the news of her unexpected death come as a shock. The sympathy of all is extended the family in their bereavement.

PERSONALS

Howard Pollard of Stonington has been a visitor in Norwich.

Mrs. Jane D. Thornton of Glasgo was a visitor with relatives in Westerly Saturday.

Mrs. Flora Chappel of Golden Spur is a visitor in Salem at the home of Mrs. Henry Rogers for a few days.

The family of Alfred G. Lillibridge of Norwich has been at Broadview, their Lord's Point summer place.

Mrs. John Brown of Bridgeport has been visiting her cousin, Mrs. William H. Crawford, of Howard street, New London.

William Higgins has returned to Yale university after spending the week end with his parents on North Main street.

Moses Chapman of East Lyme has been spending a week with his daughters, Mrs. Ethel Church and Miss Lila Chapman in Montville.

Mr. and Mrs. C. E. Knouse and son, Donald, returned to this city Wednesday evening from Lewiston, Penn., where they were called to attend the funeral of Mrs. Knouse's mother, who died after an illness of nine weeks of a complication of diseases.

HIBERNIANS AND AUXILIARIES HOLD JOINT INSTALLATION

A joint installation of the local divisions of the Ancient Order of Hibernians and the ladies' auxiliaries was held in A. O. H. hall, Rockwell block, Main street, Sunday afternoon. There was a very large attendance. John P. Murphy presided over the meeting which opened with the singing of The Star Spangled Banner. Mayor Milo R. Waters was presented to the gathering and made a very appropriate address which was followed by remarks by Rt. Rev. Msgr. Michael H. May, Rev. John J. Riley, Rev. William A. Keefe and Rev. F. R. X. DesSurreault, Rev. Myles P. Galvin, State President M. J. Connelly, and state officers of the auxiliary.

The officers were installed as follows:

Taftville division—President, Joseph J. Nevins; vice president, Joseph Waldron; financial secretary, John Nevins; treasurer, Thomas Fitzmaurice; sergeant at arms, John Daley; sentinel, William Malone; chairman standing committee, Thomas Phalen; chaplain, Rev. F. R. X. DesSurreault.

O'Connell branch, Division No. 1—President, Edward J. Sullivan; vice president, Patrick Barry; recording secretary, Michael O'Connor; financial secretary, Thomas P. Connelly; treasurer, Michael J. Malone; sentinel, Peter O'Neil; sergeant at arms, James Nagle; chairman standing committee, Jeremiah Shea.

Division No. 2—President, Frank J. Brennan; vice president, James J. Dawley; recording secretary, M. M. Murphy; financial secretary, John F. McVeigh; treasurer, James J. Dutton; sergeant at arms, Patrick J. Carberry; sentinel, John P. Glacken; chairman of the board of directors, James J. Finegan.

Auxiliary Division No. 54—President, Miss Nellie McCarthy; vice president, Miss Katherine Coughlin; recording secretary, Mrs. Annie Brooks; financial secretary, Miss Mary Fallon; treasurer, Miss Margaret Dwyer; assistant, Mrs. Rose Dwyer; sergeant at arms, Mrs. Margaret Barrows; sentinel, Mrs. Nellie O'Neil; chairman standing committee, Mrs. Mary Brewer; historian, Mrs. Annie Connelly.

Auxiliary, Division No. 18—President, Mrs. Mary D. Sullivan; vice president, Miss Mary Nolan; recording secretary, Mrs. Catherine LaFontaine; financial secretary, Mrs. Ann P. Niles; treasurer, Miss Mary K. Carroll; sergeant at arms, Miss Mary E. Hartie; chairman standing committee, Mrs. Abbie Levesky; sentinel, Mrs. Mary McNalley.

The officers were installed by County President J. J. Cox and the auxiliary county president, Mrs. Malone, the latter of Taftville.

Following the installation a turkey dinner was served under the direction of the women of the auxiliary. The committee in charge comprised Mrs. May McCarthy, chairman, May Brennan, May O'Neil Nellie Fitzgerald, Margaret McCarthy, Margaret McCaffrey, Mary Harritz, Mrs. Sullivan, Mrs. Edward Sullivan, Mollie Carroll, Mrs. T. Levitsky, Mrs. B. Kennan, Mrs. Peter M. Shea.

During the coming year the local divisions as well as the divisions throughout the United States and Canada are to make a special drive for increased membership. The organization is always contributing towards the advancement of the people of their race and creed and perpetuating the memory of many of their prominent leaders.

Among those who spoke at the installation were Edward Sullivan, president of Division No. 1; Frank Brennan, president of Division No. 2; Mrs. Annie T. Harley, president of Auxiliary No. 26, New London.

YOUNG PEOPLE'S SUNDAY WITH BOSTON SPEAKER

Young People's Sunday was duly observed at the morning service of worship of the Church of the Good Shepherd—Universalist.

The address was given by Miss Myrtle Belyea of Boston, secretary of the National Young People's Christian union, and was developed from the text, "to whom much has been given, of him shall much be required." She was introduced by Miss Hattie M. Fowler as president of the Norwich union.

In the service, the words of welcome and the responses were given by William Mitchell; scripture lesson was read by Betty Pike; also the Thanksgiving Proclamation; the hymns were announced by Dorothy Parsons, Mildred Hiscox and Thelma Bjurstrom and the prayer was offered by Sherman Barber.

The vested choir rendered appropriate music and the autumnal decorations for the occasion were tastefully arranged. After lunch Miss Belyea left for an evening service in Danbury.

INCIDENTS IN SOCIETY

A number in Norwich society will find interest in the Charleston, S. C. social item that Mrs. Horatio Bigelow, formerly of this city, was a guest at lunch during the week of the Misses Averill, of Danbury, who are spending the winter, as for several seasons, at the beautiful and historic Villa Margherita, Charleston.

Charles E. Chandler, of McKinley avenue, is to leave Tuesday for a week's trip to Columbus, Ohio, spending Thanksgiving with the family of his son, Prof. Albert R. Chandler, professor of philosophy at Ohio State university.

During Wednesday Miss Ruth Brewer Norton, daughter of Mr. and Mrs. William A. Norton, will arrive from Holmquest school, New Hope, Penn., for the holiday vacation at her home on Broadway.

A distinguished visitor who has been in town in consultation with Mrs. Elisha E. Rogers historian for the Colonial Dames, was Col. B. Lester Jones, of Washington, of the U. S. Geodetic survey. Col. Jones is a descendant of the Eastern Connecticut Lesters, having two lines of ancestry in Norwich and Preston.

CENTRAL BAPTIST CHURCH HAS DEDICATION SUNDAY SERVICES

Congregations that filled the main auditorium at the Central Baptist church attended the services on Sunday which were in special recognition of the completion of the enlargements and improvements in the church equipment.

In the morning the service was for the dedication of the Carrie Crane Noyes parish house and the church office building. It began with the organ prelude, Laudati Domine (Frysinger) by Miss Louise Fuller, after which the opening devotional exercises were conducted by the pastor, Rev. David A. Pitt, and the congregation participated in a responsive Thanksgiving service. After the hymn, O God Beneath Thy Guiding Hand, and the scripture reading, the anthem, Festival Te Deum in E Flat (Buck) was finely rendered by the quartette, Mrs. William Crowe, Jr., soprano; Mrs. Olive Adams Potter, alto, Frederick J. Maples, tenor; Frank Steinke, bass.

Prayer by the pastor was followed by the offertory anthem by the quartette, who sang the same anthem as was used at the dedication of the church in 1892, The Lord is My Light and My Salvation (Trowbridge.) The doxology and the hymn, Faith of Our Fathers, preceded the sermon, which was by President E. Carl Herrick, D. D., of Newton Theological institution.

President Herrick delivered an impressive sermon from the text, "Sir, we would see Jesus." He warmly commended the church upon the forward step it was taking in providing this new equipment and said that each forward step taken is with the purpose of connecting the church with humanity in order that the living gospel may be brought into human lives. The message of the church is not only to those who long to see Jesus but to those who are heedless of him. There is no greater search we can make than to see Him. To see Jesus is all we are needing. Strength, joy and willingness come with that sight.

The sermon was followed by a responsive service of dedication in which the congregation joined, after which the pastor offered the prayer of dedication and the congregation joined in the hymn, O Thou Whose Own Vast Temple Stands, which was followed by the benediction and the organ postlude, Grand Choeur (Federlein) which closed the service.

Church School and Young People

The church school was held at noon, with the different classes and departments holding their sessions in their assigned places in the Noyes parish house, Bushnell chapel and the church office building.

At 6.15 in the evening there was a young people's rally at which Ledlie Pitt, president of the young people's union, presided. This was held in the young people's assembly room. An orchestra played for the hymns, there was a solo by Miss Viola Hill and addresses were given by Rev. E. C. Dunbar of the First Baptist church and by the pastor.

Community Service

In the evening at 7.30 there was a community service, which opened with the organ prelude, Jerusalem The Golden, followed by the hymn, Come, Ye Thankful People, Come, and the responsive reading led by Rev. J. Harlow Graham of Trinity Methodist Episcopal church. After the anthem, Build Thee More Stately Mansions (Andrews), by the quartette, prayer was offered by Rev. Gurdon F. Bailey, president of the Norwich Council of Religious Education, and the offertory anthem, God Is a Spirit (Bennett).

Three addresses were given upon the theme The Significance of This Dedication to Norwich and Connecticut.

Rev. Alexander H. Abbott, pastor of the United Congregational church spoke upon the significance to Norwich, saying that the need of life is to obtain a rewarding concept of the nature of God and that the other churches of the city will pray for God's blessing "on you in that great aim which has always been yours and now takes on a new purpose in this new equipment."

Rev. Elbert E. Gates of Hartford, executive secretary of the Baptist State Convention, spoke of the dedication as indicating a church with a vision for which it is willing to make adventure. This church, he said, has contributed men and women to the Christian forces of the state and the world and under Christian leadership in this fine plant will make even greater contribution in the years that lie ahead than it has in the years that are gone.

Dean Karl Stolz of Hartford Theological seminary, representing the Connecticut Council of Religious Education, spoke of the work of the teacher in the church school, declaring that the teacher had opportunity to turn the impulse to fight in a constructive direction with the ultimate aim that we may have a world without war and the teacher may also exercise the right influence upon the youth problem of the present day.

After the hymn, O Master, Let Me Walk With Thee, prayer was offered by Rev. A. N. Foster, president of the Norwich Ministers' union, who also pronounced the benediction and the service closed with the organ chimes, Lead On, O King Eternal.

After the service the congregation was invited to inspect the new church equipment, officers of the church and school acting as hosts to show their guests through the different departments.

The following are the church and Sunday school officers:

Church officers: Rev. David A. Pitt, D. D., pastor; Miss Edith A. Ellis, pastor's assistant; clerk, George A. Ashbey; assistant clerk, Joseph S. Adams; treasurer, Edward Y. Messinger; assistant treasurer, Gilbert S. Raymond. Board of deacons: Chairman, C. Edward Smith, Allyn L. Brown, Emery H. Davis, Charles R. Gallup, Joseph P. Holloway, Shepard B. Palmer, Charles S. Storms, Frederick D. Vergason, Arthur F. Wyman, James M. Young. Board of managers: President, Charles D. Noyes. Joseph S. Adams, George A. Ashbey, Mrs. G. A. Ashbey, Henry G. Aurelio, Allyn L. Brown, Carl W. Brown, Charles W. Burton, James L. Case, Emery H. Davis, Mrs. C. C. Gildersleeve, Willis P. Hill, Edward Y. Messinger, Harrison C. Noyes, Henry H. Pettis, Gilbert S. Raymond, E. Arnold Smith, William S. Spencer, Chas. L. Stewart, Charles S. Storms. Board of trustees: George A. Ashbey, Andrew B. Davies, Charles D. Noyes, A. Thatcher Otis, John H. Powelson. Board of religious education: Harold S. Burt, Emery H. Davis, Miss Alice M. Dean, Miss Edith A. Ellis, Miss Ruth A. Hamilton, Mrs. C. Edward Smith, Miss Alif Stephens, Arthur F. Wyman.

Sunday school officers: Superintendent, Emery H. Davis; assistant superintendents, Edward Y. Messinger, Charles S. Storms, E. Arnold Smith; secretary, Willis P. Hill; assistant secretary, Arthur Armstrong; treasurer, N. Eugene Smith; assistant treasurers, Harry Kromer, Edward H. Smith; chorister, Frederick J. Maples; librarian, Sidney Pitt; auditor, Joseph S. Adams; sexton, James J. Coggins.

RECEPTION IN HONOR MRS. CHARLES F. NOYES

Saturday afternoon from 3 to 5 o'clock in the new woman's parlor in Bushnell chapel at the Central Baptist church, the Woman's league of the church gave a reception in honor of Mrs. Charles F. Noyes of Brooklyn, N. Y. Receiving with Mrs. Noyes were Mrs. George A. Ashbey, president of the league, Mrs. Charles D. Noyes, Mrs. David A. Pitt, Mrs. Frank A. Mitchell, Mrs. Henry H. Pettis, Mrs. Herbert Richardson, Miss Edith A. Ellis, Mrs. Allyn L. Brown and Mrs. Harrison C. Noyes.

During the reception hours a delightful musical program was given, consisting of piano numbers by Miss Ruth Dreschler and vocal numbers by Mrs. William Crowe, Jr., and Mrs. Olive Adam Potter.

The following was the program: Piano selection, (Ballade in A major, Miss Dreschler; duet, I Would That My Love, Mrs. Crowe, Mrs. Potter; piano selection, Minstrel, Debussey, Miss Dreschler; duet, Greetings, Mrs. Crowe, Mrs. Potter.

Refreshments of tea and punch, cookies, fancy cakes and candies were served under the direction of Miss Harriett Williams, Miss Crystal Whitney and Mrs. Harold C. Dahl. The tables were in charge of Mrs. Charles L. Stewart and Mrs. Joseph S. Adams.

Baskets of chrysanthemums, with vases of carnations and roses were used in the beautiful decorations of the spacious room which is done in cream color and lighted by candle side-lights in coral. It contains an old fashioned fire place and a set-in bookcase. It is furnished with willow easy chairs, a gate-leg table and several handsome floor lamps.

TAKE MEMBERSHIPS IN NORWICH RED CROSS

Those taking membership in Norwich branch of the Red Cross include the following:

J. T. Almy, Mrs. M. E. Ambler, Mrs. A. H. Abbott, Miss Emma G. Bliss, Dr. M. T. Browne, Miss Edith Bliss, Miss Fanny Bliss, Mrs. F. Donald Brigham, Mrs. Bessie Beckwith, Miss Laura M. Baer, Mr. and Mrs. W. B. Birge, Charles L. Butts, the Misses Butts, Mrs. W. F. Bailey, Mary S. C. Bailey, Mrs. W. T. Browne, Mrs. Lucius Briggs, C. W. Brown, Mr. and Mrs. J. H. Bell, R. Church, J. M. Carlevale, F. M. Curtiss, Morris Cohen, Raymond Corbierre, A. Curland, Miss Mary Caryl.

H. W. Cardwell, Alice W. Cardwell, F. D. Coles, Miss M. C. Crowell, Miss Minnie Cadden, Miss Caroline Cadden, Cranston Co., Frank Cranska, W. Crowe, Sr., Mrs. M. Crowe, Miss Maud Crowe, Miss Mary Crowe, Charles Crowe, F. D. Davis, Dr. and Mrs. W. T. Driscoll, G. R. Fellows, Miss Edith A Fellows, Mrs. Grace A. Filmore, L. J. Fontaine, C. H. Frisbie, Mrs. F. A. Foster, Dr. Globus, Mrs. Harrison Gray, Nancy Greenman, Charles D. Greenman.

Mrs. Joseph Geier, Miss Gilman, Miss Audrey Gernon, Miss Freda Gernon, R. S. Gernon, J. H. Harris, Miss L. B. Hawes, Miss E. Huntington, Mr. and Mrs. Harris, A. C. Hoxie, Mary F. Hoges, Louise P. Hovey, Henschel Tice and Rubber Co., Dr. and Mrs. F. J. Harper, Mr. and Mrs. Frank Hempstead, Miss Katherine Hempstead, Reita M. Huntington, Mr. and Mrs. R. W. Judd, Frederick Johnson, Chas. Jacobson; C. H. Kimball, J. A. Ledaux, Mrs. Walter Lester, Mrs. C. E. Lamb, A. F. Libby, Constance Learned, Mr. and Mrs. H. M. Lecou, Reid McCrumb.

Mrs. Grace Manning, Miss Lois Manning, Miss L. B. Meech, Dr. I. J. Manwarring, E. M. Newbury, H. S. Norman, Miss M. L. Osgood, Miss M. G. Osgood, Mrs. H. G. Peck, Mrs. A. L. Peale, Mr. and Mrs. Prentice, Rev. Frank Palmer, Mrs. A. V. Powelson, Miss M. E. Richards, Mrs. Oliver R. Roberts, Pearle E. Roberts, C. V. Raymond, Constance Raymond, G. F. Raymond, M. Bernard Ring, W. R. Robbins, J. H. Sherman, Miss Eloise Smith, Mrs. Virginia Smith, Mrs. L. O. Smith.

Miss Ruth H. Spaulding, Miss Suck, Mrs. H. H. Smith, Miss L. B. Sayles, Miss E. B. Sayles, Mr. and Mrs. H. A. Tirrell, Miss A. N. Trumbull, Miss E. M. Trumbull, Miss A. G. Taber, Miss H. R. Trumbull, Ada Thornes, Gladys Thornes, Jackson Thornes, Annie Thornes, Mr. and Mrs. Albert Van Wagenen, J. C. Williams, Mr. and Mrs. H. C. Yerrington.

GAVE MUSICAL PROGRAMME AT SHELTERING ARMS

A musical programme which lasted for a little over an hour was much enjoyed by the people at the Sheltering Arms Saturday after oon. The musicians were Miss Mary Louise Hull and Robert Glassbrenner. The program was as follows: piano solo, Star of the Sea, (Klickman); violin and piano, Dream of the Shepherdess, (Labitzky); violin and piano, Kiss of Spring, (Rolfe); solo, Ben Hur Chariot Race March, (Paull); violin and piano, Old Oaken Bucket; violin and piano, Minuet in G, (Beethovan); solo, The Morning Prayer, (Streablog); violin and piano, Star of Hope, (Klickman); Chimes of Normandy, (Plarsquette); song, Let Me Call You Sweetheart, (Friedman), accompanied by piano with violin obligato; piano and violin, Humoreske, (Dovarak); piano and violin, Il Trovatore; piano and violin, O Sole Mie, (E. di Capua).

WITHDRAWAL IN SUIT OVER AUTOMOBILE ACCIDENT

Withdrawal without costs from the docket of the superior court has been made in the $10,000 suit brought by Emily B. Totman of Waterford against Michael Baldelli, according to papers filed with Clerk George E. Parsons of the superior court.

The plaintiff claimed that on April 28, 1926, she was injured while a passenger in a car owned by Warren S. Smith of Groton when it figured in a collision with a bus owned by Baldelli, near the submarine base.

ELECTED STATE PRESIDENT FOR GIRLS' FRIENDLY

At the 35th annual convention of Girls' Friendly societies of the Episcopal churches of the diocese of Connecticut, held Friday and Saturday at Meriden, Mrs. Chester E. Dimick of Gales Ferry was elected president. The vice presidents elected included Mrs. C. M. Budlong of this city. Other officers are Mrs. A. J. Weaver, Hartford, secretary, and Miss Ada Louise Taylor, Hartford, treasurer. Mrs. Thomas Braithwaite of Groton was elected on the nominating committee for next year.

LEON JEAN DISCHARGED IN WINCHENDON COURT

Leon Jean, 17, of Winchendon, Mass., has been cleared of a charge of theft of an automobile in that city. Jean who was arrested here, and taken back to Winchendon was presented in court in that city Friday afternoon. It was found that he was merely a passenger in the car during the trip to Norwich. Jean, who has been working in Norwich, was on a visit to the Massachusetts city, and was invited by a young man to ride back to this city. He did not know the car was a stolen machine. The machine was found deserted in this city last Tuesday.

RADIO

FEATURED IN CHAIN PROGRAM
Monday, Nov. 21

7.30—Roxy and His Gang—WJZ, WBZ, WBAL, WHAM, WRC, WJR, KYW, WHO, WOW, WSB, WTMJ, KDKA.
8.10—Air Frolics—WEAF, WLIT, WSAI.
8.30—A. & P. Gypsies—WEAF, WEEI, WTIC, WJAR, WCSH, WLIT, WRC, WCAE, WTAM, WWJ, WSAI, WOC, WHO, WDAF, WTMJ.
9.00—Vaughn de Leath and instrumental soloists—WJZ, WHAM, KDKA, WJR.
9.00—Captivators Orchestra—WOR, WNAC, WEAN, WFBL, WMAK, WCAU, WJAS, WADC, WAIU, WKRC, WGHP, KMOX, WCAO, WOWO.
9.30—General Motors Family Party—Mary Garden—WEAF, WEEI, WTIC, WJAR, WTAG, WCSH, WLIT, WRC, WGR, WCAE, WTAM, WWJ, WSAI, KSD, WHO, WOW, WJAX, WCCO, WOC, WDAF, WHAS, WSM, WMC, WSB, WBT, WTMJ, WGY.
9.30—Bonnie Laddies Saxophone Quartet—WJZ, WHAM, KDKA.
10.00—Musical Album—WOR, WNAC, WEAN, WFBL, WMAK, WCAU, WJAS, WADC, WAIU, WKRC, WGHP, KMOX, WCAO, WOWO.
10.30—Moon Magic-WEAF, WCAE, WWJ, WSAI, WHO, KSD.

492—WEAF—610

6.45 a. m.—Tower exercises.
8.00 a. m.—The Roaring Lyons.
8.15 a. m.—Federation devotions.
8.30 a. m.—Cheerio, talk, music.
11.00 a. m.—Florence Van Reyper, soprano.
11.15 a. m.—Health talk—Dr. R. T. Morris.
11.30 a. m.—Florence Van Reyper, soprano.
11.45 a. m.—Highway Safety—F. A. Reimer.
12.00 m.—Markets, weather.
12.15—Rolfe's orchestra.
4.00—Old Ironsides, W. W. Conway.
4.15—James Woodside, baritone.
4.30—Ruth Goldsmith, piano.
4.45—Mysticism—Dr. E. B. Barrett.
6.00—Fallon's orchestra.
6.00—Waldorf-Astoria music.
7.00—George O'Brien, tenor.
7.10—Nanking Incident—Dr. Clarence Hamilton.
7.30—National String Quartet.
8.00—Talk—Ford Madox Ford.
8.10—Air Frolics.
8.30—Howard time; Gypsies.
9.30—General Motors Family party; Mary Garden, soprano; Conway's Band; Gladys Rice, soprano; Lewis James, tenor.
10.30—Moon Magic.
11.00—Lopez orchestra.

455—WJZ—660

1.00—Astor Trio.
2.00—Weather reports.
2.05—Talk, Mrs. Julian Heatr
2.20—Home talk.
2.30—Flower-making talk; American orchestral concert.
4.30—Manhattan Trio.
5.30—Market closing, summary.
5.40—Cotton exchange reports.
5.50—Agricultural reports.
6.00—Manger orchestra.
7.00—Longines time; Klein's Serenaders.
7.30—Roxy and his gang.
9.00—Vaughn de Leath, songs.
9.30—Bonnie Laddies; Saxophone quartet.
10.00—Longines time; Mediterranean's orchestra.
11.00—Slumber music.

422—WOR—710

6.45 a. m.—Gym classes, news.
10.00 a. m.—Alfred W. McCann.
11.00 a. m.—Lessons in loveliness
2.30—Grace Thomas, soprano.
2.45—Table setting, talk.
3.00—Joe Lane, songs.
3.15—Rossland orchestra.
6.15—Children's hour.
6.30—Lutok, the Eskimo.
7.00—Commodore Ensemble.
7.55—Correct time; H. V. Kaltenberg, Current Events.
8.25—Brueger's Lieders.
9.00—Captivators orchestra.
10.00—Popular classics; symphony orchestra, Redferne Hollinshead, tenor; Elizabeth Lennox, contralto.
11.00—News, weather; Seville Troubadours.
11.20—Roseland orchestra.
11.45—Seville Troubadours.

535—WTIC—560

11.55 a. m.—Time signals.
12.00 m.—Travelers' orchestra.
1.00—News and weather.
6.30—Bond trio.
6.55—News, Mother Goose.
8.00—New Departure orchestra.
8.30—Same as WEAF.

517—WTAG—580

10.30 a. m.—Shut-in Society.
12.30—Market report.
12.35—Chester Gaylord, piano.
1.00—News bulletin; weather
7.30—Studio program.
7.50—Stinson's Messenger.
8.00—Palace Theatre music.
8.30—Studio program.
9.00—Time, studio program.
9.30—Same as WEAF.
10.30—News bulletin.

360—WGY—799

6.45 a. m.—Same as WEAF
11.55 a. m.—Time, weather.
12.30—Markets, weather.
2.00—Music.
6.00—Market news.
6.25—Farm school.
6.30—Van Curler orchestra.
7.28—Talk, T. A. Cohen.
7.30—Chamber music.
8.00-10.30—Same as WEAF.

336—WEEI—890

6.45 a. m.—Health exercises.
8.00 a. m.—Roaring Lyons.
8.15 a. m.—Steinert musicals.
8.30 a. m.—Cheerio.
8.45 a. m.—Meteorology talk.
10.00 a. m.—Talk—Anne Bradford.
10.30 a. m.—Shopping service.
11.00 a. m.—Friendly Maids.
11.58 a. m.—Time, news.
12.40—Market report.
2.00—Musicale.
5.35—Positions wanted.
5.45—Stock market.
5.55—Lost and found.
6.00—Same as WEAF.
6.35—News.
6.43—Highway bulletin.
6.45—Big Brother club.
7.30—Book talk.
7.45—Masterpiece pianist.
7.50—Personality ortraits
8.00—Irish Minstrels.
8.30—Same as WEAF.
10.30—Cruising the Air.
10.35—Lido Venice orchestra
11.05—Keith Radio Revue.
11.15—Lido Venice orchestra.
11.30—News.
11.45—Weather.

333—WBZ—[illegible]

1.00—Statler ensemble.
1.30—Musical program.
2.00—Home economics.
5.55—Weather, markets.
6.00—Weldon Ensemble.
7.00—Health hints.
7.03—Statler orchestra.
7.30—Same as WJZ.
9.00—Aleppo Drum Corps.
9.30—Nora Winton, contralto
9.45—Leon Granstein, violin.
10.00—Longines time; news.
10.05—Real Estate Law—A. F. Harrington.
10.30—Andrews' Troubadours.

216—KDKA—930

10.00 a. m.—Time.
10.05 a. m.—Theatrical calendar
10.10 a. m.—Weather.
11.57 a. m.—Time signals.
12.00 m.—Stock, weather, live stock quotations.
4.00—Telechron time, closing stock, weather.
5.00—Telechron time, markets.
5.55—Theatrical calendar.
6.00—Time, Symphony Concert.
7.00—Telechron time.
7.30—Same as WJZ.

273—WFG—1100

1.00—Morton music.
6.45—Ocean recital.
6.55—News.
7.05—Morton dinner music.
7.35—Talk—Arthur Elder.
9.00—Studio program.
9.35—Traymore orchestra.
10.00—Studio program.
10.30—Dance music.

COLCHESTER

Mr. and Mrs. Irving Horwitz and Thomas Clifford left Friday for a ten days' auto trip to Detroit. The trip was made in Mr. Clifford's car.

James Molonson of Hartford, a former bus driver on the Hartford-New London line, was calling on friends in town recently.

Miss Lova Horwitz, daughter of Mr. and Mrs. I. Horwitz of South Main street was operated on for appendicitis at the Hartford hospital Tuesday morning and is reported as doing finely. About 4 months ago a sister of Miss Horwitz was operated on for the same trouble.

Mrs. Charles L. Shaller of North Westchester was in town Friday.

Miss Anna O'Brien, Jesse Bailey and Samuel Mintz were in Willimantic Saturday taking the examination for borough letter carrier.

Frederick Rogers of New London was a recent visitor in town.

F. M. Farnsworth of Hartford was calling on friends in town one day recently.

Earle R. Holmes is having a new cement walk laid in front of his store on South Main street.

The fire company was called out Friday evening about 8:15 for a chimney fire in the day house on Norwich avenue occupied by F. H. Browning and Clarence Lewis. The damage was slight.

Wooster lodge No. 10 F. & A. M. held a regular meeting in Masonic hall, Friday evening.

Harry Smuckler has closed his stand for the season and expects to spend the winter in Florida.

It was announced at St. Andrew's church Sunday by Rev. Philip J. Mooney, that relatives have requested a month's mind mass Tuesday for William E. Ryan of Gary, Ind., and daughter Margaret, killed Oct. 15th in an auto-trolley crash at Gary. Mr. Ryan was a former resident of Colchester, a successful real estate man and his tragic death caused deep sorrow to local friends.

GOVERNOR'S PROCLAMATION

ACADEMY BOWS TO STRONG STONINGTON ELEVEN IN HARD-FOUGHT ENCOUNTER

(Special to The Bulletin)

STONINGTON, Nov. 20—A badly crippled Norwich Free Academy eleven fought itself out here Saturday afternoon and lost to a perfectly fit Stonington team 6 to 0, a hurried punt in the early part of the third period, giving the Farmers the ball on the Norwich 18 yard line. Cowan, the rugged fullback, then managed the remaining distance on a few line thrusts, the final plunge being from the three yard line.

Minus Harry Glone, halfback and Johnny Greene, end, that stellar forward passing set, Freddy Fox, guard for three-quarters of the way, and with Jim Kelly and Billy Tirrell, backs very much banged up, Norwich gave the heavier Stonington team plenty to think about. It was plainly evident that the crippled Norwich team, fighting like wildcats, and the heavier and well Stonington team were so evenly matched that only a fluke could render a decision.

The Academy recovered two fumbles in the first half, one on a punt and the other on an end dash but neither could be converted. The first was at the 25 yard line and the Red and White worked to the 12 yard line only to have a forward grounded over the goal line, the second was on the 35 yard stripe. A 25 yard scamper around left end placed the ball inside the 10 yard line but Norwich's crippled backfield could not penetrate the Stonington line.

Norwich outplayed Stonington for the greater part of the matinee but the lack of scoring punch proved her nemesis. Stonington also showed little sustained drive and save on the touchdown play never had the ball inside the Red and White's 15 yard line. Both teams showed plenty of power between the 20 yard lines, Cowan's line busting giving the youthful Norwich line plenty of trouble. The end dashes, with nice interference, by Jackie Marks and Bill Tirrell threw the highly reputed Stonington team into fright time and time again.

Both teams got breaks and a few were from the officials, whose work was about the poorest seen on an eastern Connecticut gridiron in some time. Fumbles, a hurried kick and a couple of questionable decisions on forward passes made up the list of breaks for the day. The decidedly terrible condition of Owen field also slowed up the play of both teams and enabled runners to be tackled where, on dry or even level field they would have gotten away for many more yards. The gridiron was a series of bumps while one section was decidedly sloppy.

Cowboy Jackie Marks gave another of his fine games and it seemed a shame that a performance such as his should have been in vain. He negotiated the ends with hardly any difficulty, making several dashes of 7, 10 and 12 yards. His defensive work was also fine while he recovered a fumble on one occasion that gave Norwich some help. Bill Tirrell and Vitiano also played well, both getting off for some nice gains, with Tirrell outpunting the widely-heralded Cragan of Stonington. "Chet" Berghinzo, in Johnny Greene's place at end, also played well. In fact, the whole team fought hard.

Cowan was practically the whole show for the Farmers. When not bucking the line he was either giving interference or backing up his line defensively. Dimock also played well for the winners.

Play in the first quarter was in Academy territory. A long boot with a steady wind on the kickoff that went over the goal line helped greatly. After 3 line plays, the Academy kicked from her 20-yard line and the ball went offside after traveling about ten yards. Stonington lost the ball on downs on the Norwich 22-yard line and Tirrell punted back to midfield. Stonington punted over the goal line and the Academy punted right back. Stonington lost 12 yards on three plays and then punted to Tirrell at the 10-yard stripe. After one play, the quarter ended.

Jackie Marks got two first downs to open the second quarter, end dashes for 10 and 12 yards turning the trick. Tirrell punted and Bryer, when tackled, dropped the ball on his 28-yard line. Norwich recovered. Tirrell then scampered around end for 20 yards to the 8-yard line. After a couple tries at the line a forward pass was grounded over the goal line and Stonington got the ball at her 20-yard line. On the first play, Bryer again muffed the pigskin and LaCroix recovered for the Academy on the 15-yard line. The Academy then lost the ball on downs and Stonington worked the ball to the Norwich 40-yard stripe before yielding it on downs. Play was in Stonington territory during practically all of this period.

The kickoff again went over the Academy goal line at the start of the third period. Tirrell attempted to punt from his 18-yard line after a couple line plays, was hurried and the boot traveled almost straight up in the air. It seemed that the boot had been blocked by Stonington and when it came down two Academy players recovered but the ball was given to Stonington. Cowboy Cowan with all line smacks, secured a first down and then, from the three-yard line, went over on a cross buck. He missed the extra point by rushing by about a yard.

The Academy kicked off and after a scrimmage Stonington fumbled. A punting duel took up the remainder of the quarter and is ended with the Academy in possession of the ball on her 30 yard line. Some more punts until the Academy finally started a march from her 35 yard line that sure looked like trouble for a while. Tirrell's eight yard end run, a line buck for the first down, another first down on a series of line plays, a forward pass, Vitiano to Berghinzo for 12 yards, incidentally one only successful toss of the game, brought the ball to Stonington's 35 yard line but here it was lost on downs, one lateral narrowly missing that would have meant serious trouble for Kelly, the intended receiver, had a clear field for the goal line 35 yards away. Stonington punted to Norwich 40 yard line, a forward pass was intercepted by the Farmers on the Norwich 30 yard line. Norwich took the ball on her 15 yard stripe on downs. Stonington took possession of the ball on the visitor's 40 yard stripe on some kind of a technicality for interference and she then worked a first down as the game ended. On the interference play mentioned, it was a pass intended for Buck LaCroix. Both he and the Stonington man scrambled for it, the ball bounced to the ground and the officials went into a huddle and came out with the decision giving the ball to Stonington.

Stonington, for no good reason, claims the eastern Connecticut championship, by winning this game. The Academy and Windham seem to have just as good records, however.

The summary.

N. F. A.	Stonington High
LaCroix, le	le, Stefanski
Shea, lt	lt, Dimock
Mish, lg	lg, Birgel
Ingalls, c	c, Cella (C)
Fox, rg	rg, Aalto
Kahn, rt	rt, Smith
Berghinzo, re	re, Powers
Tirrell, qb	qb, Bryer
Vitiano, lhb	lhb, Cragan
Kelly, rhb	rhb, Cronin
Marks (C), fb	fb, Cowan

Score by periods:

N. F. A.	0	0	0	0—0
Stonington	0	0	6	0—6

Touchdown—Cowan.

Substitutions—N. F. A.: Dion for Fox. Stonington—Goyette for Cronin. Time of quarters 10, 12; 10, 12.

Referee—Townsend. Umpire—Conroy. Head linesman—Tarbox.

ACADEMY WILL PLAY ALUMNI THANKSGIING DAY

The Academy is now preparing for the Alumni for Thanksgiving day afternoon at the campus as the curtain contest to their season. No scholastic tilt for that day has shown, and in view of the crippled condition of the Wildcats, it seems now for the best, perhaps that the locals will not have to go against anybody in high school competition.

Although they lost and missed the opportunities for putting over scores, nevertheless, followers of the Red and White were not harsh in criticism of N. F. A.'s play. The boys fought hard with all odds against them and in going down they showed plenty of the old-time spirit. The law of averages is bound to rule here and therefore Stonington has waited long for her second grid victory over the Academy in something like ten years. It was the first in six seasons.

The Alumni will bring a powerful aggregation to the local battlefield for the annual clash. Such faces as Ed. Brewer, Pete Labenski, Pheno Tombari, Marty Gilman, Dan Polsky, Jim Williams, Fred Schwartz, Red Fidell, Walt Hussey, Ed. Golomb, Jim Fenton, Harry Waters, Paul and Phil McNamara and others will be seen in their starting array.

Freddy Fox, pluck guard, who has shown a fine game for the locals all season seems to have finished his work for the season for the injury to his eye in the early part of the second quarter is such as to warrant inactivity. However, he has another year for the Red and White.

PENN STATE FAVORED TO WIN CROSS COUNTRY RUN

NEW YORK, Nov. 20—(AP)—The cross country team of Penn State college was favored tonight to repeat its victory of last year in the 19th annual varsity run of the Intercollegiate A. A. A. A. over the six mile course at Van Cortlandt park tomorrow.

Bill Cox of Penn State, individual title holder, also was a favorite on the eve of the race.

Plenty of competition was assured for the Nittany Harriers with an entry of 19 teams of which Harvard, Syracuse and Union stood out as promising contenders. The colleges entered are Yale, Union, Syracuse, Rutgers, Princeton, Pittsburgh, Penn State, Pennsylvania, New York university, Massachusetts Institute of Technology, Maine, Manhattan, Holy Cross, Harvard, Fordham, Dartmouth, Cornell, Columbia and C. C. N. Y.

An innovation will be tried in this year's race which will start at 2.30 o'clock. The men will be strung out in the form of an arc so that all will run an equal distance to the first turn. Heretofore the teams have been started in groups with one competitor behind another.

The eighth annual freshman race will precede the varsity event. The yearling run was won last year by Syracuse with Robert Swede of Princeton, who is no longer in college, the individual winner.

SMITH'S RUN BEATS BRADFORD A. C.

The Greeneville Tigers, the only semi-pro football team in the city, handed out another defeat to the Bradford A. C. eleven, 6 to 0, Sunday afternoon at the J. B. Martin field. The boys from Rhode Island gave the Tigers the stiffest opposition of any team appearing here this season, and the game was marked by injuries to the home team players. The most seriously injured was Charlie McGrath, the flashy Greeneville full back star, who has been a menace to all teams opposing the Tigers. McGrath sustained a broken collar bone on the first tackle in the second half of the game.

Bradford won the toss and chose to receive. Mileski kicked to Lord on Bradford's 5-yard line and the ball was carried to Bradford's 20-yard line. After three tries at the line the Bradford team kicked to Greeneville who in turn returned the punt. It was here that Greeneville got a break. Smith, a new lad in the Greeneville lineup, broke through and blocked Bradford's attempt to punt and recovering the ball ran 40 yards for Greeneville's only touchdown and the only score of the game. The try for extra point failed.

The remainder of the half was a see-saw battle close to midfield. Starting the second half Mileski kicked off to the five yard line the receiver being downed in his tracks. It was here that the Bradford team showed their greatest offensive in a march to the Greeneville 26-yard line. The march down was aided by several good end runs and a fifteen-yard Greeneville penalty. On the 25-yard line the Tigers braced and took the ball on downs and started their march toward the Bradford goal. Smith tossed a 30-yard pass to Fenton and on the next play heaved another into Fenton's arms for 15 yards bringing the ball to Bradford's 25-yard line. After three tries through the line Parkhurst attempted a pass which was intercepted by Fenster, who was thrown in his tracks. Before another play could be run off the game terminated.

The star of the game for the Tigers was Smith who showed brilliant offensive work. Gay, who has played end during the season was shifted to tackle and played a nice defensive game. For Bradford, Marchen, Greico, Barber and C. Lord played well. The lineups:

Bradford	Greeneville
DeBartito, le	le, Bubbles
Greico, lt	lt, Smith
Cody, lg	lg, Copp
Vacca, c	c, Mileski (C)
Murano (C), rg	rg, Steigel
Marcher, rt	rt, Gay
Barber, re	re, Fenton
G. Lord, qb	qb, F. McGrath
Fenster, lhb	lhb, Hudson
C. Lord, rhb	rhb, Herbert
Metcalf, fb	fb, C. McGrath

Substitutions—For Greeneville, Jones for Smith, S. Boyd for Bubbles, Parkhurst for McGrath, Lupinacci for Herbert. For Bradford, Gallico for Greico, Sposato for DeBartito, Viteiro for Lord. Referee, Vitiiano; Umpire Goldblatt; headlinesman, Labenski.

TODAY'S SPORTS.

RACING

Meeting of Kentucky Racing association, at Lexington.

Meeting of Southern Maryland Agricultural association, at Bowie.

ATHLETICS

Annual convention of American A. A. U., at Cincinnati.

HOCKEY

Opening of the season of the American Hockey Association.

BILLIARDS

Frank Taberski vs. Pasquale Natalie, for national pocket billiards championship, at Chicago.

CROSS COUNTRY

Intercollegiate A. A. A. A. championships, at Van Courtlandt Park, N. Y.

FIELD TRIALS

Annual trials of Setter Club of New England, at Mansfield, Mass.

BILLIARDS

American Three-Cushion Billiard League opens its season.

BASKETBALL

American Basketball league (professional) opens its season.

HORSE SALE

Annual "Old Glory" sale of harness horses opens in New York.

BOXING

George Godfrey vs. Clam John, 12 rounds, at Atlantic City.

ALMQUIST LEAD WEST IN SCORING HONORS

CHICAGO, Nov. 20—(AP)—The touchdown champion of the western conference for 1927 is Harold "Shorty" Almquist, Minnesota halfback, who carried the ball across the enemy goal eleven times, and added nine perfect kicks for the extra point. In addition Almquist tossed many of the passes which were carried over for the other Minnesota touchdowns, and, particularly, in Saturday's game against Michigan, he was the hardest man of the field to bring down. Almquist has finished his three years of Big Ten competition. He was in every big game for Minnesota this year and was rarely hurt.

The nearest competitor to Gopher star was Louie Gilbert, Michigan's great passer, kicker and runner, who caught passes for eight touchdowns and kicked sixteen goals after touchdown, missing only one at the crossbar all season. Gilbert was injured in Michigan's very first conference game, against Wisconsin, but went back in against Ohio State the next week. A week later he was held out of the Illinois game by an infected arm. He helped to down Chicago but could hardly lift his throwing arm in the latter half of the Minnesota game yesterday.

The three-year veterans dominating the top of the scoring list were invaded today by a sophomore, Ralph "Peat" Welch of Purdue and Sherman, Texas. In Welch's first Big Ten appearance he beat Harvard, and in his last performance, Saturday, he dazzled Indiana giving promise of becoming one of the most brilliant runners the Big Ten ever has seen. He made two of his seven touchdowns against Harvard.

GRADUATION TO TAKE FIVE YALE REGULARS

NEW HAVEN, Nov. 20—(AP)—Bill Hammersley, Yale's second string halfback who played first string football against Harvard, thereby ringing up six of Yale's 14 points in Saturday's contest, is one of the 14 letter men who will be lost to the varsity squad through graduation next June. Of the remaining 13 there are five regulars who have donned the headgear for the last time in the cause of Yale.

The regulars who will quit Yale at the end of the present college year are Captain Bill Webster, guard; Sid Quarrier, tackle; Stew Scott and Dwight Fishwick, ends (regulars for two years), and Duncan Cox, fullback.

Among the second string men are Earle Goodwine, Al Foote, Ken Stone, Backs; Charlie Harvey, center; Lee Mallory and Stew Sanger, ends; Ryan and Flaherty, linemen.

Yale will build her next varsity team around Firpo Green, guard; Dud Charlesworth, center; Max Eddy, tackle; Johnny Garvey and Eddie Decker, halfbacks, and Johnny Hoben, quarterback.

Garvey, Hoben and Charlesworth in particular have covered themselves with glory in every game in which they have taken part this year and the Yale coaches are already looking forward to the season of 1928 with the pleasure which comes with the knowledge that there are half a dozen good men to build a team around.

KEARNS-DEMPSEY LEGAL BOUTS TO RESUME TODAY

NEWARK, N. J., Nov. 20—(AP)—Trial of the suit brought by Jack Kearns against Jack Dempsey, ex-heavyweight champion of the world, will be resumed in federal court tomorrow.

The trial, which opened last Wednesday, was postponed later in the week on account of the illness of Arthur F. Driscoll, of Dempsey's counsel.

Kearns, Dempsey's former manager, claims $333,333.33 as his share of Dempsey's earnings in his fight against Gene Tunney in Philadelphia. The contract upon which Kearns' suit was based was signed just after the Dempsey-Firpo fight in New York on Sept. 14, 1923.

That this contract was forged, was charged by Dempsey's counsel the opening day.

Although no indication has been given as to what would transpire tomorrow, it is believed that the taking of testimony will begin, the jury having been selected an the opening addresses made last Wednesday.

PLAINFIELD PROS LOSE BY ONE POINT TO BRISTOL

The Plainfield Pros lost another heartbreaker to the Bristol Endees on Saturday night at Bristol, the margin this time being one point, 28 to 27. The Community house boys lost by two points to this same club at Plainfield Wednesday. Billy Schofield of the Pros led the scorers with 12 points. The Bearing makers had a margin of some 50 points at the half but during the final 20 minutes Plainfield showed plenty of fight and tied the score at 26 all with but a minute to play. Crowley then hooped a field goal for Bristol and Whitey Bernot followed with a foul as the whistle blew. This game opened the home season for Bristol and was one of the most exciting seen there in some years.

SANITARY CORPS FIVE WINS FROM SOLDIERS

(Special to The Bulletin.)

WESTERLY, Nov. 20.—In the first basketball game of the season played Saturday night in the state armory on Dixon street, the Westerly Sanitary Corps team defeated the Battery E five by the score of 32 to 13.

For the visitors Center Kellar was high hoop while Right Forward Barber was the best marksman for the Battery boys. The game was rather loosely played, but it was early in the season. Dancing followed the basketball game.

YALE PRACTICALLY CLINCHES EAST GRID TITLE BY DOWNING HARVARD TEAM

NEW YORK, Nov. 20—(AP)—Winding up its season with a 14 to 0 victory over Harvard Saturday, Yale's fighting football team passed the "last white line" between the Bulldog and general although unofficial recognition as the best of the major college elevens in the east.

Yale's claim is based on victories over Army, Dartmouth, Princeton and Harvard and a record of unbroken victories in all its eastern games. The only other team to win all its engagements in its home sector is little Tufts college of Medford, Mass., which made it eight straight by beating the Massachusetts Aggies 32 to 6, on Saturday. Tufts has confined its ambitions to small colleges in its own class.

Ready to dispute the Eli claim to the mythical championship are New York university, Pittsburgh, and Washington and Jefferson, all of which have been tied but not beaten. N. Y. U., the only one of this powerful trio which saw action Saturday, rolled up the huge total against Allegheny. Geneva and Springfield also are in the unbeaten class, the former having overwhelmed Thiel on Saturday.

For the first time this season, practically all of the eastern games went according to advance expectations Saturday. Yale's triumph was hard-won but clean-cut. Georgetown carried its scoring total for the season to the high point of 377 by a 38 to 0 victory over Fordham while N. Y. U.'s powerful machine passed the 300 mark. N. Y. U. appeared in good shape for its intersectional battle with Nebraska on Thanksgiving day.

Army and Navy, which meet this Saturday at the Polo Grounds polished off Ursinus and Loyola of Baltimore, respectively in preparation. Lehigh took its ninth straight defeat from its old rival, Lafayette, while Rutgers proved better than Swarthmore.

Brown's 31 to 13 victory over New Hampshire ended a losing streak that had extended through six games.

In the only intersectional battle Carnegie Tech lost a close 12 to 7 decision to Detroit. Syracuse, which meets Columbia Thanksgiving day, had a narrow escape in nosing out Niagara, 13 to 6. Holy Cross and Boston college which meets Saturday, both won without difficulty as did Villa Nova over the hitherto unbeaten Canisus. Two strong small college teams fought a bitter battle in the game which Temple won from Bucknell, 19 to 13.

Play was particularly hot in the Bucknell-Temple and Harvard-Yale battles. Carl Truxell, Bucknell end, collapsing at a banquet after the game from the effects of what appeared to be a skull fracture, and Dud Charlesworth, Yale center, being carried from the field with a broken leg.

TWO MAKE HOLE-IN-ONE ON SAME HOLE, SAME TIME

NEW YORK, Nov. 20.—(AP)—The golfing "miracle" of a hole in one happened twice within half a minute at the Fresh Meadow Country club, Flushing, N. Y., today.

Playing a foursome with three other New Yorkers, W. Norman Frenkel drove into the cup on the 145-yard ninth hole and 30 seconds later his partner, A. E. Booth, sent his own ball to nestle beside it. Both used a mashie niblick.

American League Soccer.

At New York—New York Giants 2; Bethlehem 0.

At Brooklyn—Brooklyn Wanderers 3; J. & P. Coats 2.

At Newark—Boston 2; Newark 1.

At Tiverton, R. I.: Fall River 7, New Bedford 1.

At Providence: Providence 2, New York Nationals 1.

At Waterbury: Waterbury 4, New Haven 2.

At Branford: All East Haven 0, Branford Laurels 7.

At New Haven: New London Ockfords 6, East Rocks, New Haven, 0.

ILLINOIS WINS TITLE IN WESTERN CONFERENCE

CHICAGO, Nov. 20—(AP)—Illinois, early season dark horse of the western conference, arrived back home at Champaign today with the Big Ten football championship banner for 1927. The Illini waded through five conference teams on five successive Saturdays, having only two touchdowns scored on them while making ten. The squad was the first turned out in Robert C. Zuppke's fifteen years at Illinois that might be called a starless aggregation, with a duplicate line and a triplicate backfield.

Many of the best ball carriers in Illinois were sophomores. Zuppke was particularly fortunate in escaping serious injuries this year, due perhaps to his system of relieving his backs frequently. One of the very few on the squad who played the greater part of every game was Captain Bob Reitsch, all-conference center last year.

Ohio State was Illinois' fifth victim Saturday, falling 16-0, which was typical of nearly all the Illinois scores this year. Four of their five Big Ten victories were won by two touchdowns, and the first one by a single point, 7-6 over Northwestern. "Dutch" Nowack, a tackle, kicked this winning point, and most of the other boots after touchdown.

College Football Results

Yale 14, Harvard 0.
N. Y. U. 81, Allegheny 0.
Georgetown 38, Fordham 0.
Lafayette 43, Lehigh 0.
Rutgers 19, Swarthmore 6.
Brown 31, New Hampshire 13.
Holy Cross 19, Boston university 0.
Army 13, Ursinus 0.
Navy 33, Loyolo (Baltimore), 6.
Detroit 12, Carnegie Tech 7.
Haverford 20, Delaware 0.
Boston College 19, Conn. Aggies 0.
Tufts 32, Massachusetts Aggies 6.
Penn Military college 36, Juanita 7.
Villanova 30, Canisius 7.
Quantico Marines 14, All-Army 0.
Drexel 19, Washington college 0.
Lebanon Valley 6, Albright 6.
Upsala 19, N. Y. Aggies 6.
Temple 19, Bucknell 13.
St. Bonaventure 7, Mt. St. Mary's 6.
Bethany 7, Waynesburg 0.
Geneva 67, Thiel 6.
Brooklyn C. C. N. Y. 6, Wagner college 0.
Fordham Freshmen 47, Rutgers Freshmen 0.
Pittsburgh Freshmen 13, West Virginia Freshmen 2.
St. Thomas (Scranton) 13, St. John's (Brooklyn) 6.
Manlius School 6, Buffalo University Freshmen 0.
Maryland Freshmen 38, Catholic University Freshmen 6.
Forest Park 25, Johns Hopkins Freshmen 0.
Western Maryland Freshmen 40, York 6.
Navy Plebes 34, Culver 0.
Army Freshmen 12, Kiskiminetas 7.
Syracuse Freshmen 13, Wyoming Seminary 6.
George Washington 38, Concord State college 0.
Minnesota 13, Michigan 7.
Chicago 12, Wisconsin 0.
Northwestern 12, Iowa 0.
Illinois 13, Ohio State 0.
Kansas 14, Missouri 7.
Purdue 21, Indiana 6.
Notre Dame 32, Drake 0.
Iowa State 14, Grinnell 0.

CHICAGO BEARS BEAT GREEN BAY PACKERS

CHICAGO, Nov. 20.—(AP)—The Chicago Bears defeated the Green Bay Packers, 14 to 6, in a National Football league game today. Senn, of the Bears, opened the scoring in the second period with a short run around end for the first touchdown and Sternamen kicked goal. Passes gave the Packers their score in the third period, Dunn shooting the ball 30 yards to Enright for the marker. The Packers got down to the one foot line again on passes but the Bears held for downs. Senn ran 60 yards on a pass from Driscoll in the fourth period for the Bears' second marker and Driscoll kicked goal.

RITOLA RETAINS HIS A. A. U. CROSS COUNTRY TITLE

NEW YORK, Nov. 20—(AP)—Willie Ritola of the Finnish-American A. C. today successfully defended his title as national senior cross-country champion of the Amateur Athletic union by outstripping a field of 65 over the six mile Van Cortlandt park course. It was his sixth victory in seven years.

Despite Ritola's individual triumph a five year winning streak of the Finnish-American A. C., was snapped by the Millrose A. A., which won the team title with 33 points to 38 for Ritola's club.

The winner's time was 29 minutes, 49 1-5 seconds. The record for the course is 29:32 1-5, held by Ritola. Second place went to Frank Titterton of the New York A. A., time 30:24, and third to Franklin Osgood, New York A. A., 30:34. Of the 65 starters 44 finished.

HORSES RACE IN PITCH DARKNESS AT PARIS TRACK

PARIS, Nov. 20—(AP)—Horse racing at night was unwittingly ushered into France for the first time, when after a day of heavy fog and incessant rain the last race on the card at Auteuil was run in pitch darkness. The progress of the horses around the course could only be surmised through the shouts of the jockeys as their mounts took the jumps. The spectators had no idea of the winners until the numbers were posted, and then only through electric flashlights.

Eight horses fell out of the sixteen starters. It was the worst racing day experienced in France in many years.

The feature event was the Montgomery stakes, with 75,000 francs added. This was won by the three year old filly Maguelonne, owned by Count De Jumilhac.

ACADEMY WINS FROM STONINGTON IN CROSS COUNTRY

(Special to The Bulletin)

STONINGTON, Nov. 20—Norwich Free Academy's cross-country team kept its slate clean in dual competition by soundly whipping Stonington here Saturday previous to the football game 20 to 35. This closed the Red and White's season with three wins the others over Bulkeley, Westerly, while the Rose City outfit finished third in the interscholastics. Capt. Simoncini of Stonington finished first with Buttsy Weisgraber of Norwich second, closely trailed by four teammates. Navick and Capt. Holdridge of the Academy finished third and fourth, respectively.

McBRIDE STAR OF YANKS' VICTORY OVER CARDINALS

NEW YORK, Nov. 20.—(AP)—The league-leading New York Giants marched through the Chicago Cardinals for a 28 to 7 victory at the Polo Grounds today.

Starting fast, the Giants made three touchdowns in the first period and added another in the fourth. The Chicago score came in the third quarter when Vesser, former Idaho player, went over on a pass and Ellis, Detroit, kicked the goal. McBride, former Syracuse fullback, was the star of the game. He passed to Haines, Penn State, and Wilson, Texas Aggies, for touchdowns, scored himself on a line smash and booted all three points after touchdown. Wykoff made the other seven points.

THOUSANDS VIEW BODY OF FORMER CHAMPION

ATLANTA, Nov., 20.—(AP)—The body of "Tiger" Flowers, former middleweight champion, lay in state at his home here today while thousands streamed by the bronze casket to pay tribute to the Negro fighter who in his home city was held in universal respect.

Throughout the day, while friends to whom he was Tiger Flowers, the prize fighter and Negroes to whom he was "Ole Tige" the idol, passed through the reception room to stand for a moment beside the flower banked casket.

The funeral will be held tomorrow afternoon from the municipal auditorium, tendered by city officials as the Butler Street African Methodist church, of which the Tiger was an active deacon, would accommodate only a portion of the friends who wished to pay their respects.

Flowers died in New York Wednesday night following a minor operation.

Pro Football Standing.

COLUMBUS, Ohio, Nov. 20.—(AP)—Standing of the National Football league including games played Sunday, Nov. 20, follow:

Team	W	L	T	Pct.
New York Giants	8	1	1	.889
Chicago Bears	7	1	1	.875
Greenbay Packers	6	2	1	.750
New York Yankees	7	3	1	.700
Providence	5	4	1	.556
Cleveland	5	4	1	.556
Frankford (Phila.)	5	7	1	.417
Pottsville	4	7	1	.364
Chicago Cardinals	2	6	1	.250
Duluth	1	5	0	.167
Dayton	1	6	1	.143
Buffalo	0	5	0	.000

Saturday's Results.

Frankford (Phila.) 12, Chicago Cardinals 8.

State Football

At Waterbury, Conn.: South End Independents, Waterbury 7; Newark Pros, Newark, N. J., 6.

At Thomaston: Ponies, Thomaston, 0; Valley Parks, Torrington, 0.

At Hartford: Hartford Giants 13; All-New Britain, 0.

INTERSCHOLASTIC RESULTS.

Football.

Stonington High 6, Norwich Free Academy 0.
So. Manchester 19, Windham 6.
Ansonia 27, Bulkeley (N. L.) 6.
Hartford 24, New Britain 6.
Greenwich 14, West Haven 6.
Warren Harding 12, Central 7.
Crosby 13, Naugatuck 7.
Stamford 13, Alumni 6.

Cross-Country.

Norwich Free Academy 20, Stonington High 35.

Chesterfield smokers don't change with the sun / but watch how other smokers are changing to Chesterfield!

LIGGETT & MYERS TOBACCO CO.

BETTERMENT IN THE TEXTILE TRADE IS EXPECTED EARLY IN THE COMING YEAR

NEW YORK, Nov. 20.—(AP)—Further signs of improvement brightened the business horizon last week, although irregularities continued to crop up. Perhaps, in truth, the improvement was sensed, rather than felt, and exemplified in the growing belief that brisk expansion in industry is due to begin with the new year. The shifting of eyes to 1928, of course, was due in the main, to failure of the expected autumnal revival of trade to materialize. This has been attributed to various causes, such as Ford's absence from the motor market, lagging railway revenue, reduced operations in the steel industry, and a heavy overproduction of crude oil. Some of these "reasons" are better classified as effects, but they are so closely interrelated that they also form a huge circle of causes.

The steel trade reported some progress. Firmness of plates, shapes and bars was partly upset by renewed weakness in sheets and other lighter forms, but a good inquiry for rails and oil field materials has been followed by some development of demand in other branches. Nevertheless, the gain in operation was of comparatively minor proportions, still well behind the records of last year.

Freight car loadings declined, a seasonal movement at this time of the year. Merchandise shipments gained over the week before, but fell below the 1926 figures. An unexpected increase in crude oil production unsettled the petroleum trade somewhat, but this was partly discounted by higher prices for oil stocks in the various security markets, indicating that there has been no sudden growth of pessimism at least in the minds of investors in such issues. Renewed signs of life were seen in the new Texas fields, but it is possible that the petroleum trade, having learned its lesson from Seminole earlier in the year, will exert itself to prevent a serious flood in the new era.

The textile trade displayed some betterment, giving a feeling that brisk trade is expected early in the coming year. Retail business has at the brink of what is expected to be an unusually heavy holiday season, and while weather conditions have caused some hesitancy in many sections of the country, there was a feeling of cheerfulness throughout this branch of commerce.

A particularly favorable development was the government's report on balance of trade, showing that exports in October had a margin of $134,000,000 over imports. Since this is more than $50,000,000 more than the September surplus, and as much above the surplus of October, 1926, it created a decidedly comfortable feeling.

There was little change in the money market. Retirement of $250,000,000 of second Liberty bonds on the 15th poured a huge amount into the credit reservoir, and was reflected by advancing prices in securities. Bank assets were currently reported at a new high record figure, which was taken at new evidence of the fundamental soundness of business as a whole.

Bank clearings increased about 19 per cent. over the week before, and 13 per cent. over the corresponding six days of last year. Bank debts gained approximately 25 per cent. over both related periods.

STOCKS

Sales in hundreds	High	Low	Close
13 Abitibi P & P .	137½	135	135
2 Abra & Straus	113¼	113	113¼
1 Adams Expr .	198¼	198¼	198¼
2 Adv Rumely .	11⅝	11½	11½
18 Adv Rum pr .37		36	36⅞
14 Ahumada Lead	3⅛	3½	3⅜
3 Air Reduct ...	178⅝	176⅝	178⅝
3 Ajax Rubber ..	8½	8¼	8¼
71 Al Ch & Dye.....	153	152¼	153
3 Allis Chal Mfg	114⅞	114	114½
4 Amerada Crp .	30	29⅝	30
9 Am Ag Chem .	13⅞	13⅝	13⅝
1 Am Ag Ch pr ..	47½	47½	47½
9 Am Bnk Note.	81½	80¾	81
5 Am Bosch Mag.	23⅝	23¼	23¼
2 Am Br Sh Fdy	41⅝	41⅝	41⅝
24 Am Br Bv El.	12	10⅝	12
115 Am Can	72⅝	71⅝	71⅞
7 Am Car& Fdy	104⅞	103	104⅞
18 Am Chicle ...	71	70	70
14 Am Drug Syn .	14	13⅞	14½
1 Am Express.. .	179¾	178½	179½
3 Am & F P ...	27½	26½	27½
2 Am H & Leath .	11⅝	11⅝	11⅝
7 Am Home Prd	70	69½	69⅝
2 Am Ice	29¾	28⅝	28⅝
8 Am Inter Crp	55¼	54½	54½
2 Am La F Eng.	6	5⅞	5⅞
21 Am Linseed .	72⅝	70¾	71
3 Am Linseed p	89⅝	89⅝	89⅝
1 Am Loco	107	107	107
1 Am Mch & Fdy	168	168	168
10 Am Met p ol .	109	109	109
3 Am P & L	67⅝	67	67
6 Am Radiator .	135	134	135
2 Am Ry Expr .	109	108	109
45 Am Rep	51¾	49¾	49¾
109 Am Saf Raz..	63⅝	61⅝	62¼
1 Am Seat	40½	40½	40½
1 Am S & C ...	2⅞	2⅞	2⅞
160 Am Ship ol .	114⅝	108	114⅝
71 Am Sm & Ref	174	172¾	173¾
2 Am Snuff	144⅝	144⅝	144⅝
65 Am Stl Fdrs..	54⅝	52⅝	54⅝
1 Am Sug Ref ..	74¼	74	74¼
2 Am Sugar pr.	109	108¾	109
3 Am Sum Tob .	64½	64	64½
1 Am T & C ...	33⅞	33⅞	33⅞
10 Am Tel & Tel.	179½	178½	179¼
6 Am Tob	179⅝	178½	178½
3 Am Tob B ...	178⅝	178⅝	178⅝
4 Am W W new	61⅝	61	61
4 Am Wool	23⅞	22⅝	23⅝
6 Am Wool pr ..	84	83⅝	84
1 Am W P pr ctf	60	60	60
205 Anaconda	51	50⅝	51
23 Arch D Mil ..	62⅝	61	61⅝
30 Arch Dn M pol	112	111⅝	112
12 Arm&Co of D pr	86½	86⅝	86½
10 Arm&Co I A ..	10⅛	10	10⅛
3 Arm&Co I B ..	6⅛	6	6
9 Arm&Mo of Inr	66⅝	64½	66⅝
26 Arn Con Cor..	55½	54	54
45 Asso Dry Gds.	53⅝	53⅝	53⅝
1 Asso DG 1 pr	110⅝	110⅝	110⅝
10 Atchison . ..	192⅞	191½	191½
2 Atchison pr .	104⅝	104½	104⅝
10 Atl Coast L.	194⅝	193⅝	193⅝
14 Atl G & W I..	40⅛	39½	40½
7 Atl G&W I pr	41⅝	39⅝	41⅝
12 Atl Ref	119⅝	118½	119⅝
5 Aust Nich	5½	5⅛	5⅝
3 Auto St Raz A	45	44⅞	45
1 Aust Nich pr...	29	29	29
5 Baldwin Loco .	254	253½	254
8 Balt & O	116½	118	118½
15 Balt & O pr 1.	82½	88⅝	82½
1 Bang & Aroos	71	71	71
170 Barns Cor A..	76⅝	76⅛	76⅝
1 Barns Cor B ..	26⅝	26⅝	26⅝
4 Bayuk Cigar .	100	98	98
2 Beacon Oil ...	14⅝	14⅝	14⅝
55 Beechnut P .	73⅞	71⅝	73⅝
14 Beechm PB 1 ol	116¼	116¼	116¼
9 Best & Co ...	57⅝	57	57
14 Beth Steel ...	55¼	55	55
3 Beth St 7 pc	117½	117	117
1 Bloom Bros .	48	48	48
102 Briggs Mfg Co	24⅛	24	24½
32 Bkyn Edis	188	185⅝	188
17 Bkyn Un Gas.	140	139⅝	139⅝
10 B Bk Com ol.	573	573	573
2 Brown Shoe .	44½	44½	44½
1 Bruns Bal Col	33	33	33
4 Bruns Tm & Ry	11	10⅝	11
10 Buf Roch&Pits.	80	80	80
2 Burns Bros A.	101	100	101
1 Burns Bros B ..	19¼	19¼	19¼
2 Burr Ad Mch.	135½	135	135½
1 Bush Tedmin .	65	65	65
80 Bush T 7pcpr.	109	106⅝	108
4 Butte ⅝ S M.	9	8⅞	9
1 Butterick Co .	46	46	46
141 Byers&Co A M	86⅞	85	86¾
15 Calif Pack ..	69⅝	69⅝	69⅝
1 Callahan Z Ld..	1½	1½	1½
4 Cal Petrol .. .	23⅞	23½	23½
95 Calu & Ar Min	97¾	94	96½
49 Cal&Hec Con C	18½	17⅞	17⅞
33 Can D Gin Ale	53¼	51⅝	52½
21 Can Pacific .	195¼	194⅞	195¼
1 Case Thresh M	269⅝	269⅝	269⅝
13 Cer de Pas Cop	63⅝	63	63⅝
11 Certteed Prd..	53¼	52⅞	52⅞
1 Chandler Cl Mot	7	7	7
1 Chand Cle pr.	20	20	20
10 Chase Nt Bkol	531	531	531
11 Ches & Ohio.	211½	210½	210½
10 Ches Corp ...	84¼	83⅞	83⅞
2 Chi & Alt pr .	11½	11½	11½
2 Chi E Ill pr ..	74⅝	74	74
2 Chi Gt West ..	13¼	13	13
4 Chi Gt W pr.	30	29½	29½
4 Ch M & St P ctfs	15¼	15	15¼
1 Ch M&St P pr	29⅛	29⅛	29⅛
2 Ch M&StP p ctf	29	29	29
2 Ch & No W .	91	91	91
10 Ch R I & P..	108¼	107½	108
4 Childs Co	56½	56½	56½
19 Chile Copper .	37⅞	37⅝	37⅝
4 Chrys Br &Co	67⅝	67⅝	67⅝
156 Chrysler Corp	58½	57⅝	58⅛
2 Chrys Cr ppr A	114½	114½	114½
2 City Stores B	56⅝	55½	55½
3 Cluett Peaby..	80	79½	80
10 Clu Peab pr ol	125	125	125
9 Collins & Alk	94⅝	93⅝	94
2 Collins & A pr	106¼	106¼	106¼
12 Col Fu & Ir ...	77⅝	76⅝	77
7 Col Gas & El.	92⅝	92⅝	92½
6 Colum Carbon..	96½	96	96¼
9 Com Credit ..	19⅝	19½	19⅝
390 Com Crd 7pd ol	23	23	23
2 Com Inv Trust.	56⅝	56⅝	56⅝
10 ComInTr 7pc p	98	98	98
15 Com Solv new.	159⅝	157½	158
36 Com'wth Pow	67	65½	67
1 Conde Nast Pub	45	45	45
320 Cong Nairn .	28¼	27¼	28
38 Congress Cigar	75	73½	75
4 Consol Cigar..	78⅞	78¼	78⅞
1 Cons Distrib .	⅝	⅝	⅝
33 Cons Gas	116¼	115½	115½
15 Cons Gas $5 pr	101¼	100⅝	100⅝
4 Cons RR Cub pr	72⅝	72⅝	72⅝
15 Cons Textile .	4	3⅝	3⅝
10 Cont Bak A A	54	53⅝	54
65 Cont Bak B ...	6	5⅞	6
10 Cont Bak pr .	96½	94⅝	95
5 Cont Can	76⅝	76½	76⅝
2 Cont Ins .....|	233	231	231
95 Cont1 Mot . ..	10⅛	9⅞	10
32 Corn Prod	65	64¼	64¼
12 Coty Inc	111⅝	110¼	111¼
42 Crucible Stl ..	85⅝	84½	85⅝
22 Crucible Stl pr	7¼	7⅛	7⅛
6 Cuba Cn Sug pr	34½	34	34⅝
14 Cuba Co The .	26¼	26	26¼
110 Cuba RR pr..	82	81⅝	81⅝
10 Cuban A Sug.	23⅝	23	23⅛
1 Cuban Dom Sug	12	12	12
8 Cudahy Pack..	54⅞	54	54⅞
63 Curtiss Aero .	48⅝	45⅞	48⅝
12 Davis Chem .	33¼	32⅝	32⅝
20 Del & Hudson	185½	185¼	186¼
1 el Lk & W .	136	136	136
5 Det Edison ..	161	159⅝	161
5 Devoe & Ry A	38⅝	37⅝	38⅝
26 Diamb Mat ..	142	142	142
39 Dodge Bros A	17	16⅝	17
12 Dodge Br pr .	66	65	65⅞
6 Dome Mines .	11⅞	11⅝	11⅞
2 Dunhill Intl ..	58½	58½	58½
16 DuP de Nem.	326½	325	326
10 East Kodak p	125¼	125¼	125¼
4 Eaton Ax & Sp.	23⅝	23¼	23⅛
6 Elect Auto Lite	99⅝	99	99
18 Elect Boat	16	15⅝	15⅞
25 El Pow & Lt.	28	27½	27½
1 El Pw & Lt pr	105⅝	105⅝	105⅝
6 Elect Refrig ..	8⅝	8⅛	8⅝
1 Elect Stor Bat.	71	71	71
1 ElP&L 40pcpr	118½	118½	118½
1 Emer Bran A .	7⅞	7⅞	7⅞
1 Endi Johnson .	76	76	76
3 Eng Pub Ser .	36¼	36⅛	36⅛
1 Eng P Ser pr .	107¼	107¼	107¼
11 Erie R R	63⅝	63½	63½
7 rie 1 pr	62	62½	62⅝
6 Erie 2 pr	62½	61⅝	61⅝
2 Erie Stm Sh..	33⅝	33⅝	33⅝
6 Erie St Sh ctf	33⅝	33	33⅝
3 ure Vac Cl ..	72⅝	72½	72½
3 Fairb M & Co.	35⅝	34⅞	34⅝
1 Fairb Mor pr .	108	108	108
10 Fed L&T pr ol	98	98⅝	98⅝
2 Fed M & S pr	95¼	95¼	95¼
21 First Nat Stor	28¼	27⅝	28
9 Fisk Rubber .	15⅞	15⅝	15⅞
23 Fleischman Co.	68	67½	68
1 Foundation Co .	41	41	41
16 Fox Film A .	77¼	76⅝	77⅛
92 Freept Texas .	98½	97¼	97½
17 Gabriel Sn A.	35⅞	35¼	35½
7 Gen Am Tk ...	61⅝	60½	61⅝
19 Gen Asph	84⅝	83½	83⅝
5 Gen Cab A nw	53½	53½	53½
9 Gen Cigar .. .	73⅝	73¼	73⅝
21 Gen Elect . .	133	131⅝	131½
1 G G & E pr A	109	109	109
746 Gen Motors .	132⅝	132	132⅛
4 Gen Mot 7pc p	125¾	125¾	125¾
5 G O ad ctf .	67⅝	67¼	67½
45 Gen Ry Sig ..	125¼	122⅝	122½
41 Gen Ref	70½	69¾	70
9 Gillett Saf Raz	91¾	96½	97¼
23 Gimbel Bros .	40	39⅝	39⅝
5 Glidden Co ...	18	17⅝	17⅝
12 Gild pri pr....	91⅝	90⅝	91⅝
8 Gold Dust .. .	67	66⅝	67
3 Goodrich Co .	79¼	78½	78¾
17 Goodyear T & R	59⅛	58⅝	59⅛
5 Gdyr 1st pr ..	95½	95	95½
13 Goth S Hos ..	77½	76¼	76⅝
4 Goth Stl H nw	77½	76½	77½
1 Goth S H pr nw	117¾	117¾	117¾
25 Gould Cou A..	11¼	10	10
10 Gran Con Min .	36⅝	36	36½
10 Gt N I O ctf..	24	23⅝	23⅝
7 Gt N Ry pr ..	100¼	99½	99⅝
5 Gt W Sug	37⅝	37	37⅝
21 Greene C Cop.	83⅝	82⅝	83
6 G M & N pr.	107	106	107
7 G Sta Steel ..	50	50	50
10 G Sta Stl pr ol	103	103	103
4 Hartman Cp B	21⅝	20½	20½
2 Hav El Ry cfs	17	17	17
8 Hoe R & Co A.	34	32¼	34
57 Houston Oil .	154⅛	152	153
37 Howe Sound Co	39½	38⅝	39
69 Hudson M Car	73¼	71¼	72¼
132 Hupp Mot Car	28⅝	27⅝	37⅝
132 Hupp Mot Car.	28⅝	27⅝	27⅝
9 Indep O & G .	25⅝	25¼	25¼
3 Indian Ref	9⅝	9¼	9¼
1 Inger Rand ...	88	88	88
54 Inspira Cop....	20⅞	20½	20⅞
2 Int Rap Tr ..	35	35	35
165 Inter Rubber..	17⅝	15⅞	17⅝
7 Int Bus Mach.	101½	100	100⅞
3 Int Cement ..	56¼	56¼	56¼
122 Int Comb Eng	49⅝	49	49¼
6 Int Harv	247⅞	247	247
17 Int Match p pr	92⅝	91½	92
3 Int Mer Mar .	4	3⅝	3⅝
6 Int Mer Mar pr	38⅞	38⅝	38⅝
14 Int Nickel	67⅝	67½	67½
156 Int Nickel	72⅝	71⅝	72⅝
2 Int Pap 7pc pr	108½	106⅝	106⅝
60 Int Silv pr ol.	126	125⅝	125⅝
28 Int T & T	152⅝	151⅝	152⅝
4 Island Ck Coal	60⅝	60⅝	60⅝
43 Jones Br Tea.	29⅝	28⅝	28⅝
15 Jordan Mot Car	17¼	16	16½
47 Kan Cit So Ry	63⅝	63	63½
2 Kan C So pr.	72¼	72	72
3 Kayser J & Co	62½	62½	62½
25 Kelly Sp T ...	31¼	30¼	31½
1 Kelsey Hay W .	21⅛	21⅛	21⅛
56 Kennecott Cop.	81½	79⅞	81⅝
80 Kinney Co p ol	82⅝	82	82⅝
3 Kraft Cheese.	53	52⅝	53
7 Kresge SS Co.	73	72⅝	72⅝
2 Kresge D Strs.	12½	12½	12½
1 Kress & Co ..	95¼	95¼	95¼
3 Lago O & Tran	36⅞	36½	36½
8 Lambert Co ..	83⅝	81⅝	82
4 Lee Rub & Tl.	13	13	13
4 Leh Val R R .	97½	96⅝	97
10 Lehn & Fink Pr	40¼	39.	40¼
1 Life Sav Inc .	22⅝	22⅝	22⅝
1 Lig & M Tob.	122¼	122¼	122¼
6 Lig & My T B	122⅝	121⅝	122¼
2 Lima Locom...	57¾	57	57¾
2 Liquid Carbonic	53½	53⅝	53⅝
18 Loew's Inc ...	66¼	65⅝	66⅝
42 Loft Inc	6⅝	5⅝	6¼
110 Loose W Bisc.	56⅝	53⅞	56
66 Loril Piere Co.	42⅝	41¼	41½
1 Lorillard pr	113⅛	113⅛	113⅛
1 Louis O Ref ..	10⅞	10⅞	10⅞
12 Louis Gil 6½ pc	11	10⅝	11
1 Louis & Nash.	155⅝	155⅝	155⅝
7 Louis G & E A.	26⅞	26⅝	26⅞
3 Ludlum Steel .	24⅝	24⅝	24⅝
19 Mac and Forbes	61	47⅝	50
131 Mack Trucks.	109⅝	108¼	108⅝
1 Macy R H Co .	240¼	140¼	140¼
3 Mad Sq Gar .	24½	24½	24½
16 Magma Cop .	51⅝	51⅝	51⅝
10 Mallinson p ol	79⅝	79⅝	79⅝
44 Manh El Sup.	59	58	58½
2 Manh Ry std .	46½	46½	46½
1 Marac Oil Exp..	12	12⅝	12⅝
5 Manh Shirt ..	32⅝	31⅞	32⅝
6 Mkt St Ry pr.	55	55	55
77 Marland Oil .	37	36	36¼
28 Marlin Rockw..	47⅞	46	47½
2 Martin Parry .	17⅝	17⅝	17⅝
16 Math Alk Wk.	126½	126	126½
10 Math Al W pr	111	111	111
5 May Dept Str.	88	87½	87½
3 Maytag Co ...	30¼	30⅛	30⅛
31 Mexi Seab Oil..	7⅝	6½	6½
6 Miami Copper.	16	15⅝	16
15 Mid Cont Pet.	28⅞	28⅝	28½
3 Mid St O ctf.	1⅝	1⅝	1⅝
33 Mid St Pr pr.	207	199⅞	205
2 Minn StP& SSM	43	43	43
5 Mo K & T ...	44¼	43⅞	44
1 o K & T pr..	107½	107½	107½
6 Mo Pacific	54⅞	54½	54½
21 Mo Pac pr ..	116	116¼	115⅞
2 Mont Power ...	103	102⅝	102⅝
120 Mont Ward ...	89½	88½	88⅝
7 Moont Mot Car.	7⅞	7½	7½
15 Mother L Cl...	2	2	2
28 Motor Met A.	23¼	21	22⅛
4 Motor Wheel .	26	26	26
3 Mullins Body...	62	62	62
10 Mull Bdy pr..	105½	105½	105½
31 Munsingwear.	52½	51⅛	52½
12 Murray Crp A	25¼	24	24
98 Nash Motors .	91⅝	90⅝	91¼
1 Nat Acme stp .	6⅝	6⅝	6⅝
5 Nat Bellas Hess	40⅞	40½	40⅞
5 Nat Bel Hess p	91¼	90½	91¼
39 Nat Biscuit ..	154⅝	152⅝	154
50 Natl C Bk ol	712	708	712
14 Nat Csh Reg A	46⅝	45⅞	46¼
74 Nat Dairy Prd	64	63	63⅞
1 Nat Dept St..	22	22	22
12 Nat Dist Pr .	52⅝	51⅝	51⅝
2 Nat Dist Pr pr	64	63⅞	63⅞
18 Nat P & Lt ..	23⅝	23½	23½
10 Nat Park B ol	683	633	633
4 Nat Radiator.	39⅝	39	39
1 Nat R M 2 pr	2⅝	2⅝	2⅝
1 Nat Supply .	90	90	90
160 Nat Surety ol	320	318½	320
1 Nat Supply .	90	90	90
160 Nat Surety ol	320	318½	320
2 Nat Tea	165	165	165
90 Nev C Copper	17⅝	17⅛	17⅛
2 N Y Air Bk ..	42⅝	42⅝	42⅝
7 N Y Central .	164⅝	163⅝	164
3 NY Ch & StL	126½	126	126
2 NY C & St L p	106⅝	106⅝	106⅝
61 N H N H & H.	52⅞	52⅝	52⅝
12 NYNH&H pr.	113⅝	113⅝	113⅝
1 N Y Ont & W.	35⅝	35⅝	35⅝
10 NY Sts 7 p ol	110	110	110
10 N Y Stm 56 p.	99	99	99
10 Niag L&G pr..	113⅞	113⅞	113⅞
1 Nor Southn	48	48	48
53 Nor & West .	199	194	196
45 Nor Am Co ..	61⅝	61	61⅝
1 North Am pr .	54	54	54
2 Am Am E pr.	103½	103½	103½
52 North Pac	98⅝	97⅝	98⅝
24 Nor Pac ctfs..	96⅝	95⅞	96¼
45 Omnibus Corp.	13⅝	12⅝	13⅛
1 Oppenh Col ..	76½	76½	76½
3 Oruheum Cir...	25	25	25
2 Otis Elevator .	146⅝	146	146⅝
1 Otis Steel .. .	8¼	8¼	8¼
9 Owens Bottle .	79⅝	79¼	79¼
10 Pac G & E ..	46⅝	45¼	45¼
266 Packard M Car	52⅝	52	52⅝
10 Paige De M C.	11⅝	11⅝	11⅝
7 Pan Am Pet ..	51¼	51	51
47 Pan Am Pet B	52⅝	51⅝	52
2 Pan Am W B .	21	21	21
26 Pan Pr & R .	15⅛	14	14⅝
32 Para Fa Lsky..	109	108	108
2 Par Fm Ley pr	120⅝	120⅝	120⅝
8 Park & Tilf ..	42⅞	42⅝	42⅝
2 Park U C Min..	7¼	7¼	7¼
2 Pathe Exch ...	5	4⅞	5
3 Pathe Ex A ..	24¼	24	24
1 Patino M & E..	19½	19½	19½
12 Peerless M C .	25⅝	24⅝	24⅝
19 Penn C & C .	17	13	17
2 Penn Dix Cem.	22½	22⅝	22½
8 Penn R R ...	64⅛	64⅝	65¼
5 Peop G Chi .	257	155⅝	157
1 Pere Marq pr.	96	96	96
316 Ph R C & I.	45¼	44½	45⅛
2 Ph RC&I ctfs.	44¼	44¼	44¼
11 Phil Mor & Co.	20¼	19¾	20¼
44 Phil Pet	43⅞	43⅝	43½
10 Ph Hos p ol .	103	103	103
37 Pier Am Mot C	16⅝	15	15¼
14 Pierce Ar pr..	58⅝	56⅝	56⅝
1 Pierce Oil	⅝	⅝	⅝
2 Pierce Pet ...	3⅞	3⅝	3⅞
9 Pilbs Fl new...	32⅝	32½	32⅝
3 Pitts Coal	59⅝	59⅝	59⅝
8 Pitts Tm Coal	42⅝	41⅞	42⅝
1 Pitts&W V Ry	150	150	150
11 P Rl Am Tob A	75	74	74⅞
1 P R Am Tb B.	22½	22½	22½
12 Postum Co ..	118⅝	117	117
2 Pr Stl Car....	73⅛	71⅝	73⅛
28 Pr St Car pr..	91	87	91
3 Pr & Ref	27	27	27
10 Pr & Ref ol..	42	42	42
15 Pub Ser Cp NJ	42½	42¼	42¼
1 PS NJ 7pcpr..	119½	119½	119½
1 P S N J 6pc pr	104	104	104
1 P S El & G pr	110	110	110
31 Pullman Inc nw	81⅝	80⅝	81
3 Pure Oil	26⅛	26	26
1 Pure Oil pr .	118⅝	113⅝	118⅝
2 Pur Bak B ...	97⅝	97	97
287 Radio Cp Am.	85⅛	83⅝	84½
1 Radio Corp Am	66	66	66
2 Reading Co ..	108¼	108	108
2 Read 1 pr	43	43	43
2 Reading 2 pr.	45½	45	45½
2 Real Sk Ho ..	25	25	25
10 Rl Silk Ho p ol	87	87	87
4 Rd I Cr 7pc pr	110	110	110
80 Rem Rand ...	23½	22⅝	22½
1 Rem Rand 1 pr	95	95	95
2 Rep I & Stl...	60	60	60
1 Rep I & St ..	100⅛	100⅛	100⅛
42 Reyn Spring .	8½	8¼	8⅜
60 Rey Tob B....	158⅝	158	158¼
2 Rossia Ins rts	16⅝	15⅝	15⅝
1 Rossia Ins Co.	150	150	150
3 Roy Dt NY sh	48⅝	48	48
28 Rutland RR p	60½	55	60½
21 Safety Cable Co	58½	58	58½
7 St Jos Ld	37⅝	37	37⅝
8 St L San F R	110⅝	110	110⅝
43 St L S'west ...	83½	82¼	83½
13 Savage Arms .	55½	54⅝	55
33 Schulte Ret Str	52⅝	52¼	52⅝
4 Seab Air Line.	31½	31⅝	31½
1 Seab A L pr...	39¼	39¼	39¼
12 Seagrave Corp	13⅝	13	13⅝
105 Sears Roeb ...	81¼	80½	80⅝
3 Seneca Copper.	1½	1½	1½
2 Shattuck FG Co	93⅝	93	93
1 Shell Union Oil	27	27	27
47 Shubert Thea .	69½	67⅝	69
32 Simmons Co ..	55⅞	55⅛	65½
2 Simms Petrol .	19⅝	19⅝	19⅝
8 Sinc Con Oil .	16¼	16¼	16¼
6 Skelly Oil	27½	27½	27½
31 So P Rl Sg n..	40⅞	39⅞	40
40 So Cal Edison.	40	39½	39

A Bulletin For Sale Advertisement Will Sell It

BORN

SAY—At Mystic, Nov. 17, 1927, a daughter, Barbara Ann, to Mr. and Mrs. William Way.

HYATT—At New London, Nov. 18, 1927, a son to Mr. and Mrs. Richard Hyatt.

GROVER—At New London, Nov. 18, 1927, a son to Mr. and Mrs. Dallas Grover.

SHEEHAN—In New London, Nov. 18, 1927, a son to Mr. and Mrs. Patrick Sheehan.

MATTSON—In New London, Nov. 15, 1927, a daughter to Mr. and Mrs. John Mattson.

MARRIED

SHARIEKO-KISLEY—In Norwich, Nov. 18, 1927, by Rev. Mr. Richloff, Alexander Sharieko of Brooklyn, N. Y., and Miss Julia Kisley of No. 11 High street.

BLUME-SCHRIEFER—In Hartford, Nov. 11, 1927, by Rev. W. S. Archibald, Gerhard Blume, of New Rochelle, N. Y., and Miss Anne Elizabeth Schriefer of Columbia.

HANNA-NEIVES—In New York city, Nov. 18, 1927, by Deputy City Clerk John J. McCormick, Claude J. Hanna, formerly of Yantic, Conn., and Miss Jeanne Neives of 506 West 146th St.

DUTCLIFFE-GAVITT — In Pawcatuck, (Stonington), Nov. 19, 1927, by Rev. G. Edgar Tobin, Thomas Sutcliffe and Miss Catherine P. Gavitt.

GROPELLI-DELUDE—In Westerly, R. I., Nov. 16, 1927, by Rev. Arnt L. Schoning, Frederick Mario Gropelli and Rosella Hope DeLude.

SMITH-WHITING—At West Mystic, Nov. 18, 1927, by Rev. Byron D. Hatfield, Lester L. Smith, of Noank and Miss Dorothy M. Whiting of Old Mystic.

DIED

TEFFT—In New London, Nov. 18, 1927, Carrie M. Rice, wife of George W. Tefft, aged 55.

FUNERAL NOTICES

HOFFMAN—In this city, November 19, 1927, Miss Anna T. Hoffman, aged 21 years, daughter of Leonard W., and Josephine Berberich Hoffman. Funeral from her late home, No. 107 Sachem street, Wednesday morning at 9.20 o'clock. Requiem mass at St. Patrick's church at 9 o'clock. Burial in St. Mary's cemetery.

CARD OF THANKS

We wish to extend our sincere and heartfelt thanks to relatives, friends and neighbors for their kindness and sympathy shown us during the sickness and death of our beloved husband and father, Adolare Ducharme; also for the beautiful floral tributes, especially the loom floral set, Jean the Baptiste and weavers. These acts of kindness will never be forgotten.

MRS. ADOLARE DUCHARME.
MR. AND MRS. OVILA CHARRON.

CARD OF THANKS

To Our Friends of Hanover:

We take this way of thanking you all for the many gifts of sympathy and friendship in our sickness and confinement. Words cannot express our appreciation.

MRS. META NEUSSE AND FAMILY

FUNERAL DIRECTORS

Church & Allen
15 MAIN STREET
FUNERAL DIRECTORS AND EMBALMERS
Lady Assistant
HENRY E. CHURCH
WM. SMITH ALLEN
Telephone 428-3

CUMMINGS & RING
Funeral Directors and Embalmers,
322 Main Street
Phone 238-2 Lady Assistant

Shea & Burke
Funeral Directors
41 Main Street

GEORGE G. GRANT
UNDERTAKER AND EMBALMER
Phone 2729 Providence St. Taftville

The Henry Allen & Son Co.
66 MAIN STREET
Funeral Directors and Embalmers
Lady Assistant Telephone 410-2
DAVID H. WILSON

GAGER
FUNERAL DIRECTOR AND EMBALMER
PROMPT SERVICE DAY OR NIGHT

HOURIGAN BROS.
FUNERAL DIRECTORS
Norwich and Jewett City

PLAINFIELD

F. W. Tillinghast & Sons
UNDERTAKERS AND EMBALMERS
CENTRAL VILLAGE, CONN.
Tel. Moosup 282-2.

WILLIMANTIC

Avery & Van Zandt
Succeeding JAY M. SHEPARD
Established 1870
Funeral Directors, Embalmers
Sixty and Sixty-Two North Street
Willimantic, Conn.

Killourey Bros.
FUNERAL DIRECTORS AND EMBALMERS
46 Union Street, Willimantic, Conn.
Phone 690. Lady Assistant

WANTED—Female

WANTED—Girl for general housework and help care for children. References required. 59 Asylum street. nov21 tf.

WANTED—Woman as general housekeeper. Address 209 Yantic St., Norwich. nov21 6t

WANTED—Competent girl for general housework; willing to go south. Apply 182 Broadway between 9 and 12. nov22 6t

MOTHERS WANTED—To know not to buy your little girl's coat until you have seen the wonderful coats The Paznik Co., are selling, next to Western Union office. nov16 tf.

WANTED—Girl for kitchen work. Apply Pomeroy Boarding House, Taftville. Tel. 1670. nov19 2t

WANTED—Waitresses at People's Lunch, 55 Franklin St. nov18 3t

FOR SALE—Cattle

FOR SALE—One black Jersey cow, 5 years old. Guaranteed to freshen in May. A. B. Jacobson, Willimantic. Phone 1002-3. nov21 3t

A Bulletin Want Advertisement Will Get It

FOR SALE

FOR SALE—Restaurant in good location. Good business. Selling on account of health. Apply Bulletin office. nov21 3t

FOR SALE—Used house furnishings in splendid condition at lowest prices, metal couch bed $5; leather upholstered sofa $5; 9x12 Congoleum rug $5.50; porcelain enamel top kitchen table $6.00; good used piano $30. Repair parts for all makes of stoves. Norwich Used Furniture and Antique Exchange, 29-31 Shetucket St. nov21 tf

SILENT GLOW OIL BURNERS—Edward Rousseau, exclusive agent for Norwich, Taftville, Baltic, Occum, Plainfield and Jewett City. Address 40 Matheson street, Jewett City. Tel. 66. nov19 tf

FOR SALE—Team wagon, old hay. Tel. Jewett City 102-4. nov19tf

FOR SALE—1500 bu. of first and seconds Green Mts. potatoes at my farm. Amasa M. Main. Phone 1362-23. nov19 3t

$22.50 buys a 5 tube Fine Arts radio set with built-in loud-speaker. Hanover-Curland Co., 24 Franklin St. nov19

FOR SALE—Chickens and fowls for Thanksgiving from 5 to 7 lbs., 40 and 50 cents a lb. Chas. Chamberlain, Warren St. Tel. 1279. nov19d

OLD PAPER MILL felt for sale at the Montville and Versailles plants of the Inland Paper Board Co., Tel. Norwich 1776. Price 35c per pound. These make excellent blankets and automobile robes. nov18 3t

FOR SALE—No. 85 West Thames St., excellent 8 room house with improvements and in good repair, good sized lot, also No. 1-3 Thames terrace, two tenement house, well rented, corner location, good investment; property being sold to close an estate. Francis D. Donohue, 242 Main St. nov17 tf

FOR SALE—Property on Main St., extending to Water street, containing 4 stores and 5 apartments. Must be sold at once. Burton, 744 No. Main St., Phone 1125. nov16 tf

FOR SALE—Brass bed, chiffonier, Morris chair and desk, in dark oak. Call 921-4. nov16 tf

FELLAH THREW a stone through a window here yesdy, 'n the owner of the store wuz wild but he coodnt do enything cuz the fellah sez you got a sign on your window, "Firestone," so I didd. Special Buckingham cigarettes 20 for 14c. Noble Dexter, Pippin cigars, 5 for 30c. Briar pipes 25c. Fagan's Smoke Shop. nov16 tf

FOR SALE—Watches, clocks, jewelry. A. C. White, 14 Pratt avenue, Taftville. nov15 tf

NEW 7 ROOM COTTAGE at 188 Boswell avenue. Possession at once. Call 2279.

FOR SALE—Near Golf club, modern 5 room house, 3 car garage and about 2 acres land. Inquire of Nicholas Tymcheck, Real Estate Agent, Norwich, Ct. Tel. 2806-13.

FOR SALE—Cottage and 2 apartment house on McKinley avenue, also a new bungalow on Smith avenue and a seven room house on Perkins avenue. Burton 744 North Main street. Phone 1125.

SMALL FARM of about 12 acres with good 5 room house and barn, good trout brook. Price $1,000. Terms if desired. Inquire of Nicholas Tymcheck, Real Estate Agt., Norwich, Conn., Tel. 2806-13.

FOR SALE—Buy this attractive 40-acre farm, not far from Jewett City. Only short distance from bus line. Good 8-room house and barn. Price, $3,000. William M. McNicol, owner, Jewett City. Oct20tf

FOR SALE—Your choice of a large list of farms from 6 to 300 acres—some fully equipped with stock, tools & crops. A. C. Burdick, Realtor, Jewett City & Thayer Bldg., Norwich. Aug16tf

FOR SALE

A very choice modern 7-room Cottage with a nice two-car garage. Choice location with large desirable lot. Present owner leaving Norwich is making a big sacrifice in pricing same at about one-half its sound value. For further particulars inquire of

JOHN A. MORAN
Real Estate Broker.

An exceptional offer in one of the most picturesque locations of Eastern Connecticut. Five acres of the best of land with 20-room house, large verandas, bathrooms, heat, attractive surroundings, 1½ miles from main state highway, for $3500.
TRYON'S AGENCY
Willimantic, Conn.

FOR SALE

Bordering on the Thames river 1,000 feet, 20 acres land, 9-room house, electricity, steam heat, water, 2 barns and other buildings. Attractive year round home.

JAMES E. MOORE
REALTOR

POULTRY AND PET STOCK

FOR SALE—White Leghorn pullets, laying. Charles Myers, Danielson, Conn. Tel. 85. nov21 6t

FOR SALE—Milkfed ducks, 6-10 lbs., 25 cents per pound. Storer Farm, East Great Plain, Norwich. Tel. 1696. nov19tf

WANTED—All kinds of poultry; will call anywhere; highest prices paid. Joseph Horn, Tel. 1801, Willimantic. aprtf

CANARIES
HARTZ MOUNTAIN
$2.98 and $6.98
7 DAY SALE
CAGES $1.00 OFF OUR REGULAR LOW PRICES.
GOLD FISH
CLARK'S PET SHOP
50 Shetucket Street.

BIG MONEY IN EARLY BROILERS
We can deliver Baby Chicks in December or January if ordered 30 days in advance.
Clark's Hatchery and Pet Shop
50 Shetucket Street, Norwich.

AUCTIONS

AUCTION
WM. R. TINKER, Auctioneer
Fifteenth Annual Sale
—of—
Horses, Cattle and Poultry
MONDAY, NOV. 21, 1927
AT JOHN ACKLEY'S FARM
North Road, Poquonnock Bridge
One pair Work Horses; 25 Young Cows, some due to freshen soon; three heifers; one 2-year-old Guernsey Bull; 30 Young Sows, some with pigs; 3 boars; about 50 Shotes, all sizes; a lot of Hens, Geese and Ducks; one Ford Touring Car; one Kitchen Range, and many other articles too numerous to mention.
If Stormy next Fair Day. Terms Cash.
JOHN ACKLEY

A Bulletin To Let Advertisement Will Rent It

FOR SALE—Automobiles

1924 Nash Roadster, new tires, good condition; 1923 4 cyl. Essex coach, 1924 Hudson coach, 1923 Ford touring, 1923 Chevrolet touring. West Side Garage, 194-196 West Main street, always open.

$18.00 buys a 5 tube Magnavox radio set. Perfect condition guaranteed. Hanover-Curland Co., 24 Franklin St. nov19

FOR SALE—1923 Ford touring $35, 1923 Ford roadster $25, 1922 Chevrolet touring $25. West Side Garage, 194-196 West Main street. nov19 2t

FOR SALE—Seven passenger Buick sedan. Fine condition. Write Box A, Bulletin Office, Willimantic, Conn. nov18 3t

REBUILT CADILLACS—314 Cadillac brougham, rebuilt; 314 Cadillac sedan; 61 Imperial sedan; 61 5 passenger sedan; 63 2 passenger coupe; 63 7 pass Suburban. Other makes, 1925 Packard Sedan; 1924 Special Six Studebaker touring; 1923 Willys-Knight sedan; 1922 Dodge touring; 1924 Peerless coupe; 1924 Paige brougham, model 66. A. C. Swan Co. nov17 tf

FOR SALE—1926 Chevrolet coach, new rubber, 449 Boswell avenue. nov12 1t

FOR SALE—Two-yard dump truck, working every day, in good condition. Telephone 2065.

FOR SALE—1927 Advance Six Four door Sedan; 1927 Advance Six Sedan. Buick 4 passenger coupe; Ford Four Door Sedan. Cash or terms. Ring Bros. Tel 1290 Aug23tf

BRIDGE HEAD MOTOR CO.—Groton Conn. Falcon Knight Distributors. Open evenings and Sundays. Phone for demonstration. Aug10

Cars Bought in Any Condition
We Tear Them Down and Sell the Pieces
Parts for All Cars
PRESTON GARAGE
Phone 3224-5.
On Westerly Road

FOR SALE

1926 Ford 4-door Sedan, $350; 1925 Ford Runabout, with balloon tires, $125; 1923 Ford Touring, $50; 1921 4-pass. Chandler Coupe, $250; 1921 Buick Touring, $80; 1924 Jewett Touring new paint, $150; 1924 Overland Touring, $100; Double-bottom Oliver Plow, $50; Saw Rig, mounted on truck, $125

O. C. WOLFE, Inc.
THE ONLY AUTHORIZED FORD DEALER IN NORWICH

AT STUDEBAKERS,
1923 Studebaker 7 Pass. Sedan
1922 Dodge Touring
1924 Jewett Touring
1923 Jewett Special Sedan
1924 Studebaker Light 6 Touring
These cars are in excellent condition. Low down-payment and small monthly payments without excessive charge. You are under no obligation if you call 2280 for full information and demonstration.

T. N. M. LATHROP, Inc.
54-86 North Main St., Norwich, Conn.

WANTED—Miscellaneous

WANTED—Pair well matched working oxen. Phone 1046-4. nov21 3t

WANTED—To buy native dressed hog, 150 to 175 lbs., 128 West Town St., Norwich Town. nov21 3t

A. C. WHITE, repairer of watches, clocks, jewelry and talking machines, all work guaranteed. 14 Pratt Ave., Taftville. Phone 783. P. O. Box 824 tab1-d

REV. J. CHERNAVIN, educated at the University of Nief, will give lessons on the Russian language. Address Rev. J. Chernavin, Norwich, Ct. no19 2t

NOTICE—We buy old fashioned furniture. R. H. Ward, 6 Main St., Breed Bldg. Phone 1833. Jy27d

WANTED—Highest cash prices paid for second hand furniture, household goods, antiques, store fixtures and tools. Try me before selling. N. Welsinger, 42 Market St. Phone 2152. tf

MIRRORS resilvered and glass for every purpose. Norwich Glass Co., 5 Bath St. Tel. 2463. May28

WANTED—On presenting this ad we will tap and heel men's, ladies' or boys' shoes with Plymouth composition double-wear taps and rubber heels at $1.85. Goldblatt's Shoe Store, 147 Franklin St., Norwich, Conn. May17tf

WANTED—Second hand antique furniture. Best prices paid. A. Bruckner, 107 Franklin St. Phone 559. Nov1d

CALL 617-2 for upholstering, crating, carpet and linoleum laying. Sep3tf

COAL AND WOOD

FOR SALE—For quick service call Hilltop Wood Yard for good seasoned and hard wood, $6 per load, $3 a half load. Split or kindling, 7 baskets for $1. Phone 1375. nov21 1t

FOR SALE—Slab wood in stove lengths $3 a cord, half cord $1.50. Hard wood in stove lengths $10 a cord or $5.50 a half cord. Delivered anywhere in city or Taftville and Baltic. Phone 1099-2. Charles S. Brown, Yantic. Prompt delivery. oct13 tf

FOR SALE—Coal, seasoned wood and kindling; delivered anywhere. R. Shapiro, Willow St. Phone 804 or 1353-4

FOX'S WOOD YARD—Good hard seasoned wood, $10 per cord. $1 worth of kindling free with each cord. $5 half a cord 7 baskets for $1. Phone 779. Sep22

LOST AND FOUND

LOST—Bank Book No. 83339 of the Chelsea Savings bank is missing. Application for the issuance of a duplicate book therefore having been made, any person having a claim to it is hereby called upon to present the same within six months or submit to having said pass book cancelled, and a new one issued.
Norwich, Nov. 3, 1927.

LOST—Glasses in black case. Finder leave at Bulletin Office. no19 2t

LOST—Small gray change purse containing sum of money. Lost either between Chelsea bank and Elks' home or Broadway corner and Shea's news stand. Return to Norwich Gas & Electric office, 34 Shetucket St. Reward.

WANTED—Male

WANTED—Handy man who can drive Chevrolet. Good pay with room and board. 338 West Thames St. Tel. 311. nov21 1t

WANTED—Young man 21 or over for assistant manager's position. Must have first class references and be a hustler. Moderate starting salary. Apply S. D. Ennis, 321 Main St., Room 2, Monday or Tuesday, 9 to 12. nov21 1t

WANTED—Married man on milk farm, milking machine. Call evenings. Thomas C. Leffingwell. Phone 441-12. nov16 tf

MANAGER—Wanted for Norwich Branch store. No experience necessary. $500 cash deposit required on goods. $300 up monthly. Manufacturer, 335 Pearl St., Hartford, Conn. nov16 4t

A Bulletin For Sale Advertisement Will Sell It

TO RENT

TO RENT—4 beautiful rooms and bath. 30 Terrington avenue. Mrs. Eva Hudson. nov21 6t

TO RENT—10 room apartment, with or without garage, suitable for 2 families, all improvements. 159 Sachem St. nov16 tf

TO RENT—6 room cottage with garage, all improvements, 100 Peck St., Tel. 1637-2. nov19 3t

TO RENT—On Warren St., up-to-date 6 or 7 room flat, steam, furnished, with or without garage and garden. C. Chamberlain. nov19 3t

TO RENT—5 room apartment with bath, 149 Sachem St. Tel. 2332-14. nov19 4t

TO RENT—Light housekeeping rooms, all conveniences. 42 Union St. nov18 tf

TO RENT—3 rooms, also light housekeeping rooms, all improvements. Phone 1341. nov17 tf

TO RENT—6 room apartment with or without garage. All improvements. 169 Sachem street. nov15 tf

TO RENT—Heated apartment, three rooms and bath, hot water, desirable location. Phone 263. nov15 tf

TO LET—5 room flat with all improvements, low rent. Phone 2146. nov15 1t

FOR RENT—6-room apartment; all modern improvements; steam heat. Phone 37. nov12

FOR RENT—Apartment, 364 Washington St. Phone 626-13. nov12

TO RENT—From Dec. 1st, one fine 7 room apartment in the Steiner mansion, 77 Church street. Inquire of Shea & Burke. nov10 tf

FOR RENT—Furnished room. Central location. Phone 2328.

To Rent—Tenement of four rooms and bath at Rock Glen. Mrs. J. M. Young.

TO RENT—Five room flat with all improvements. Low rent at 107 Washington street.

TO RENT—3 room apartment, all improvements. 308 Franklin St. Rent $18. Call 871.

FOR RENT—3 rooms and bath. Choice. Write Suite, Bulletin Co.

TO RENT—One light housekeeping room. 41 Boswell avenue. Tel. 142. nov4d

FOR RENT—3 rooms and bath. Inquire The Paznik Co., Tel. 2149. nov4d

TO RENT—Apartment, 118 River avenue with or without garage. Apply H. A. Wulf, 161 Main street. nov2d

FOR RENT—Tenement with all improvements. Low rent. Inquire, M. J. Anderson, 110 N. Main St. ov1

FOR RENT—Half a house on Church St., near Broadway, all modern improvements. Apply, The Plaut-Cadden Co. Oct28tf

TO RENT—Two rooms furnished for light housekeeping, steam heated. 27 Division St. Oct26tf

TO RENT—Nice tenement; all improvements; reasonable rent. Inquire Alexander's Shoe Store, 158 Main St. oct22tf

TO RENT—6 rooms with garage. Three rooms with bath. Phone 259. oct13 tf

TO RENT—Furnished room all modern and central. Phone 311. Oct8

TO RENT—Shop, Hamilton Ave. Floor space 23 x 28. Tel. 2474-2. Oct3tf

TO RENT—5 and 7 room tenements. Inquire Brooklyn Outfitters. oct1tf

FOR RENT—Twelve room house on Durkee Lane. Suitable for rooming house or can be converted to business purposes. Apply at Bulletin Office. 1t4

TO RENT—Basement at 68 Franklin St. Suitable for most any kind of business. Inquire at Bulletin Office. oct2tf

LEGAL NOTICE

NOTICE

No credit for and on my account should be given Athena Angelopoulos as I shall pay no bills contracted by her.
CONSTANTINE ANGELOPOULOS
Norwich, November 18, 1927.

AT A COURT OF PROBATE HELD at Norwich, within and for the District of Norwich, on the 19th day of November, A. D., 1927.

Present, NELSON J. AYLING, Judge.

Estate of Algernon S. Hubbell, late of Norwich, in said District, deceased. The Administrator de bonis non, c. t. a., appeared in court and filed a written application alleging that said estate is now in settlement in said court, and praying for an order to sell certain real estate belonging to said estate, fully described in said application.

Whereupon, it is Ordered, That said application be heard and determined at the Probate Court Room in the City of Norwich, in said District, on the 29th day of November, A. D., 1927, at 10 o'clock in the forenoon, and that notice of the pendency of said application, and of said hearing thereon, be given by the publication of this order once in some newspaper having a circulation in said District at least three days prior to the date of said hearing, and that return be made to the Court.

NELSON J. AYLING, Judge.

The above and foregoing is a true copy of record.
Attest, HELEN M. DRESCHER, Clerk.

FOR SALE—Musical Instruments

FOR SALE—Player pianos. Four fine makes in excellent condition, having been only slightly used. Your choice $395. These players sold new for $550 to $750. Full scale, modern equipment. Special easy terms. The Plaut-Cadden Co., Main St., Norwich. nov21 tf

FOR SALE—Hasbrouck piano, a fine make, in good condition. Only $100. Terms $1.00 weekly. The Plaut-Cadden Co., Main St., Norwich. nov21 tf

FOR SALE—Orthophonic Victrolas, radios and pianos—on easiest Christmas club terms. Join our Xmas club and be sure of your musical gift. Most complete stock. The Plaut-Cadden Co., Main St., Norwich. nov21 tf

FOR SALE—Large upright floor cabinet model Victrola in first class condition; $89 on easy terms. The Plaut-Cadden Co., Main St., Norwich. nov21 tf

$49.00 buys an upright piano in ebony case. Free delivery anywhere. Hanover-Curland Co., 24 Franklin St. nov19

$25 buys a $75 Victrola, used but guaranteed in perfect condition. Hanover-Curland Co., 24 Franklin St. nov19

$325 buys an 88 note player piano used about 6 months. This instrument sold for $545 and we will guarantee it like new. New duet bench, 15 rolls and scarf free. Hanover-Curland Co., 24 Franklin St. nov19

FOR SALE—RADIOS

FOR SALE—Atwater-Kent model 35 brand new, complete with batteries, tubes and loud speaker. Ready to play, $88.95. Hanover-Curland Co., 24 Franklin St. Oct29

EVEREADY 45 VOLT "B" batteries $2.95. Cunningham tubes, $1.49. M. J. Anderson, 110 No. Main St. Sep28

WILBUR RADIO SERVICE—Sets, accessories and service of the better kind. 815 Main St. Day phone 505; night phone 1434-15. Aug31

WHEN YOU WANT to put your business before the public there is no medium better than through the advertising columns of The Bulletin.

WHEN YOU WANT to put your business before the public there is no medium better than through the advertising columns of The Bulletin.

A Bulletin Want Advertisement Will Get It

Business Notices.

ANTIQUE FURNITURE

ANTIQUE FURNITURE—The Boston Antique Shop, Angelo Maiello, prop., 55 Franklin St., Norwich, Conn. Established 1920. Tel. 707. We specialize in any kind of furniture work at moderate prices, also deal in antiques. Aug8

I BUY ANTIQUE furniture, old books, papers, silver, pewter, pictures, glassware, tools, etc. Louis D. Ward, 4-6 Main St., Breed Hall Bldg., Norwich. Tel. 1833. Feb24

AUTOMOBILE ACCESSORIES

Authorized Service Station for Thermoid Brake Lining. Brakes Inspected Free.
JOE MOORE'S GARAGE
95 Chestnut St. Phone 2838

T TIMKEN Tapered ROLLER BEARINGS

Norwich Auto Parts
Corner Main and North Main Streets.
Phone 2118.

Auto Tops Recovered
Curtains and slip covers made; upholstery work neatly done; best materials and workmanship, at reasonable rates.
Norwich Auto Radiator Works
375 Main st. Phone 2215.

Overhauling Repair Work of All Kinds
AUTOMOBILES, CARRIAGES, WAGONS TRUCKS and CARTS
Mechanical Repairs, Painting, Trimming, Upholstering and Wood Work.
Blacksmithing in All Its Branches
SCOTT & CLARK CORPORATION
607 to 615 NORTH MAIN ST

CONTRACTORS

T. M. RENDALL
Contractor and Builder
Phone 63 2 Norwich

P. F. SWEENEY
GENERAL CONTRACTOR and BUILDER
25 Chestnut Street.

MACHINISTS

BARBER'S MACHINE SHOP, L. and A. P. Guertin, proprietors, 23-25 Chestnut St. Tel. 2142. Does all kinds of machine and general repair work promptly day or night. Mar23d

MONEY TO LOAN

NOTICE!
THE THAMES FINANCE CORPORATION
Has Removed Their Office to
42 MARKET STREET
Telephone 2188.

LOANS
For the Coming Season
We make loans on HOUSEHOLD FURNITURE, without removal, or on GUARANTEED NOTES.
LOANS—Repayable in monthly installments with no charge except the lawful rate of interest.
Call, Write, or Phone 1470
New England Equity Corp
Members of Chamber of Commerce
ROOM 206 THAYER BLDG
16 FRANKLIN STREET

MERCHANT TAILORS

SWAHN THE TAILOR
HAS MOVED TO CLIFF STREET
Opposite Chelsea Bank Phone 2191

PRINTING

BULLETIN and RECORD job department now at Bulletin Office. Call 35-2.

PLUMBING

T. F. BURNS
91 Franklin Street Norwich, Conn.

TREES TO CUT

T. J. CONNELLY—Tree cutter and remover. 65 Boswell Ave. Jun10

TREES AND SHRUBS

Fruit, Ornamental Trees and Shrubs
MAPLEWOOD NURSERY CO.
East Great Plain Tel. 986-7

TRANSPORTATION

PASSENGER — Through service to Springfield, 3 times daily: 8:20, 1:35, 6:05, standard time. Springfield-New London Coach Co. For information, call Wauregan hotel. Tel. 704. Oct7

New York
Via New London Line
Fare $3.38
From Norwich
Staterooms Ready 7:30 P. M.
Lv. New London, Daily Except Sunday 11:00 P. M.
Due New York, Pier 40 N.R. (Houston St.) 7:00 A. M.
Returning
Lv. New York, Daily Except Sunday, 11:00 P. M.
Special Rates for Automobiles
(Tickets and Staterooms at Railroad Station)
The New England Steamship Co.

SUNDAY FIRE WITH $5,000 DAMAGE TO NEW LONDON BOSTON STORE BLDG.

(Special to The Bulletin)

NEW LONDON, Nov. 20—The first serious fire in New London in many months was that which threatened to destroy the three story brick building, corner of Bank and Reed streets, this morning when flames attacked the structure and gave the fire department an hour's hard work. The damage, it is estimated will reach close to $5,000, part of which is from smoke and water.

The building is occupied by the Boston store on the ground floor, footwear and notions and women's wear; on the second floor, where the fire originated by an Italian society and the Apostolic Faith mission and on the third floor by the Carpenters' union. The principal damage is to the second floor, although the first and third floods were damaged also.

At 7:50 o'clock smoke was discovered pouring from the second floor and an alarm was sent in from Box 42, corner of Howard and Bank street. One engine company, one hook and ladder and three hose companies responded. By the time that the department arrived at the building the second floor, especially in the rear was a mass of flames. Several streams of water were emptied into the building, but because of the fire having made its way into the partitions the flames proved stubborn for the firemen to combat. The fire burned out the stairway and was reaching the third floor when conquered. Much of the water went to the ground floor where the Boston store's stock was damaged. The fire originated in that section of the building occupied by the religious society and started from an overheated furnace. Because of it being impossible to have a furnace in the cellar owing to water existing there, the furnace which heats the second and third floors is located on the second floor. A fire of exactly the same nature and from the same cause caused considerable damage to the building two years ago.

STEAMER PORT COMMITTEE TO MEET TUESDAY EVENING

(Special to The Bulletin)

NEW LONDON, Nov. 20—The committee appointed by Mayor James A. May to act in the matter of the selection of the port of New London as a terminal for the proposed Atlantic steamship line, will meet in the council chamber of the municipal building Tuesday night at 7:30. The situation will be freely discussed and it is probable that action will be taken tending to have representatives of the line come to New London and discuss the project; or representatives of the committee may go to New York and interview officials of the line.

The first in a series of lectures on Early Martyrs of the Church is to be given by Rev. Raymond J. O'Callaghan at the Diocesan bureau of social service, 42 Jay street. Before the lecture, Kenneth A. Burdick of Pawcatuck will sing. Mr. Burdick was recently awarded first prize at the Atwater-Kent radio musical held at Bulkeley auditorium. He will be accompanied on the piano by Miss Loretta Murnane.

Eloise Coles, colored, about 22, was committed to the State Farm for Women at Niantic Saturday by Judge Victor Prince from the police court. The girl was arrested by Policewoman Jane Cassidy and presented on a charge of lascivious carriage. The young woman had been conducting herself in such a manner of late that for her own welfare she was arrested.

Mrs. Carrie M. Tefft, 53, wife of George W. Tefft, died Friday night at her residence, 63 Willetts avenue, after a lingering illness. Besides her husband, Mrs. Tefft is survived by a half-sister, Mrs. David Lewis; two nephews, Fred and Thomas Lewis and two nieces, Mrs. Arthur Enos and Mrs. Charles McClure, all of New London. Mrs. Tefft was born in New London and had always resided here.

The funeral of Mary P., widow of Robert B. Smith, was held Saturday afternoon at 2 o'clock at her residence, 101 Bliman street and was attended by many mourners. The services were conducted by Rev. J. Romeyn Danforth. Relatives acted as bearers. Burial was in Cedar Grove cemetery.

Mr. and Mrs. Arthur McGinley, of Hartford spent the week end with Mr. McGinley's mother, Mrs. Evelyn McGinley, Ocean avenue. Mr. McGinley is a reporter for the Hartford Times.

Charles H. Thompson, of New York, spent today with his family in this city.

Commissioner of Motor Vehicles Robbins B. Stoeckel has ordered the return of the driver's license of Charles F. Hall, 15 Orchard street. Hall is employed by the city as a truck driver and was driver of the five-ton garbage collecting truck that fatally injured Hector Charron, of Shaw street, a city laborer, last October. Charron was riding on the side of the truck as it rounded the corner of Williams and Blackhall street and lost his balance, falling under the heavy vehicle. One wheel passed over the lower part of Charron's body. He was rushed to Lawrence-Memorial hospital, where he died within a few minutes.

Commissioner Stoeckel also denied the right to drive of William Kozek, United States Coast Guard, local section base 4, state pier and Arthur Stanfield, submarine base, and suspended the license of John P. Murphy, 74 Washington street.

Several special trains were run over the New York, New Haven & Hartford railroad today from Boston to New Haven and New York for the purpose of accommodating the big crowd of fans who attended the Yale-Harvard football game yesterday. Hundreds of automobiles containing supporters of the two colleges passed through New London late Saturday night and today.

The police of New London had the least law-breaking to contend with Saturday night and today for any like period within many months. But one prisoner is locked up at police headquarters tonight. Saturday was payday with the sailors at the submarine base and while many of them imbibed freely they were all orderly and were not in a disturbing mood. The lone drunk arrested was picked up on North Bank street and is a truck driver employed at Fishers Island where construction work is in progress. By the rules over on the island, any worker proved drunk automatically loses his job.

Mrs. Quinn, 108 Golden street, reported to the police at 1:45 o'clock this morning that her son, Fran, 18, employed at the Capitol theatre, had not returned home and that she was alarmed for his safety, as he always arrived at his home no later than 12:30 o'clock. At 3:20 o'clock, Mrs. Quinn telephoned to police headquarters that her son had returned home.

Dewey Connors, public service automobile driver turned over to Acting Sergeant William Graham a travelling bag Saturday night which he said he had found in the front seat of the cab while it was parked at the Union station and that it did not belong to any passenger who had hired him. Several hours later Connors went to police headquarters and said that he had been mistaken in his statement to Acting Sergeant Graham for the passenger who owned the bag had ridden in the cab and was seeking the luggage. The bag was turned over to Connors, who delivered it to the owner.

Patrolman Lewis Tooker in making his rounds on Pequot avenue Saturday night discovered the entrance of the Pequot Laundry unlocked and several windows open. The officer made a search of the interior of the building and not finding any intruders there or any evidence that the place had been entered for purpose of theft, secured the entrance and the windows.

Jacob Griffin, of West Mystic; George Ney, 38 Walbach street; Albert Fucchini, 38 Walbach street; Mildred Mouchette, East Lyme and Jennie Rudd, Montville, patients at Lawrence-Memorial hospital, were discharged Saturday.

A meeting of the officers of the New London fire department was held in the central fire station Friday night at which time an open discussion took place relative to the petition of the F. L. Allen Hook and Ladder company that the company's quarters be condemned and that a new building be erected on the site. The matter of the condition of the fire house was presented by Thomas Gragan, foreman of the truck company, but no definite action was taken. However, at the meeting of the city council, this (Monday) night it is probable that the matter will be presented before that body. Building Inspector William Dunn has inspected the firehouse and he will not recommend the condemnation of the building, but it is probable that he will recommend certain repairs. Inspector Gunn admits that the building is in need of repairs, but declares that the repairs are needed principally to that section of the building used by the firemen as sleeping quarters. He is favorable to the repairs being made, but contends that the main part of the building, that used for the storage of the truck and the furnace room is in good condition. The officers of the company, however, do not agree with the building inspector and assert in no mild terms that the building has seen its best days and that a new and modern fire-house is needed for the men.

City Manager and Mrs. William A. Holt, were among the New Londoners that witnessed the Yale-Harvard football classic at Boston Saturday.

Two sailors went to the Garde theatre tonight and both were intoxicated. They were refused admission and one of the bluejackets hurled a bottle to the highway, the glass scattering in the path of automobiles. Patrolman George Perkins on duty at the playhouse arrested the pair. They will be in the police court Monday morning.

Several continued cases will be heard in the police court Monday. Among them are Santo Ballestrini, 19, of 224 Shaw street; Tony Guerri, 20 East street, William Baldwin, 18, 22 East street; John Rinardo, 19, Grand street and John Grappelli, 18, of 20 East street, all charged with gambling. Last May they went to the rear of Hobron street and participated in a gambling game. The police were notified of the gaming when a resident of that section made complaint because of the youths gambling on the Sabbath. Detective Sergeant John Cavanaugh and four patrolmen were sent to Hobron street where the gang were found and arrested. All of the accused are employed as weavers in mills.

Edward McLaughlin, 2 Union street, will be in the police court also on continuance Monday. McLaughlin, who has been arrested 17 times for intoxication or breach of the peace, will be tried on both charges tomorrow. He was arrested Oct. 20 upon complaint of his brother, John, and at that time a continuance to Monday was ordered.

A representative of a western manufacturing concern was in New London recently with a view to the concern he represents locating in this city. The visitor inspected property along the waterfront, also ascertained the rail and water advantages here. Whether the company will decide to engage in business in New London remains to be seen.

The November meeting of the city council will be held Monday night, but from indications there are no matters of importance to be brought up for action.

ANSWERS TO "WHAT DO YOU KNOW"

(Questions on Page Four)

Answers

1—In Groton.
2—Nine.
3—Albany beef.
4—In May, 1861, a sturgeon was caught above Gales Ferry which weighed 125 pounds.
5—Mohegan Trail.
6—In 1836.
7—1,024.
8—Robert B. Chappell of New London.

Business Notices.

TRUCKING

CALL 797 FOR
Local and Long Distance Moving
W. F. GONGDON 80 Chestnut St.

Hartley & Gallup—Truckmen. Local and long distance furniture and piano moving a specialty. High grade sand and loam for sale. Storage of any description. At 863 and 865 Hamilton Ave. Telephone 701-3. Aug4

Long Distance Moving and Expressing. Zimmerman, 17 Boswell Ave. Tel. 1241

ARTHUR B. H. LATHROP
Auto trucking. Teaming and Expressing. Furniture and Piano Moving.
Established 1872. Telephone 175

MONUMENTS

HARRINGTON & SON
Monuments and all kinds of cemetery works. 299 Franklin St. Sep23

FOR SALE—HORSES

FOR SALE—Excellent work horse, 8 years old. Weight about 1600 lbs. Eltemaug Orchards. Phone 1197-12. nov19 3t

TEAM OF HORSES for sale. Inland Paper Board Co., Versailles. Tele. Norwich 1776. nov18 3t

A Bulletin For Sale Advertisement Will Sell It

FOR PIMPLY SKIN
PETERSON'S OINTMENT

"All pimples are inflammation of the skin," says Peterson, "and the best and quickest way to get rid of them is to use Peterson's Ointment." Used by millions for eczema, and to make the skin clear and smooth. 35 cents a box—all drug stores.

THE WIDE-AWAKE CIRCLE

Boys' and Girls' Department

RULES FOR YOUNG WRITERS

1—Write plainly on one side of the paper.

2—Use pen and ink, not pencil.

3—Short and pointed articles will be given preference. Do not use over 250 words.

4—Original stories or letters only will be used.

5—Write your name, age and address plainly at the bottom of the story.

POETRY FOR THE WIDEAWAKES

The Thanksgiving in Boston Harbor

"Praise ye the Lord!" The psalm today
Still rises on our ears,
Born from the hills of Boston Bay
Through five times fifty years.
When Winthrop's fleet from Yarmouth crept
Out to the open main,
And through the widening waters swept,
In April sun and rain.
"Pray to the Lord with fervent lips,"
The leader shouted, "Pray"
And prayer arose from all the ships
As faded Yarmouth bay.

Above the sea the hilltops fair—
God's towers—began to rise,
And odors rare breathe through the air,
Like balms of Paradise.
Through burning skies the ospreys flew,
And near the pine-cooled shores
Danced airy boat and thin canoe,
To flash of sunlit oars.
"Pray to the Lord with fervent lips,"
The leader shouted, "Pray!"
Then prayer arose, and all the ships
Sailed into Boston bay.

The white wings folded, anchors down,
The sea-worn fleet in line,
Fair rose the hills where Boston town
Should rise from clouds of pine,
Fair was the harbor, summit-walled,
And placid lay the sea.
"Praise ye the Lord," the leader called;
"Praise ye the Lord," spake he.
"Give thanks to God with fervent lips,
Give thanks to God today,"
The anthem rose from all the ships,
Safe moored in Boston bay.

The Arabella leads the song—
The Mayflower sings below,
That erst the Pilgrims bore along
The Plymouth reefs of snow.
Oh, never be that psalm forgot
That rose o'er Boston bay,
When Winthrop sang, and Endicott,
And Saltonstall, that day;
"Praise ye the Lord with fervent lips,
Praise ye the Lord today,"
And praise arose from all the ships
Like prayers in Yarmouth bay.

That psalm our fathers sang we sing,
That psalm of peace and wars,
While o'er our heads unfolds its wing
The flag of forty stars.
And while the nation finds a tongue
For nobler gifts to pray,
'Twill ever sing the song they sung
That first Thanksgiving day;
"Praise ye the Lord with fervent lips,
Praise ye the Lord today,"
So rose the song from all the ships,
Safe moored in Boston bay.

Our fathers' prayers have changed to psalms,
As David's treasures old
Turned, on the Temple's giant arms,
To lily-work of gold.
Ho! vanished ships from Yarmouth's tide,
Ho! ships of Boston bay,
Your prayers have crossed the centuries wide
To this Thanksgiving day!
We pray to God with fervent lips,
We praise the Lord today,
As prayers arose from Yarmouth ships,
But psalms from Boston bay.

By Hezekiah Butterwroth.

The Brave Old Oak

A song for the oak, the brave old oak,
Who hath ruled in the greenwood long;
Here's health and renown to his broad green crown,
And his sifty arms so strong.
There's fear in his frown, when the sun goes down,
And the fire in the west goes out.
And he showeth his might on a wild midnight,
When the storms through his branches shout.

Chorus

Then sing to the oak, the brave old oak,
Who hath ruled in the greenwood long;
And still flourish he, a hale green tree,
When a hundred years are gone.

He saw the rare times, when the Christmas chimes
Were a merry sound to hear,
And the squire's wide hall, and the cottage small
And all the day, to the roebuck gay,
Were full of American cheer;
They carol'd with gladsome swains;
They are gone, they are dead, in the churchyard laid,
But the brave tree still remains.

Chorus

UNCLE JED'S TALK TO THE WIDE AWAKES

It is the brain and the thoughts in the mind which raise human beings above animals. It is proper thinking which keeps man in freedom and out of slavery. As a man thinketh in his heart, so is he, is a well known scriptural selection. Great thoughts applied in life become great actions; bad thoughts result in just the opposite.

It is thinking and studying which has given us the steamship, the airship, the balloon, the railroad, the telephone, the radio, and the countless other inventions that are in every day use and that are necessities of life in the modern world. Ages ago the people on the earth were content to live on whatever nature furnished them. They underwent hardships of all kinds because they did not know how to improve their surroundings. They lived more like animals than human beings. Their homes were caves or any kind of shelter they could find nearby.

As the years rolled by man began to utilize his brain. He began to study his surroundings and think of easier methods of housing his family, of providing food for them and of quicker and better means of transportation.

As soon as man began to think, life on the earth began to advance. It is a true saying that "Thoughts rule the world." Thought is the seed of action.

WINNERS OF PRIZE BOOKS

1.—Walter Maximowicz, Norwich—Captives Three.

2.—Dorothy Grisham, Groton—The Camp Fire Girls in the Woods.

3.—Mary Pawloski, Brooklyn, R. F. D. Box No. 72—The Girl Scouts Rally.

4.—Jennie Wernick, Brooklyn—The Girl Scouts Triumph.

5.—Margaret Taylor, Norwich, R. F. D. Box 6—The Girl Scouts at Home.

6.—Thomas Gifford, Norwich—The Auto Boys' Vacation.

7.—Rita Berard, Box 248, Baltic—Little Prudy's Dotty Dimple.

8.—Mildred Sullivan, Box 66, Baltic—The Auto Boys' Camp.

Winners of prize books living in Norwich may obtain them by calling at The Bulletin business office after 10 o'clock this morning.

LETTERS OF ACKNOWLEDGMENT

Stella Idzkowski, North Franklin—I read the book that you sent me and found it very interesting. I like to read stories about Indians and war. I thank you for it.

Cora Rondeau, Baltic—I thank you very much for the beautiful book you sent me. It is very interesting.

Arthur M. Aldrich—I received the nice book. I'm reading it and like it very, very much. I want to thank you for it.

LETTERS WRITTEN BY WIDE AWAKES

Fire Prevention

Dear Uncle Jed: The leaves of the maple, elm and birch trees are now painted in gay colors by the frost. With no wind the leaves fall noiselessly to the earth blanketing the earth with many colors. They will soon dry, leaving the trees bare. After the leaves have dried, be careful and prevent fire. Do not throw anything such as a match, etc., to this rubbish. Millions of dollars of property have been utterly ruined and hundreds of lives have been lost due to carelessness. In the forest a passerby will throw a match which will quickly ignite the leaves, and slowly spread until a vast territory has been burnt. In spring the trees which are now ashes budded, soon leaves came out, birds came and nestled in the leaves. Fall came, the leaves turned bright colors and soon fell. All rubbish, and other combustible substances should be taken care of and it can quickly ignite and cause destruction. Chimneys should be cleaned often, for houses have burned to ashes without this care. In all parts of the country fire chiefs have set aside a week called "Fire Prevention Week." This week is set aside to take care and not have fires not just during this week but all throughout the year. The fire hazard will not do any damage as long as carelessness shall not prevail.

WALTER MAXIMOWICZ, Age 13.
Norwich.

A Hallowe'en Party

Dear Uncle Jed: I am going to tell you about the Hallowe'en party at the Chestnut Hill school at night. At first the school children came to school and fixed everything up before the people came.

When everybody was there we started our program. First the school sang a song. Then a boy friend of mine said a poem. After that we had a play. The name of the play was "Hallowe'en in back of the World." Then some children sang a song. After that there was another play. We then played some games and had the refreshments and after we went home.

MICHAEL DICKY.
Colchester

Walks To School

Dear Uncle Jed: I am going to tell you about my walks to school. I walk about a mile and a quarter. There are five houses on the way. We have to go up a big hill. It is named Vinegar hill and it is steep. There are three steep hills on my way to school. Our dog comes to meet me on my way home, and sometimes my mother meets me. It is a nice walk. Sometimes it is raining, and I don't walk. I see lots of squirrels. They are mostly gray. Our cat catches them.

ELIZABETH FULLERTON, Age 8.
Gales Ferry

Her First Letter

Dear Uncle Jed: This is the first time I ever wrote to you. I want to tell you about my summer vacation, and I hope that you will like it. I had a very good time with my friends. We played different games and also went swimming. My father and mother both went for a vacation to Canada. I love to read books. I read many of them during my vacation.

EVELYN GAUCHER,
Baltic, P. O. Box 54.

Blacky Won.

Dear Uncle Jed: This is the first time I have written to you. I hope you and the Wide-Awakes will enjoy my story.

A few years ago my friends and I decided to have a horse race. My horse's name was Blacky. The day of the race came very soon. While the horses were running in the race track Blacky fell. What was the matter? It was a blood vessel that had broken.

The next year we had another race. Blacky won this time. The people were shouting "Blacky won!" I went home very happy because Blacky had won the race. He won many others also.

EDWARD DES CHAMPS. Age 11.
Baltic, P. O. Box 48.

Our Pet Rabbit.

Dear Uncle Jed and Wideawakes: While out walkink one afternoon with Dad and my brother we came across a poor wounded rabbit which had been hurt so bad that it could not move away, so we brought him home. After several weeks he was able to get around as well as ever. We fed him all summer on greens such as lettuce, carrots, beet tops, clover, cabbage leaves, ears of corn and all things we thought he would like. Now he is a lovely big rabbit and we love him dearly.

MILDRED SULLIVAN. Age 8.
Baltic, P. O. Box 66.

Hallowe'en Night.

Dear Uncle Jed: This is the second time I have written to the Wide-Awakes. I am going to tell you about Hallowe'en Night.

I was dressed in a clown suit with bells all over me and a big collar around my neck. There was a crowd of children at the corner near my house. Some of them went into houses to make the children cry. There was a girl who was dressed in her brother's suit and her uncle's hat. Just as we were about to come home, we saw some more children at a corner of another house making everybody afraid. We all stopped and asked why they were hitting everybody. They did not answer, so we kept on our way home. We spent a very good Hallowe'en.

RITA BERARD. Age 12.
Baltic.

How I Spent Hallowe'en.

Dear Uncle Jed: This is the first time I have written to you. My mother was going to give us a party at 6 o'clock. While we were waiting we all played games. For supper we had many delicious things. The room and table was all decorated. We played a game with candles at the table. The one that burned the longest was going to live the longest. I won this. After supper we went out. We had to go in at eight o'clock after having a very nice time.

THOMAS GIFFORD. Age 8.
Norwich.

A Sunday Walk.

Dear Uncle Jed: Sunday afternoon my friend and I took a walk. We went about a mile. On our return we found some hed berries. We picked a few sprays which made a bouquet. As we went toward home some people asked if they could have them. We said yes. We reached home at 5:30 p. m. Next Sunday we will go again.

GLADYS PERKINS. Age 9.
R. F. D. No. 1, Norwich.

A Pet Rabbit.

Dear Uncle Jed: I am going to tell you about a brown rabbit we used to own. The rabbit was given to my brother and he kept him on the piazza in a small house, which my father made. There was also a yard all fenced in, so the rabbit could eat his food and run around.

The rabbit was named Browny and he was very lively and would always come near the wire netting so we could feed him and scratch his head. We used to pick him up by his ears.

The rabbit was very fond of carrots and cabbage. He drank lots of water. We had to be careful not to give him too much food at one time.

A cat in the neighborhood would come over and watch the rabbit and try to put his claws through the wire netting and touch the rabbit. The rabbit would get scared and go in his house. The cat would also walk on top of the yard, so at night we had to cover the yard so the cat would not harm the rabbit when we were not around.

One day we gave the rabbit some cabbage, and during the night the cabbage froze and the rabbit ate it. In the morning when my brother went out to see his rabbit he was dead. That was the end of Browny, so we decided we would have no more rabbits as they need lots of care.

HARRIET S. HAZARD. Age 10.

Hallowe'en Brownies.

Dear Uncle Jed: I hope you and the Wide Awakes enjoy my story.

Several boys were having a jolly time, planning what they would do for their Hallowe'en celebration. Each boy had a special trick to play.

When it came to Jack's turn he said, "Let's play Brownies." Of course all the boys demanded an explanation. After the explanation, the boys shouted "Hurrah for the Brownies."

When it was dark, six little boys might have been seen entering the barn. A few minutes later six queer little Brownies could be seen running down the street.

Some of the tricks they played were: To pile a woman's wood very nicely, put a lovely basket of fruit on a door step and to mend up a fence.

The boys enjoyed playing Brownies so much that they all declared, "Certainly next year we shall play Brownies again."

CORA RONDEAU. Age 11.
Baltic.

Our Baby

Dear Uncle Jed: I haven't written to you in about two years, so I am writing this about our baby. His name is Arthur Clark Frink. He is named after an uncle of ours.

He is five and a half months old and weighs twenty-one pounds. He has one tooth.

I have one sister and two other brothers, but we all think there's nothing like the baby. He is so good-natured, he smiles all the time. He certainly is a cute little fellow.

EDNA M. FRINK, Age 11.
Moosup R. F. D. No. 1

The Flood

Dear Uncle Jed: I am writing to tell you about the water up here. There were lots of bridges broken down here. This is the first time I have written to you. The water was deep up here.

I thought our cellar was flooded. But it was not.

We are very thankful for that. I went over to see the bridge this afternoon.

EVERETT FRINK, Age 9.
Plainfield, Conn.

A Leaf Dress

Dear Uncle Jed: One day I went hunting for some leaves. I went into my father's swamp to find some red leaves and put them into my pocket. Then I found some pretty yellow and red leaves with a little bit of green on them. Then I wondered what to sew it up with. So I took sticks and made holes into the leaves and put the sticks into the holes. Then wondered what to use for beads. I found some berries and stuck them onto the end of the sticks and my leaf dress was done.

MARGUERITE TAYLOR, Age 9.
Norwich, R. F. D. No. 8

My First Experience in Riding a Sled.

Dear Uncle Jed: This is my first story to you and the Wide Awakes. One day last winter Jennie and I went out to have a good time. It was snowing so we took out our sleds. We had a lot of fun going down the hill. Jennie's sled broke and she fell down so I let her ride with me. The first time she got on with me we heard the sled creak. The next time she got on, we heard it creaking again. This time when we were about half way down the sled cracked in two and we fell down. Jennie got her nose scratched and I got my ear scratched.

MARY PAWLOSKI. Age 10.
Brooklyn, R. F. D. Box 72.

Our School.

Dear Uncle Jed: I am going to tell you about school. The study I like most is history. It really is fun to study it. All the studies we have are geography, history, English, spelling, reading, writing and arithmetic. Our school room is real large with four windows in it. There are 35 desks in the room. I like to go to school very much. I am in the seventh grade. We have night school once a year for one hour. We have a fake broadcasting station in our room that we give our current topics to the class through. The letters are LTOP. We have made many maps in school this year so far and hope to make many more. Uncle Jed I hope I am one of the winners of your books.

DOROTHY GRISHM. Age 12.

Having a Good Time.

Dear Uncle Jed: This is the story that I am writing to you and the Wide Awakes. One day when I went to the beach, I had very many friends there, so I was happy.

One night when we were playing hide and seek, we had a great deal of fun.

Because the one who had to find us had a hard time, for my friends and I changed our coats and hats. Now when the best fun was going on my mother called me and said that it was time to go to bed, because I had to get up early in the morning to go home.

JENNIE WERNICKI. Age 9.
Brooklyn.

Visited In Washington.

Miss P. A. Berry and Miss Geraldine Berry, of Hartford, Mrs. James Crawford and Mrs. Fred Crowell, have returned from Washington, D. C., where they visited Miss Constance Berry and Miss Helene Crawford, students at Georgetown Visitation

ASPIRIN

The whole world knows Aspirin as an effective antidote for pain. *But it's just as important to know that there is only one genuine Bayer Aspirin.* The name Bayer is on every tablet, and on the box. If it says Bayer, it's genuine; and if it doesn't, it is not! Headaches are dispelled by Bayer Aspirin. So are colds, and the pain that goes with them; even neuralgia, neuritis, and rheumatism promptly relieved. Get Bayer—at any drugstore—with proven directions.

Physicians prescribe Bayer Aspirin; it does NOT affect the heart

Aspirin is the trade mark of Bayer Manufacture of Monoaceticacidester of Salicylicacid

Buy it in the Bean—have your grocer grind it fresh for you

La Touraine Coffee

You might as well have the best

TODAY'S EVENTS

Ten years ago today the British broke the Hindenburg line, taking 10,000 prisoners and forcing the Germans back three to six miles.

Twenty-two foreign countries and many individual states are to participate in the International Travel Exposition opening in Chicago today.

The fourth trial of Mrs. Abraham Gallop of Kingsclean, N. B., on a charge of murdering her husband by poisoning, in 1925, is scheduled to begin today in the city of Quebec.

The case of Dr. Frederick A. Cook, explorer, convicted in Texas of using the mails to defraud and later granted probation but not released from prison, is to come up for review today before the supreme court of the United States.

The United States Shipping Board will give a hearing today to a group of New York business men who plan to conduct a line of ten passenger, mail and express steamers to operate from New London, Conn., or Montauk Point, L. I., and to establish four-day service to Europe.

ANNOUNCEMENTS

Slater Hall Annex Lecture

Dr. John Edwin Wells who will speak before the Norwich College club and guests in Slater Hall annex next Tuesday evening, is regarded as one of the leading living authorities on Thackeray and his writings. Dr. Wells possesses several Thackeray manuscripts and has re-edited Thackeray's works.

Breed Theatre

Lon Chaney, always a master of mysterious roles and belief-defying disguises, and Tod Browning, who is to the screen what Edgar Allen Poe was to mystery in the printed word, have triumphed again.

The combination that produced "The Unholy Three," "The Road to Mandalay" and "The Blackbird," has gone another step forward into the mysteries of life—and the result is "The Unknown," now playing at the Breed theatre.

It is a strange mystery tale revolving about a circus, with Chaney as a sinister armless freak, ruling an underworld from his hiding place among the hundreds in a tented city. The audacity of it is amazing—an apparent harmless sideshow freak controlling the criminal underworld. His love for a dancer in the circus, his jealousy for the strong man, who is his rival, and the amazing sacrifice that climaxes the astounding story, Joan Crawford, Norman Kerry and others are in the supporting cast.

Palace Theatre

Motion picture producers who are continually bewailing the lack of new ideas for screen plays should take a tip and consult Bebe Daniels. This Paramount star who seems to have a faculty of grabbing more than her share of good screen thoughts proved it thoroughly in her latest picture, "She's a Sheik" which opens a three days run at the Palace commencing today. The role of Captain Colton is played to perfection by Richard Arlen, with William Powell cast as the villian. Others in the cast include Billy Franey, Josephine Dunn and Paul McAllister.

An unusually good vaudeville program is arranged in conjunction with "She's a Sheik", featuring Cooke, Mortimer and Harvey in their novelty, Basketball on Wheels, Barbier, Simms and company in a comedy skit, "Action, Camera," Thompson and Kemp, "Two Dark Clouds of Joy," Allen and Kent in "As You Were" and McDonald and Oakes, a pair of fast steppers, make up the vaudeville bill.

For Thursday's change of program the management has booked one of the outstanding feature pictures of the year, when Fred Thomson will be shown on the screen in his first Paramount picture, "Jesse James."

Slater Hall Concert

"Bravo! Greater than Jeritza!"

Those vociferous words or their Teutonic equivalent shot up above the din and fairly smote the rafters of the National Opera house in Vienna at the expiration of the debut of a brand new Marguerite in "Faust" a few years ago.

On the stage in the full flush of initial success stood a stunned American novitiate, a young American girl who a short two years previously in the farthermost standing room of the Metropolitan Opera house, New York, had gazed open mouthed, at the bright scintillating star to whom she was now being compared. That was the moment when determination to some day tread the same stage was born in Mary Lewis' heart and the accomplishment of that dream came in January 1926 when her debut was made at the New York Opera house.

"Mary Lewis wins instant triumph at Metropolitan" headlined the New York Evening World on the occasion of her debut in New York, editorials were printed on her success, and coast to coast telegraph wires hummed with the story of the female protagonist of the old time Horatio Alger stories.

"A charming voice, the possession of it seemingly unaffected, and with her program of songs there was nothing to be desired either in pulchritude, ability or generosity; the latter being marked by a rare unselfishness" was the opinion of the Dayton (Ohio) Daily News critic on the occasion of Miss Lewis' recital there on her first coast to coast tour. So not only has she triumphed in Europe, but also in her own country, not only in New York, but also in San Francisco, and many cities between from the Gulf to Canada, Mary Lewis' radiant smile, unaffected manner, and beautiful voice never fails to enthrall her audience. See advertisement in another column of this issue for full details.

ANNOUNCEMENTS

Broadway Theatre

The French colony in Los Angeles was heavily drawn upon recently for types to appear in Pola Negri's new Paramount starring production "The Woman on Trial" which reaches the Broadway theatre today.

The scene showed a court room in Paris, faithful in every detail, and as the trial represented a sensational murder episode it was necessary to pack the courtroom with hundreds of Parisian men and women. Nearly five hundred French types in all were used by Maurits Stiller, director, for the sequences.

These included, in addition to the civilian crowd, eight French judicial types, seven French lawyers, seven gendarmes in uniform, twelve court clerks, a jury, French officers and reporters.

The picture is based on a stage play by Ernest Vajda, noted dramatist and principal roles are taken by Einar Hanson and Arnold Kent, supporting Miss Negri.

Strand Theatre

For fast action, romance and comedy, we suggest your seeing Ridin' Luck, the whirlwind western picture showing tonight and Tuesday night at the Strand. Tex Maynard is the star and has the support of a very clever cast.

Footloose Widows—and heartloose men! A gloriously romantic comedy of love run riot amid the enchanting surroundings of an exclusive Florida winter resort. Two mannequins make one grand attempt to break into fashionable society, become involved in serious intrigue, and find themselves in embarrassing situations. How they come through it all is disclosed in one of the most entertaining screen productions of the year, now showing at the Strand.

We will have a matinee on Thanksgiving afternoon.

What Is Going On Tonight

Uncas lodge, No. 14, I. O. O. F., meets in Odd Fellows hall.

Chamber of Commerce meeting at the Wauregan hotel.

Thames union, No. 137, U. B. of C. and J. of A., meets in Carpenters hall.

Clover temple, No. 9, P. S., meets at Buckingham Memorial.

Norwich aerie, No. 867, F. O. E., meets in Eagles home.

Nemrod Grotto, M. O. V. P. E. R., meets in Grotto hall.

Women's auxiliary, No. 2, A. L., meets at 24 Shetucket street.

Maj. L. B. Almy auxiliary, No. 15, U. S. W. V., meets at Buckingham Memorial.

Nevins-Carver circle, No. 1235, C. of F., meets in Foresters hall.

RECEIVER'S REPORT IS ACCEPTED BY COURT

John Rufus Booth, at the short calendar session of the superior court here, Friday, accepted the report of P. LeRoy Harwood, receiver of the P. Schwartz Co., of New London. The report showed that the receiver allowed common claims aggregating $58,514.13 and preferred claims in the aggregate of $1,224.35. The report showed that there are secured claims of $114,648.48, while the disallowed claims aggregate $21,933.60. A motion in the form of an application to sell real estate at public auction went off the list.

The Broadway

TODAY and TOMORROW

Justice!

Pola Negri in THE WOMAN ON TRIAL

One woman against a world of men! Pola Negri in the supreme effort of her career!

COMEDY CARTOON NEWS

PALACE

— NOW PLAYING —

She wanted a man—so she "captured" him! Oh, Boy! What a Picture!

VAUDEVILLE

COOK, MORTIMER & HARVEY "Basketball on Bicycles" | BARBIER, SIMMS & CO. "Action! — Camera!"

McDONALD & OAKES "Some Steppers" | THOMPSON & KEMP "Dark Clouds of Joy" | ALLEN & KENT "As You Were"

Coming Thursday—FRED THOMSON in JESSE JAMES

SLATER HALL CONCERT SERIES

(Norwich Free Academy Auspices)

December 2—Friday
MARY LEWIS
(Sensational young Metropolitan Opera Co. Star)

January 11—Wednesday
FOX-BURGIN-BEDETTI TRIO
(Boston Symphony Orchestra Soloists)

February 3—Friday
JOHN CORIGLIANO
(Noted young American violinist)

March 16—Friday
REINALD WERRENRATH
(America's Foremost Baritone)

Subscription list at Cranston Co. only, Tuesday, 9 A. M., Nov. 22, at Cranston Co. Advance Seat Sale, for Subscribers all four (4) concerts, $6.00 each. Course tickets, including

GET THE STRAND HABIT

TONIGHT AND TUESDAY NIGHT

FOOTLOOSE WIDOWS — With — Louise Fazenda and Jacqueline Logan. The season's most amusing comedy.

RIDIN' LUCK — With — Tex Maynard. A fascinating story of western adventure.

Evenings at 7-8:45 Adults 15, Children 10

Matinee on Thanksgiving and Saturday afternoon at 2:15

Hillcrest Theatre

TAFTVILLE

MONDAY AND TUESDAY

The Great Production

WhatPriceGlory?

In Twelve Big Reels

One Show Each Night

Nobody Can Afford to Miss This Picture.

7:30 Comedy and News Feature at 8:15

POPULAR PRICES

DANCE

State Armory

Norwich

Wednesday Night, Nov. 23

— MUSIC BY —

D'ATRI'S WAUREGAN HOTEL ORCHESTRA

Admission 50c.

Car to Taftville.

"It's a Battery of Affair."

— THE —

BREED

Today, Tuesday, Wednesday 2:15, 7 and 8:45

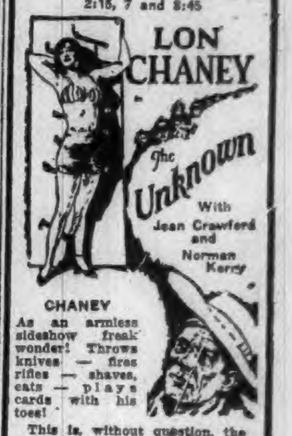

With Joan Crawford and Norman Kerry

CHANEY As an armless sideshow freak wonder! Throws knives — fires rifles — shaves, eats — plays cards with his toes!

This is, without question, the most unusual and startling characterization in Chaney's brilliant screen career! Breathless Drama! Romance you'll love!

Comedy— News— Topics— Scenic

Special Values

At PLAUT-CADDEN'S In

Dinner Sets

100 Pieces — Service For 12

$15.95

Splendid quality semi-porcelain, in a popular pattern, prettily decorated. Fine chance to get new dinnerware for Thanksgiving.

50-Piece Sets— Service For Six $7.95

We Accept Phone Orders and Deliver

The Plaut-Cadden Co.

Everything for the Home—and in Music

135-143 MAIN STREET. EST. 1872. NORWICH

New London Store, 224-236 Bank St., Formerly Foran

CLOUDY AND WARMER
TODAY AND TOMORROW

Norwich Bulletin

1790 1927

NORWICH, CONN., MONDAY, NOV. 21, 1927

FULL ASSOCIATED
PRESS DISPATCHES

Norwich, Monday, Nov. 21, 1927

THE WEATHER

Conditions

Pressure is low over the northern lake region and from Bermuda southward over the ocean. A high pressure prevails from the St. Lawrence valley and Nova Scotia, southwestward to the Gulf of Mexico, highest Richmond, Va., 30.46 inches.

Except for light precipitation from the lower lake region eastward over the interior of New York and Northern New England, fair weather will prevail Monday in the Washington forecast district. Widespread cloudiness on Tuesday night as far east as the Appalachian region. The weather will become warmer Monday in all sections east of the Mississippi river and the temperature will continue to rise Tuesday in the Atlantic states.

Winds

North of Sandy Hook: Moderate shifting becoming southerly; generally fair Monday.

Sandy Hook to Hatteras: Moderate north and northwest, diminishing and backing to southerly and fair Monday.

Forecast

For Southern New England: Mostly cloudy and warmer Monday and Tuesday.

Observations

The Bulletin's observations show the following changes in temperature and barometric changes Saturday and Sunday:

Saturday	Ther.	Bar.
7 a. m.	30	30.30.50
11 a. m.	36	30.40
6 p. m.	32	30.40

Highest 36; lowest 30.

Sunday:		
7 a. m.	30	30.40
11 a. m.	42	30.40
6 p. m.	32	30.40

Highest 42; lowest 30.

Predictions for Saturday: Fair and colder.

Saturday's weather: As predicted; strong northwest wind.

Predictions for Sunday: Fair, continued cold.

Sunday's weather: As predicted.

SUN, MOON AND TIDES
(Standard Time)

Day	Sun Rises	Sun Sets	High Water	Moon Rises
	a. m.	p. m.	a. m.	a. m.
21	6.43	4.25	7.59	3.43
22	6.44	4.24	8.54	4.49
23	6.46	4.23	9.10	5.49
24	6.47	4.23	9.45	sets
25	6.48	4.22	10.21	5.13
26	6.49	4.21	10.58	6.03
27	6.50	4.20	11.38	6.54

Six hours after high water it is low water which is followed by flood tide.

GREENEVILLE

The Girls' Friendly society of St. Andrew's church held a successful whist party Friday evening at the home of Mrs. Edward Risley on Twelfth street. There were a number of tables in play and a substantial sum was realized. The prizes for the evening were awarded as follows: First, Miss Ruth Telford; second, Mrs. Edith Schofield; consolation, Mrs. Elizabeth Prodell. The society is planning a series of whists to continue throughout the winter months.

Earnest White of South Manchester spent the week end at his home on Convent avenue.

Sunday morning in St. Mary's Memorial church at the 7:30 mass the men of the parish received their regular monthly communion in a body with a large number in attendance. The special intention of November's holy communion was offered for the deceased members and friends of the parish. In the Roman Catholic church the month of November is devoted especially to the remembrance of the dead. Father Coholan officiated at the 7:30 o'clock mass and was assisted by the pastor, Rev. William A. Keefe in distributing the communion to the communicants.

Mrs. Katherine Reilley and Mrs. H. Dougherty have returned to their homes in Cleveland, Ohio, after spending several days as the guests of their aunt, Mrs. Joseph Carroll, of 146 Prospect street.

Mr. and Mrs. William Sears have returned to their home in New Jersey, after spending a few days at the home of his mother, Mrs. Charles F. Sears of 133 Prospect street.

Frank Crooks has returned to his home on Central avenue after spending the week end visiting relatives in Boston.

Mr. and Mrs. John Barwell of Hartford spent the week end as guests of his parents, Mr. and Mrs. William Barwell of Central avenue.

Many local football fans went to Hartford Saturday to witness the Aggie and Boston college football game.

Vincent Brophy of Holy Cross college spent the week end at the home of his parents, Dr. and Mrs. E. J. Brophy of Central avenue.

Mertin Rangeford of Southbridge, Mass., spent the week end at the home of his aunt, Mrs. Gilbert Church of Mowry avenue.

Officers Whitmarsh and Gavitt of the Groton barracks were stationed at the junction of Schofield hill on North Main and Central avenue Saturday afternoon requesting operators of cars for their driving license and registration.

Mr. and Mrs. William Semple, Jr., and William Semple, Sr., attended the Stonington-Academy football game Saturday afternoon at Stonington.

WEDDING
Sharicko-Kisley

A pretty fall wedding took place Saturday afternoon at 2 o'clock at St. Nicholas' Orthodox church on Convent avenue when Rev. Mr. Richloff, pastor, married Miss Julia Kisley, daughter of Mr. and Mrs. John Kisley of No. 11 High street and Alexander Sharicko, son of the late Mr. and Mrs. Michael Joseph Sharicko of Brooklyn, N. Y., with 200 friends and relatives attending. The maid of honor was Miss Violet Kisley, a sister of the bride, while John Aricko acted as best man. The bride was beautifully attired in a white satin gown with tulle veil and orange blossoms. Her bridal bouquet consisted of lilies of the valley, carnations and white roses. The maid of honor was handsomely gowned in peacock blue taffeta and carried a bouquet of sweet peas and American beauty roses. The bride was attended by nine bridesmaids, Sarah Stanko, dressed in Nile green georgette, Stella Lapcito light p georgette, Helen Weronick, orchid georgette, Helen Stanko, salmon pink georgette, Lena Dobentsky, light green georgette, Rose Pekora, Nile green georgette, Mary Galugo, pale yellow georgette, Nellie Pudlo, Alice blue georgette, Anna Lapoto, white georgette with silver trimmings. The ushers at the church were Nicholas Konon, Alexander Lapoto, Nicholas Poproske, Walter Sierko, Constant Zubruk, Constant Hyduski, Frank Jankoski, John Pubio, Benjamin Zebrick and Daniel Babantch.

Anna Ludga and Mary Horebick, cousins of the bride acted as flower girls. After the ceremony at the church a wedding dinner was served at Union hall on North Main street with 150 invited guests being present. The bride received many beautiful and useful presents from her friends and relatives. The bride employed by the United Metal Co., is a graduate of the Elizabeth street school, while the bridegroom is a carpenter. Mr. and Mrs. Sharuko left on a honeymoon trip by auto and will be gone for two weeks.

Mr. and Mrs. M. J. Barnett of North Main street were pleasantly surprised at their home Saturday evening by a number of their friends in commemoration of their marriage. They were married November 19, 1902, 25 years ago by the late Rev. J. J. Smith in Old St. Mary's church. Mrs. Barnett received many beautiful and useful gifts, among which were a beautiful linen set, a silver tea service, numerous odd pieces of silver linen and gold and a beautiful basket of white chrysanthemums.

AUTOMOBILE CASES IN CITY COURT WILL MAKE BUSINESS FOR MONDAY MORNING

Alleged violations of the motor vehicle law which came to the attention of the police over Saturday and Sunday will provide considerable business for the Monday morning session of the city court.

For driving to the left of the beacon on Thames square Saturday afternoon, Lucien Langevin of Groton will appear in court. He was observed by Officer Luke Riley who brought him to police headquarters where he gave bail for his appearance.

George W. Symonds of Westerly, who was held up at Burnham square Saturday night by State Policemen Webber, Brown and Whitmarsh who were inspecting machines for defective lights and absence of windshield wipers, was found to be driving without his operator's license or registration for the machine.

Late Saturday night Charles McGibney, 21, of 25 Winchester street, gave himself up at police headquarters and was charged with evading responsibility after an automobile accident. It is reported that early in the evening the machine he was driving ran into the car of James Wilbur where it was parked on Thames street near Thames square. The driver of the machine disappeared after the crash.

After the public service car he was driving at the corner of Hickory street and Boswell avenue had run into another machine, Ronald L. Curran, 19, of 93 Spring street, was charged with reckless driving. It was claimed that he ran broadside into the machine driven by Mrs. Leonard P. Hoagland of 100 West Thames street. Several children in the Hoagland car received minor injuries. Curran was coming from Hickory street into Boswell avenue and it i sclaimed he cut the corner close to the left so that he ran into the Hoagland machine that was proceeding east on Boswell avenue. The arrest was made by Officer P. Murphy who investigated the accident.

Joseph E. Neville, Yantic, was placed under arrest by State Policeman Busch aftre a collision at Peck's corner, Norwich Town, early Sunday evening. He is accused of failure to grant right of way.

John Chadwick of Yantic, was accused of driving while under the influence of liquor. He was arrested in Preston by State Policeman Webber. It is claimed that he tried to pass another car on the wrong side, resulting in a collision.

GAVE PLAY AT BALTIC M. E. CHURCH

The Sunday school of the Baltic M. E. church, recently gave a play entitled "Any-Body Family Getting Ready for Church on a Sunday Morning." Before the play, Rev. Harvey Conklin, pastor, opened the evening's entertainment by a few remarks which were followed by singing by the large attendance of friends of the Sunday school. Miss Barnes presided at the piano. Games were then enjoyed by all present until 8 p. m., when the play was put on under the personal direction of Mrs. Percival Collins. The cast was as follows: Father, Miss Edna Erickson; mother, Miss Marie Heibel; daughters, Miss Evelyn Wilcox as Jane; Miss Edith Robinson as Millicent; Miss Dorothy Fox as Gwen; Miss Ruth Phillips as Willie; Miss Alice Hinchcliffe as Rob.

After the play, refreshments of sandwiches, cakes, doughnuts and coffee were served by a committee under the direction of Mrs. H. Conklin, assister by Mrs. Paul Etter, Miss Jennie White, Miss Maude Whilde, Miss Ada Ashworth and Wilfred Houghton and scholars of the Sunday school.

Candy was sold by Mrs. Theodore Swanson and Miss Bertha Frommel. The proceeds of the evening are for the Sunday school to make repairs and improvements in the school room.

The school is also preparing for a play to be given in the near future.

A joint evening night service was held at Hanover on Sunday night.

MOTIONS GRANTED AT SHORT CALENDAR SESSION

At the short calendar session of the superior court in this city, Friday, several motions were granted by Judge John Rufus Booth. A motion to substitute party plaintiff was granted in the case of Ford vs. Taffel. A motion to place the case of Maine against Wilkinson on the jury list was granted. The court took the papers and reserved decision in the argument of motion and demurrer in the case of LaBonte and wife vs. Murphy.

The following cases were continued: Pashkofsky against Sukhovirsky, et al; (1) approval of sale; (2) approval of deed; (3) allowance to committee and appraisers; (4) supplemental judgment.

Dorothy Otis, application for change of name; hearing.

The following cases went off:

Loesch against Green, et al; statutory continuance.

LaFountain against Richmond, et al; desclosure of defense or judgment.

Cihocki against Urewicz, allas; motion for judgment.

Intertype Corp. against Sacelaracos; termination of continuance.

JUDGE BROWN TRIES CASE WHERE HUSBAND SOLD WIFE

At Middletown last week, a 74-year-old man who signed away his young wife for $10,000 was in court and told Judge Ailyn L. Brown, of Norwich, and a jury it was a "joke." The document was offered in evidence. Josiah R. Stocking, of Rocky Hill, is suing William Suda, of Essex, for $100,000, the value of Mrs. Stocking's affection as set forth in the papers alleging alienation of this affection.

The document was as follows:

"I promise to give up all claims on my wife, Mabel P. Stocking, to William Suda, for the sum of $10,000." Stocking signed the document Oct. 23, 1925.

A previous suit was settled when Stocking received an automobile from Suda several months ago.

In 1926 Stocking advertised in a matrimonial agency paper for a wife while he was yet married, but he claims his wife knew all about it.

COURT ACCEPTS NIANTIC COMPANY'S TRUSTEES' ACCOUNT

At the short calendar session of the superior court here Friday, the final account of the trustees of the Niantic Manufacturing Co., which went into voluntary dissolution, was accepted by Judge John Rufus Booth. The reports shows that the trustees received $74,030.26 and that a balance remained of $27,597.34 for which an order for final distribution to creditors was granted. Hull, McGuire and Hull, of New London, counsel for the statutory trustees, were awarded $2,500 as an allowance for legal services and expenses of $130.74, the total being $2,630.74.

Met With Main Street Member,

The S. S. club met last week with Mrs. Nellie Door of Main street. A pleasant evening was enjoyed with the usual sewing and music. The hostess served sandwiches, cookies and coffee. The club meets this week with Mrs. Vera Sterry of 10 Summer street.

COTTRELL HEIRS WITHDRAW SUIT OVER STOCK DEAL

The case of Leone B. Cottrell, of New York, widow of Edgar H. Cottrell, and their minor children Nicholas, Leone, Elizabeth and Edgar H. Cottrell, Jr., against Charles P. Cottrell and Arthur M. Cottrell, individually and collectively, executors of the will of Edgar H. Cottrell, late of Stonington, to recover 500 shares of preferred stock and 50 shares of common stock of the C. B. Cottrell & Sons Co., of Stonington, claimed to be worth $100,000 has been withdrawn from the docket of the superior court.

The complaint stated that Edgar H. Cottrell and Charles P. Cottrell were the owners on May 23, 1921, of the capital stock, preferred and common, of the Cottrell & Sons Co., when an agreement was made by which Arthur M. Cottrell was to buy 1,000 shares of the common and 1,000 shares of the preferred stock of the company.

On June 1, 1921, it was claimed, Edgar H. Cottrell owned 2,420 shares of preferred and 3,997 shares of common stock. He transferred to Arthur M. Cottrell, 500 shares of each class of stock, which he intended to sell to Arthur M. Cottrell at a price equal to the par value of the shares, to wit: $100,000. It was alleged that Arthur H. Cottrell had never paid Edward H. Cottrell or to his estate the sum of $100,000, for this stock or any other sum as consideration for the stock transfer.

It was further alleged that the two executors recognized and acquiesced in a claim by Arthur M. Cottrell and had refused to take any action to recover the stock or to get payment therefor.

The plaintiff asked that Arthur M. Cottrell be required to vest the ownership of this stock in the estate of Edgar H. Cottrell or he required to pay the price from the date of receipt; further that if the stock was not returned to the estate, an accounting be made for all dividends on the stock received by Arthur M. Cottrell.

LEBANON SUMMER VISITOR DIED SUDDENLY AT SARATOGA

The Daily Saratogian of Saratoga, N. Y., in it issue of Nov. 4 said:

Miss Ada L. Ensign, a well known resident of this city for many years, died last night suddenly, having been taken ill while attending a lecture by the Saratoga Bird club, given in College hall, Skidmore. Miss Ensign's health has been a matter of concern, but last evening she felt sufficiently well to attend the lecture by Dr. Charles Crawford Gorst.

While there she suffered a sudden attack and was assisted from the room and medical aid was summoned, Dr. Earl H. King responding almost immediately. Her death occurred shortly after.

Miss Ensign was the daughter of Isaac and Susan Halstead Ensign, and was born and spent her early life in Troy, N. Y., where her father was engaged in mercantile business. Several years ago she removed with members of her family to this city, where, with the exception of a few years spent with relatives in Melrose, Mass., she has since made her home, occupying her house at 14 Madison avenue.

Miss Ensign was a member of the Bethesda Episcopal church, and was deeply interested in church affairs. Miss Ensign was a sister of the late Mrs. Leonard B. Fletcher and is survived by a niece, Miss Marian Fletcher, who resided with her. She is also survived by several cousins—Mrs. Minnie Dates and Mrs. Frank Groat, of Ballston Spa, Mrs. Decins Beebe of Melrose, Mass., Mrs. Catherine Spencer of Los Angeles and Mrs. Ellmore of Westport, Conn.

Funeral services will be conducted by Rev. Irving G. Rouillard at the late residence, 14 Madison avenue, Monday morning at 11 o'clock. Burial will be in the family plot at Oakmont cemetery, Troy.

Miss Ensign was accustomed to spend many of her summers in Lebanon and had many acquaintances there.

HALIFAX MAN ENJOYED HIS VISIT IN NORWICH

With reference to a recent visit which John E. Trider of Halifax, made in Norwich and vicinity recently, The Evening Mail of Halifax, Nova Scotia, says:

Having visited the printing departments of many of the larger papers in the United States, during the course of an extended tour, John E. Trider, chief pressman of The Evening Mail, has returned to the city. On the trip he was accompanied by his daughter-in-law, who was formerly Miss Hartfree, daughter of William Hartfree, of 136 Duncan street. Among the visits of particular interest, in connection with his work, paid by Mr. Trider were those to J. T. Gutmann, of the R. Hoe Co., of New York, and the offices of The New York Times and the New York World. He also visited Boston, Lowell, Worcester, Mass., and Providence, R. I.

At the last named place he was the guest of Mrs. Mont, formerly a resident of Halifax. Mr. Caldwell and Fred Horton, both formerly of this city, are now residing in Providence and welcomed direct news of their home city. Much of Mr. Trider's time in the United States was spent in Jewett City, where he was the guest of his son-in-law and daughter, Mr. and Mrs. Sebilleaud. While there he visited the Bulletin and Record office of Norwich, Conn., and met J. C. Broadhurst, of The Bulletin who extended a warm welcome. Among others who received direct news of Halifax with interest were Mr. and Mrs. Whitley of Yantic, Conn. Mrs. Whitley is a sister of Robert Horton, and Mrs. William Hartfree, of this city and formerly resided in Halifax.

While in Yantic, Mr. Trider was conducted on a tour of one of the sixty mills of the American Woolen Co., manufacturers of very fine men's woolen wear. One of the striking things noted during the trip was the steady growth in the size of manufacturing plants, which have now attained places where the employment lists runs into thousands, the stride forward having been of but recent years.

Mr. Trider was in the flood area, when the raging waters recently caused such widespread destruction in Vermont and the New England states. Although Jewett City and Norwich were somewhat south of the storm it was necessary to close a number of mills down because of the rise in the water. Sterling, a few miles away, had a bridge completely washed away. There were reports of a similar nature received from Springfield and Hartford, nearby places.

The warm hospitality of the people in general in the places visited is commented upon with enthusiasm by Mr. Trides.

WILL CONTINUE TRIAL OF DAMAGE ACTION

Trial of the $60,000 damage suit of the Textile Finishing Machinery Co., of Providence, R. I., against the New London Ship and Engine Co., will be resumed at New London today (Monday). The case was partly heard in New London before Judge Allyn L. Brown, prior to the closing of his superior court term. Judge Brown will hold a special sitting today to hear expert testimony to be presented by the defendant company.

The plaintiff company alleges that the New London concern made 16 castings for hydraulic presses, which proved unsatisfactory. The defense denies the allegations.

DR. HEWES' FAMILY WAS IN DANGER IN VERMONT

Considerable damage to farmland in South Strafford, Vt., owned by Dr. Frank W. Hewes of Thames street, Groton, was done by the flood that took heavy toll throughout that state, Dr. Hewes, with his family returned from there recently.

The wash of the swollen rivers and streams gullied the outlying acres of the Hewes farm and left them strewn with debris washing in from miles around. The house and other farm buildings, however, were undamaged.

Within the few weeks the Hewes were in South Strafford one woman was drowned there and an aged man, also a neighbor, died, following a stroke of apoplexy.

To the heroic efforts of a truck driver, Dr. Hewes feels that he and his family owe their lives. The farm was visited one night by the crews of two trucks, who said they had had practically no sleep or food for three days and nights.

He learned upon inquiry that the cargo of the truck caravan comprised gasoline in barrels, dynamite to the amount of a half ton, and percussion caps. Sensing the danger, the doctor cautioned the members of his family not to venture near the trucks, and urged the truckmen to be careful with the oil lantern which they had with them.

In spite of the warning, one of the men placed the lantern too close when they were attempting to refill the tank of one of the trucks from a barrel. The result was a flare that quickly ignited three of the barrels on one truck and seriously menaced the other, which was standing only a few inches away.

Fearing an explosion, which seemed inevitable, Dr. Hewes warned his family and the truck crews away. One of the men, however, ignored the advice and, leaping to the cab of the flaming vehicle, drove it down the road as fast as it would go, stopped it and quickly lifted the dump body, spilling the load in the highway.

The result was that all but three barrels of gasoline were saved, and to this fact also, Dr. Hewes attributes not only the safety of his family but the farm buildings themselves.

With him at the farm were Mrs. Hewes, their son and daughter-in-law, Mr. and Mrs. F. W. Hewes, Jr., and Martin Chapman of Monument street, Groton.

MYSTIC MAN IS TO TESTIFY IN WORCESTER

(Special to The Bulletin)

WORCESTER, Mass., Nov. 20.—The case of Roland V. Twombley, of Springfield, in which F. Lucien Lamson, of Lincoln avenue, Mystic, Conn., is expected to be a star government witness, is listed for trial tomorrow morning on the central district court docket.

Twombley, whose automobile crashed into a machine driven by the Mystic man on the night of Oct. 14 in Cherry Valley on the Springfield-Worcester road, will be charged with operating an automobile while under the influence of liquor, and also driving in a manner so that the lives and safety of the public might have been endangered.

Miss Estelle Belaire, 23, of Newton street, Holyoke, a passenger in Lamson's automobile, was badly injured in the collision, and was for several weeks at the Worcester City hospital, suffering from a double fracture of the skull. She was able to return to her home a short time ago, and may also be a witness at tomorrow's hearing before Judge Samuel Utley.

Will Speak at Convocation

Canon Edmund Horace Fellowes, of St. George's Chapel, Windsor Castle, England, will be the speaker November 22 at convocation at Connecticut College in London-on-the-Thames.

Dr. Fellowes is director of the choir and master of the choristers at St. George's Chapel, Windsor Castle. He is an authority on the English madrigal, and will address the Connecticut College audience on the music of Elizabethan and Jacobean England. His lecture will be illustrated by selections from the period music.

Stamp Club at Y. M. C. A.

One of the new clubs formed at the Y. M. C. A. is the stamp club which meets at 7 o'clock on the first and third Monday evenings of the month. It is beginning with a membership of eight and will welcome new members.

TAFTVILLE

The members of the Taftville Rod and Gun club gave an exhibition motion picture Friday evening, to further the knowledge of wild game and fish in the locality. One of the pictures "With Dog and Gun," dealt with a deer hunting expedition in the wilds of Canada, which was very interesting. The feature picture was "Taking Game Fish in the Florida Gulf Stream," which showed the hooking of various semi-tropical fishes such as tarpon, bonita, barracuda, dolphin and sailfish. After the motion pictures there was a social hour and dancing, for which Swahn's orchestra played, was enjoyed. Otto Czikowsky prompted for the square dancing. The affair took place at Ponemah hall and was in charge of the executive board of the Rod and Gun club.

An enjoyable whist party was held Friday evening in the rooms of the T. A. and B. society on Providence street. Eleven tables were in play, and following cards, delicious refreshments were served at the tables. The first prize for gentlemen went to John Daley, Jr., and the second to James Murphy. Miss Amanda Senecal won the ladies first prize; the second going to Antoinette Benoit and the consolation to Mrs. Louis Gregory. The committee in charge included Miss Helen Breault, chairman; Miss Julia Chappell, Miss Mary Hanlon, Miss Katherine Hasler and Miss Mary Murphy.

At the morning service of the Taftville Congregational church Sunday, the pastor, Rev. Edwin Gordon Crowdis, preached on "A Thanksgiving Study." The special music sung by the choir under the direction of Miss Nellie S. Howie, the church organist and choir leader, was the anthem "Praise the Lord, All Ye Nations." In the evening there was the regular weekly meeting of the members of the Young Peoples' society of Christian Endeavor in the church vestry, Miss Dorothy M. Aberg was the leader and the topic discussed was "Blessings We Often Forget," a Thanksgiving topic.

Over 500 people attended the carnival Saturday night at the Parish hall which is being given for the benefit of the Sacred Heart church under the auspices of the Army and Navy club. There were some attractive electric light displays, and many novelties were introduced during the evening. Dancing was enjoyed until midnight, Dave Lyons' orchestra furnishing the music.

The rummage sale recently conducted by the members of the American Legion auxiliary, netted the organization the sum of $23.

Mrs. George Bromley of Lisbon has been spending several days with Mrs. Charles Boyens at her home on Occum Heights.

Matthew J. Hatton of Providence, R. I., has been calling on friends in town the latter part of the week.

Mr. and Mrs. Kurt Seifert and family of Norwich avenue have moved to Norwich where they have taken a house on Hamilton avenue.

A game supper is being planned for next Saturday by the members of the Taftville Rod and Gun club. John Ely has already contributed two coons for the occasion and Delvica Benoit has offered the use of his cold storage facilities for the preservation of the game which members may bring in for the affair.

The Army and Navy club have installed a new radio receiving set in their clubhouse on Dion street.

Disco Bros.

SPECIALS FOR THANKSGIVING THAT ARE MONEY SAVERS

3 Tons of American Mixed Candies, regular value 33c, lb 21c
1 Ton Old Fashioned Horehound Candy, lb. 21c
2 Tons Peanut Butter Molasses Kisses, lb. 23c
Prunes, extra sweet California's, 40-50, 2 lbs. 25c

Walnuts, Fancy California, That are New Crop

FREE! FREE! SOMETHING NEW
A coupon entitling you to handsome premiums in our store with every pound of Tea, Coffee, Cocoa or Baking Powder purchased from us.
Let Us Tell You About It

SOAP
5 BARS WHITE FLOATING SOAP 25c
5 BARS LAUNDRY SOAP 25c
15 POUNDS BEST GRANULATED SUGAR FOR $1.00
(Delivered With Other Goods.)

Disco Bros.
MAIN ST. DISCO BUILDING

THE PORTEOUS & MITCHELL CO.

It's Time to Place Orders For Christmas Gifts of

Printed Stationery

HAVE YOU SEEN
NON-PLATE ENGRAVED OR EMBOSSED EFFECT
(without plates or dies)
SOCIAL AND COMMERCIAL STATIONERY?

All the dignity and refinement formerly attained by the old copper plate method, yet *Saves Time and Expense* by modern efficiency. Our samples are now on display.

Personal Greeting Cards

We are now taking orders for Personal Greeting Cards, engraved with your name to match the engraving on card. Bring your plate if you have one, if not it can be done without plate. Beautiful Cards in unusual and attractive designs, all engraved with your name—price range **4c to 55c each.**

(Orders for Personal Greeting Cards will be received up to December 1st.)

Fine Quality Printed Stationery

Fine quality Stationery that will make a most attractive gift—each sheet and envelope printed with name and address in dark blue letters. Priced as follows:

50 double Sheets and Envelopes, in white or colors — for $1.00
100 double Sheets and Envelopes, white or colors, assorted styles—for $1.00 to $2.49
200 single Sheets and 100 Envelopes, white or colored, assorted styles $1.19 to $2.49

(Kindly leave your orders as early as possible to insure delivery before Christmas)

Children's Imprinted Pencils

A useful and attractive gift for the little folks. They will be proud of pencils, stamped with their own name. Individual Name Imprinted Pencil and Leather Pencil Sets, stamped in gold at these prices:

3 Pencils in Box ..... for 30c
6 Pencils in Box ..... for 60c
12 Pencils in Box ..... for $1.00
Leather Cases with Pencils ..... for 50c
Leather Cases with Pencils ..... for $1.00

(Stationery Department — Main Floor)

Tonight
CHEVROLET
will be host at
GENERAL MOTORS
Family Party
9.30
Eastern Standard Time
(8.30 Central Standard Time)
WEAF — WTIC
and 26 other stations

In the General Motors family are
Chevrolet - Pontiac - Oldsmobile
Oakland - Buick - LaSalle - Cadillac
Fisher Bodies - General Motors
Trucks - Yellow Cabs and Coaches
Frigidaire Electric Refrigerators
Delco-Light Electric Plants

SCHWARTZ BROS. Inc.

Just in Time for Thanksgiving

Only 1c
Absolutely the Greatest Dollar Bargains of Your Life's History—

EVERY PIECE A MASTER PIECE OF GENUINE FINEST QUALITY HARD FINISHED ALUMINUM IN SIZES FROM ONE TO FOUR QUARTS LARGER THAN EVER BEFORE OFFERED AT THE PRICE. THIS IS OUR RECORD BREAKING SALE OF THE YEAR.

10 CUP PERFECTION COFFEE PERCOLATOR
The most popular shape ever known to the American Housewife. ONLY $1.00

18 INCH OVAL TURKEY ROASTER
Now company can come for the holidays—and oh what a treat. The biggest aluminum roaster made, for ONLY $1.00.

14 QT. LIPPED COOKING AND PRESERVING KETTLE
Another giant leader. Hundreds will be sold at this bargain price of ONLY $1.00

6 QT. PANELLED TEA KETTLE
Larger, better, more useful and beauty of panels strictly unsurpassed. ONLY $1.00.

5 QT. FRENCH FRYER
Serve French Fries of all kinds. Beautifully colored instruction sheet with 16 popular recipes given FREE. ONLY $1.00.

14 QT. ROUND DISH PAN
You'll use this pan a dozen times a week. ONLY $1.00.

12 QT. WATER OR MILK PAIL
Where is there a housewife who will pass up this unheard of opportunity to buy this roomy pail for ONLY $1.00.

SET OF 2-3-4 QT. LIPPED SAUCE PANS
Three of them. Just the right sizes. Now you can have all the sauces and vegetables you want. ONLY $1.00.

10 QT. PANELLED CONVEX KETTLE WITH COVER
Beautiful panels, evenly spaced. Think of it 10 quart for ONLY $1.00.

3 QT. PANELLED DOUBLE BOILER WITH COVER
Imagine this value. Would you believe it? The three pieces for ONLY $1.00.

We made this buy through sheer good fortune and we are passing on to you the unexpected low prices. First come, first served and as many pieces as you want while our stock lasts. Come early by all means.

On Sale Tuesday, 9 A. M.

— Come Early and Get First Choice.

SCHWARTZ BROS., Inc.,

"THE BIG STORE WITH THE LITTLE PRICES"

74-86 MAIN STREET NORWICH, CONN.

Norwich Bulletin.

1790 1927

VOL. LXIX—No. 278 | POPULATION 30,689 | NORWICH, CONN., TUESDAY, NOVEMBER 22, 1927. | TWELVE PAGES — 96 COLUMNS | PRICE TWO CENTS

SIR ESME RIDICULES FEAR OF BRITISH PROPAGANDA

British Ambassador, Speaking Before the Massachusetts Society of Mayflower Descendants, Admitted That He Himself Was Badly Infected With "the Terrible Disease Known as Anglo-Amercian Friendship"—Rebuked Those Who Are Seeking to Undermine the Friendship Existing Between Great Britain and America

BOSTON, Nov. 21.—(AP)—Sir Esme Howard, British ambassador to the United States admitted tonight that he was "badly infected" with "the terrible disease known as Anglo-American friendship" and in a more serious vein expressed the belief that "the peace of the world depends largely upon friendship and understanding between our two countries."

Speaking before the Massachusetts Society of Mayflower Descendents at the Hotel Somerset the ambassador said:

"We have heard so much lately from another place of the danger of British propaganda in this country that I was beginning to wonder whether the descendants of the Pilgrim Fathers gathered here to celebrate the landing of their ancestors at Plymouth might not have feared that the presence of the British ambassador tonight might bring with it some dread infection of the terrible disease known as Anglo-American friendship. It is of course a most dangerous malady and may lead to results almost too appalling to contemplate.

"I fear nevertheless I am badly infected with it and may perhaps spread the microbe. Indeed, I am bold enough, unashamed enough to say that I should be glad to do so.

"My reason for desiring friendship and understanding between our two countries I have never sought to hide for the last three and half years that I have been British ambassador here. It is not only on account of my personal sentiments, because I have many friends on this side of the water, because I have continually met with real frank unadulterated kindness wherever I have been, but also and even more particularly because I believe that the peace of the world depends largely upon that understanding.

"It is therefore difficult for me not to believe that those who seek to undermine it are consciously or unconsciously actively promoting a state of things which will make permanent peace far more difficult to realize and the possibility of a new world war more threatening than at present. Such a world war, whether for us or for our children would be a disaster so incalculable that even such a dangerous propagandist as a British ambassador may be believed and excused for doing what little he can to avert it. x x x

"There seems to be some on either side of the Atlantic who believe that all those who preach friendship and understanding desire to denature their own countries, to undermine the patriotism of their compatriots. Now I may say for myself at least, and I believe the same can be said of every Englishman, that we no more wish to see the Anglicizing of America than we wish to see the Americanization of England."

Sir Esme told of a letter from his son at Oxford saying that his American classmate was "much more alive to the absence of American plumbing than to the architectural beauties of Oxford, and added:

"As to plumbing I may say quite frankly that I could wish to see not only Oxford but the rest of my country considerably more Americanized. We have much besides plumbing to learn from this country which we can adapt without losing our individuality, without becoming too Americanized. It is possible also that American travelers after they have overcome the first shock of British plumbing and other important mediaevalisms may find one or two things in the British Isles which could be usefully adapted here without in any way reducing that percentage of Americanism which every true son of this country should maintain."

Remarking that in the remainder of his speech he was to utter "really subtle and dangerous propaganda," the ambassador said it was owing mainly to the landing of the Pilgrims that "there are certain essentially English things which will stick willy-nilly to this continent and which all the censoring and books in the world cannot terminate." These things, he said, were the English language, English law, English literature and the English conception of government, "which combines a determination to reject and refuse any government which attempts to tax the people without their consent and respect and the will of the majority as expressed in elections."

KLAN CONTROVERSY IS THROWN OUT OF COURT

PITTSBURGH, Nov. 21.—(AP)—Counter actions of the Knights of the Ku Klux Klan and five "banished members" against each other were both thrown out of federal court today.

United States Judge W. H. S. Thomson dismissed the suit of the Klan against five western Pennsylvanians seeking to have them enjoined from interfering with the affairs of the organization and asking $100,000 damages from each of them.

The court likewise denied the application of the "banished members" for an injunction to bar the Klan from Pennsylvania and the appointment of a receiver over its properties in this state.

The action by the Klan was filed against the Rev. John P. Strayer, Charles S. Hunter, Charles F. yer, William C. Davis and Van A. Barrickman. The damages were sought upon a claim that they collected funds of the organization after their dismissal.

Denying the allegations, the defendants, supported by affidavits from others, sought a court order barring the Klan from the state, charging the Klan incited riots, lynchings, kidnapings, and other acts of violance.

"The plaintiff is asking for equitable relief, and must come into court with clean hands," Judge Thomson said in his decision. "The averments of fact in the answer and counter claim, if established, would clearly deprive the plaintiff of any relief in a court of equity. No gross violator of the laws of the land can ever hope for relief, particularly in equity. The court would unhesitatingly refuse its aid to any litigant who came before it as a violator of the law, even though the cause might show merit on its face. The court would leave the parties where it found them."

Affidavits filed by the "banished members," and their supporters charged the Klan among other things with responsibility for the fatal Carnegie and Lilly, Pa., riots, the abduction of a child and the lynching of a Negro, all the disorders named as having occurred in 1923, during the period when Sam D. Rich, of Pittsburgh, was state grand dragon. It was also claimed the Klan had collected some $15,000,000 in Pennsylvania within the last seven years without an accounting.

SEVERE EARTHQUAKE AT JUNEAU, ALASKA

JUNEAU, Alaska, Nov. 21—(AP)—A severe earthquake at 6:15 a. m., today awakened many residents of Juneau. The motion lasted about 15 seconds.

Magnetic observers F. P. Ulrich at Sitka, near here, registered the shock at 6:14 a. m. The tremor was strong enough to shake moveable objects, but no material damage was reported either in Sitka or Juneau.

A slighter and slower earth movement was felt 15 seconds later.

Ulrich said the shock at Sitka was the heaviest since the quake of Oct. 24, which shook all of southeastern Alaska. He said he believed the center of the disturbance was probably the same as the previous shock. This point has not been determined, but it was believed to have been off the coast of southeastern Alaska in the Pacific ocean.

WOMAN BANK OFFICER GUILTY OF LARCENY

CAMBRIDGE, Mass., Nov. 21—(AP)—After having pleaded guilty to the larceny of more than $10,000 from the Watertown Co-operative bank while she served as an officer of that institution, Mrs. Arlene Coblenz of Watertown today was sentenced in Middlesex superior court to two years in the house of correction. Mrs. Coblenz is socially prominent in Watertown.

Prosecuting counsel declared the belief that the woman had been under the influence of another against whom the government had been unable to obtain sufficient evidence to convict

RACE SEGREGATION IS SUSTAINED BY COURT

WASHINGTON, Nov. 21—(AP)—Race segregation of children in public schools was sustained today by the supreme court.

The ruling was on a case from Mississippi where an attempt was made to compel the state to permit Martha Lum, daughter of an American citizen of Chinese descent, to attend the Rosedale Consolidated high school in Bolivar county, provided exclusively for white children.

Declaring that "the right and power of the state to regulate the method of providing for the education of its youth at public expense is clear," Chief Justice Taft, in delivering the opinion said it was "within the constitutional power of the state legislature to settle without intervention of the federal courts under the federal constitution" whether it will require a Chinese citizen of the United States to send his children to public schools provided for the colored races.

The court held it was within the discretion of the state to set aside schools exclusively for the use of white children provided equal facilities are furnished children of other races within the school districts, and the states may require children of Chinese birth to attend them.

Former decisions cited included one in a case from Louisiana which upheld the Jim Crow law requiring railways to furnish separate compartments for whites and Negroes. Having found such a law constitutional the court indicated that it was comparatively clear that children not Caucasian could be required to attend schools for colored children.

MOTHER SACRIFICED HER LIFE TO SAVE HER CHILDREN

CONCORD, N. H., Nov. 21—(AP)—The heroism of a mother who gave her life in an attempt to save her four children was revealed today when authorities pieced together the story of the last moments of Mrs. Charles Marshall, burned to death with three of her children when their home was destroyed by fire this morning. One child, Walter, aged 6, was saved.

The children were asleep on the second floor of the house when the mother discovered that the flimsy frame structure was in flames. She carried Walter down stairs and threw him to safety from a window, then fought her way back through an inferno of flame and smoke to reach the other three. But the roof and walls collapsed, and Mrs. Marshall perished with her daughter, Ruth, 11 years old, and her sons, John and Robert, aged 8 and 4.

The father, employed in the chair department at the New Hampshire state prison, had left for work half an hour before the fire was discovered. Prisoners in his department took up a collection to aid Marshall, some of the convicts contributing their last cent. They raised $50, to which non-prisoner employes added $120.

TORRENTIAL RAINS A LUCKY TOKEN IN MOROCCO

RABAT, Morocco, Nov. 21—(AP)—Torrential rains, accepted in Morocco as a token of good luck since the sun shines here 300 days a year—greeted the new sultan, Sidi Mohammed Ben Mulai Yusseff today as he entered Rabat, seat of the French residency and capital of his sultanate.

The youthful sultan, only 17 years old, drove from Fez in an American made automobile to make his official entry into the city from which he will rule. He alighted from the car just outside the city gates and mounted a white Arabian steed.

The heavy rain that poured down in sheets transformed the red fez and white burnous of the boy sultan into clinging skin-fitting garments as the Resident-General Theodore Steeg, who accompanied the procession, smiled uneasily in his cutaway coat and top hat.

CABLED PARAGRAPHS

BERLIN, Nov. 21.—(AP)—A Munich engineer named Bell has been implicated by police investigating the forgery of millions of Russian Chervonets notes but Bell had fled across the border when the forgery was discovered.

CONSTANTINOPLE, Nov. 21.—(AP)—With the activities of the communist organization extending as far as Smyrna and Adana, 64 leaders of the movement have been placed under arrest. Three principal groups, namely, youths, women and workers organizations. Many employes of the Arcos, the Russian trade organization, are said to be compromised.

ROME, Nov. 21.—(AP)—After painting four portraits of Italian notables in three weeks, Howard Chandler Christy, the American artist, will sail for New York on the steamship Conte Rosso tomorrow, taking with him the canvases of Premier Mussolini, Crown Prince Humbert, Countess DiFrasso—formerly Miss Dorothy Taylor of New York—and Prince Philip Ofheese, husband of Princess Mafalda. He will exhibit the paintings at New York, Pittsburgh and Chicago.

AMBASSADOR MORROW POPULAR IN MEXICO

WASHINGTON, Nov. 21.—(AP)—The personal popularity achieved by Ambassador Morrow promises to reconcile the anti-American element in Mexico, in the belief of Ambassador Tellez, who said today that the new American envoy already had created a spirit of amnity long needed in Mexican-American relations.

Ambassador Lelles, who recently returned from a visit in Mexico City during the time of the arrival of Morrow said that, in addition to his personal charm which has won all Mexicans, the new ambassador had abandoned most of the strict forms of diplomatic procedure and had adopted his own ideas of tactics in dealing with Mexican officials. He never sends notes but talks personally with officials and, Ambassador Telles declared, usually is successful in achieving an understanding on disputed questions.

The Mexican envoy expressed the belief that the recent rulings of the Mexican courts refusing to sanction the withholding of drilling licenses from foreign oil companies, is indicative of an eventual clearing up of the petroleum controversy.

SISTER REFERRED TO IN KLEIN SEPARATION SUIT

NEW YORK, Nov. 21—(AP)—Jacob Henry Klein Jr., former commander of the mysterious woman referred to by U. S. Navy dirigibles, has revealed that his wife in her separation suit is none other than her sister.

Mrs. Klein, who was awarded $300 monthly alimony Saturday pending trial of her suit, charged that Klein was "financially obligated" to live with another woman whom she did not name, for three years. Entering a Fifth avenue apartment, unannounced she said, she found her husband with this woman and the pair held her prisoner over night.

Klein's version is that he had taken the apartment with his wife's sister while his wife was in Europe to help pay the rental. Mrs. Klein came on a pleasant social visit after her return, he continued, and voluntarily remained over night. He produced a telegram from her dated next day in which she sent love and reported her safe arrival at Lakehurst, N. J.

Klein, who has commanded both the Los Angeles, in which he flew from Germany, and the ill-fated Shenandoah, retired from the navy in July 1926, to enter a brokerage firm.

AGED SISTER OF FORMER KAISER WEDS YOUNG SAILOR

BONN, Germany, Nov. 21—(AP)—The proud former kaiser of Germany today acquired a brother-in-law who has been a sailor and professional dancer. The deposed ruler's 61-year-old sister, Princess Victoria Schaumberg-Lippe, was united here in a religious ceremony to Alexander Subkoff, 27-year-old Russian refugee, whom she married in a civil ceremony aSturday.

The princess became Frau Subkoff amid all the pomp and splendor customary in a Greek Orthodox church wedding.

The couple planed to leave for the Tyrol within a week or two for a honeymoon trip, after which they intend to settle in Berlin.

The adamant refusal of the Lutheran synod to perform the ceremony is attributed to the influence of the former kaiser, who opposed the marriage. Princess Victoria resorted to the Greek Orthodox church of her husband in the emergency.

STATEMENT BY CHIEF OF POLICE OF MEXICO CITY

MEXICO CITY, Nov. 21—(AP)—General Roberto Cruz, chief of police, issued an official signed statement tonight, declaring that three prominent members of the league for the defense of religious liberty—the organization which is opposed to the new religious law— were the actual and intellectual leaders in the recent plot to assassinate General Obregon, and that they have been arrested and have confessed their guilt.

The names of the men are: Luis Segura Vilchis, an engineer employed by the Mexican Light and Power company; Miguel Augustin Pro Juarez, a Catholic priest, and his brother Humberto Juarez.

General Cruz, in his statement, says that Vilchis assumed entire responsibility for the plot to assassinate General Obregon, but the police believe that this was done in an effort to shield his accomplices.

ANTI-SALOON LEAGUE OFFICIAL IN TROUBLE

INDIANAPOLIS, Ind., Nov. 21—(AP)—Conflicting testimony, including a denial by Dr. Edward S. Shumaker, superintendent of the Indiana Anti-Saloon league of several statements made by Senator James E. Watson in a deposition taken at Washington Thursday, tonight was taken under advisement by the Indiana supreme court.

The court heard the testimony of five witnesses, which was topped with an hour of attorneys' arguments on the motion of Attorney General Arthur L. Gilliom to increase the sentence of sixty days at the state penal farm and fine of $250 imposed on Shumaker for indirect contempt of the Indiana supreme court.

The testimony was a succession of accusations and denials, Dr. Shumaker, who is accused by the attorney-general of corruptly attempting to influence the decision of the court in his case was read portions of the deposition of Senator Watson, and variously commented: "The senator's recollection is very faulty," and "The senator said nothing of the kind."

New Warfare Opened by Chicago Gangsters

Three Armed Men Were Arrested Outside the South Park Police Station.

CHICAGO, Nov. 21—(AP)—Rival Chicago gangsters, opening a new phase of extermination for gambling supremacy, today carried their feud into the doors of Chicago's largest police station, where it was nipped by the police. Critics who for two days have been making a desperate effort to prevent the initial crack of gangster pistols and the roar of their sawed-off shotguns.

A series of raids of machine and shotgun nests by the police last night to frustrate an assassination plot believed directed mainly against Al "Scarface" Capone, notorious gangster, culminated today in the arrest outside the South Park street police station of three armed men believed to have been Capone's bodyguards, and the unsuccessful attempt of one of them to shoot his way boldly out of the office of William O'Connor chief of detectives.

After questioning the three men, the police said they had obtained information there had been a plot to kill Capone when he appeared in court today, and that two killers were in the courtroom actually waiting for him. The police said however, that he did not appear, despite statements of his attorney that he had been there and left.

Tonight the police, with orders to round up every known ganster, were scouring the city.

The latest feud, the police said is a result of the efforts of the remnants of the old O'Banion-Weiss-Drucci gang, which turned from liquor running to gain a foothold in the gambling world.

The assassination plot was revealed last week when an arsenal was found in a rooming house across the street from the home of Antonio Lombardo, head of the Unione Siciliana, the largest Italian fraternal order in Chicago, of which Capone also is a leader. Several arrests were made last night.

Half a dozen gangsters, mostly Italian, were arrested and Capone, called to the station to try to identify them, refused to do so. Police booked Capone on a technical charge of disorderly conduct. Sam Martin, alias Samuel Marcus, of New York, one of Capone's alleged bodyguard tried to shoot his way out of the detective bureau where he was being questioned. He was overpowered, however.

Another was identified as Tony "Little New York" Campagni, ex-convict and convicted bank robber.

Shortly afterward Andy Aiello and Tony Calafo were arrested outside a criminal court room. As the men were arrested an automobile with shotguns protruding from its sides was driven rapidly away from the building. The police said the three Aiello brothers, attempting to supplant Lombardo and Capone in control of the Italian society, have been directing the feud against this faction.

WAGE REDUCTION BY MAINE COTTON MILLS

BOSTON, Nov. 21.—(AP)—Six Maine cotton mills in Lewiston and one in Augusta, announced today a 10 per cent. wage reduction effective next Monday. Poor business was the reason given by the manufacturers. The only formal statements was the following issued by the office of the Continental mills of Lewiston:

"The reduction has been forced by the continued poor conditions in the textile industry after having been postponed as long as possible in the hope that there would be a material turn for the better."

The mills affected, employing at present about 4,800 operatives, are the Continental mills, Bates Manufacturing company, Hill Manufacturing company, and Roscoggin mills and Lewiston Bleachery and Dye works, all of Lewiston, and the Edwards mills, Augusta.

TWO MEN OVERCOME BY CARBON MONOXIDE FUMES

TERRYVILLE, Conn., Nov. 21—(AP)—Two men in a tightly closed truck cab narrowly escaped death this morning in Terryville when they were overcome by carbon monoxide fumes from a leaking engine exhaust pipe in this village. Joseph Peters, of New Britain, driver for Adley's Express in Meriden, stopped when his companion, whose name was not learned, slumped down on the seat into unconsciousness. Peters became unconscious after he stopped the car at the side of the road, recovering long enough to open the cab door. He finally stagged to a nearby house and summoned aid.

After both men had been treated by a doctor they were removed to their homes in a machine sent to the scene by the trucking firm. The truck was one of a fleet operated by the express company for the Great Atlantic and Pacific Tea company.

SUPREME COURT DISPOSED OF 118 CASES AT ONE SITTING

WASHINGTON, Nov. 21—(AP)—How to treat congested court dockets was demonstrated today as the supreme court disposed of 118 cases at one sitting and set a record which court officials believe will stand for some time.

Of the total cases decided, 34 were taken off the docket by written opinions, while 84 struck from the list were actions in which reviews were granted or denied.

Military in Control of Col. Coal Fields

Four Strikers Were Killed and More Than 20 Wounded by National Guardsmen.

DENVER, Colo., Nov. 21.—(AP)—Military rule prevailed tonight in coal mining areas of northern Colorado where four strikers were shot and killed and more than 20 wounded by state police today in the first bloody outbreak since the strike was called five weeks ago by industrial workers of the world.

The shooting occurred near the Columbine mine, in Weld county, where guards recently were placed under orders to shoot any strikers who sought to invade the mine property to picket.

Of the wounded strikers brought down by the hail of bullets, four were not expected to recover. They were sent to nearby hospitals.

Conflicting versions of the shooting were expressed by representatives of the strikers and state officials.

Committee representing the strikers placed full blame on the officers, declaring not a single miner was armed and that they were not marching toward the mine, but were on their way to the post office which is situated on the property of the Columbine mine. Governor W. H. Adams, who issued an executive order declaring a state of riot and insurrection in Weld and Boulder counties, asserted the state police had to protect themselves from an attack by the strikers.

The executive cloaked Adjutant General Paul R. Newlon with full authority to proceed as he saw fit to command the situation, and guards men were in control of the fields tonight with the same jurisdiction as under martial law, according to state officials. Five companies of infantry, two troops of cavalry, two armored tanks and a medical detachment of the state national guard were detailed to the scene.

The strikers' committee also placed responsibility for the casualties on "A fool speed cop" who they said fired into the strikers. This shot, the statement said, caused some fighting and precipitated the point-blank volley fired by the officers.

Twenty officers, lined up in front of the mine, fired the shots.

Twenty of the wounded strikers were taken to the hospital at Longmont, nearby town, and doctors said that at least four of them did not have a chance to live. Two were taken to a hospital at Boulder and others of the wounded were taken to their homes. All of the state officers received injuries.

Among those wounded among the strikers' ranks was a woman dressed in the clothing of a man. Another woman was found among the wounded in the Longmont hospital.

A $5,000,000 ATTACHMENT ON AMERICAN WOOLEN PROPERTY

BOSTON, Nov. 21.—(AP)—An attachment of $5,000,000 was placed on the property of the American Woolen company in Massachusetts today in connection with a bill in equity brought against the company by the Old Colony Trust company and Cornelius A. Wood, executors of the estate of the late William M. Wood, former president of the textile corporation. The suit seeks to compel the defendant to pay, in pursuance of an alleged agreement, income taxes on the former president's salary amounting to $2,000,000 and interest of more than that sum.

Judge Elias Bishop, sitting in the equity motion session of Suffolk superior court today ordered to issue a special precept of attachment against the property of the American Woolen company in Middlesex, Essex, Worcester, Norfolk and Plymouth counties. The motion for attachment followed the recent filing of suit by the executors to enforce specific performance of the alleged tax contract.

GRANTED TAX REVIEW BY THE SUPREME COURT

WASHINGTON, Nov. 21.—(AP)—Elizabeth C. Taft, wife of a nephew of Chief Justice Taft was granted a review by the supreme court today in a case in which she sought to test out the right of the federal government to impose an income tax of more than $2000 upon her on account of increase which had occurred in the value of stock given her prior to the time she received it.

Chief Justice Taft announced he had taken no part in the case.

OBITUARY.

H. D. Naumberg.

WARSAW, Nov. 21.—(Jewish Telegraphic Agency)—H. D. Naumberg, Yiddish novelist, publicist and communial worker, died here today at the age of 51.

Naumberg won prominence in Jewish literary circles in the latter part of the 19th century. He was an advocate of Yiddish as a national language of the Hebrews scattered throughout Europe and abandoned the writing of novels to take up journalism in the furtherance of this cause. He translated a number of the classics in Yiddish.

Naumberg visited the United States in 1911 and 1926.

NEW REVENUE BILL WILL PROVIDE FOR MAXIMUM $250,000,000 TAX REDUCTION

WASHINGTON, Nov. 21—(AP)—Overriding the treasury proposal to limit tax reductions to $225,000,000, the house ways and means committee today tentatively voted to set the maximum at $250,000,000 in framing a revenue bill.

It likewise turned thumbs down on Secretary Mellon's recommendations for repeal of the federal inheritance tax and a downward revision of surtax rates on incomes falling within the intermediate brackets.

The committee decided to confine prospect tax cuts primarily to reduction of the levy on corporation incomes and either reduction or repeal of those on admission tickets, club dues and automobile sales. Determination of what changes would be made regarding these taxes was deferred.

Adoption of the motion to set $250,000,000 as the maximum cut came near the close of a stormy session and after a number of other proposals had been cast aside.

At the outset the democratic membership lost a motion to authorize a reduction of $300,000,000. This was rejected on a strictly party vote.

Next, a motion to fix the maximum at $275,000,000 was defeated on a ballot that found one republican voting with the minority.

Then on a vote, described by one member as overwhelming, the committee approved the $250,000,000 total.

The committee sidetracted the proposal to repeal the inheritance levy by a 17 to 6 vote, and disapproved, 21 to 2, the suggestion for downward revision of the surtax rates.

A motion was adopted to refuse to consider proposals for repeal or reduction of the tax on tobacco sales and also the levy on stamp sales. A motion to reconsider action regarding the stamp taxes however, was pending at adjournment.

The committee also voted to eliminate the tax on cereal beverages, a levy producing about $150,000 annually in revenue.

BRIEF TELEGRAMS

Middletown has 2,000 children over 4 and under 16 years of age living within its school districts.

As far as can be learned there are no wage cuts under contemplation in Lowell, Mass., textile plants.

Mr. and Mrs. William G. McAdoo were luncheon guests yesterday of President and Mrs. Coolidge.

By a vote of 5 to 4, the supreme court sustained the gift tax imposed by the revenue act of 1924.

The American Legion, department of Vermont, started a drive to raise $3,500 for the flood sufferers of the state.

Kenneth Lobb has been appointed custodian of the armory in Wallingford by order of Adjutant General G. M. Cole.

Health Officer Dr. William Hall Coon of Bridgeport, sent in his resignation to the board of health commissioners, who accepted it.

Marie Provost, film star, in Los Angeles, was granted an interlocutory degree of divorce from Kenneth Harlan, picture actor.

The body of a man, as yet unidentified, was found lying in the woods near Tracy's pond off the Middletown road, in Waterbury.

Damage estimated at over $300,000 was caused by a fire which destroyed the J. B. Lambie block on Main street in Northampton, Mass.

Bernard M. Baruch was elected a director of the Baltimore & Ohio railroad to fill a vacancy caused by the death of R. Brent Keyser.

Louis J. Taber of Columbus, Ohio, was re-elected master of the National Grange in Cleveland. It will be Taber's third successive term.

The Adams house, famous old downtown hotel of Boston, will take in no more guests and will be closed as soon as practicable pending a reorganization.

The century-old two and a half story farmhouse in Bethany occupied by C. E. H. Whitlock of New Haven was entirely destroyed by fire due to a defective chimney.

A government subsidy of $25,000,000 a year to private shippers to construct and to operate a merchant marine was urged upon President Coolidge by Governor Brewster of Maine.

Maolyn Arbuckle, veteran stage and screen actor, is critically ill at his home in Waddington, near Ogdensburg, N. Y. He has been in failing health for the last two years.

Recognition of the necessity of providing good radio programs for farmers and others living in rural communities was part of a new policy outlined by the federal radio commission.

American Brass Co., has advanced prices one-quarter of a cent a pound on nickeled silver materials, including seamless tubes and scrap, and copper products, except copper wire and cable.

Fifteen motorists paid fines totaling $170 in borough court in Wallingford, as a result of the state police drive on automobilists operating with defective head and tail lights Sunday evening.

The lives of more than one hundred persons were endangered at Midland, Md., when, according to county officials, an attempt was made to burn the new theater, while a motion picture wa sbeing exhibited.

Lewis Saulsbury of Hartland, Me., was shot and killed in the woods near that place when Clarence W. Mansur, of Malden, Mass., mistook him for a deer. Mansur will be arraigned in Skohegan, Me.

In culmination of an argument over a piece of real estate, Vincenzo Lombardi, an East Boston building contractor and the father of seven children, was shot and killed in front of his home last night.

Machinery was set in motion yesterday by the Equitable Gas company, in Pittsburgh, to carry out its program for rehabilitation of the Manchester district, wrecked by the gas tank explosion a week ago.

The public utilities commission granted permission to the Connecticut company to discontinue street railway service between Middletown and Westfield and to operate buses between Middletown and Meriden.

Jerry Curcurullo, 24, of Bridgeport, was held in town court, Stratford, as a suspect in the recent attempt to kill Patsy Santone, alias Santora, when shots were fired at him through the door of his automobile recently.

Ten state policemen, working in squads of two and four men each, arrested one hundred and two automobile drivers in two hours Sunday evening in South Windsor, Berlin and Wallingford for defective headlights.

William W. Thompson, 55, wealthy head of the William W. Thompson Iron and Steel company, toppled over a guard rail and fell five stories to his death at the bottom of an areaway in the Stephen Girard building in 12th street, Philadelphia.

Representatives of general business interests in southern territory joined yesterday with coal operators in that area to urge upon the interstate commerce commission the advisability of permitting a cut of 20 cents a ton in lake cargo coal rates by their railroads.

A deputation of fifty of the miners who marched from Wales to lay their unemployment plight before parliament held a consultation yesterday afternoon in a large parliament committee room with a small number of labor members of the house of commons.

The supreme court refused to review the disposition made by the lower courts of the property of Theodore M. Davis, of Rhode Island, under which an Egyptian collection and works of art were turned over to the Metropolitan Museum of Art in New York city.

Dean Everett V. Meeks, of the Yale Art school, consulting architect of the New Haven municipal building commission, told the members of the commission yesterday that he has drawn up a plan of competition for architects who will enter sketches and designs for a city hall to cost between $1,500,000 and $1,800,000.

COOLIDGE HAS DECLINED TO INTERVENE IN COAL STRIKE

Chief Executive Advised Workers' Representatives That They Could Expect Justice if They Filed Their Complaints With the I. C. C.—Labor Delegation Was Headed by William Green, President of the A. F. of L., and John L. Lewis, President of the United Mine Workers.

WASHINGTON, Nov. 21.—(AP)—President Coolidge was asked today by a delegation of labor leaders to intervene in the bituminous coal strike in Pennsylvania, West Virginia and Ohio, but he left with them clearly the advice that he saw little desirability in calling a conference between miners and operators unless both were agreed that some good might come from it.

To the request of the delegation which was headed by William Green, president of the American Federation of Labor, and John L. Lewis, president of the United Mine Workers, for a congressional investigation of an alleged "conspiracy of large railroads to depress the price of coal," Mr. Coolidge advised the workers' representatives they could expect justice and co-operation if they filed their complaint with the interstate commerce commission.

"We were prompted to make our request because the freight rate structure is based upon a reasonable fair price for fuel. If a reasonable price for fuel is maintained, the coal operators could pay a decent price for mining coal which is asked for by the miners."

The delegation had no sooner left the White House than it was stated on the president's behalf that he made no commitment regarding the calling of a conference to adjust the strike situation but merely had promised to refer the request to Secretary Davis of the labor department for investigation.

There seemed to Mr. Coolidge little to be gained, it was said, by the calling of a conference unless both parties to the controversy were willing to go into it with the desire for a reconciliation, and the impression was clearly left at the White House that the president saw little likelihood of an invitation to confer being issued.

The president was told also by Mr. Lewis that specifically the alleged conspiracy to beat down prices of coal and "to degrade the living conditions in mine fields" could be laid to the Pennsylvania, New York Central and the Baltimore and Ohio railroads, and he added that if given the opportunity, these charges could be proven to the satisfaction of congress.

The mine workers' representatives were informed by President Coolidge that he had made several efforts to have congress give him the authority to act in coal strikes, but that the mine workers themselves had contributed to defeat these. Lewis said he had replied that the proposal had been opposed because it did not make an effort to get at "the fundamental human relationship of the coal industry," and only was intended to prevent coal shortages.

MAY HOP OFF FOR THE HAWAIIAN ISLANDS TODAY

SAN FRANCISCO, Nov. 21—(AP)—Captain Frederick A. Giles, British aviator, tomorrow morning will make another attempt to fly to the Hawaiian islands, he announced late today at Mills field, San Francisco municipal airport.

If the runway at the airport is sufficiently dry and weather conditions seem favorable, the aviator expects to hop off some time between 9 and 9:30 a. m., he said.

Favorable atmospheric conditions for the next two days were predicted today by the U. S. weather bureau here.

From the Hawaiian islands Giles proposed to continue his flight to Australia and New Zealand, with stops at Samoa and the Fiji islands.

STATE POLICEMEN TO ENFORCE ALL MOTOR LAWS

HARTFORD, Nov. 21—(AP)—Cutting short his campaign of kindly warnings to motorists driving cars with defective equipment, Robert T. Hurley, state police commissioner, tonight had every available man under his command on highway patrol with orders to summarily arrest anyone not acting in accord with the 267 canons of the motor vehicle law for infractions of which penalties are provided. The campaign, Commissioner Hurley said, will be continued until motorists on Connecticut highways have been educated through court penalties to the necessity of complying with the law.

PLANNING GREAT TEST FOR TORPEDO SPEED BOAT

NEW YORK, Nov. 21—(AP)—A dash from San Francisco to Honolulu in 56 hours is planned by Johannes Plum, Danish inventor, as the next great test for his new torpedo speedboat.

Encouraged by the success of the first public trials of his craft yesterday, when a speed of 63.75 miles an hour with a 3,500 pound load was announced, he said today that he would build a somewhat larger boat for a Pacific ocean test next spring.

"The run to Honolulu from San Francisco would be the ideal test for the boat," he said.

FURTHER APPEAL FROM GOVERNOR OF VERMONT

NEW YORK, Nov. 21.—(AP)—Governor John E. Weeks, of Vermont, makes a further appeal for aid in a message received today by Frank P. Ufford, chairman of the flod relief committee of the Vermont society of New York.

The governor says:

"The conditions is serious in the whole state, but the parts most seriously affected are the Winooski, White River and Lamoille valleys, and adjacent to the Connecticut river. The loss is tremendous in the localities affected. Anything that can be done by those people interested in Vermont will be greatly appreciated."

NEW MOVE COMING IN OIL TRIAL JURY INQUIRY

WASHINGTON, Nov. 21.—(AP)—A new and surprising move in the Fall-Sinclair oil trial jury inquiry is under consideration by District Attorney Gurdon. Its precise nature was not divulged today but it was known that it would be independent of the grand jury investigation and also of the inquiry being made by a committee appointed by Justice Frederick L. Siddons, of the supreme court of the District of Columbia to determine whether contempt of court had been committed.

MOTORISTS VOTE TO HAVE "GLASS PATROL"

NEW HAVEN, Nov. 21.—(AP)—If the motorists of New Haven county puncture their tires on broken glass in the future, it will not be the fault of the county Automobile club. At a regular meeting of the organization held here, it was voted to establish a "glass patrol" subject to call at all times. Any resident of the county who sees broken glass in the highway has but to call the patrol and the glass will be whisked up in short order. The patrol is expected to do much in the way of saving tires and tempers.

CHAPIN DISMISSED FROM THE STATE POLICE FORCE

HARTFORD, Nov. 21.—(AP)—Lester R. Chapin, of Bristol, was dismissed from the state police force today by Commissioner Robert T. Hurley for "conduct unbecoming to an officer." The commissioner refused to divulge the detailed charges.

BELGIAN CABINET RESIGNS; RECONSTRUCTION PREDICTED

BRUSSELS, Belgium, Nov. 21—(AP)—The Jaspar cabinet, which took office May 20, 1926, resigned today, after a meeting which revealed the impossibility of reconciling the conflicting views of the Socialist and non-Socialist ministers on the period of military service.

The Socialist attitude was finally decided at a morning caucus of the Socialist ministers with the Socialist senator, M. De Brouckere. This was to adhere to the demand for a reduction of military service from ten months. The cabinet assembled in the afternoon, and the minister of defense Count De Bro Queville, after a full review of the situation announced that it would be impossible to introduce a bill for the reduction of the period of service that would meet the approval of all the ministers. He therefore, proposed that the whole military question be submitted to a mixed commission of deputies and higher officers.

The ministerial council found that it was unable to agree to this suggestion, and decided upon resignation. It is believed that the ministry will be reconstructed, the four Socialist ministers being replaced by two Christian-democrats, one Catholic and one Liberal.

FLOGGING TRIAL HAS OPENED AT LUVERNE, ALA.

LUVERNE, Ala., Nov. 21.—(AP)—One of thirty-four alleged masked floggers tonight stood at the bar of justice as Alabama, incensed by more than a score of floggings in Crenshaw county, sought to convict on charge of assault and battery.

After a day given over to several miners' cases, organization of the jury and other preliminaries, the state late today began to look among the thirty-three defendants present for its first case.

The thirty-fourth man under indictment, the Rev. L. A. Nalls, Georgiana, Ala, pastor, has been a fugitive since the grand jury action against him.

Governor Bibb Graves, called by the State's Attorney General Charlie C. McCall, who is here personally prosecuting the cases, failed to answer a summons. Word from the executive mansion in Montgomery said he was slightly ill, with influenza.

Among the more prominent of the men indicted for alleged complicity in masked violence in the county is Ira B. Thompson, Luverne attorney and reputed exalted cyclops of the Luverne klavern of the Ku Klux Klan.

TAX LAW DECISIONS BY THE SUPREME COURT

WASHINGTON, Nov. 21.—(AP)—Tax laws were materially clarified by the supreme court today in its interpretation of numerous questions which have arisen to plague both the taxpayer and the tax collector.

In one case, involving taxes on incomes derived by lessees of Indian tribal oil lands, the government established its right to retain approximately $150,000,000 in revenue.

In another proceeding, the government lost in its contention that under the revenue act of 1924 it could tax gifts made prior to enactment of the law.

In a third, the board of tax appeals and the federal courts were held to have jurisdiction to review settlements made by the commissioner of internal revenue under the 1924 revenue act. The government had contended in this case that is such a power were recognized it would open the door to claims involving more than $1,000,000,000 which had already been collected.

KNOW THE MAN WHO SHOT HARRY KITONE

WEST HAVEN, Nov. 21.—(AP)—The man who shot Harry Kitone of Third avenue as he stood in front of his home last night, is a well-known Naugatuck valley character, an associate of bootleggers and gangsters and a married man with several children. He left Ansonia on a trolley at 11:30 p. m., last night.

That in substance is the report of the police assigned to the case. One man, Frederick Culmo, who admits to driving the automobile in which Kitone's assailant was riding, is already incustody. Kitone who is confined in New Haven hospital with the bullet wounds in his body and a finger tip shot off, has identified Culmo as one of the men in the car and is believed to have given the information on which the police are now working.

WILLIMANTIC

Office 824 Main Street. Telephone 1181-2.

OGOZALEK FINED $100, APPEALS TO HIGHER COURT

(Special to The Bulletin)

WILLIMANTIC, Nov. 21—Andrew Ogozalek, 48, of 132 Main street asserted that liquor found in his place in a raid Saturday evening was for his own use, when arraigned in police court this morning and he pleaded not guilty to a charge of keeping intoxicants with intent to sell. Judge Foss imposed a fine of $100 and costs, amounting to $105.15 from which the accused appealed to superior court. Upon entering the house the officers had caught the man in the act of hiding a bottle beneath a mattress and they also found two cases of home brew. A man found in the kitchen was arrested for intoxication and fined in court this morning. Mr. and Mrs. Ogozalek testified that the bottle of liquor found was for personal use. The attention of the court was brought to the fact that Ogozalek has resided here about 18 years, being in business practically all of this time and that it was his first appearance in court. Vincent Kokoszka, the man found in the kitchen, corroborated the testimony that he had not been sold or given a drink by the accused. In another case heard this morning a husband and wife and the father-in-law were in court on a minor charge which was nolled on payment of costs with the understanding that there be no more disturbances at their home on Quarry street.

Postmaster Frank M. Smith has sent out his annual public message asking cooperation in getting Christmas mail out early and giving advices on mailing requirements. The organization of the postoffice employes to handle the mail rush has now been completed and with the good will and assistance of the public a record for mail handling is anticipated by the officials.

George L. Hicks of 1158 Main street died suddenly at his home early this morning while sitting in a chair in the kitchen of his home. He was born in Canterbury and leaves one son, Lester Hicks of this city; one stepson, George Congdon, also of this city; one sister, Mrs. H. O. Warren of Hartford; and several nephews and nieces. The remains were viewed by Medical Examiner Dr. Louis I. Mason.

State Policeman Paul Lavin and County Detective William E. Jackson were in Ashford today to summon witnesses for the state in the case of John Sadlon of New York city, charged with attempted arson with intent to defraud an insurance company. The case is scheduled to come up in the Windham county superior court session in this city Tuesday and will be heard by jury.

Daniel F. Daley, manager of the Nathan Hale hotel entertained at the annual reunion of the Daley family held in the hotel Sunday with Mr. and Mrs. Jeremiah Daley, the parents, and seven sons and their wives as guests. Present were, Mr. and Mrs. Jeremiah Daley of Charlton City, Mass., Mr. and Mrs. Timothy Daley of Worcester, Mass., Mr. and Mrs. Jeremiah Daley, Jr., of Rochdale, Mass., Mr. and Mrs. Daniel Daley of Worcester, Mass., William Daley of Boston, Mass., Patrick Daley of Charlton City, Mass., and John Daley of New York city. In the afternoon the party drove to South Coventry to the birthplace of the elder Mrs. Daley where they visited old friends.

The funeral of Mrs. Maria Chapman Arnold was held at the home of her son, William A. Arnold of 156 Prospect street, at one o'clock this afternoon with a service conducted by Rev. Arthur S. Wheelock. Burial was in the family plot of the Somers cemetery. Arrangements were by Avery and VanZandt.

Rev. Father M. Dwlaszkiewitz, a missionary, closed a successful mission for the Polish speaking people of St. Joseph's parish Sunday evening. He delivered a powerful farewell sermon and thanked the people for their faithful attendance during the week.

The recent rains have caused a setback in the progress of the construction of the new Hall block on Main street. The water worked in between the concrete foundation wall on the west side and the earth and caused the cement to go out of alignment. A steam drill is being used to tear down the entire wall on that side.

Betty Jean, six-year old daughter of Arthur and Mary McQuillan Coutu of Hartford, formerly of this city, died in a Hartford hospital Sunday night following an operation for appendicitis. Besides her parents, she leaves a brother, Arthur Jr., of Hartford and her grandparents, Mr. and Mrs. James McQuillan of this city.

The Thanksgiving day proclamation of Governor John H. Trumbull and signed by Secretary of State Francis A. Pallotti was read at the masses in St. Joseph's church Sunday. The beautiful phraseology of the proclamation was defined to the congregation.

Harold Bergin of Bridgeport, employed on the construction of a new concrete bridge to replace the old twin bridges near Mansfield Center, suffered an unexpected and rather cold ducking while at his work recently, when the tree which he had climbed to unfasten a wire was chopped down before he could descend. Bergin clung to the tree as it made a sweep of about 30 feet and landed with a splash in the waters of the Fenton river. Bergin, who had about an hour previously refused a substantial bet if he would walk across the river, was none the worse for his unwelcome submersion. The tree had been chopped by a husky laborer who had wielded the axe a little too lustily in his intention to make a small notch for an engineering mark.

Preparation are underway by the Welfare bureau to make up the gift baskets of Thanksgiving dinners which are annually distributed to the needy. Public assistance has been asked for this altruistic endeavor.

At a birthday party given Miss Bernice Brown recently those present were: Catherine and George Timmins, Edith Taylor, Laurence Smith, Lorraine Bishop, John Wingerstman, Gertrude Brown, Reginald Moseley, Lillian Taylor, Evelyn Moseley, Walter Timmins, Theresa Davis, Richard Moseley, Bernice Brownand Elmer Timmins.

Miss Eileen Murphy, student at Mount Holyoke college, spent the week end at the home of her father, Valentine L. Murphy.

John Howie has completed a course in mechanical dentistry at Rochester, N. Y., and is opening an office here.

Mrs. Charles E. Dufresne is a patient at St. Joseph's hospital.

Miss K. Phyllis Moran, teacher in Suffield, was week end visitor with her parents, Mr. and Mrs. John W. Moran.

Mrs. J. H. Bradshaw is visiting her sisters in Port Chester, N. Y., for ten days.

Miss Nellie McNerny, formerly of Rockville, has accepted a position at the H. C. Murray Boston store and is making her home with her sister, Mrs. John O'Neill.

Dr. and Mrs. E. E. Gorton entertained for the week end, their daughter, Miss Dorothy Gorton, teacher in Meriden.

Miss Frances Palmer has left the home of her sister, Mrs. E. B. Latham to join relatives in Wilmington, Del., and motor to Orange City, Fla., for the winter.

Mrs. E. Frank Bugbee has returned from a stay with her sister, Mrs. David B. Harvey in Yonkers, N. Y.

Rev. William S. Beard of New York city, formerly of this city, was week end visitor at the home of Raymond A. Parker nd he attended the dedication exercises at the Storrs church.

Mrs. Elmer Schmitz has returned to Naugatuck after a visit with her mother, Mrs. T. Frank Howie.

STONINGTON

ALBERT BLACKNELL'S BODY FOUND FACE DOWN IN COVE

The body of Albert Blacknell, who was drowned in Wequetequock cove during the recent heavy rainstorm, was found in the cove back of the property of Charles D. Main, a short way from the location of the accident. The man was face down in the mud and was discovered about 1:30 Sunday afternoon by Howard O. Taylor. The medical examiner of the town of Stonington gave permission for the removal of the body by a local undertaker's establishment.

At the meeting of the board of governors of the Stonington Community house, held in the building the past week, it was voted to give the Stonington high school Athletic association permission to use the hall for basketball games during the winter. Permission was also granted James W. Harvey post A. L. to hold meetings in the hall until they secure rooms of their own. A drive for membership will be started at an early date.

Mrs. Mary Hyde and Drs. Herman and Clara P. Atwood spent Sunday in Brooklyn, Conn.

Thursday, Thanksgiving day there is to be a requiem mass for the deceased members of the L. C. B. A. of Stonington. Following the mass, benediction will be given by Rev. Edmund A. Cotter.

A Thanksgiving service will be held in the Second Congregational church Wednesday evening. The sermon will be preached by Dr. W. L. Gallup, who will take for his subject, "The Rivers of God."

At the Stonington Steam Fire Engine Co. whist and dance held in their rooms on Friday evening the prizes were won by Winona Delagrange, Albert Branch, Mrs. A. M. Delagrange and Alden D. Amico.

Miss Ruth Niles and Miss Ruth Stanton attended the Brown-New Hampshire State football game at Providence Saturday.

Howard Pollard has returned from a visit in Norwich.

Mr. and Mrs. Thomas Wilkinson have returned from a visit in New York.

Misses L. H. and Mary Hakes left Sunday for New York, where they will spend the winter.

Miss Margaret Anderson of Willimantic Normal school is spending the week at her home here.

Miss Margaret Curtin spent the week end as the guest of Mrs. John Kennedy, in Norwich.

Dr. James H. Weeks has returned, after a week spent in New Haven and New York.

BOLTON

Mrs. E. Selma Haley has sold her store to Smith Bros. of Manchester

John Toomey of Hartford is spending two weeks with his son, David C. Toomey.

Mr. and Mrs. Samuel M. Alvord and son Morgan have moved to Hartford for the winter.

Mr. and Mrs. R. Kneeland Jones and son Junior spent Sunday with Hebron relatives.

Claude Jones of Hebron was in town Monday on business.

Mrs. Charles F. Sumner was in Hartford Friday calling on her daughter, Mrs. Charles E. West.

Miss Ruth S. Jones spent the week end with friends in New Britain.

The selectmen met at the basement Monday evening.

Schools in town observed Thursday as visiting day. Miss Lillian Switzer, Miss Rose Neivledzal and Miss Mae Botham visited Andover school.

The farm bureau held a canneseating class at the home of Mrs. Alexander Bunce Wednesday.

Miss Jeanette Sumner of Howard seminary and Miss Ruth Jones of New Britain are spending their vacation at their homes in town.

SCOTLAND

The Ladies' Aid society served a Harvest supper recently at the chapel. Fancy work was on sale, also home made candy. There was a large attendance both at the supper and at the entertainment which followed. The whole affair proved a big success.

Alterations are being made on Grange hall, including a new chimney and an addition to the building.

Burton Kimball was a delegate attending the convention of the state council of religious education held at New Haven the past week.

Mrs. Martha Moffitt entertained the Larkin club at her home Saturday afternoon.

The Ladies' Aid society held its meeting at the home of Mrs. Ella Kenyon Thursday afternoon. A quilt was completed for future sale.

A Thanksgiving program was presented at the Grange Friday evening. A very interesting talk was given by Arthur Roberts, of Windham, on current events.

Mr. and Mrs. F. B. Willoughby and Mr. and Mrs. A. H. Gallup attended the church dedication at Storrs Sunday.

Mrs. Alice Willoughby, Grace Clark, Ella Kenyon and Rev. P. B. Sanger attended the Christian Endeavor union meeting at Mansfield Center Saturday afternoon and evening.

Mr. and Mrs. Louis Moseley spent the week end at Dedham, Mass., guests of the latter's parents.

Several members from here attended the meeting of the Windham County Farmers' association held at Brooklyn.

The Grange is to initiate a class at its two December meetings.

Mr. Eugene Kimball spent the week end last week at F. N. Taylor's at Lebanon.

WESTMINISTER

The state trunk line is completed all but the finishing touches, rounding the shoulders, clearing the roadside and building fences and walls to replace those torn down for the new road.

It is estimated that another month will be consumed in this work. It is just a year since the first material, drain pipes of various sizes, began to arrive and the workmen followed.

Last week the pastors attended the State Association of Congregational Churches in the United church of Bridgeport, spending a night with the family of Murray Meade, son of Mrs. J. A. Meade and formerly of Sunny Meade farm, now in New London.

The first Sunday in November six persons had green corn fresh from a hilltop garden in Westminster.

That same day, Nov. 6, there were nasturtiums of various shades and calendulas at church. And an American beauty rose also bloomed outdoors.

Mr. and Mrs. Albert Rollison of Wauregan were guests at Westminster's morning worship recently.

Amos Green is fairly comfortable in his little house made from the small shed rescued from his fire. While the community has been glad to assist, to Mrs. W. E. Davies of Elm Arch farm belongs much credit for accomplishments.

Mrs. W. E. Davies of Raymond district recently entertained her mother, Mrs. Pendleton of Willimantic, and her sister, Mrs. Swackamer of the same place.

The W. C. T. U., Buell Union, met Thursday with Mrs. Nina Hanson at Canterbury Plains. Mrs. Samuel Wibberly of Plainfield was a guest. Members from the Plains were present in good number.

When the November Six Church Fellowship of the South Windham Conference met in Westminster the Wibberleys furnished instrumental music through the day, adding greatly to the enjoyment of all. The morning address by Rev. Dwight C. Stone of Hanover was one to stimulate thought. The goodly number in attendance seemed to enjoy their lunch in the gallery of the old church where some of the women and four girls served coffee. At 1.30 the song and devotional service was led by Mrs. Stone of Brooklyn, who also sang a much appreciated solo in the afternoon. The resignation as secretary and treasurer of Rev. Walter Stone was accepted and Rev. William Williams elected in his place. Mr. Williams gave the first address of the afternoon, "Rum and the Gospel on Our Northern Boundaries" conclusively showing that prohibition work on the border is largely a farce, as the bridges are not guarded constantly, and giving instances proving this, also that the people of that region are longing for the Gospel of Christ. It was a very great privilege to have the concluding address from Rev. Mr. Higgins of Packer, who stated that he was laying aside the address he had prepared, speaking the things uppermost in his heart, touching on his early life, his freedom from the use of tobacco and intoxicants but indulging in profanity; of his conversion in evangelistic meetings after a week of seeking; of his young manhood as a music master, of his call to the ministry; of God's care for him in answering prayers for material needs, and of God's times of testing his faith; of God's Holy Spirit constantly present, ready to enter each heart as light enters a room when blinds and shades are opened, closing with a plea that each church pray for all churches in this region. After two stanzas of Blest Be the Tie that Binds Our Hearts in Christian Love, Mr. Higgins led in prayer and pronounced the benediction. Perhaps the most notable among the two-minute reports of the churches was that of Ekonk, which has not only painted the church and the parsonage on the exterior but also has renovated the interior of the "meeting house" and received eight into its membership on confession of faith in Christ. Among those present at Westminster from other places were some from Plainfield and Hanover, beside Rev. and Mrs. Stone.

Mrs. Andrew Nash of Darien, who has made many friends in her frequent visits with her sister at Elm Arch farm, is seriously ill in the hospital. She was in a hopeful condition at last accounts.

The little daughter of Mr. and Mrs. Fred Brown is steadily progressing toward recovery.

Deacon Greene of Danielson, 93 years old, 60 years a Westminster resident and 25 years a deacon in this church, with his wife and daughter and two friends made an auto trip here last Thursday making calls at the doors of several, going on to Scotland and expressing deep joy in the new state trunk road through Westminster.

A union Thanksgiving service for the 15 churches of various denominations banded together in this region is to be held at 10.30 Thanksgiving morning at Wauregan. Rev. William H. Dunnack of Moosup is to speak.

A Thanksgiving program is to be given by the Club of Westminster Hill school Friday afternoon at the regular session.

A much appreciated improvement on the hill is the re-made road from the Hubbard place past the Vitiaz property, connecting with the new road.

Westminster Hill school held a short session Saturday, making up for lost time.

Misses Julia and Belle Greene who work in Danielson were at their parents' home Sunday.

STAFFORDVILLE

Miss Lola Venturini and Seth H. Schofield were united in marriage Thursday evening, Nov. 10th, at Grace Episcopal church, Stafford Springs, by the pastor, Rev. George D. Wilcox. Mrs. Aletha Kihl, sister of the groom was bridesmaid and Leo Venturini, brother of the bride, was best man. Mr. and Mrs. Schofield left for a wedding trip and on their return Sunday, a reception was held at the groom's home. Mr. and Mrs. Schofield have commenced keeping house in the tenement with the bride's mother in Staffordville.

Ralph Cooley, son of Mr. and Mrs. Omer Cooley, broke his leg last week while playing football at recess time at school. He was taken to the Johnson hospital, Stafford Springs, by Dr. Moore and the bone was set. He was taken home Monday evening. He will not be able to attend school for a number of weeks.

Mr. and Mrs. Edward Bradley have returned from their wedding trip. Mr. Bradley is employed in Phelps and Cunningham's store. They will reside at present with Mrs. Bradley's sister, Mrs. Verna Hatt of Staffordville.

PLAINFIELD

Everybody at church Sunday at the First Congregational church. The sermon was on Forcing New Problems and children's talk Candle Light. A large chorus was led by James Roye. The calendar were given by the O. J. S. The decorations were arranged by the Camp Fire Girls. The Christian Endeavor service was held in the vestry, Subject Lessons We Often Forget. Leader, Rev. William C. Prentiss. Song by Mrs. Hermon Johnson's Sunday school class.

An entertainment is to be put on by the First Congregational church. The reader and entertainer is a young woman of high talent. The entertainment is under the direction of the cabinet, the ticket committee being Cecil Butler, Albert Phillips and Milton Winsor.

Miss Ida Butler is on the sick list.

Mrs. Effie Jencks left Sunday for Providence where she will spend the winter with her brother, Gilbert Harrington.

Miss Dorothy Pike, a student at Willimantic Normal school came home Friday to attend the Masonic ball and returned to her studies Sunday.

Mrs. Gail Shamback and Mrs. Paquette of Willimantic spent a day recently at the home of Mrs. N. Vaillant.

Mrs. Eva Pike, Mrs. Joh Kingsley and Gladys Opperman motored to Willimantic Sunday.

Mr. and Mrs. Phillip Peterson of Westerly spent Sunday in Plainfield.

Miss Marion Cleland of Willimantic was at the home of her parents, Mr. and Mrs. Walter Cleland Sunday.

Mrs. Wiles, housekeeper for Mr. Bennett, was taken to a private hospital in New London Sunday.

Mr. and Mrs. Irving Smith were in Willimantic Sunday.

Mrs. Hanna Sawyer of Westerly is visiting her daughter, Mrs. Winifred Gardner.

Miss Ruth Cleland, a teacher in Lyme was at her home in Plainfield for the week end.

NORTH FRANKLIN

Mrs. Ernest Smith entertained Sunday her mother Mrs. Isaac Geer and Mrs. Ellen Stoddard, of Ledyard.

Mrs. Brigham, of Buffalo, N. Y., Misses Clara and Sarah Johnson and Mrs. Lucretia Hatch of Windham spent a day recently with Miss Lydia Johnson.

Mr. and Mrs. Geo. H. Dolan of Norwich spent Sunday with Mrs. Lucia Kellner.

Mr. and Mrs. Clifford Lathrop, of Quaker Hill, Mrs. Charles Davis and Miss Ella Hoffman were Mansfield visitors Saturday, calling on Mrs. Chauncey Davis and her mother, Mrs. Lovell Smith, of New Rochelle, N. Y.

Mrs. Frank Rockwood and Mrs. Fred Race attended the Social Corner gathering at Norwich Wednesday.

Mr. and Mrs. Clarence Smith of New London called on Miss Lydia Johnson Sunday.

Mr. and Mrs. Earl Geer of Ledyard were visitors with Mr. and Mrs. Henry Couchman Sunday.

Mrs Benjamin Armstrong and Mrs. Grey of New London were callers on Miss L. Johnson Wednesday.

Mrs. Luther Holton and Mrs. Lloyd Ayer entertained the Ladies' Aid society at the Community house Thursday. A quilt was tied and arrangements were made for the coming supper and sale.

Mrs. Fred Hoxie is spending several days with her daughter Mrs. Gladstone Shaw of Norwich.

Mrs. F. A. Rockwood and Mrs. F. H. Race attended the W. R. C. whist at the Buckingham Memorial Wednesday.

Miss Lydia Johnson and Mrs. Ella Gager were callers on Frederick Johnson of Norwich Monday.

Mr. and Mrs. William Dreschler and daughters Doris and Dorothy were callers on Mr. Eugene Clarke Wednesday.

HOPKINTON

Over 50 taxpayers attended a special financial town meeting at the town hall Thursday afternoon, November 17th. The moderator was A. Lloyd Briggs. It was voted to authorize the town treasurer to hire $10,000 for the purpose of making temporary repairs on the highways and bridges damaged by the recent flood, after hearing a report of a survey of their condition made by the town council.

Dr. Edwin J. Knerr vaccinated school children in town last week.

George C. Kenyon has purchased the Charles Henry Langworthy farm from his brother, Lawrence W. Kenyon.

The bad washout has weakened the abutment at the bridge near the Ashaway line. Walks have been repaired and the macadam road to Westerly is again in use.

A very large number of the prominent business men of the town attended a meeting held in Odd Fellows' hall, Hope Valley, Friday evening to devise means of continuing the operation of the Wood River branch railroad. It is hoped to secure the consent of the New York, New Haven and Hartford company to repair and use the road as a spur track. To further said action on the part of the larger corporation it is considered best to secure exemption from taxation on the branch road. With commendable public spirit some of the residents of the east portion of the town have turned out and constructed a temporary bridge at the George H. Holberton brook to replace the one washed away by the recent flood, thus relieving the town from much extra expense.

Mr. and Mrs. Leverett A. Briggs and daughter, Miss Maud, left town Thursday night for their winter home in Daytona, Florida.

MANSFIELD CENTER

Supervisor of Schools L. T. Garrison has announced the awards in the Mansfield historical contest, offered by President Charles L. Beach. No child correctly answered all of the fifty questions concerning the town and the first prize was divided between David and Elizabeth Warner of Storrs, whose papers were similar. The second prize of $3 was given Ruth Kirkpatrick of Storrs and the third of $2 to Dorothy Hawkins of Mansfield Center. Honorable mention was given Phoebe Merrill, Milton Fish, Marian Chapman and Betty Davis. The judges were Archibald W. Buchanan, Miss Edwina M. Whitney and Miss Elsie Marsh.

At the last meeting of Earl W. Green post of the American Legion, Willis Homer was elected commander, T. Arthur Barrows, finance officer and Charles G. Hall, sergeant at arms. Nine members were initiated at this meeting, mostly Mansfield men; Ray L. Hahn, Charles G. Hall, Dr. W. E. Cramm, A. E. Whitehouse, A. L. Whitehouse, Robert Balch, Joseph Dore, Philip Linderson and L. W. Harrington.

A convention of the Willimantic Christian Endeavor union is to be held at the church here this (Saturday) afternoon and evening. The afternoon session will begin at 2.30 with Rev. E. P. Gates, general secretary of the International Christian Endeavor society as the leading speaker. The evening address will be given by Rev. Vere W. Abbey, returned from Burma, whose subject is On the Road to Mandalay. Supper will be served by the local society, under the direction of Mrs. Harold James.

A gift of $100 for the memorial organ fund has been received from a granddaughter of Deacon Porter Barrows, Miss Mai Campbell Barrows Evans, of New York.

COLCHESTER

The members of fire company No 1 held a banquet in Grange hall Saturday night at which the warden and burgesses were guests. A caterer from Norwich furnished the banquet which was one of the best the company has ever held. Several of the town officials attended. Short speeches were made by members of the company and the guests. This is the second annual banquet which the company has held and it was a decided success.

William E. Baker and daughter Miss Alyson Baker of New Britain, were guests of Mr. Baker's parents Sunday.

Mr. and Mrs. Charles L. Strong were guests of relatives in Norwich Saturday.

The work of putting on the new dressing on the state road between Salem and this place has been stopped on account of the cold weather. It will be resumed next spring.

Several radio parties were held in the village Saturday afternoon to hear the broadcast of the Yale-Harvard football game.

The juniors of the high school gave a social in Academy hall Saturday evening to which the other classes were invited, also a number of friends of the class. The Academy orchestra furnished music. Refreshments were served during the evening.

CREOMULSION

FOR THE COUGH OR COLD THAT HANGS ON

Beware of Your Cough or Cold When it Hangs On

There's danger for you when your cough or cold sticks and hangs on for days and weeks. That is real danger. A tough, stubborn cold can be the forerunner of pneumonia or flu. These and their like are too often fatal. Get rid of the cough or cold that hangs on. Get a bottle of Creomulsion.

When your throat feels tight and you are coughing for a week or more after you should be well; when you don't feel good; when you aren't yourself after a cold; when it hangs on and on, go and get Creomulsion.

Millions know its merits. It soothes and relieves; it helps you to fight off dangerous maladies. We guarantee relief for your cough or cold, when you follow directions. Your money back if it doesn't help.

ASK YOUR DRUGGIST FOR CREOMULSION

POETRY

The Friends

I called him John; he called me Jim;
'Nigh fifty years that I knowed him
An' he knowed me; an' he was square
An' honest all that time, an' fair.
I'd pass him mornin's jain' down
Th' road or drivin' into town.
An' we'd look up the same old way,
An' wave a hand, an' smile, an' say:
"Day, John!"
"Day, Jim!"

I guess you don't real often see
Such kind of friends as him an' me,
Not much on talkin' big, but, say
Th' kind of friends that stick an' stay
Come rich, come poor, come rain, come shine,
Whatever he might have was mine,
An' mine was his; an' we both knowed
It, when we'd holler on the road,
"How, John!"
"How, Jim!"

Somehow the world ain't quite the same
Today! Th' trees is all aflame
With Autumn, but, ther's somethin' gone
Went out of life, I guess, with John
He nodded that ol' grizzled head
Upon th' piller of his bed,
An' lifted up that helpin' hand
An' whispered: "Sometime! — Understand?"
"By, John!"
"By, Jim!"

—James W. Foley, in Saturday Evening Post.

Starlings

Trudging up the lane
One dank afternoon
Through a world of leaves and water,
Suddenly we heard the rustle and fall
Of a stream where could be no stream
"Strange!" we nodded, "strange."
But spoke not; tripped on quickly,
Called by the water.

And when we neared it,
The murmur and toss and flutter of wavelet
Seemed visible in the air,
Seemed to flow about the naked trees,
Vesper-waters and lavings of night
And still there was nothing to see
Save, rank upon rank
Manning shrub, tree-branch, outermost twig,
A multitude of chattering starlings.

—Richard Church, in "Mood Without Measure."

HUMOR OF THE DAY

"Does your wife play bridge for money?"

"Maybe she plays for it, but she never gets any!"—Judge.

"There goes the old rascal who swindled me out of $40,000."

"How did he do it?"

"He refused to let me marry his daughter."—Der Brummer, Berlin.

"I wasn't going 40 miles an hour, protested the motorist. Nor 30, nor even 20."

"Here, steady on," interrupted magistrate, "for you'll be backing into something."—Tit-Bits, London.

Passenger in Elevator — Fourth floor, please.

Operator—Here you are, son.

Passenger—How dare you call me son, you're not my father.

Operator—Well, I brought you up, didn't I?—Pathfinder.

"Pa, what does it mean when it says a man has arrived at years of discretion?"

"It means, sonny, that he's too young to die and too old to have any fun."—Vancouver Province.

"That's our general superintendent—son of the president—he began at the bottom and worked up—started in as an oiler, right after he left college."

"When was that?"

"Oh, he graduated last June." —Boston Transcript.

Wife—Bob is so ridiculous, even for a young father.

Caller—What now?

Wife—Why, when I told him the nurse was going to teach me to give baby a bath, he wanted to send out and hire another baby to practice on. —Life.

Willie was asked to write an essay on what he had observed about fish. Willie's essay:

"We oughta eat more fish. The fish is a clean animile you will never see it romping in the dusty road or scratching in the dirt and it takes a bath every day whether it needs it or not."—Montreal Star.

KALEIDOSCOPE

Canaries well cared for sometimes live sixteen years.

Raindrops are rarely bigger than one-fifth of an inch in diameter.

Hemp was grown in China as early as 2,800 years before Christ.

German agriculture is getting back to its prewar production level.

A fragrant fertilizer made from by-products of cocoa has been produced.

The big California grape crop is expected to be heavier this year than average.

Keeping one rat on a farm costs the farmer $2 a year, government scientists state.

The Dead sea, which lies 1,299 feet below sea level, is the lowest water surface on the earth.

Twin chicks, from one Rhode Island Red egg, have been hatched by a hatchery in Parsons, Kas. The twins which seem to be normal and are as lively as the rest of the brood, were hatched from an egg brought in by M. A. Williams, of Altamount, Kas.

A forty-five year old debt was settled in Peekskill, N. Y., when David Nightingale, who left that city for California in 1882, returned to pay John Dickman, a retired shoe dealer, for a pair of shoes which Nightingale had bought two weeks before his departure. Nightingale insisted on paying $4, the original price of the shoes, together with interest to date, a total of $40.

W. R. Raucher, Pratt, Kas., motored to the ravest fields of Oklahoma, taking his wife and two children along. To increase his earnings he bought a team of horses. After harvest, Raucher couldn't sell the horses, so he decided to take them home. Putting a tongue into his car, he hitched the team to it and drove his two-horse power car back to Pratt, 500 miles, without using a drop of gasoline.

The Flying Scotsman express of Great Britain has its own ice-making machinery abroad. The test has proved so successful that coaches on other lines are to be similarly equipped. The refrigerator plants are in the diners' kitchens. During the summer it has been found that nearly 300 pounds of ice melt during a 400-mile journey, and it was decided to experiment with ice making en route. Power to operate the ice making apparatus is generated by an electric motor driven by a belt from the restaurant car wheels.

Scotchmen are determined to discourage American and English tourists who immediately put on kilts when they go north of the Tweed and commit the unforgiveable error of wearing them too high, thereby exposing too much of their knees. The process is before a committee of the Kilt society, composed of representatives of the various clans. During a meeting of this august body it was brought out that many of the clan representatives themselves wear their kilts too high. A committee of inquiry will, if necessary, revise the rules of kilts.

Here it is at last!

The very thing you may have been trying for years to find

If you have been suffering from a stubborn irritation or sore for which you have tried many treatments without success, you would probably pay almost any price for relief.

Well, there is relief for you in Resinol Ointment, and it's price is small, too. It's soothing, healing action has brought joy to countless people who had suffered from varicose ulcers or similar trouble—some of them for as much as nine years. No smarting, even when Resinol is applied to the most aggravated, inflamed surface. Druggists sell and recommend

Resinol

FRANK BORZAGE

Noted Director of Feature Photoplays, writes:

Photo by Apeda

"The production of the film play '7th Heaven' brought unusual strain upon my voice, due to the shouting through my megaphone day after day necessary in directing the big scenes. During such strenuous times I find that Lucky Strike is the one cigarette that I can smoke as freely as I choose, yet keep my voice in perfect condition. Furthermore, their distinctive flavor gives me the greatest pleasure."

Frank Borzage

MADE OF THE CREAM OF THE TOBACCO CROP

"It's toasted"

No Throat Irritation-No Cough.

666

is a Prescription for

Colds, Grippe, Flu, Dengue, Bilious Fever and Malaria.

It kills the germs.

DANIELSON

TWO FINED IN DANIELSON COURT FOR RECKLESS DRIVING

(Special to The Bulletin)

DANIELSON, Nov. 21—In the town court this morning, Acting Judge E. L. Darbie presiding because of the illness of Judge W. Fenner Woodward, two cases having to do with charges of reckless driving of motor vehicles were considered. Anthony Gzezck, Goodyear, was fined $35 and costs for reckless driving, $15 of the fine being remitted. Gzezck was the driver of a motor vehicle that ran down a three-horse team wagon of Frank Eldridge of South Killingly, at Dayville, on a recent evening, so injuring one of the horses that it had to be shot. Gzezck was somewhat injured in the accident and his little sister, who was riding with him sustained a fracture of the skull. It is understood that Mr. Eldridge will be reimbursed for the loss of the horse and for damage to his wagon and harnesses through the insurance with which Gzezck carried.

Alfred Spears, Norwich, driver of a New England bus, also charged with reckless driving, was fined $25 and costs, $15 of the fine being remitted.

FINAL ACCOUNTING OF TRUSTEE OF A. H. PAINE ESTATE

(Special to The Bulletin)

DANIELSON, Nov. 21—In the Killingly probate court today Judge Sabin S. Russell was engaged with a hearing on the allowance of the final account of the trustee of the estate of Almond M. Paine, who died at East Killingly many years ago, leaving trust funds the income from which has been used as he designated during a period of 38 years and which now are to be turned over as he directed. One of these trust funds is of $10,000 and will go to the Danielson Public library. Another fund of $10,000 goes to the Sunday schools of the Protestant churches of Killingly, the income to be distributed under detailed instructions in Mr. Paine's will. It was Mr. Paine's plan that the money left the library should be used in the construction of a library building, but meanwhile, many years having elapsed since Mr. Paine's death, the Bugbee Memorial library building has been built. However, Mr. Paine's trust fund will go to the library, it is said. F. A. Jacobs was named as trustee of the library trust fund and the Killingly Trust Co., as trustee of the Sunday school fund.

Motorists are insisting that many horse-drawn vehicles are going about at night without lights or with lights so poor or so obscurely placed as to constitute a real danger to car drivers. This is particularly true of the very early evening hours, now very dark, and marked by heavy traffic as hundreds of cars move about as people ride home from work. Pointing to the rigid manner in which motorists are rightly held to have proper lights on their machines, they hold that they, in turn, are entitled to protection against running down hrose-drawn vehicles that are without lights or with improperly placed lights. It is a matter that many drivers would like some enforcement on, as a measure of protection for themselves and all others who might be involved in an accident for the reasons pointed out.

Allen A. Cameron, 83, died Sunday at his home in Foster, where he had lived for many years. He was a native of the town, a son of Mr. and Mrs. Frank Cameron. He leaves his wife, a son, Frank, of East Killingly, three daughters, Mrs. Alice Collins of Cranston, Mrs. Della King and Mrs. Harriet Evans of Providence, thirteen grand-children and a half-brother, Willard Hopkins of Foster Center.

At the home of Mr. and Mrs. Willard T. Lynch in the Howard Hill section of Foster on Sunday funeral services were conducted for Mrs. Amie J. Howard, 83, by Rev. Albert Abbott of the Danielson Methodist Episcopal church. Burial was in the Clayville cemetery. The bearers were Everett Howard, Lawrence Luther, William T. Lynch and Stephen Miller, New Bedford. A. F. Wood was in charge of the funeral arrangements.

Mrs. Howard was a native of Scituate, R. I., and widow of Gardner Howard, who was town clerk of Foster for many years. She leaves no relatives nearer than nephews.

A reader of The Bulletin who shall be nameless here got a laugh out of an item coming to this paper from Woodstock recently, telling this: "After being treed by his dog ——, shot two wild cats in the woods not far from his home." Writing in about it, the anonymous reader wants to know where he can get a good hunting dog that is trained to tree a hunter so he can shoot wild cats. "Such dogs are rare and valuable," he ——

These are days when members of Killingly's board of assessors are engaged in the arduous task of compiling the grand list. Into this work goes more hours of effort than in the reception of lists. It is likely that it will be well along toward the end of the year before the list is completed and ready for meetings of the board of relief in February.

Breeding of silver foxes is an industry that is being ventured into in this section of Windham county. One hears of fox farms being established and of the promise of success for big revenue that they hold. And one hears also that others are to venture into this line.

Flowers in the Westfield Congregational church Sunday were given by Mrs. Sadie R. Butts in memory of her mother, Mrs. E. R. Burlingame.

Ten per cent. of the gross receipts of the shows at the Orpheum theatre today are to be turned over to the Red Cross for the Disaster Relief fund.

Today gifts went from Danielson and other parts of the town of Killingly to the Thanksgiving offering for the Day Kimball at Putnam.

Dr. and Mrs. George M. Burroughs and daughter are to leave December 1, to spend the winter in the south.

It appears that opposition that promises to be strong is developing against a proposal for the general revaluation of property in Killingly during 1928, and a counter proposition is that this matter be left until 1930, when the state requires it must be done.

At 11 o'clock today at the Greek Orthodox church on Water street a funeral service for Nicholas Atsales, infant son of Mr. and Mrs. Peter Atsales, was held, with burial in Westfield cemetery. L. E. Kennedy had charge of the funeral arrangements.

Hunters who will have Thanksgiving as a holiday are bemoaning the fact that it will be the first day of the closed season on protected game birds, and that they may hunt only rabbits and foxes.

A real kick at an old superstition is the history of the Thirteen club of Providence, which holds hunts and outings at East Killingly. The club was organized 19 years ago and all of the thirteen original members are living.

There was real activity among Red Cross workers here today, the final day of the annual enrollment campaign, the results of which will be announced Tuesday, it is expected.

On Thanksgiving day the windows at the postoffice will not be opened at any time for the transaction of business, the arrangement being as on a Sunday. The lobby of the office will be open throughout the day and mails will be distributed and dest tched as usual. There will be no deliveries.

Wednesday evening of next week has been set as the time for the next Church family night at the Westfield Congregational church.

Mr. and Mrs. Ashley P. Mills, after spending a few days in Providence the past week are to be in Fall River this week to spend Thanksgiving with relatives.

Schools throughout the town of Killingly will close Wednesday afternoon for the Thanksgiving holiday.

Repair of the Fairbanks hill bridge and the roadway approaches damaged in the flood, will cost several thousand dollars. Travel over this bridge has been closed for nearly three weeks.

At the high school rehearsals are proceeding for the senior play, which is to be given in early December.

Miss Agnes Payne, an operator for the New England Telephone company at Worcester, spent Sunday at her home on Day street.

Anson Smith's orchestra plays at a Thanksgiving eve midnight frolic in state armory, Danielson, 12.30 a. m. to 4.30 a. m. Saturday, November 26, in armory. Bob McDonald's orchestra, Pawtucket.—adv.

On a recent day there were 46 prisoners in the Windham county jail at Brooklyn, four of this number bound over awaiting trial in the superior court.

Lady's gold wrist watch lost with initials D. F. L. Finder notify Mrs. U. La France, Central Village. Reward.—adv.

Tentative plans have been prepared for the Blumenthal building, to be erected on the northeast corner of Main and Academy streets, across the street from the site for the new bank of the Brooklyn Savings bank. Both buildings will be under construction in the spring.

Incident to the observance of the holiday, all of Danielson's banks will be closed on Thursday.

Recently W. Irving Bullard was elected vice-president of the Roosevelt club of Boston.

Lily Theatre

PLAINFIELD, CONN.

Tuesday, Wednesday, Thursday

Nov. 22, 23, 24

"BEAU GESTE"

Leach's Orchestra

SPECIAL MUSIC

Adults, 50c — Children, 25c

PUTNAM

GENEROUS RESPONSE TO RED CROSS ROLL CALL

(Special to The Bulletin)

PUTNAM, Nov. 21—The Red Cross membership drive will come to an end on Wednesday, day before Thanksgiving. A number of ladies who are interested in making the annual roll call for the Putnam chapter a success have been making a house to house canvass. There has been a generous response but many who could well afford to give the dollar have turned the solicitors away empty handed.

Much of the work of the local Red Cross nursing service is concerned with saving the lives of babies and developing more healthy children. There is nothing more worthy than such a work and it is difficult to understand the refusal of one dollar to help this great work along. Half of the money obtained in this drive for membership remains with the local chapter to carry on its important work in Putnam. The other half goes to the national organization for its wonderful work.

The Red Cross organization has become invaluable in relieving suffering and distress throughout the world and gets its heartiest publicity in time of calamity, where it is always first in the field doing relief work. The Red Cross district nursing work here in Putnam is as important to this small community as are these larger relief measures that occur so frequently. Those who have refused to join may even yet think better of it and send in their one dollar.

The Quinatesset grange at Thompson have elected the following officers for the coming year: Master, Alexander Maitland; overseer, George E. Law; lecturer, Mrs. Florence M. Bogardus; steward, John Sherry; assistant steward, James Maitland; chaplain, Mrs. Estelle Bernklow; secretary, Mrs. Evelyn Robbins; gate keeper, George Foster; Ceres, Marjorie Crandall; Pomona, Helen Law; Flora, Dorothy Mayhew; lady assistant steward, Maxime Elliott. Member of the executive committee for three years, Mrs. Hannah Bates.

During December the Grange plan two very interesting programs. On December 3 there will be a pie eating contest with an interesting program and on December 20, the Christmas social is to have the program furnished by the school children of Thompson Hill and West Thompson.

The last meeting of the Thimble club was held at the home of Mrs. John Bogardus on the West Thompson road. As Mrs. C. L. Knight was unable to be present, Mrs. Oscar Munyan took charge of the program "Right Plus Responsibility."

Miss Mabel Farquhar, daughter of Mr. and Mrs. George Farquhar of Pomfret and a student at Bay Path institute at Springfield has recently been awarded a silver pin by the Underwood Typewriter company. Miss Farquhar is a graduate of Putnam high school and is now taking a secretarial course at the Bay Path Institute and has met the high standard of proficiency in typewriting required by the typewriter company to merit this honor.

The woolen mill at Fabyan is closed until the repairs to the mill and machinery can be made, the fire of last week destroying two sets of cards and other damage. The fire is believed to have been caused by a piece of metal going through one of the cards causing a spark and igniting the inflammable material. The employes were given notice as soon as the fire was discovered and all made their escape without injury, although some of them were forced to make their exit through the windows.

Hane Downing is ill at his home on Center street, suffering from a slight shock. Mr. Downing has been in the employ of the Hammond Knowlton Silk company, now the Belding-Hemingway Silk Co. for the past forty years.

Miss Gladys Chaffee of this city has been appointed chief nurse of the operating floor at the Beston City hospital at Boston. She is the daughter of Mrs. Morris Patterson of School street.

The Thanksgiving day services at the St. Philips Episcopal church will be held Thursday morning at ten o'clock in the morning.

Miss Nancy Larkin of Milton, Mass., is the new organist at the Bradley theatre succeeding Kenneth Sharpe of this city.

Rev. Boynton Merrill, pastor of the Congregational church at Newton, Mass., has been elected a trustee of Wellesley college. Announcement has been made of three new members to the board of trustees of the college and the name of Mr. Merrill appeared among the three. Mr. Merrill was for several years the pastor of the Second Congregational church of this city and has many friends in the city outside of his parish.

Nathan Kennedy, at Eastford, continues quite ill at the inn. He suffered a shock about ten days ago. Mr. Kennedy is one of the high officials on the Loyal Order of Moose of Rhode Island.

Florence Burdick of Putnam has been appointed executrix of the estate of Henry G. Burdick, late of Putnam by Henry N. Benoit, judge of probate.

Mary W. Peal of Abington has been appointed executrix of the estate of Seymour Peal, late of the town of Pomfret by Willis D. Covell, judge of probate.

Charles E. Kinne of Pomfret Center has been appointed administrator of the estate of Phyluria May Kinne, late of Pomfret by Willis D. Covell, judge of probate.

Mrs. Herbert Pell of New York has been a recent guest at the Ben Grosvenor Inn at Pomfret. She came for a visit with her grandsons who are students at the Pomfret school.

Mr. and Mrs. Armand Schlessinger, Mrs. Arthur Young, Mr. and Mrs. F. C. Gratwick of New York and Mr. and Mrs. Herbert Adams of Orange, N. J., spent the week end at Pomfret.

Mr. and Mrs. John D. Campbell were among those who attended the Yale-Harvard football game on Saturday.

Miss Irene Johnson is the guest of her sister, Mrs. Paul Boehm at Pawtucket.

Mr. and Mrs. Clarence Hall and there two little daughters of Bridgeport have been recent visitors at Fox Hill farm. Mr. Hall is the son of the late Dr. Ely Hall of Woodstock Academy and is a well known lawyer at Bridgeport.

Mr. and Mrs. R. S. Danforth and daughter, Miss Florence, of Holyoke, Mass., have been recent guests of friends in Putnam. Mr. Danforth was a former agent at Putnam for the New York, New Haven and Hartford Railroad company.

Mr. and Mrs. Charles Walker of Southampton, L. I., have been visiting Mrs. Walker's sister, Mrs. George Baker, Fremont street.

STAFFORD

Mrs. Raymond Park has been entertaining her cousin, Miss Mildred Rathbone of Hebron.

Mr. and Mrs. Allen S. West of Springfield have been guests of Mr. and Mrs. Asa Harris.

Mrs. Eleanor Melbourne, Mr. and Mrs. Fred Rand and Russel Colburn were recent guests of Dr. J. W. Melbourne in New Haven.

Miss Edith Farnsworth of Springfield has been the guest of Mrs. Asa Harris.

Edward Shaffer fell from his father's milk wagon Wednesday morning and broke his leg. He was taken to the Johnson Memorial hospital. He is the son of Mr. and Mrs. Frank Shaffer.

William Rhodes of Springfield has been the guest of his brother George Rhodes.

Mrs. S. M. Pusner spent several days with friends and relatives in Springfield last week.

Mrs. Branson De Coe, of East Orange, N. J., has been the guest of Mr. and Mrs. Maro B. Hatch.

NORTH STERLING

Many people from this vicinity will be out of town Thursday to spend Thanksgiving.

Mr. and Mrs. H. H. Crowell visited friends in Pawtucket, R. I., the past week.

Local relatives and friends attended the funeral of Miss Grace Hall in East Hartford the past week.

JEWETT CITY

THANKSGIVING SERVICE TO BE HELD AT M. E. CHURCH

A union Thanksgiving service is to be held at the Methodist church at five o'clock Thursday afternoon.

The funeral of Juliette Morancey was held Monday afternoon at half past one at the home of her parents, Mr. and Mrs. Joseph Morancey. Rev. Nichlas Caron read the service. Burial was in St. Mary's cemetery, Lisbon. A large number of flowers showed the sympathy of many relatives and friends. Hourigan Bros. were in charge of the funeral arrangements.

K. of C. whist this (Tuesday) evening in their rooms.—adv.

Robert B. Chappel of New London, game warden of New London county, spent Sunday with William R. Palmer.

Rev. E. E. Scates was in Storrs on Monday attending the session of the Connecticut Federation of churches.

Finn's tonight. The Big Parade, with John Gilbert and Renee Adoree, world's greatest picture. Special music and effects.—adv.

COLUMBIA

Mrs. Ruth Jacobs attended the three-day session of the Connecticut Council of Religious Education, held at New Haven.

J. H. Lafleur is working at Eastford at present.

Friends of Miss Lura Collins are glad to know she is about ready to leave the Hartford hospital, following a surgical operation. Her sister, Miss Myrtle Collins, is at her home in Hartford and will care for her for the present.

Local people went to Windham Thursday noon to attend the wedding of Miss Ruth Wilson of Windham and Donald Woodward, son of Madison Woodward, of Merrythought farm of Columbia. The young couple will make their home in Windham.

At Columbia Grange meeting Wednesday evening, the lecturer's hour was in charge of Mrs. Helen Clarke. It consisted of readings, and three tableaux with music "Seed Time," "Harvest," and "Thanksgiving." The next meeting will be past masters' night. It was voted that the Christmas exercises be held at a special meeting the week before Christmas, and that the regular meeting of Dec. 15th be a Christmas party among the members, each bringing some small gift to exchange.

Columbia lodge, A. O. U. W., held its annual election the past week, and chose the following: Past master workman, Henry B. Hutchins; master workman, Rowland L. Cobb; foreman, Stanley Rice; overseer, Howard Rice; recorder, Raymond Clarke; financier, Philip Isham; treasurer, Clayton Hunt; guide, Marion Holmes; inside watchman, Curtis A. Holmes; outside watchman, Robert Cobb; trustee for 3 years, Clayton Hunt; representative to grand lodge, Henry Hutchins; alternate to grand lodge, R. E. Clarke.

Mr. and Mrs. Henry Natsch Furnald of Riverdale, N. Y., have been visiting Mrs. Charles Natsch at Orchard Hill.

Miss Anne Elizabeth Schriefer, daughter of Mr. and Mrs. Conrad Schriefer of Columbia, and Gerhard Blume of New Rochelle, N. Y., were united in marriage Friday afternoon at the parsonage of the South Congregational church, Hartford. The ceremony was performed by Rev. W. S. Archibald, pastor of the South church. There were no attendants. The bride was dressed in cocoa Elizabeth crepe, with hat to match. At the conclusion of the ceremony, Mr. and Mrs. Blume left for a trip to New York, Niagara Falls and Canada. On their return they will reside in New Rochelle, where Mr. Blume is a detective on the police force. Mrs. Blume has been employed in the office of the Colts Patent Firearms company at Hartford.

A letter has been received by Mrs. Clayton Hunt from friends in Walpole, N. H., whom she visited last summer, telling about the flood conditions in part of that town and showing photos of a bridge they crossed connecting Walpole with Westminster, Vt. The road they travelled was in some places 10 feet under water, at the height of the flood.

LEBANON

Mr. and Mrs. O. L. Pultz spent a day in Worcester recently with their son, Laverne Pultz.

Miss Leora Carpenter is visiting her brother in Hartford.

Mrs. Isabelle Allen, who has been keeping house for some time for G. Ray Manning, returned to her home in Mansfield, Mass., Thursday. She was accompanied by her son-in-law, Walter Starr, who remained for a few days.

Mrs. Charles Wetmore entertained for Mrs. Emma Danielson last week Sunday, Mrs. Danielson's sister, her nephews and families, also her niece. Others present were Mr. and Mrs. William Mason of Norwich, Mr. and Mrs. Alfred Mason, Mr. and Mrs. Edward Mason of Hartford, Mr. and Mrs. Harold Mason and son Vernon of Willimantic and Mrs. Carlton Cummings of Goshen. A real Thanksgiving dinner was served by Mrs. Wetmore, consisting of roast chicken, onions, turnips, potatoes, celery, cranberry sauce, three kinds of pie and coffee.

A social and variety supper was held in the parlors of the Congregational church Friday evening. The supper consisted of meat pie, escalloped potatoes, turnips, rolls, pie, cheese and coffee. There was a good attendance. Following the supper a program was given, including a piano trio, a duet by Misses Eleanor Burgess and Julia Standish. Solo, Leslie Clark and an interesting account of his trip from San Francisco to his home in Lebanon by Chauncy Williams. A good sum was cleared.

Miss Bertha Perry has returned from a visit in Suffield.

Gov. Jonathan Trumbull chapter, D. A. R., held their meeting in the Congregational church parlors early in the week.

Mr. and Mrs. William Bunting of Newark, N. J., were recent guests of Mr. and Mrs. Revere Beebe.

Mrs. Clayton Williams and son Erroll spent Sunday with the former's sister, Mrs. Wilfred Scott in East Lyme.

Revere Beebe has been in Eastford for a few days on business.

Lebanon Order Knights of Pythias held an old fashioned dance in grange hall Wednesday evening, which was well attended. Refreshments were served.

Mr. and Mrs. F. G. Bruce were in New London during the week.

Mr. and Mrs. Revere Beebe spent Sunday in New London.

Mr. and Mrs. James Fowler and Albert Fowler of New London recently called on their brother, Thomas Fowler.

HAMPTON

Mr. and Mrs. D. T. Phillips and daughter, Mr. and Mrs. George Hall and son and Clayton Rockwell attended the community whist held at the home of Alfred Siswick in Chaplin Tuesday evening.

Mrs. Byron Colvin visited her sister, Mrs. Frances Davis in Providence one day last week.

Everett Whitehouse has gone to Needham, Mass., where he has a position with the railroad company. Mrs. Whitehouse is staying with her sister, Mrs. Russell Thompson for a time.

Guests Sunday of Mr. and Mrs. A. T. Burdick and family were Mr. and Mrs. George Russ and little daughter, of Willimantic.

Charles and Clarence Colvin of Providence were supper guests recently of Mr. and Mrs. Byron Colvin.

Mr. and Mrs. D. T. Phillips and daughter visited Mr. and Mrs. Walter Hoffman in South Manchester Saturday evening.

George Huling and George Bridges called on friends in Ashford, Tuesday evening.

Mary and David Robbins of Elliott are staying with Mr. and Mrs. William Robbins for a time. Mary Robbins is attending the Bell school.

Fred Suridge was in Hartford on business during the week.

OCCUM & VERSAILLES

Telephone Dugas, Jr., met with a painful accident Friday forenoon at the plant of the Totokett Manufacturing company. Mr. Dugas while operating a freight elevator caught his right foot between the moving elevator and the elevator shaft resulting in the crunching of the right toe to the first joint, tearing the nail and bruising the second toe.

The semi-monthly meeting of the Ladies' Aid society of Versailles church, held Thursday afternoon, was well attended.

The November meeting of the Men's League of Versailles M. E. church was held Thursday evening. At 7.30 a supper was served to 28 of the members of the league under the direction of the social committee, assisted in serving by Mrs. William Warmsley, Mrs. Louis Erlbeck, Mrs. William Hassler, their assistance being a feature of the evening. During the evening chorus singing was enjoyed, with George Babbitt at the piano. Pleasing brief addresses were made by Rev. H. H. Conklin and L. M. Crandall.

Hartford Rubber Case Batteries $9.95

With your old one for Ford, Chevrolet, Essex and Other Light Cars. Guaranteed.

West Side Garage

194-196 West Main Street. Always Open

ANNOUNCING

Smith's Shoe Store

GREATEST FALL SALE

Now In Progress

We must reduce our stock within the next two weeks. In order to do this we sacrifice our profits and our customers will gain the benefit. SMITH'S QUALITY in every pair, no matter what price you pay. Be sure and visit our store and save some real money.

MEN

$10.00 Shoes and Oxfords	$8.75
$8.00 Grades	$6.75
$7.50 Grades	$5.95
$6.00 Grades	$4.95
$5.00 Grades	$3.95
One lot of Shoes and Oxfords	$2.95

WOMEN

$10.00 Pumps and Oxfords	$8.75
$7.50 Grades	$5.95
$6.50 Grades	$4.95
$5.50 Grades	$4.45
$5.00 Grades	$2.95, $3.95
$7.50 Sport Oxfords	$3.95
One lot Pumps and Oxfords (broken sizes)	$1.95
$1.95 Silk Hosiery	$1.65

10% Off on All Boys' and Girls' and Children's Shoes

SMITH'S

Shoe Store

28 BROADWAY

Give New Charm and Zest to Your Thanksgiving Dinner by Serving Finest Seasonable Food

Selected from this most modern sanitary Food Market. With in the warmth of the family circle, the Thanksgiving dinner is one of the best loved occasions of the year. The Dinner itself is a reflection of the fulness of Autumn harvest. And this big market, with its six stores under one roof, is just filled with Poultry—Turkeys and Delicacies from all over the world are to be found at prices much lower than elsewhere. These attractive food specials on sale Tuesday and Wednesday. Store Open until 9 P. M., both days.

You'll have a TURKEY, of course—a big, tender one right from the country.

PLUMP YOUNG HEN and TOM

Turkeys lb. 55c 58c 60c

Plump Young Native **CHICKENS lb - 42c**

Finest Long Island **DUCKS lb - - - - 36c**

Fine Native **GEESE lb - - - - - 39c**

Fresh Native Dressed **FOWL lb - - - - - 37c**

Freshest Meadow Brook **Creamery Butter. one pound**

Fine, Large **Meadowbrook EGGS, 1 doz. Both for 98c**

Fluffy White CREAM CHEESE, ½ lb	25c
Purest White LARD, 2 lbs	27c
Fancy Vermont SAGE CHEESE, lb	39c
Philadelphia CREAM CHEESE, 2 pkgs	25c
Imported Swiss CHEESE, lb	45c
Imported Roquefort CHEESE, lb	60c

Fresh Cuts Little Pig PORK LOINS to roast, lb	27c
Small, Lean PORK CHOPS, lb	29c
Little Pork SAUSAGE, lb	36c
Fresh Little Pig SHOULDERS, lb	22c
Lean Fresh Little Pig HAMS, lb	28c
Sugar-cured BACON, lb	33c
Genuine Small Spring Legs LAMB, lb	35c
Fores Spring LAMB, lb	23c
Rib Roast BEEF, lb	33c

Florida Sweet **ORANGES** ..... lb 25c

Fancy New MIXED NUTS, lb	25c
California No. 1 ENGLISH WALNUTS, lb	23c
Fancy CITRON PEEL, lb	29c
ORANGE PEEL, lb	25c
LEMON PEEL, lb	25c
NEW DATES—package	15c
Fancy Smyrna FIGS, lb	23c
Cluster Table RAISINS, lb	29c
ENGLISH WALNUT MEATS, ½ lb	37c
HUBBARD SQUASH, lb	3c
Yellow or White TURNIPS, 5 lbs	10c
Cape Cod CRANBERRIES, 2 quarts	29c
Sugar PUMPKINS, lb	2c
Native CELERY HEARTS, two bunches	25c

Thanksgiving is never complete unless Oysters are served with Turkey

Our Certified Northern Oysters, pint	39c
Fancy Namco CRAB MEAT, 2 cans	69c
Chowder CLAMS, pint	39c
Smoked FILET, boneless, lb	25c
TUNA FISH, light meat, can	22c
Boneless Smoked HERRING, lb	17c

FANCY GROCERY SPECIALS

New Pack PUMPKIN,	27c
GRAPE JUICE, 2 pint bottles	35c
Mohican Evaporated Milk, 3 tall cans	29c
Davis BAKING POWDER, can	19c
Bell's POULTRY SEASONING, pkg	9c
PASTRY FLOUR, 5-lb. bag	25c
GRANULATED SUGAR, 5 lbs	29c
Mohican MINCE MEAT, 2 pkgs	19c
Cranberry JELLY, can	23c
Baker's CHOCOLATE, one cake	21c
Baker's COCOA, can	17c
Confectioners' SUGAR, 2 pkgs	19c
Mohican Dinner Blend COFFEE, 2 lbs	65c

— HOT FROM OUR OVENS DAILY —

MOHICAN BREAD

We say "HOME MADE" because it is just like the good bread you would make in your own home—the same care you would use, we employ. Therefore we turn out a splendid loaf—full 16 ounces after baking **7c**

The Mohican Market - Norwich

Fancy Dark FRUIT CAKE, lb	25c
Chocolate Whipped Cream ECLAIRS, each	5c
Extra Fine MINCE OR PUMPKIN PIES, each	25c — 50c
Assorted COOKIES, dozen	15c

Plenty of BREAD for Turkey Dressing

1760 1927

Norwich Bulletin and Courier

Entered at the Postoffice at Norwich, Conn., as second class matter

Telephone Calls:
Bulletin Business Office 480
Bulletin Editorial Rooms 35-2
Bulletin Job Room 35-3
Willimantic Office, 864 Main St. Telephone 1131-2.

137 YEARS OLD

Printed every day in the year except Sunday.

Subscription price 12c a week. 50c a month. $6.00 a year

Members of The Associated Press

The Associated Press is exclusively entitled to the use for republication of all news despatches credited to it or not otherwise credited to this paper and also the local news published therein.

All rights of republication of special despatches herein are also reserved.

Norwich, Tuesday, Nov. 22, 1927

Daily Average Circulation
WEEK ENDING NOV. 19, 1927:
13,464

DON'T NEGLECT THE RED CROSS

Is Norwich doing all it should for the Red Cross? The responsibility for maintaining that organization doesn't rest upon the people of Norwich, but they should be eager to do their share in maintaining it.

As concrete examples nothing more convincing needs to be furnished of the service rendered by the Red Cross than the part it is playing in aiding the flood victims in Vermont and those who were driven from home by the flood in the Mississippi valley. Right now the Red Cross is caring for about 40,000 persons as the result of the recent disasters. That means much to those who are getting the benefit of that assistance, and it should mean correspondingly as much to those who know of the conditions surrounding those disasters and the great need prevailing for immediate and sustaining relief.

It isn't upon the Red Cross memberships that dependence is being placed for the help that is now being extended in Vermont. That help will be provided whether you enroll or not, but this near at home instance of the magnificent service that the organization is rendering should be inspiration enough to put your dollars to work through such an agency for the purpose of aiding the present situation or any other that may develop unexpectedly in the future. It is of vital importance that there should be some such agency ready to respond when the emergency calls come in. That is what the Red Cross does.

Norwich has been kindly disposed toward this great organization in the past and the reasons for increasing that disposition are manifold. It is to be remembered that such funds as are gathered from memberships do not all go for work elsewhere, for a certain proportion is devoted to local cases at the discretion of the local organization. But the worthiness of the cause for which the Red Cross gives its time, attention and funds is so commendable that everyone should be anxious to have their dollars put to work through it. Norwich should do its part and get in its enrollment fees by Thursday of this week. Don't neglect it.

THE SHORT HAUL LINES

Just over the Rhode Island line there is a short piece of railroad running from Wood River Junction to Hope Valley, a distance of about six miles. This has been operated for years in order to provide transportation for the people of that village and neighboring communities and for the industries located in that region. Like other short lines it has felt the pinch of changed conditions until it has gotten to the point where the owners are ready to abandon it. When it means a loss of several thousand dollars a year it is apparent that there is nothing very encouraging to those backing it.

The road has been leasing its equipment from the New Haven road with which it connects at Wood River Junction, and it is probably a natural thing that the New Haven should be called to take it over. But what does the New Haven want of a branch line that is going into the hole every year? That is the question the railroad is certain to ask in these days when so much of the short hauling is being done by trucks and so many such lines actually being abandoned.

But there are manufacturers and others who are dependent upon railroad transportation for their fuel, for raw material, for the moving of finished goods while various other demands are made upon such transportation service as the short line has been providing. The question that faces the people of Hope Valley is whether they are going to see the passing of the steam road and place their entire dependence upon motor vehicles, or whether they are going to be able to give such assurance to the railroad as to bring about a retention of steam road service.

It is going to be an unfortunate thing for the villages situated off the main line of a railroad if they have taken away from them the transportation service they have been accustomed to. On the other hand it cannot be expected that transportation lines will maintain a service, or take on new ones, when the patronage does not meet the expense involved. It is one of those problems which many localities have been and still are wrestling with.

STARTING MORE FORTUNES

In view of the demands for more forestation throughout the country in order to meet the demands for lumber attention is halted by the steps which are being taken in that direction by the various states. There are plenty of opportunities in the east where some of them are being developed, but even in the midwestern states we find a response to the appeal and a recognition of the merits of such utilization of land.

Out in Nebraska a fine beginning was made some time ago. That state has long been interested, but it does not feel satisfied in resting upon past laurels. It recognizes the force of good example even though that good example was set by itself. Thus when it is disclosed that Nebraska has planted a total of more than 2,700,000 forest trees this year and the federal government has planted 1,500,000 in the Nebraska national forest it means that substantial provisions are being made each year for the future.

And why shouldn't that very thing be done! The owners of woodlands know what a handsome melon they are able to cut every time they can dispose of part of their crop of trees. They know that those crops stand as an asset to be tapped whenever they say the word. They are growing more valuable every year and when the time comes to cash them in they will return a tidy sum. And right then, through the application of the same methods of reforestation should be started for a repetition of results in another generation. Forest crops do not mature every year, unless portions of them are set out regularly after the woodchopper goes along, but they steadily improve with the passing years and net a good profit to the owner when the right time comes. And the best part of it is that they require only the minimum of attention. Once they are started right they grow while the owner is busily engaged with his yearly crops, but the bankroll which they represent is growing bigger and bigger each year.

GETTING OUT THE VOTE

For the same reason that many of the special days and special movements ought to be kept in mind every day in the year, the effort which is occasionally put forth to get out the vote should not be restricted to once every two or four years. The desirability of getting out the vote and getting an expression on election day from as many electors as can get to the polls is apparent.

The voter must realize that unless he gets sufficiently interested in an election campaign to vote and vote intelligently he might as well be without the right of suffrage. When we stop to realize that there were 30,000,000 who stayed away from the polls for various reasons at the time of the last presidential election, and that on the subsequent congressional election the number was increased to 40,000,000 there is sufficient reason for bringing increased attention to bear upon the need of overcoming such seeming disinterestedness.

If this is due to a don't-care attitude it is time to change it. If it is due to the feeling that one vote makes no difference it is time to create a new view on the effects of such apathy. If it is due to a failure to properly understand politics it is time for the necessary educational effort to be set in motion.

It is a matter of about a year before the next presidential election will be held but if the getting out of the voters is going to be as hard at that time as it has been at other elections the start has been made none too soon, and while the movement is underway it should not slight any of the lesser elections which happen to come along in the meanwhile.

BRITISH CRUISERS

When the declaration was made in the British house of commons that two of the three cruisers which had been planned for the present year would not be built it aroused an interest far outside of London.

It was possible, of course, for England to go ahead and blow itself to as large a navy as it desired within the provisions of the Washington agreement, but because it had a right to do so does not mean that it would be good policy. This is particularly true in view of the efforts which have so recently been made to bring about a restriction of auxiliary warships. To Great Britain has been charged the responsibility for the failure at Geneva. It is therefore up to that country to endeavor to regain lost ground. This it would seem it was doing in setting forth the fact that it is voluntarily giving up the construction of two cruisers.

There may be those who will view this as a bluff but if the cruisers are not built there will be the opportunity to point to what Great Britain has refrained from doing. If it has experienced a change of heart, or if the government is feeling the pressure from those who are in sympathy with the efforts undertaken at Geneva, this decision not to carry out plans is timely and responsive.

If this is evidence that Great Britain is ready and willing to resume negotiations for the further limitation of naval armament it is of a character to have its good effect. Time will perhaps reveal a better understanding of the real object but at the present time it bears all the earmarks of a different attitude concerning naval competition.

EDITORIAL NOTES

Which barrel gang is promising the best illumination Thanksgiving night?

The man on the corner says: Even the small boy realizes that it won't be long now.

A former New York ice peddler is now rated six times a millionaire. How'd you like to be the iceman?

Even if the former kaiser's sister did wed against his wish, it is not the first time he has failed to have his way in recent years.

Something to worry about. The Hyades cluster of stars is moving away from the earth and in 65,000,000 years will be visible only with a telescope.

With $18,000,000 collected in tolls at the Panama canal in the last fiscal year it is evident that somebody appreciates that waterway.

Perhaps you have forgotten what General Wood did for Cuba in establishing its government. Well, Cuba hasn't and it shows it by voting a pension to General Wood's widow. Pretty thankful, eh?

EDWARD THE THIRD

"Where did you get that?" inquired Burton. "Are you turning the house into a day nursery, Meg?"

"One little baby-waby doesn't make a day nursery, Ed," replied Mrs. Burton, giving the small person in her lap a rapturous squeeze. "Just look at his brown curls. Aren't they darling, with that gold light in them? I've always adored golden brown hair."

"Oh, it's a he, is it?" remarked Burton with a slight show of interest. "Well, who is he? What's his name?"

"Edward," answered Mrs. Burton demurely.

"Edward? Not so bad. I've managed with it fairly well. What's his other name?"

"So far he hasn't one," said Mrs. Burton. She did not think it necessary to admit that the appellation "Edward" was a recent acquisition, bestowed with sudden inspiration in answer to Burton's question a moment before.

"I hope that he will soon have a last name, Ed. It would be a terrible thing for a little baby-waby to grow up without one, wouldn't it?"

"Of course every little beggar ought to be outfitted with a complete set of names," agreed Burton. "What's the grand idea, Meg? Where did you pick up that kinky-top, and what are you going to do with him?"

"Well, you see, I went over to the Sheltering Arms home this afternoon with some layettes that our club had made for the babies there, and I happened to see this little fellow, and he was such a darling with that wonderful hair, and those big brown eyes that he reminded me of you, that I just asked if he couldn't come to stay with us awhile, and maybe—maybe——"

"We'd give him the name of Burton. I get you, but you know, Meg, I've never been keen on this adopting business."

"I know you haven't, Ed, but this is such a fine youngster that I thought you wouldn't mind having him sort of visit us for a week or two. I'd just like to make him some pretty clothes and we could play he was ours, and we don't have to keep him. Your father has always wished for another Edwards!"

"Oh, well, you'll never be satisfied till you try it, Meg. You may as well experiment with this morsel of humanity, and get the idea out of your system. Gosh! I hope he's a good sleeper," added Burton dubiously.

The first night found Edward slept, as Meg said fatuously, like an angel from heaven. The next night Ed found it difficult to restrain himself from comparing the child to something much less seraphic.

"Gosh, Meg," he said at breakfast, "it seemed to me that the more that terrible infant howled and yowled, between midnight and dawn, the more you mush over him."

"The poor little lamb probably had colic, Ed. I was so sorry for him that I didn't know what to do."

"And I was so sorry for myself that I didn't know what to do. One more session like we have just survived, and farewell to Master Edward! Good men are scarce, Meg, and I can't live minus sleep."

Mrs. Burton kissed the brown curls of the baby who was cooing in a clothes basket by her side.

"He's so sweet, he'll surely be good tonight, Ed," she said hopefully, and the infant did not believe her. He slept as peacefully as any parents, adopted or otherwise, could wish. But the next night from dewy eve till rosy morn. And for two weeks his conduct alternated in this way until, the morning after a particularly harassing night of wailing, Burton declared that Mrs. Burton would have to choose between him and the erratic Edward.

"Well, this is more like it," remarked Burton that evening, when he found the baby gone. "We can enjoy a little quiet tonight."

"But this is his good night," sighed Mrs. Burton.

"How about tomorrow night?" grumbled Burton.

"Please don't let's talk about him. I took him back to the Sheltering Arms, and that's the end of it," said Mrs. Burton.

But it was not the end of it. Ten days later Burton came in late one afternoon carrying a bundle.

"What's that, Ed?" asked Mrs. Burton tremulously.

"That's our son, Meg, Edward the Third, otherwise known as baby-waby," grinned Burton. "It's been so dinged lonesome round here that I thought it was about time he was coming home. Yes, I know, I counted up, this is his yelling night, but I don't care a darn. Do you?"—Chicago News.

YOUR HEALTH

HOW FOOD IS DIGESTED

By L. Winfield Kohn, M. D., New York Member Gorgas Memorial.

Most of the foods in their natural form are not acceptable to the body, owing to the fact that they cannot be absorbed. Only few substances are taken up directly by the assimilative organs. They are oxygen, the greater portion of which comes from the air, water, sugar, particularly that form known as grape sugar, and several inorganic salts. The other foods must be broken up into simpler forms before they can be used by the body.

The process which is concerned with the change of food into these simpler parts is spoken of as digestion. The starchy foods are broken up into simpler starches and sugars, the flesh foods, or proteins, are split into very simple elements called amino-acids, while the fats are changed into fatty acids and glycerin. As a result, these final modifications of the food are readily absorbed and utilized by the body. Some of these foods replace tissue waste, develop growth, and supply energy and body fuel.

Cooking makes digestion easier. It is in reality a process that corresponds to an early stage of digestion. It saves the salivary glands, the stomach, and the intestinal tract a great deal of labor. In fact, without it as a preliminary treatment, many foods would not be taken up by the body. As a result of cooking, chemical changes occur which may reduce the food constituents into simpler chemical substances which are very readily attacked by the digestive juices.

Through an improvement in the taste and aroma of the foods, cooking stimulates the appetite. This improvement of the appetite results in salivary, stomach, and intestinal activity. The saliva first acts upon the starches and other carbohydrate foods. After the food has reached the stomach, the juices there, consisting of weak hydrochloric acid and the ferments pepsin and rennin, continue to act upon the food. The foods particularly affected in the stomach proper are the meats and the protein elements of milk and other substances. Later the intestinal juices and secretions form the pancreas and liver complete the act of digestion. These juices also contain ferments which give a final touch to the digestion of the different types of food.

When these organs function properly, the secretions are given forth in sufficient quantity and quality. The food passes along in normal time and is taken up by the body in proper fashion.

The process of digestion is to a great extent influenced by the mind and many other factors such as cooking, the type of food eaten, and other conditions peculiar to the environment and the individual. It is not a simple mechanical function, and for that reason is not easily rectified when a disturbance in its activity arises. Diseases of the stomach and bowels, when they occur, should be given immediate consideration in the hope that a restoration to normal may be readily accomplished.

Today's Anniversaries

1772—Committee of correspondence organized at Boston.

1828—Maria Morgan, who achieved prominence as a live-stock reporter on New York newspapers, born in Ireland. Died at Jersey City, N. J., May 31, 1892.

1872—Jay Gould arrested in a suit by the Erie Railroad to recover $90,000.

1894—Fifteen lives lost by earthquake in Mexico City.

1896—G. W. G. Ferris, designer of the famous Ferris Wheel, died in Pittsburgh.

1899—Organization of the first company in America to engage in the transmission of messages by wireless.

1910—Francisco I. Madero proclaimed himself President of the Provisional government of Mexico.

1919—The main building of Laval University at Montreal was destroyed by fire.

1926—Supreme Court of United States upheld municipal zoning of business and residence property.

Today's Birthdays

Representative John N. Garner, of Texas, who may be chosen Democratic leader in the Seventieth Congress, born in Red River county, Texas, 58 years ago.

Rt. Hon. L. C. M. S. Amery, Secretary of State for the Colonies in the British Cabinet, born 54 years ago today.

Heber J. Grant, the official head of the Mormon Church, born in Salt Lake City, 71 years ago today.

Cyrus E. Dallin, one of America's foremost sculptors, born at Springville, Utah, 66 years ago today.

Johnny Dundee, former champion featherweight pugilist, born in Italy, 34 years ago today.

What Do You Know About Eastern Connecticut?

Questions

1—What multi-millionaire had his home in Thompson?

2—What was the name of his estate?

3—How did he make his money?

4—When did he die?

5—Who is the state's attorney for New London county?

6—What family names appear in the list of original proprietors of Norwich that do not now appear in the city directory?

7—When was gold, silver and oxidized lace fashionable?

8—What community in Windham county was formerly called Chestnut hill?

Answers will be found on Classified page.

IN THE PUBLIC EYE

William J. Burns, who has come under concentrated fire in the Teapot Dome oil jury tampering case, is a former chief of the U. S. Secret Service and has long been recognized as one of the ablest detectives in America. His first notable work was in 1885, when he assisted in unearthing tally sheet forgeries in Columbus and Cincinnati. More than 20 years of his early career were spent in the government secret service. In 1908 he gathered the evidence which resulted in the conviction of many men of prominence in the Northwestern land cases. He also ran down the Los Angeles Times dynamiters. The conviction of the Philadelphia-Lancaster counterfeiters in 1899 was the result of evidence gathered by him. One of Mr. Burns's last big pieces of work for the government was the apprehension of Dimmick, who robbed the San Francisco mint of $30,000.

CHILD TRAINING

DIPLOMACY.

Mrs. Nestor Noel.

I have always noticed that a request has a better effect on a child than a command. In some cases a little diplomacy will prove even better than a direct request.

Let us suppose it is just time for your little girl to have her drink of milk. For some reason or other, you are pretty sure she will make a face when you say: "It is time for your milk now." She will probably pout and cry and give you a bad quarter of an hour. Be a little diplomatic with your small daughter. Looking at the clock with a smile, say: "Pussy and Mother and Baby will never grow strong if we forget their milk. Shall we give Pussy hers first today?" This makes a little distraction. Puss laps up her milk hurriedly as if to say how good it is, you drink yours, and small daughter immediately follows suit.

Another time you might try adding some little dainty to the milk and say: "I wonder what will be in our saucers today." Then the odd-shaped cracker is eaten with the milk, and all is well.

Bedtime is another trial to some mothers. The more tired a child is the less she wants to go to bed. "Your big dolly has gone to sleep in your bed!" we might say, having first put the doll there. "Now, what are we to do about it?" Dolly is then put in her bed and, as a natural sequence, the child goes to her bed.

If we were to consider the matter from an unprejudiced point of view, we should see that we often ask our children to do things we should not like doing ourselves. Should we like to put down a book at the most exciting point in the story and go to bed? It is easy for a child to stop in the middle of a game? You can avoid this by saying at the beginning: "You may play if you can finish in half an hour." Children generally know how long a game will take. When a game is very near its finish, I would not push all the things they are playing with ruthlessly to one side in order to be punctual to the minute. Why not give the children due warning when only five or ten minutes are left, and even allow a few more minutes if the game requires it?

After all, what we want is happy, healthy children, and reasonableness on the part of the parent will do much to insure this joy. It is impossible to make a rule that will apply to all children but the individuality of the child and parental love and watchfulness should teach us the right method with each of our own.

IN DAY'S NEWS

THE ALEUTIANS

"The report of an epidemic in the village of Unalaska and the dispatch of a government cutter to carry aid to the islanders serves to bring about one of the infrequent appearances of the Aleutian Islands in the world's news," notes a bulletin from the Washington, D. C., headquarters of the National geographic society.

"So little is heard of this far flung chain of Uncle Sam's that misconceptions are rife about it," continues the bulletin. "Unalaska is frequently referred to as 'a village on the coast of Alaska.' In fact it lies on an island which is separated from the westernmost tip of the Alaskan mainland by more than 150 miles, and which lies 500 miles farther west than Honolulu.

"Unalaska is among the largest of the Aleutian Islands. On it is situated Dutch Harbor, port of call for vessels plying between Seattle and Nome. This harbor has deep water at its wharves and a protected anchorage that could accomodate the largest battle fleet. The shortest sea route between Seattle and Yokohama (the great circle route) lies practically through Dutch Harbor, and it may some time become an impirtant coaling and provisioning point. Because of the dangers from fogs and rocks, however, ships now swing wel south of the Aleutians. Only a few natives and whites live at Dutch Harbor. Nearby is the village of Unalaska, a native community.

"The Aleutians were born of volcanic action, and the activity is not yet spent. Bogoslof island, some 50 miles from Dutch Harbor, is continually changing its form, rearing one smoking promontory after another above the waves, and withdrawing others. It is in truth a submerged active volcano.

"On the whole, the Aleutian chain is one of the longest and straightest single lines of volcanoes in the world. Within the last few months observers have extended the eastern end of the chain nearly 100 miles by determining the volcanic character of Spurr, a cone near the head of Cook Inlet, Alaska. From this point the chain swings in a great flat crescent 1400 miles to the southwest, embracing in this tremendous sweep some 50 known volcanoes, active and dormant, cones whose symmetry rivals that of Fujiyama, and the jagged stumps of mountains that have been blown to bits by recent volcanic explosions. Vulcanologists consider it one of the best known fields for the study of the problems of vulcanism.

"Near the eastern end of the chain, in the Alaskan peninsula, is the Katmai national monument and the Valley of Ten Thousand Smokes, a vast region of steaming vents, boiling pools, and smoking hills, which came into existence suddenly with the explosion of Mt. Katmai in June, 1912. In 1916 and subsequent years expeditions of the National Geographic society explored this remarkable region, and brought the first knowledge of its wonders to the United States."

LETTERS TO THE EDITOR

A Protest.

Mr. Editor: It is a matter of grave concern to the members of the Business and Professional Woman's club of this city, and as such was taken up and discussed at tonight's meeting, why the intrepid and honorable members of our local chamber of commerce should have printed The Ten Commandments for Wives in their last bulletin, and omitted the Ten Commandments for Husbands. Was this wilfully done? What was the motive?

As members and defenders of the superior sex we voice a loud protest. Can nothing be done to rectify this omission?

THE BUSINESS AND PROFESSIONAL WOMAN'S CLUB.

Norwich, Nov. 21, 1927.

Cuticura Talcum
Is Soothing
For Baby's Skin
Soap, Ointment, Talcum and everywhere.

WHEN YOU WANT to put your business before the public there is no medium better than through the advertising columns of The Bulletin.

Infant Care

No mother in this enlightened age would give her baby something she did not know was perfectly harmless and reliable, especially when a few drops of plain Castoria will right a baby's stomach and end almost any little ill throughout the system. Fretfulness and fever, too; it seems no time until everything is serene.

That's the beauty of Castoria; its gentle influence seems just what is needed. It does all that castor oil might accomplish, and without shock to the system. Without the evil taste. Castoria is delicious! Your own tongue will tell you why "Children Cry for It." Being purely vegetable, you can give it as often as there's the least sign of colic; constipation; diarrhea. Or whenever there's need to aid sound, natural sleep.

Only one word of warning: the above is true of genuine Castoria. Fletcher's is the original. Other preparations may or may not be as pure, as free from a single doubtful drug.

Physicians tell parents to get Fletcher's Castoria, and no child of this writer's is going to test any other kind. I'll save a dime some other way.

*SPECIAL NOTE: With every bottle of genuine Fletcher's Castoria is wrapped a book on "Care and Feeding of Babies" worth its weight in gold to every mother or prospective mother.

Children Cry for
Fletcher's
CASTORIA

How difficult it is to find a Christmas gift that is exactly fitted to the need. There's that friend far away—a card won't carry half the love it should. The folks back home may have everything they want—what can you give them? It taxes any imagination to select in every case the gift which carries just the proper shade of feeling.

That's why your photograph is such an ideal Christmas gift. To the friend it carries an intimate personal greeting. For the loved ones near and far, it has a wealth of sentiment because it's a gift that only you can give.

Our portraits are made to suit your tastes. You will like them yourself and be proud to give them to others. A few moments spent in our studio will solve at least twelve of the problems on your gift list.

Yours very truly,

DESMARAIS, The Photographer
325 Main Street Norwich, Conn.

CEDAR CHESTS

Join the Gilbert Cedar Chest Club

Select that chest now, make a small first payment, balance weekly. Our stock is complete, the prices are low, beginning at $15.00. A cedar chest is THE GIFT FOR HER.

Home Furnishers
Gilbert Furniture Company

Last Chance in
$1500.00 Name Contest

Contest for a new name for our perfected Ice Cream closes November 30th

THINK of this. It will make it easier. Eastern Dairies, Inc. was formed in order to produce a perfected, taste-thrilling Ice Cream, more wholesome, more delicious, far better than any of the dairies could possibly make alone. Advantages gained by this union have helped us make great strides toward our ideal. New flavors and new blends of various flavors are constantly being discovered and perfected.

We control our own supply of pure, rich cream, which is scientifically handled from the pasture to your table. A Research Department with laboratory facilities, in charge of a famous Dairy expert, tests for quality all of our cream, fruits, nuts, and syrup.

That is why we are willing to pay $1500. in prizes for a new name worthy of our product. Get your thinking cap on. This is your last chance.

PRIZES

1st	$1,000.00
2nd	250.00
3rd	100.00
4th	75.00
5th	50.00
6th	25.00
Slogan	100.00
	$1,600.00

How to Enter Contest

Read and follow conditions of contest carefully. Then use coupon below or obtain printed coupon, free, from any Eastern Dairies dealer, giving additional suggestions which will help you. Try for the grand $1000. prize.

SUMMARY OF CONTEST CONDITIONS

1. Everybody in Eastern Dairies territory is eligible except employees. By entering, each contestant automatically agrees to allow Eastern Dairies, Inc. to use any brand name submitted.
2. Slogan answers are not required from contestants in the Name Contest, yet where identical names are submitted by two or more contestants, the judges' award will go to that one of such contestants submitting the best slogan.
3. Three judges will be selected and their decisions will be final.
4. A letter will be given the same consideration as a ballot.
5. Contest closes at midnight, Nov. 30th, 1927. Contestants may submit as many answers as they choose at any time up to the closing hour.

Specials for Thanksgiving
BOUNTIFUL BRICK ICE CREAM
Two flavored border of coffee and frozen pudding with French Vanilla center.
THANKSGIVING "CAKE"
Three layers. Top layer French Vanilla (centered); center layer, Frozen Pudding (plum pudding mixture); bottom layer, Banana Nut Salad (a fruit and nut mixture), decorated on top and sides with whipped cream.
ICE CREAM SUNDAI
"Football Treat"
ICE CREAM SODA
"Title Bout"

Listen in on the Following Radio Programs
WEAN Providence, Tuesday, Nov. 22—8 to 8:30 P. M.
WTAG Worcester, Wednesday, Nov. 23—8:30 to 9 P. M.
WBZ Springfield, Thursday, Nov. 24—7:30 to 8:00 P. M.
WTIC Hartford, Friday, Nov. 25—10 to 10:30 P. M.

EASTERN ICE CREAM DAIRIES

EASTERN DAIRIES, INC.

Coon's Ice Cream — New Haven Dairy Ice Cream
Dolbey's Ice Cream — Semon's Ice Cream
Howe's Ice Cream — Tait Bros.' Ice Cream
Made-Rite Ice Cream — What Cheer N'Ice Cream

COUPON

Name Contest Editors
EASTERN DAIRIES, Inc.
134 Cass St., Springfield, Mass., P. O. Box 1497

Dear Sirs: I submit herewith for the consideration of the judges the name which I have printed in the space below.

My signature _____
Street _____ No. _____
City _____ State _____
My suggestion for the name is _____
My suggestion for the slogan for which a separate prize of $100. is offered is _____

Colds

When the air passages of the Throat and Nose are inflamed from a Cold, the inflammation will remain until the Cold is gone. To work off the Cold and to fortify the system against Grip and Influenza,

Take Laxative Bromo Quinine tablets

It is easy to get rid of a Cold if you don't neglect it too long. Get a box of BROMO QUININE. 30c.

The box bears this signature E. W. Grove

Proven Merit since 1889

Announcement.

HAVING BOUGHT THE PALACE BARBER SHOP, IN SELLAS BUILDING, I WILL BE PLEASED TO WELCOME ANY OF MY OLD PATRONS AND AS MANY NEW ONES AS WISH TO PATRONIZE ME. THE BUSINESS WILL BE CONDUCTED STRICTLY ON MODERN LINES, WITH BOOTHS FOR LADIES. WE ALSO SPECIALIZE IN CHILDREN'S HAIR-CUTTING.

HENRY H. TRUSHONSKY.

FORMER NEW LONDON GIRL WEAVES HER OWN CLOTHES

A Chicago dispatch reads: Married 20 years and never spent a drachma for clothes is the record of Mrs. Angelo Sikallanos, American wife of a Greek poet. Instead of buying clothes she weaves the cloth and makes them.

Mrs. Sikallanos and her husband are leading a movement in Greece to bring the peasant classes into a realization of their heritage from the old Greece of Homer, Pericles and Aeschylus.

"They have fallen far behind," she said in a lecture at the University of Chicago, "in their knowledge and practice of the culture that made Greece the center of the ancient world of philosophy, literature and science."

In an effort to stir up interest of the Greek peasants in handicraft Mrs. Sikallanos weaves her own garments.

The woman referred to is Mrs. Eva Palmer Sikellanos, daughter of the late Courtland Palmer of New London and granddaughter of Dr. Robert Abbe of New York. She with her husband, the Greek poet, Angelo Sikellanos, revived last May the Prometheus Bound of Aeschylus among the ruins of ancient Delphi. She is to be the guest of Connecticut college, New London, Nov. 26-28.

THE LITTLE WESTON BABY WON HEARTS AT HOSPITAL

At Backus hospital, Norwich, nurses and patients are still talking of the charms of the little daughter of George Weston, the celebrated writer, since that young lady accompanied her mother to the family home, Morningside Farm, Packer, Nov. 15. The new baby has been named Zoii.

At this date last year Mr. and Mrs. Weston were preparing for a trip around the world, sailing from New York the middle of January. This season the family will have an important reason for remaining at home in Packer.

PETTIS WINS SERIES IN WEST SIDE PINOCHLE

The West Side Pinochle club closed its first series of the season Monday evening, first prize going to Pettis, whose total was 49,280. Second prize went to A. Jordan, total 49,055 and third prize to Ellsworth, score, 47,905. The club met Monday night this week as their regular meeting night falls on Thanksgiving eve. The scores Monday night:

Pettis 7,350, A. Jordan 5,810, Lewis 6,850, Underwood 6,505, Boynton 6,460, Schuler 6,405, Ellsworth 6,385, C. Peckham 5,355, Bailey 5,260, E. Peckham 5,730, Parker 5,500, J. Jordan 5,470.

The final standing: Pettis 49,280, A. Jordan 49,055, Ellsworth 47,905, J. Jordan 47,590, Lewis 47,020, Underwood 46,775, E. Peckham 46,545, Boynton 46,445, Schuler 46,095, Bailey 44,795, Parker 43,940, C. Peckham 42,700.

More Praise For Governor's Message.

Very Rev. Msgr. William H. Flynn, chancellor of the Hartford Roman Catholic diocese, Sunday morning in St. Patrick's church, Hartford, of which he is pastor, read Governor Trumbull's Thanksgiving Proclamation following the gospel and praised it as a masterpiece of diction and one of the finest proclamations coming from a public official he had ever read.

MARRIED

RAVENELLE-SHARKEY—In Jewett City, Nov. 21, 1927, by Rev. John J. McCabe, Louis Ravenelle of Mystic and Miss Edna Sharkey of Jewett City.

NEWSTEAD-GIOVANI—In Norwich, Nov. 21, 1927, by John H. Barnes, J. P., Joseph Newstead of New London and Miss Josephine Giovani of Washington street.

Notice

I WILL NOT BE RESPONSIBLE FOR ANY BILLS CONTRACTED BY ANY ONE EXCEPT MYSELF.

JOHN ROTHER.

Nov. 21, 1927.

THE WAUREGAN HOTEL

Offers for Thanksgiving Dinner
This Very Attractive Menu

Hearts of Celery Salted Almonds
Queen Olives
Blue Point Oysters on Half Shell or Grapefruit Cocktail
Mock Turtle a la Anglaise or Potage Alexandrina or Consomme Chatelaine
Queen Fritters, Sauce Victoria
Aguilette of English Sole, Sauce Tartar
Pomme Brabout
Roast Prime Ribs of Beef au jus
Little Pig Roast with Currant Jelly
Roast Vermont Turkey, Chestnut Dressing, Cranberry Sauce
Mashed or Candied Sweet Potatoes
Brussels Sprouts Mashed Turnips
Fancy Hubbard Squash a la Cream
Wauregan Salad
Apple Pie Mince Pie Squash Pie
English Plum Pudding
Hard or Lemon Sauce
Tea Coffee Milk

Please reserve tables early to insure the best of service.
Family Parties a Specialty.

$2.00 per plate

1790 1927

Norwich, Tuesday, Nov. 22, 1927

VARIOUS MATTERS

Light vehicle lamps at 4.54 this evening.

Monday night there were 68 patients at Backus hospital.

Orders are coming in to merchants for Thanksgiving flowers and special candies.

Mornings when the mercury is under the freezing notch set local icemen thinking of harvest prospects.

The coming Sunday is to be observed by Trinity Methodist church as Vermont Flood Sufferers' day.

Miss Annie Payne of Niantic recently arrived at Southern Pines, N. C., where she will remain for the winter.

Of the fixed stars, Vega has just passed the meridian at sunset, in November, setting in the northwest at midnight.

Cattle and sheep are still comfortable when turned out in pastures and fields through the sunny portions of the day.

Loyalty class of the First Baptist church plans a meeting this (Tuesday) evening with Mrs. Arthur Rogers, of Peck street.

Ernest L. Bromley, John W. Lord, Jesse H. Wade and John V. Sylvia, have completed the husking at Lord's Hill farm.

Local stores are finding that already holiday hosiery, gloves and handkerchiefs are beginning to be called for by shoppers.

With burning of oil and burning of coal, dealers in firewood still have no fault to find, as regards the steady demand for their stock.

Students from seminaries, prep schools and colleges will begin to arrive home today (Tuesday) and Wednesday, for the holiday.

This (Tuesday) evening the Four-Fold comrades of the Central Baptist church are to meet in the girls' club room, working on yarn flowers.

Train passengers through Midway find renewed activity, suggestive of the years when this was such a busy point on the New Haven railroad system.

After a recent stiff initiation, Sarah Brickman, Ruth Sakowitz and Miriam Saferowitz have been admitted to Zeta Phi sorority, at Norwich Free Academy.

With shrubs and vines bare, householders who have sturdy and decorative evergreens about their homes have the advantage of their neighbors, these autumn days.

Boys and girls of the Junior Hometime group of the United Congregational church met at the Community house Monday, after school, for a party and early supper.

Collectors for the fund for the world-wide propagation of the faith through the Catholic Mission Aid society will begin their work in St. Patrick's parish this week.

Mrs. Stella Barber is substituting as assistant postmistress at Hope Valley for Miss H. Hazel Crandall, who is confined to her home suffering from a severe and stubborn cold.

People who have been in the flooded districts north from here tell of the great number of muskrats found in the meadows searching for food. One man got over 100 in a single day.

Flat Rock residents were in court at Central Village the other day for not sending their children to school regularly. State Agent A. W. Buchanan, of Mansfield, brought the case to court.

Treat's Special Ice Cream for Thanksgiving will be a brick of French vanilla and chocolate, with a center of cherry bisque. $1 a quart. Phone 1619-2. Please order before Wednesday P. M. —adv.

Mrs. J. F. Rosa of Salt Lake City, Utah, is visiting her niece, Mr. Charles Locke, in Chaplin, and her sister, Mrs. Charles Howe of North Windham, planning to remain in the east through the winter.

Three large and attractive bungalows are under contract to be completed before next spring on land south of the Sullivan Granite company's railroad crossing on the Westerly-Bradford state highway.

In the current White Ribbon Banner, published in Norwich, Annie P. Service reports for Tolland county her plan to increase the work in medal contests and S. T. I. essay contests this year, in all the county unions.

There is a most fascinating array of toys in the holiday display from which buyers here may choose. Many novelties have been put on the market this year and there appears to be no special advance in prices.

Coat flowers offered include clusters of six small flowers in autumn shades that set off collarless sport suits. These bouquets are made of different colored flowers, but may also be had in solid blues, reds, tans, grays and browns.

Cake & candy sale 2:30 P. M. today at Alexander's Shore Store, by Pi-Kappa-Society.—adv.

This week members of Park Congregational church have charge of the visitation of the W. W. Backus hospital, the visiting dates being Nov. 19-27. Special donations of old linen are being made, in charge of Mrs. Charles A. Saxton.

Result of freshmen elections at Connecticut college: President, Elizabeth Schaibley; vice president, Caroline Bradley; secretary, Alta Colburn; treasurer, Louise Wagner; song leader, Dorothy Johnson; cheer leader, Wilhelmina Brown.

John E. Kingsbury of Rockville, is owner of a purebred Jersey cow, Autumn View Daisy Bella 4th, which recently completed an official production test. She yielded 694.01 pounds of butterfat and 13,884 pounds of milk in a 365 day test.

Rabbi Abraham S. Anspacher, formerly head of Congregation Beth Israel, of Hartford, who died early Sunday afternoon at the Jewish hospital, Cincinnati, Ohio, after a short illness, was in Norwich several years ago to conduct memorial services for Mrs. Abraham Plaut.

Workmen's Compensation.

The following workmen's compensation agreement has been approved by Commissioner Albert J. Bailey:

William George Barcley or Barclay Tile and Marble Co., New London, employer, and Owen F. Coffey, New London, employe, blood poison in hand, Sept. 27, at rate of $21.

Theft From Rooming House.

A black suit, gray hat and an open faced Waltham watch were stolen from a room at the rooming house at No. 84 Franklin street some time after 5 o'clock Monday morning. A report of the theft was made to the police.

Initiated New Member

The Norwich Wheel club met Monday evening, initiating Paul Chivers as a new member at the home of A. E. Wilbur on Hamlin street.

PERSONALS

Freeman Rogers of Noank spent Sunday with relatives at Spring Hill.

Mr. and Mrs. Philip Peterson of Westerly spent the week end with friends in Plainfield.

Leroy Hodgson of Willimantic is the guest of his grandparents, Mr. and Mrs. Howard Durfee, of Noank.

Mr. and Mrs. William Shelley who are employed at Hallville, spend the week ends at their home in Central Village.

Mrs. Ida Perkins Malone will motor from New Haven to spend Thanksgiving with her mother, Mrs. Lydia F. Perkins, of 115 McKinley avenue.

William T. Mahoney and son Thomas of 53 Convent avenue will be among those from Norwich who will attend the Army-Navy football game in New York next Saturday.

URGES WARFARE IN STATE UPON DESTRUCTIVE GOSHAWKS

In a circular letter to game wardens and others interested in wild life conservation, Superintendent John W. Titcomb of the state board of fisheries and game, calls attention to the ravages made by goshawks and the reward which the state gives for killing these birds.

The letter follows:

The unprecedented influx of goshawks to this state in the winter of 1926 and 1927 and their predilection for game birds—particularly the ruffed grouse, resulted in the raising of a fund for paying a bounty of $3 on these birds, if the specimens killed were promptly mailed to the office of the state board of fisheries and game in Hartford and the amount of postage expended in mailing the specimens was added to the bounty fee.

It has become apparent that the birds have been breeding in this state during the past summer and are now preying upon the depleted stock of ruffed grouse (locally called partridge). For this reason, a fund has been placed at the disposal of the commission which makes it possible to renew the offer of a bounty of $3 on every goshawk killed in Connecticut before April 1st, 1928.

The specimen should be heavily sprinkled with table salt rubbed into the feathers, then strongly wrapped in paper or enclosed in a pasteboard box. Within the package should be an identification slip of paper written in pencil with the name and address of the person killing the bird, stating where killed and any other particulars, such as the kind of prey—if any—it was pursuing when shot. If more convenient to deliver the bird to a warden or deputy warden, the same particulars should be given to him and he will see that it is delivered to the office of the commission. Packages should be plainly addressed on the outside to the State Board of Fisheries and Game, State Capitol, Hartford, Conn. Upon receipt of the bird at the office, check will be mailed to the person named on the inside identification slip. Shippers should furnish ample proof that the birds killed were within the confines of this state. While it is important to have all of the goshawks killed beyond our borders, we cannot afford to pay for them.

The co-operation of all persons interested in the conservation of the ruffed grouse and the Hungarian partridge, which, by the way, is a prominent victim of the goshawk in one town, is requested.

MOTOR VEHICLE FATALITIES WILL SHOW DECREASE

The motor vehicle accident and death rate in Connecticut will show a decrease in 1927 for the first time in five years, according to present indications, notwithstanding that in the first ten months there was at least one accident for every thirteen cars registered in the state. Motor vehicle department records show that this is below the 1926 and 1925 rates, when there was an accident for every eleven cars using the highways.

Fatality rates thus far this year have been in the proportion of one death for every 1,050 cars in use. This is a measureable improvement over 1926 when there was an accidental death for every 828 cars, and over 1926 where there was one death for every 735 cars.

The personal injury rate has not shown as much improvement as the general accident and death ratios. This year there has been one person injured for every thirty cars in use. A better record was made in 1925 when one person was injured for every thirty-two cars registered. However, 1927 figures promise improvement over the 1926 rate, which was one injury for every twenty-eight cars.

Accident ratios, according to population, while not truly indicative of conditions, also show some improvement by reason of reduction. In 1925 the rate was one person injured for every 189 in the state, and one person killed for every 4,240. This rate decreased in 1926 to one in every 157 injured, and one death fro every 4,646 of population. A further decrease is looked for this year because of the figures for the first ten months which show that only one in every 151 persons was injured and one in every 5,616 killed.

Much of the credit for the reduced casualty rates is given by Commissioner Robbins B. Stoeckel to the agencies responsible for the increased study of traffic conditions and safety measures in schools, the educational work of private organizations, and the unceasing vigilance and efforts of state and municipal authorities.

Many schools in the state now have "safety courses" as a part of their regular studies. Debates, discussions, lectures and drills mark the efforts to install in the minds of the pupils the necessity for caution and care upon the public highways. The state and local education and health boards contribute to these programs by supplying material for study and many teachers give instruction and drill beyond the prescribed courses.

Newspapers of the state, co-operating with all agencies by giving publicity to safety programs, have also done much, in the opinion of Commissioner Stoeckel, to make this year's low record possible. The work of private and civic organizations for the most part has been quietly done, but has taken many forms. For example, truck associations, composed of owners or drivers, or both, have safety discussions as a part of their regular meetings.

The operator's license law is set forth as a decided safety measure in a recent letter written by Commissioner Stoeckel. "This law," he says, "makes it possible to tighten up the enforcement of the other provisions of the motor vehicle law and to somewhat increase the penalty for violations. For instance, last year out of approximately 50,000 applicants for new licenses, 2,665 were repected as unfit. Of the 294,000 licensed to operate last year, 8,821 had their licenses suspended for some violation of the code for periods varying from fifteen days to an unlimited time."

THANKSGIING SERVICE AT CHRIST EPISCOPAL CHURCH

The Thanksgiving day service at Christ Episcopal church will be at nine o'clock Thursday morning. The anthems, "Praise the Lord," and "It is Harvest Time," will be sung by the two choirs. The choral eucharist will be sung by the rector assisted by St. Vincent's guild.

CHAMBER OF COMMERCE ANNUAL STRESSES NORWICH FORWARD MOVE

The forward move in Norwich was a pregnant note in the annual meeting of the chamber of commerce which was held Monday evening at the Wauregan hotel with a dinner at 6.15 attended by close to 200 of the members. Two fine addresses, one by Howard C. Baldwin, educational director of the Babson Statistical Organization of Wellesley Hills, Mass., and the other by Rev. John Nicol Mark of Arlington, Mass., followed the business part of the meeting and were received with enthusiastic applause and appreciation.

Before the dinner was served, President James L. Case called upon Rev. Dr. David A. Pitt to make the invocation and the assemblage sang "America" under the leadership of William G. Park who was song leader for the evening. Swahn's orchestra playing for the song numbers and throughout the supper hour.

President Case opened the business meeting by calling upon Mayor Milo R. Waters who responded with a few words in which he emphasized the value of the chamber of commerce to the community and declared that support of the organization was due from all the citizens who were interested in advancing the welfare of Norwich.

President Case followed with a brief statement of some of the activities of the past year and urged that the programme for 1927-28 include an industrial survey, efforts to obtain an aviation field, a continuation of efforts to create community spirit and civic pride, and the working out of a tax equalization system. Mr. Case expressed appreciation of John J. O'Rourke for his services for seven years while he was secretary of the chamber and declared that he felt as if the coming year would be one of the greatest in the history of the chamber. He urged upon the members that they give to the new secretary, Mr. Pilcher, the same kind of support as they had given to Mr. O'Rourke.

Brief reports of the committee work were given by the chairmen as follows: Fire prevention week, Walter F. Lester; retail credit bureau, Charles I. Smith for Ernest Latimer; publicity, Arthur L. Peale for Max Hanover; retail merchants' bureau, Abner Schwartz; industrial survey, H. D. Larrabee.

Roy D. Judd, treasurer, gave his report, mentioning some details in addition to the report already published in the chamber publication, showing the pleasing financial condition at the present time.

Secretary Pilcher Reports

In making his report, Secretary Walter H. Pilcher commended the valuable leadership of President Case, which he said was felt by the entire organization, and he went on to say that "we need men and brains to work together in this community organization. As one member of our chamber recently said, it is all a state of mind. That saying of his has permeated this organization to its very core. The success of our recent campaign was due to the spirit that was engendered into the gathering by that worthy gentleman.

"During the last three months we have accomplished six or seven definite projects, which were mentioned briefly in the last issue of Norwich Progress. They have had primarily to do with the problem of organization and finance. Of course before the financial budget can be adopted, it is necessary to have a tentative program developed. In fact, the two, the program and the budget are so interwoven that it may be said that they consider the comprehensive operations for the year in advance. Now these two parts of our program have been pretty well worked out. It now remains for you to elect six new directors, who, with the six that carry over into the coming year, will at their first meeting, consider a schedule of events, a working program for the coming twelve months. This is the next all-important job to be undertaken for this organization. In order that you may have a part in determining what in your opinion should be considered of first importance, we have prepared a referendum in this last issue of our magazine. To date only a few of these have been returned to the office. Now if you want to have a little part in this chamber of commerce aid your board of directors by sending in that referendum at once.

"I have absolutely no sympathy with the statement "You can't do it in Norwich." When you have been around here a while you will see. Are you members of the Chamber of Commerce going to allow that sort of pessimism to throttle the program of work of your city? A city which possesses attractions that can be sold to advantage. All New England is awaking to the fact that she has assets which are preferred to other sections of the U. S. I have seen enough co-operation in Norwich so far to lead me to the conviction that within the ranks of this organization there is enough to carry out effectively any program that is conscientiously undertaken.

"The secretary of a chamber of commerce in a large eastern city was once asked what is the biggest accomplishment that your organization has ever effected? And this particular chamber of commerce has scored many successful projects, in its history. His reply was "The greatest contribution that our Chamber of Commerce has made has been the part it has played in developing a greater community spirit."

"Remember the little girl in the western wheat field, who was lost. One hundred men searched the fields but were unable to find her. Finally one bright fellow suggested that they all join hands. So they formed a line and all marched forward. As a result, the girl was spon found. The same thing applies in Norwich. With the newspapers, the bankers and hardware merchant and the real-estate man and the furniture store man, all joined together, results will be sure to follow."

Message From State Chamber.

President Case read a telegram received from Clark Belden, executive vice president of the Connecticut Chamber of Commerce, congratulating the Norwich organization and wishing it success. He then called on Max Hanover to give a five-minute report of the New England Council, which was held at Springfield.

New England Council Report.

Mr. Hanover gave a glowing report of the council meeting which he attended with C. W. Taggart and Henry Lyon. He said that the business of the council and the addresses given there showed that New England is very much alive and that Connecticut is gloriously marching on in a spirit of progress. The keynote of the council was progress through research and the necessity of self investigation to correct our faults and use what is worth while. The dawning of a new day is to be seen in New England, said Mr. Hanover, and this will come also in Norwich and for this the citizens should support the work of the chamber of commerce.

Six Directors Elected.

The following directors, whose names had been presented by the nominating committee, were elected, Secretary Pilcher casting one ballot for them by vote of the meeting: Arthur M. Brown, Walter F. Lester, F. Russell Smith, Charles W. Taggart, Henry Lyon and Charles J. Twist.

President Case called upon the men to rise and they were given ringing applause. When Mr. Brown's name was called, Mr. Case turned to him with the remark: "How about a minute on the state of mind?"

Responding, Mr. Brown replied: "Well, I did say it was all a state of mind. There are too many that couldn't see anything but Hollyhock Island. They could see the beauty of our city, its fine men and its natural advantages. If Norwich is to advance, we have got to have men and women who can see something besides mud in a wayside puddle."

His words brought down the house and President Case was about to declare the business part of the meeting over when Shepard B. Palmer proposed a vote of thanks to the president and the retiring board of directors which was carried by a rising vote.

Business Outlook for 1928.

President Case then presented Mr. Baldwin to speak upon "The Business Outlook for 1928." Mr. Baldwin illustrated his instructive talk by the use of a chart showing the physical volume of business and said in part:

"There is a tendency to consider optimistic reports on business conditions misleading purposely. We would not too harshly criticize most of these reports because we know that the prominent business men making them really want to bolster up conditions. We have in mind a New York bank which has been very optimistic in its current business pamphlets simply in an endeavor to offset the effect of those people presenting less encouraging facts. There can always be found enough favorable spots to give some fundation to this optimism.

"Many honestly believe that the reporting of unfavorable facts tends to further depress business. Their motives are good in glossing over unpleasant facts. But others, including our organization, believe it much safer and sensible to place the facts squarely before the public, both favorable and unfavorable. The majority of data available on business conditions has been indicating a slowing up. We believe that recognition of facts forearms the business against what they indicate. If you are driving on an unfamiliar road which is becoming rougher and more winding you would not be foolish enough to step on the gas and perhaps land in the ditch. You would take time to read the signs. There are some men facing bankruptcy now and others in it who ought to still be doing a good business if they had not been blindly optimistic.

"We would venture to make a forecast only for the rest of the year and the early part of 1928. It is safe to say that the trend of business will be slightly upward due to the purchasing power of the holiday season, but all indications point to about five per cent less business this Christmas than for that of 1926. Certainly most retailers have been complaining about poor business this fall, but we believe this has been due largely to the mild fall weather. Earnings have actually been increasing for the workers in some industries and in some sections of the country during the early fall. This results in a high potential purchasing power which does not seem to have been fully exerted so far. But we must remember that there has been a pronounced tendency to increase output with fewer workers. The unfit workers are either out of a job or are forced to accept lower wages. The latter constitute a reactionary influence on business conditions because of lower purchasing power. It is logical to state that there can not be a continued progressive improvement with fewer workers while population is increasing about two million a year. Because of the greater difficulty in retaining a good job, those fortunate enough to continue will naturally be influenced to reduced purchases and save more.

"Eventually the slack in employment due to increased output per man, will be taken up by new industries and the natural expansion of existing ones, but, temporarily, the unemployed will act as a brake on improved business conditions for the rest of this year and well into 1928.

"Some say that the Christmas saving funds will be larger than ever this year and will result in a record Christmas business, but we believe that a larger proportion of this money will be used for paying previous debts, particularly, installment payments, than last year. This fact coupled with the fear of unemployment will somewhat reduce the Christmas business. Then, too, we know that many salaried people have unwisely plunged into the stock market and cannot sell out at present except at a loss. If they hold on to their stocks even the paper loss will make them more conservative in their purchases of commodities.

"Much optimism has been due to advancing commodity prices. From July to late October they moved upward about 6 per cent. but this was due almost entirely to agriculture and livestock. Industrial prices have been steady but with no upswing of any consequence. At present, indices of all commodities are just about holding the advance.

"There is a growing feeling that we have reached a turning point. Just what are the facts? First, raw materials prices, in general, show no disposition to rise. Second, there is no shortage of raw or finished goods. Third, hand-to-mouth buying has not been so much of a factor as is generally supposed. Actual stocks on hand are heavier than a year ago. Fourth, producing capacity is excessive and current rate of output is ample to meet all seasonal increase in demand. Fifth, producing costs are being lowered through more efficient methods. Business conditions, therefore in our opinion, do not justify any marked advance in industrial prices for the rest of the year and early into 1928.

"Agricultural prices will, in general, hold up well exceeding the average of the first part of 1927. The farmer is more prosperous and his income will exceed that of a year ago. But for a while at least we would not advise the buying of cotton. Our forecast of a larger cotton crop than was anticipated is being borne out.

"Employment and payrolls have been sagging in the last three or four months but the holiday business is increasing employment temporarily. We look for a sag again after the first of the year resulting in more unemployment than the first part of 1927.

"Strikes are the lowest for the first two weeks in November than for the same period during the last ten years, but we urge business men to be prepared for a possible increase in industrial troubles next spring because wage reductions in some lines are inevitable before next summer. We do not advise wage reductions if they can be avoided. Better by far to lower costs through increased efficiency, still the trend in general wages is surely downward next year.

"For those making products for distribution over a considerable area, we advise concentrating sales on those cities and industries with the best outlook. Too often we find business men expending their sales efforts in the same territories and the same industries regardless of the prosperity of sections and industries. Prosperity is seldom evenly distributed and, therefore purchasing power varies. In picking fruit from the business tree select the ripe lines and territories. With business coming harder, it is more necessary than ever to observe this rule.

"Many people have been misled as to the actual trend of the stock market as a whole. The well known Dow-Jones average of 20 industrial stocks has moved upward rapidly since the middle of 1924 but if an average of all the stocks on the exchange is taken we find that the movement has been relatively stable since the latter part of 1925. It is apparent that the 20 industrials have been the leaders and much buying with a limited amount available, has forced the prices very high in comparison with earnings and dividend statements. These industrials represent powerful companies for the most part that have been meeting competition successfully and probably will continue to do better through the rest of the list. But we believe that the present stock market is a dangerous one for speculators. Keep your funds in short-term liquid notes and bonds or in the bank and prepare for the next bargain period.

"Bonds are still a good purchase but must be selected more carefully than in the past because the enormous amount of funds seeking an outlet has resulted in a flood of bond issues, some of which are in the doubtful class. With money tending to remain easy for many months to come, we expect bonds to remain firm regardless of any downward movement in stocks.

"In conclusion business men must lower their costs to successfully meet competition in many lines. Cooperative buying and cooperative advertising will increase as a measure of cost cutting. We must have a higher grade of salesmanship. Business will go to those rendering efficient service at reasonable prices. Even though general business conditions may be quieter through the winter you will find a few firms making excellent profits, not because of any good luck, but because they have recognized the changes in conditions and adjusted themselves to them."

Touchstone of Success

Rev. John Nicol Mark of Arlington, Mass., was the concluding speaker, making a most inspiring address upon "The Touchstone of Success" in which he prefaced the serious side of his remarks with a rarely delightful period of scintillating humor. Men who have achieved real success, he said, are those who have helped others to better things and higher living. Success is doing something that will make the world a little better and brighter for one's presence in it. It is being one's best and doing one's best in the hope of rendering some service to humanity.

The speaker pointed out that the successful men of the world have been marked by the spirit of enterprise, have made wise use of obstacles, have not despised the might of little things, have learned to labor and to wait and have lived on the higher levels of life. There was never a time in the history of the world when there was so much need of high idealism as there is today, he declared in conclusion and he was given long continued applause as his address brought the meeting to a close.

FAMILY DINNER PARTY FOR WEDDING ANNIVERSARY

Mr. and Mrs. James H. Casey, of Division street, entertained a family dinner party Sunday at their home in honor of the sixth wedding anniversary of their nephew and niece, Mr. and Mrs. Amie J. Boucher, of Willimantic. A most delicious roast pork dinner with all the fixings was served at 1 o'clock in the afternoon by Mrs. Casey, covers being laid for 18. The table was prettily decorated in colors and favors in keeping with the Thanksgiving season, with a fancy decorated anniversary wedding cake for the centerpiece. At each place were favors of miniature candy pumpkins combined with place cards and dainty nut-cups. The living room and dining room were most attractively decorated with pine boughs combined with orange bitter-sweet berries. Following dinner, cards and music were enjoyed until a late hour. Mr. and Mrs. Boucher were married November 21, 1921, at Willimantic. Mrs. Boucher being a former Norwich girl. The guests included Mr. and Mrs. Charles Clark, Mr. and Mrs. P. Bedard and two daughters, Mr. and Mrs. Amie J. Boucher and little son, Jacky, all of Willimantic, Mr. and Mrs. Amie J. Derosier of Hartford, Mr. and Mrs. George Boucher and daughter, and Mr. and Mrs. James H. Casey and family of Norwich.

NEW HAVEN PASTOR PREACHED HERE SUNDAY

Rev. Dr. Richard J. W. Mekler of New Haven, preached on Sunday in the German Lutheran church on Franklin street.

In the afternoon Rev. Dr. Mekler addressed a meeting of the Sunday school on the origin and significance of Thanksgiving day. Dr. Mekler mentioned his visit to Plymouth Rock two years ago and about his Thanksgiving experiences in various states, especially in Connecticut and New York.

The local pastor Rev. Herman Hunzinger who is attending a conference in New York will preach on Thursday next a Thanksgiving sermon in the Franklin street church at 10:30 a. m.

Rev. Dr. Richard Mekler lectured Monday night in New Haven before the Literary society on the life and influence of the poet and philosopher Frederic von Schiller, whose birthday hae been celebrated each year by this society.

Sent to State Farm

Two men, who have been in court before, were presented on charges of intoxication at the Monday morning session of the city court and were sent to the state farm for six months. Another floater who was before the court on an intoxication charge was given his choice of going to his home in Woonsocket, R. I., or serving six months at the farm. He chose the trip to Rhode Island and his case was continued for six months.

To Issue Working Certificates

Because of Thanksgiving day coming this week, A. W. Buchanan, state employment agent, who is here every week on Thursday to issue working certificates for children of school age, is to make his visit here on Wednesday afternoon this week. He will be at his usual place in the police court room.

Dandelions in Thanksgiving Week

Mrs. Harry J. LaTurner picked a dandelion Monday in the yard at the Buckingham Memorial. The blossom was as large and well filled out as if it had come in the regular dandelion season.

HARVEST FESTIVAL GIVEN BY ST. MARY'S PARISH

The annual harvest festival of St. Mary's parish and choir was held on Monday evening at Pulaski hall with an attendance of 400. A three act minstrel show was given under the direction of Rev. Frederick M. Coholan, who also had general supervision of the successful affair. He was assisted by Mrs. Michael J. Farrell, organist of the church, and the production was given with complete success.

The production was entitled "The Sunny South Minstrels" and was opened by Miss Mary Roberts, in a Roman maiden's costume, representing the "Spirit of the Play." Miss Lucille Bowen in a black and white minstrel costume represented "The Spirit of Minstrelsy," taking her part to perfection.

The interlocutor was Nicholas Spellman, ends, John Barry, John Ryan, Andrew McLaughlin, James Barry, Margaret Keeley, Doris White. Chorus, Anna Connelly, Irene Stockdale, Margaret Fahey, Catherine Brennan, Theresa Portelance, Ester Fahey, Merion Shea, Joseph Portelance, Jr., Francis McHugh, Thomas Kane and John Barry. The selections were as follows: So'os, Take Your Finger Out of Your Mouth, John Barry; Wy-Lets, Doris White; Me and My Shadow, Francis McHugh; A Little Girl, A little Boy, A Little Moon, Anna Connelly; A Night In June, Nick Spellman.

The second act was a short sketch by John Barry and Thomas Kane, entitled, Never Again, a word sketch which made the audience break out with laughter. The third act was a sketch entitled Alexander Ambles In, a Negro farce in one act which proved to be the biggest hit of the evening The cast follows: Pluto Jones, a Coontown millionaire, John Kane; Amanda, his wife, Miss Eileen Hinchey; Begonia, his daughter, Mrs. Henry Boyd; Erasmo Loosemore, Begonia's lover, E. T. Connelly; Alexander, Robert Enright.

Mr. Connelly who took the part Erasmo Loosemore made a big hit with the audiencew hen he at first took the part of a man and then took the part of a maid in order to win his sweetheart had the audience laughing every minute he was on the stage. All the cast deserve credit for making the show such a grand success.

After the show Rev. William A. Keefe, the pastor, felt well pleased at the successful affair and thanked the audience fo rthei fine patronage. Contributing in no small measure to the successful evening was the work of the children of the parish. An hour was given over to dancing for which Spellman's orchestra rendered an excellent musical program. Receipts of the evening will exceed $1,000 which will go for general repairs to the parish property.

FORMER PUTNAM RESIDENT DIED AT FISKDALE

(Special to The Bulletin.)

FISKEDALE, Mass., Nov. 21.—The funeral of Mrs. Philomene (Rock) Favreau, 86, the oldest woman in Snelliville, and a former resident of Putnam, Conn, was at 8 o'clock this morning from St. Anne's church, with a high mass of requiem celebrated by the pastor, Rev. Joseph A. Jacques. Burial was in St. Joseph's cemetery, Dayville, Conn.

Mrs. Fayreau died late Saturday at the home of her son, Napoleon Favreau, where she had lived for the past year. She was born in Montreal, Canada, and came to the United States 51 years ago. She lived in Putnam for many years. She leaves two sisters in Canada, seven sons, including Zephire Favreau, of Norwich, Conn., and 15 grandchildren and six great grandchildren.

WEDDINGS

McNally-Kearns

At 8 o'clock Monday morning at St. Patrick's church, Rt. Rev. Mgr. Michael H. May united in marriage John Joseph McNally, son of Mr. and Mrs. Henry McNally of Norwich Town and Miss Agnes Marie Kearns, daughter of Mrs. Robert Kearns of No. 35 Boswell avenue. The altar was beautifully decorated with cut flowers and palms.

The bride was charming in a gown of white taffeta, trimmed with duchess lace and carried white butterfly roses. Her bridesmaid, Miss Elizabeth Krohn, was gowned in robin blue taffeta with hat to match and carried pink butterfly roses. The best man was Charles Francis McNally. The musical program was given by Henry J. LaFontaine and Roderick F. Sullivan.

A wedding breakfast and reception were held at the home of the bride's parents and later in the day Mr. and Mrs. McNally left for a wedding trip to New York city. They will be at home to their many friends in about a week, at No. 35 Boswell avenue.

The bride's traveling gown was of tan transparent velvet with muskrat coat. She received many beautiful wedding gifts, including furniture, silver, linen, money and cutglass. To the bridesmaid the bride presented a mesh bag and to the best man the groom gave a K. of C. charm. Mr. McNally is employed at Silberman's furniture store as a salesman. Both the groom and his bride are well known and their many friends extend them best wishes for a happy married future.

Newstead-Giovani

At the office of Justice of the Peace John Barnes Monday evening at 7 o'clock Miss Josephine Giovani of Washington street and Joseph Newstead of New London were united in marriage. The couple was attended by Miss Kitty Schwartzburg and John Giovani, a brother of the bridegroom. Following the ceremony supper was served at the home of the bride by members of the Just Us club, of which Mrs. Newstead was a popular member. After a wedding trip, which will include stops at Washington, D. C., and New York, Mr. and Mrs. Newstead will reside in New London, where the bridegroom holds a responsible position.

In Wesleyan Prom Play.

M. H. Little, of Willimantic, is in the cast for the annual prom play to be given at Wesleyan university by the Paint and Powder club, the dramatic society of the college. "The Bad Man" is to be the play given.

INCIDENTS IN SOCIETY

Dr. and Mrs. Hugh B. Campbell left town Monday for Atlantic City.

The Monday Afternoon Sewing club met with Mrs. Robert Colt Johnson.

Mrs. Albert Lewis leaves today (Tuesday) to spend a week in Bridgeport and Chappaqua, N. Y.

Mrs. H. C. Murray, of Willimantic is a guest at the home of her brother, John Porteous, until after the holiday.

The Monday Afternoon Bridge club met with Mrs. Charles W. Vaughn, of Warren street. Miss Mary Porteous won the prize.

Mr. and Mrs. William H. Oat, of River avenue returned Monday evening, following a trip to Chicago and Charles City, Iowa.

Mrs. Gardiner Greene, Mrs. William H. Palmer and the latter's son, H. Reynolds Palmer are to go to New York for the week end.

Mr. and Mrs. Arthur L. Peale and son, Richard F. Peale will be Thanksgiving guests of Mr. and Mrs. Stanley J. Sumner, of Willimantic.

Miss Minnie L. Palmer entertained the Monday Auction club. The prizes were won by Mrs. Alfred N. H. Vaughn and Miss Martha L. Osgood.

Dr. and Mrs. William W. Leonard, of Julian street have as their guest the latter's mother, Mrs. Anthony Peck, who has been in Charlotte, N. C.

Miss Constance Raymond, a student at Mt. Holyoke college, will spend the holidays at her home on Broad street and will have as her guest Miss Marjorie Hooper, of Janesville, Wis.

Miss Barbara Tingley, daughter of Dr. and Mrs. Witter K. Tingley, will arrive home Wednesday from Mount St. Joseph's academy, Hamilton Heights, Hartford, for the holiday recess until Monday.

Mrs. F. Francis Bartoes and little daughter Jean, of Hartford are at the home of the former's parents, Rev. and Mrs. J. Eldred Brown on Otis street for a visit. Mr. Bartoes will join them for Thanksgiving.

WHY AMOSGEAGAN CO. WAS RECAPITALIZED

BOSTON, Nov. 21.—(AP)—The recapitalization of the Amoskeagan Manufacturing company of Manchester, N

ONLY TWO EASTERN CONN. TEAMS VICTORS IN WEEK END GAMES

The records of the "Big Six" teams for the most part received big black smirches over the week-end. Only Stonington and Westerly can look back on victories. There were at least two upsets in the results for Bulkeley and Windham seemed to have victories ahead.

The work of the "Big Six" the past week:

Stonington 6, N. F. A. 0.
So. Manchester 19, Windham 6.
Ansonia 27, Bulkeley (N.L.) 7.
Westerly 13, Chapman Tech 0.

Academy Hobbles In Behind.

Stonington finally secured a grid win over the Academy and her Cowans, Cragans, Cronins, etc., now have something upon which to look back. It was the first time in six years that a Red and White machine has fallen before the Farmers so it was probably about time.

Presenting a lineup far different from that which showed well during the early part of the season, the Academy went down but only fighting like a bunch of cornered wildcats. There was no McGlone, Greene combination to worry Stonington and after the opening of the second period there was no Fox to stop Cowan through guard. Chet Berghinzo at end played a nice game but there is only one Greene. Dion who replaced Fox, played well but his inexperience (it was his first taste of varsity football) no doubt hurt greatly. Tom my Viviano showed a nice game in the backfield but he cannot toss passes like McGlone.

When the Academy only works one forward pass throughout a game, surely there is something wrong.

Jackie Marks gave another fine exhibition all around. He has shown himself this season to be well able of standing alongside Ed Brewer, Lloyd Jarvis, Ray Terrington and others as great Academy captains of the present. Jim Kelly at halfback was considerably bothered by his game leg and at one stage during the last quarter it seemed that this injury interfered greatly with a probable victory. A cross buck and the subsequent forward seemed to have caught the Stonington team unawares at what proved to be the conclusion of the last period march. It happened near the Stonington thirty-five yard line but Kelly, trying his hardest, could not quite connect with the pigskin that sure looked like trouble for he had a clear field ahead.

For Stonington, Cowboy Cowan gave about the best line smashing performances seen in some time. He can rank with Hannusovsky of Warren Harding as a specialist at this type. When not hitting the line he was making a hole for a fellow member to pass through and when not engaged in that he was backing up the line well.

Windham Closes With Loss.

Windham got her poorest season in some years by losing to South Manchester, a traditional rival. This school, which has only to step aside for the Academy as Windham's chief adversary, plays good football throughout and deserved to win. Windham scored in the last quarter when Saba, capable fullback, dashed about 25 yards around end.

At Ansonia, New London scored, but lost. The Orange and Black did not win a game this year, losing six and knotting three. However, she deserves world's of praise for no setups have floated by. Meeting only the best in the state, the Bulkeley Tiger has always showed plenty of fight. The 6 to 6 tie with the Academy was the bright light of the year. Bulkeley met but one "Big Six" team, the Academy. She will no doubt receive a higher rating from many than other teams of this section that have won a game or two.

As was expected, Westerly won from Chapman Tech Friday. It was the Granitemen's second win of the season. This is another school that seems in a bad football slump this season, this being occasioned by the presence of much green material. However, prospects are bright for future years and once again Westerly may climb back to a top place in scholastic football hereabouts. A 65-yard run by Ed Sawyer, baseball pitcher, was the feature of the Chapman Tech game, incidentally the last for the Whalers and the last home game for Westerly.

Tech won but one game all year, that from Plainfield and this was the second consecutive season that she has dropped all "league" games. The "Gentlemen" are in a fierce slump and they now depend on basketball to pull them out a bit.

The work of the "Big Six" to date:

	W	L	T	Pts	O.P.
N. F. A.	5	2	1	82	56
Stonington	5	3	0	81	34
Windham	4	3	1	77	63
Westerly	2	4	3	25	75
Chapman Tech	1	6	0	19	101
Bulkeley	0	6	2	13	130

Bits About the Big Six.

The race for low scoring between the two New London schools has ended with the Bulkeley Tigers eking out a win. She was also scored upon the most.

The Academy has the best all-season record of any team to date. However, Thanksgiving may bring a final change.

Only the top two teams now have won more than half their games.

Bulkeley, at least, scored again.

Gentile, Westerly's freshman quarterback, played well against Tech and both he and Sawyer are expected to give Stonington trouble Thursday.

South Manchester's win Saturday was her first over Windham since relations were taken up and it was the first score made over the Callaghan machine since 1924.

Wildcat seems to have stuck now as a cognomen for the Academy. They sure fought like that species of animal Saturday.

Rhode Island State may be better than Conn. Aggies when their football teams get together, but when it comes to officials, the Storrs school wins by several long forwards, if the work at Stonington is any criterion. Whaples is about the best to grace a gridiron in this section this year.

The field at Stonington Saturday was in very poor condition. Both teams suffered therefrom.

Bulkeley, Chapman Tech and Windham are through for the year. The Academy, Westerly and Stonington will be Thursday night. Then basketball, but, from present indications, for four of the "Big Six," N. F. A., Windham, Chapman Tech and Stonington.

Hartford with a last half spurt downed New Britain, its ancient rival, Saturday, 24 to 6. A state title meeting with Harding (which beat Central, also of Bridgeport) is now in the making for Thanksgiving day.

Nashua High from New Hampshire beat Meriden at Meriden Saturday for their annual intersectional clash, 6 to 2.

Crosby and Wilby get together Thursday in their annual clash at Brasco park, Waterbury. Crosby defeated the strong Naugatuck team there Saturday with 2,000 of the latter school's rooters present. Naugatuck is the only school to hold a decision over Warren Harding.

Many of the state schools are already on basketball. The Academy will probably get away next week.

WILCE PRAISES HIS OHIO STATE ELEVEN

CLEVELAND, Ohio, Nov. 21—(AP)—Praise for the showing made by the Ohio State football team in the face of widespread criticism and a spirited rejoinder to those he held responsible for the wave of protest that followed the team's poor showing this year was voiced here today by Dr. John W. Wilce, head football coach at the university, in an address before 1500 Ohio alumni.

Declaring that a team can do "no more than reflect the spirit, power and tone of the university behind it, together with the technical handling by coach and the conditions existing in the state," Dr. Wilce said that he had been forced to devote half the time he should have been coaching to writing letters to "dissatisfied coaches."

Any idea that Dr. Wilce intends to resign under the criticism of the 1927 team was cast into the discard when he referred pointedly to the heavy schedule Ohio is obliged to face next year.

Fast running backs, who were lauded as "prima donnas," at the start of the season by Ohio followers, who expected too much, became the source of embarrassment, Dr. Wilce declared, later in the season, when it became apparent that graduation last year had robbed the team of hard blocking backfield men.

TIGER FLOWERS IS LAID TO REST WITH TRIBUTES

ATLANTA, Nov. 21—(AP)—"No Mo' Tiger, No Mo' Tiger," screamed a sobbing woman's voice and seven thousand people lapsed into silence to hear last honors paid to departed Theodore Flowers, Negro middleweight boxer, who once was crowned champion of the world.

For more than an hour, that one burst of emotion and a series of formal exercises were all that broke the stillness of Atlanta's municipal auditorium.

As the casket was borne in, preceded by a vested choir and Tiger's lodge brethren in full regalia, all swaying, moving even slower than the death march from the vast organ, the booming voice Flowers' pastor, chanted a sonorous benediction.

From the group of relatives seated near the rostrum, banked high with flowers, the voice of Tiger's sister rose:

"No mo' Tiger, no mo' Tiger—hold the boat and let me go—I want to see him again."

From that dramatic point on, the ceremonies were marked by a quiet, almost stiff formality, until one of Tiger's white friends had paid him highest praise. When Morgan Blake, sporting editor of the Atlanta Journal, had completed a brief address, the assemblage broke into a long thunder of applause.

The funeral address was delivered by Rev. G. L. Work, pastor of the Butler Street Colored Methodist church, of which Tiger was a trustee.

ILLINI TEAM BREAKS TRAINING WITH BANQUET

CHICAGO, Nov. 21—(AP)—The "starless" football team of Illinois tonight reaped the reward of their victorious 1927 season at the annual football banquet closing their training period. Coach Robert Zuppke called them the best bunch of fellows he had ever had among the many good squads he had coached at Illinois in fifteen years.

While the Illini celebrated their western conference championship at Champaign, the University of Minnesota team gloried in their decisive victory over Michigan and declined, in the words of President Lotus D. Coffman, to see any tie existing in the title situation because Minnesota was also unbeaten.

Branch Rickey, vice president of the St. Louis Cardinals and Ohio football star and coach himself in years past, was the chief speaker at the Illini banquet.

The Risman Big Ten trophy, awarded the conference winner under the Dickinson rating system, was presented to the Illinois team today at a special convocation of the university.

HYMIE HELLER WILL BE OUT OF BROWN LINEUP

PROVIDENCE, R. I., Nov. 21—(AP)—Brown university's football warriors, starting the season's final days of practice today for the Colgate game here Thursday, are paying particular attention to bolstering the defense against the forward pass, the only department in which the men were weak in their winning contest against New Hampshire Saturday.

The Brown staff realizes that Colgate will undoubtedly test the aerial defense searchingly and for that reason is neglecting no opportunity to school the men as much as time permits in aerial strategy.

Today's practice featured this angle of the game, and the remaining sessions will probably be largely devoted to it.

Heller, end, Harry Cornsweet, tackle, and Bud Edwards are probably out of the running as far as Thursday's game is concerned on account of old injuries but otherwise it is now expected that all of the Brown players will be in first class condition for their annual Thanksgiving contest with their traditional rivals.

HULBERT IS CHOSEN HEAD OF A. A. U. AGAIN

CINCINNATI, Nov. 21—(AP)—Re-election of Murray Hulbert of New York for a fourth term as president of the Amateur Athletic Union was assured late tonight by unanimous agreement on his nomination by a caucus of delegates. Hulbert will be accorded this honor tomorrow at the closing session of the convention.

The caucus also agreed on Daniel J. Ferris of New York to succeed Fred W. Rubien of New York as secretary-treasurer. Mr. Rubien resigned after holding office for 13 years.

Vice presidents agreed on by the caucus were: First, Avery Brundage, Chicago; second, C. W. Streit, Jr., Birmingham, Ala.; third, Charles Brennan, Detroit; fourth, Fred L. Hoffman, Cincinnati.

The caucus decided to hold the 1928 convention in New York.

Dundee Kayoes Ballerino.

DAYTON, Ohio, Nov. 21.—(AP)—Mike Dundee, Rock Island, Ill., scored a technical knockout over Mike Ballerino, Brooklyn, former junior lightweight champion of the world in the tenth round of a sensational 12-round match tonight. Ballerino waged a stubborn battle and took a severe lacing before the referee stopped the contest "to save him from further punishment.

American Roller Hockey League.

At New Britain: New Haven 5, New Britain 3.

At Meriden: Meriden 3, Waterbury

A. A. U. APPROVES AND REJECTS SOME RECORDS

CINCINNATI, O., Nov. 21.—(AP)—Because the take-off for his leap was an inch higher than the landing pit, DeHart Hubbard, famous Negro athlete, is deprived of a new world's broad jump record.

Hubbard, a resident of Cincinnati, jumped 26 feet, 2 1-4 inches in a meet here last Sept. 17, but the amateur Atletic union today rejected the record. The former University of Michigan star already holds the world's mark of 25 feet, 10 7-8 inches.

Faulty timing, at the same meet, also was the cause for rejection of a world's record equalling performance of 9 3-5 seconds for the 100-yard dash.

The A. A. U. turned thumbs down on an attempt to revive consideration of the 100-yard dash performance of Jackson Scholz, of the New York A. A., who was credited with cover the "100" in 9 5-10 seconds at Greensboro, N. C., in 1926.

Charley Paddock holds an American record of 9 5-10 seconds for the century but the official world's record is still 9 3-4 seconds because tenth-second timing is not internationally recognized. This disapproval of the tenth second time pieces was responsible today for the tabling of applications for two relay records, 800 meters and 880-yards made by Southern California's team last May.

Sabin Carr, of Yale and Dubuque, Ia., is now the offical possessor of all world's pole vault records with the A. A. U.'s approval of his indoor mark of 13 feet 9 1-4 inches made last February in New York and his outdoor figure of exactly 14 feet made in the intercollegiate championships in Philadelphia.

These outstanding records also were approved among the 31 track and field marks recognized altogether: Indoors: 800 meters in 1:54 by Alan Heilfrich, New York A. C.; 1000 meters in 2:26 2-5; 100 yards in 2:12 4-5 and 1500 meters in 3:55 4-5, all by Lloyd Hahn, Boston A. A. Outdoors: 100 yards in 9 3-5 seconds, equalling record by Chester Bowman, Newark A. C., 440-yard hurdles in 52 2-5 seconds by Johnny Gibson, Bloomfield, N. J., Catholic Lyceum; 440-yard relay in 41 seconds by Newark A. C., Decathalon 7574.42 points by Fait Elkins, University of Nebraska.

Among the women athletes, Helen Filky of Chicago, was credited with three new national records for the 60 yards dash and 70 yard low hurdles, indoors and 60-yard hurdles, outdoors.

Of the 94 swimming records accepted, 22 were registered in the name of Martha Norelius of the Women's Swimming Association of New York, national fre style champion, Walter Spence of the Brooklyn Central Y. M. C. A., with 13, and Johnny Weismuller of the Illinois A. C., with 12 new marks to credit headed the men's porformers. Agnes Geraghty, breast stroke star of the W. S. A. of New York, broke eight records and George Kojac, New York schoolboy "wonder," established seven new marks.

HERRMANN'S RESIGNATION IS ACCEPTED BY STOCKHOLDERS

CINCINNATI, Nov. 21—(AP)—Action of the board of directors in accepting the resignation of August Herrmann as president of the National league baseball club, was unanimously approved by the stockholders of the Cincinnati baseball club company, at the annual meeting of the company today.

For the first time in 25 years, Herrmann, head of the club, for a quarter of a century until about a month ago, was not in the meeting. The company re-elected C. J. Diamid, L. C. Widrig, Walter Friendlander, James P. Orr, and Julian Pollak, as directors, the last named having been recently chosen to take the place vacated by Herrmann.

Immediately after the session the directors met and organized for the season of 1928 with the following officers: C. J. McDiarmid, president Walter Friendlander vice president; Louis C. Widrig, treasurer and Julian Pollak, secretary.

NO ATHLETIC CAPTAINS AT OHIO STATE

COLUMBUS, Ohio, Nov. 21.—(AP)—On the theory that campus politics has interfered with proper functioning of Ohio State athletic teams, the university athletic board has abolished the traditional election of captains in all sports.

Action of the board was taken November 10, but announcement was postponed until the football season was concluded. The board made no explanation accompanying the announcement, but the athletes and athletic officials have expressed themselves as feeling the old system had interfered on some occasions with selection of logical men as captains.

Sometimes the strife born during annual elections of captains was carried over into the foreign season with a bad effect on the team morale and its showing in competition, the officials believe.

Y EMPS ISSUE BASKETBALL CHALLENGE

The "Y" Emps challenge any team in the state averaging 16-17 years of age. The Emps last year won 18 games and were strong claimants of the junior title. This year with a much stronger lineup and more experience, they will endeavor to win their second straight championship.

The Emps will be able to place two strong teams on the floor. At the forward positions Economus, former New local star, will roam, at center Sauslocal satr, will roam, at center Sausman and Henchell ought to perform well, at guards Murphy, former Shamrock star and Swatzburg, running mate of Tigar, well-known combination of last year's Emps. Among the substitutes Stevens, Ogulnick, Sherry, Lynch, Dyon, Ed Hamill and Vulgaries stand out as the most prominent.

The Emps are negotiating with the strong Wheeler high team for the opening game of the season.

ROSENBLOOM SLUGS WAY TO WIN OVER LATZO

PHILADELPHIA, Nov. 21.—(AP)—Maxie Rosenbloom, New York, slugged his way to a referee's decision over Pete Latzo, Scranton, former welterweight champion, in a ten-round bout at the arena tonight.

Rosenbloom weight 165; Latzo, 164. In the ten-round semi-windup, King Solomon, Panama, won on a technical knockout over Ray Neuman, Jersey City, in the fifth round.

Solomon weighed 126; Neuman, 204.

Tony Ascencio, 122, Spain, knocked out Willie Joyce, 125, Philadelphia, in the first round, and Buck Boyle, 136, Allentown, Pa., and Freddy Welsh, 136, Atlantic City, fought a draw in six-round preliminaries.

Dorfman Beats Mack.

NEW YORK, Nov. 21.—(AP)—Sammy Dorfman, New York featherweight, defeated Petie Mack, of Jersey City, in a tend-round bout here tonight. Each weighed 129, Georgie Mack, brother of Petie, whipped Pete Passafume, of New York, in six rounds.

Georgie weighed 121 3-4, Passafume, 122.

In a six-round preliminary, Murray Layton, 126, of New York, defeated Pinkie Mays, 118 3-4, of Savannah, Ga.

DEMPSEY-KEARNS LEGAL BOUT IS DECLARED TO BE "NO-CONTEST"

NEWARK, N. J., Nov. 21.—(AP)—One of a pair of Jacks called the other a knave today and the ensuing uproar completely obliterated, at least for the time being, the $333,333.33 damage suit against Jack Dempsey, former heavyweight champion, by Jack Kearns, his erstwhile manager, for breach of contract.

After counsel for Kearns had charged Dempsey and his lawyers with deliberately "framing" the court, and Tex Rickard, boxing promoter, with having boasted that he had the case "in the bag," both sides agreed to end the trial in a "voluntary non-suit," a polite form of mistrial carrying no connotations of guilt.

Counsel for Kearns announced the case would be brought to trial again as soon as possible but Dempsey's lawyers intimated that legal obstacles would be found in the path of such action and chuckled that Kearns had unintentionallly got himself "up Salt Creek without a paddle" and would have a hard time getting back into the legal stream.

Today's session of the trial was brief but it was one of the most dramatic court scenes of the year. It began late, the judge being delayed, but once under way it sizzled with speed. It was marked by shouts, threats, taunts, tears and tirades. Several times physical conflict was narrowly averted.

The trial had been put over to today from the middle of last week, after jury selection and opening statements had been completed, on the statement of Arthur Driscoll, chief counsel for Dempsey, that he was suffering from grippe. The adjournment was made over objection of the plaintiff, Kearns.

When court opened today Driscoll thanked the court for giving him time to recover and Judge Runyon as politely expressed the hope that recovery had been complete. Then Arthur Sager, chief counsel for Kearns, rose ominously in the stolid Dempsey and the suave Rickard, and politeness fled from the court.

"Your honor," said Sager, after he had requested that the jury be sent from the room and they had filed out, "what I have to say is against the wishes of my client. The plaintiff, Kearns, but we, his lawyers, have over-ruled him.

"Last week this case was adjourned after Mr. Driscoll had delivered a most energetic opening address. He pleaded sickness though he was to all appearance in the most robust health. The adjournment was granted over our protest and our subsequent demand that a juror be withdrawn and a mistrial was refused.

"I now charge that since that time the defendant Dempsey has been traveling about the state trumping up public sentiment for himself; he has appeared at political meetings and has talked over the air. I charge his attorney with most unethical action in arranging this postponement. I charge his spiritual advisor, George L. Rickard, with having openly boasted that he had the trial in the bag."

At this point the court was thrown into an uproar by Rickard jumping to his feet and shouting "you're a contemptible liar." Everyone else seemed to be stunned by the suddenness and the gravity of the charges, and Rickard was pulled back into his chair as Sager continued.

"Your honor," Sager said, "I move for withdrawal of a juror and declaration of a mistrial because if this trial is not halted such a scandal will develop because of the actions of this defendant, these lawyers, and this George L. Rickard whose sinister shadow has been cast over this court room, that by comparison the actions of the Burns jury shadowing detectives in the Fall-Sinclair trial will smell like attar of roses."

Lengthy argument followed the making of this motion, counsel for Dempsey charging that Sager had made his charges, unsupported by affidavits, solely for the newspapers, and that Kearns had never wanted the case brought to trial, but hoped by keeping it hanging over Dempsey's head to force him to make a settlement out of court.

Driscoll in a ringing voice asserted that Dempsey would never settle, even if it could be done for one cent. Another defense lawyer questioned Sager's remark that he had 25 years of service at the bar and Sager rose in anger, tears glistening on his cheeks to defend his reputation.

At this point Judge Runyon plainly indicated that he intended to declare a mistrial, not because he believed there had been any guilt, but because, "these charges having been made, the finger of suspicion would inevitably be pointed in some quarters at the jury and even at the court."

The Dempsey-Kearns contract was made in 1923 in accordance with the regulations of the New York State boxing commission. The next year Dempsey, who had recently married Estelle Taylor, movie actress, and Kearns severed business connections. Kearns alleged, however, that the contract still held and that under its terms he was due one third of all Dempsey made. Dempsey held that the contract had never been anything but a scrap of paper, to satisfy the boxing commission, and was terminable at will. The case has been buffeted from court to court and actually came to trial for the first time last week in the civil side of the United States district court here.

BOWLING.

Tierney Stars.

Tierney	83	83	73	239
Labarre	84	80	95	259
Lurvette	110	112	93	315
J. White	82	92	95	269
F. White	92	96	123	311
	451	463	479	1393

Humming Birds

Terrington	87	89	92	278
Rockdale	91	101	98	290
Fitz	87	82	94	263
Wadyk	95	96	99	290
Landry	84	80	96	260
	454	448	479	1371

Lisbon

Urick	84	84	123	291
Adams	90	77	110	267
Marion	96	96	99	291
Geruard	95	85	88	268
Gunderman	94	110	100	304
	459	452	520	1422

Olympics

Bouley	83	84	123	290
Savigny	91	88	85	264
Boenig	82	79	84	255
Bean	91	82	85	258
Paradis	93	118	96	307
	440	450	473	1384

Unlucky Five

Fountaine	92	95	90	277
Molleur	82	82	87	251
Coleman	89	97	91	277
Troland	71	84	81	236
Geer	89	91	86	276
	423	449	435	1217

Blackbirds

Lucier	87	96	104	287
St. Armour	95	98	104	297
Phelan	91	82	91	274
Chaput	88	81	78	247
Finn	113	82	111	306
	474	439	488	1411

Tip Tops

Tiny	89	86	90	265
Bedard	91	83	78	252
Raymond	77	80	84	241
C. Prine	85	83	79	237
Lemon	118	86	84	298
	460	418	425	1313

Whirlwinds

Adams	106	90	83	279
Greenwood	63	83	69	221
Belisle	57	73	73	213
Roy	94	87	85	266
Jones	73	79	85	242
	393	417	400	1221

Tigers Win.

The Shetucket Street Tigers took a thrilling football game from the Fast Flyers, 19 to 18, Sunday afternoon at the Academy compus. Foreman and Connette played a brilliant game for the Shetucket street team, while Leone and A. Payne starred for the Flyers. The Tigers are without a game for Sunday. Call Thomas Roche, 68 Shetucket street.

BILL COX OF PENN. STATE WINS INTERCOLLEGIATE CROSS COUNTRY

NEW YORK, Nov. 21—(AP)—Ramsy Bill Cox, of Penn State college won the cross country championship of the Intercollegiate Association of Amateur Athletes of America, for the second time in two years today and led his mates to a clean sweep of varsity and freshman individual and team titles.

Over the six mile Van Cortlandt park course, the long-limbed youth from Rochester, N. Y., out-raced a field of the best college distance men in the east and won as he pleased in 30 minutes, 34 4-5 seconds. His record-breaking time last year was 30 minutes and four seconds.

Penn State's team victory of 1926 was repeated with a point score of 50, the Nittany runners romping off with first, sixth, seventh, 12th and 24th places. Harvard was second with sixty points and Maine, third, with 69.

The Nittany day of triumph opened with a decisive victory in the freshman event. Richard J. Detwiler of Penn State crossed the line first in this three-mile event and his team mates followed him closely for the low total of 31 penits. Dartmouth was second with 42 and Syracuse, third, with 106. Detwiler's time was 15:22 2-5 in comparison with the record of 14:56 1-5 set a year ago.

A favorite before the race, a contender from the start and the pacemaker most of the way, Cox finished 100 yards ahead of Harry Richardson of Maine, who came in second. Striding over the line, Cox turned and swung off down the course to his dressing room 300 yards away with camera men in futile pursuit. He was dressed for the street and receiving congratulations before the last man finished.

Cox took the lead at the start and relinquished it twice in the first mile before the fiery challenges of Jim Reid, of Harvard. Forging ahead of the mark he opened the throttle gradually until, with two miles to go, he had a lead of 100 yards. As they coasted down a slope and swung into the home stretch, Richardson cut his lead to 20 yards, but Cox opened it up to 100 again in the last few strides. Reid was third, just five seconds back of Richardson.

Behind the three leaders the field was closely bunched at the finish with Francis Lindsay of Maine fourth, Ben Merembeck, of Pennsylvania, fifth, then Louis Lee and George Offenhauser, Penn State veterans, sixth and seventh. Henry Kittle, 13th, Henry Ratcliff, 24th, were the other Penn State men to count.

By winning this 19th annual race Cox became the second man in the history of the event to gain the individual crown in successive years. John Paul Jones, of Cornell, who won in 1910, 1911 and 1912, and John Overton, of Yale who won in 1915 and 1916 were the only others ever to accomplish the feat. Cox was captain of his team, although only a junior, Penn State's accomplishment of winning all four championships is without precedent.

Like Cox, the wiry Dewitler out-ran his field almost from the start. Bill Gould and Leon Andrews, of Dartmouth were second and third, half a stride apart.

In the varsity race the colleges finished as follows:

First, Penn State, 50; second, Harvard, 60; third, Maine, 69; fourth, Union, 93; fifth, M. I. T., 139; sixth, Syracuse, 178; seventh, Cornell, 189; eighth, Pennsylvania, 223; ninth, New York university, 234; tenth, Columbia, 241; 11th, Yale, 275; 12th, Dartmouth, 288; 13th, Princeton, 335; 14th, Manhatta, 443; 15th, Fordham, 445.

In the freshman race, F. E. O'Brien, Yale, came in sixth and C. Bullock, Yale, came in 22nd.

The freshman race finished as follows:

First, Penn State, 31; second, Dartmouth, 42; third, Syracuse, 106; fourth, Yale, 126; fifth, Princeton, 139; sixth, M. I. T., 147; seventh, Rutgers, 183; eighth, Cornell, 188; ninth, Columbia, 278; 10th, New York university, 282; 11th, Union, 284; 12th, Manhattan, 294; 13th, C. C. N. Y., 348.

Nowack Elected Captain.

CHAMPAIGN, Ill., Nov. 21.—(AP)—Albert J. ("Butch") Nowack, of Pana, Ill., tackle, who kicked most of the points after touchdown for the champion Illinois football team, was elected captain of the 1928 football team tonight at the annual dinner.

Arrows Beat Panthers

Monday afternoon at the Greeneville field the Arrows won an easy game from the Panthers 25 to 5. A party for the winners was given at the home of M. Constandine after the game.

American (Pro) Basketball League.

At Washington: Rochester 31, Washington 20.

REMUS FAILED TO MAKE STATEMENT OF DEFENSE

CINCINNATI, O., Nov. 21.—(AP)—The first evidence upon which the state depends to send George Remus, the former "king of bootleggers," to the electric chair, was adduced today after Remus had sprung the biggest surprises of the trial by declining to make the opening statement for the defense.

Six times last week, Remus electrified the spectators in Judge Chester R. Shook's court by clashes with the prosecution, but the surprise of none of them excelled that of today when Charles H. Elston, associate counsel, opened for the defense.

I've just got to tell somebody

NO, I'M not going to be married. Neither have I fallen heir to a lot of money. But I *have* discovered the one tobacco that makes a pipe come through a thousand per cent—Prince Albert!

Yes, Sir, Prince Albert—the world's largest-selling brand. I was sitting with a fellow-commuter the other morning, when he was filling his pipe from a bright-red tin. I got a whiff of that tobacco and said: "Do you mind if I borrow a load?" He passed the tin over, and I filled up and lighted up.

I never tasted anything so good in my life. It was wonderfully cool and sweet, with a mildness I had never met before in a pipe-tobacco. Mild, as I say, yet it had that rich, rare body that put satisfaction into every pull. What a taste!

I could hardly wait till the train pulled in to get me a supply. I've smoked enough of this cool, mild, long-burning tobacco to know that it gives you deep-down contentment in every load. Try Prince Albert. You'll say so!

You get quantity, too, with P. A.—TWO full ounces in every tin.

PRINCE ALBERT

—no other tobacco is like it!

© 1927, R. J. Reynolds Tobacco Company, Winston-Salem, N. C.

WESTERLY

FIRE CHIEF EGGER'S SPEECH AFFECTED BY SLIGHT SHOCK

(Special to The Bulletin)

WESTERLY, R. I., Nov. 21—Fire Chief George E. Egger suffered a slight shock about 2 a. m., today, at his home 9 Narragansett avenue. Having returned from a trip to Boston, his first thought was to see the newly arrived Ahrens-Fox pumper before he returned home at a late hour. Dr. Richard O'B. Shea was called to the chief's home, and found that his left side was affected, as well as his speech. Complete rest it is hoped will effect his recovery.

Much of Chief Egger's time has been given of late to his duties, not only in the vast amount of work entailed by the loss of the Westerly fire station April 30th, and in the purchasing of new pump and equipment and the details of the rebuilding of a new station, but much of his time at late hours at night has been devoted to the pumping out of cellars which were filled with freshet waters.

Chief Egger, who is a native of Mystic, has been chief of the Westerly fire department since his election in the special meeting of April 3, 1916, following the death of Chief S. G. Cottrell, his predecessor for 21 years. Chief Egger was a former foreman of the Cycline Fire Engine company and was first named to the board of engineers as third assistant at the annual fire district meeting Dec. 7, 1910. During the incapacity of Chief Egger his duties wil ldevolve upon First Assistant Engineer Robert Bonner.

ALBERT BLACKNELL'S BODY BURIED IN PAWCATUCK MONDAY

(Special to The Bulletin.)

WESTERLY, Nov. 21—The body of Albert Blacknell, 23, a resident of the lower Pawcatuck section near Wequetequock cove, who was washed off the bridge on the cross road from Post road by the three-foot flood of two weeks ago Friday morning, was found soon after noon Sunday. The body was across the cove from the home of Newell Smith, stuck in the mud, not far from the trolley bridge. It was first seen by Howard Taylor who was engaged in putting a storm door on the bungalow of Mrs. Mary A. Richardson, located on the Stonington road east of the casino. Taylor noticed an object appearing above the waves of the cove, about 50 feet off shore. Taylor first viewed the object with opera glasses and then secured a boat and rowed to the place; only a small part of the body was visible, the rest being buried in mud that is believed to have held him fast since the accident. Taylor was unable to move the body alone, but with the aid of Newell Smith, he succeeded in towing it ashore. He notified Joseph Vargas, a selectman in the town of Stonington.

The medical examiner for the town of Stonington, was notified and gave permission to remove the body from the shore where it was brought by Mr. Taylor. The body was taken to undertaking rooms in Mystic.

Burial took place this afternoon in St. Michael's New cemetery, Pawcatuck. The committal service was read by Rev. Fr. F. J. Quinn, pastor of St. Michael's church, Pawcatuck.

TWELVE DIVORCE CASES FOR TRIAL IN NOV. TERM

(Special to The Bulletin)

WESTERLY, Nov. 21—Associate Justice Charles A. Walsh presided at the opening session of the November term of Washington county superior court at West Kingston Monday morning. The grand jurors under summons were examined as to their qualifications by Third Assistant Rhode Island Attorney General Louis V. Jackvony of Providence, charged by the judge and sworn by Court Clerk W. Herbert Caswell of Narragansett. William Simmons of Westerly was chosen foreman of theg rand jury, made up as follows: Herbert C. Wells, James E. Coggswell, Arthur J. Roy, Charles P. Albro, Henry Clarke, South Kingstown; Henry E. Soule, Frank E. Vaughn, Joseph P. Tully, Clarence L. Hoxie, North Kingstown; James Walker, Loren G. McLaren, William Simmons, Peter G. Turano and Seiden M. Young, Westerly; William L. Hoxie and Byron C. Taylor, Hopkinton; Henry Bestwick, Richmond; Charles H. Sherman, Exeter; Willard M. Hoxie, Charlestown; Timothy O'Hearn, Narragansett.

The jurymen retired to the jury room on the first floor to consider five criminal complaints, which came in during the latter part of the week. Attorney General Jackvony announced that all criminal appeal cases would be taken up Wednesday. Five of the complaints came from the Third District court at Westerly, namely: State, William L. Kay, vs. George E. McKinley, exceeding speed limit. State, Thomas E. Brown, vs. Nicholas DeGange, assault. State of Rhode Island, member of state police vs. John Marshall, alias, driving without a license. State, Thomas E. Brown, vs. George W. Cook, driving without a license; vs. George W. Cook, operating automobile without registering same.

The other criminal complaint appeal case is State, Fred W. Bull, vs. James Fayerweather, carrying concealed weapon.

There are 12 divorce cases assigned for trial, which will be taken up tomorrow.

The civil calendar was called, and 27 cases were assigned to Westerly, 11 to Kingston and eight were passed.

In the case of Keith C. Nelson vs. Thomas H. Morrison, on hearing defendant's motion to dismiss, the plaintiff entered a formal discontinuance in open court.

Palmer chapter, No. 23, Royal Arch Masons of Pawcatuck, J. Ernest Young high priest, met Monday evening in the Masonic rooms. The Most Excellent Master's degree was worked by the chapter officers on a class.

Mr. and Mrs. George A. Champlin of 4 Elm street left Monday morning by the Colonial express for their winter home at Daytona, Fla. This season will be the 36th winter passed by Mrs Champlin, formerly Miss Minnie Taylor, in Florida and the 12th consecutive season of the couple, who recently celebrated their 25th wedding anniversary, in Florida.

The present week is the last in the drive for members of the Red Cross. Saturday night collections were taken at the Central theatre in Pawcatuck and the United Theatre in Westerly and netted $225 for the fund. Thomas McKenzie made the appeal for the contributions, which were taken by Everett E. Whipple, Lewis Stanton, Thomas Perry and Willard H. Bacon. The drive is to end Thanksgiving day.

Following the ravages of flood and tide waters at the coal dock off West Broad street, on the Pawcatuck side of the river, owned by Frank N. Wilcox, engineers were at the plant Monday, making surveys. For the past week the lighter and pile driver of Elliot and Watrous, contractors of Groton, has been engaged in making repairs in the reconstruction of a new dock which will extend along the river front for 300 feet. There was danger of the one which has done duty for the past score years being washed away.

The following transfer has been recorded in the office of the Westerly town clerk: Nov. 21. Maynard Land company to Amanda Fortin, lots Nos. 7, 8, and S 1-2 6, Melrose Heights.

Attached to the east-bound Hub express on the New Haven road leaving Westerly Monday at 8:14 p. m., were the private combination, observation cars "New England, No. 2, N. Y., N. H. & H. R. R." and the New Haven road Pullman, "Constitution."

At the adjourned annual meeting of Westerly Fire district to be held this Tuesday evening at 8 o'clock at the Westerly town hall it is not expected that much business wil. be transacted, as the committee on the investigation into the needs of the district following the fire of April 30th will not be ready to submit a full report. Adjournment will probably be taken to Dec. 6th when this committee will have estimates which have been sought on plans and specifications as prepared by Architect George E. Robinson, of Boston.

The former residence of the late Dr. John L. May on Canal street has now been moved so far to the rear of the lot that it is entirely clear of the United Theatre building and rests on blocking at the rear of the Dr. Michael H. Scanlon property, on High street.

Portable pens, cages and coops have arrived in Westerly by motor truck and are at the state armory for the annual show of the South County Poultry and Pet Stock association, Herbert Pomeroy Clark, president.

Mr. and Mrs. Robert E. Beemis, who have been occupying their cottage at Pleasant View beach, left Westerly Monday to return to their winter home in Chicopee, Mass.

William F. Gavitt motored Sunday evening to Storrs, where he went with his brother, John, of Pawcatuck, to resume his studies at the Connecticut State Agricultural college.

Following a short visit with Pawcatuck relatives, Mrs. Ada Burdick returned Monday afternoon to her home in Brookline, Mass.

Mrs. Albert H. Langworthy is seriously ill at her home on Elm street.

Mr. and Mrs. Fred L. Palmer of Pawcatuck were in Providence Monday.

Miss Alma S. McNeill of Boston and Miss Nellie F. McNeill of Providence have been guests of their brother, Lewis S. McNeill, in Westerly.

Mr. and Mrs. Richard Mitchell have returned to Westerly from a visit with Mr. and Mrs. C. M. Sauer in New Rochelle, N. Y.

Arthur N. Nash has returned to Westerly from a visit in Chicago.

NOANK

The Noank Nuggets basketball team, all dolled up in their orange and black suits, started their 1927 season Saturday evening in the village hall before a crowd of 170 fans. The game did not get under way until 9:30 o'clock as Co. C team of Willimantic had an accident outside of Norwich. They called up Manager Pheleps and said they could not arrive before 9.30. As the fans had a long while to wait, to take up their time Judge Billings Fairbrother of Stonington did the Harvard hop. His steps were the latest. Then big Charles Cowan 3rd, star football fullback of Stonington high school was called from the crowd to sing several team songs and everybody was well pleased. Soon Referee Fitzpatrick blew his whistle for the game with the fast Willimantic team and everybody sat back for a real battle. The new guard, Dinty Banks for Noank got the first basket, which started the orange and black boys on the score sheet. The blue and white boys of Co. C were working the ball under their basket and taking short shots. The first quarter ended with Co. C in the lead, 7 to 2. In the second quarter the cod-chasers of the village were getting their eyes on the hoop better and the first half was over with Nuggets 14, Willimantic 11. The third quarter Willimantic was doing the passing game and the crowd saw the ball going around the hall; and the Nuggets got in and soon broke up that combination. Timer Butson rang the bell on the third quarter and still Co. C team was ahead 26 to 21. The final quarter proved the most exciting that the fishing village ever saw since basketball made its appearance. When the referee's whistle blew the score book read a tie game—31 to 31. The house was in an uproar and it seemed that the shingles on the roof would let go, with the cheering. A 5-minute over-time period had to be played. One side would get a basket then the other. Co. C team from the mill town won by 2 points, making the final score Co. C 40, Nuggets 38. The battle proved one of the hardest fought games in the village since the hall was built 35 years ago. The crowd went home happy for they sure got their money's worth. The stars for Noank were Ebbetts with 5 field goals, Robertson 4 field goals and for Co. C team Haggerty 8 field goals and 2 fouls, making a total of 18 points. Referee, Fitzpatrick; timer, Butson; scorer, Pheleps. Dancing followed. The Sousa Music Master's orchestra of Stonington played.

Austin Morrison of Boston was calling on relatives in the village Sunday.

Mrs. Cicelly Morrison of Cambridge, Mass., spent the week end with Mrs. John Tourgee.

Mr. and Mrs. William Yukon, of East Boston, were in the village for a day recently.

Local members of the Fire company, were reading in the paper about the Farmers' football team of Stonington high school, intending to play the fighting Red and White team of N. F. A., the game to be played in Stonington, Saturday afternoon. So the covered car got under way to see the farmer boys put away their tools and give the fans a real game of football. The smoke-easters were rooting for old N. F. A. to win. The school spirit was with the teams; with their best two men out, they never gave up. The coach had the never-die spirit. It was the best, hard fought game the fire fighters had seen on any gridiron this season. Lots of thrills kept the fans on their feet. For the Red and White team, Marks and Kelly were the heroes for the Rose of New England town. For Stonington, the 200-lb. fullback, putting pep on the line and his work won for them, 6 to 0.

Edward Mahoney is in Brooklyn, N. Y., for a few days' visit.

Raymond Jones has returned from a short visit in Passaic, N. J.

Fred Phillips has gone to Hartford to spend a week with friends.

Alden Rathbun of Yale, spent the week end in the village.

The Abate block, on East Main street, has been called the red front block for it is all painted red. The A. & P. will take possession this week, making the street show up well at night and when it is all lighted up.

MYSTIC

Thanksgiving sermons were preached in some of the churches Sunday morning.

At the Baptist church notice was given that the annual visitation of members for pledges for the current expenses for the coming year will be next Sunday afternoon. Miss Gladys Crandall received a gold pin for perfect attendance in Sunday school for a year. The church school workers November conference and supper was held Monday with nearly every officer and teacher present.

The union Thanksgiving service held in past year's will be omitted this year.

The auction at Horace Frink's on Quonochontaug hill Monday drew many from Mystic. Mr. Frink had lived on the farm of the late Paul Stanton for over forty years. Oct. 25, 1926 Mr. Frink lost his wife, who had lived with him on the farm all of the time until her death.

Frank Corey and family are settled in their home at 11 Mistuxet avenue bought from Mrs. Christina Donalt, who has gone to Astoria, L. I., to live with her daughter.

William Jennings and family of Deep River spent the week end at Lord's Point.

Mrs. Emily B. Holmes and Mrs. Girda Turner spent Friday in Norwich.

Mrs. George Starts spent Sunday with Mrs. Alonzo Shaffer, at Ledyard.

Florence, Ruth Edward and Ellis Klein spent the week end with their aunt, Mrs. E. A. Harrison.

Mr. and Mrs. Ralph Ahern of North Stonington visited the latter's parents, Mr. and Mrs. Daniel Whipple Saturday.

Mrs. William Bradshaw of Groton spent Sunday with her sister, Mrs. George Tift.

William Noyes of Industrial Place commenced his duties as policeman on the Stonington side Sunday night.

Stephen Morgan has returned to his home in Torrington after spending a week with his brother, Ebenezer Morgan.

Miss Emily A. Gates will close her house on High street today (Tuesday) and spend the winter with her brother-in-law and sister, Mr. and Mrs. Samuel Haley in Brooklyn, N. Y.

COLUMBIA

Rev. and Mrs. Duane Wain, Mrs. Ruth Jacobs, and Misses Gladys Rice, Adelia Badge, Marion Holmes, Margaret Hutchins and Elizabeth Bertsch represented the local society of Christian Endeavor at the meeting of the Willimantic union held at Mansfield Center church Sunday afternoon and evening.

Several local people motored to Storrs Sunday afternoon to attend the dedication services at the new church.

Mrs. Ruth Jacobs spent the week end at Spring Hill, at the home of her sister, Mrs. Herbert Gillette.

Columbia people feel that they have sustained a great loss in the death at Lansing, Mich., of Mrs. Lulu McCorkell. Mrs. McCorkell bought the Tucker house on the Green a few years ago and has since made her home there except in the winter months. She was a member of the local grange and Ladies' Aid society and was a most willing worker, always ready to do her part. Her charming personality and friendliness endeared her to all who came to know her, and especially to her near neighbors on the Green, who knew her best of all.

Mr. and Mrs. Henry Hutchins had as dinner guests Sunday, Mr. and Mrs. Howard Stanley and daughter of Andover, Mr. and Mrs. Lyndon and daughter and Mrs. Luella Little of Willimantic, and Mrs. Emily Little and Mrs. Bromley of Columbia.

Mr. and Mrs. George Champlin are moving into their new house on the Green, next to the church.

Next Sunday evening the Tri-County union of Christian Endeavor, comprising several towns will meet with the Columbia society. Rev. Charles G. Johnson of South Coventry will at that time give a stereopticon lecture, "God as Shown in Nature."

Two one act plays are to be given by members of the C. E. society Wednesday evening at the town hall, also special music and readings. The plays will be suitable for the Thanksgiving season.

Ugly Pimples

Nature's warning—help autocrator your complexion and painted roses in your pale, sallow cheeks. Truly wonderful results follow thorough colon cleansing. Take NR—Nature's Remedy—to regulate and strengthen your eliminative organs. Then watch the transformation. Try NR instead of mere laxatives.

Mild, safe, purely vegetable—

NR TO-NIGHT

At Druggists—only 25c

A ROYAL SMOKE

A Fitting Climax to the Thanksgiving Dinner

When Thanksgiving dinner is over—and you all set back with that satisfied feeling—and Dad reaches for a King Perfecto—boy, there's real peace in that home. He inhales deeply and a look of contentment spreads on his face. He likes the fragance, the flavor, the taste. And no wonder, King Perfecto is made with long 100% Havana filler. It's certainly a royal smoke to top off a royal occasion. Ask for them at your cigar counter.

Distributed By
Joseph Connors & Sons, Norwich

KING PERFECTOS

Lover of Highway and Byway

SHE loves them all, does the Reo Flying Cloud. Be it the spirit-level smoothness of Pennsylvania's concrete, or the lava-shingled trail of Nevada, she sweeps to meet them with that joyous thrill of motoring that only the Reo Flying Cloud gives.

Hour after hour, mile upon mile, day after day, those who drive a Reo Flying Cloud are learning the meaning of a "pleasure car."

Swung upon long, flexible springs, cradled by hydraulic shock absorbers, she irons out the bumps of every road. She has power for the hardest pulling and speed for the swiftest flight. Yet no matter how fast she is going, how treacherous the roadbed beneath you, she comes to a quick and gentle halt when you touch her velvet stop brakes.

Give her a chance to tell her story in her own sweet way. Take her out for a trial spin. If she can't sell you, no one else can.

REO MOTOR CAR COMPANY, *Lansing, Michigan*

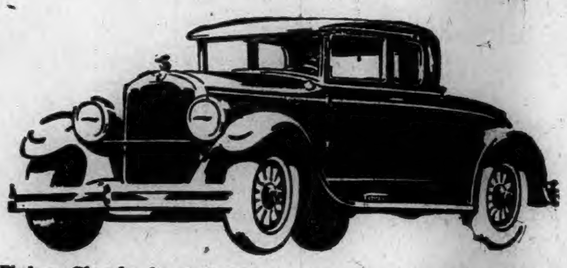

Wolverines, $1195 and $1295; Flying Clouds from $1625 to $1995, *at Lansing, plus tax*

THE REO FLYING CLOUD

SEDAN · VICTORIA · BROUGHAM · SPORT COUPE · ROADSTER

W. R. FRISBIE

Norwich—Tel. 2008—190 North Main Street

New London—Tel. 2344—Corner Jefferson Avenue-McDonald St.

NO OTHER AMERICAN CAR LASTS AS LONG AS REO—NOT ONE

THE PORTEOUS & MITCHELL CO.

Beginning Today — Tuesday

A Two-Day Special Sale

Women's High Grade
SERVICE WEIGHT SILK HOSIERY

Tuesday and Wednesday
Two Days Only

At **$1.00** pair
Actual Value $1.85

Every woman will appreciate the sterling quality of these Silk Stockings. They are service weight and every pair is FULL-FASHIONED and free from imperfections of any kind. In 20 leading fall colors as follows:

Atmosphere	Blue Fox	Gun Metal	Season
Auburn	Champagne	Mirage	Shell Gray
Aloma	Dust	Nude	Vanity
Black	Flesh	Pearl Blush	Yosemite
Blush	Grain	Pastel Parchment	Zino

At this price—$1.00 a pair—this hosiery is truly wonderful value—and represents substantial savings for all who take advantage of this opportunity. Bear in mind this offering is for two days only—beginning Today.

WE CARRY THESE THREE LEADING MAKES IN WOMEN'S FULL-FASHIONED SILK HOSIERY
PHOENIX GOLD STRIPE NO-MEND
We do not carry "Seconds" in Hosiery

Introducing Maison De Lurve Beauty Products Under Money Back Guarantee / Paris—Chicago

Special Offer of

6 Regular Items-In Carton For Only $1.19

— Regular $4.35 Value —

FOR SUPREMACY OF CHARM

That loveliest of women who entrusts no detail of her precious charm to the inferior and unknown! You do yourself an injustice by having a complexion that is not pleasing to the eye. It is so easy to have a clear youthful skin that makes you look and feel your best at all times by the simple use of our **De Lurve Products.**

We offer you here, through a special introductory offer, SIX ITEMS, a $4.35 value, for $1.19, and gladly sell it with the understanding that we will refund the money if you are not satisfied. This combination would make a most acceptable Christmas gift for any woman.

ON SALE BEGINNING TODAY
For a Limited Time Only
(At Toilet Goods Department)

BUILDING OPERATIONS IN NORWICH

During the past week 14 permits were granted by Fire Marshal Howard L. Stanton bringing the total for the month of November to 23 which is a trifle ahead of the normal average for the first three weeks in the month. The permits are mostly all for smaller buildings with the exception of the two dwelling houses, and the storage tank for the Standard Oil Co. The permits issued are as follows:

To Stanley Toucayk to alter present frame house at 534 North Main street into a frame garage for five cars. The building when completed will be 23x50 feet.

To Gelfand and Laskin to erect a frame garage 20x20 feet for Max Sternlieb at 223 West Main street.

To Theodore Kendall of Lisbon to build a frame house on Marjorie street for Rudolph Johnson. The house will be 22x26 feet and will contain five rooms and bath. There will be a veranda on the front of the building.

To Plassman and DuBrieul of Plainfield to alter the house at 12 Stanton avenue for Warren W. Chapman. A new chimney will be built and two dormer windows, 33 feet long and 3 1-2 feet high will be added to the house.

To John M. Pillar to add to the present house at 416 Asylum street. The addition will be 4 x 7 feet and will be used as a sun porch.

To George A. Ayer to add to the present frame house at 469 Main street for P. W. Chapman. The addition will be 4x6 feet and will be used as a bathroom.

To George A. Ayer to build a 2-car garage 20x28 feet at 469 Main street for P. W. Chapman. The garage will be of frame construction with cement foundation.

To Mrs. Margaret D. Dunn to erect a 2 car garage, 20x20 feet, on Fifth street. The foundation will be of concrete and the frame of wood.

To the Standard Oil Co. of New York to erect another steel storage tank on the property at the foot of Shipping street. The tank will be 35x40 feet and will be similar to the other tanks on the lot.

To P. F. Sweeney to alter the present building at 119 Franklin street for A. V. Covello. The alterations include the removal of the present front and rebuilding, bringing it out 1 1-2 feet. New floors will be laid and new walls will be built. A new plate glass front will also be put in.

To P. F. Sweeney to build an addition to the frame house at 30 Union street for James P. Sheridan. The roof of the building will be extended so as to give four additional rooms in the attic. (This permit was granted by the order of the fire commissioners).

To Joseph Czinochowski to erect a small garage, 10x10 feet, on Hickory street for his own use.

To Telley E. Babcock to erect a frame dwelling house on Bentley avenue. The house will be 22x26 feet and a story and a half high and will be of wood construction. The foundation will be of concrete and stone.

To Daniel F. Sullivan to add to the present frame house at 465 Main street. The addition will be 10x11 feet and two stories high. The foundation will be of concrete. The exterior will be in cedar shingles and the interior in hardwood and sheetrock.

REAL ESTATE SALES AND MORTGAGE LOANS

During the past week there were 5 sales of real estate in Norwich as compared to four sales for the corresponding week in 1926. The mortgage loans for the respective weeks were $14,775 and $22,550.

There were four sales of real estate in New London during the past week, two less than during the same week a year ago. The mortgage loans for the respective weeks were $37,900 and $63,000.

New London

The slump in big building enterprises in this city during the past six months or more has been a subject for considerable comment in building circles recently with perhaps a few endeavoring to learn the reason. The beginning of the so-called slump in major construction jobs is believed to have made advent with the completion of the new Southern New England Telephone Co. building in Washington street.

In some quarters the situation is considered little below normal; the attitude being taken that this city experienced a sudden boom in major construction work in 1925 and 1926 with the development of the Williams estate at State and Huntington streets into a modern business block with five new buildings, two of which were out of the ordinary in local enterprises. Also in that period came the construction of several modern big commercial garages, extensive altering to the Connecticut Power Co. plant in Water street, re-construction of the Second Congregational church, one or two new buildings in the center of the city, and a new building at Connecticut college.

Following the boom mentioned it is generally conceded that the construction of more new business blocks will follow in the natural course of further growth of the city.

Plans are being prepared for a new residence to be erected in the Pequot section for Thatcher Shepard. The proposed structure will be 28 by 40 feet in dimension, with an ell 14 by 12 feet. It will contain two tiled baths, a library, five bedrooms, a den and a sunporch. There will be steam heat and brass piping and modern electrical and plumbing fixtures throughout.

The architect has completed plans for a grandstand at Mercer field and work has been started on the construction of the stand. The structure will be 81 by 41 feet, covered over with a seating capacity of 590 persons and quarters for teams and dugouts below.

Applications for Building Permits

S. E. Herlindeen, alterations, 124 Conn. av., $150.

E. B. Davies, alterations, 91 School st., $200.

W. J. Brady, garage, 556 Ocean Ave., $500.

Silax Mason, Jr., cottage, Montauk av., and garage, ocean av., $9,300.

E. O. Winship, cottage with garage attached, Lower blvd., $6,000

Leonardo DeLilla et al, tile garage, 134 Ashcroft rd., ext., $600.

Total number of permits issued for the week, 7; estimated cost of buildings, $16,750.

Niantic

From plans of Architects Golden, Storrs & Co., of Hartford, the contract has been awarded to Pieretti Bros., of Centerbrook, at a bid of $94,891, for the construction of the mothers' and babies' building at the State Farm for Women here.

Westerly

Building operations continue to be pushed in anticipation for the coming of continued cold weather. In another week the roof of the Castagna-Marrone block on Canal street will be started, the four side walls being nearly completed. At the Green Stores, Inc., on High street, where the new business block has replaced the old wooden store building of the Alling Rubber company, carpenters are now placing the window front and hanging doors for the three High street entrances. The addition to the Westerly Memorial and Public library building on Broad street will have the stone work around the entrance way to the new building well along before the week is finished.

Zoning Inspector Louis J. Rossi has issued the following zoning permits: attached , Lower blvd., $6,000.

delphia. Light House road, Watch Hill, glass porch enclosure. Lewis S. McNeil, contractor.

Nov. 16. Mary T. W. Starr, Philadelphia. Alterations for garage. Extension 7 feet under piazza. Lewis S. McNeil, contractor.

Nov. 15. Santo Vitterito, 27 Pond street. Shed 18 feet by 20 feet at 27 Pond street.

Building Permits

Building Inspector Thomas Willis from his office in the Washington Trust building has issued the following building permits:

Nov. 11, Isaac G. Starr, Philadelphia. Enclose piazza, with glass to cottage, The Point, Lighthouse road. Lewis S. McNeil, contractor.

Nov. 11, Rodman E. Griscom, Philadelphia. Reshingle roof. Trespasso cottage, Westerly road with slate-coated shingles. Lewis S. McNeil, contractor.

Nov. 14, John L. Monti, 40 Friendship street. Reshingle roof with asbestos shingles.

Nov. 14, Mrs. Sarah Williams, 40 School street. Three-car garage. William Champlin, contractor.

Nov. 14, Mrs. Sarah Williams, 40 School street. Reshingle roof with wooden shingles and add dormer window. William Champlin, contractor.

Nov. 14, James Falcone, 14 West street. Five foot addition to garage.

Nov. 17, Santo Vitterito, Pond street. Addition, 18 feet by 20 feet to shed for garage.

Nov. 18, William A. Morse, Atlantic avenue, Pleasant View beach. Extend basement under veranda to enlarge garage by seven foot extension. Lewis S. McNeil, contractor.

Nov. 18, Thomas Holliday, 135 Granite street. Reshingle roof with slate coated shingles. Patsy Holliday, contractor.

UNION

Educational week was observed here by evening sessions in the schools and by a community meeting of all the schools at the town hall. There were 36 visitors at the session of the Red School Wednesday evening, Nov. 9, nearly filling the building, which has sheltered some five generations of pupils, although tradition gives the number of pupils in days when the building was new, as 60. There are fourteen pupils this fall. Wednesday evening the teacher, Miss Kathleen McGourty, gave the children a drill in reading, music, singing by note, and then by words; also oral reading by grade 8, followed by a written test on what they had read. Oral reading by lower grades, blackboard work by grade 8 in arithmetic. There was a Thanksgiving program, consisting of readings, recitations, songs and short plays.

At the meeting of all the schools, Supervisor M. B. Robertson, the music teacher, Miss Roy of Webster, Mass., and the school nurse, Miss Kloman of Woodstock, gave an interesting and enjoyable program held at the town hall, Thursday evening, Nov. 10. Friday evening, Nov. 12. Mr. and Mrs. Paul Hoxsie and family were also visitors there in honor of the birthday.

Eleven persons from this parish were in attendance at the conference of churches at Westminster Tuesday.

It is reported that James Towne has lately purchased the Clifford Williams place, on Canterbury Plains. Mrs. Williams and family are now living in Plainfield.

BABY'S COLDS are soon "nipped in the bud" without "dosing" by use of—
VICKS VAPORUB

BURGESS BEDTIME STORIES

Chubby Gets a Warning.

Whene'er you find a warning heeded
You'll seldom find another needed.
—Old Mother Nature.

You will remember Cubby. Of course, you will remember Cubby. Cubby was the little bear who got into so many scrapes while Farmer Brown's Boy was taking care of him. You know Cubby had finally been set free and gone back to his mother and sister.

Those twin cubs were very much like other twins; they loved each other, yet they squabbled and scrapped and quarreled and made up again. At first after his return Cubby tried putting on airs. He found that even Mother Bear was interested in all that he had to tell, and this made him feel very chesty and all swelled up with conceit. And you know this is a bad thing for anybody to be swelled up with, to say nothing of a little bear.

But after a few days Cubby didn't feel quite so chesty. He didn't like to admit it, but it was a fact that his sister knew more about certain things in the woods than he did. While he had been living so comfortably at Farmer Brown's, never having to worry about his food, his sister had been learennig many secrets of the Green Forest. So Cubby soon discovered that she was getting more to eat than he was. She was getting more because she had learned how to find food, while Cubby was trusting more or less to luck. So Chubby began to have very real respect for this smart twin sister of his. But he didn't let her know it. Oh, my goodness, no! Not for the world would he have allowed her to suspect that he thought her very smart indeed. Instead, he tried to impress her with his own smartness.

The days were growing cool. The nights were becoming frosty. Already they had had to roam farther and farther to get enough to eat. You see, so many people had been feasting on the beechnuts and the acorns and on the wild grapes that in many places they had about disappeared. So Mother Bear led the cubs farther and farther as the days went by. "Gr-r-r-r," said Mother Bear in her deep rumbly-grumbly voice, looking very hard at Cubby, "you have got to be fatter than you are now before you go to sleep for the winter. I don't want any one kicking around, waking me out of the middle of a sound sleep, because he is cold. Look at your sister there! She's so fat she's actually stretching that skin of hers. She'll sleep warm. Yes, sir, she'll sleep good and warm."

"But I don't feel sleepy," said Cubby.

"Certainly not," replied Mother Bear, nodding her head. "I should feel ashamed of you if you were getting sleepy now. But you are going to get sleepy before long. And when you do get sleepy you want to be prepared. A lean bear never sleeps well. It takes a fat bear to sleep as a bear should sleep in the winter. I warn you, Cubby, to get fatter than you are now. If you don't you won't sleep with us."

Now there was nothing the matter with Cubby's appetite, and the only reason that he wasn't as fat as his sister was that he didn't find the food as well as his sister. That was because he had missed the training she had had while he was living at Farmer Brown's.

"But I don't feel sleepy," said Cubby.

What did Mother Bear mean by saying that he couldn't sleep with them if he wasn't fat enough? Cubby wondered if she really meant it.

(Copyright, 1927, by T. W. Burgess.)

The next story: "Cubby Gets His Nose Scratched."

SOUTH WILLINGTON

Mr. and Mrs. J. G. Service entertained at supper Sunday, a family party of eleven in honor of the sixth birthday of the daughter, Charlotte.

Mr. and Mrs. Daniel O' Connell and sons, Michael and Richard, of Port Chester, N. Y., were week-end guests of Mr. and Mrs. Thomas Moriarty.

Mr. and Mrs. Alexander Todd visited Sunday with Mr. and Mrs. C. F. Kenfield, of Willimantic.

Mrs. Jerry Novotny and infant son arrived home from Johnson Memorial hospital at Stafford Springs last Friday.

Mrs. Sarah Taylor, of Pawtucket, R. I., is the guest of her nieces here, Miss Rosa O. Hall, Mrs. Anne P. Whitcomb and Mrs. Rose Sharples.

Mrs. Selma Ginn, Mrs. Louis La Belle and Mr. Charles Richardson, of Gloucester, Mass., were guests over the week-end at the home of Mr. and Mrs. J. R. Edwards.

Miss Alice Mather, daughter of Mr. and Mrs. Walter Mather, is a patient of St. Joseph's hospital, Willimantic, for treatment for ear trouble.

Rev. Edwin Sundt has returned home from Northfield, Mass., where he had been fir the past tow weeks.

Mrs. T. C. Denman, who had been the guest of her daughter, Mrs. Clark Burnham, of East Hampton, for the past three week, has returned home.

Miss Hazel Sundt was operated on for appendicitis at Johnson Memorial hospital at Stafford Springs last week.

Mrs. Oscar Freeman, who has been visiting at the home of Rev. and Mrs. Edwin Sundt for a week, has returned to her home in New London.

Mr. and Mrs. James Kahn, of River Forest, Ill., were recent guests of Mr. and Mrs. E. J. Mathews.

Mr. and Mrs. William Moir and Mr. and Mrs. Harry Warner, of Hartford, were guests last week at Mr. and Mrs. Walter Mather's.

Charles Safranek, an employe of the dressing room of the G. Hall Jr., Co., last Monday afternoon received a bad cut on the left hand, between the first and second fingers. He will not be able to work for some time.

Antonio Maturo, of East Hartford, was in town last Tuesday, renewing acquaintances.

CANTERBURY GREEN

A well attended social and dance was held at Grange hall Saturday evening under the auspices of the Men's club of which W. B. Robinson is president. The club has its regular meetings Monday evening, alternating at the Grange hall and Town hall, the better to accommodate its members. The gatherings are proving very popular.

At the Grange, Wednesday evening, the first and second degrees were conferred. Mrs. Bushnell was elected lecturer to fill the vacancy left at the last meeting when the other officers were elected.

Samuel Cooper and Charles Newton of New London have been spending several days with Mr. and Mrs. Levi Clark.

George Larkham has been a guest of his son Henry Larkham and his sister, Mrs. Clark.

Ralph Lovell is confined to his bed ill with a severe cold, or grip.

Mrs. Minnie Towne went to New Haven recently, accompanying her brother, Ed. Davis, who had motored up from that city. Mrs. Towne will spend some time with her nephew, Harold Davis and his family.

Mr. and Mrs. Hoxsie of Westbrook visited last week with Mrs. Nathan Newton of South Canterbury and called on friends here. Mr. Newton celebrated his 88th birthday Saturday.

BALDNESS
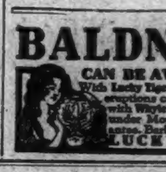
CAN BE AVOIDED
With Lucky Tiger, just like skin eruptions can be corrected with Wrple-Tex. Both sold under Money-Back Guarantee. Barbers or druggists.
LUCKY TIGER

WHITE HOUSE COFFEE

THE fragrance you smell round a roasting oven is yours to *taste* in White House Coffee—round, full-bodied, delicious. The special White House process of roasting captures the elusive coffee aroma—roasts it into the bean as *flavor*—preserves it for your steaming cup. Ask for White House Coffee and enjoy that good coffee taste every time.

The Flavor is Roasted In!

DWINELL-WRIGHT COMPANY, *Boston, Chicago, Portsmouth, Va.*

On chilly mornings

Portable, Safe, Clean, Convenient. Instant heat wherever and whenever you want it.

For best results use Socony Kerosene.

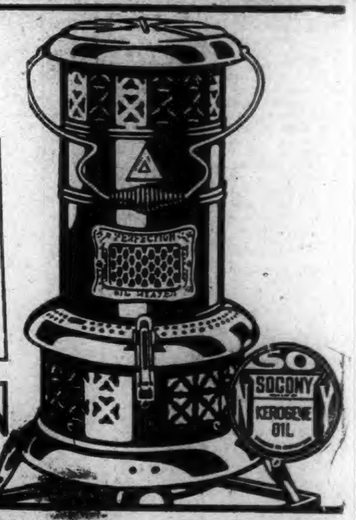

PERFECTION *Oil Heaters*

STANDARD OIL CO. OF NEW YORK • 26 Broadway

A GAINADAY FOR CHRISTMAS FOR YEAR ROUND HAPPINESS

For Mothers who deserve the best

THE best wives and mothers deserve the best equipment to work with. That's why a New Gainaday Electric Washer is the finest present you have thought of yet. It will save her more time and strength, and give her more in terms of life than all the Christmas presents you have ever bought.

Let us explain our easy Christmas buying plan today

The New Gainaday

New Gainaday Features

Washes Faster	Fewer Parts
Washes Cleaner	Timken Bearings
Safe for Clothes	All Gears Enclosed
Big Copper Tub	Balloon Type Rolls
Large Capacity	New Type Drain
Thermos Cabinet	Self Cleaning

City of Norwich Gas & Electric Dep't.
Showroom 34 Shetucket Street
"AT YOUR SERVICE"
'PHONE 3070

REID & HUGHES
THE BOSTON STORE TELEPHONE 31 NORWICH, CONN.

Handsome Linens for Thanksgiving Feasts

Happy faces gathered around the festive Thanksgiving board! Snowy Linens! Many inexpensively, provided by taking advantage of these timely values!

White Linen Hemstitched Luncheon Sets

59-inch Cloth—
Six Napkins, 15-inch **$3.95**
Others **$4.95 to $7.95**

Linen Table Cloths

$5.95

Heavy all linen, unhemmed pattern cloths. 72 inches square. Former prices $6.95 to $7.95.

Surprise Special No. 163

12-inch Heavy Pure Linen Napkins—scalloped edges

Surprise Special 29c each

Six for $1.50

Damask Napkins

29c each

Pure linen, 15-inch damask Napkins, hemstitched.

— Main Floor —

Ruffled Curtains

$1.29

Fine quality Voile, cut full length and width. Complete with tiebacks. Good value.

Tapestry Pillows

$1.00

New arrival of tapestry sofa pillows, 18 inches square. Good variety of colors and patterns.

— Third Floor —

Until Thanksgiving Two "Wearever" Specials

"Wearever" DOUBLE BOILER — The large lower section guards against boiling dry. Cover fits both sections. Capacity two quarts. Regular price $2.50— Special **$1.95**

"WEAREVER" PERCOLATOR" — Six-cup capacity. Rests firmly on its broad base. Cannot tip over on stove or table. Regular price $2.75 — Special **$1.95**

Roasters

Old English Gray Ware Roasters, rich gray mottled surface. Oval shape, self-basting, self-browning; easy to clean. Two sizes, 14⅝x10½x7 and 16x12½x8—Prices—

$1.50 and **$1.79**

Old English Blue Ware Roasters—Oval shape, finished with two coats of enamel, self-basting and self-browning. Two sizes: 14⅝x10½x7 and 16x12½x8.

$1.69 and **$1.95**

HEAVY SELLING IN THE FINAL HOUR CAUSED DROP IN PRICES OF STOCKS

NEW YORK, Nov. 21—(AP)—Operators for the rise, aided by a series of favorable trade developments and a brisk rally of nearly $3 a bale in cotton futures, started to mark up prices from the opening of today's stock market, but heavy selling developed among the standard industrials during the afternoon, checking the rise and leaving final quotations irregularly lower. More than 25 issues, including a number of coppers, public utilities, foods, tobaccos and medium priced motors, attained new peak prices for the year, or longer.

Much of the selling undoubtedly was influenced by the belief that a technical reaction was warranted after three weeks of almost steadily rising prices. Then, too, the approach of the holiday probably inspired the lightening of some speculative accounts. There was no change in money rates, which are generally expected to continue easy until around the end of the year.

Increases were announced during the day in the prices of brass and export copper. From steel centers also came unofficial reports of another increase in steel prices. Copper shares were in fairly good demand, Anaconda, Kennecott and Calumet & Arizona all reaching new peaks. U. S. Steel common sold off more than 2 points to 142, but Crucible, republic and Youngstown recorded moderate net gains.

General Motors failed to make good the "bull" tips that were widely circulated about that stock last week, falling back more than 2 points to 128 3-4. Hupp and Packard, which have been widely mentioned in merger reports, attained new peak prices, the former climbing nearly 5 points to 32 1-2. Hudson also dropped more than 2 points to 70 1-8 and Chrysler, Mack Trucks, Nash and Pierce Arrow preferred yielded a point or more.

Although directors of DuPont declared extra dividends of of $4.25 and raised the regular annual rate from $8 to $10, the stock broke 7 points to $18 on the traditional "selling on the good news." Losses of 3 to 5 points were recorded by Arnold Constable, Atlantic refining, Case Threshing, Commercial Solvents, Hoe & Co., International Harvester, Manhattan Electrical Supply and National Surety.

Among the many issues to reach new high ground, most of them in the morning trading, were Brooklyn Edison, Detroit Edison, adio, Shubert Theatres, Fox Film, Sears Roebuck, Munsingwear, National Biscuit, International Paper and Congress Cigar.

Rails yielded with the industrials, but the losses were not as large. Chesapeake & Ohio fell from 211 to 207 1-4 and then rallied slightly, while New York Central, Rock Island, Union Pacific, Erie common and a number of other active issues declined a point or two.

Outside of the rally in cotton, which was based on the bullish government ginning report, there was little of interest in the commodity markets. Wheat and corn futures advanced a little but most of the other grains showed small declines. Coffee and sugar quotations held steady.

Spanish and Japanese currencies were reactionary, but most of the other leading foreign exchanges gained ground. The increase in the premium on the Canadian dollar resulted in the further shipment of gold to Montreal. Sterling held firm around the year's high of $4.87 3-8 for demand bills.

MARKETS AT A GLANCE

New York

Stocks irregular, Hupp motors up 5 to record, on mergers.

Bonds firm, Standard Oil of New York 4 1-2s at new peak.

Foreign exchanges mixed. Swedish rates at new 1927 high.

Cotton strong, bullish government ginning report.

Sugar steady, commission house buying.

Coffee higher, better Brazilian market.

Chicago

Wheat firm, reports rain Argentine.

Corn steady, decreased visible stock.

Cattle weak.

Hogs steady.

STOCKS

Sales in hundreds — High — Low — Close

7 Abitl P & P	136¾	135½	136⅝
5 Abra & Straus	113½	112½	113
13 Adams Expr	210	205	205
32 Adv Rumely	13¾	12	12½
19 Adv Rum pr	87½	87	87
4 Air Reduct	178⅞	176½	176½
11 Ahumada Lead	3⅝	3⅝	3⅝
2 Alb P W P pr	97¾	97¾	97¾
91 Al Ch & D	152½	149⅝	149⅝
3 Al C & D pr	123	122½	123
8 Allis Chal Mfg	114½	113½	114
4 Amerada Corp	39⅝	39⅝	39⅝
1 Am Ag Ch	13½	13½	13½
2 Am Ag Ch pr	48¾	48¾	48¾
2 Am Bank Nt	81	80⅝	81
1 Am Bk N pr	60¾	60¾	60¾
2 Am Beet Sug	13¾	13¾	13¾
5 Am Bosch Mag	23½	22½	23½
2 Am Br Sh Fy	41	41	41
801 Am B Sh El	15⅞	13	14⅞
24 Am Br Sv pr	67	66½	66½
123 Am Can	71⅝	70⅝	70⅝
9 Am Car & Fy	105	103⅝	103⅝
1 Am Chain pr	100¼	100¼	100¼
2 Am Chicle	71	71	71
220 Am Ch pr prol	108⅝	108⅝	109⅝
31 Am Drug Syn	14½	14¼	14½
7 Am xpress	181	178½	178½
22 Am & F P	28	27¾	27½
3 Am & F P pr	106	105⅝	105⅝
8 Am H & L	12	11⅝	12
17 Am Home Prd	69⅝	68½	68½
2 Am Ice	29¾	28⅝	28⅝
31 Am Int Corp	66⅝	64¾	64⅝
10 Am La F F E	6	5⅝	5⅝
35 Am Linseed	7⅝	65½	65⅝
2 Am Linseed pr	88	87⅝	88
8 Am Locomo	107½	106½	106⅝
1 Am Loco pr	124	124	124
3 Am M & F	158	158	158
25 Am Metal Co	42¾	41⅝	41⅝
14 Am Piano	26⅝	25½	26
10 Am Piano p ol	90	90	90
5 Am P & L	66⅝	66½	66½
1 Am Radiator	134	134	134
4 Am Ry Exp	109½	109	109½
162 Am Repub	51⅝	49	50⅝
142 Am Saf Raz	64⅝	63	63
4 Am Seating	41	40⅝	40⅝
2 Am Sh & Com	2⅝	2⅝	2⅝
530 Am Shipb ol	121	118	118
174 Am Sm & Ref	175	172½	173
3 Am Smelt pr	121⅝	121	121
17 Am Snuff	146½	144⅝	144⅝
120 Am Snuff p ol	100½	100½	100½
148 Am Stl Fdrs	56	54⅝	56⅝
8 Am Sug Ref	74⅝	73	73
22 Am Sum Tob	64⅝	64	64
2 Am Tel & Tel	180½	179	179⅝
17 Am Tobacco	179⅝	179	179⅝
18 Am Tom B	179⅝	178½	178½
2 Am Type Fdy	125	124	125
10 Am Ty F p ol	112⅝	112⅝	112⅝
22 Am W W new	67½	60⅝	60
11 Am Wool	22½	22	22
1 Am Wool pr	53	53	53
2 Am W Pa ctf	20½	20	20
1 Am Z L & S	6½	6½	6½
446 Ana Cop	52¼	50⅝	51⅝
45 Arch D Mid	62⅝	61	61
2 Arm&Co D pr	86	86	86
65 Arm&Co I A	10⅝	10⅝	10⅝
53 Arm&Co III B	6⅝	6⅝	6⅝
10 Arm&Co I pr	67½	66	67½
93 Arn Cois Corp	51½	50⅝	50⅝
74 Asso D Gds	53½	52½	52½
22 Atchison	192⅝	191	192
1 Atchison pr	104½	104½	104½
9 Atl Coa Li	104⅝	103	103
33 At G & W I	40⅝	38½	38½
7 At G& WI pr	41⅝	40	40
154 Atl Ref rd	115½	114⅝	114¾
1 Atlas Tack	7⅝	7⅝	7⅝
9 Aust Nich Co	6⅝	5½	6⅝
1 Aust Nich pr	29	29	29
9 Baldwin Loco	256½	253	253
3 Bald Loco pr	130	129⅝	129
16 Balt & Ohio	118⅝	117⅝	117½
3 Balt & O pr	82	81⅝	81⅝
1 Bamb Co pr	110	110	110
6 Bang & Ar	71Z	71	71
10 Bang & A pr	112⅝	112⅝	112⅝
303 Barnsdall C A	27⅛	26½	26⅝
2 Barns Cor B	26	26	26
20 Bayuk Cigar	100⅝	98	100
10 Bayuk 1 pr	107¼	107¼	107¼
2 Beacon Oil	14½	14	14
37 Beechnut Pck	74½	71⅝	71⅝
10 Beechnt P B	116¾	116¾	116¾
1 Belding Hemin	21⅝	21⅝	21⅝
14 Best & Co	57½	57⅛	57⅛
64 Bethlehem St	55⅝	54½	54½
1 Beth St 7 p pr	116⅝	116⅝	116⅝
12 Bloomingdle B	48⅝	47	47⅛
30 Blumen Co pr	88	88	88
6 Bon Ami	65⅝	65½	65½
2 Bot Cons M's A	22⅝	22⅝	22⅝
255 Briggs Mfg Co	25	23¾	24
1 Brit Emp Stl	⅝	⅝	⅝
17 Bkyn Edison	188½	187½	188½
10 Bkyn M Trans	58¾	57½	58
59 Bkyn Un Gas	144	139	141
8 Brown Shoe	44⅝	44½	44⅝
17 Bruns Tm & R	11⅝	11	11⅝
10 Buf R&P ol	80	80	80
7 Burns Br A	102	101⅝	102
1 Burns Bros B	18	18	18
9 Burr Add Mch	132	130	131⅝
2 Bush Term	66⅝	65⅝	65⅝
30 Bush Tmpdbol	109⅝	107¼	107¼
3 Butte Copper	4½	4	4
103 Butte & S M	10¼	9	10
6 Butterick Co	46	44½	45
49 Byers&Co AM	86⅝	83⅝	83⅝
5 Byers&Co Pfd Coke	77½	74½	75½
20 Cal Pack	70	68½	68½
64 Cal Pet	23⅝	23	23
14 Callahan Z Ld	1⅝	1½	1⅝
91 Calum & Ar M	97⅝	95½	95½
41 Cal & Hec C Cp	18⅝	18⅝	18½
34 Can D Gin Ale	52⅝	51⅝	51⅝
43 Can Pacific	196⅝	194	194
6 Case Thresh	268	2645	264
2 Cent Al Stl	26½	26⅛	26½
1 Cent Leather	24⅝	24⅝	24⅝
62 Cerro de P Cop	64⅝	64	64½
2 Certainteed Pr	53	52½	52½
3 Certo Corp	70	69⅝	70
6 Chand Cle Mot	6½	6½	6½
10 Chand Cl pr	19⅝	19¼	19⅝
11 Ches & Ohio	211	207¼	207⅝
53 Ches Corp	84	83	83⅝
8 Chi & Alt pr	11⅝	11⅛	11⅝
11 Chi Gt West	13⅛	13	13
14 Chi Gt West p	29⅝	29⅝	29⅝
7 Chi M & St P	15½	15⅛	15⅛
6 Chi M&St P cfs	15⅛	15	15⅛
4 Ch M&St P p	29	29	29
5 Chi M&StP p cfs	29	28½	28½
23 Ch & Nor West	91⅝	90½	90½
3 Chi Rc I & P	107⅝	106⅝	106⅝
10 Chi Yel Cab	44	44	44
3 Childs Co	56⅝	56	56
218 Chile Copper	38⅝	37⅝	38
3 Chris Br Co	67	67	67
100 Chrysler Corp	68¼	56½	56⅝
1 Chrys Cor pr A	114⅝	114⅝	114⅝
10 City St E	55⅝	55⅝	55⅝
46 Cluett Peaby	82¼	80	81½
20 Cluett Peab pr	125	125	125
27 Coca Cola	126	125	125
13 Collins & Aik	94½	93½	93½
3 Col & Alk pr	106½	106⅝	106½
104 Col Fu & Ir	77	74	75
48 Col Gas & El	93⅝	92⅝	93¼
14 Col Gas & E pr	108¼	108	108¼
14 Colum Carbon	96½	95⅝	96
4 Commer Credit	19⅝	19⅝	19⅝
16 Com Inv Tr	59½	57	59¼
24 Com Solv new	159¼	153⅝	154⅝
21 Com Pow	67⅝	66⅝	66½
300 Cong Cigar	28	26⅝	27
137 Cons Cigar	80	75⅝	77½
11 Consol Cigar	79½	75⅝	78⅝
37 Consol Gas	115⅝	114⅝	114⅝
2 Cons Gas $5 pr	100⅝	100⅝	100⅝
9 Con RR Cub pr	72½	71½	72
22 Con Textil	4⅝	4	4
38 Cont Bak A	54⅝	54	54
46 Cont Bak B	6	5⅝	5⅝
20 Cont Bak pr	94⅝	94	94
2 Cont Can	77	76Z	76⅝
2 Cont Ins	232	232	232
21 Cont Mot	10¼	9⅝	10
65 Corn Prod	64⅝	62⅝	64
20 Coty Inc	111⅝	110½	111
1 Crex Carpet	17½	17½	17½
88 Cruci Steel	89	87⅝	87⅝
4 Cuba Can Sug	7¼	7⅛	7⅛
6 Cuba Can Sg p	33	32½	32½
11 Cuba Co The	26½	26	26
1 Cuba RR pr	82	82	82
81 Cuban Am Sug	22⅝	22⅛	22⅛
14 Cudahy Pack	54⅝	54	54⅛
3 Cuyamel Fruit	53	53	53
5 Davison Chem	33½	32⅛	33½
4 Del L & W	139	137	139
7 Det Edison	161⅝	161½	161½
2 Dev & Ray A	38	38	38
90 Diam Mat ol	140¼	139⅝	139⅝
309 Dodge Br A	17⅝	17	17⅛
93 Dodge Bros pr	67	66	66⅛
188 Dome Mines	12⅝	11⅝	12⅝
8 Dunhill It	59½	59	59½
31 Du P de Nem	325¼	318	318
2 DuP de N deb	115	116	116
9 East Kodak	171½	170	170
3 Eaton A & S	32⅝	32⅛	32⅝
2 Eisenl & Br	10⅝	10⅝	10⅝
29 Elec Aut Lite	99½	98½	99½
39 Elec Boat	16⅝	15½	15½
15 El P & L	27⅝	27	27¼
20 Elec Ref	8½	8⅛	8⅝
3 Elect Stor Bat	71½	71⅛	71⅝
20 Elk H Coal pr	18	18	18
1 Emers Br A	9⅝	8⅝	9⅝
1 Emers Br B	3⅛	3⅛	3⅛
2 Endi Johns	76	76	76
2 ng Pub Serv	35½	35⅛	35½
3 Equit Of Bldg	92⅛	91⅝	91⅝
53 Erie R R	64⅝	61⅝	62
38 Erie 1 pr	62⅝	61⅝	62¼
7 Erie Stm Sh	33⅝	33⅝	33⅝
3 Erie St Sh ctf	33⅝	33½	33⅝
3 Fairb M & Co	35⅝	34⅝	34⅝
6 Fed Lt & Tr	33½	33	33
10 Fed Lt & Tr p	98⅝	98⅝	98⅝
3 Fed M & Sm pr	95¼	95	95
3 Fed Mot Tr	18⅝	18⅛	18⅛
2 Fid Ph Fi In	165¼	165	165
2 First N P 1 pr	104½	104½	104½
19 First Nat Strs	28⅝	28½	28½
11 Fisk Rubber	15⅝	15⅝	15⅝
361 Fleischman Co	69¼	67⅝	68
42 Fox Film A	78	72⅝	77⅝
78 Freeport Texas	97½	95⅝	95⅝
24 Gabriel Snub A	35⅝	34½	34½
11 Gardner Motor	9⅝	9	9⅛
67 Gen Am Tk	62⅝	61½	61½
64 Gen Asphalt	34⅝	34	34⅝
20 Gen Bak p	136	136	136
17 Gen Cigar	73½	72⅝	72⅝
89 Gen Elect	132⅝	130	130
12 Gen Elec spl	11⅝	11¼	11⅝
326 Gen Motors	132	128⅝	128⅝
4 Gen Mo 7pc pr	125½	125⅝	125½
7 G Out Ad cl	57⅝	56½	56½
149 Gen Ry Sig	126	122½	122⅝
31 Gen Refract	70¼	68⅝	68⅝
112 Gimbel Bros	39⅝	39	39½
8 Glidden Co	17⅝	17⅝	17⅝
130 Glidden pr pr	91½	91¼	91¼
65 Gold Dust	68⅝	67	67⅝
93 Goodrich Co	78⅝	77	77
50 Goodyear T & R	59⅝	58⅛	58⅝
3 Goth Silk Hos	76	76	76
1 Goth S Hos n	76	76	76
13 Gould Coup A	10⅝	8	9
7 Granby Cons Mn	37	36⅝	37
44 Gt N I Or ctf	24¼	23⅝	23⅝
23 Gt Nor Ry pr	100½	99⅝	99⅝
17 Gt West Sug	37⅛	37	37
10 Gt W Sug pr	113½	113½	113½
62 Greene C Cop	33⅝	32½	32⅝
1 Guanta Sug	5⅝	5⅛	5⅝
7 Gulf Mo & Nor	66½	64⅝	64⅝
3 Gulf M & N pr	107⅝	107	107
6 Gulf States Stl	60	44⅝	44⅝
70 Gulf St St pr	103	103	103
20 Hanna Co 1 pr	61⅝	61⅝	61⅝
1 Helme GW Co	119⅝	119⅝	119⅝
7 Hoe R & Co A	32½	30	30
3 Holland & Son	35⅝	30⅝	35⅝
1 Household Prod	66	66	66
1 Homestake Min	70	70	70
98 Houston Oil	158⅝	158⅛	158⅛
45 Howe Sound Co	40⅝	39½	40⅛
3 Hudson & Manh	53⅝	52⅝	53⅛
298 Hudson M Car	72½	70½	70⅝
1441 Hupp Mot Car	32½	28⅝	31⅝
1 Illinois Cent	123⅝	123⅝	123⅝
16 Indep Oil & G	25⅝	25⅛	25⅛
13 Indian Motorcy	36⅛	33⅝	36⅛
20 Indian Motor pr	98	98	98
2 Indian Refin	9⅛	9⅛	9⅛
1 Indian Ref ctfs	8½	8½	8½
10 Inger Rand pr	114	114	114
22 Inland Steel	52	51⅝	52½
56 Inspiration Cop	21	20⅝	21
1 Inter Rap Tr	37	37	37
155 Inter Rub	18⅝	17	17⅝
1 Int Agri pr	53½	53½	53½
3 Int Bus Mach	100⅝	99	99⅝
18 Int Cement	56⅝	56½	56½
67 Int Comb Eng	49⅝	48½	48⅝
4 Int Comb En pr	102	102	102
15 Int Harv Co	245⅝	250¼	250¼
7 Int Mtch pr	91	90	90
1 Int Mer Mar	4	4	4
7 Int Mer Mar pr	38⅝	38	38
26 Int Nickel	67⅝	66⅝	66⅝
330 Int Paper	75½	73¼	73½
10 Int Pr 5pc pr	98¼	98¼	98¼
110 Int Salt ol	68	67⅝	68
4 Int Silver	195½	195	195½
63 Int Tel & Tel	173¼	157½	157½
50 Jns&Lau St pr	120½	120½	120½
35 Jordan Mot Car	17	16	16⅝
1 Kans Cy P&Lp	115⅝	115⅝	115⅝
12 Kan Cy Sou R	65	63⅝	64
1 Kan Cy Sou p	72	72	72
16 Kayser J&Co.	63	62⅛	62⅛
85 Kelly Sp Ti	31⅝	30	30⅛
2 Kelly Sp 8pc pr	95	95	95
343 Kennecott Cop	82⅝	80Z	81
30 Kinney Co p ol	82⅝	80¼	82⅝
3 Kraft Cheese	53	52⅞	53
16 Kresge SS Co	72⅝	72⅛	72⅛
1 Kresge Dpt St	12⅝	12⅝	12⅝
2 Kresge Dpt St	46	46	46
1 Laclede G Lt	225	225	225
23 Lago O & T	36⅝	36	36
25 Lambert Co	82⅝	82	82
1 Lee Rub & Tire	13	13	13
18 Leh Val Ry	97⅝	96⅝	96⅝
35 Lehn & F Prd	41⅝	40⅛	40⅝
7 Life Sav Inc	22⅝	22⅛	22⅝
1 Lig & My Tob	125⅝	125⅝	125⅝
93 Lig & M Tb B	125⅝	122⅛	124
1 Lig & My pr	134	134	134
6 Lima Loco	56⅛	55½	55½
1 Liquid Carb	53	53	53
10 Loew's Inc	56	55¼	56⅝
32 Loft Inc	6⅝	6⅝	6⅝
2 Long Bell A	29½	29⅛	29¼
104 Loose W Bisc	56⅝	63⅝	63⅝
50 Loose WS 1pol	123	121¼	123
3 Lt Oil Ref	11	10⅝	10⅝
12 Ludlum Steel	24¼	24	24
158 Mack Truck	109½	107¼	107½
2 Mack Trk 2 pr	106	106	106
3 Mackay Cos	120	119	120
1 Macy R H Co	240	240	240
2 Mad Sq Gar	24½	23⅝	23⅝
25 Magma Cop	51⅝	51⅛	51⅛
6 Mallinson & Co	16	16	16
10 Mallinson p ol	80	80	80
1 Manati Sug pr	52½	52½	52½
6 Mandel Bros	43	42	43
42 Manh El Sup	65⅝	65	65½
1 Mara Oil Exp	12⅝	12½	12½
1 Mark St Ry	5⅛	5⅛	5⅛
2 Mkt St Ry p	54⅝	54	54
65 Marland Oil	36½	35⅝	35⅝
41 Marl Rockwell	48⅝	46½	48⅝
15 Martin Parry	18⅝	17⅝	18½
77 Math Al Wks	128⅝	122⅝	126
10 Mat Al Wk p ol	114	114	114
12 May Dpt Str	88	87⅝	87⅝
17 Maytag Co	30¼	29⅝	29⅝
3 McCr St B xd	96	96	96
3 McInt Por M	27⅝	27⅝	27⅝
2 Met Gold pr	6⅛	6⅛	6⅛
28 Mex Sea Oil	6⅝	5½	6⅝
61 Miami Copper	16⅛	16	16
4 Mid Cont Pet	28⅝	28⅛	28½
29 Mid St Oil	2½	2⅝	2½
5 Mid St Oil cfs	1⅝	1⅝	1⅝
30 Mid St Pr p	209⅝	204	204
2 Miller Rubber	20⅛	19⅝	19⅝
1 Mino & St L	2⅝	2⅝	2⅝
2 Mn SP&SSM	43	42⅝	42⅝
4 Mo K & T	44¼	43½	43½
6 Mo K & T pr	107⅝	107	107
56 Mo Pacific	55⅛	53⅝	53⅝
34 Mo Pac pr	117¼	114⅝	115
11 Mont Power	108⅝	108	108
150 Mont Ward	39¼	38½	39
75 Moon Mot Car	7⅝	7	7⅝
29 Moth Lod Coal	2	2	2
51 Mot Met A	25	23	23½
5 Mot Wheel	26¼	26¼	26¼
7 Mullins Body	62⅝	62	62
10 Mul By pr ol	106⅝	106⅝	106⅝
39 Munsingwear	63	62½	63
12 Murray Cor Am	24⅝	23½	23⅝
118 Nash Motors	91⅝	90¼	90¼
4 Nat Acme Stp	7⅝	7	7
16 Nat Bellas Hess	40½	39½	39½
62 Nat Biscuit	157¼	154¼	154¼
31 Nash Bah Rg A	47	46	46½
24 Nat Dairy Pr	64	63½	63½
47 Nat Dis Prod	51⅝	50⅝	50⅝
4 Nat Dis Pr pr	64⅝	63½	64
1 Nat En & St	28⅝	28⅝	28⅝
1 National Lead	135¼	135	135
12 Nat P & Lgt	23⅝	23⅛	23⅛
2 Nat R M 2 pr	2½	2½	2½
3 Nat Sup	91	90½	91
270 Nat Surety ol	319	307¼	315
1 Nat Tea	165	165	165
173 Nev Con Cop	17⅝	17⅝	17½
27 N Y Air Br	42	42	42
15 N Y Central	164	163	163
1 NYC & St L pr	106⅝	106⅝	106⅝
7 N Y Dock	60½	60¼	60½
10 N Y & Mar ol	17⅝	17⅝	17⅝
152 N Y N H & H	53⅝	52⅝	52⅝
16 N Y O & W	36⅝	35½	35½
60 NY S 7 pc p ol	110	109⅝	109⅝
20 Nia L& O p ol	114⅝	114	114
2 Norf Sthn	48	48	48
30 Norf & West	197⅝	195½	196
1 North Am Co	61⅝	61⅛	61⅛
1 Nth Amer pr	54	54	54
63 Nth Pacific	98⅝	98½	98½
25 North Pac cfs	96⅝	95⅝	96⅝
2 Oil Well Supply	33⅝	33⅝	33⅝
12 Omnibus Corp	13⅝	13½	13⅝
10 Oppenh Collins	76⅝	75⅝	76
6 Orph Circuit	26½	25⅝	25½
5 Otis Elecator	146	145	145
5 Otis Steel	8⅛	8⅛	8⅛
13 Owens Bottle	79⅝	79	79⅛
20 Owen Bot p ol	117	117	117
7 Pac Gas & El	46½	45	45⅛
15 Pac Oil	1⅛	1⅛	1⅛
100 Pac T&T ol	153½	150	150
455 Pack Mot Car	54⅝	53⅝	54
93 Paige Det MC	11⅝	11⅝	11⅝
10 Pan Am Pet	50⅝	50⅝	50⅝
60 Pan Am Pet B	52⅝	51⅝	51⅝
18 Pan Am W B	20⅝	20	20
16 Panh P & R	15	14⅛	14⅛
5 Panh pr	80	80	80
103 Para Fam Las	108	107	107⅛
5 Para Fam La p	120⅝	120⅝	120⅝
15 Park & Tilf	42½	42	42⅛
3 Park Utah C M	7⅝	7⅛	7⅝
4 Pathe Exch	5	5	5
8 Pathe Ex A	24½	23	24½
14 Pat M &	21	19⅝	21
14 Peerl Mot Car	25	24⅝	25
3 Penic & Ford	22⅝	22⅛	22½
9 Penn C & C	19⅝	19¼	19½
3 Penn Dix Cem	22⅝	22⅝	22⅝
25 Penn R R	65	64⅝	65
2 Peo Gas Chi	157	155	155
8 Pere Marq	181	180⅝	181
1 Phila Co 6 pr	52½	52½	52½
170 Phil R C & I	45⅝	43⅝	44
5 Phil R C & I cf	45	45	45
91 Phil Mor & Co	21⅝	20½	20½
98 Phil Pet	42⅝	42	42½
58 Pierce A M C	15⅝	14⅝	14⅝
17 Pierce Ar pr	67⅝	64⅝	64⅝
1 Pierce Oil	⅝	⅝	⅝
3 Pierce Pet	33⅝	33⅛	33⅛
6 Pilbs Fl new	32½	32⅛	32⅛
28 Pitts Coal	59⅝	58	58
2 Pitts Term C	42⅝	42⅛	42⅛
1 Pitts & W Va	150	150	150
42 Por R A T A	77⅝	74⅝	77
73 Por R A T B	25⅝	23⅝	24
35 Postum Co	117⅝	116⅝	117⅛
2 Press S C pr	89⅝	89⅝	89⅝
11 Prod & Ref	26⅛	26⅛	26½
15 Pub Ser C NJ	42⅛	42⅛	42⅛
3 Pub S N J 7 p	120	120	120
24 Pullman Inc new	81⅝	80⅝	80⅝
8 uPre Oil	26⅛	26⅛	26⅛
4 Purity Bak A	60	59⅝	60
16 Purity B B	92⅝	91⅝	92⅛
376 Radio Cp Am	57⅝	54¼	56⅝
1 Radio Cp pr	66⅝	66⅝	66⅝
430 Railroad Sec ol	81	81	81
10 Reading Co	106	106⅝	106½
2 Real Sil H M	25½	24⅝	25½
1 Reid Ice Cream	66⅝	66⅝	66⅝
45 Reming Rand	23½	23	23⅛
6 Rem Rnd 1 pr	96

A Bulletin For Sale Advertisement Will Sell It

BORN

HORSMAN—In Stafford Springs, Nov. 11, 1927, a daughter to Mr. and Mrs. Fred O. Horsman of Stafford.

MODEC—In Westerly, R. I., Nov. 3, 1927, a daughter, Lillian Nair, to Hypolite and Alberline Pelland Modec.

CASTENA—In Brooklyn, N. Y., Nov. 19, 1927, twin sons to Mr. and Mrs. Anthony Castena.

MARRIED

DENKER-COTTER—In Norwich, Nov. 21, 1927, by Rev. F. M. Coholan, Albert H. Denker of Hammond avenue and Miss Mary G. Cotter of 2 Reynolds street.

MCNALLY-KEARNS—In this city, Nov. 21, 1927, by Rt. Rev. Mgr. Michael H. May, John Joseph McNally of Norwich Town and Miss Agnes Marie Kearns of No. 35 Boswell avenue.

DIED

REINACHER—In New London, Nov. 20, 1927, Sarah, widow of William H. Reinacher, aged 64.

BARRETT—In New London, Nov. 21, 1927, Mary F., widow of Rev. George N. Barrett, formerly of Plattsburg, N. Y., aged 76.

CLEARY—Suddenly in Groton, Nov. 20, 1927, William Cleary, aged 77.

LECKIE—In Brookline, Mass., Nov. 19, 1927, Sara, wife of William Leckie, formerly of New London, Conn.

GRIMES—In New London, Nov. 19, 1927, Annie E., widow of James Grimes, a native of Montville, aged 59.

FUNERAL NOTICES

GOLDSMITH—In Providence, R. I., Nov. 21, 1927, James R. Goldsmith, aged 83 years.
Funeral services Tuesday, Nov. 22, 1927 at 4 p. m. in Providence at the Home for Aged Men, 807 Broad St. Interment at about 8 o'clock Wednesday at the Hickory street cemetery.

FUNERAL DIRECTORS

Church & Allen
19 MAIN STREET
FUNERAL DIRECTORS AND EMBALMERS
Lady Assistant
HENRY E. CHURCH
WM. SMITH ALLEN
Telephone 428-3

CUMMINGS & RING
Funeral Directors and Embalmers.
322 Main Street
Phone 238-2 Lady Assistant

Shea & Burke
Funeral Directors
41 Main Street

The Henry Allen & Son Co.
88 MAIN STREET
Funeral Directors and Embalmers
Lady Assistant Telephone 410 2
DAVID H. WILSON

GAGER
FUNERAL DIRECTOR AND EMBALMER
PROMPT SERVICE DAY OR NIGHT

HOURIGAN BROS.
FUNERAL DIRECTORS
Norwich and Jewett City

DANIELSON

LOUIS E. KENNEDY
Undertaker and Embalmer
DANIELSON
Special Attention to Every Detail.

JEWETT CITY

FUNERAL DIRECTOR
Earle E. Gilbert
JEWETT CITY
Phone 158-2

PLAINFIELD

F. W. Tillinghast & Sons
UNDERTAKERS AND EMBALMERS
CENTRAL VILLAGE, CONN.
Tel. Moosup 282-2.

WILLIMANTIC

Avery & Van Zandt
Succeeding JAY M. SHEPARD
Established 1870
Funeral Directors, Embalmers
Sixty and Sixty Two North Street
Willimantic, Conn.

Killourey Bros.
FUNERAL DIRECTORS AND EMBALMERS
86 Union Street, Willimantic, Conn
Phone 290. Lady Assistant

WANTED—Female

WANTED by American woman, housekeeper's position in small family. Write Box 500, Bulletin. nov22 2t

LADIES, reputable manufacturer offers you opportunity to make extra money, spare time, experience unnecessary. No selling. World Mfg. Co., 246 6th Ave., N. Y. nov22 1t

WANTED—Girl for general housework and help care for children. References required. 69 Asylum street. nov21 tf

WANTED—Woman as general housekeeper. Address 209 Yantic St., Norwich. nov21 6t

WANTED—Competent girl for general housework, willing to go south. Apply 242 Broadway between 9 and 12. nov21 6t

FOR SALE—RADIOS

$15.00 buys a 5 tube Magnavox radio set. Perfect condition guaranteed. Hanover-Curland Co., 24 Franklin St. no19

$22.50 buys a 6 tube Fine Arts radio set with built-in loud-speaker. Hanover-Curland Co., 24 Franklin St. no19

FOR SALE—Atwater-Kent model 35 brand new, complete with batteries, tubes and loud speaker. Ready to play, $98.95. Hanover-Curland Co., 24 Franklin St. Oct29

EVEREADY 45 VOLT "B" batteries $2.95. Cunningham tubes, $1.49. M. J. Anderson, 110 No. Main St. Sep23

WILMER RADIO SERVICE—Sets, accessories and service of the better kind. 315 Main St. Day phone 808; night phone 1424-12. Aug31

A Bulletin Want Advertisement Will Get It

FOR SALE

FOR SALE—6 horsepower International engine and saw-rig, mounted ready to run. Phone 46-17 Lebanon, after 7 p. m. or write Ralph Kenyon, Leonard's Bridge. nov22 3t

FOR SALE—Restaurant in good location. Good business. Selling on account of health. Bulletin. Write J. P. nov22 3t

FOR SALE—Excellent cooking Green Mountain potatoes, seconds. Phone 1257-5 evenings after 7 o'clock. nov22 2t

FOR SALE—Pigs. Telephone, Norwich division 1896-13. nov22 1t

FOR SALE—Seasoned hard wood, $9 and $5 per load delivered. O. H. Main. Phone 463. nov18

FOR SALE—Used house furnishings in splendid condition at lowest prices. Metal couch bed $5; leather upholstered sofa $5; 9x12 Congoleum rug $5.50; porcelain enamel top kitchen table $6.00; good used piano $30. Repair parts for all makes of stoves. Norwich Used Furniture and Antique Exchange, 29-31 Shetucket St. nov21 tf

SILENT GLOW OIL BURNERS—Edward Rosseau, exclusive agent for Norwich, Taftville, Baltic, Occum, Plainfield and Jewett City. Address 40 Mathewson street, Jewett City. Tel. 85. nov19 tf

FOR SALE—1500 bu. of first and seconds Green Mts. potatoes at my farm Awassa M. Main. Phone 1853-22. nov19 3t

FOR SALE—Chickens and fowls for Thanksgiving from 5 to 7 lbs., 40 and 50 cents a lb. Chas. Chamberlain, Warren St. Tel. 1279. nov19 3t

FOR SALE—No. 85 West Thames St., excellent 8 room house with improvements and in good repair, good sized lot, also No. 1-3 Thames terrace, two tenement house, well rented, corner location, good investment; property being sold to close an estate. Francis D. Donohue, 242 Main St. nov17 tf

FOR SALE—Property on Main St., extending to Water street, containing 4 stores and 5 apartments. Must be sold at once. Burton, 744 No. Main St., Phone 1125. nov16 tf

FELLAH THREW a stone through a window here yesdy, 'n the owner of the store wux wild but he coudnt do enything cuz the fellah sed you got a sign on your window, "Firestone," so I did. Special Buckingham cigarettes 20 for 10c. Noble Dexter, Pippin cigars, 5 for 30c. Briar pipes 25c. Fagan's Smoke Shop. nov16 tf

FOR SALE—Watches, clocks, jewelry. A. C. White, 74 Pratt avenue, Taftville. nov15 tf

FOR SALE—Near Golf club, modern 5 room house, 3 car garage and about 2 acres land. Inquire of Nicholas Tymcheck, Real Estate Agent, Norwich, Ct. Tel. 2806-13.

FOR SALE—Cottage and 2 apartment house on McKinley avenue, also a new bungalow on Smith avenue and a seven room house on Perkins avenue. Burton 744 North Main street. Phone 1125.

SMALL FARM of about 12 acres with good 5 room house and barn, good trout brook. Price $1,000. Terms if desired. Inquire of Nicholas Tymcheck, Real Estate Agt., Norwich, Conn. Tel. 2806-13.

FOR SALE—Buy this attractive 40-acre farm, not far from Jewett City. Only short distance from bus line. Good 8-room house and barn. Price, $3,000. William M. McNeil, owner, Jewett City. Oct20tf

FOR SALE—Your choice of a large list of farms from 6 to 200 acres—some fully equipped with stock, tools & crops. A. C. Burdick, Realtor, Jewett City & Thayer Bldg., Norwich. Aug16tf

FOR SALE
A very choice modern 7-room Cottage with a nice two-car garage. Choice location with large desirable lot. Present owner leaving Norwich is making a big sacrifice in pricing same at about one-half its sound value. For further particulars inquire of
JOHN A. MORAN
Real Estate Broker.

An exceptional offer in one of the most picturesque locations of Eastern Connecticut. Five acres of the best of land with 20-room house, large verandas, bathrooms, heat, attractive surroundings, 1½ miles from main state highway, for $3500.
TRYON'S AGENCY
Willimantic, Conn.

FOR SALE
Bordering on the Thames river 1,000 feet, 20 acres land, 9-room house, electricity, steam heat, water, 2 barns and other buildings. Attractive year round home.
JAMES E. MOORE
REALTOR

POULTRY AND PET STUCK

FOR SALE—White Leghorn pullets, laying. Charles Myers, Danielson, Conn., Tel. 85. nov21 6t

FOR SALE—Milkfed ducks, 6-10 lbs., 25 cents per pound. Storer Farm, East Great Plain, Norwich. Tel. 1696. no19 3t

WANTED—All kinds of poultry; will cal. anywhere, highest prices paid. Joseph Horn. Tel. 1501, Willimantic. apr4tf

CANARIES
HARTZ MOUNTAIN
$2.98 and $6.98
7 DAY SALE
CAGES $1.00 OFF OUR REGULAR LOW PRICES.
GOLD FISH
CLARK'S PET SHOP
50 Shetucket Street.

BIG MONEY IN EARLY BROILERS
We can deliver Baby Chicks in December or January if ordered 30 days in advance.
Clark's Hatchery and Pet Shop
50 Shetucket Street, Norwich.

COAL AND WOOD

FOR SALE—For quick service call Hilton Wood Yard for good seasoned and hard wood, $6 per load, $3 a half load. Split or kindling, 7 baskets for $1. Phone 1373. nov21 1t

FOR SALE—Slab wood in stove lengths $8 a cord, half cord $4.50. Hard wood in stove lengths $10 a cord or $5.50 a half cord. Delivered anywhere in city or Taftville and Baltic. Phone 1099-2. Charles S. Brown, Yantic. Prompt delivery. oct18 tf

FOR SALE—Coal, seasoned wood and kindling. Delivered anywhere. H. Shapiro, Willow St., Phone 504 or 1482-4.

TOM'S WOOD YARD—Good cord seasoned wood, $10 per cord. $1 worth of kindling free with each cord. $5 half a cord 7 baskets for $1. Phone 779. S-no29

FOR SALE—Brown horse, 9 years old, weight 1200, price $50. Used in express business gentle. Express wagon, set double harnesses, also Concord wagon. Sold cheap to settle account. Rear Keegan's Market, Church St., Willimantic. nov22 2t

A Bulletin To Let Advertisement Will Rent It

FOR SALE—Automobiles

FOR SALE—1924 Ford coupe $75, 1920 Buick touring $50, tires worth the money, 1922 Ford roadster $25, 1922 Chevrolet touring $25. West Side Garage, 194-196 West Main St., always open. nov22 tf

REBUILT CADILLACS—314 Cadillac brougham, rebuilt; 314 Cadillac sedan; 61 Imperial sedan; 61 5 passenger sedan; 63 2 passenger coupe; 63 7 pass Suburban. Other makes, 1925 Packard Sedan; 1924 Special Six Studebaker touring; 1923 Willys-Knight sedan; 1922 Dodge touring; 1924 Peerless coupe; 1924 Paige brougham, model 66. A. C. Swan Co. nov17 tf

FOR SALE—1926 Chevrolet coach, new rubber, 449 Boswell avenue. nov15 1t

FOR SALE—Two-yard dump truck, working every day, in good condition. Telephone 2065.

FOR SALE—1927 Advance Six Four door Sedan; 1927 Advance Six Sedan; Buick 4 passenger coupe; Ford Four Door Sedan. Cash or terms. Rine Bros. Tel. 1290 Aug23tf

BRIDGE HEAD MOTOR CO.—Groton, Conn. Falcon Knight Distributors. Open evenings and Sundays. Phone for demonstration. Aug10

AT STUDEBAKERS,
1928 Studebaker Dictator Victoria
1926 Chrysler Sedan
1924 Jewett Touring
1923 Jewett Special Sedan
1924 Studebaker Light 6 Touring
These cars are in excellent condition. Low down-payment and small monthly payments without excessive charge. You are under no obligation if you call 2230 for full information and demonstration
T. N. M. LATHROP, Inc.
64-66 North Main St., Norwich, Conn

FOR SALE
1926 Ford 4-door Sedan, $350; 1925 Ford Runabout, with balloon tires, $125; 1923 Ford Touring, $50; 1921 4-pass. Chandler Coupe, $250; 1921 Buick Touring, $80; 1924 Jewett Touring new paint, $150; 1924 Overland Touring, $100; Double-bottom Oliver Plow $50; Saw Rig, mounted on truck, $125. 1923 four-cylinder Buick Touring good condition, $150.
O. C. WOLFE, Inc.
THE ONLY AUTHORIZED FORD DEALER IN NORWICH

TO RENT

TO RENT—Tenement, 5 rooms, all improvements. 5 Washington Sq. Phone 1425-5. nov22 3t

FOR RENT—4 room apartment, all improvements. Apply at The Eagle Clothing Co. nov22 6t

TO RENT—6 room apartment at 61 Union St., 7 room apartment at 189 North Main street at $25 per month, 6-room modern apartment at 87 Washington street, new 6 room cottage at Thamesville. Immediate possession. Call 2279. nov22 tf

TO RENT—4 beautiful rooms and bath, 30 Terrington avenue, Mrs. Eva Hudson. nov21 6t

TO RENT—10 room apartment, with or without garage, suitable for 2 families, all improvements. 159 Sachem St. nov18 tf

TO RENT—6 room cottage with garage, all improvements, 100 Peck St. Tel. 1697-2. nov19 3t

TO RENT—On Warren St., up-to-date 6 or 7 room flat; steam, furnished, with or without garage and garden. C. Chamberlain. nov19 3t

TO RENT—5 room apartment with bath. 149 Sachem St. Tel. 2383-14. nov19 4t

FOR RENT—Light housekeeping rooms, all conveniences. 43 Union St. nov18 tf

TO RENT—3 rooms, also light housekeeping rooms, all improvements. Phone 1341. nov17 tf

TO RENT—6 room apartment with or without garage. All improvements, 159 Sachem street. nov16 tf

TO RENT—Heated apartment, three rooms and bath, hot water, desirable location. Phone 268. nov16 tf

TO LET—5 room flat with all improvements, low rent. Phone 2146. nov15 1t

FOR RENT—6-room apartment; all modern improvements; steam heat. Phone 87. no12

FOR RENT—Apartment, 304 Washington St. Phone 626-12. no12

TO RENT—From Dec. 1st, one fine 7 room apartment in the Steiner mansion, 77 Church street. Inquire of Shea & Burke. nov10 tf

FOR RENT—Furnished room. Central location. Phone 2328.

To Rent—Tenement of four rooms and bath at Rock Glen. Mrs. J. M. Young.

TO RENT—Five room flat with all improvements. Low rent at 107 Washington street.

TO RENT—3 room apartment, all improvements. 308 Franklin St. Rent $18. Call 37.

TO RENT—3 rooms and bath. Choice. Write Suite, Bulletin Co.

TO RENT—One light housekeeping room. 41 Boswell avenue. Tel. 142. nov10

FOR RENT—2 rooms and bath. Inquire The Pasnik Co., Tel. 2149. nov10

TO RENT—Apartment, 118 River avenue with or without garage. Apply H. A. Wulf, 161 Main street. nov2d

FOR RENT—Tenement with all improvements. Low rent. Inquire, M. J. Anderson, 110 N. Main St. ov1

TO RENT—Half a house on Church St., near Broadway, all modern improvements. Apply, The Plaut-Cadden Co. Oct28tf

TO RENT—Two rooms furnished for light housekeeping, steam heated. 27 Division St. Oct26tf

TO RENT—Nice tenement; all improvements; reasonable rent. Inquire Alexander's Shoe Store, 138 Main St. oct22tf

TO RENT—6 rooms with garage. Three rooms with bath. Phone 259. oct13 tf

TO RENT—Furnished room all modern and central. Phone 211. Oct8

TO RENT—Shop, Hamilton Ave. Floor space 24 x 28. Tel. 2474-2. Oct3tf

TO RENT—5 and 7 room tenements. Inquire Brooklyn Outfitters. Oct1tf

FOR RENT—Twelve room house on Durkee Lane. Suitable for rooming house or can be converted to business purposes. Apply at Bulletin Office. 18s

TO RENT—Basement at 55 Franklin St. Suitable for most any kind of business. Inquire at Bulletin Office. 30tf

FOR SALE—Cattle

FOR SALE—One black Jersey cow, 5 years old, guaranteed to freshen in May. A. P. Elsworth, Willimantic. Phone 1003-3. nov21 3t

WHEN YOU WANT to put your business before the public there is no medium better than through the advertising columns of The Bulletin.

A Bulletin For Sale Advertisement Will Sell It

WANTED—Miscellaneous

LOUIS D. WARD—Antiques and second-hand furniture. 4-6 Main St., Breed hall bldg. Tel 1833, Norwich Quality.

WANTED—To buy automobiles, coupes, roadsters, sedans, tourings, for cash. West Side garage, 194-196 West Main street, always open. Oct18tf

WANTED—Pair well matched working oxen. Phone 1046-4. nov21 3t

WANTED—To buy native dressed hog, 150 to 175 lbs., 125 West Town St., Norwich Town. nov21 3t

WANTED—Highest cash prices paid for second hand furniture, household goods, antiques, store fixtures and tools. Try me before selling. N. Weisinger, 22 Market St. Phone 2152. tf.

MIRRORS resilvered and glass for every purpose. Norwich Glass Co., 5 Bath St. Tel 2463. May23

WANTED—On presenting this ad we will tap and heel men's, ladies' or boys shoes with Plymouth composition Doublewear taps and rubber heels at $1.35. Goldblatt's Shoe Store, 147 Franklin St. Norwich, Conn. May17tf

WANTED—Second hand antique furniture. Best prices paid. A. Bruckner, 107 Franklin St. Phone 559. Nov7d

CALL 612-2 for upholstering, crating, carpet and linoleum laying. Sep3tf

LOST AND FOUND

FOUND—Came to my premises, black and tan hound. Call 2808-3. nov22 3t

FOUND—Friday afternoon in the Bulletin office, lady's umbrella. Owner please call. nov22 tf

FOUND—A young police dog with new collar, no tag. Call 170 Washington St. nov22 1t

LOST—A pair of new rubbers and one shoe put in the wrong car Monday on Main St. Will the finder please return to The Bulletin office. nov22 1t

BANK BOOK LOST—Lost or stolen, passbook No. 122100, of the Norwich Savings Society. All persons are cautioned against purchasing or negotiating the same, and any person having a claim to said book is hereby called upon to present said claim to said bank on or before the 15th day of May, 1928, or submit to having the book declared cancelled and extinguished and a new book issued in lieu thereof or the amount due thereon paid. nov15 3t

LOST—Bank Book No. 87781 of the Chelsea Savings bank is missing. Application for the issuance of a duplicate book therefore having been made, any person having a claim to it is hereby called upon to present the same within six months or submit to having said book cancelled, and a new one issued. Norwich, November 7th, 1927. nov15 2t

WANTED—Male

MAN to book orders for nursery stock and hire agents. $50.00 weekly. Exclusive territory. Free outfit. Emmons Co., Newark, New York. nov22 1t

SALESMEN—2 men wanted, for special campaign work. Selling electrical appliances. Permanent position for the men who can qualify. See Mr. Hayes, Norwich Gas and Electric Co. Tuesday morning, 9 to 12.

WANTED—Married man on milk farm, milking machine. Call evenings. Thomas C. Leffingwell, Phone 441-12. nov16 tf

MANAGER—Wanted for Norwich Branch store. No experience necessary. $500 cash deposit required on goods. $300 un monthly. Manufacturer, 338 Pearl St., Hartford, Conn. nov16 6t

WANTED
2 HAND IRONERS,
TROY LAUNDRY,
FRANKLIN STREET.

LEGAL NOTICES

AT A COURT OF PROBATE HELD at Ledyard, within and for the District of Ledyard, on the 18th day of November, A. D. 1927.
Present, BILLINGS F. S. CRANDALL, Judge
Estate of Eliza D. Maynard, late of Ledyard, in said District, deceased. The Administratrix exhibited her administration account with said estate to the Court for allowance; it is therefore
Ordered, That the 25th day of November, A. D. 1927, at 10 o'clock in the forenoon, at the Probate Court Room in Ledyard in said District, be, and the same is, appointed for hearing the same, and the said Administratrix is directed to give notice thereof by publishing this order once in the Norwich Bulletin, a newspaper having a circulation in said District, and by posting a copy hereof on the public signpost in said town of Ledyard, nearest where said deceased last dwelt, at least four days prior to the date of said hearing, and make return to the Court.
BILLINGS F. S. CRANDALL, Judge
The above and foregoing is a true copy of record.
Attest, BILLINGS F. S. CRANDALL, Judge

AT A COURT OF PROBATE HELD at Ledyard, within and for the District of Ledyard, on the 19th day of November, A. D. 1927.
Present, BILLINGS F. S. CRANDALL, Judge
In the matter of Jay Stoddard Pierce and John Charles Pierce, minors of Ledyard, in said District. The guardian appeared in Court and filed a written application praying for an order to sell certain real estate belonging to said minors, fully described in said application.
Whereupon, it is Ordered, That said application be heard and determined at the Probate Court Room in Ledyard, in said District, on the 26th day of November, A. D. 1927, at eleven o'clock in the forenoon, and that notice of the pendency of said application, and of said hearing thereon, be given by the publication of this order once in the Norwich Bulletin, a newspaper having a circulation in said District at least five days prior to the date of said hearing, and that return be made to the Court.
BILLINGS F. S. CRANDALL, Judge.
The above and foregoing is a true copy of record.
Attest, BILLINGS F. S. CRANDALL, Judge.

FOR SALE—Musical Instruments

FOR SALE—Player pianos. Four fine makes in excellent condition, having been only slightly used. Your choice $295. These players sold new for $550 to $750. Full scale, modern equipment. Special easy terms. The Plaut-Cadden Co., Main St., Norwich. nov21 tf

FOR SALE—Hasbrouck piano, a fine make, in good condition. Only $100. Terms $1.50 weekly. The Plaut-Cadden Co., Main St., Norwich. nov21 tf

FOR SALE—Orthophonic Victrolas, radios and pianos—on easiest Christmas club terms. Join our Xmas club and be sure of your musical gift. Most complete stock. The Plaut-Cadden Co., Main St., Norwich. nov21 tf

FOR SALE—Large upright floor cabinet model Victrola in first class condition. $59 on easy terms. The Plaut-Cadden Co., Main St., Norwich. nov21 tf

$49.00 buys an upright piano in ebony case. Free delivery anywhere. Hanover-Curland Co., 24 Franklin St. no19

$28 buys a $75 Victrola, used but guaranteed in perfect condition. Hanover-Curland Co., 24 Franklin St. no19

$322 buys an 88 note player piano used about 6 months. This instrument sold for $645 and we will guarantee it like new. New duet bench, 15 rolls and scarf free. Hanover-Curland Co., 24 Franklin St. no19

WHEN YOU WANT to put your business before the public there is no medium better than through the advertising columns of The Bulletin.

A Bulletin Want Advertisement Will Get It

Business Notices.

LEGAL NOTICE

SHERIFF'S SALE

Taken by virtue of an execution to me directed, and will be sold at public vendue to the highest bidder, at 16 Cedar street, the town of Norwich, fourteen days after date, which will be on Friday, the 28th day of November, 1927, at nine o'clock in the forenoon, to satisfy said Execution and my fees thereon, the following described property, to wit: One Battery charger, 1 air compressor, 1 jack, 1 typewriter, 21 Michelin tires, balloons and regulars, 86 Michelin tubes of various sizes, candy and 1 show case, assortment of automobile accessories consisting of tire patches, repair kits, spark plugs, rubber hose, polish, grease, screw drivers, bumpers, alcohol, second hand tires, bulbs, washers, nuts, bolts and large assortment of other small articles.
Dated at Norwich, Conn., this 16th day of November, 1927.
OSCAR H. MAIN, Deputy Sheriff

NOTICE

No credit for and on my account should be given Athena Angelopoulos as I shall pay no bills contracted by her.
CONSTANTINE ANGELOPOULOS
Norwich, November 18, 1927.

AT A COURT OF PROBATE HELD at Norwich, within and for the District of Norwich, on the 19th day of November, A. D., 1927.
Present, NELSON J. AYLING, Judge.
Estate of Algernon S. Hubbell, late of Norwich, in said District, deceased. The Administrator de bonis non, c. t. a., appeared in court and filed a written application alleging that said estate is now in settlement in said court, and praying for an order to sell certain real estate belonging to said estate, fully described in said application.
Whereupon, it is Ordered, That said application be heard and determined at the Probate Court Room in the City of Norwich, in said District, on the 29th day of November, A. D., 1927, at 10 o'clock in the forenoon, and that notice of the pendency of said application, and of said hearing thereon, be given by the publication of this order once in some newspaper having a circulation in said District at least three days prior to the date of said hearing, and that return be made to the Court.
NELSON J. AYLING, Judge.
The above and foregoing is a true copy of record.
Attest, HELEN M. DRESCHER, Clerk.

DISTRICT COURT OF THE UNITED States, District of Connecticut. In the matter of SOLOMON MANHEIMER, Bankrupt, in Bankruptcy No. 4992. Upon petition for discharge.
Notice is hereby given that Solomon Manheimer of New London, in the County of New London and State of Connecticut, has filed his application, dated November 18, A. D. 1927, for a discharge from all his debts in bankruptcy, and that all his creditors and other persons interested objecting to such discharge may attend before Thomas M. Shields, Special Master, at his office in Norwich, Conn., on the 21st day of December, 1927, at 10 o'clock a. m., then and there to examine the bankrupt, and to show cause, if any they have, why such discharge should not be granted, and to determine whether or not to authorize the trustee to interpose objections to such discharge.
THOMAS M. SHIELDS, Special Master
Norwich, Conn., Nov. 21, 1927.

AT A COURT OF PROBATE HELD at Montville, within and for the District of Montville, on the 21st day of November, A. D. 1927.
Present, DAN D. HOME, Judge.
Estate of Augusta Northdurft, late of Montville, in said District, deceased. The Executor exhibited his administration account with said estate to the Court for allowance; it is therefore
Ordered, That the 25th day of November, A. D. 1927, at 2 o'clock in the afternoon, at the Probate Court Room in Montville, in said District, be, and the same is, appointed for hearing the same, and the said Executor is directed to give notice thereof by publishing this order one time in the Norwich Bulletin, a newspaper having a circulation in said District, at least four days prior to the date of said hearing, and make return to the Court.
DAN D. HOME, Judge.
The above and foregoing is a true copy of record.
Attest, CARRIE W. CRAIG, Clerk.

AT A COURT OF PROBATE HELD at Norwich, within and for the District of Norwich, on the 19th day of November, A. D. 1927.
Present, NELSON J. AYLING, Judge.
Estate of Algernon S. Hubbell, late of Norwich, in said District, deceased. The Administrator de bonis non, appeared in Court and filed a written application alleging that said estate is now in settlement in said Court, and praying for an order to sell certain real estate belonging to said estate, fully described in said application.
Whereupon, it is Ordered, That said application be heard and determined at the Probate Court Room in the City of Norwich, in said District, on the 25th day of November, A. D. 1927, at 10 o'clock in the forenoon, and that notice of the pendency of said application, and of said hearing thereon, be given by the publication of this order once in the Norwich Bulletin, a newspaper having a circulation in said District at least five days prior to the date of said hearing, and that return be made to the Court.
BILLINGS F. S. CRANDALL, Judge
The above and foregoing is a true copy of record.
Attest, BILLINGS F. S. CRANDALL, Judge

AT A COURT OF PROBATE HELD at Norwich, within and for the District of Norwich, on the 19th day of November, A. D. 1927.
Present, NELSON J. AYLING, Judge.
Estate of Mary M. Heinrich, late of Lisbon, in said District, deceased.
Ordered, That the Administrator cite the creditors of said deceased to bring in their claims against said estate within six months from this date, by posting a notice to that effect, together with a copy of this order on the sign-post nearest to the place where said deceased last dwelt, and in the same town, and by publishing the same once in a newspaper having a circulation in said district, and make return to this Court.
NELSON J. AYLING, Judge.
The above and foregoing is a true copy of record.
Attest, HELEN M. DRESCHER, Clerk
NOTICE
All creditors of said deceased are hereby notified to present their claims against said estate to the undersigned at R. F. D. No. 4, Norwich, Conn., within the time limited in the above and foregoing order.
MAX HEINRICH, Administrator

AT A COURT OF PROBATE HELD at Ledyard, within and for the District of Ledyard, on the 19th day of November, A. D. 1927.
Present, BILLINGS F. S. CRANDALL, Judge
In the matter of Allyn S. Maynard, of parts unknown, the trustee apparent in Court and filed written application, praying for an order to sell certain real estate belonging to said Allyn S. Maynard, fully described in said application.
Whereupon, it is Ordered, That said application be heard and determined at the Probate Court Room in Ledyard, in said District, on the 25th day of November, A. D. 1927, at 10 o'clock in the forenoon, and that notice of the pendency of said application, and of said hearing thereon, be given by the publication of this order once in the Norwich Bulletin, a newspaper having a circulation in said District at least five days prior to the date of said hearing, and that return be made to the Court.
BILLINGS F. S. CRANDALL, Judge
The above and foregoing is a true copy of record.
Attest, BILLINGS F. S. CRANDALL, Judge

WHEN YOU WANT to put your business before the public there is no medium better than through the advertising columns of The Bulletin.

A Bulletin For Sale Advertisement Will Se

Business Notices.

ARTESIAN WELLS

Water! Water! Water!
Why take chances on your health? In drilling a well you want up-to-date methods used along with up-to-date equipment. We are the only contractors in this locality that are using up-to-date methods and our work is perfectly safe and sanitary
TRASK ARTESIAN WELL CO.
PORTSMOUTH, R. I.
Or R. F. D. No 4, Norwich.

AUTOMOBILE ACCESSORIES

Authorized Service Station for Thermoid Brake Lining. Brakes Inspected Free.
JOE MOORE'S GARAGE
95 Chestnut St. Phone 2838

Overhauling & Repair Work
of All Kinds
AUTOMOBILES, CARRIAGES, WAGONS TRUCKS and CARTS
Mechanical Repairs, Painting, Trimming, Upholstering and Wood Work
Blacksmithing in All Its Branches
SCOTT & CLARK CORPORATION
507 to 515 NORTH MAIN ST

CONTRACTORS

T. M. KENDALL
Contractor and Builder
Phone 48 2 Norwich

P. F. SWEENEY
GENERAL CONTRACTOR and BUILDER
25 Chestnut Street.

DENTISTS

Dr. D. J. Coyle Dentist
Sellas Building
Franklin Square

ELECTRICAL CONTRACTORS

The Norwich Electric Co.
ELECTRICAL CONTRACTORS

42-44 Franklin Street.
Phone Day or Night
143-2794 or 2745

HOSPITAL

ST TERESA private maternity hospital. Registered. May have own physician. Private room engaged in advance. Number limited. Best care, cod 2124. Sep9T.Th.S.tf

INSURANCE

J. L. LATHROP & SONS
Insurance of All Kinds
28 Shetucket Street

MUSIC

ERNEST E. BULLARD
Teacher of the Violin
Phone 662
Bliss Place
I Have a New Outfits to Lend.

2—FREE LESSONS—2
Beginners or Advanced Only One Dollar Starts You on the Road to Real Piano Playing. Inquire Plaut-Cadden Co. Music Dept. or phone our Studio 872. Sparks-Shefts School of Music, 24 Fairmount St.

MONEY TO LOAN

LOANS
For the Coming Season
We make loans on HOUSEHOLD FURNITURE, without removal, or on GUARANTEED NOTES.
LOANS—Repayable in monthly installments with no charge except the lawful rate of interest.
Call, Write, or Phone 1470
New England Equity Corp
Members of Chamber of Commerce
ROOM 205 THAYER BLDG
18 FRANKLIN STREET

ANSWERS TO "WHAT DO YOU KNOW"
(Questions on Page Four)

newers

1—Norman B. Ream.
2—Carolyn Hall.
3—As a grain and livestock commission merchant; as a stock broker; as an organizer of the National Biscuit Co. and the United States Steel Corp.; in railroad and real estate developments; in public utilities and in banking.
4—In 1915.
5—Arthur M. Brown of Norwich.
6—Adgate, Birchard, Edgerton, Olmstead.
7—In 1875.
8—East Killingly.

RADIO

FEATURED IN CHAIN PROGRAMS

Tuesday, Nov. 22

6:00—Waldorf-Astoria orchestra—WEAF and 8 stations.
8:00—Great Moments in History—WEAF and 6 stations.
8:00—Stromberg-Carlson Hour—WJZ and 4 stations.
9:00—Eveready Hour — WEAF and 19 stations.
9:00—The Continentals — WJZ and 4 stations.
9:00—Manning-Bowman Concert—Boston Sinfonietta—WTIC.
10:00—Auction Bridge Games—WEAF and 25 stations.
10:30—The Cavalcade — WEAF and 12 stations.
11:30—Janssen's Hofbrau orchestra—WEAF and 2 stations.

New York, WEAF, 610.

6:45—Tower exercises.
8:00—The Roaring Lyons.
8:15—Federation devotions.
8:30—Cheerio.
10:50—Kathleen Stewart, piano.
11:00—Household Institute.
11:15—Harmony Singers.
11:30—Child Study, talk.
11:45—Harmony Singers.
12:00—Markets, weather.
1:15—Chapel services.
4:00—Marie Thompson, soprano; Jean Buchanan, piano.
4:30—Women's league.
5:00—Blue Hills orchestra.
6:00—Waldorf-Astoria orchestra.
7:00—Torre and Biviano.
7:15—Good Books—Tom Masson.
7:30—Sanka Music.
8:00—Great Moments in history—Thanksgiving.
8:30—Sealy Air Weavers.
9:00—Howard time; Eveready Hour; Cornelia Otis Skinner, characterizations.
10:00—Auction bridge games.

A Bulletin To Let Advertisement Will Get It

Business Notices.

MACHINISTS

BARBER'S MACHINE SHOP, L. and A. P. Guerin, proprietors, 23-25 Chestnut St. Tel 2142. Does all kinds of machine and general repair work promptly day or night. Mar23d

MERCHANT TAILORS

S. P. Keppler & Son
FINE TAILORS
Established 1865
SPECIALIZING IN UNUSUAL NECKWEAR
99 Main Street, Norwich, Conn.

SWAHN THE TAILOR
HAS MOVED TO CLIFF STREET
Opposite Chelsea Bank Phone 1191

PRINTING

BULLETIN and RECORD job department now at Bulletin Office. Call 35-2.

PLUMBING

T. F. BURNS
91 Franklin Street Norwich, Conn.

TREES TO CUT

T. J. CONNELLY—Tree cutter and remover, 65 Boswell Ave. Jun10

TREES AND SHRUBS

Fruit, Ornamental Trees and Shrubs
MAPLEWOOD NURSERY CO
East Great Plain Tel. 936-7

TRANSPORTATION

New York
Via New London Line
Fare $3.38 From Norwich
Staterooms Ready 7:30 P. M.
Lv. New London, Daily Except Sunday 11:00 P. M.
Due New York, Pier 40 N.R. (Houston St.) 7:00 A. M.
Returning
Lv. New York, Daily Except Sunday, 11:00 P. M.
Special Rates for Automobiles
Tickets and Staterooms at Railroad Station
The New England Steamship Co.

TRUCKING

CALL 787 FOR
Local and Long Distance Moving
W. F. GONODON 80 Chestnut St.

Hartley & Gallup—Truckmen. Local and long distance furniture and piano moving a specialty. High grade sand and loam for sale. Storage of any description. At 362 and 366 Hamilton Ave. Telephone 701-2 Aug4

Long Distance Moving and Expressing. Zimmerman, 17 Boswell Ave. Tel 1341

ARTHUR E. H. LATHROP
Auto trucking. Teaming and Expressing. Furniture and Piano Moving. Established 1872 Telephone 175

MONUMENTS

HARRINGTON & SON
Monuments, and all kinds of cemetery works 399 Franklin St. Sep22

FOR SALE—HORSES

FOR SALE—Excellent work horse, 8 years old. Weight about 1600 lbs. Kitemaug Orchards. Phone 1187-12. no19 2t

10:30—Cavalcade Variety concert.
11:30—Janssen's orchestra.

New York, WJZ, 660

1:00—Young's orchestra.
2:00—Weather reports.
2:05—Menu—Mrs. Julian Heath.
2:20—Beauty talk.
2:35—Talk—Oliver Foster.
4:30—Manhattan Trio.
5:30—Market summary.
5:50—Cotton exchange.
6:00—Manger orchestra.
7:00—Longine's time; Dogs—F. Dole.
7:15—Granadas String ensemble.
7:30—Cook's Tour—China.
8:00—Stromberg-Carlson music.
9:00—Continental's musical.
10:00—Longine's time; Gambellers' orchestra.
10:[illegible]—Howard, Melaney, songs.
11:00—Slumber music.

Newark, WOR, 710

6:45—Gym classes; news.
10:00—Alfred W. McCann.
2:30—Dorothy Harrington, songs.
2:45—Irving Kahal, songs.
3:00—West End Ladies' trio.
3:30—Beatrice Anthony, piano.
3:45—Literary Chats.
4:00—Venice

EARLY SHOPLIFTING IN NEW LONDON RESULTS IN GROTON GIRL'S ARREST

(Special to The Bulletin)

NEW LONDON, Nov. 21.—Shoplifting has started in New London as it usually does in the fall when the holidays are approaching, but this year the thieving is being perpetrated by juniors instead of by adults. Friday and Saturday merchants in two or three stores on State street made complaint to the police that the thieving had begun. From clues that the merchants gave Detective Sergeant John Cavanaugh arrested two girls residing in Groton today. Neither of the girls is 17 and the pair returned many of the stolen articles, which had an aggregate value of $30. Instead of prosecuting the girls they were allowed to return to their homes, but not until they had been given a severe reprimand. Heretofore, for the most part the stealing of articles from the counters of stores has been done by men or women, although occasionally a juvenile shoplifter appeared with the grown-ups.

ASKS DAUGHTER'S ARREST WHEN PATIENCE EXHAUSTED

(Special to The Bulletin)

NEW LONDON, Nov. 21.—Mrs. Viola Mayo Brewer, about 27, colored and the wife of Larney Brewer, of 20 High street, will be in the police court tomorrow morning on a charge of being a common drunkard, unless the young woman's mother, Mrs. Stevens, of Hempstead street, changes her mind. Such action is not anticipated, for it was upon the complaint of the mother that the daughter was arrested. The young woman has a long police court record, most of the offenses being breach of the peace, intoxication and frequenting a disorderly house. The young woman appears to have taken a rapid gait on the downward trail, due to her fondness for liquor. This morning when she appeared drunk on Hempstead street the mother requested her daughter's arrest. Patrolman George Cockell and William Corcoran went to Hempstead street and finding Mrs. Brewer there arrested her.

MRS. JAMES GRIMES DEAD—HAS SISTER IN NORWICH

(Special to The Bulletin)

NEW LONDON, Nov. 21.—Annis E. Smiddy, 59, widow of James Grimes, who died Saturday night at her home, 43 Center street, is survived by two daughters, Misses Isabel and Marcella of this city, two sisters, Mrs. Isabel Plouffe, of New London, and Mrs. William Shelley, of School street, Norwich, and by a brother, William Smiddy, of Montville. Mrs. Grimes was born in Montville, the daughter of Charles and Jane Smiddy, but had resided in New London practically her entire life.

John Howard and Devine Potter, United States Coast Guard sailors, local section base, 4, state pier, were arrested last night when disorderly at the Garde theatre, State street. They had been drinking and one of them smashed a bottle in the street. They were arrested by Patrolman George Perkins, but they were not presented in the police court. They were turned over to the shore patrol and taken back to the pier for discipline.

Marie Vashie, 4 West Pleasant street, is a patient at Lawrence-Memorial hospital, suffering from lacerations of the head which injury she suffered when the automobile in which she was riding collided with another automobile in Colchester Sunday.

Ella Ann Mitchell, 60, wife of Lyman Garde, died Sunday at her residence, 7 Latham street, Groton, death ending an illness of 15 months heart disease, which kept her confined to her bed the past three months. Besides her husband, Mrs. Garde is survived by three daughters, Mrs. Edgar Garde, Mrs. Earl Faulkner and Mrs. William Oviatt, all of Groton. Three stepdaughters, Mrs. John Cooper, Old Mystic; Mrs. Thomas Haggerty, Poquonoc Bridge and Mrs. Starr Deane, Center Groton and a step-son, Albert Garde of Providence, also survive. Mrs. Garde was born in Groton, March 23, 1867, the daughter of Henry and Frances Mitchell.

FIRE HOUSE PROPOSITION IS REFERRED TO COMMITTEE

(Special to The Bulletin)

NEW LONDON, Nov. 21—The city council held a meeting for two hours this evening. Three matters consumed the major portion of the time. The matter of a new fire house for the Allen Hook and Ladder company, petitioned for, was discussed and finally referred to the committee on public safety. It developed into a demand for a central fire house that would accommodate the Allen company and the Niagara company as well as be the location of the city's fire alarm system. Foreman Gragan of the Allens was given the floor and he pictured the hook and ladder house as a disgrace to the city. He had the opinion of the inspector of buildings that an expenditure of $10,000 would be necessary to put the house in order. He said the roof was leaking, the rear wall was falling out, the side wall on one side of the building was cracked its entire length, and that there was a stench there that was unbearable. City Manager Holt declared that the house was old and intimated strongly that it would be a matter of economy for the city to have a station that would accommodate the Allens, the Niagaras and the fire alarm system.

Councilor Twoomey criticized the management of the fire department houses for allowing the Allen house to deteriorate into the condition in which it claimed to be. He said the officials who were supposed to look after the fire department property were derelict in their duties. Foreman Gragan having stated that at a meeting of officers of the fire department he was promised a new house, Councilor Twoomey asked who made any such promise. Foreman Gragan replied, "Councilor Scott." The latter corrected the statement, saying that he promised to do all in his power to have a new house provided, but claimed that he could not and did not promise a new house. He said there was no doubt that the Allens needed a new station. Referred to the committee on public safety.

The decoration of a portion of Bank street to Tilley, State street from Bank to Huntington and Main street to John brought from the committee that considered the matter an adverse report which refused to grant the petition of merchants and the chamber of commerce. That report came early in the evening and thereafter a petition of 100 merchants backed by the secretary of the chamber of commerce was read. Secretary Gareipy of the chamber was given a chance to speak on the matter and advocated it strongly, saying that the lights could be rented on other occasions if desired. He had figured it out that the cost would be half a cent per person if the city had a population of 32,000 as is claimed. Other cities had provided the decoration and the course had brought happiness to thousands of people. Merchants were given opportunity to speak on the subject, but no one cared to take advantage of the chance. Councilor Twoomey called a meeting of the committee to meet immediately after the session of the council, that the matter might be farther considered. He said the city had no money available for the decorations. It was proposed to have the municipal building, the monument and court house decorated and to have Christmas trees and laurel or fir decorations. That matter also went to the committee.

Councilor Streeter asked when the inspection of gasoline tanks was made before or after they were put into the ground. He held that the tank placed at School street and Ocean avenues was in the ground before it was inspected and expressed the opinion that such a course was not as it should be. City Manager Holt replied that the inspection was all right and Councilor Scott said the council should have reliance enough in the fire marshal to accept his statements as to inspection. Councilor Streeter insisted that he was talking about facts and that confidence in the inspector did not enter into the matter. An application for the removal of a tree at the gasoline station referred to was voted, provided the applicant would bear the expense of removal.

L. Y. Spear asked the council to consider the exchange of a parcel of land adjoining the land on Montauk and Ocean avenues which Mrs. Alfred Mitchell proposes to give the city for a park. The Mitchell land abuts that of L. Y. Spear for a long distance and there the exchange is proposed. The council is to consider the matter further.

Mrs. Sarah Reinacher, 64, wife of William Reinacher, 16 Darrow street, died Sunday at her home. She is survived, besides her husband, by a son, George Reinacher, of Miami, Arizona, a daughter Miss Irene Reinacher, of this city, her mother, Mrs. Margaret Palmer, also of New London, who has reached the age of 87. She was a member of the Ladies' auxiliary, Order of Railroad Conductors, Daughters of Veterans and Osprey lodge, Daughters of Rebekah. Mrs. Reinacher's health became impaired some time ago and recently she entered Lawrence-Memorial hospital, but the treatment she received did not seem to prove beneficial and a few days ago she was removed to her home.

William Cleary, 77, of 96 Allen street, Groton, died suddenly Sunday while attending mass at Sacred Heart church, Groton, death being caused by heart disease. He is survived by his wife, three sons, James M. and Edward T. Cleary of this city and Walter W. Cleary, of Bay City, Mich., and by two daughters, Mrs. Edward Gaudreau, of Groton and Mrs. Charles J. Comyns, of San Francisco. He was a former resident of New London and was a charter member of Seaside council, Knights of Columbus. He was also a member of the Ancient Order of United Workmen. Mr. Cleary was apparently in his usual health Sunday and as was his custom went to mass. He had been in his pew but a short time when he was stricken by the attack and collapsed. His condition was recognized as being serious and a hurry call was sent for a physician, Dr. E. P. Douglass responding. In the meantime Mr. Cleary had been removed to the vestry and before the physician arrived he had expired.

Mrs. Jennie House, of Uncasville, Mrs. Annie Larkin, 12 Union street; Andrew Larsen, Central Vermont line steamer, New London; Mrs. John Christensen, Stafford Springs and Aaron Katz, 34 Harirson street, patients at Lawrence-Memorial hospital, were discharged Sunday and today.

Joseph A. St. Germain has sold a five foot strip of land on Montauk avenue to Leo R. Noyes.

The continued case of Edward McLoughlin, 2 Union street, charged with intoxication and breach of the peace, was again continued in the police court today, the last continuance being for six months.

The continued case of Santo Ballestrini, 19, of 224 Shaw street; Tony Guerri, 17, of 20 East street; William Baldwin, 18, of 22 East street; John Rinardo, 19, of Grand street and John Grappelli, 18, of 20 East street, charged with gambling was nolled in the police court today, upon recommendation of Acting Prosecuting Attorney Perry J. Hollandersky. The young men, who are employed as weavers in local mills, were arrested last May when a squad of police swooped down on them while they were shooting crap and after a resident in the vicinity of Shaw street had made complaint of the gambling by the youths.

The funeral of Mrs. Carrie M. Tefft, wife of George W. Tefft, was held this afternoon at 2:30 at her residence, 63 Willetts avenue, the services being conducted by Rev. Chester H. Howe, pastor of the First Baptist church. Burial was in Jordan cemetery.

Mrs. Mary F. Barrett, 76, widow of Rev. George N. Barrett, formerly of Plattsburg, N. Y., died this morning at the residence of her granddaughter, Mrs. Howard B. Lee, 394 Vauxhall street, after a lingering illness. Mrs. Barrett is survived by her daughter, Mrs. E. G. Robinson, of this city and by two sons who reside in Plattsburg.

Mrs. Sara Leckie, wife of William Leckie, formerly of New London, died Saturday at her home in Brookline, Mass. Besides her husband, Mrs. Leckie is survived by a son, Mr. Leckie and his family resided in New London for several years and had many acquaintances here. Since moving to Brookline Mrs. Leckie's health became impaired.

London Y. M. C. A. gave the general secretary, Clyde L. Williamson, a surprise party Friday evening on his birthday. Games were played under the guidancem of Harry W. Rafferty, Army and Navy secretary, saxaphone solos were given by Sterling Whitman, while Mrs. Donald Williamson contributed a group of contralto songs. Following the refreshments Mr. Williamson received a number of gifts, among them a humidor-cigar stand, presented by the group, the presentation speech being by Herbert W. Hicks, associate secretary of the Y. Others attending were Mrs. Clyde Williamson, Misses Carolyn and Ruth Williamson, Mrs. Sterling Whitman, Mr. and Mrs. Richard E. Belden, Mr. and Mrs. Henry W. MacMahon, Mr. and Mrs. C. S. Bailey, Mr. and Mrs. Wm. Bailey, Mr. and Mrs. A. B. Dawson, Mrs. Harry W. Rafferty, Mr. and Mrs. Neswell Barrows, Mr. and Mrs. Joseph A. Dalton, Mrs. Mildred Lawrence, Mrs. Effie Douglas, Mrs. John Grace, Miss Dorothy McEwen, Milton Biesecker, Henry S. Douglas, Lewis Morse and Richard C. Moore.

At the meeting of the New London Hi-Y club Friday evening, supper was served in the rooms of the Central Branch, Y. M. C. A. at 6 o'clock. Officers elected were: President, Robert Ferguson; vice president, Thomas R. N. Gardner; secretary, Henry Miller, and treasurer, Joseph Quinn. These officers were installed by the club leader, C. S. Bailey. A committee for revising the constitution, J. Holton Messick and Thomas R. N. Gardner, was appointed by the president. Another committee to revise the initiation exercise and act as a program committee for December consisting of Henry Miller and Gilbert Hansen was appointed also. It was decided that Friday was the best meeting night for the majority of members. It was also decided that the meetings be in connection with supper, starting at six, with adjournment at seven. Herbert W. Hicks, associate secretary of the Central Branch Y, spoke briefly regarding the aims of the Hi-Y clubs all over the country. The Hi-Y club of this city is open for membership to a selected group from Bulkeley and Chapman Tech schools, the object of the club being "to create, maintain and extend throughout the schools and community high standards of Christian character."

Announcement is made of the engagement of Miss Carolyn Powers Tinker, daughter of Mr. and Mrs. Matthew A. Tinker, of Montville, to George A. Williams, son of Mr. and Mrs. George A. Williams, of Broad street, this city.

Andrew S. Matthews, 62, a former Central Vermont railroad engineer died Sunday night at his residence, 115 Broad street, following a long illness. Because of heart disease, Mr. Matthews abandoned active work several years ago. He is survived by a brother, William B. Matthews, of this city, and three sons, William E. Matthews and Andrew S. Matthews, Jr., and Lloyd E. Matthews, of New York. Mr. Matthews was born in New London Dec. 25, 1864, the son of William A. and Francis B. Matthews. He was a charter member of Northwest Hose company.

An automobile driven by Stanley Clark, of St. Louis, and a machine driven by Mrs. Alice Tappen, of New York, collided at the junction of the New Haven turnpike and the Niantic river road, in Waterford, about 2 o'clock this morning. Mrs. Tappen sustained slight lacerations and was taken to Lawrence-Memorial hospital. Clark was arrested by State Police Officer George Sisson charged with reckless driving.

What Is Going On Tonight

Shetucket lodge, No. 27, I. O. O. F., meets in Odd Fellows hall.

Norwich Nest, No. 1396, O. O. O., meets in Owls hall.

Ladies' auxiliary, No. 18, A. O. H., meets in Buckingham Memorial.

Richard Hourigan post, No. 594, V. F. W., meets at 142 Main street.

Court City of Norwich, No. 63, F. of A., meets in Foresters hall.

Immergruen lodge, No. 12, O. D. H. S., meets at 33 Market street.

ANNOUNCEMENTS

Indian Chief At Boston Store.

Needahbeh, a full blooded Penobscot Indian, who made so many friends at the Sugar Brook garden party two years ago, and who on another occasion so delightfully entertained the local Rotary club, will be at the Boston store the entire week. The Penobscots, who now live at Old Town, Me., and who number less than 300, pride themselves on the fact that they were one of the few Indian tribes that never fought the settlers. In fact, they volunteered their services to the Revolutionary forces, and many of them enlisted in the army to fight against England. Needahbeh is displaying baskets and novelties made by members of his tribe.

Palace Theater.

For fast moving, concise, interesting and humorous entertainment you'll have to pay tribute to Bebe Daniels, who came to the Palace theater yesterday in her latest Paramount comedy, "She's a Sheik."

The picture starts out with a bang thanks to the effort of William Powell, as the heavy and before long it is picked up by the star and carried through at a merry pace. The story revolves around the granddaughter of the Sheik, who, after an education received in the United States, returns to her Algerian home with some new and novel ideas on how to capture a male. An excellent cast supports Miss Daniels in this comedy, with Richard Arlen in the leading male role.

On the vaudeville stage are five splendid acts headed by Cooke, Mortimer and Harvey in their internationally famous specialty, "basketball on bicycles." Barbier, Simms and Company offer a comedy with a movie studio background, called "Action, Camera." Thompson and Kemp are highly amusing in their colored character offering. Lockhard and Green in "Flirtations," and McDonald and Oakes, "the aristocratic steppers," complete the show.

Commencing Thursday for a three days run the management has booked Fred Thompson in one of the biggest attractions of the year, "Jesse James." Although this picture is playing all the straight picture houses it has been arranged to show at the Palace in conjunction with the usual vaudeville program.

ANNOUNCEMENTS

Strand Theater.

Footloose Widows showing tonight at the Strand is a comedy showing the deluxe adventures of a pair of husband-hunting gold diggers. It is smart, brightly sophisticated, swift, gay and surprising.

Ridin Luck, the other feature is an exciting western thriller furnishing plenty of action, and has Tex Maynard in the leading male role.

We have a matinee on Thanksgiving afternoon at 2.15, a double feature bill with special music by Professor Herbert Rich and his orchestra.

Breed Theatre.

How many men can tie their neckties with their feet? This is one of the strange things Lon Chaney learned to do, in practicing for his most astonishing role, as an armless circus performer in "The Unknown," his new Metro-Goldwyn-Mayer starring vehicle now at the Breed theatre. It is a vivid mystery surrounding a circus, with Chaney as a sinister sideshow freak. It took him several months to learn the strange tricks with his feet seen in the new picture. Joan Crawford, Norman Kerry and others of note are in the cast.

One of the stage's most famous hits is the new vehicle of John Gilbert, in Metro-Goldwyn-Mayer's "Twelve Miles Out," which comes Thursday to the Breed theatre. It created a veritable sensation in New York, and was adapted to the screen by A. P. Younger, famous for "Brown of Harvard," and other screen features. Jack Conway directed it. The play is a thrilling story of adventure on the high seas, with a cast that includes Joan Crawford, Ernest Torrence, Bert Roach, Tom O'Brien, Eileen Percy and many others of note.

As an added attraction on Thursday's program will be the Dempsey-Sharkey fight pictures, showing the battle of heavyweights in the Yankee stadium at New York last July.

Broadway.

For today and tomorrow, the Broadway theatre will present a double feature program that is sure to please all patrons of this popular playhouse. "Turkish Delight," featuring Rudolph Schildkraut, is a picturization of Erwin S. Cobb's famous story of the same name and concerns a man who inherited a Harem. It's a scream from start to finish and if you enjoy a hearty laugh, don't miss it.

The co-feature is "The Adventurer," with Tim McCoy. The plot concerns a revolution in Mexico in which the hero is involved and of course there is a fair senorita—but wait till you see "The Adventurer."

TODAY'S EVENTS

Festival of St. Cecilia, patroness of church music, in particular; and of all music, in general.

Ten years ago today Col. E. M. House and the members of the American War mission arrived in Paris.

Twenty-five years ago today died Frederick A. Krupp, the great German ironmaster and gunmaker of Essen.

Seventy-five years ago today the empire was restored in France, with Louis Napoleon assuming the title of Emperor Napoleon III.

Premier King of Canada is to arrive in Washington today for a conference with various officials of the government there on questions of mutual concern to the United States and Canada.

STAFFORD SPRINGS

George Pankuch, who several months ago, paid a fine for operating an automobile while under the influence of liquor, was before the borough court Monday morning, charged with a second offense. Judge Heald imposed the minimum penalty of six months in jail after the accused had demurred to the complaint and the demurrer was overruled. Mr. Pankuch took an appeal to the December term of the Tolland county superior court. Bond was fixed at $500 and was furnished by John Michalec.

At the same session of court, Alfred Paul pleaded guilty to a charge of intoxication and paid a fine of $10 and costs.

Joseph Matyis, of Rockville, who created a disturbance at a dance in Staffordville Saturday night, was fined $10 for breach of the peace and $10 for intoxication. He had no funds with which to pay the fine and costs, so was taken to Tolland jail.

William A. Comins and Miss Aileen Riggins visited at the home of the former's mother, Mrs. Elizabeth Comins on Crown street, Sunday.

The Girls' club of Stafford High school held a Thanksgiving banquet Saturday at 6:45 in the gymnasium of the Grammar school building. About 60 guests, including club members and members of the faculty, were served. The committee in charge was Alice Bradway, Jeanette Foster, Ruth Kihl, Mary Russell, Loretta Murray, Irma Salvador and Stella Squires.

The public schools of the town of Stafford will hold one session Wednesday, closing until the following Monday.

Mr. and Mrs. James Comins, of Rockville, were week-end visitors in town.

Miss Lena Grivel of the High school faculty spent the week-end at the home of her parents in Ware, Mass.

Miss Dolores Russell is substituting at the High school during the illness of her sister, Miss Regina Russell.

The Bulletin Pattern Service

5742. Ladies' Dress with Slender Hips

Cut in 9 Sizes: 38, 40, 42, 44, 46, 48, 50, 52 and 54 inches bust measure. A 44-inch size requires 4 1-4 yards of 36 inch material together with 5-8 yard of contrasting material for facing on collar, cuffs, pockets and a straight belt 2 inches wide when finished. The width of the dress at the lower edge with plaits extended is 2 1-8 yards. Price 10c.

5935. Infant's Short Clothes Set.

Cut in One Size. It requires 1 1-4 yard for the Dress, 5-8 yard for the Petticoat, 1 1-8 yard for the Rompers, 3-4 yard for the Sack, and 1-4 yard for the Bonnet. Price 10c.

The Bulletin Co., Pattern Dept., 11-13 Sterling Place, Brooklyn, N. Y.

CROSS-WORD PUZZLE

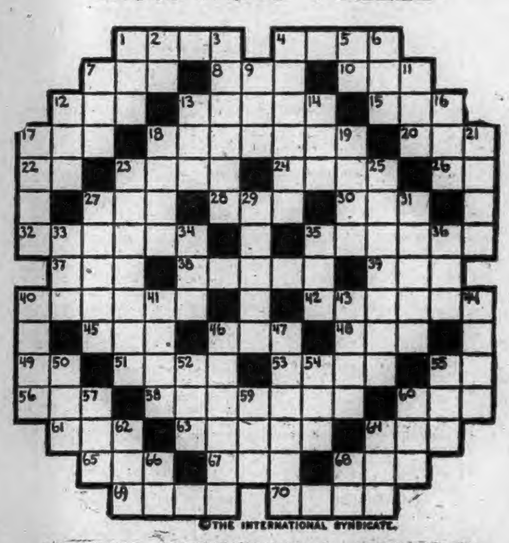

©THE INTERNATIONAL SYNDICATE.

HORIZONTAL
1-To loiter
4-Principal
7-Preposition
8-A unit
10-To soak up
12-A tooth projecting from the surface of a wheel
13-To broil
15-Noise
17-Domestic variety of wild boar
18-Region in front of the ears (pl.)
20-Procured
22-On
23-To lavish extravagant fondness upon
24-Smell
26-Pronoun
27-A barnyard fowl
29-Condensed moisture
30-To lick up
32-Sets in a particular spot
35-Bewail
37-Possessive pronoun
38-Disunite
39-A play on words
40-To unite
42-Gives
45-Look
46-Coloring matter
48-Finish
49-Preposition

HORIZONTAL (Cont.)
51-A title
53-To incite
55-Preposition
56-Deep hole
58-Situated
60-Of high temperature
61-A breach
63-To bring into existence
64-To take stitches in
65-To make soft
67-Conjunction meaning "and not"
68-Recently come into existence
69-Accustomed
70-Pellet of lead

VERTICAL
1-A large piece of wood
2-Conjunction
3-Shaped
4-Ripe
5-Part of verb "to be"
6-An inclination of the head
7-Low, dense clouds
9-To bite slightly
11-A small hog
12-A narrow bed
13-Procure
14-Conducted
16-At this time
17-A fastening
18-Characteristic sound

VERTICAL (Cont.)
19-Bottom of the feet
21-Small gull-like bird
23-Says disparaging things about
25-Exceeding all bounds
27-Pulls
29-A piece of entrance
31-Dry measurement
33-To hang down
34-To instigate legal proceedings
35-To petition
36-An insect
40-A store
41-Furnish with a ceiling
43-The stem of tall grass
44-A blemish
46-Respectable
47-Those who eat
50-A small pear-shaped fruit
52-To steal
54-Wager
58-To drag through the water
57-A light knock
59-In the past
60-To fell with an axe
62-Animal's feet
64-Fixed
66-Act
68-Negative answer

Try it with your Thanks-giving dinner

"CANADA DRY"
"The Champagne of Ginger Ales"
BISHOP, BIDWELL CO., Norwich, Conn.
JOS. CONNORS & SONS, Norwich, Conn.

BEIT BROS.' MARKET
FREE DELIVERY Phones 3061-3062 "ON THE SQUARE"

TURKEY TALK!

Buy your Turkey at this market and enjoy a real Thanksgiving dinner. The finest quality Turkeys that come to this city are handled in our market at very moderate prices, due to our enormous buying power.

Our Native Turkeys have been gathered direct from nearby farms and our customers will get the benefit of a very choice selection. Our display of Fancy Native Chickens, Ducks, Geese, Capons and Fowl, is the finest in the city. Don't hesitate to come and choose your Thanksgiving bird here! Every family can afford to have a Turkey dinner at our moderate prices. Come in and see our display

Turkeys! Turkeys!

Genuine Native Turkeys. These are all tender, selected birds, reared with care to insure plumpness and flavor. If you want a native, buy it here.

Extra Fancy Fresh Killed Turkeys 45c up

Fancy Native Roasting Chickens, 38c lb. up | Native Fowl 30c lb.

FANCY NATIVE DUCKS, GEESE AND CAPONS

Little Pig Fresh SHOULDERS, lb.. 22c	California CELERY HEARTS, each .... 15c Crisp and Tender	Fancy Light and Dark FRUIT CAKE, lb... 25c
Fresh Roasting PORK, lb..... 25c	Sweet, Juicy ORANGES, dozen. 29c	POUND CAKE — Plain, Marble, Raisin—pound 19c
Sugar-cured HAMS —whole or half, lb. 25c	Fancy Table APPLES, 2 quarts.. 25c	Mince, Pumpkin, Squash PIES — Hot from our ovens — each .... 25c—35c
Delicious Home Made SAUSAGE MEAT, lb 30c	Seeded and Seedless RAISINS, 2 pkgs... 25c	Dainty HONEY JUMBLES — each. 15c
Legs of SPRING LAMB, lb. 33c	Bell's POULTRY SEASONING, box... 8c	Confectioners' SUGAR, 3 lbs..... 25c
Fancy MIXED NUTS, lb..... 29c		

NOTICE! Our Market Will be Open Tuesday and Wednesday Evenings.

Cleaners STERILE CLEANSING Dyers

LACKENBACH'S

OFFICE AND WORKS, 84 WEST MAIN STREET
BRANCH, 20 BROADWAY, NORWICH, CONN.

MEN'S SUITS AND OVERCOATS STEAM CLEANED $1.00

LADIES' COATS and DRESSES — From $1.50

Free Call and Delivery

Special Attention to Mail Orders.

WE CLEAN WITH CARE WE CARE TO CLEAN

We Pay Return Postage

GET THE STRAND HABIT

Last Showing Tonight
FOOTLOOSE WIDOWS
an amusing comedy.
Also
RIDIN LUCK
— whirlwind western.
Evenings at 7 and 8.45. Adults 15c; Children 10c.
Two matinees this week on THANKSGIVING AFTERNOON AND SATURDAY AFTERNOON at 2.15.

Coming Wednesday
PLEASURE BEFORE BUSINESS
a sparkling comedy with dramatic trimmings — featuring
PAT O'MALLEY.
Also
THE LAST ALARM
With WANDA HAWLEY and THEODORE VON ELTZ

THE PALACE
— NOW PLAYING —

ON THE STAGE
COOKE MORTIMER & HARVEY
BARBIER, SIMMS & CO.
McDONALD & OAKES
THOMPSON & KEMP
LOCKARD & GREEN

Thursday, Friday and Saturday
FRED THOMPSON in
"JESSE JAMES"
Continuous Shows Thursday

— THE —
BREED
TODAY — WEDNESDAY
2.15, 7 and 8.45

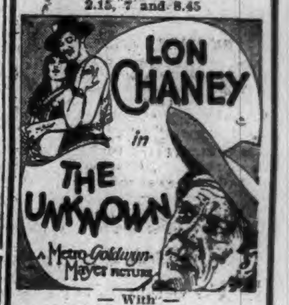

— With —
JOAN CRAWFORD,
NORMAN KERRY
Comedy, News, Topics, Scenic

Coming! Thurs., Fri., Sat.
JOHN GILBERT
—in—
"TWELVE MILES OUT"
—Extra Added Attraction—
DEMPSEY-SHARKEY
Fight Pictures

The Broadway
TODAY AND TOMORROW
Double Feature Presentation
"The Adventurer"
— With —
TIM McCOY
and
RUDOLPH SCHILDKRAUT
— In —
"Turkish Delight"
THE BIGGEST SHOW IN TOWN
AT REGULAR
BROADWAY PRICES

"Come Out of the Kitchen"
Children of Mary
St. Patrick's Parish Hall
Tuesday Eve., Nov. 22
at 7:15 (Standard Time)
Doors Open at 6:15—Admission 50c
Special Arrangement with Samuel French.

DR. ROBERT GLOBUS
Veterinarian
198 Palmer St., Norwich, Ct.
Telephone 2816

WHEN YOU WANT to put your business before the public there is no medium better than through the advertising columns of The Bulletin.

CLOUDY, WARMER TODAY; SHOWERS TOMORROW

Norwich Bulletin

NORWICH, CONN., TUESDAY, NOV. 22, 1927

FULL ASSOCIATED PRESS DISPATCHES

The Bulletin.

Norwich, Tuesday, Nov. 22, 1927

THE WEATHER

Conditions

The northwestern disturbance has continued to move east southeastward, and it now has two centers. Denver 30.64 and St. Joseph, Mo., 29.68 inches, with a trough of low pressure extending northeastward over the lake region and Quebec. High pressure prevails over the Atlantic states, the Canadian maritime provinces.

The western disturbance will move northeastward over the upper Mississippi and the lake region to the St. Lawrence valley during the next 48 hours. It will be preceded by rising temperature Tuesday throughout the Washington forecast district and it will be attended by showers almost generally in the Washington forecast district, during Wednesday. Colder weather will overspread the east Wednesday night and Thursday.

Winds

North of Sandy Hook: Moderate to fresh south and southwest; overcast Tuesday.

Sandy Hook to Hatteras: Moderate south or southwest; mostly overcast Tuesday.

Forecast

For Southern New England: Cloudy and warmer Tuesday; Wednesday showers with mild temperature.

Observations

The Bulletin's observations show the following changes in temperature and barometric changes Monday:

	Temp.	Bar.
8 a. m.	38	30.40
12 m.	46	30.40
8 p. m.	44	30.40

Highest 46, lowest 38.

Comparisons

Predictions for Monday: Mostly cloudy and warmer.

Monday's weather: Cloudy and warmer, southwest wind.

SUN, MOON AND TIDES
(Standard Time)

Day	Sun Rises	Sun Sets	High Water	Moon Rises
	a. m.	p. m.	a. m.	a. m.
21	6.43	4.26	7.59	3.49
22	6.44	4.24	8.34	4.49
23	6.46	4.23	9.10	5.49
24	6.47	4.22	9.45	sets
25	6.48	4.22	10.21	5.18
26	6.49	4.21	10.58	6.03
27	6.50	4.20	11.38	6.54

Six hours after high water it is low water, which is followed by flood tide.

GREENEVILLE

FUNERALS.

John F. Barry.

At 8:15 o'clock Monday morning the funeral of John F. Barry was held from the home of his sister, Mrs. William Delaney, No. 92 Oakridge street, with a very large attendance of relatives and friends. At 9 o'clock there was a requiem mass at St. Mary's Memorial church, the mass being celebrated by Rev. William A. Keefe. Mrs. M. J. Farrell presided at the organ and played Chopin's Funeral March at the processional. At the offertory Mrs. Harold Desmond sang Pie Jesu. The bearers were Edward Walsh, Laurence E. Millea of this city, Michael and James Barry of Hartford, Thomas Driscoll and Hugh Conklin of this city and burial took place in the family plot in St. Mary's cemetery. Rev. Fr. Keefe conducted the committal service. There were many beautiful floral tributes and mourners were present from New York city, New Haven and Hartford. Undertakers Cummings and Ring had charge of the funeral arrangements.

Ruth M. Quinley celebrated her sixth birthday at the home of her parents, Mr. and Mrs. Frank Quinley, of Boswell avenue, Saturday afternoon. Six little friends were present. Lively games and music were played after which the children marched to the dining room wearing colored paper hats. A dainty luncheon was served by Mrs. Quinley. The decorations and favors were pink and white.

Ruth received a number of beautiful and useful gifts from her little friends. Those present were Ruth Hildebrand, Rita Krohn, Shirley Kerr, Theodore Schultz, Barbara Lucier, Alice and Ruth Quinley. Mrs. Frank Quinley was assisted by Mrs. John McNeeley and Mrs. Harry Hildebrand.

WEDDING.

Denker-Cotton.

In St. Mary's Memorial church Monday morning at 7:30 o'clock, a pretty fall wedding took place, when Rev. Frederick F. Coholan united in marriage Miss Mary G. Cotter, daughter of Mr. and Mrs. Hugh McAvoy, of 2 Reynolds street, and Albert H. Denker, son of Mr. and Mrs. William Denker, of Hammond avenue. The bridesmaid was Miss Mildred Bergeron and Joseph P. Leahy acted as best man. The bride was charmingly attired in blue georgette with tranparent velvet trimmings and hat to correspond. She carried a bouquet of pink chrysanthemums. Mrs. Michael J. Farrell, organist, had charge of the musical program. Following the church ceremony a wedding breakfast was served at the Bond hotel, Hartford. Mr. and Mrs. Denker received many useful and beautiful gifts, such as linen, silver, checks for substantial amounts and pieces of furniture. After a two week's wedding tour, Mr. and Mrs. Denker will be at their newly furnished home to their many friends at 9 Boswell avenue.

The regular November devotions were held Sunday evening at 7:30 o'clock at St. Mary's Memorial church. Stations of the cross and benediction of the blessed sacrament were given by Rev. William A. Keefe, the pastor. The devotions were attended by a large congregation in remembrance of the deceased. The boys' choir, under direction of Mrs. Michael J. Farrell, sang the benediction services. At the daily parish mass on Thursday morning, the parish observance of Thanksgiving day will be noted by the usual large congregation.

Miss Lydia Caley, of Boswell avenue entertained seven of her New London friends at her home Sunday evening. Refreshments were served by the hostess, seven covers being laid.

John McClafferty has returned to Southbridge, Mass., after spending the week-end at his home on Hickory street.

Mr. and Mrs. Albert Dilworth, of Mowry avenue, entertained several friends Wednesday evening at a coon supper. The coon was killed by Mr Dilworth and Joseph Frazier, of Hamilton avenue, while hunting in the Plainfield district. Mr. Dilworth claims that the coon weighed 23 pounds.

Officer Peter Sullivan returned to duty Monday evening, after spending the week-end visiting relatives in New York city.

Michael Richard, the night mechanic of the Connecticut company, has returned home after spending two weeks in Maine. While there he went deer hunting and captured two deer.

The Sunday school class of the Greeneville Congregational church united Monday evening with the Girls Friendly society of Grace Episcopal church, Yantic, and staged the two-act play, "Three Pegs," in the auditorium of the local church. The cast comprised members of the Girls Friendly society and the proceeds were equally divided between the two organizations. The large attendance greatly enjoyed the play as was evidenced by the enthusiastic applause given the characters after each performance. The arrangements for the affair were in charge of Mrs. S. H. Bishop of Yantic. The cast was:

Emily Westore, Miss Dorothy Harvey; Aunt Euphelia, Miss Lois Manning; Marguerite, Miss Phyllis Irwine; Madge, Miss Ruth Briggs; Peg, Miss Marjorie Harvey; Sarah, Miss Estelle Kilroy; Lizzie, Mrs. Beatrice Bentley; Mrs. Conti, Miss Vera Miner; Mrs. Barclay, Miss Florence Congdon.

Between the acts solos were rendered by Miss Lois Manning in a pleasing manner. The characters portrayed their parts in professional style and are deserving of much credit for their work. The affair was a financial success, the profits derived increasing greatly the treasury of each organization.

New and Clean

MIXED NUTS, lb.	29c
ENGLISH WALNUTS, lb.	33c
GEORGIA PECANS, lb.	45c
FILBERTS — lb.	27c
PAPER SHELL ALMONDS, lb.	37c
BRAZILS— lb.	23c
GRANDMOTHER'S MINCE MEAT	13c, 2 for 25c
MONARCH PLUM PUDDING	37c
THOMPSON'S SWEET CIDER	75c
SEAVEY'S PEANUT BRITTLE	39c
MONARCH CRANBERRY SAUCE	35c

R. F. Smith
GROCER
276 Main Street.

BUSINESS WOMAN'S CLUB VOTES $15 TO VERMONT RELIEF ASSOCIATION

A most enjoyable and profitable meeting of the Norwich Business and Professional Woman's club was held Monday evening at Lighthouse Inn, New London, members and guests numbering about 55. During the serving of a delicious supper the social committee, consisting of Mrs. Nancy Kromer, Dr. Marie Boynton, Miss Elliott, Miss Crosby and Miss Irma Hutsler called for stunts from club members who were so fortunate as to hold the lucky numbers. Dr. Stone, Miss Bernice Willey and Miss Crosby brought down the house with their clever rendition of Frankie and Johnnie.

Miss Lucy B. Abbott, the president, then called the meeting to order for a short business session during which $15 was voted to the Vermont association. The party then adjourned to the library where games were played, those not participating going to the card tables. Everyone there voted it one of the most enjoyable meetings the club has ever held. A rising vote of thanks was given the social committee.

MEMBERSHIP ROLL CALL IN NORWICH RED CROSS

The following have taken memberships in the Norwich branch of the Red Cross in the annual roll call which continues to Thanksgiving day:

A. Alexander, W. A. Aiken, Miss J. McG. Aiken, Mr. and Mrs. W. S. Aills, Mrs. A. P. Allen, A. W. Avery, Dr. E. P. Brewer, Harlow Bogue, William Barrett, George Ellisson, Mrs. W. F. Bogue, Mrs. C. R. Boss, Mrs. B. P. Bishop, Mr. and Mrs. N. Bilcq, Mrs. A. R. Blackledge, Mr. and Mrs. G. L. Bidwell, Mr. and Mrs. W. J. Banfield, W. A. Bussey, Mrs. F. C. Crowell, Mary T. Copp, Mrs. W. I. Cook, Mrs. Cora E. Claworth, Mrs. H. A. Clacke, Mrs. C. W. Chapin, Mr. and Mrs. J. Frank Clark, Dr. Hugh Campbell, Mrs. Chas. Dougherty, Miss Eugenie Dean.

Mr. and Mrs. W. M. Eastwood, Jr., Samuel Evans, Mr. and Mrs. Charles S. Eaton, J. A. Ferguson, Mrs. J. G. Foster, Charles D. Foster, Miss L. C. Fitzpatrick, Mrs. E. D. Fuller, Janette I. Gifford, Mrs. Francis Gilman, Mr. and Mrs. D. S. Gilman, Mr. and Mrs. H. W. Gallup, A. B. Goodyear, O. B. Hall, Mr. and Mrs. E. C. Hall, Dr. H. E. Higgins, John Haselden, Mrs. J. R. Howe, Mrs. J. P. Holloway, Mrs. Emma Hewitt, H. Louise Hyde, Mrs. Rosina Hamilton, Mrs. Lena G. Howard, Mary Kampf, Mrs. George Kampf, Mrs. T. B. Keen, Miss Ruth Kinney, George Loring, Miss Margaret Lenz.

Mrs. Charles Learned, A. Levine, Nancy E. Lucas, Mary C. Lucas, W. W. Leonard, Mrs. D. M. Lester, Katherine Lane, Miss Annie March, A. Morin, Donald C. Mix, D. M. Morton, W. P. McGarry, Mr. and Mrs. J. C. Macpherson, Harriet F. Mitchell, W. A. Norton, Miss Martha W. Norton, Margaret E. Noyes, Charles D. Noyes, Mr. and Mrs. W. T. Olcott, Russell Pearson, L. E. Peckham, John Porteous, Mrs. H. W. Pecan, E. W. Perkins, B. C. Pullen, J. J. Parsons.

H. H. Pettis, G. E. Parsons, R. C. Percival, Mrs. C. H. Preston, Elizabeth F. Pullen, Mr. and Mrs. F. M. Packer, Mrs. C. M. Pierson, Rose M. Quinn, Herbert Rich, Miss Rosa Rogler, C. H. Ricketts, Hans Rasmussen, Miss L. C. Roarke, Miss Mary Roarke, Mrs. R. Raphael, Miss H. E. Robbins, George J. Rossler, Henry St. Germaine, J. R. Slosberg, F. Russell Smith, R. Stott, Mrs. J. J. Sullivan, Mr. and Mrs H. C. Stanton, Mary E. Sullivan, William Sullivan, J. T. Sullivan, Dudley Smith, Mr. and Mrs. R. F. Smith.

Mrs. I. Silvionea, J. Henry Shannon, Lucile S. Stetson, Miss Nellie Scanlon, Mrs. F. T. Sayles, M. Beatrice Sharp, Wilfred Tellier, John Troland, Mrs. W. J. Tilley, Iva M. Ufford, Mr. and Mrs. D. L. Underwood, H. H. Vignot and family, Mrs. James Woods, Miss Bessie Wilson, Mr. and Mrs. F. L. Woodard.

NEW NORWICH INDUSTRY DEMONSTRATES ITS PROGRESS

In an interview with John Mitchell, treasurer of The Bridgeman corporation, while he was showing the new machine recently installed in the Norwich Paper Box company factory on Chestnut street, he gave an optimistic account of the progress of this new Norwich industry which manufactures automatic machinery.

The factory off North Main street has constructed 25 of their turn-in machines and is now building the first lot of the companion machine, called the stripper. These machines work in conjunction with each other, in the operation of covering the box and cover with paper. The pair of the machines now operating at the factory of The Norwich Paper Box Co., are doing fine work, producing quality boxes and obtaining all of the economies originally claimed for them. The machines are proving themselves an entire success in actual work.

Thirty-five hundred exceptionally fine descriptive circulars of two kinds have been printed and distributed during the past two months throughout the paper box industry over the world. The response to these has been fully up to expectations, inquiries have been coming in daily and appointments for demonstrations of the machines in both Norwich and New York city are now being made. These inquiries have come from all over the United States and two have been received from England and one from Australia.

The officials and stockholders of the company are well pleased with the progress made in the construction of the machines and the response of box making industry of the country to the circulars is an indication of their deep interest in the machines which will undoubtedly result in a good volume of business for the company. The merit of the machines, combined with the intelligence and energy of the officers of the company, portend a fine future for the investors.

WASHINGTON PAPER'S TRIBUTE TO BISHOP THOS. J. SHAHAN

The Washington, D. C., Star, of Saturday, referring to Rt. Rev. Thomas J. Shahan, who, following his ordination in Rome spent a short time at St. Patrick's church, Norwich, of which his uncle was then rector, said: Following the expiration of his current six-year term in March, Bishop Thomas J. Shahan will relinquish the office of rector of Catholic University, at the conclusion of the present school year in June, thereby ending 18 years of active governing of the university during the period of its greatest expansion. This was announced in a letter addressed to the clergy and laymen of the Baltimore diocese by Archbishop Curley in an appeal for contributions to the university in the collection to be made in all Catholic churches Sunday, November 27.

Although relinquishing the rectorship of the university, Bishop Shahan will remain actively engaged in its interest. He will be director of the building of the National Shrine of the Immaculate Conception, with headquarters at the university, and will head a campaign to further public knowledge of the university. In the latter position he will be assisted by Rev. David T. Dwyer, pastor of St. Patrick's church, of Denver, Colo.

Bishop Shahan was born in Manchester, N. H., in 1857. Educated in Canada, Rome, Berlin and Paris, he was ordained to the priesthood in 1882, and was appointed instructor in church history at Catholic University in 1891. In 1909 he was appointed rector of the university for a term, under the old constitution of the university, for six years. He subsequently was reappointed for two more terms, so that his present period in office, ending in March, totals 18 years in that office.

Archbishop Curley paid glowing tribute to the "scholarly and lovable Bishop Shahan, who has given more than 40 years of his life to the sacred cause of Catholic education."

Founded in 1889 with a school of theology maintaining only four instructors, Catholic University has grown to include practically every branch of learning, taught by 110 teachers, of whom two-thirds are laymen. The present enrollment is 2,350 students. The major portion of this growth, university officials said this morning, occurred under the administration of Bishop Shahan, to whom, they said, was due chief credit for the expansion.

It is expected that Bishop Shahan's successor will be appointed by the beginning of the next school year.

Bishop Shahan is a cousin of Mrs. William H. Murphy, of Broadway, and the late Dr. D. J. Shahan, of Norwich.

CITY COURT DISPOSES OF AUTOMOBILE CASES

A number of automobile drivers were before the city court Monday morning on charges of failure to grant the right of way, violating city ordinances, driving while under the influence of liquor, etc. Alden F. Sorenson, 24, sailor, entered a plea of guilty to driving while under the influence of liquor. He was fined the usual $200 and costs. Unless he is able to pay his fine he will have to serve 30 days in jail. He was arrested in Taftville Saturday night after the machine he was driving had collided with two other machines on Norwich avenue.

Charles McGibney, 21, of no. 28 Winchester street, was fined $50 and costs on a charge of evading responsibility. He was the driver, it is said, of the Ford touring car, which ran into a machine owned by James Wilbur on Thames street. McGibney's touring car was badly wrecked in the crash. He disappeared after the accident but later in the evening gave himself up at police headquarters.

A charge of failure to grant the right of way against Joseph E. Neville, of Yantic, was nolled after a lengthy trial. The court decided that the matter was one for the civil courts to dispose of. Neville was arrested by the state police after a collision at Peck's Corner, Sunday afternoon. Mr. Neville's Chevrolet truck collided with a Chevrolet sedan operated by May Hanson, of Plain Hill.

A local taxi driver, Ronald L. Curran, 19, of No. 33 Spring street, was fined $10 and costs on a charge of cutting corners. The Chevrolet sedan he was operating ran into a machine driven by Mrs. Leonard P. Hoagland, of No. 100 West Thames street. The accident happened Saturday night at the corner of Hickory street and Boswell avenue. The force of the collision was reported to have crushed in the side of the Hoagland car.

George W. Symonds, of Westerly, was fined $15 and costs on a charge of operating a machine without having an operator's license. He was arrested Saturday night at Burnham square by the state police.

On a charge of failure to grant the right of way, Peter Godek, of this city, was fined $10 and costs. His machine figured in a collision Saturday night on Washington street with a machine driven by Tony Izzerelli, of No. 2 Valley street. Two drivers were each fined $5 for violating the city's traffic laws.

Putnam Girl Fourth In Contest.

Rhea M. B. deCourdres, of Putnam, this state, for the past two years a special student in the Womens College at Brown University, has been announced as the winner of fourth place in the American undergraduate poetry contest by the judges of the contest, Grace Hazard Conkling, Edgar Lee Masters and Witter Bynner.

Buys Tract In New York.

John A. Moran, Jr., of New York, formerly of this city, has just purchased in New York a tract known as Briarcliff Manor, consisting of approximately 168 lots. He is to make a sub-division of the property.

TAFTVILLE

Herbert A. Richards has returned to his home in Versailles from the William W. Backus hospital, where he has been a patient for some time.

An automobile with a New York registration attracted considerable attention when it passed through the village Sunday, as it had the carcass of a deer strapped to its front bumper.

Mr. and Mrs. George P. Kean of South Second avenue moved Monday to Woonsocket, R. I., where they are to take up their residence. Mr. Kean has been overseer of the No. 2 carding department of the Ponemah mills. In Woonsocket, he is to be connected with the Nyanza Mills.

A business meeting and rehearsal of the members of the Dramatic club was held Monday evening at Ponemah hall.

Mr. and Mrs. Joseph E. Heselton and children Kendall and Revella, have returned from Ballouville where they have been the guests of Mr. Heselton's parents, Mr. and Mrs. Joseph Heselton.

Allen Cunningham has resigned his position with the No. 4 weaving department of the local mills and has left town.

People out early Monday morning saw an unusually large flock of geese winging their way southward about 6:30 o'clock. The flock was flying quite low as it passed over the village, and all the birds were honking lustily.

Among the advertised letters being held at the local postoffice as the addresses are unknown to Postmaster Edward Adams, are mail for Napoleon Tetreault, S. J. Baulf, Norman McPherson and Joseph Edwin.

Mr. and Mrs. George Giles who have been at the Ponemah house for the past two weeks have left town.

Mr. and Mrs. Harold M. Pingree and son Harold, Jr., of Goodyear passed the week end with Mr. Pingree's parents, Mr. and Mrs. A. E. Pingree and family of North C. street.

Miss Gertrude M. Young of North Third avenue has returned to her home in town after spending the past few weeks in Boston, Mass.

The members of Taftville Division, Ancient Order of Hibernians held their regular monthly business meeting at their rooms in the Parish hall building Sunday afternoon.

Mr. and Mrs. James Dunlop and family are moving from Boldue Lane to the house on Norwich avenue recently vacated by Mr. and Mrs. Kurt Seifurt and family who have moved to Hamilton avenue, Norwich.

The recent article in the Jewett City column in the Bulletin regarding the killing of grouse by male pheasants, is endorsed by one of the well known farmers and landowners of the Providence Turnpike section, who claims he has seen the pheasants chasing the grouse many times, and he believes that the shortage of the latter game bird is being caused by the pheasants.

NORWICH TOWN

FOUR CHURCHES UNITE FOR THANKSGIVING SERVICE

The Norwich Town Methodist and Congregational churches, are uniting with Bozrah Congregational and Fitchville Baptist churches, for a union Thanksgiving service, to be held Thursday morning at the Fitchville church. The pastors of the visiting churches, also the choirs have been invited to have part in the service, which opens at 10:30. The sermon will be by Rev. Albert E. Whitten, of Norwich Town Methodist church. The offering taken is to be divided between the Salvation Army and the Near East relief.

The children's three o'clock service at the Norwich Town M. E. church, Sunday afternoon, was led by Rev. George H. Strouse of the Bozrah church. He held the close attention of his listeners, while he interpreted to them "Strong Spiritual Truths," through facts already gained at home and at school, which formed the basis of an interesting address. Miss Virginia Ward played the piano during the service very efficiently.

In his sermon at Sunday morning worship at the Methodist church, Rev. Albert E. Whitten used for his text, John 4:32, But He said unto them, I have meat to eat that ye know not of.

The Christian Endeavor service at the Methodist church Sunday evening, was in charge of Mrs. George Manning. The topic was "Blessings We Often Forget." Psalms 103:1-18. (Thanksgiving service). The C. E. society will hold a special meeting Friday evening in the church.

At the First Congregational church Sunday morning, the pastor, Rev. Gurdon F. Bailey preached from John 3: 1st and 4th verses. There was a man of the Pharisees, named Nicodemus, a ruler of the Jews, was the lines of the first verse.

At the Junior C. E. service Sunday afternoon at the Congregational church, the leaders were Ruth Avery and Olivia Saunders. The former was dressed as a Puritan maiden and read an account of The First Thanksgiving, while Miss Saunders, in Indian costume, recited an Indian poem. This was a Thanksgiving service.

The Young People's C. E. service Sunday evening at the Congregational chapel was in charge of the music committee, Miss Rose Durr, chairman. During the service which had for its topic, "Blessings We Often Forget," Rev. Charles E. Reeves gave a talk. Miss Ida Beebe was the leader. Miss Bernice Underwood gave a vocal solo accompanied by Miss Louise Sterry at the piano. Miss Rose Durr played for the hymns.

The Congregational mid-week service for conference and prayer is to be omitted this week, because of the Union Thanksgiving service in Fitchville that morning.

Rev. and Mrs. Gurdon F. Bailey and Mr. and Mrs. Frank E. Sterry from the Norwich Town Congregational church, were in attendance at the opening of the Federated church at Storrs, Sunday afternoon.

Mrs. Gladys H. Tasker accompanied by her father Frank Harrington, the latter's son Henry, and sons, William and Peter Harrington, of Hartford, were callers on Norwich Towdn friends Sunday afternoon.

Having passed a week touring Connecticut, New York and New Jersey, the objective being Atlantic City, Theodore Sterry accompanied by Thomas H. Bacheler and John Dawson, all of Norwich Town, returned Saturday evening. The first over-night stop was at Yonkers, N. Y. One night was spent at the home of friends of Mr. Bacheler, Mr. and Mrs. Prince, of Montclair, N. J. From this point the party proceeded to Atlantic City. Here they visited from Wednesday afternoon until Friday, with Warren Stapleton, formerly of Norwich. Leaving that morning, they motored to Belmar, and were dinner guests, also remained over that night at the home of Mrs. E. E. Lange, who Saturday morning joined the Norwich Town party on the homeward journey. Mrs. Lange, who came to visit Mrs. C. P. Lane, was a week end guest at the Bacheler home on East Town street, where Mrs. Lane resides. During the stay at Belmar, Mrs. Lange and her guests enjoyed a motor trip to Lakehurst, where they witnessed the Los Angeles in its hangar at the naval station.

Before returning to New Jersey, Mrs. Lange on Monday morning gave an interesting talk to the pupils in Miss Bessie M. Grant's room at Town street school.

It is pleasing news to the friends of Mrs. Charles F. Geer, that she was able to return Saturday to her home, 76 West Town street, following several weeks at Backus hospital, where she was taken after a serious fall in her home, which caused severe injury to her left knee. Mrs. Geer had with her Saturday and Sunday, her daughter, Mrs. Charles Hazelhurst and her brother-in-law, William Hazelhurst, of Waterbury. They came to Norwich for the purpose of assisting Mrs. Geer in her removal from the hospital, to her home.

A former Norwich Town young man, Chief Signalman Robert Wells Sterry, returned recently from Portsmouth, N. H., where for a number of weeks he was stationed on U. S. S. Camden. Previously for a lengthy period, he was in Philadelphia, on U. S. S. 50, which during the past summer was dismantled, Mr. Sterry at this time having been transferred to the Camden. The Camden, now stationed at the submarine base, is the flag ship of the control force. During January, with her crew, she will leave New London, for Panama, to remain in the south for an indefinite period. Chief Signalman Sterry during his stay at the base is a frequent visitor at the home of his parents, Mr. and Mrs. Charles Sterry, of Otrobando avenue.

LESS • ASHES

THIS NEWER and BETTER COAL is revolutionizing the fuel habits of all New England

here's why—
1. Low volatile.
2. Kindles quickly.
3. Costs less per ton.
4. Low in ash waste.
5. Burns slowly, lasts long.
6. Gives more heat per ton.
7. Clean and smokeless.
8. Free from clinkers.

The New England Governor's Fuel Committee recommends that "Low Volatile or Smokeless Bituminous Coal should be specified in making purchase from dealer." See their report, October, 1925.

Order this "more heat, less ash, less cost" coal today from

Edward Chappell Co.
Norwich, Conn.
Tel. 24.

WHITE OAK COAL
More Heat at Less Cost

MORE • HEAT

Special Confections
— FOR
THANKSGIVING

VAN BUSKIRK'S FANCY STUFFED FRUITS
NEEDLER'S MALTONA TOFFEE
FERGUSON'S BUTTER SCOTCH
McDOWELL'S PETTICOAT TAILS SHORTBREADS
VAN BUSKIRK'S ASSORTED MAZIPANS

These are all delicious sweets and will be excellent additions to your menu.

The Cranston Co.
25 BROADWAY

Thanksgiving Week Specials

WOMEN'S AND MISSES'
WINTER COATS
Fur Trimmed
20% Off on regular prices.
All Prices in Plain Figures.

WOMEN'S AND MISSES'
SILK DRESSES
All this season's new styles, in all colors.
Sizes from 16 to 44.
Special $7.95.
Values up to $12.50.

B. Gotthelf & Co.
94-100 MAIN STREET NORWICH, CONN.

Extra Special Values In Thanksgiving Needs

Roasters
Aluminum and blue enamel self-basting roasters in oval and round styles, all sizes.
89c, 95c, $1.59, $2.19 to $3.69

DINNERWARE
At Very Low Prices
100-Piece Sets Reduced Now To.. $19.50
$16.50 66-Piece Sets Reduced Now To.. $13.95
$12.50 50-Piece Sets Reduced Now To .. $9.50

Carving Sets
With genuine stag handles and fine stainless steel blades
$3.50 up

Food Choppers
Well made and sanitary in choice of several sizes priced as low as **95c**

Bread and Cake Boxes
Of tin, in choice of styles, finished in blue or white enamel **95c**

5 Piece Canister Sets
Round labeled tin canisters in graduated sizes and choice of colors **95c**

Set of 5 Mixing Bowls
of decorated earthenware in 10, 9, 8, 7 and 6-inch sizes **95c**

Electric Toasters
Guaranteed, with nickel-plated body and two toast racks **$1.19**

The Plaut-Cadden Co.
Pianos, Victrolas, Furniture, Jewelry, Music, Radio
135-143 Main St. (Est. 1872) NORWICH
New London Store, 224-236 Bank St., Formerly Foran's.

The Health Claims

of Rumford, the baking powder with *real food value*, make a strong appeal to women of keen judgment. Rumford is not merely wholesome in itself; it *adds* to foods with which it is used *those vitally necessary phosphates* so essential to upbuilding the bodily structure.

USE IT

RUMFORD
The Wholesome
BAKING POWDER

FREE
THE MARVELOUS
NEW EUREKA FLOOR POLISHER
FOR A LIMITED TIME ONLY—WITH THE MODEL 10 EUREKA

$56.50
NO EXTRA CHARGE FOR ATTACHMENTS
SMALL INTEREST CHARGE ON DEFERRED PAYMENTS

To introduce the new Eureka Floor Polisher, we will give this wonderful cleaning attachment *free*, for a limited time only, with each Model 10 purchased.

It does its work beautifully—swiftly, easily—gives waxed floors a high and lasting lustre—cleans linoleum like a charm. And the marvelous cleaning suction of Model 10 is at work while you polish, whisking away all surface dust and dirt.

The new Model 10 Eureka itself will amaze and delight you. Note the 16 great mechanical improvements. Test its marvelous suction—30% higher vacuum. It is bigger and better built—and easily gets more dirt than any other portable electric cleaner made.

Regular Price $2.00

10 DAYS' FREE TRIAL Only $5 Down—Balance Easy Monthly Payments

There are no strings to this special offer. The Polisher is our gift to you, in addition to the regular set of famous "High-Vacuum" attachments — which if purchased separately without the cleaner would cost you $10.50.

Thousands will want the new Model 10 Eureka, greatest of vacuum cleaners, with this new polishing attachment. To insure quick delivery, place your order now! Call today and take advantage of this great special offer!

PHONE 1155 TODAY
EUREKA VACUUM CLEANER CO.
321 MAIN STREET, NORWICH
BRUCE ELECTRIC CO. New London, Conn.
120 Bank Street, Phone 393
EUREKA VACUUM CLEANER CO. Providence, R. I.

The New EUREKA VACUUM CLEANER
Grand Prize
Gets More Dirt

Norwich Bulletin.

1790 1927

VOL. LXIX—No. 279 | POPULATION 30,689 | NORWICH, CONN., WEDNESDAY, NOVEMBER 23, 1927. | 10 PAGES — 80 COLUMNS | PRICE TWO CENTS

COOLIDGE RESENTS CHAIN LETTER CIRCULARZATION FOR HIS NOMINATION

Chief Executive Was Displeased by Movement Started By a Boston Broker—Positive Statement From the White House Said the President Disapproved the Circulations of Petitions and That He Hopes Their Circulation Would Be Discontinued—Roraback Will Give Letter No Encouragement in Connecticut.

WASHINGTON, Nov. 22.—(AP)—In unqualified terms President Coolidge let it be known today that the first specific attempt to force the republican convention to nominate him as its candidate next year had incurred his displeasure.

Breaking a silence of nearly four month, the White house disclosed the president's views in a sharp criticism of the movement started by a Boston broker to circularize the country by a chain letter system in an endeavor to build up such a dominant sentiment for Mr. Coolidge that his nomination by the republicans would amount to a nation-wide demand.

In a direct and positive manner, it was made known that the president disapproved the circulation of the petitions, that he failed to see how any good could come from the move and that he hoped their circulation would be discontinued.

Unlike the statement of August 2, which was neatly typed on small, plain white slips of paper and handed to the correspondents personally by the president, today's announcement was made verbally and without the authority of a direct quotation.

Made during a regular president conference with the Washington correspondents, today's declaration, under the rules, could not be published as a direct quotation nor presented as an offical White house declaration. The rules require that whatever is made known on behalf of the president at these conferences must be published on the news writer's own responsibility and while the bi-weekly meetings have come to be considered in at least a semi-official unqualified authority which obtains a written document.

After Mr. Coolidge's opposition to the circularization of the petitions had been disclosed, a request was made to permit publication of his views as a direct quotation from the president but it was ruled that the statement would have to be presented in the same way as other White house news.

RORABACK IS OPPOSED TO COOLIDGE CHAIN LETTER

HARTFORD, Nov. 22—(AP)—J. Henry Roraback, republican state chairman, in a statement this morning said he would give the plan for a "round robin" asking President Coolidge to run again no encouragement in this state. "Such a plan, in my estimation, is calculated to defeat its own ends," said Mr. Roraback. "I had heard of the plan previously, although I don't recall just now from what source, and at that time I told interested parties exactly what I am saying today. I have not approved of the proposition. I don't think it is good judgment and I believe it is like other plans that have been started for drafting the president—incapable of reaching the end desired. I don't think it has made any headway in Connecticut and I think it will die out here."

MAKING PROGRESS ON THE NEW REVENUE BILL

WASHINGTON, Nov. 22.—(AP)—Disposing in rapid order of all maor issues entering into the question of tax reduction, the house ways and means committee today approved a program calling for a total cut in revenue rates of $235,820,000.

The program is expected to be whipped into bill form immediately so that reading of the measure may be started before the week-end for possible changes in its provisions.

While the committee, according to its own computations, kept well within the $250,000,000 maximum reduction set by itself, it exceeded by slightly more than $10,000,000 the figure proposed by the treasury. It also refused to adhere to any of the major recommendations submitted by the department.

Chairman Green explained that the committee in placing the total prospective cut at nearly $236,000,000 had used its own figures and that if certain estimates, submitted by under-Secretary Mills of the treasury, had been taken for a basis, the otal reduction would approximate $249,000,000.

JUNKERS PLANE IS BEING TOWED BACK TO THE AZORES

HORTA, Island of Fayal, Azores, Nov. 23.—(AP)—After what appeared to be a favorable start this evening on its long delyade trans-Atlantic flight from the Azores to Newfoundland, the Junkers plane D-1230 came back to port a few hours later. She was in tow, and while no exact details of her misadventure are yet available, it is supposed that her heavy weight did not permit of the continuance of the flight.

In addition to the crew, Lilli Dilenz, the Austrian actress, was aboard. She had flown in the plane from Norderney, Oct. 4, and was resolved to finish the overseas ourney from Germany to the United States, no matter how it ended.

NAVAL SEAPLANE HAS RADIUS OF ABOUT 3,000 MILES

WASHINGTON, Nov. 22—(AP)—Construction of a naval seaplane, to be known as the PN-11, and having a flying radius of approximately 3,000 miles has been completed at Philadelphia and test flights will begin within two weeks.

Captain Emory S. Land, assistant chief of the bureau of aeronautics, said today that the plane would be capable of making the flight to Hawaii without trouble, and that it was "hoped a radius of 3,500 miles might be reached."

Naval officials said there were no plans for a trans-Pacific flight, because it was not known what the plane could do. Secretary Wilbur amplified this by saying that the plane would be put in regular service and not used for a round-the-world flight.

FIVE EARTH SHOCKS WERE FELT AT SOUTHPORT, N. C.

SOUTHPORT, N. C., Nov. 22—(AP)—What were believed to have been five distinct earth shocks rattled windows and shook dishes in homes here tonight. No damage was reported.

The first shock was followed by another of greater nitensity a moment later, and caused pedestrians to rush into a motion picture house and warn patrons. The third shock was felt as the theatre was being vocated and brought residents hurrying from their homes into the street. Two more felt as groups gathered to discuss the shocks, caused momentary disorder.

MAN HAD BEEN DEAD IN BED FOR TWO WEEKS

BRIDGEPORT, Nov. 22—(AP)—William Houlihan, 63, of 20 Ashley street, was found this afternoon in bed—he had been dead two weeks while his wife was away on a visit—gas was found flowing from an open jet when the body was discovered. Medical Examiner Le Baron Peters believes it was a case of suicide. The reason for failure to discover the body sooner was that the old couple occupied the house alone.

RUMANIA ALARMED BY SOVIET WAR VESSELS

BUCHAREST, Nov. 22.—(AP)—The reported sudden appearance on the Black sea of several Soviet war vessels pushed politics off the front page of Rumanian newspapers today and caused what appeared a real scare throughout the country.

For several days Soviet torpedo boats have been reported patroling the routes usually followed by Rumanian and foreign mail and passenger steamers, causing the Rumanian admiralty to arm all its larger vessels. The purpose of the Soviet vessels is stated to capture all vessels formerly belonging to the white Russian Wrangel fleet, but Rumanian vessels are taking no chances.

The secret police yesterday sent a wireless message to the captain of the steamship Rumania, on route from Constantinople to Constanza, warning him that two Russian torpedo boats were cruising mysteriously on the Black sea intending to capture former Wrangel vessels.

Although the Rumania does not come within this category, the captain ordered all lights extinguished immediately and started full speed toward Constanza. The passengers consequently had a thrilling midnight race at top speed across the Black sea in complete darkness and the steamer arrived four hours ahead of time. The passengers declared that the Rumania was pursued all the way across, but this could not be verified.

KING ALBERT APPROVES NEW BELGIAN CABINET

BRUSSELS, Belgium, Nov. 22—(AP)—King Albert tonight gave royal approval of the new cabinet which Henri Jaspar formed at the sovereign's request. The resignation of the previous Jarpar ministry which had been in office since May 1926 occurred yesterday. Royal decrees will be issued tomorrow

The new cabinet contains no socialists, the four socialist ministers having been replaced by liberals and Christian-democrats. Paul Hymans, former minister of justice, becomes minister of foreign affairs while M. Vautheir, former minister of the interior, becomes minister of science and arts.

The two new liberal ministers are Maurice Lippens, railways and posts, and Paul Emile Janson, justice. The two new Christian-democrats are Senator Carnoy, local affairs, and Henry Heyman, public works.

The previous Jaspar cabinet signed after it was found impossible for the members to agree on the period of military service.

NEGRO NOT IDENTIFIED BY MRS. LILLIENDAHL

ATLANTIC CITY, N. J., Nov. 22—(AP)—Assistant Prosecutor S. Cameron Hinkle denied tonight that Mrs. Margaret Thompson Lilliendahl widow of the slain Vineland physician, for whose murder she will go on trial Monday had "identified" one of the Negro suspects apprehended in Jenkintown, Pa.

"There has been no identification," he said. "Mrs. Lilliendahl will be tried on Monday."

The two Negroes were brought from Mays Landing to the city jail here tonight by county detectives. They gave their names as Robert Higgins, 33, Malden, Mass., and Alfonso Anderson, 24, 1341 Kenworth street, Philadelphia.

MILK DRIVER MISSING WITH $1,000 COLLECTIONS

BRISTOL, Nov. 22—(AP)—Loss of about $1,000 in bills representing collections of drivers yesterday being missed by Edwin H. Elton, milk dealer, today he told the police of the fact and also that Percy W. Worsley, a driver, did not show up for his duties as usual.

The police found that Worsley, who was paid his week's wages yesterday had disappeared in his automobile leaving his wife and two children penniless. They also had evidence, they said, that Worsley's last night went to the milk station where the money had been left by the drivers taking the bills and leaving checks and change. Mr. and Mrs. Elton had gone out to a whist party at the time.

CABLED PARAGRAPHS

LONDON, Nov. 22—(AP)—Mrs. Arthur Wilson of Tranby Croft, formerly prominent as a society hostess, died in London today at the age of 84.

Approximately 150,000 children in Berlin's graded public schools will receive ten marks each as Christmas presents to help relieve distress in their families.

BRUSSELS, Nov. 22—(AP)—King Albert received General Bramwell Booth, head of the Salvation Army, who has been visiting on the continent. General Booth was presented to his majesty by the British ambassador.

ROME, Nov. 22—(AP)—Pope Pius received in audience Father Langlais, provincial of Canada, who is preparing to visit Japanese missions, and Canon Plancarte Y Navarrete, archbishop of Linares, Mexico, with five Mexican priests.

Shot In Attempt To Break From The State Prison, Wethersfield

HARTFORD, Nov. 22—(AP)—Big James Napoleon Bonaparte O'Mahony, life convict and slayer of his sweetheart, made a bold attempt to escape from the state prison at Wethersfield early this evening. After a dash for freedom through the broken bars of his cell window and a desperate hand-to-hand encounter with two prison guards in the prison yard, he was wounded in the left side by a pistol shot and overpowered.

At 6.30 p. m., he was discovered by Michael Brady, a prison guard, moving about the big prison yard within a short distance of the twenty foot concrete wall that was all that stood between him and liberty. With an iron gate to protect him from attack by O'Mahoney, Brady summoned Night Captain Daniel M. Farrington by telephone.

Farrington, in turn, called to Assistant Deputy Warden Leon Barr, who was doing duty on the outside, to accompany him to the big prison yard where the prisoner lurked in the half shadows. When they arrived, at the gate that separated O'Mahoney from Brady, O'Mahoney was at the gate waiting for battle. The officers opened the gate to seize the prisoner.

Instantly O'Mahoney, a six footer weighing 200 pounds, endowed with the strength of an insane man, leaped on his would-be captors. Unarmed, he tore into the two officers with his fists and his feet and his giant strength. He beat them, he wrestled with them, he struggled. Warden H. K. W. Scott, with only an incomplete report before him, described the fight as terrible. "They had a terrible fight," he said. "A terrible fight."

In the melee the drawn pistols of the two guards, Farrington and Barr, spoke. One of them sent a bullet through the left side of O'Mahoney, just below his lower left ribs. Still he fought, but the bullet had weakened him and the man who was regarded as the most insanely desperate prisoner the institution ever held, was made a kicking, struggling prisoner.

The wound is not regarded as serious. The prison physician, Dr. P. B. Battey, described it as a superficial wound, with the bullet still imbedded in the flesh of O'Mahoney, but not piercing the wall of the inner cavity. He is expected to recover.

A MARRIAGE DEVOID OF FINANCIAL RESPONSIBILITY

GARARD, Kas. Nov. 22—(AP)—A matrimonial experiment accepted as purely a companionate one entailing no financial responsibilities of home-making was entered upon here today by Miss Josephine Haldeman-Julius, 18, and Aubrey C. Roselle, 20.

Dr. L. M. Birkhead, pastor of All Souls Unitarian church, Kansas City, united the young couple at the home of the bride's parents, Mr. and Mrs. E. Haldeman-Julius, Garard publishers and authors, who are advocates of companionate marriage.

The ceremony was conventional in every respect, but Roselle and his bride agreed, with the support of their parents, that each would be free to carve out a career without immediately taking on the responsibility of establishing a home.

Next Monday the bride will return to her classes at the Garard high school. Walter Wallace, superintendent of schools, said he approved the marriage and saw no reason why Mrs. Roselle should not complete her studies.

Roselle is employed in his father-in-law's publishing house and intends to re-enter the University of Kansas as a student the next semester.

He explained it was necessary for him to work his way through school and he would be unable to provide a home for two until he had completed a law course and established himself in his profession. The bride plans to take up a dancing career.

Both said a companionate marriage would permit them to enjoy each other's companionship without sacrificing their education as many schoolmates had done.

"So many girls, especially those in school, have affairs and they would be better off and more capable of putting their minds on their work if they were married," said the bride.

Mrs. Haldeman-Julius expressed the belief that the marriage would finally terminate in a true "family marriage."

TWO SALEM, MASS., MEN SENTENCED FOR BRIBERY

SALEM, Mass., Nov. 22—(AP)—C. W. Lamphrey, former selectman of Salisbury, and Stephen Williams, a hotel proprietor of that town, two of the eleven defendants in the Salisbury liquor conspiracy case, today were sentenced to two years at hard labor and to pay fines of $500 each in superior criminal court here.

Lamphrey had pleaded guilty of accepting a bribe and Williams of offering a bribe.

MUTILATED BODIES OF THREE NEGRESSES FOUND

BUFFALO, N. Y., Nov. 22—(AP)—The mutilated bodies of Mrs. Johnnie Clark 36 years old, her daughter Mabel, 16, and her niece, Marie Miller, 6 years old, Negroes, were discovered tonight by William Clark, Bethlehem Steel company employe, husband of the murdered woman, when he returned to his small flat in a row of tenements in Lackawanna, N. Y.

MARINES BATTLE WITH NICARAGUAN BANDITS

MANAGUA, Nicaragua, Nov. 22—(AP)—A joint combat patrol of United States marines and national guards under Lieut. H. Satterfield engaged a group of bandits yesterday afternoon six miles northeast of Telpaneca. Three of the bandits were killed, there were no casualties among the marines or guards.

Lose in Their Appeal From Death Sentence

Date of Execution of Ruth Snyder and Judd Gray May Be Set Today.

AUBURN, N. Y., Nov. 22—(AP)—Ruth Snyder, the blonde New York housewife and mother who denied her guilt to the last, and Henry Judd Gray, her mild-mannered paramour, who told freely how they both strangled and beat Ruth's half-sleeping husband to death, today lost their joint appeal from death sentence.

Both are in the death house at Sing Sing. The date of execution is expected to be set by the court of appeals here tomorrow.

If Mrs. Snyder dies, the department of corrections records here show she will be the third woman executed in New York state, the others being Martha Place of Brooklyn in 1899, and May Farmer of Jefferson county in 1909.

Mrs. Snyder's confession before trial, which she repudiated as forced from her while nervous and overwrought, weighed against her in the court of appeals decision today, which affirmed the death penalty.

The court did not consider the evidence except as to whether it concerned the point of the appeal, which was that trial was unfair because the defendants were tried jointly instead of separately. The decision found that the trial had been scrupulously fair, and that Ruth's own early confession removed the possibility of substantial injury to her from presentation to the trial jury of Judd's confession.

At the trial Ruth was often defiant and blazing and always keen. She put the whole blame on Gray. Judd followed her on the stand, confessing completely, seemingly to ease his conscience, and made no appeal for mercy.

The evidence indicated that in their relations she was often the dominant personality. Her most description phrase of her paramour was brought out from her correspondence as: "Darned lovable little cuss."

The story brought out by the trial was that Albert Snyder, Yachting Magazine editor, and Ruth went to a Saturday night party in Queens Village, their Greater New York home on March 19 last. Judd Gray waited concealed in the Snyder home. After Snyder's return and retirement to sleep Ruth and Judd had some drinks. Ruth maintained that Judd than beat her husband with a window sash and strangled him with wire. Gray said that Snyder seemed to be getting the better of their struggle and that Ruth helped him kill her husband.

Gray asserted that Ruth had been urging him for a long time to kill Snyder, and told how he plotted the killing, even buying the window sash weight in another city while travelling about New York state selling corsets, his regular occupation. He expressed his sorrow at the trouble he brought on his own wife and daughter. Evidence was presented that Mrs. Snyder had increased her husband's life insurance to about $100,000 shortly before his death. Whether her daughter, Lorraine, would get the insurance has been one of the aftermaths of the trial.

The decision of the court was unanimous, except that Associate Judge Henry T. Kellogg was not sitting. Judge Irving Lehman wrote the opinion.

EXECUTIVE CLEMENCY THE ONLY HOPE FOR RUTH SNYDER

ALBANY, N. Y., Nov. 22—(AP)—Executive clemency on the part of Gov. Smith is the only hope for life now remaining to Mrs. Ruth Brown Snyder and Henry Judd Gray.

Whatever may be the governor's intentions with respect to the two defendants whose conviction of murder in the first degree was sustained by the court of appeals today, no one will know until he makes his decision after the customary clemency hearing, which probably will be held in the executive chamber a few days before the date set for execution.

It has been Gov. Smith's policy to be guided by the court of appeals decisions, especially when these have ben unanimous.

SLAYER OF NINE PERSONS ELECTROCUTED

RAIFORD, Fla., Nov. 22—(AP)—Ben Levins whose arrest on the charge of slaying nine persons during a series of hammer murders at Tampa led to a storming of the county jail there in which five members of the mob were killed, died in the electric chair here today.

Levins was executed for the murder of Lonnie Merrell, a carpenter, but he also was charged with slaying four other members of the Merrell family, Bee Rowell, his mother, niece and a roomer, Charles Alexander.

At various times Levins confessed to all the murders but he died today protesting his innocence.

Last minute attempts to save Levins from the chair brought a stay of four hours when Gov. John W. Martin, advised by the condemned man's attorneys that a Tampa court had taken jurisdiction, halted the execution five minutes before it was to have taken place this morning.

The trial judge however refused a writ of supercedaes, and the governor instructed the warden of the state prison to proceed with the execution.

MILITARY PRISONERS ARE TO BE RELEASED

WASHINGTON, Nov. 22—(AP)—Nine military prisoners will be pardoned for good conduct and released on Thanksgiving day in accordance with the annual custom of the war department.

The names of the prisoners to be released were not made public, "to protect them from individual embarrassment," the announcement said.

Pressing Appeal For Protection of Miners

Leader Lewis Was in Conference With Secretary of Labor Davis.

WASHINGTON, Nov. 22—(AP)—Efforts on the part of labor chiefs to get the federal government to take a hand in the Pennsylvania, West Virginia and Ohio coal mining suspension continued today although the white house represented President Coolidge as being convinced that the bituminous industry is undergoing inevitable readjustment.

John L. Lewis, president of the United Mine Workers, was in conference with Secretary of Labor Davis, a good part of the day, pressing further the proposals that William A. Green, head of the American Federation of Labor, advanced yesterday to President Coolidge. These would entail the calling of a conference in Washington between Pennsylvania bituminous operators and miners' union spokesmen, and the institution of a congressional investigation into the mining tie-up in northern territory.

President Coolidge's view after his talk with the union men was said to be that he saw no direct answer to the problem of restoring peace and production. He hoped that the labor department might be of some assistance, and would look for its suggestion and cooperation. The president has been told that some of the northern operators, if they acceded to the demands of the miners, would be able to buy coal more cheaply than they could produce it, and he considers that if such cost conditions prevail, there will be nothing possible for all concerned but to await the normal economic termination.

NEGRO WOMAN HELD FOR MURDER OF BUSINESS MAN

WRIGHTSVILLE, Ga., Nov. 22—(AP)—The murder of Fred Daley, young business man, was laid today to Leona Rogers, a Negro woman. Police who arrested her on a warrant charging murder said that when they entered her home in Dublin near here she poured kerosene on her clothes and tried to set them afire and later tried to bleed herself to death by pricking her arms.

Daley was shot to death in his automobile late Monday night in front of his boarding place here and the 30 year old Negress was traced by prints of high heeled shoes. Gloves found under the car were said to be hers.

The woman told various accounts, police said, but in her cell here she stoutly denied that she had seen Daley for ten days before the shooting. She declared he was the father of her five year old son.

To Negro men who were said to have been seen with the Negress the night of the killing were held today as material witnesses. One was said to have lent her a .32 calibre pistol and at the coroner's inquest which was not completed today it was testified that the young bachelor had been slain with such a weapon.

SLASHED THE THROAT OF 18 YEAR OLD BRIDE

SYRACUSE, N. Y., Nov. 22—(AP)—An elopement followed by four months of marital discord had a tragic climax here tonight when James Higgins, 25, slashed the throat of his 18 year old bride on a lonely road near the edge of the city while another girl looked on.

The wife, Mrs. Belle Higgins, was in a critical condition in a hospital from deep cuts, and loss of blood. Posses of police and officials were searching for Higgins who hurried away from the scene on foot.

Miss Doris Birdseye, 18 year old friend of the injured woman, told police that Higgins had asked the two to ride home and they finally accepted in order to avoid a scene.

Monday Higgins and his wife separated. She went to live with a brother's family. Members of the girls family said that Higgins had been insanely jealous ever since he was married.

PHILA. TO BID $200,000 FOR REP. NATIONAL CONVENTION

PHILADELPHIA, Nov. 22—(AP)—Representatives of the city of Philadelphia tonight decided to make a strenuous effort to bring the republican national convention here and authorized a committee to defray expenses of the convention up to $200,000.

A committee of ten headed by Governor Fisher of Pennsylvania was appointed at a dinner of the committee on conventions and exhibitions of the Philadelphia chamber of commerce to present the claim of the city to the national convention when the republican national committee meets at Washington on December 6.

The university of Pennsylvania has offered the Palestra, newly built indoor stadium with a seating capacity of nearly 13,000, as a meeting place for the convention.

NEW YORK COP GUILTY FIRST DEGREE MURDER

NEW YORK, Nov. 23—(Wednesday)—(AP)—Patrolman "Handsome Dan" Graham early today was found guilty of first degree murder for the slaying of Judson H. Pratt, construction company paymaster he had been assigned to guard.

After retiring at 2:30 this afternoon the jury remained out until dinner time and upon its return consumed more than two hours listening to a re-reading of testimony. They heard the evidence of the two boys, Charles Alfano, 10, and Jackie Nevins, 9, who said they saw Graham in an automobile with Pratt, and that of Patrolman Roy Freyer and Carlo Amanno, a trolley car conductor, before again retiring.

TRANS-ATLANTIC AND TRANS-PACIFIC FLIERS WERE BOTH FORCED BACK

LOS ANGELES, Nov. 22.—(AP)—Capt. Frederick A. Giles, British war ace, who set out today from San Francisco in a trans-Pacific flight to Australia, informed the Examiner by phone tonight that he had been forced back after traveling 500 miles to sea and had landed near the William Randolph Hearst ranch at San Simeon, Calif.

Utterly beyond control, his little trans-Pacific biplane went completely "haywire" 500 miles out at sea—went spinning into a rain drenched "air pocket" and finally turned completely upside down, scattering his charts, his foods and his instruments into the ocean below, Giles said.

And then, in a magnificent exhibition of airmanship Captain Giles turned his damaged plane right side up again, making a wild guess as to direction and sent her roaring back to the mainland to make a perfect and safe landing a mile south of the Hearst ranch at San Simeon 50 miles from San Luis Obispo.

BRIEF TELEGRAMS

The prohibition bureau has decided it does not need additional legislation covering medicinal liquor making.

William Randolph Hearst, the publisher, was in Washington yesterday to be a luncheon guest of President Coolidge.

The treasury dismissed an application for an anti-dumping order against German and Italian rayon, silk-like cloth.

Yale Dramat has chosen "This Woman Business" as its place for the usual Christmas trip opening away from home at Albany, December 16.

The dance is on the wane at the University of Chicago. The inter-class hop, one of the four leading social events of the year, has been abolished.

President Coolidge will read his Thanksgiving proclamation over a radio hook-up of more than a score of stations from his study in the white house tonight.

The accounts of Harry O. Landgren, tax collector of Seymour, are short $7,576.60, according to the report made by Byxbee and Thompson, auditors, of New Haven.

Chicago in 1950 has been pictured as a metropolis of 250 cities, spreading over parts of three states with a population of 7,500,000 by the Chicago regional planning association.

Bishop Warren Akin Candler, senior bishop of the Methodist Episcopal church, south, and Mrs. Candler were at home in Atlanta, Ga., Monday, on the 50th anniversary of their marriage.

A judgment for $1070 was given to John J. Kinney of New Haven in superior court in his suit against Dr. Moses Kupelian of New Britain, charging conversion of stock purchase rights.

Prayers were offered in Sandwich, Mass., churches Sunday for the safety of Eugene Haines, town selectman, who has been missing since he left early Saturday morning to pull lobster pots.

A veiled warning to the democrats that it might be well to support Secretary Mellon's plan to hold tax reductions to $225,000,000 was given by Chairman Snell of the house rules committee.

A movement was started by the Women's Democratic club in Philadelphia to abolish the donkey as the national emblem of the democratic party and to adopt in its stead the American eagle.

A $10,000 suit for alienation of affections was commenced in the supreme court at Houlton, Me., Stanley R. London, a well-known farmer, seeking damages from Fred L. Smart, prominent as a potato broker.

Half of the world's two million lepers may be healed in ten years and leprosy may be practically wiped out in the next generation, William Danner, secretary of the American Mission to Lepers said yesterday.

Discovery of fossils in Harney county, Oregon, of the age of reptiles as announced by Dr. F. B. Daude of Boise, Idaho, a noted geologist, was heralded as an important step in tracing the development of animal life.

A tax abatement of $3,886.08 has been granted the Potomska mill by the board of assessors of New Bedford, Mass. Agreement upon this abatement has led the mill to withdraw its petition for a 1927 tax abatement recently filed.

Report that the air defenses of the Panama canal are "pitifully and extraordinarily inadequate," was given by Assistant Secretary Warner to Secretary Wilbur yesterday upon his return from an inspection trip through the Canal Zone.

Several turkeys and chickens feted for the approaching holiday, are missing from the hennery of Mrs. O. E. Hannaum, at Southampton, Mass. The thieves killed the birds in the coop and then carted them away. The fowls were valued at $50.

The Hawaiian love romance of Mrs. Horace E. Dodge and Benjamin Franklin Manning, who were married at Honolulu on August 1, last, has not been shattered and bids fair to be a lasting and happy union, Lieutenant Manning said in Reno.

Trial of a $12,000,000 oil fraud suit brought by Pat Marr, inmate of the federal reformatory at Chillicothe, O., was started in supreme court in New York without a jury. Joseph Tumulty, secretary to the late President Wilson, was named as a defendant.

Dry officials in Buffalo, N. Y., face the problem of disposing of 60,000 gallons of sticky molasses, seized in a raid on a big alcohol distilling plant. City authorities fear the substance, unusually thick at this period of the year would clog the city sewers.

Support of President Coolidge for a bill to permit the entry of Cuban cigars in lots of less than 3,000 was asked by O. H. Davis, executive secretary of the National Trades council, and F. C. Meade,, secretary of the Merchants association of New York.

The ten happiest years of her life were spent with the Duke of Torlonia, the former Mary Elsie Moore, of Greenwich, Duchess of Torlonia said yesterday in an interview after a brief session of the trial of her divorce action, in superior court in Bridgeport.

Oscar E. Keller, former congressman from the Fourth Minnesota district, who introduced a resolution in congress in September, 1922, seeking impeachment of Harry M. Daugherty, then attorney general, died onday after a long illness. He was 49 years old.

The known dead in the Equitable Gas company tank explosion in Pittsburgh last week reached 27 yesterday when Mrs. Helen Carroll identified a body found in the ruins near the tank as that of her husband, Elwood Carroll, of Freedom, Pa., employe of the Riter-Conley company.

Major General Preston Brown, commanding the first corps area, Boston, has been notified by the Yale club of Montclair, N. J., that he has been awarded the cup annually presented to the Yale alumnus considered to have rendered the most distinguished service during the preceding year.

A RESOLUTION PREPARED THAT WOULD OUTLAW WAR

Senator Capper, Republican, Kansas, is to Submit Such a Measure to the Next Congress—Would Request President Coolidge to Enter Negotiations With France and "Like-Minded Nations" For Treaties Outlawing War—Proposes That the Governments Are "Not to Give Aid and Confort" to Aggressor Nations in Warfare

WASHINGTON, Nov. 22—(AP)—A resolution which would request President Coolidge to enter negotiations with France and "like-minded nations" for treaties outlawing war has been prepared by Senator Capper, republican, Kansas, for submission to the next congress.

Senator Capper, who is a member of the senate foreign relations committee, proposes also that the treaties should provide that the governments were "not to give aid and comfort" to aggressor nations in warfare.

In the preamble of his resolution, the text of which was made public today, Senator Capper recalls the willingness expressed last April by Foreign Minister Briand of France to negotiate a treaty with the United States to outlaw war and calls attention that the present arbitration treaty between France and the United States expires next February.

The main body of his proposal, which would require approval by both the house and senate and go to the president for his signature, reads:

"Now, therefore, be it

"Resolved by the senate and house of representatives of the United States of America in congress assembled, that it be declared to be the policy of the United States:

"1—By treaty with France and other like-minded nations formally to renounce war as an instrument of public policy and to adjust and settle its international disputes by mediation, arbitration and conciliation; and

"2—By formal declaration to accept the definition of aggressor nation, as one which, having agreed to submit international differences to conciliation, arbitration or judicial settlement, begins hostilities without having done so."

"3—By treaty with France and other like-minded nations to declare that the nationals of the contracting governments should not be protected by their governments in giving aid and comfort to an aggressor nation; and

"Be it further resolved, that the president be requested to enter into negotiations with France and other like-minded nations for the purpose of concluding treaties with such nations, in furtherance of the declared policy of the United States."

Recalling the expressions of both the United States government and France in favor of arbitration as a means of settling disputes, the Kansas senator declared in a statement that "it is time the United States, as the world's most powerful, secure and pacific nation should follow words with acts."

"Nothing further is to be gained," he said, "by repeating pious platitudes, by uttering high sounding moral generalities, or by professing to be devoted to international peace and opposed to war. We are under the necessity of doing something conservative to give expression to what is obviously overwhelming public sentiment in the United States relative to the discontinuance of war and preparations for war."

Senator Capper pointed out that the present arbitration treaties with Great Britain and Japan as well as that with France expire next February.

An aggressor nation is defined by the resolution as one "which having agreed to submit international differences to conciliation, arbitration or judicial settlement, begins hostilities without having done so."

OIL CASE PRINCIPALS CHARGED WITH CONTEMPT

WASHINGTON, Nov. 22—(AP)—Harry F. Sinclair, William J. Burns and five other principals in the oil trial jury scandal ran afoul of the law anew today with the filing of criminal contempt proceedings against them in the District of Columbia supreme court.

A rule was issued requiring them to appear before Associate Justice Frederick L. Sidons on December 5 to show cause why they should not be punished for their part in the surveillance of the Fal-Sinclair Teapot Dome jury, which has been under investigation by a grand jury for three weeks.

In praying for the order, District Attorney Peyton Gordon charged on behalf of the United States of America that the purpose of bringing the Burns detectives to Washington was "to spy upon, to bribe, intimidate and influence" the trial jurors, and "to do anything calculated" to "impede, pervert and prevent the due administration of justice" either by corruptly influencing the jurors or by "concocting false charges" against one or more of them with a view to bringing about a mistrial.

Besides the wealthy oil operator and the internationally known detective, those named in the petition are Henry Mason Day, of New York city and Sheldon Clark, of Chicago, close associates of Sinclair; W. Sherman Burns, directing head of the Burns Detective agency, and Charles L. Veitsch, manager of the Baltimore bureau of the Burns organization.

CHICAGO GANGSTER WAS KILLED BY POLICE BULLET

CHICAGO, Nov. 22—(AP)—The police scored first today in the grim war to the death between rival gangsters for control of gambling and bootlegging privileges.

One gangster was dead from a police bullet, 13 others alleged by police to be implicated in plots to kill their rivals faced charges ranging from disorderly conduct to conspiracy to commit murder, and police squads with machine guns in armored automobiles searched for new gangsters to conquer.

Even "Scarface" Al Capone, one of the few gang leaders to escape death in the gang war of extermination two years ago, and the object of an assassination attempt, could not escape the authorities.

Immaculately groomed, even to spats and a cane, the youthful Capone surrounded by surly, grim-faced bodyguards appeared in police court today to answer to a charge of disorderly conduct which was dismissed. Then, still surrounded by his lieutenants, he was whisked away to his hotel which virtually has been transformed into an armed fortress.

Shortly after Capone's trip to court, one of his enemies, Joseph Ajello, was released on bond and started for his home trembling for his life after being refused a police escort.

URGES ESTABLISHMENT OF MORE HYGIENE CLINICS

NEW HAVEN, Nov. 22—(AP)—Pointing out that the percentage of persons entering state hospitals and institutions for the feeble-minded, is greater than of those discharged from such institutions, Dr. Lloyd J. Thompson, clinical director of the Connecticut Society for Mental Hygiene in the last of a series of talks for teachers at the New Haven Normal school, urged that more hygiene clinics be established in the state.

Dr. Thompson pointed out that there are 36 towns in the state with a population of from 5,000 to 25,000 and 60 villages with a population of under 5,000 and that of these, only nine towns and two villages have reasonable access to a mental hygiene clinic.

BURNED TO DEATH WHILE DISMANTLING DISTILLERY

PATERSON, N. J., Nov. 22—(AP)—Harry Young, was burned to death tonight when 2,500 gallons of denatured alcohol caught fire as Young and seven other men under the direction of county detectives were dismantling a distillery that was raided this afternoon.

Young leaped through a window when the alcohol burst into flame but dropped between two buildings and became wedged. Firemen found the body after the flames were extinguished.

QUIET PREVAILS IN THE COLORADO COAL FIELDS

DENVER, Colo., Nov. 22—(AP)—The Colorado coal fields, torn by an I. W. W. strike for more than five weeks, were quiet today as national guard troops took charge of the northern Colorado territory where five strikers were shot and killed and a score wounded by state police yesterday.

Carrying out plans formed at a mass meeting last night, the strikers staged no demonstrations in northern Colorado today.

A number of the strikers wounded in yesterday's clash still were in a serious condition today but no new deaths were reported.

Columbine mine, in Weld county, where the shooting occurred yesterday, has been made headquarters for the national guard troops, but three companies have been sent to other mines in the northern field.

J. C. Nesbit, one of the strike committee in the northern field, told the Associated Press today that "there absolutely would be no violence." He added that the miners were going to stay away from work until they were granted the Jacksonville wage scale and that they were going to win the strike by peaceful means.

TO CONDUCT TWO WEEKS' ANTI-CANCER CRUSADE

NEW YORK, Nov. 22—(AP)—Newspapers of the country are to play a leading role in a two weeks' anti-cancer crusade that started here tonight with a mass meeting at the New York Academy of Medicine. Among the speakers was Dr. Kimball Emerson of Worcester, Mass.

The campaign is to be waged largely through the medium of authoritative bulletins dealing with various aspects of the disease distributed to the press by the American Society for the Control of Cancer.

"The points emphasized in these bulletins," said Dr. George A. Soper, managing director of the society, "are that delays are fatal in cancer; that many cases can be cured if the disease can be discovered in time and put in the hands of a skillful physician; that facilities exist, in the way of hospital and clinics, for accurate diagnosis and sound treatment and that a great many wrong ideas about cancer should be given up, namely that cancer is contagious, that it implies a family taint, and that home remedies are useful.

MAN WHO KILLED DOCTOR GRANTED A NEW TRIAL

ALBANY, N. Y., Nov. 22—(AP)—Francesco Caruso, who killed a physician after he had tried unsuccessfully to save the life of Caruso's child, was granted a new trial today by the court of appeals.

The court held there was insufficient evidence to premeditation in the trial which ended in Caruso's sentence to death.

Caruso was an illiterate Italian resident of Brooklyn, when his six year old son, Giovanni was ill with diphtheria. Caruso, after treating the little one with remedies from a drug store, called Dr. Casper Pendola. The physician administered anti-toxin, and a few hours later the child died. Mad with grief, Caruso accused the physician of causing the child's death, and, according to his own statement, he stabbed the doctor to death.

DOMESTIC LOSES DAMAGE SUI TAGAINST HER EMPLOYER

GREENWICH, Nov. 22—(AP)—Otto Doll, piano manufacturer, and defendant in a suit for damages brought against him by Sarah Egan, a domestic at his Greenwich home, was given the decision in the case by a jury here this afternoon. Miss Egan had asked $1,900 for an alleged assault by Dol.

Doll, his wife, and two daughters took the stand this afternoon to deny that Miss Egan had been dragged out of bed and beat with a stick following a party at the Doll home on April 12, as she had testified.

The suit marked the first time since the organization of the borough court in 1887 that a jury of 12 men had sat in a case.

WILLIMANTIC

Office 824 Main Street. Telephone 1131-2.

SADLON GIVEN TEN MONTHS IN JAIL FOR ARSON

(Special to The Bulletin.)

WILLIMANTIC, Nov. 22.—At a criminal session of the Windham county superior court held here today, John Sadlon, of New York city, resumed a previous agreement to court officials that he would plead guilty to a charge of attempt at arson with intent to defraud an insurance company and Judge Marvin sentenced the man to ten months in the county jail and ordered him to pay the costs of the court which are expected to amount to about $300. Some time ago Sadlon agreed to plead guilty to the charge if the court allowed him time to spend some time in New York to arrange his business matters. When he returned before the court, he announced that he had changed his mind and the case was put over for trial by jury. Before court opened today his attorney stated that Sadlon had reconsidered again and would plead guilty. No evidence was introduced. State's Attorney Howard C. Bradford said that the court had been to considerable trouble because of Sadlon's mental fluctuations and he would recommend that the man pay the costs. The criminal session followed a civil session and at the close of the Sadlon case court was adjourned until Friday morning at 10 o'clock.

The civil side of the Windham county superior court opened here this forenoon with Judge L. P. Waldo Marvin on the bench. Judge Marvin announced that session of court would be omitted Wednesday and Thursday but that a short calendar would be held Friday of this week. A few of the cases on the short calendar today were claimed and one was heard. It was the case of Antonio Gerosa vs. Stanley Kurcuskas, et al, in which Gerosa sought for default, judgment, foreclosure and hearing on limitation of time. The principals in the case are residents of Plainfield, and the suit is to recover on a mortgage of a house. Terms made two years ago were for $200 a year and the plaintiff alleged that not a cent had been paid on either the principal or interest. The property is said to be worth $1,700 but inasmuch as it had not been occupied for some time it was now worth about $1,400. Deputy Sheriff Frank Tillinghast, who served the papers in the foreclosure suit, stated that the property was not worth over $1,200. Judge Marvin found in favor of Gerosa to recover $254 and set the date of limitation for the restoration of the mortgage by the defendant as the first Tuesday in January, 1928.

The case of Howard R. Bullard vs. Clara Bullard, an argument for more specific statement and allowance of alimony pendente lite to the defendant, was allowed to stand. The case of Clara G. Bullard vs. Howard R. Bullard for judgment, brought by the plaintiff to recover a sum of money that the defendant, her husband, was alleged to have used unlawfully, was claimed by Mrs. Bullard's attorney. Judge Marvin assigned the case to Tuesday, November 29.

GRAND JURY WILL CONSIDER MURDER CASE ON FRIDAY

(Special to The Bulletin)

WILLIMANTIC, Nov. 22.—Judge L. W. Waldo Marvin of the superior court today issued an order to Sheriff Charles A. Gates, authorizing him to summons a grand jury in the case of Sava Mathvink, charged with the murder of Mrs. Anna Berkowitz at her home on Prospect street here, the evening of November 4th, the grand jury to convene in this city Friday, November 25. Sheriff Gates has already started rounding up the jury in the 15 towns of the county.

President Richard E. Dodge presented the code of ethics to four new members at the weekly meeting of the Willimantic Rotary club held in the Nathan Hale hotel this noon. They were Walter S. Barnes, Harvey H. Bronson, William S. Lines, Jr., and Ronald M. Cooke. The latter, who is manager of the local office of the Metropolitan Life Insurance company was attending his first meeting as a member. President Dodge explained the philosophy of Rotary in his presentation address.

Gerald E. Loiselli, secretary, was presented with a beautiful flat silver service of the minuet pattern in honor of his marriage Thanksgiving day to Miss Eleanor B. Moriarty. Raymond A. Parker, vice president of the club, made the presentation speech. A response was made by the secretary and on request he rendered a solo, "I'll Be Loving You Always."

Announcement was made that the annual football night tendered to the Windham High school team, Coach Thomas A. Callaghan and Principal Egbert A. Case would be held at the hotel next Tuesday evening. The program will be in charge of the boys' work committee with Kenneth N. Hillhouse as chairman and the speaker will be Arthur Howe, a noted worker in the interest of boys. Walter S. Barnes, member of the boys' work committee was appointed as editor of The Cog for next week and Attorney Harry S. Gaucher was appointed secretary pro tempore. Rev. Arthur S. Wheelock was complimented on his edition of The Cog last week. The singing for the day was led by John C. Frazier.

Miss Victoria Suffish, of South Coventry, and Leo Coutu, son of Mr. and Mrs. Joseph Coutu, of Perkins Corner, were united in marriage in St. Mary's church, South Coventry, Monday morning. Rev. Dennis F. Moran, pastor, performed the ceremony and was celebrant of the nuptial high mass. Miss Helen Peters, of Middletown, cousin of the bride, was maid of honor, and Arthur Coutu, brother of the groom, was best man. A reception was held at the home of the bride's parents with guests present from Middletown, Hartford, Thorndike, Mass., Coventry, and this city. Mr. and Mrs. Coutu will later occupy a newly furnished apartment in Thorndike where the groom is employed by the S. C. S. Box company. The bride has been employed at the Kingsbury Box and Printing compny in Coventry. They received many beautiful gifts.

Miss Betty Mae Lynch, 24, a graduate of the Windham High school and widely known local young woman, died at her home, 54 John street, this morning after an illness of several months following an automobile accident in which she figured last February. She was born in Windham, February 12, 1903, a daughter of John G. and J. Mae Lynch. Besides her mother she leaves four sisters, Mrs. L. T. Wood, of Manchester, Mrs. M. A. Dorr, of Boston, Mss., Mrs. Valentine L. Murphy and Miss Catherine Lynch, of this city; and three brothers, Frank, George and John Lynch, of this city. Following graduation from the high school, the young woman graduated from the Dr. Arnold Physical Culture school of New Haven and the Baron Posse school of gymnastics in Boston. She was in the employ of the U. S. government for four years and was the originator of the J. Alden Weir masterpiece, The Lizzy Lynch.

The funeral of Mrs. Robert Battye was held from 32 Jackson street this morning with a high mass of requiem in St. Mary's church, South Coventry, at ten o'clock. Rev. Dennis F. Moran, the pastor, was celebrant. Mrs. William O'Brien presided at the organ and Mrs. Henry Mathieu, of this city, was soloist. Hymns were rendered by the choir. The bearers were John Lynch and Alva Roy, of Mansfield Depot, Paul Garvey, of East Hampton, and Joseph Garvey, of Hartford. Burial was in the family plot at St. Mary's cemetery, South Coventry, where Rev. Father Moran conducted a committal service. Friends and relatives were present from Waterbury, New Britain, Hartford, Griswold, Norwich, East Hampton, Mansfield Depot, South Willington, South Coventry and this city.

Miss Gladys Stratton, of Storrs, driver of a machine which figured in a collision with one operated by Peter Ouelette, of Chicopee, Mass., near the Mansfield State Training hospital Saturday, was fined $5 and costs by Justice of the Peace George H. Andrews of the Mansfield town court Monday evening, on a charge of failure to give the right of way. The total assessment was $16.77. In the accident, Mrs. Ouelette and her little daughter, Dora, received injuries for which the latter was confined at St. Joseph's hospital for two days.

Mss Elizabeth L. Branch died in a Hartford hospital about 10.30 o'clock Monday night. She was born in East Springfield, N. Y., October 17, 1884, a daughter of Charles N. and Lois Wairath Branch. Surviving her are her parents who reside in Springfield; on sister, Mrs. Charles Jocelyn, of Utica, N. Y.; seven brothers, Dr. Frederick D. Branch, of Binghamton, N. Y., Dr. George L. Branch, of Catskill, N. Y., Fayette H. Branch, of Amherst, Mass., Leon W. Branch, of Mohawk, N. Y., and Robert O., C. Harry and Kenneth D. Branch, of this city. Miss Branch had resided in this city for about 16 years and has been a teacher at the Natchaug Grammar school, being previously engaged as teacher in the Windham Center school. She was a member of the First Congregational church and was beloved by a host of friends.

Albert Gamache and Miss Eva H. Elliott were united in marriage at St. Mary's church at seven o'clock Monday morning by Rev. E. A. Matoleu. A nuptial high mass was solemnized and was followed by a reception, with a large number of friends and relatives in attendance.

Miss Sarah J. Abbe, of New York, who delivered a talk on History in the Making at the meeting of the Tuesday Afternoon club, composed of Hartford women, at the home of Mrs. E. F. Harrington, in Hartford, this afternoon, arrived this evening with her uncle, Richard J. Holmes, of New York, to spend Thanksgiving at the home of Mr. and Mrs. George E. Stiles.

Joseph William Oulette and Miss Germaine Desruisseaux were married in St. Mary's church at eight o'clock this morning. Rev. J. J. Papillon, the pastor, performed the ceremony and officiated at a nuptial mass. Albert Desruisseaux, father of the bride, and Conrad Desruisseaux, an uncle, were witnesses.

Democratic nominees for the city elections in December and members of the democratic party committee held an "enthusiasm" supper at the Hotel Hooker Monday evening with George W. Mickey, chairman of the city committee, presiding. About 75 were in attendance.

Mr. and Mrs. Lewye G. Gerry have returned from Rochester, N. Y., where they attended the funeral of her father, John M. Willey.

Mrs. Frederick Mott is entertaining her daughter, Miss Louise Hansen, a nurse at a New York city hospital.

A special meeting for the benefit of the Helping Hand society was held in the Woman's club rooms this evening with Mrs. Rose Potter and Mrs. Mary Patten in charge.

Alphonse L. Gelinas was taken to St. Joseph's hospital this afternoon for observation.

Miss Vera Morse, student at Bay Path Institute, Springfield, Mass., is spending the remainder of the week with her mother, Mrs. Mary L. Morse.

Mrs. Clitus M. Martin, of Columbia avenue, has been discharged from St. Joseph's hospital where she was a patient for ten weeks.

Grand Commander James P. Mustard, of the Knights Templar of the state of Connecticut, attended the funeral of a grand lodge officer in Norwalk, Monday.

John F. Ahern and Kenneth N. Hillhouse were visitors in Hartford today.

Mrs. Fred D. Jordan is entertaining Miss Murial Harris, of East Hampton.

Russell Noyes, student at the University of Pennsylvania, has arrived at the home of his parents, Mr. and Mrs. C. W. Noyes for the holiday.

Mrs. Catherine McNeikle and son, Raymond McNeikle, were visitors in Norwich today.

Mrs. Walter S. Calvert who has been guest of Mrs. Ada I. Burlingame, returned to her home in New London today.

Police Chief Thomas F. Grady has received notice of the suspension of the operator's license of Arthur C. Bagnet, of Prospect street, on order of the state motor vehicle department.

NORTH LYME

Miss Gertrude Leffingwell has been seriously ill with liver trouble the past week.

Visitors Sunday at G. H. Strong's were Mr. and Mrs. Forrest Mavis of East Lyme, H. A. Gates and family of Little River, Mr. and Mrs. Bennett, of Cromwell.

Birch and Mixed

FIREWOOD

FOR SALE

WELL SEASONED

ALL SIZES.

DELIVERED AT YOUR DOOR.

Pine Acres Forest

Hampton, Conn.

Tel. Willimantic Div. 1776.

MYSTIC

The report of Miss Edna L. Tyler, chairman of New London County League of Women Voters, notes that Mystic league started with 14 members and has reached a membership of 400. They have paid $80 to the state, $5 to the county balance at large, $25 to the Mississippi flood relief and have a balance of $73.89. The success of the league is due the president, Mrs. Carl C. Cutler, who has been working for its welfare. Mrs. Cutler has been active in the Chamber of Commerce and recently was elected secretary of the organization.

Mr. and Mrs. William L. Main and daughter, Hazel, Mrs. Mary Holdridge and daughter, Maud, motored to Putnam Sunday and called on Mr. and Mrs. George Williams and Miss Slade.

The new house of Alfred E. Osborne, corner of Allyn and Burroughs streets, is nearing completion.

Mr. and Mrs. Joseph Ravenelle and son, Leo Ravenelle, Mr. and Mrs. Theodore Bachand and two children and Treffly A. Morin attended the wedding of Louis Ravenelle and Miss Edna Sharkey at Jewett City Monday morning.

In reporting the Friendly league entertainment given in the vestry of the Baptist church Friday evening, the names of Mr. and Mrs. Hollis Pike and Miss Jessie Fish were omitted.

Lewis J. Phillips, of New London, called on his uncle, Wallace Phillips, Monday.

Wilbur Main, Mrs. C. N. Brown and Mrs. C. A. Davis, of North Stonington, called on W. L. Main and family Sunday evening.

Mrs. Alonzo Main and grandson, Clifford Stinson, of Lantern Hill, attended the auction held at Horace Frink's Monday.

The little son of Mr. and Mrs. Harold Main has been named Robert Edward.

The Monday club met with Mrs. Edward E. Bucklin. Mrs. Louis P. Allyn read a paper on San Francisco and Alaska. Fourteen were present.

Mrs. Ida Norman and son, James, of Old Mystic, visited Leroy Norman in Westerly Sunday.

Charles Doverney, of Westerly, with two assistants, is engaged in tree surgery on the summer estate of Odell D. Tompkins, Pequot avenue. This is their third week of work there.

B. F. Clyde is ill at his home in Old Mystic.

New London chapter of the Red Cross has sent to James Cooper, chairman of the Mystic branch, a letter asking of the Mystic branch to contribute clothing for the Mississippi flood sufferers. Any one having articles may leave them at S. Z. Chesebro's office, he having offered to provide space for them.

Mystic Rebekah lodge sewing society met Tuesday afternoon in Odd Fellows hall.

Constable F. O. Burroughs finished his duties as night patrolman on the Stonington side Saturday night, after several years of service.

STONINGTON

On Tuesday evening in the Second Congregational church parlors, a one act comedy The Show Actress, was successfully presented by the Players' club, following a New England supper. Those taking part were Ernest Duke as Pa Martin; Mrs. Morton Brainard, Ma Martin; Miss Helen Driscoll, Danny chore boy; Miss Catherine Denicks, Mandy the village "Snoop"; Howard Briggs, Zeke Frost, the constable; Gertrude Ollweiler, as Miss Jordon and Lenora Bailey as Milly, the "Show Actress."

Mr. and Mrs. Antone Andrews and Mrs. Manuel Clay and son Lawrence have returned from a visit in Hartford.

Manuel Fratus, Miss Mary Fratus, Mrs. Mary Sousa and daughter Hilda, Mrs. Manis, and Mr. and Mrs. John Sousa, of New Bedford spent the week end as guests of Mrs. Mary Rose.

Mrs. Frank Bryer and son have returned from a visit in Wyoming, R. I.

The Stonington Travel club's first lecture was given in the Public library Tuesday afternoon. Rev. F. R. Sanford spoke on Japan. The next lecture will be on Nov. 29th. Mrs. William F. Williams, who will tell about a recent trip to Europe. The public is privileged to attend these lectures.

There will be a special service in Calvary church Thanksgiving day, at 10:30 a. m.

A delegation from James W. Harvey past, American Legion was at Norwich State Tuberculosis hospital, Uncas-on-the-Thames, Sunday, to call on comrades who are under treatment there.

Mr. and Mrs. Joseph Squadrito spent Sunday in New Britain.

Paul Schepis has returned from a visit with Boston relatives.

The Calvary Fellowship is to meet in the chapel this (Wednesday) evening. The leader will be Miss Madeline Harper.

Thomas Bodine is spending the week with relatives in Bridgeport.

George Sylvia, of New York is the guest of his mother, Mrs. F. G. Sylvia for a few days.

William Shackley of New Haven is the guest of Mrs. Antone Bousa.

Thanksgiving day the post office will close at 9:30 a. m. There will be no mail delivery. The money order window will be closed.

Corns

Stop Hurting Instantly

then Lift Right Off!

Drop "Freezone" on that aching corn. Instantly it stops hurting; then shortly you lift the corn right off with your fingers. You'll laugh, really! It is so easy and doesn't hurt one bit! Works like a charm, every time.

A tiny bottle of "Freezone" costs only a few cents at any drug store, and is sufficient to remove every hard corn, soft corn, and callouses. Try it!

Itching, Annoying Skin Irritations

Apply Healing Liquid Zemo

When applied as directed, Zemo effectively and quickly stops Itching, and relieves Skin Irritations such as Eczema, Pimples, Rashes, Dandruff and Chafing. Zemo penetrates, cleanses and soothes the skin. It is a clean, dependable healing liquid, convenient to use any time. 35c, 60c and $1.00.

zemo

FOR SKIN IRRITATIONS

NOANK

William Terris, a local carpenter, was locking up a cottage at Groton Long Point when he was attacked by a large salt water rat. It made a crying noise that scared William for a few minutes. The rat was ready to spring as the man turned his back; but Mr. Terris with a hammer in his hand landed on the rat's head and sent him to the happy hunting grounds. He claimed the rat was about 13 inches long and weighed around 10 pounds. It was the first time in his life that he was afraid of any animal, but the rat had his number. The jinx seems to be on that cottage for every time he does any carpenter work there he kills or catches something. One day this summer he caught a 6-foot black snake that was on its way to the garage, also ran into a rabbit nest with little rabbits hidden under the cottage. He did not take them, but put them away from the children.

A birthday party was given at the home of Mr. and Mrs. Bert Livingston for their daughter Frances, Monday. Her schoolmates came and helped her celebrate. The room was decorated with thanksgiving turkey crepe paper, also pumpkins hanging from the vine. Games were played and a prize went to the one who had the best history story about General Grant. Miss Marion Livingston read from a paper about him and the judges gave her first prize, a nice umbrella.

On the supper table was a large birthday cake with 15 candles on it. With one blow Stretch Moran had them all out. Miss Virginia Burns sang several songs as the piano was played by Miss Julien Cross. Dancing followed to music by Rose Brothers' orchestra. She received many gifts also post cards.

Miss Delia McQuire, of Cork, Ireland, is making her first visit across the ocean, coming on the steamer General Grant. She landed in New York and was some surprised to see the tall buildings and to see the houses so close together. Taking the train to New London, she came over to Noank to visit Mrs. Elmer Baker, her cousin, for two weeks and to talk about Ireland and the happy days there. She thinks Noank is the only place to live, with all the trees and the beautiful water. Miss McQuire is 22 and is some happy to see the United States. She will tell the Bon Bon club in Cork, of which she is vice president all about her trip to America, when she goes home.

At the ship yard, where the 90 foot fishing boat is being rushed by a large crowd of workmen under Foreman Charles Butson. Boss Worker Lid Grant has started to put on the planks before the snow flies. One side is about half done. About 50 visitors from out of town came and inspected the model of the boat claiming it is the best looking boat they have seen at the village ship-yard in 25 years. The plans were designed by Foreman Charles Butson.

Miss C. Smith has spent a few days in Middletown visiting friends.

Robert Mayard has returned to Providence after spending several days with his family.

Howard Brown spent Monday in Westerly with friends.

Elbert Rathbun has returned to Norwich after a short visit in the village.

Miss Lois Shandor has taken the place of Miss Dorothy Whiting, a teacher in the seventh grade at the village school. The former became the bride of Lester Smith recently and is away on a week's honeymoon trip by automobile. The newlyweds have reached Washington, D. C.

The Daughters of America, Liberty council, No. 8, closed their three days' fair in their hall Monday evening, a good sized crowde attending. Geyer's Smiling Five orchestra gave the dance fans plenty of music. A flower auction was held, Horace White being the man with the heavy voice who said "How much do I get? Come on! Take home a basket of flowers! Do I hear the 50c" Soon everything was gone. The fair proved a big success.

Miss Dorothy Hahn of Mt. Holyoke college is at her summer home for a few days.

George Deveau has returned from Niantic, after seeing his uncle, Dave Spark.

The house of Mrs. Addie Rathbun is being repaired and painted.

Leroy Hodgson of Willimantic is visiting in Noank for a week.

Ten Million Children

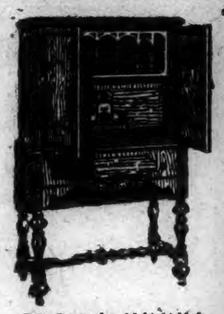

F 46. Seven tubes. Multi-shielded. Bullet speaker. Without tubes or accessories, but with loop. . . . $450.00

"TUNING IN" on the daily programs—staying in nights to hear their favorite bedtime story—soloist—orchestra.

Are yours enjoying this wholesome entertainment? If not, you will want to fulfill the obligation you owe your children.

Gladden their hearts with the best radio money can buy. Give them a set that will bring in the programs with tonal purity only known to Federal Ortho-sonic Radio. A radio that your family would proudly possess.

Let us recommend the set for your home. Come in and see our complete showing of Federal Ortho-sonic models. Let us demonstrate. No obligation.

F 16. Seven tubes. Shielded circuit. Loop operated. Without tubes or accessories, but with loop, $290.00

FEDERAL

ORTHO-SONIC

Reg. U. S. Pat. Off.

RADIO

Sets for Battery or Light Socket Operation

HANOVER CURLAND CO.,

24-32 Franklin Street.

DEFERRED PAYMENTS MAY BE ARRANGED IF DESIRED

READ!—BUY!—SAVE!

For Savings and Service Patronize

Rival SERVICE STORE

BABO

The Best Household Cleaner

2 Cans 25c

QUAKER

Cornmeal

Package 10c

Rival

FIGS

Sealed Fresh From Smyrna

8-ounce Package 15c

Rival

Stuffed Olives

3-ounce Jar 15c

Look for the grocer who displays this Rival sign. He seeks your trade and will serve you well because he owns his own store. His prices are lowest. It will pay you to buy from your Rival Service Grocer

Weekly Bargains

PUTNAM
P. M. LeCLAIR SONS & CO.
243 Providence Street
DANIELSON
QUINEBAUG STORE
WILLIMANTIC
THE LARAMEE CO.
32 North Street
F. F. BRADWAY, The Summit St. Grocer
234 Summit Street

OLD MYSTIC
THE H. O. WILLIAMS CO.
MYSTIC
THE HOME DELICATESSEN
22½ East Main Street
LAMB'S GROCERY
86 West Main Street
E. J. McCLAVE
15 Greenville Avenue
WAUREGAN
WAUREGAN STORE
VERSAILLES
LEWIS B. BRAND & CO.

NORWICH
C. EUGENE SAUNDERS
318 Laurel Hill Avenue
PETER H. ETHIER
351 Central Avenue
TAFTVILLE
Estate of PHILIAS DION
Merchants Avenue
BALTIC
CLAYTON H. ROOD, Inc.
GROTON
S. A. WELT
Thames Street

1890 SILBERMAN'S 1927

Nearly Half a Century of Quality Furniture

THIS WEEK'S SPECIAL

TABORETS

for your Plants

39c each

Regularly sold for about $1.00. A real special at 39c each

2 Stores

37-41 MAIN STREET

NORWICH, CONN.

SILBERMANS FURNITURE STORE

2 Stores

509-517 MAIN STREET

STAMFORD, CONN.

THE PORTEOUS & MITCHELL CO.

Do Your Shopping Today. Store Closed Thursday in Observance of Thanksgiving Day.

Women's Smart Coats

OF THE BETTER KIND

LUXURIOUSLY FUR TRIMMED

$49.50 $59.50 $69.50

This is the time to select your Winter Coat while assortments are complete. This week we feature Coats of the better kind—

$49.50 $59.50 $69.50

Faultlessly designed from the most fashionable materials, including — Malina, Broadcloth and Newzelia in lovely beige tones and in black—in other colors, too, but these are the prevailing colors. Richly Fur Trimmed with Lynx, Beaver, Caracul, Wolf, Opossum, Skunk or Fox — large Shawl or Mushroom collars with Fur at cuffs and bottom—beautifully tailored with ripple front, cording and inverted pleats.

Other Coats at $19.75 to $89.75.

CHILDREN'S WINTER COATS

SIZES 6 to 14 YEARS

AT $6.95 to $15.00

Children's Coats, with Fur Collars, in red, green, blue, tan, gray and Novelty Coating, lined and interlined, at $6.95 to $15.00.

SPECIAL! Children's Coats of high grade Chinchilla, with Beaverette Collar, double-breasted, Suede lined throughout, in navy, cocoa, green and red—at $15.00.

NEW FALL DRESSES

AT $15.00

Women's New Fall Dresses, of Satin, Crepe, Velvet, Jersey, Wool Poplin and Twills—dozens of new styles, in one and two-piece models, in self materials and stunning combinations.

Extraordinary Special Event

Women's High Grade

SERVICE WEIGHT SILK HOSIERY

Today! Wednesday

One Day Only

At $1.00 pair

Actual Value $1.85

Every woman will appreciate the sterling quality of these Silk Stockings. They are service weight and every pair is FULL-FASHIONED and free from imperfections of any kind. In 20 leading fall colors as follows:

Atmosphere	Blue Fox	Gun Metal	Season
Auburn	Champagne	Mirage	Shell Gray
Aloma	Dust	Nude	Vanity
Black	Flesh	Pearl Blush	Yosemite
Blush	Grain	Pastel Parchment	Zinc

At this price—$1.00 a pair—this hosiery is truly wonderful value—and represents substantial savings for all who take advantage of this opportunity. Bear in mind this offering is for one day only—Wednesday.

WE CARRY THESE THREE LEADING MAKES IN WOMEN'S FULL-FASHIONED SILK HOSIERY

PHOENIX GOLD STRIPE NO-MEND

We do not carry "Seconds" in Hosiery

PREPARE FOR COLD WEATHER

WOMEN'S, MISSES' AND CHILDREN'S

KNIT UNDERWEAR

All Sizes — All Kinds — All Shapes — All Prices

Women's and Children's Knit Underwear, in all the best known makes — Munsingwear, Forest Mills, Etc. — Vests, Pants and Union Suits—cotton, part wool, silk and wool and wool—light, medium and heavy weight—regular and extra sizes.

DANIELSON

DANIELSON

THIRTEEN AUTOISTS FINED $1 IN DANIELSON COURT

(Special to The Bulletin)

DANIELSON, Nov. 22—This morning thirteen owners or operators of motor vehicles were before Acting Judge E. L. Darbie in the town court and paid fines of $1.00 and actual costs, a total of $3.27 in each instance, for violations of the motor vehicle laws pertaining to having proper lights on machines a half hour after sunset.

State officers from the Danielson barracks on duty in various part of the town last evening from 7 to 11 o'clock ordered those who paid this morning to appear in court. The activities of the officers was part of a statewide campaign to eliminate the practice of driving cars at night that are not properly equipped as to lights.

In court this morning various of the accused made explanations along the lines that the lights on their cars were working a short time before they were stopped by the officers and others held that the lights were in working order this morning. However, the pleas were invariably guilty and the fines identical.

The prosecutions this morning were the first to follow warnings that have been given for weeks past and the practice of having drivers with poor lights fill out cards and return them to the state police department after defective lights had been remedied.

The warning and tag system has not accomplished all that was expected of it, so court appearances are now in order, and this applies to all the state of Connecticut. There is full realization that some whose lights are usually good may have the misfortune to have them go bad while officers are checking, but in the interest of better enforcement of the lighting law prosecutions appear to be the only effective means of forcing car owners who habitually neglect their lights to put them in proper order.

Any night of late any observer might see in the course of half an hour as many as a dozen machines running about with one head light, or without a lighted taillight. In most instances this is due to negligence. It isn't going to be safe to drive cars so lighted hereafter if one hopes to avoid a court appearance. This morning's cases are fair warning of what the new program is to be.

TOWN HALL IS LEASED FOR BASKETBALL GAMES

(Special to The Bulletin)

DANIELSON, Nov. 22—On a competitive bidding basis, in which there appeared to be no great amount of interest the town hall was leased this afternoon for one year to Henry A. Johnson. Bids for the lease could be filed up to 2 p. m.

It was later stated that the leasing of the hall to Mr. Johnson assures basketball there this winter by a Danielson team of fast and experienced players. C. Clinton Cleveland said that the season will open on December 1, and that games will be played regularly until early spring. Bleachers are to be installed during the coming week and the players will begin practice in the immediate future.

Last evening Killingly grange elected the following officers for the ensuing year: Master, Walter G. Bruce; overseer, Frank J. G. Bailey; lecturer, Mrs. Harriet L. Wood; steward, Howard O. Wood; assistant steward, Stanley Barstow; chaplain, Mrs. Edith Jordan; treasurer, Rev. Charles A. Downs; secretary, Mrs. Walter G. Bruce; gatekeeper, Kenneth Preston; Ceres, Florence Converse; Pomona, Vivian Converse; lady assistant steward, Helen Grover; member of executive committee, Ray W. Pellett.

OVER 1,000 ENROLL IN DANIELSON RED CROSS

(Special to The Bulletin.)

DANIELSON, Nov. 22—A total of $1,181.50 received up to this afternoon and upwards of 1,000 members enrolled is the exceedingly gratifying result of the annual Red Cross roll call completed in Killingly Monday evening after more than a week of effort. As a few more donations are expected to come in, there appeared the possibility today that the final total of money receipts will be at least $1,200, which represents the most successful roll call effort in this town in a number of years.

Included in the receipts is $25 forwarded to Danielson, unsolicited, by Mrs. Marinda C. Butler Robinson, now at Glendale, Cal., and for years a resident of Danielson and still generously interested in good works undertaken here.

Chairman W. E. Parker of the Danielson chapter today expressed his gratification over the success of the roll call both to the workers and the contributors.

Two upright pianos in excellent condition for sale at attractive prices. Edward Bacon.—Adv.

While no definite date has been set, it was indicated today that Christmas club checks will begin to go out to club members in Danielson banks very soon after the first of December. The bankers are reticent as to the exact dates for release, preferring to have the checks come as a surprise. With early December releases, club members will have ample opportunity to do their holiday shopping, with cash in hand, before the rush of the last few days before Christmas is on and before many choice things in the original stocks have been selected by buyers. It is believed that the Christmas club releases here this year will be well in excess of $100,000.

In Killingly and in Brooklyn Wednesday schools will hold what has been termed a double session, that is, a continuous session running from the beginning of the morning session until 1 p. m. This arrangement has been made that teachers living at a distance from their teaching posts here will be able to get away reasonably early for their homes and a happy Thanksgiving. The holiday recess will extend over the week end, schools in both towns reopening Monday next.

Wanted—Quiet girl, desirous of good home rather than high wages, to companion young child and do light housework. Mrs. Ralph Brundage, 44 Academy St., Danielson.—Adv.

There is about as abundant a water supply in the reservoirs up at East Killingly as Danielson has approached a winter season with in years, and it is good news to all who think about such things.

Thanksgiving turkey dinner served from 11 a. m. to 9 p. m. Puritan restaurant, Danielson.—adv.

Dead goshawks are going to be worth money the coming winter, Deputy Game Warden Gurdon E. Withey announced this afternoon that the state again will pay a bounty of $3.00 each on these marauders—killers of partridges and other protected game birds that the state is spending so much time and money on in an effort to again make them plentiful in the forests and fields of Connecticut. The bounty on goshawks, it is understood, will be in force until the first of next April.

Again tonight state officers from the Danielson barracks were on duty here and in surrounding towns checking up drivers of cars with defective headlights or with lights that were out of commission. Early this evening there was promise of another grist of cases for the town court Wednesday morning. The campaign against bad lights already is having its effect with some drivers who have been paying little attention to warnings and tagging, and they were hunting up garage men men today to make the lights right. No excuses about "loose connections" or such can be accepted by the court. In there it is a case of plead guilty or not guilty on the poor lights campaign.

A sunrise prayer meeting is to be held at the Nazarene church Thanksgiving morning. This is to be a union service for the evangelical churches of Danielson. There is to be prayer, testimonies and talks by the pastors.

Mrs. Harry Ware is confined to her home on East Franklin street by illness.

Reports today indicated that the native turkey supply in this region available for Thanksgiving feasts had been sold. This has been a difficult year for turkey raising, the losses being particularly heavy on account of the wet, cold weather during August.

This evening a Thanksgiving Poverty social was held at the church under the auspices of the Men's club of the Methodist Episcopal church. Numbers by a male quartet, toasts by members of the club and games were features of a pleasant evening. Refreshments were served.

This morning a meeting of the New London Archdeaconry Clerical association was held in Brooklyn, with a number of communities represented. Rev. Richard D. Hatch was the speaker.

Arrangements were underway today to provide Thanksgiving dinners to inmates of county institutions and in others under directions of towns in this part of the state.

At 50 per cent. less than former prices, we are doing upholstery, furniture repairing and refinishing at Henry Burton's shop near telephone office; work done very promptly.—Adv.

At Brooklyn Mrs. Sidney W. Bard had charge of assembling the contributions from that section to the Thanksgiving thank offering for the Day Kimball hospital at Putnam.

Hunters will remember that Wednesday of this week is the last day on which protected game birds may be legally hunted this fall. The closed season begins Thanksgiving day.

On Wednesday extra service will be provided on the motor coach lines operating through Danielson on the Hartford-Providence route. The Connecticut company, on its local line, will furnish additional service as traffic requires.

Mrs. J. W. Atwood of Wauregan is to be in Boston during the winter season.

Miss Alice Robillard of Woonsocket is here to spend the holiday with relatives.

Orpheum Theatre

DANIELSON

Thanksgiving Day

Vaudeville

3 Shows—at 2.30, 6, 8 o'Clock

Reserved seats for 8 o'clock show only. Order your seats early.

No vaudeville Friday this week

REM-OLA HEALS BLIND, BLEEDING, EXTERNAL AND INTERNAL PILES

Why suffer when REM-OLA has healed and helped others for 14 years. Ask your druggist or write to HENRY THAYER & CO. INC. Lowell, Mass.

SEND 10¢ FOR TRIAL TREATMENT

PUTNAM

NEW R. C. NURSING SERVICE QUARTERS WELL EQUIPPED

(Special to The Bulletin)

PUTNAM, Nov. 22.—The new quarters of the Putnam Red Cross nursing service are in a mill tenement, the first floor, in what was formerly known as Bailou's Village, just north of Providence street and is in the heart of Putnam's textile center. There are four rooms including a kitchen. Miss Wells' office, a small bad room, and a waiting and reception room. The furniture is not elaborate but is attractive and the rooms are light and airy. White curtains are at the windows and a neat sign on the outside tells the public the location of the Putnam Red Cross Nursing service.

The nurse feels that the new location has many advantages over the old rooms and that it will advance the work the service is doing. Already women in the vicinity are dropping in to consult with Miss Wells. It is hoped soon to begin to hold meetings for the mothers where a general discussion of health problems may be reviewed, and that home health hygiene will be one of the groups of discussions. While the nursing service is patronized mostly by those who can not afford to pay for the services of a trained nurse, the people are asked to remember that Miss Wells is at the call of everyone. There are many cases where the services of a nurse is wanted once a week or even less often and in such cases the Red Cross district nurse may be called and while there is a regular fee for this service, yet none are turned away because they are unable to pay the charges.

On Thanksgiving day there will be union services at the Methodist Episcopal church from 9:30 to 10:30 in the morning. Rev. Henry E. Hodge, of the First Baptist church, will be the speaker. The Congregational Methodist and Baptist churches will join in this service.

The Thanksgiving day services at St. Phillip's Episcopal church will be held at 10 o'clock in the morning.

The funeral services of Mrs. Philomene Favreau were held yesterday morning from St. Anne's church at Fiskdale, Mass., with a high requiem mass which was celebrated by the pastor, Rev. Joseph A. Jacques. Burial was at Dayville, Conn. Mrs. Jacques, who was 86 years of age, died at the home of her son, Napoleon Favreau at Snellville, Mass., where she has made her home for the past year. She was born in Montreal, Canada, and came to the United States more than fifty years ago and lived in Putnam for many years. She is survived by seven sons, fifteen grandchildren and six great grandchildren. There are also two sisters living in Canada.

Neri Coderre, chief of police at North Grosvenordale, is reported as being critically ill following a stroke of apoplexy sustained a week ago.

A committee of the woman's board of the Day Kimball hospital, including Mrs. J. Dyer Potter, as chairman of the committee and Mrs. Nelson Bradford, of Thompson, president of the board, have been at the room on Pomfret street under the Bonneville store receiving the annual donations for the Thanksgiving offerings to the hospital. A number of barrels of fruit, potatoes and other vegetables have been received as well as canned goods and groceries.

Interested by the interest taken by the members of the Elks club and the Masonic club in their indoor sports tournament which has become also a card contest, the members of Cargill council, K. of C., and of Israel Putnam lodge of Odd Fellows have made arrangements for a tournament to be conducted along the same lines. The first of the series will be played at the K. of C. hall on Union street December 1, and the following week at Odd Fellows hall on Pomfret street and alternates until the end of the contest. The committees from the two lodges are as follows: For the K. of C., Joseph Bove, Lawrence Pheneuf, Charles Giraca, James J. Charron and Bernard McGarry; for the Odd Fellows, George A. Swanson, Carl E. Weeks and Minot Horne.

Mrs. Helena Fiter died at St. Vincent's hospital in Worcester Monday. She was 54 years of age and was the wife of William Falter, of Woodstock, for many years a resident of Putnam.

Miss Rhea deCoudres, daughter of Mr. and Mrs. Thomas deCoudres, of this city, has won the honor of the fourth place in the American undergraduate contest in poetry. Miss de Coudres has been attending the Woman's college at Brown university, taking a special course for the past three years, and has had a number of her poems published beginning when she was a student at the Putnam high school. The judges in the contest in which she is fourth high are Grace Hazard Conklin, Edgar Lee Masters and Witter Bymner.

Rev. James F. English, Mrs. English, Mrs. James B. Taten, Miss Phyllis Tatem and Miss Alice Perry motored to Storrs to attend the dedication exercises of a new church at that place.

Walter H. Gilpatric, of White Plains, N. Y., has been visiting his mother, Mrs. Jessie H. Gilpatric, of Fremont street.

Arthur Grosvenor, of Abington, has returned to his winter residence at St. Petersburg for the balance of the winter.

George B. Clough and Miss Lucy Clough, of Meriden, Conn., have been the guests of Mr. and Mrs. A. H. Amidon and family.

Miss Florence Danforth, of Holyoke, Mass., is to enter a Hartford hospital to take a nurse's training. Miss Danforth is a former resident of Putnam and is a graduate of Putnam High school.

Hans Downing, who has been ill at his home on Center street, suffering from a shock, has been taken to the Day Kimball hospital.

Mrs. Jacob Rosenwald, of Main street, is the guest of relatives in New York city.

Miss Lorenda Ravenelle has returned from a visit with relatives and friends in Hartford.

Albert Whipple, of Houston, Mass., has been the guest of his sister, Mrs. Louis Perkins at Pomfret.

Lawrence Perkins, Mrs. Russell Perkins and Miss Rene sailed for Europe on the Rotterdam.

It is understood that Rev. Mr. Lippett, of Meriden, Conn., has been called to Christ church at Pomfret.

WESTERLY

FIRE DISTRICT MEETING GOES OVER TO DECEMBER FIRST

(Special to The Bulletin)

WESTERLY, R. I., Nov. 22—The adjourned annual meeting of Westerly Fire District was called to order in the town hall at 8 o'clock Tuesday night by Moderator Lewis Stanton, the call being read by Clerk Carl E. Burdick.

The meeting had been adjourned to this date when it was hoped that the special committee of investigation into the needs of the Westerly fire district following the disastrous fire of April 30th would make a report. Delays in securing additional property and the consequent hold-up in preparing plans and specifications, for which bids are not to be opened until Dec. 1st, left little for the committee to report but progress.

Chairman of the Committee Clifford W. Campbell, in view of these conditions, asked that adjournment be again taken. It was voted to adjourn to Tuesday, December 6 at 8 p. m. There was an attendance of 12 at tonight's meeting.

TEST OF NEW MOTOR PUMPER SET FOR FRIDAY MORNING

(Special to The Bulletin)

WESTERLY, Nov. 22—A test of the new 1,000 gallon Ahrens-Fox motor pumper, delivered Saturday in Westerly to the Westerly Fire Department, will be made by the New England Board of Fire Underwriters at 11 o'clock Friday morning.

The Board of Engineers announced that the pumper will be located on the upper dock of the R. A. Sherman Sons company, off Main street, and they urge all taxpayers of the district, who are interested to be present and see the new machine work.

Workmen from Providence in the employ of the New Haven railroad have been engaged the past few days in building a housing or winter top to a four-wheel gasoline propelled car, used by New Haven repairmen. The work has been done on a siding in the Westerly freight yard.

Westerly and Pawcatuck Retail Merchants' association held a meeting Tuesday morning in the Colonial club on High street when business matters were discussed and a number of additional applications for membership were received. Next week the association members will hold a meeting to complete organization.

Granite City camp, No. 9159, Modern Woodmen of America, met Tuesday evening in the lodge rooms. At the smoker and entertainment Fred G. Kennedy, who attended the recent convention of the American Legion in Paris, and who toured Europe, gave a talk on his experiences, at the men's night of the camp observance.

The big Erie steam shovel of the Samuel Narbone company, Inc., is now located on the top of Union street hill, where a considerable amount of excavation will have to be done by the Westerly Highway department before the new central fire station site becomes available.

At the People's Mission, Pawcatuck, donations of money and food supplies for Thanksgiving dinner boxes for needy families of the community have been coming in satisfactorily during the past few days, Mrs. Alexander Smith, superintendent of the People's Mission has reported. This year the mission will provide dinners for 44 families.

Some of the boxes of provisions were distributed Tuesday night by Mrs. Smith and her assistants. It is hoped to have all of the deliveries completed by noon today (Wednesday).

The annual union Thanksgiving services will be held this (Wednesday) evening at 7.30 at the Calvary Baptist church. Rev. Luther G. Coburn, pastor of the Pawcatuck Congregational church, will deliver the sermon, subject, "The Grace of Gratitude."

The order of services will be as follows: Prelude, invocation, Rev. Clayton A. Burdick, D. D.; hymn, Governor's proclamation, Rev. Samuel M. Cathcart; scripture reading, Rev. A. L. Schoning; selection by choir, president's proclamation, Rev. G. Edgar Tobin; prayer, Rev. Byron U. Hatfield; response by choir; offering, Rev. Henry C. Suter; selection by choir, offertory prayer, Rev. Henry C. Sutter; hymn, sermon, Rev. Luther G. Coburn; hymn, benediction, Rev. Lewis A. Walker.

The offering at the union service will be for the People's Mission.

In the third day of the November term of the superior court for Washington County today (Wednesday) at West Kingston with Judge Charles A. Walsh on the bench, petit jurors are under summons to report for duty. Monday, the first day of the court session the grand jury failed to return a true bill against Edmund Scanlon of Providence, in a case of alleged manslaughter brought by Chief of Police Frank H. Brown of Ashaway. The charge grew out of the automobile accident near the meeting house bridge on the Noose Neck hill road when Harry Vernon Cross, 12, riding a bicycle was struck by an unknown hit and run driver. As the result of injuries sustained the Cross boy died the same night, Oct. 28th, at the Westerly hospital, from a fracture of the skull.

Other cases were disposed of as follows: A two weeks' term in Providence county jail was given Herbert W. Rathbun, 23, and Kenneth E. M. Gardiner, 16 on a deferred sentence when they pleaded guilty to an indictment charging them with breaking and entering and larceny in the unoccupied home of Marsden J. Perry, Jr., at North Kingstown on the night of Oct. 24. Louis P. Jackvony of the Attorney general's department recommended leniency because of the youth of the offenders. Judge Walsh, in deferring sentence, said he would send the boys to the Providence county jail for two weeks "that they might see what jail was," and told them they would be given a two-year term if apprehended again.

No indictments were returned by the grand jury on the cases of Andrew D. Orlo, Victor Pucella and Kenneth Cook on charges of breaking and entering the barber shop of Michele Possillo, on Fisk Flat, South Kingston, June 27. No indictment was returned in the case brought against Hugh Lannon for impersonating a police officer.

The following divorce actions were heard and disposed of:

Catherine Jariw vs. Francis Jariw. Heard on deposition and divorce granted petitioner on grounds of desertion. Petitioner awarded the custody of minor child.

Mertie Arline Burdick vs. Raymond R. Burdick. Heard on deposition and petition granted on grounds of neglect to provide. Petitioner awarded custody of minor child.

Elizabeth M. P. Cooper vs. Hugh D. Cooper. Heard on deposition. Decision for petitioner on grounds of neglect to provide. Petitioner awarded custody of minor child and alimony fixed at $12 a week.

Daniel G. Bicknell vs. Ora M. Bicknell. Heard on deposition. Petition granted on ground of wilful desertion. Grace G. Gavitt vs. Benjamin C. Gavitt. Heard on deposition. Petition granted on grounds of extreme cruelty and petitioner awarded custody of minor child.

Other divorce hearings were continued on Tuesday, regular divorce petition day.

To come before the court this (Wednesday) morning for pleading are the following cases from Westerly, on appeals from Third District court: Carl Martin of Bradford, operating auto while intoxicated, given a 30 day sentence in the lower court. George W. Cook, of Westerly, operating unregistered auto, $10 fine and driving without operator's license, $25 fine. Michael DiGanci, 24, of Westerly, given one year in jail, for attempted assault on 16-year old girl, who may be given a deferred sentence.

The following transfer has been recorded in the office of the Westerly town clerk, Nov. 21. Angelo M. Gencarelli to Theresa T. Gencarelli an undivided one-half part of land on the easterly side of Spruce street with all buildings and improvements, it being lot No. 11, plan of building lots of Charles P. Eccleston.

Deborah chapter, No. 9, Order of the Eastern Star, Mrs. Bessie B. Clark, worthy matron, held a session Tuesday evening in the Masonic rooms on High street, when degree work was exemplified by the lodge officers. Refreshments and a social time followed.

Raymond H. Hiscox, master, Lewis R. Greene, senior warden and Albert E. Barber, secretary of Franklin lodge, No. 20, F. and A. M., of Westerly attended Monday the semi-annual communication of the Grand Lodge of Free and Accented Masons in Freemasons hall, Providence. An address was delivered by M. W. Howard R. Cruse, grand master of masons in New Jersey. At the close of the session a dinner was served in the banquet hall.

The front of the Westerly post office has taken on its wooden winter dress for the two flights of portable wooden stairs with hand rails have been placed in position. Snow and ice quickly melt from the wooden treads and the hand rails assist many entering and leaving the post office lobby.

Fire Chief George E. Egger, who suffered a slight shock early Monday morning was reported as resting more comfortably Tuesday morning. His condition Tuesday night showed a decided improvement.

Patrolman George L. Madison having returned from a vacation trip to Canada resumed night patrol duty on Tuesday evening.

Mrs. Winslow Pickering having left her summer home at Avondale has gone to her son's home in Ansonia.

A. A. Schofield of Mystic was in Westerly Tuesday.

Mr. and Mrs. Fred L. Palmer have returned to Pawcatuck after a visit in Boston.

Miss Katherine Murphy of Pawcatuck is the guest of relatives in New York.

JEWETT CITY

CENTRAL VILLAGE MAN WEDS VOLUNTOWN GIRL

(Special to The Bulletin)

JEWETT CITY, Nov. 22—Irvin E. Collins of Central Village and Miss Lorraine Robinson of Voluntown were married by Rev. G. F. Goodenough at the Congregational parsonage Tuesday morning. Relatives were present at the ceremony. The bride is the daughter of Mrs. Elmina Button, of Voluntown. The groom is the son of Mr. and Mrs. Willard Collins of Central Village.

Ravanelle-Sharkey

In St. Mary's church Monday at 9 o'clock, Miss Edna Adele Sharkey, daughter of Mr. and Mrs. Velo Sharkey, and Louis Henry Ravanelle, son of Mr. and Mrs. Joseph Ravanelle of Mystic, were married by Rev. John J. McCabe, with a nuptial high mass. The double ring service was used. Miss Margaret Fox was bridesmaid and Leo Ravanelle, brother of the groom was best man. The bride wore a gown of white brocade chiffon and satin and a veil of Brussels point, caught with orange blossoms. She carried a shower bouquet of carnations, roses and chrysanthemums. The bridesmaid wore two-toned pink georgette, had black picture hat and carried an arm bouquet of pink Columbia roses. The bride's gift to the groom was cuff links. To the bridesmaid she gave a sapphire bracelet. The groom's gift to the bride was a string of pearls and he gave a ruby ring to the best man.

Mrs. Noel Garand and Trefly Morin of Mystic sang Rosenig's mass very beautifully. Mr. Morin sang "Because" after the mass. Following the ceremony a breakfast was served to members of both families at the home of the bride. Later in the day Mr. and Mrs. Ravanelle left for a wedding trip which will include visits to Boston and New York. The bride wore for traveling a dres of golden brown velvet, a satin hat and fur coat.

After December 1st they will be at home in a newly furnished home in Mystic.

The bride is a graduate of Riverside grammar school and has been employed in the main office of the Aspinook Co. for several years. She was presented a mahogany Windsor chair by the office force. She also received many beautiful gifts of linen, china, furniture, silver, cut glass, lamps and money. The groom is employed at the Rossie Velvet mills in Mystic.

Treat's special ice cream for Thanksgiving. Bricks of French vanilla and chocolate, with cherry bisque center, $1 per qt. Order early at Gardner's.—Adv.

On the Jewett City alleys Monday night the Jewett City Speed Girls won from the Jewett City All-Stars. The high single 99, was bowled by Emma Couture. The high total 267, was bowled by Beatrice Lepage.

J. C. Speed Girls

Emma Couture	70	99	81	250
Beatrice Lepage	75	95	97	267
Frances Kolbus	80	84	82	246
Ruby Harpin	79	86	96	261
Totals	304	364	356	1024

J. C. All-Stars

Lillian Lachapelle	71	83	71	225
Helen McLaughlin	64	65	78	207
Doris Couture	65	69	62	196
Dena Lefave	88	83	85	256
Totals	288	300	296	884

Various organizations are planning to send out Thanksgiving baskets with all kinds of good cheer, and the shut-ins are remembered by The King's Daughters circles will fruit and flowers. Many individuals remember their friends who are lonely at this time with invitations to dinner, or in other thoughtful ways.

Mr. and Mrs. Alfred Palmer are stating that they do not consider Adam Medick and his family in any way responsible for Mr. Palmer's recent accident. They have done them many favors in times past, and Mr. Palmer offered his services to assist them on the day he was hurt. Since the accident they have shown them many kindnesses.

Finn's tonight, last showing of The Big Parade.—Adv.

The sum of money mentioned in the account of the shower given Mrs. Wayland Stetson was given by members of Pachaug Sunday school, of which Mrs. Stetson has been secretary and treasurer for several years.

Miss Virginia Goodenough of Vermont State university arrived at her home here Tuesday. A part of the trip was made with friends by automobile.

On account of Thanksgiving, Pachaug Community club will not hold its meeting Thursday night, it being postponed to Tuesday next.

Manager John Barnett is receiving many compliments for his enterprise in bringing such pictures as The Big Parade to this town.

All business places will be closed Thursday. The post office will be open until 9 o'clock in the morning.

LEONARD BRIDGE

Mr. and Mrs. Russell Case of East Berlin and Warren Watrous of Meriden spent Sunday at Miss Emily Watrous's.

Miss Zelda Himelstein was in Willimantic Saturday.

Mr. and Mrs. Walter Hyde and children of Jewett City spent Sunday afternoon with Mr. and Mrs. Clarence Geer.

Charles M. Geer, Leroy Geer and Mr. and Mrs. David Walsh were in Norwich Friday.

Mrs. Louis Peckham was taken to St. Joseph's hospital, Willimantic, Wednesday. The following day she underwent an operation, for the removal of her eye.

William G. Thomas who has been a patient at St. Joseph's hospital, Willimantic for some time, returned to his home on Goshen Hill last week.

Edward Ryan has gone to Florida as chauffeur for a Southington party.

Mrs. Martin Deurr of Occum spent the week end at Mrs. Louis C. Schroedter's.

Mrs. Vinograd is staying in New York for a time. Her husband was removed from the Backus hospital, Norwich, and taken by ambulance to a New York hospital where he is receiving treatment.

Morris Kite has retrnedu from a business trip to New York.

Herman Cooper and Herman Hess, of Brooklyn, N. Y., are spending a few days at George B. Watrous's.

John L. Watrous and son Myron, of Higganum and Marshall Watrous of Wallingford spent Sunday at George B. Watrous's.

Mrs. Charles M. Geer entertained Social Corner club No. 3 at her home Wednesday. Guests were also present from Norwich, Franklin and Groton. Dinner, consisting of baked beans, escalloped potatoes, macaroni, biscuit, cake, pie and fruit, was served. About thirty were present.

NORTH STONINGTON

A union Thanksgiving service was held in the Congregational church Sunday. Rev. Inor Partington delivered the sermon. Rev. Lucian Drury and Rev. C. A. Burdick, D. D., assisted in the exercises.

Mr. and Mrs. L. L. Drury of Mount Hermon, Mass., were week end visitors at the home of Mr. Drury's father, Rev. Lucian Drury.

Local friends of Mr. and Mrs. John Eliot Ames regret to learn of the death of their infant daughter.

The local Red Cross solicitor reports a larger response than ever before.

The Women's league of the Baptist church served dinner last week at the home of Mrs. Reuben D. Crook. Upward of 60 were present. Mrs. Leonard Main was the committee in charge.

The young people of the Congregational church have organized a society of Christian Endeavor with Charles L. March president.

Mrs. H. M. Pendleton and Miss Delia A. Wheeler were recent visitors in Boston.

LAUREL GLEN

Emil Gladfelder and William Putaker are in North Stonington village decorating an apartment.

William Main and daughter Emma attended the auction held at the residence of the late Charles Chapman Tuesday.

Walter Main is working for parties in Rhode Island with his truck.

Most of the roads are passable again after the heavy rain of Nov. 4th.

Mr. and Mrs. Charles Marble of Bellingham, Mass., were callers in this place last week. They were on their way home from Noank, where they have been renovating their property.

Miss Hattie White attended the third and fourth degrees worked recently on a class of candidates at Pachaug Grange.

Lesson No. 11

Question: How does *emulsified cod-liver oil increase* the efficiency of milk as a protection against rickets?

Answer: Milk is deficient in rickets-preventing vitamin. A little emulsified cod-liver oil added to or taken with milk *makes it a more perfect vitamin-food.* Give it as

SCOTT'S EMULSION

Cleaners STERILIZE CLEANSING Dyers

LACKENBACH'S

OFFICE AND WORKS, 84 WEST MAIN STREET
BRANCH, 20 BROADWAY, NORWICH, CONN.

MEN'S SUITS AND OVERCOATS STEAM CLEANED $1.00

LADIES' COATS and DRESSES — From ..... $1.50 up

Free Call and Delivery

Special Attention to Mail Orders.

WE CLEAN WITH CARE WE CARE TO CLEAN

We Pay Return Postage

Grandmother Knew

there was nothing so good for congestion and colds as mustard. But the old fashioned mustard plaster burned and blistered.

Musterole gives the relief and help that mustard plasters gave, without the plaster and without the blister.

It is a clean, white ointment, made with oil of mustard. Gently rub it in. See how quickly the pain disappears.

Try Musterole for sore throat, bronchitis, tonsillitis, croup, stiff neck, asthma, neuralgia, headache, congestion, pleurisy, rheumatism, lumbago, pains and aches of the back or joints, sprains, sore muscles, bruises, chilblains, frosted feet, colds of the chest (it may prevent pneumonia).

Jars & Tubes

MUSTEROLE WILL NOT BLISTER

Better than a mustard plaster

Safe Now When Others Come Close!

The Secret of Keeping a Perspiring Body Sweet

Do you know why thousands of people who never have to take a laxative, do eat a candy cascaret now and then?

They have found that cascara sweetens the whole system—brings an immaculacy of person that means everything. It pervents bodily chemistry from ever making one unconsciously offensive to others. And what a perfect regulator of the bowels!

Salts affect the lining of the bowels. Mineral oils leave a coating that the blood must carry off through the pores. How much better to cascarize the system, and cause the bowels to expel everything by normal muscular contraction! To say nothing of the cleaner, sweeter condition that lasts for days—a wholesome condition that makes the use of deodorants quite unnecessary in January or July! Men and women whose years have brought on sluggishness often find that a cascaret only once a week is all the tonic they needed.

Cascara is splendid for children, too, and they love the taste of this candy laxative which every drugstore has for 10c and 25c.

"ONE DANCE used to undo all my precautions for personal daintiness. All waste in my system seemed to come out through the pores. Today, I don't worry; I keep clean all through, with just occasional use of—

CASCARETS

ASPIRIN

You doubtless depend on Aspirin to make short work of headaches, but remember that it's just as dependable an antidote for many other pains! Neuralgia? Many have found real relief in a Bayer Aspirin tablet. Or for toothache; an effective way to relieve it, and the one thing doctors are willing you should give a child—of any age. Whether to break up a cold, or relieve the serious pain from neuritis or deep-seated rheumatism, *there's nothing quite like Bayer Aspirin.* Just make certain it's genuine; it must have Bayer on the box and on every tablet. All druggists, with proven directions.

Physicians prescribe Bayer Aspirin; it does NOT affect the heart

Aspirin is the trade mark of Bayer Manufacture of Monoaceticacidester of Salicylicacid

The marvelous NEW EASY WASHER

THE new *Easy* Washer is the most amazing machine ever invented to wash clothes. It has two tubs but no wringer. The small tub dries one batch of clothes while the large tub washes another batch. No need to postone your washing for a clear day, because the *Easy* will dry clothes ready for immediate ironing. No water to handle; no water wasted. The precious soap suds are returned to the wash tub; the rinse and blue water go back into the stationary rinse and bluing tubs. The *Easy* even empties itself when you are all through. Does twice the work in half the time of ordinary washers. Phone today for a free demonstration and get your week's washing done without cost or obligation.

Terms: $15 Down; $10 Monthly

Eastern Connecticut Power Company

DANIELSON DISTRICT DANIELSON, CONN.

1790 1927

Norwich Bulletin and Courier

Entered at the Postoffice at Norwich, Conn., as second class matter

Telephone Calls:
Bulletin Business Office 480
Bulletin Editorial Rooms 35-3
Bulletin Job Room 35-2
Willimantic Office, 854 Main St. Telephone 1751-2.

137 YEARS OLD

Printed every day in the year except Sunday.

Subscription price 12c a week, 50c a month, $6.00 a year.

Members of The Associated Press

The Associated Press is exclusively entitled to the use for republication of all news despatches credited to it or not otherwise credited to this paper and also the local news published therein.

All rights of republication of special despatches herein are also reserved.

Norwich, Wednesday, Nov. 23, 1927

Daily Average Circulation
WEEK ENDING NOV. 19, 1927:
13,464

COAL STRIKE RESULTS

Conditions in certain of the coal fields are coming in for much attention just now. This is because there are hardships being experienced which easily arouse sympathy. Appeals made in behalf of the soft coal miners who have been on strike since the first of April are being presented in the hopes of bringing about relief or an adjustment of the wage situation.

It is an unfortunate situation in that the 150,000 miners in three states are dependent upon such help as they can get from their organization or others to live and care for their families, and with cold weather at hand it doesn't mean a pleasant outlook.

The situation is one, however, which ought to have been taken into consideration when it was begun. The hopes last April were that by striking and threatening the industry with non production that the terms demanded would be conceded. It had worked before and it was thought it would work again. It was a most unfavorable time for undertaking to force such terms for there had been a period of trial for the Jacksonville agreement which had forced many operators to shut up their mines. They could not meet the terms and compete with those who did not approve the agreement. The non-organized mines have consequently been getting the business and the organized miners are finding that enough bituminous coal can be obtained to meet public requirements without their services being required.

This is the situation that was pointed out last April when the strike opened. There is apparently no greater reason for yielding on the part of the operators now than there was then. The idea of forcing them to yield has failed. The miners are out of work and facing a serious winter. They have followed bad advice and leadership, but the predicament in which they find themselves is of their own seeking. Not much has been heard of this soft coal strike because not many but the miners themselves have been bothered by it. Winter with a lack of coal has before this worked hardships upon the consumer. Now it is having its effects upon those who have voluntarily ceased to work.

THE PRICE OF CARELESSNESS

How little attention is paid to warnings was well illustrated in the killing of two men at Westmont, N. J., when their machine was struck by an express and death was instantaneous.

The driver of the car had just come from a court to which he had been ordered because of speeding. Through the influence of his friends who had convinced the police authorities that a warning was all that was necessary, the driver had had his case settled in that manner. He was told that he should not drive so fast. Whether he had promised to refrain from such fast driving in the future is not known, but it is presumed that that was part of the understanding.

Just how much of an impression his arrest made is shown by the fact that it was only a matter of minutes after he left the court room before he was bowling along the highway without regard for the danger of the railroad crossing. He had not undertaken to respect the "Stop, Look and Listen!" sign even though it was an obstructed crossing. He approached without slackening his speed but was brought to his senses by the whistle of the locomotive. He applied his brakes but not soon enough for his car was carried onto the track directly in front of the engine. Both men tried to jump but there was not time enough. The car was hit, carried along the track for several hundred feet and both men were killed.

It was a needless sacrifice of human life. Possibly it was a crossing that should have some other, more effective warning than just a sign, but a crossing is a crossing and there isn't any one of them but what is dangerous. The danger is increased by the refusal of highway users to take the necessary precautions. Had that car been under the control that it should have been when approaching a crossing where the view is obstructed it could have been stopped and there would have been no fatalities. That driver got a warning for his first disregard of highway safety which cost him nothing. He paid the highest price possible for the second.

CONDITIONS IN RUMANIA

While the Balkans have always been inclined to discord it seems to be centered just for the moment in Rumania where internal conditions are far from peaceful. There are elements which are inclined to revolutionary tactics. They have been given an opening since the death of King Ferdinand and they are making the most of such opposition as they can create against Prime Minister Bratiano by putting forth the claim that he is a dictator.

In connection with the spirit of unrest which has been manifested there has been an endeavor to get Carol back in spite of the fact that he had renounced title to the throne. Just why any considerable number of Rumanians should want such an unstable individual to become the king is rather difficult to understand, except that they are ready for a change and lend their support to anything that gives promise of bringing it about. The recent trial and acquittal of an official for conspiring to bring Carol back revealed additional indications of unrest, but Carol's record has been such that any movement in his behalf could not be expected to succeed.

Some opsition has been shown to Premier Bratiano because it has been claimed that he was endeavoring to create a republic. It seems hardly probable that such is the case or that the country is ready for any such change. It has within a few years added much territory, getting Bessarabia and Transylvania as the result of the war. These people have not adjusted themselves to Rumanian conditions and there are indications that Rumania has not been dealing with them in such a manner as to get the most harmonious results. But with many elements to deal with it is apparent that there is need for a strong hand in Rumania, and that must be exercised at the present time by the prime minister. King Michael is too young to assume the responsibilities, and yet when a premier goes too far experience shows that he can expect to hear from it. On the other hand Bratiano may well point out that anyone who does his duty is bound to encounter opposition.

CHECKING DEFECTIVE EQUIPMENT

According to orders which have been given to the state police, automobiles with defective equipment are not to be allowed to operate on the highways. The purpose of this is to eliminate the danger which they create.

There has been a long period when slight attention has been given to some of these defects. For instance it is a quite common thing to see autos with only one headlight. It is conceivable that some of these are making their way home and are driving with full regard for the fact that only one headlight on an auto is a menace to other traffic. Others have gotten the idea that one headlight is just as acceptable as two and make no effort to have the trouble remedied.

There has been a leniency which has not been appreciated. Advantage has in fact been taken of it and now it has been decided that it is time to use different tactics. The expectations are that this new effort in behalf of enforcement will be continued and that it will not be allowed to lapse in a fortnight or so. When auto owners are given to understand that enforcement can be expected they will be much more interested in compliance.

The folly of fining a truck driver for not having a windshield wiper on his car which had no windshield, but allowing dangerously defective equipment to be used day in and day out, shows the limit to which enforcement may go in connection with auto laws. Nevertheless the need of requiring the necessary measures for safety is evident to everyone and all reasonable measures for getting compliance with important provisions of the law are bound to get hearty endorsement. With enforcement there will come a greater degree of respect.

PAYING THE DAMAGES

The investigation has not as yet been completed concerning the gas tank explosion in Pittsburgh which was the cause of so many deaths and injuries and so much property loss. Without waiting for the decision which may be reached as to the cause the gas company has come forth with the statement that it will meet all claims for damages. The company will pay all hospital expenses of the injured, will repair all damages and it is presumed will make settlement for all deaths. This goes much beyond all compensation provisions and it has been roughly estimated that it will mean a million or more to the company. Nevertheless it feels that it is under obligations and it desires to meet them without being forced into long and expensive litigation.

The course that is being pursued is most unusual. It hasn't been officially determined what caused the explosion. It hasn't been found that the company was negligent or that the proper precautions had not been observed. The company, however, places itself in the best possible light when it decides to do what is promised. Not every company would be in a position to do it even if the spirit was willing.

The Pittsburgh company by its action admits its liability and it is certain that there will be far less indignation through the pursuit of the course decided upon. It was a costly experience for all involved. The company can offer no preventive measures at this time but it is fair to presume that its action means that it will permit of no occasion for similar censure in the future. When everything is considered it takes a most commendable attitude.

EDITORIAL NOTES

A valuation of $22,000,000 has been placed on the white house. Most any purchaser would want easy terms.

There are two days left in which to respond to the Red Cross roll call. You want to help and your help is needed.

The man on the corner says: The Thanksgiving season is the time for giving the proper thought to the unfortunate.

Washington has been experiencing a mighty wind storm. But just wait another two weeks until congress assembles again for the real thing.

The Geneva conference wasn't a complete failure. In view of what it learned there Great Britain is to lay down only one new cruiser this year instead of the authorized three.

Those who look into a loaded gun, those who take medicine in the dark, those who blow out the gas and those found in garages after running their engines with the garage door shut all knew better but they didn't think caution was necessary in their cases. Don't imitate such examples.

THE LIVING FLAME

Now that Ellen Rhodes was so near her journey's end courage began to fail her. A feeling of doubt and timidity grew. Perhaps she would only suffer disappointment and chagrin. Suppose nobody remembered her or cared about seeing her?

Yet as the old familiar hills drifted past her car window she gazed at them hungrily, finding some compensation for the trouble and sacrifice her journey entailed. She realized she should find some sort of welcome in the dear old scenes even if the people had changed.

She had been longing for years to go back to the place where she had spent the happiest period of her life, but somehow she could never arrange it. Even now she had had to practice the strictest economy with all her preparations. She could not ask the children to help her. Joe had just married and Louise, who had been married for nine years and had a child, had recently undergone a serious operation. It was, in fact, her three months of service in Louise's home which had made the doctor suggest a change for her. So she had decided to go back home as she had always called Westville.

Eighteen years is a long time and much had happened. She no longer received letters from the old place. She felt herself lost to such of her old friends and neighbors as yet remained. She wondered about them wistfully.

Of course she herself had changed greatly. Those 18 years of hardship and struggle and sorrow had blanched her brown hair and stolen the roses from her cheeks. She wore black now, for Arthur, instead of the bright colors she formerly loved.

Fireflies twinkled among the hills. The town at last! How the new lighting system made it glow upon the darkness! She remembered the old kerosene lamps in their living room evenings. With a sigh she began to collect her luggage, to rummage in her purse for the right cab fare. Before she went to the hotel she would have a long look at her old home where she and Arthur had been so happy.

As she stepped from the train she came face to face with a large, rosy woman wrapped closely against the chill in a fur-trimmed coat. Instantly she recognized Mrs. Page. In the old days Mrs. Page had ranked as the leading woman of the town. Arrogant—with wealth and popularity. She had made a great distance between herself and the plain little wife of an unsuccessful physician. Remembering this Ellen was slipping past, intent on delivering her suit case to an approaching cabman, when Mrs. Page stopped her.

"Isn't this Mrs. Rhodes?" she said. "I was looking for my husband when the light fell on your face. I am so glad to meet you. My husband hasn't come after all—he went to the city on business and probably has been detained. So you must let me take you in my car. By the way, whom are you visiting?"

Ellen colored. "Nobody. You see, I—I didn't let anybody know I was coming. So I shall go to the hotel. It is very kind of you, Mrs. Page. I am grateful."

It was beginning to storm very hard. They hurried to the great car and its shelter. And a chauffeur in livery took charge of Ellen's shabby suit case.

"If you will just leave me at the hotel—" Ellen began.

"At the hotel?" Mrs. Page looked at her guest under the dome light. "I am going to take you home with me."

So instead of occupying a room at either the shabby old hotel or the noisy new one, Ellen slept in a resplendent chamber on cushions of down. She was so worn in body and soul that she slept. And she awakened to a shining world and a strange wonder at being where she was.

Breakfast was a thing of beauty and delight, with Chinese lilies and Lowestoft china. She was alone with Mrs. Page at the table.

"Of course, now that I have got you I shall keep you right here with me," Mrs. Page said.

"I couldn't think of making you so much trouble."

Trouble! My dear, my maids will see to making your bed and providing you with a cover at table. And I shall have your company, which I need. Can't you see that I'm a lonely woman?"

"You look very comfortable," Ellen smiled.

"Oh—yes. But there is a drawback. You remember my son, Archie?"

"I was just going to ask about him."

"He died just as he came of age." Then, hurrying over Ellen's sympathetic murmur: "I have often thought that if your husband had been here Archie would have lived. You recall how successfully your husband treated the Beals boy? Well, Archie's case was the same." She paused. Then changing to a livelier tone, she said: "I shall telephone a few of your old acquaintances and let them know you are here. Then you will see!"

Ellen did see. Those few magic words from Mrs. Page brought immediate results. People came flocking to see her, eager with welcome. She had more invitations than she could accept.

She knew it was all owing to Mrs. Page's influence. Now, as in the old days, everybody followed whither Mrs. Page led. But never mind, she was having a good time. Sometimes she was almost happy. She found herself laughing, talking quite girlishly.

Then came the last evening with a party, a small intimate affair at which the souls she knew best gathered. As they sat in the glow of Mrs. Page's gold-shaded lights Ellen found that the time had come for her to speak what was in her heart.

"You folks have been so good to me that I just must tell you how grateful I am," she said. "Why, you've made me feel almost young again—and almost happy. I wanted to come, but I dreaded to come, on account of the old associations, but you have made it all so easy and so pleasant for me. I am taking away so much that I can't tell you about—things that shall be a comfort to me all the rest of my life, like the motor trip out to Canada Falls. That was the place where Arthur and I used to steal away for our bits of outing. He loved things like that. And the last words he said to me were: 'El, when I get mended we'll go back to Canada Falls and renew our honeymoon. Somehow I feel he knows I've been there. And maybe he wasn't far away."

There was silence. And then Mrs. Page began to speak very gently, laying her hand upon that of Ellen's, who sat beside her.

"I wish we had understood the doctor and you better when you were here among us. But we were too young and thoughtless. Life goes so fast when you are just entering the thirties. But past 50 you get true perspectives. You've had your sorrows—yes, the older you get the faster you cling to the tried, true things. When you came down the steps of that train in the dusk a month ago it came to me like a flash that I had been wanting to see you a long time. You gave me back the things I had lost, my youth—Archie—I have been very happy while you have been here, Ellen. And I never shall lose sight of you again."

They all said the same thing and Ellen could not but believe they meant it.

Next morning Ellen went away. Her niche in the Pullman was crowded with farewell gifts—roses, books, bonbons. Her heart was warm and glad. She was going away, but she was coming back.—Detroit News.

S. DAVIES WARFIELD LEAVES MEMORIAL TO HIS MOTHER

S. Davies Warfield, late president of the Seaboard Air Line railway, paid a high tribute to his mother in leaving the bulk of his estate to establish a home for aged women as a memorial to her. Mr. Warfield's will, made public recently, said:

"I am sure my desire to perpetuate the memory of our mother in such manner as will be worth while and as shall extend the usefulness of our mother's life, after death, will be appreciated in such directions as will accomplish the greatest good. I wish, therefore, to leave the bulk of what I may own for the purpose of establishing a memorial to my mother.

"My mother represented to me all I really had in life, which I did not entirely realize until her death. It was always my desire to be financially able to give my mother every comfort in life, which was the mainspring of my efforts. All of my life, up to the time of her death, my mother and myself lived together, and I look back to the days of my earliest recollection of anything to the unselfish devotion of my mother to her children, her Christian fortitude and patience.

"To be with my mother was to recognize a supreme influence; indescribable. It is to my mother, therefore—to her memory—I wish to establish this memorial—the 'Anna Emery Warfield Home for Aged Women.'

"During the last years of my mother's life I had the opportunity of realizing how pitiful are the infirmities of approaching great age. The struggle of declining life brings with it many little ailments and sufferings, and while each may not be severe in itself and is perhaps exaggerated in the imagination, taken together they constitute a real condition of mind and body and make the closing years of the lives of aged women so distressing without the little attentions, and without the alleviating conditions, which mean so much to those who through reduced circumstances are unable to receive the attention their former position in life had enabled them to have."

THANKSGIVING

This year Thanksgiving day falls on the earliest possible date, November 24.

The earliest harvest thanksgiving in America was kept by the Pilgrim Fathers at Plymouth, in 1621.

Congress recommended days of thanksgiving annually during the Revolution and in 1784, for the return of peace.

Of all the religious festivals of the year Thanksgiving is the only one that is for the people of all creeds.

Since 1863, the presidents have always issued proclamations appointing the last Thursday in November as Thanksgiving day.

The first national English thanksgivings were offered at St. Paul's cathedral for the defeat of the Spanish Armada, in 1588.

President Washington appointed a day of thanksgiving in 1789, after the adoption of the constitution, and in 1795 for the general benefit and welfare of the nation.

The earliest Thanksgiving known to have been observed by Christian men on the American continent was that held by the Popham colonists on their landing in Maine, Aug. 9, 1607.

Stories That Recall Others

Wanted Plenty of Them

Little Myrtle had returned from a visit with her grandfather, in the country. While there she had heard of flocks of sheep and flocks of chickens.

Her mother had taken her downtown to buy a new dress, when Myrtle saw a large number of dresses her size in the store and she said: "Oh, mother, please get me a whole flock of those pretty dresses."

He Knew

Little Henry had been watching his father tinker with the engine of his car. It always was an endless source of delight for him to see dad take this part off, put that part on and stop and start the motor to see if the effect was that which he desired. Suddenly his father turned to him and said: "Henry, go up to the house and tell mother to give you those nuts that I left on the table."

Henry, eager to assist his father, flew toward the house. Not wishing, however, to ask his mother for such a simple thing as nuts, he dashed for the dining room, scrambled upon a chair and took down a dish of hickory nuts which he found on the table. His mother coming into the room just then, espied him and asked: "What are you going to do with those son?"

Henry unwilling to delay his mission jumped from the chair and replied as he dashed for the door: "They are nuts for daddy's car."

Today's Anniversaries

1831—Ignatius Donnelly, who formulated the theory that Bacon wrote the plays of Shakespeare, born in Philadelphia. Died near Hastings, Minn., Jan. 2, 1901.

1845—Rt. Rev. Edwin Stevens Lines, Episcopal bishop of Newark, born at Naugatuck, Conn. Died at Newark, N. J., Oct. 25, 1927.

1866—Cave Johnson, Postmaster-General under President Polk, died at Clarksville, Tenn. Born in Robertson county, Jan. 11, 1793.

1870—The Pope pronounced excommunication against all concerned in the annexation of Rome to Italy.

1877—The Halifax Fishery Commission, under the Treaty of Washington, rendered its decision.

1886—Poker playing in Austria was prohibited by the government.

1888—Gen. Nelson A. Miles assumed command of the Department of the Pacific.

1925—Herbert Greenfield resigned the premiership of Alberta and was succeeded by J. E. Brownlee.

1926—Henry Berenger resigned his post as French ambassador to the United States.

IN THE PUBLIC EYE

Hon. Raoul Dandurand, who has been named as Canada's representative at the next session of the League of Nations Council, has once before acted in a similar capacity. Senator Dandurand is an attorney of note, a former member of the British Privy Council, and at present the government leader in the Dominion senate. He was born in Montreal in 1861, attended Montreal College, Laval University and McGill University, and was called to the Quebec bar in 1883, later being appointed King's Counsel. He was created a senator in 1898 and served as speaker of the upper chamber from 1905 to 1909. He holds decorations from the French and Belgian governments for services in the Allied cause during the war. His wife was a daughter of the late Hon. F. G. Marchand, once Premier of Quebec.

Today's Birthdays

Sir Louis Jean Bols, who recently became Governor of Bermuda, born 60 years ago today.

Sir Gilbert Parker, celebrated novelist, born in Addington county, Ont., 65 years ago today.

Marquis of Carisbrooke (formerly Prince Alexander of Battenberg), brother of the Queen of Spain, born 41 years ago today.

Frank Morrison, for 30 years secretary of the American Federation of Labor, born at Franktown, 68 years ago today.

Col. George B. McClellan, former mayor of New York city, born in Dresden, Saxony, 62 years ago today.

PERTUSSIN
clears the throat
safe for every cough

What Do You Know About Eastern Connecticut?

Questions

1—Who is president of the Norwich Real Estate board?

2—When was the board organized?

3—Who was Plainfield's most distinguished guest during the American Revolution?

4—When did porgies sell in Norwich at five for a cent?

5—Where did the name Aspinock come from?

6—What former editorial writer of the Bulletin became an editor of the New York Tribune and received he degree of doctor of laws from Hobart College?

7—After whom is Hopkins bridge over Little river on Pomfret St., Putnam, named?

8—When did tent caterpillars afflict Eastern Connecticut?

Answers will be found on Classified page.

YOUR HEALTH

STRENUOUS EXERCISE IS DANGEROUS

By R. C. Meshlig, M. D., Detroit, Mich. Member Gorgas Memorial

In this day of strenuous competition in which many records are being broken, it is not unnatural that young people are endeavoring to gain fame through athletics.

Many individuals are not physically fit to undertake strenuous exercise. While they may feel no inconvenience from ordinary exercise, when under the strain of competition to outdo their rivals great strain is placed upon the heart and dilation may result. This is especially true of individuals who have had frequent attacks of tonsilitis, rheumatism, or St. Vitus' dance.

No one should undertake athletics without having a thorough physical examination. The public is becoming educated to modern medical advances, and certainly a physical examination periodically is a step forward in public education.

When men reach the age of 35 years and over they feel that in order to keep physically fit exercise should be taken. Unfortunately this is not always tempered with good judgment, and too strenuous exercise is engaged in. This is especially true of men who boast about how many holes of golf they have played in one day, not realizing the strain it was upon their hearts and arteries.

Exercise for older individuals, while necessary, should certainly be moderate and best regulated by a physician. One's appetite is frequently increased following exercise and a large meal is eaten. This is not beneficial for elderly individuals.

We frequently hear the statement that an individual died of cramps during swimming. Such deaths are often due to chronic heart disease or acute dilation of the heart. Individuals should not continue to stay in the water for many hours, especially if it is cold, because this produces a contraction of the peripheral blood vessels and in turn more work for the heart.

Individuals who have been athletic in the past should continue modern exercise such as walking, light gymnasium work, or some other form of mild exercise, and should not suddenly take up any competitive athletics or any strenuous form of exercise without due preparation.

Rheumatism Agony Quickly Relieved

Prescription of Famous French Doctor Now on Sale at Local Drug Stores

French chemistry, which has given the world the benefits of radium for the relief of cancer and aspirin for the relief of headaches has now found a formula for ending the agonizing pains of swollen, stiff joints and cramped muscles caused by rheumatism, neuralgia, neuritis, lumbago, sciatica and gout.

After having been used for years with great success, this famous prescription can now be obtained in local drugstores. It is known as Dr. Beaupre's Rheumatic Treatment. This marvelous treatment has been used with amazing success in treating thousands of cases.

Do not suffer from rheumatism another day. Get a package of Dr. Beaupre's Treatment and try it. One package will give you wonderful relief. At all good druggists.

Fur Coats! Fur Coats!

FUR COATS THAT REFLECT THEIR QUALITY

Fur Coats, tailored in the new manner without the bundling lines of yesterday.

Select your coat for the service it is to give. Whether it is to be worn for every day, sport or dress.

Select your Fur Coat from a large variety—not from a half dozen.

We are still selling beautiful Fur Coats at summer prices.

Model Fur Shop
EXCLUSIVE FURRIER
310 Main Street, Norwich Phone 2108

The Day Before Thanksgiving.

Expectation spices all the day before;
Remembrance only lingers when the day is o'er.
—Old Mother Nature.

It was the day before Thanksgiving. Cubby, the little bear, who was doing his best to get fat, didn't know what Thanksgiving meant. But then, of course, none of the little people of the Green Meadows and the Green Forest know just what the meaning of Thanksgiving is. It was just a day like any other day to Cubby.

He awoke early that morning, rather cross. He quarreled with his sister before they had even started out to look for a breakfast. He disobeyed his mother and was spanked. After that he sulked. And while he was sulking and hanging back and refusing to have anything to do with Mother Bear and his sister the latter found the nicest lot of sweet beechnuts and gobbled them up before Cubby had a chance to get even one. So, had Cubby known that the next day was to be Thanksgiving Day, he would have said that it didn't make a bit of difference to him, for he had nothing to give thanks for.

Now, of course, that wouldn't have been true. Everybody has something to be thankful for. Whether you have a lot or little, for what you have you have reason to be thankful. And, really, Cubby had a lot to be thankful for. But he was so out of sorts from having gotten out the wrong side of the bed that morning that nothing suited him and he was sure that he was the most abused little bear in all the Great World.

So pretty soon he began to lag behind. "I can find more to eat if I go off by myself," he muttered, and when Mother Bear was not looking, slipped away. About five minutes later he found a big ants' nest. Now, to a bear's way of thinking, ants are very delicious. So Cubby dug into this nest until all the ants came out to find out what it was all about. Then you should have seen that long tongue of his sweep up those ants. You should have heard him smack his lips. He forgot all about his sister. He forgot all about his Mother Bear. He forgot he was the most abused little bear in all the Great World. Having finished up all but a few scattered ants, he trotted on to look for another nest.

So it was that after a while Cubby discovered the same thing had happened to him that had happened to him once before—he was lost. He had wandered about, this way and that way, so that he hadn't the slightest idea where mother and sister were or where home was.

"I don't care," sniffed Cubby. "I'm big enough to take care of myself now, anyway. If I'm alone I'll get all there is to eat. I won't have to divide it with anybody. If I were as fat as Sis I wouldn't care, but until I am as fat as she I want all I can get."

So Cubby wandered on carelessly, without paying any attention to where he was going, and with every step he was getting more and more lost. And so it was that when late that afternoon the Black Shadows came creeping through the Green Forest Cubby was still aimlessly wandering about, lost, lonesome and, if the truth be told, a wee bit afraid. And, what is more, he was hungry, for he had wandered away from the oak trees and the beech trees, and here among the pine trees and the birches there was little enough to tempt his appetite. And this was the day before Thanksgiving. Just imagine that! It was the day before Thanksgiving.

The next story: "Cubby's Thanksgiving."

About five minutes later he found big ant's nest.

At 83 years of age Herbert T. Ames has been elected mayor of Williamsport, Pa.

Good Cooks
—Prefer to prepare good food. Here you'll find the best, priced low. Specials here:
Extra Fancy Mixed Nuts, lb. 25c
Extra Fancy Celery Hearts
Hothouse Tomatoes
Artichokes
Cranberries
Red and White Grapes
Iceberg Lettuce
Antonio Longo
20 Bath St. Tel. 2083

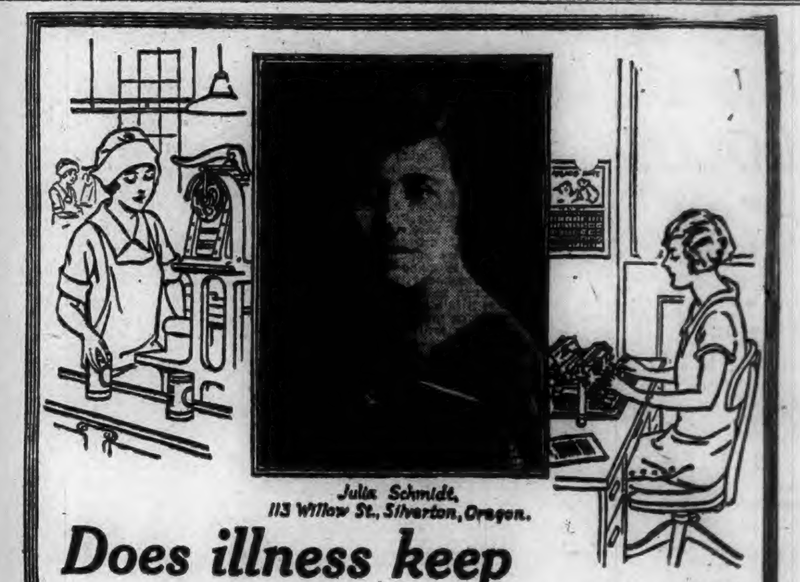

Julia Schmidt,
113 Willow St., Silverton, Oregon.

Does illness keep you from your work?

A GIRL who earns her living—whether in store, office, factory or home—realizes the necessity of regular attendance at her place of employment. For this reason she works on day after day. When she becomes tired out and run-down, she feels that she must keep at her work without taking time to rest.

Thousands of girls have found that Lydia E. Pinkham's Vegetable Compound has restored them to a normal physical condition, and has made them fit for work. These two women testify to that fact:

HEALTHY AND STRONG

Silverton, Oregon:—"I am writing to tell you how much your medicine has helped me. I was doing cannery work, canning, sealing, etc., but had to quit work when sick as I would be so weak I could hardly walk across the room. A friend of mine told me of Lydia E. Pinkham's Vegetable Compound. I have found relief when sick and it helps me more each time. Every one says I am a healthier and stronger girl. I am recommending the Vegetable Compound to all my friends." Julia Schmidt, 113 Willow St., Silverton, Oregon.

Remember this package. None genuine without the signature of Lydia E. Pinkham.

LOOK AS YOUNG

Fruitdale, South Dakota:—"I felt badly. It seemed like my back broke all to pieces and I couldn't stoop down to get anything from the floor. Then a friend told me to try Lydia E. Pinkham's Vegetable Compound. So I did, and it sure has helped me. I can work all day long and I feel so good. I am 38 years old and I look just as young as if I were 20. I am glad to answer letters from any one about this medicine because it has done me good." Mrs. Francis F. Fajardo, Box 31, Fruitdale, South Dakota.

Lydia E. Pinkham's Vegetable Compound

LYDIA E. PINKHAM MEDICINE CO., LYNN, MASS.

People's Lunch

35 FRANKLIN STREET

Thanksgiving Dinner, $1.15

Hearts of Celery Stuffed Olives
Choice of
Blue Point Oyster on Half Shell
Fruit Cocktail
Choice of
Cream of Tomato Soup
Turkey Broth with Rice
Choice of
Fried Mackerel Sole, Sauce Tartar
Boiled Cod, Sauce Hollandaise
Mixed Salad
Choice of
Roast Vermont Turkey, Chestnut Dressing
Mashed Potatoes, Mashed Turnip, Cranberry Sauce
Roast Stuffed Spring Chicken, Green Peas
Mashed Potatoes, Mashed Turnip, Cranberry Sauce
Fillet Mignon A La Jardinier
Mashed Potatoes, Mashed Turnip, Cranberry Sauce
Hot Mince Pie Plum Pudding
Roquefort Cheese, Toasted Crackers
Cafe Noir Near Beer

Heals Old Sores

PETERSON'S OINTMENT

To the millions who use Peterson's Ointment for eczema, rashes, pimply skin and chafing, Peterson says, "Tell any sufferer from old sores that its mighty healing power is wonderful." All druggists, 35 cents.

Give Photographs This Christmas

Your Photograph is a priceless gift because it is the one thing that no one else can buy.

Those whom you remember with Photographs on Christmas Day will remember you for all Christmas Days.

HOUGHTON
Photographic Specialist
SHANNON BUILDING NORWICH CONN.
Phone 430 for Appointment

Quick End to COLDS

At the first sign of a cold—coughing, sneezing or discharge from the nose—go right to a drug store and get a box of HILL'S. Take a couple at once and cold breaks up. HILL'S knocks a cold in 24 hours because it does the four necessary things all at once—stops the cold, checks the fever, opens the bowels, tones the system.

HILL'S Stops Colds in One Day

Deal promptly with any cold. It may lead to grippe or flu. Take HILL'S, as millions do, and end the cold in one day. Be sure it's HILL'S, in the red box. 30 cents.

HILL'S
Cascara - Bromide - Quinine

HAS THE CITY GONE WILD?

WHAT IS GOOD FOR CHAFING?

There is nothing better for chafing than antiseptic pine tar soap lather! Try the fragrant lather of Packer's Tar Soap and see how promptly it gives relief. The pine tar is healing, soothing, antiseptic. This pine-woodsy soap is specially refreshing and stimulating for all toilet purposes. It is as popular for the bath as the shampoo—and it's been the favorite shampoo for 35 years, recommended by physicians. You can get Packer's at any good store.

MARTIN HOUSE HOTEL
12 M. to 3 P. M. 16 Broadway
Thanksgiving Dinner, $1.25
MENU
Oyster Cocktail Turkey Broth
Baked Fillet of Sole
Celery Olives
Roast Vermont Turkey,
Jellied Cranberry Sauce,
Boiled Onions, Glazed Sweets
Lettuce, Salad French Dressing,
Salted Nuts,
Mince or Pumpkin Pie,
Plum Pudding,
Coffee.
PHONE 1957
RESERVE YOUR TABLE

From Old Saybrook. Mr. and Mrs. William R. Businell left recently for Trumbull to visit the latter's father, Rev. William F. White, who has been under observation in the Bridgeport hospital several weeks and who underwent an operation Saturday last.

1799 1927

Norwich, Wednesday, Nov. 23, 1927

VARIOUS MATTERS

Light vehicle lamps at 4:53 this evening.

During November, Sirius, the dog star, rises about 10 p. m.

There will be no mail deliveries Thanksgiving day, a legal holiday.

From Essex, Mr. and Mrs. Joseph P. Brooks were recent visitors in New London.

Smoke and entertainment, tonight, V. F. W. Post rooms, 142 Main St. 8 o'clock.—Adv.

Because of the holiday most of the clubs and other organizations are omitting meetings this week.

The public schools of the town of Norwich will close the week at noon today (Wednesday).

Tuesday evening's census at Norwich State hospital showed a total of 2119 patients—1'81 male and 1038 female.

More threatening weather is promised today (Wednesday) but the prophets foretell a clear and cold Thanksgiving.

The Bluebirds of Park Congregational church held a meeting Tuesday afternoon in the primary room, at 4 o'clock.

A social for the young people of the First Baptist church and congregation is planned for Friday evening, in the social room.

Good progress is being made on the new houses being erected in Huntington place, on the site of the former Osgood garden.

The state highway department has completed the setting out of young elm trees on both sides of Norwich avenue, Colchester.

Enumeration of children in the town of Chaplin shows that there are one hundred children over four and under sixteen years of age.

Mrs. George Bradley has sold her place in Appleby lane, Old Lyme, to A. F. Coles of Greenwich, who will occupy it for a summer home.

Rev. E. A. Hodge, of Salem was among those participating in the exercises of Saybrook Rotary club, at the Pease House, during the past week.

For the Thanksgiving and thank offering program of Wesleyan guild at Trinity Methodist church Friday evening, Mrs. Floyd is to have charge.

There has been an unusually good trade in table linens so far this month, doubtless due to the many attractive articles offered by the local stores.

The offering in the Catholic churches of the country the coming Sunday will be the annual contribution for the Catholic university, Washington, D. C.

A minute on the weekly calender of the Central Baptist church reads: Our deep sympathy is extended to E. Y. Messinger in the passing of his brother.

The honor list of St. Bernard's Parochial school, Rockville, shows that 23 pupils attained an average of 90 per cent or better for the first quarter of the school year.

Seven junior lieutenants, W. H. Duvall, H. F. Agnew, Wm. Hobby, Jr., T. F. Kelly, W. J. Mitchell, H. M. Morris and E. E. Yeomans were assigned to New London in Tuesday's naval orders.

Make reservations for Thanksgiving dinner at Windham Inn. Phone 913.—Adv.

The men employed by the trolley road digging out and sifting sand from the bank near the white houses above Trading Cove mill keep themselves warm with a big bon fire of old ties.

Miss Taft's Thanksgiving music at Park church will include Prelude—Praise and Thanksgiving, Wilson; anthem—The Song of Harvest Home, Berwald; postlude—Te Deum landamus, Claussmann.

Primroses, cyclamen, pink begonias, hothouse and hardy chrysanthemums, carnations, novelties in fern arrangements and Jerusalem cherry-trees are features by Norwich florists for the Thanksgiving trade.

At Somerville, Tolland County, Mayre Keeney, 86, formerly prominent in Connecticut politics and for twenty-five years in the woolen business with the Somerville Manufacturing company, died Monday.

Second day of subscribers' seat sale for Slater Hall concert series.—Adv.

Both lined and unlined gloves are offered for men's wear with the chief demand on unlined pigskins, capeskins and the very high-grade mochas. Wool linings for the holiday trade have sold better than the all-fur lining.

Her friends were pleased to learn Tuesday that Mrs. Teresa B. Shahan has made such improvement at Backus hospital, following an operation for appendicitis, that she is expecting to return home Thursday afternoon.

The state road between Marlborough and Hebron is practically completed. Praise is being given Contractor Arrigoni, of Middletown, for the consideration he has shown the owners of the property beside the road.

Second day of subscribers' seat sale for Slater Hall concert series.—Adv.

Norwich shoppers were exclaiming Tuesday over the beauty of the new imported brocaded chiffon, $6.95 per yard and designed to wear over colored slips. About four yards are required for a dress of surpassing elegance.

At the beginning of the fall business, it was black antelope for women's hand-bags; then followed a flurry in brown antelopes, while today there is considerable talk about gray in box calf, antelope, also lizard and other reptiles.

Second day of subscribers' seat sale for Slater Hall concert series.—Adv.

MANCHESTER UNITY TO HAE OLD TIMERS' NIGHT

At its regular meeting last week in Steiner hall, with Noble Grand William J. Partridge presiding, a report was made by Joseph Wharmby, chairman of the social committee, on the plans for "Old Timers' Night," which is to be held on Saturday night at Taftville to which invitations have been sent to all the lodges in this part of the state. One of the grand lodge officers is to be present at the meeting.

Given Miscellaneous Shower.

Tuesday evening at her home in Versailles, Miss Sophie Lewerk was given a miscellaneous shower by 40 of her friends in honor of her approaching marriage on Thanksgiving day. The bride-to-be received many beautiful and useful gifts, including linen, glassware, silver and dishes. Games and music were enjoyed after which refreshments were served by the hostess assisted by Miss Celebre Lewerk and Miss Rose Connors.

Union Street Chimney Fire.

The fire department received an oral call at 2:40 o'clock Tuesday afternoon for a fire in the two-story brick dwelling at 29 Union street occupied by Joseph Enos and family and owned by Edith Talbot. A quantity of soot burning in the base of the chimney was the cause of the blaze, three gallons of chemical being used to extinguish it. Squad A responded. There was no damage.

PERSONALS

James W. Johnson, of Mystic, was in Norwich Tuesday on business.

Miss Esther Childsey and Lawrence B. McEwen will be married in New London next month.

Allan House of Jewett City spent Tuesday with his father-in-law, Thomas Webster, of Wall street, Baltic.

Mr. and Mrs. Wiley Rogers, of Quaker Hill, announce the engagement of their daughter, Alexina Mae Rogers, to Lloyd M. Thurber, of Norwich.

Mr. and Mrs. Frank H. Brown and daughter, Betty, of Ashaway, R. I., have been callers at the home of Mr. and Mrs. Matthew Lynch, of Central Village.

Mr. and Mrs. Frank Hoxsie, of Canterbury, were guests the past week at the home of the latter's parents, Mr. and Mrs. Nathan Newton. Mr. Newton has just celebrated his 85th birthday.

Miss Dorothy Heath is home from Springfield, Mass., where she is attending Bay Path institute, to spend the Thanksgiving recess with her parents, Mr. and Mrs. W. A. Heath of 4 Elm avenue.

WEDDINGS.

Sienkiewicz-Pawlowski.

Monday morning at 8 o'clock at the Church of Divine Providence, Rev. Michael Pulit united in marriage Miss Celia Elizabeth Pawlowski, daughter of Mr. and Mrs. Louis Pawlowski, and Peter J. Sienkiewicz, son of Mr. and Mrs. Joseph Sienkiewicz. During the marriage ceremony a solo, Ave Maria, was rendered by Mrs. Krucsynski. The bride was gowned in white georgette with Spanish lace, wore a tulle veil caught with orange blossoms and carried white roses and carnations. Miss Hedwig E. Tamuliwicz, was the maid of honor, and was gowned in pink georgette and carried pink roses and carnations. Ignatius Pawlowski, brother of the bride, was the best man.

The bridesmaid, Miss Regina Izbicki, was gowned in pink georgette, and carried pink roses and carnations. Bernard Bensky was the usher. Following the wedding ceremony there was a reception at the home of the bride's parents. The bride received numerous and beautiful wedding gifts.

Sicard-Tobin

At St. Patrick's church Tuesday morning at 8 o'clock Rt. Rev. Mgr. Michael H. May united in marriage Hector J. Sicard and Miss Elizabeth Agnes Tobin, both of No. 178 West Thames street. The bridesmaid was Miss Teresa Cunningham and the best man was William D. Foley of East Orange, N. J. The bride was gowned in golden brown crepe back satin, with hat to match and carried golden brown and yellow chrysanthemums. The bridesmaid wore blue crepe de chine and carried yellow chrysanthemums.

A wedding breakfast was served at the Wauregan hotel and later in the morning the bride and groom left for a wedding trip to Providence and Pascoag, R. I. On their return they will reside on Spring Garden avenue. The bride's traveling costume was a gown of cocoanut brown crepe back satin with hat to match.

The bride received numerous and beautiful wedding gifts, including a chest of silver from the fellow employes of the groom at the plant of the American Woolen Co. The bride is the daughter of Mr. and Mrs. Alfred Tobin and the groom is the son of Mr. and Mrs. Maxine Sicard. Both bride and groom are popular with their many friends who wish them success and happiness in their married life.

OBITUARY.

James R. Goldsmith.

James R. Goldsmith, 82, formerly of this city, died at Providence, R. I., Monday. The body is to be brought to this city and buried in the Goldsmith plot in Hickory street cemetery. Mr. Goldsmith was the son of Richard and Harriet Hyde Goldsmith. For several years he had resided at the home for aged men at Providence.

His wife, who was Miss Susan Taylor, died several years ago. He is survived by one sister, Mrs. Mary Lillibridge, a resident at the Sheltering Arms. He was a mechanic by trade and for some years was employed at the Brown and Sharpe shop, Providence.

Mrs. John Kelly.

Elizabeth Hust, 55, widow of John Kelly, was found dead in bed Tuesday morning at her home, No. 18 Bushnell place. Mrs. Kelly had died in her sleep during the night. She was born in Germany, the daughter of Jacob and Catherine Hust, but came to this country a number of years ago. In Stafford, she was united in marriage with John Kelly, whose death occurred sometime ago. For the last 10 years, Mrs. Kelly had made her home in Norwich. She was a member of St. Patrick's parish.

Surviving are two sons, John and Alfred Kelly, one daughter, Mrs. E. J. Whalon, and two grand children, Alfred and Irene Kelly, all of Norwich. There are also three sisters, Mrs. Catherine Baer, Mrs. Eva Schaffer and Mrs. Harriet Lamarsh, of Meriden and two brothers, Henry Hust and Peter Hust, of Meriden. Mrs. Kelly was highly respected by her many friends and acquaintances who deeply mourn her sudden passing from earthly life.

ROLL CALL MEMBERSHIPS IN NORWICH RED CROSS

Further memberships in the Norwich branch of the Red Cross have been taken out in the annual roll call which continues to Thanksgiving day:

The American Legion, Mrs. Sarah A. Armstrong, B. E. Bent, Mr. and Mrs. W. C. Bilco, Judge and Mrs. A. L. Brown, Miss C. C. Blackman, Mrs. Grace L. M. Boardman, Mrs. Mary E. Crawford, O. W. Carpenter, W. H. Callahan, Miss Elizabeth Coffey, Eliza B. Dolbeare, Mrs. James E. DeWolfe, K. A. Dowd, W. H. Donohue, Miss E. E. Eastwood, Miss J. Grosvenor, Mr. and Mrs. T. D. Guy, Lena H. Haglund, Hanna A. Haglund, Lucy A. Hyde, Anna F. Haglund, Alice M. Jenkins, Miss K. A. Kent, Rev. W. A. Keefe.

Mr. and Mrs. D. H. Wilson, Mrs. Maire Wilson, Miss Isabel H. Mitchell, Mr. and Mrs. H. M. Land, Mrs. F. A. Mitchell, Minnie L. Palmer, Mrs. R. W. Perkins, Mr. and Mrs. A. E. Payson, W. C. Ruggles, Mrs. C. H. Ricketts, Mrs. Walter Rogers, Myra F. Parker, L. C. Partridge, Mrs. F. A. Robinson, Miss Louise Robinson, Jacob Strom, Miss Laura Subert, W. A. Somers, Mrs. R. F. Sullivan, Mildred R. Tilden, Miss K. W. Tibbets, Mr. and Mrs. E. A. Tracy, Mrs. C. W. Vaughn, Miss Ruby Vaughn, Harriet A. Williamson, Mrs. Edith R. N. White, Miss Susie C. Whittlesey.

Mr. and Mrs. W. C. Amburn, Robert Bolsson, Miss Annie Brown, Dr. K. M. Bryan, J. H. Cleary, Jennie M. Case, Herbert H. Corey, Mr. and Mrs. Robert Cochran, Miss H. G. Cross, J. P. Cummings, Mrs. F. C. Crowell, J. Edward Driscoll, Mr. and Mrs. G. E. Dolbeare, Miss Maude Delaney, Charlotte F. Eastman, E. Grace Fowler, Mrs. J. E. Fanning, Mrs. J. Johnson, Dr. C. I. Faunce, H. J. Gibbs, Frank Grier, Mr. and Mrs. C. B. Gilbert, Mrs. E. A. Harris, Mrs. Susan J. Hartshorn.

NEW LONDON AROUSED OVER SECURING BIG STEAMSHIP LINE

(Special to The Bulletin)

NEW LONDON, Nov. 22—The city of New London, through a committee of twenty-five citizens this evening displayed lively interest in the proposal to establish a western terminal for the Brown-Boveri steamship line from the United States to Europe. Mayor May briefly stated the purpose of the meeting. He predicted the support of all citizens and of the manufacturers of the state. P. Leroy Harwood, chairman of the state rivers, harbors and bridges committee, expressed gratification at the interest manifested. He reviewed the history of New London's harbor and the commercial business developed here. He said that something tangible seemed to be possible for this port now, in the establishment of the proposed line of steamers. The line depended largely upon what congress would appropriate for the construction of the ships. Much more money must be provided than the shipping board would recommend as a loan $75,000,000 or $80,000,000 beyond the shipping board's loan. He referred to the erection of the state pier here and said the idea was the dream of Capt. Charlie Barr, the master of American cup defending yachts, and said that it was he who put the idea of a state pier into the brain of the late Congressman Bryan F. Mahan, who was so largely instrumental in securing the erection of the million dollar pier for New London. Capt. Barr, had an idea of the purposes for which it is now proposed to use the pier. Barr realized that the route from New London to England was a day's sail shorter than was the route from New York. All conditions pointed to the selection of New London for the terminal. The men behind the plans are of broad calibre. They are convinced and interested in the plan for the steamship line. He said Connecticut need have no fears of what the governor of Rhode Island and the R. I. committee could do, to divert attention from New London. Nor could Gov. Brewster of Maine nor Gov. Smith of New York secure the line for Portland or Montauk Point. Connecticut can trust its cause with Gov. Trumbull and he wanted the committee to be ready to assist Gov. Trumbull. He believed the governor would be glad to have the assistance of the committee assembled.

Waldo Clark, secretary of the rivers, harbors and bridges commission said this port would commend itself to the projectors of the line because of its abundant water supply for use of the steamers, its police and fire departments, its central location for travel. The commander of the coast guard and the entire personnel of the guard would testify as to that. He wanted the committee to be prepared with facts and figures, should they be called upon for them.

L. Y. Spears of the Ship and Engine company advised being ready with any information that was desired. Attorney Morris Lubchansky, Supt. Greisbaber of the Ship and Engine company, President Benjamin T. Marshall of Connecticut college, Rev. J. Romeyn Danforth, Rev. Chester H. Howe, Rev. W. C. Fitzsimons, ex-Senator L. E. Whiton, Attorney W. T. Connor, Director of Law Troland, City Manager Holt and Samuel T. Adams, Senator James J. Floyd and others spoke on the same lines. Messrs. Troland and Howe laid stress upon the provision of an air port and Messrs. Clark and Harwood said that matter had been considered and was in a way to be taken care of.

An executive committee, consisting of P. Leroy Harwood, Mayor James A. May, Waldo Clark, Lawrence Y. Spears, Morris Lubchansky, Theodore Bodenwein and S. A. Brown was selected and Attorney John McGarry was chosen permanent secretary of the committee.

FOURTEEN PAY FINES FOR AUTOMOBILE VIOLATIONS

State policemen stationed at the corner of Dunham and West Thames streets Monday night to inspect automobiles for defective lights, windshield wipers and mirrors found fifteen offenders against the law whom they summoned to the city court for Tuesday morning.

All but one of the cases were disposed of by imposing fines. In that case, a charge of reckless driving against Harry Marcus, of 17 Main street, there was a continuance to Saturday of this week.

It is claimed that Mr. Marcus came near running down Officer Gavitt, when the officer signalled the driver to stop and that the officer had to jump out of the way, but had such a close shave that the crystal on his wrist watch was broken.

The other cases were the following:

Edgar J. Robsky, Norwich Y. M. C. A., no windshield cleaner, arrested by Officer Busch, fined $5.

H. Lloyd Rathbun, 32 Hedge avenue, no tail light and no cleaner, Officer Busch, fined $5.

Saul Agranovitch, Wauregan hotel, failure to have registration in his possession, Officer Busch, fined $3.

Luther W. King, 328 Franklin street, failure to have registration in his possession, Officer Busch, fined $3.

Edward Merrimen, R. F. D. No. 1 Uncasville, failure to have registration, Officer Busch, fined $3.

Edward E. Brown, Coast Guard destroyer Shaw, State pier, New London, no tail light, Officer Busch, fined $3.

George Prest, 40 Blackhall street, New London, no registration certificate in his possession, Officer Busch, fined $3.

Curtis Shelman, U. S. S. Camden Submarine Base, driving without a license and without a certificate of registration, Officer Busch, fined $25 and costs.

John Houlihan, 59 Allen street, Groton, driving without a license, Officer Gavitt, fined $25 and costs.

Irving Watkinson, no tail light, Officer Gavitt, fined $3.

William Mongie, 115 Dunham street, no tail light, Officer Gavitt, fined $3.

Luigi Malerba, R. F. D. No. 2, Norwich, no tail light, Officer Gavitt, fined $3.

Frank J. Racine, 20 1-2 Steward street, New London, no tail light, Officer Gavitt, fined $3.

Fred LaFreniere, 49 Seventh street, no tail light, Officer Gavitt, fined $3.

CENTRAL FELLOWSHIP BEGINS SEASON'S MEETINGS

The Central Fellowship club of the Central Baptist church held its opening meeting of the year at the church Tuesday evening. Twenty members sat down to a splendid supper prepared by Mrs. George Lambert and Mrs. Willis P. Hill. The Misses Viola Hill, Marion Royce and Gladys Lambert assisted as waitresses.

Following the supper, the regular business meeting was presided over by President Arthur Armstrong. The secretary's report showed the activities of the club to be in a good condition, and the treasurer's report gave evidence that the club finances were being looked after in a fine manner. The results of the election of officers for the coming year were as follows: president, Aubrey Brown; vice president, Floyd Lambert; secretary, Stanton Smith; treasurer, Leslie Pitt.

The committee in charge of arrangements for the meeting was Floyd Lambert, Lloyd Neil and Aubrey Brown. The committee in charge of the next meeting will be Albert Leffingwell, Arthur Armstrong and Howard Ludlow.

EXPECT 200 BOYS IN ANNUAL TREASURE HUNT

The third annual treasure hunt under the direction of the Boys' division of the local Y. M. C. A., will take place Thanksgiving morning at 10 o'clock.

The boys will assemble at the "Y" and receive their instructions as to where to start searching.

Local merchants have generously contributed over 30 worthwhile prizes, so that every searcher will have 30 chances of securing a prize.

This event has grown each year until it is expected that over 200 boys will take part this year. The boys will spend over an hour hunting for these prizes in the open air Thanksgiving morning, thus working up a good appetite for an old-man turkey dinner and all the fixings.

MORE DRIVERS CAUGHT WITH DEFECTIVE LIGHTS

Nearly 30 automobile drivers were summoned Tuesday night to appear in the local city court this (Wednesday) morning on charges of driving with defective lights. Two state police officers were on the watch for auto law violators at Burnham square throughout the evening. Most of those summoned in had no tail light burning while the others were driving with but one headlight.

LECTURED ON THACKERAY BEFORE COLLEGE CLUB

Under the auspices of the Norwich College club at Slater hall annex on Tuesday evening, Dr. J. E. Wells of Connecticut college gave an entertaining and instructive lecture on Thackeray.

Dr. Wells was introduced by Miss Beatrice Smith, president of the club. The speaker declared that the more one reads of William Makepeace Thackeray the more one realizes the worth of the reading and the significance of the man. Thackeray is one of the foremost writers of prose the world over, the representative man of letters of his day, one of the few great novelists, and as time passes his vogue increases.

Dr. Wells said that he wished to combat the prevalent estimation of Thackeray that made him a cold blooded satirist, ungenial, unloving and fault-finding. In contrast to this view Dr. Wells pointed out that charity and generosity were characteristics of the writer, that he was a lover of children, had a wonderful way with boys and women, and a great liking for practical jokes. He was an ideal club man and when he died was affectionately referred to as "good old Thackeray."

The lecturer gave a very complete account of the life of Thackeray and exhibited some specimens of his handwriting.

DRIVERLESS TRUCK RUNS AWAY ON THAMES ST.

One man was injured and several others narrowly escaped injury when a driverless Ford truck crashed into a G. M. C. truck on Thames street, near the plant of the Richmond Radiator Co. early Tuesday evening. The injured man is Leonard Bogue of No. 17 Stanton avenue. He is a patient at the W. W. Backus hospital and it is thought that he is injured internally. The G. M. C. truck owned by Hartley and Gallup and operated by C. H. Gallup of No. 363 Hamilton avenue, became stalled on Thames street when the magneto went dead. Mr. Bogue, a repair man, was working on the truck at the time of the accident. He was standing in front of the radiator and several others, including Mr. Gallup, were grouped about watching him.

The Ford truck had been left by the roadside with its engine running. In some manner it started down a slight incline and headed directly for the stalled truck. It is said to have crashed into the front of the truck at a speed of about twenty miles an hour. Mr. Bogue was crushed against the radiator of the truck and badly injured. Dr. Louis T. Cassidy was called and after attending Mr. Bogue ordered him removed to the Backus hospital. The name of the driver of the Ford truck was not learned.

GAVE SURPRISE FOR THIMBLE CLUB LEADER

Members and friends of the Franklin Thimble Wearers, a 4-H clothing club, pleasantly surprised their leader, Mrs. Marjorie Ayer on Saturday, when they gathered to celebrate her birthday. Games, songs, and stories were enjoyed and refreshments were served by the committee in charge. During the evening Mrs. Ayer was presented with a cake set, the gift of the club girls, in appreciation of her most faithful and helpful services. Mrs. Ayer has recently found it necessary to give up the leadership of the club, a fact much regretted by all. Those present were Mrs. Marjorie Ayer and the Misses Anita Armstrong, Grace Johnson, Vera and Vivian Bushnell, Florence Date, Ruth and Harriet Robinson, Ruth Starkweather, Julia Rodman, Frances Lamb, Mildred Manning, Cora Manning and Frances Ward and the Messrs. Raymond Manning, Nelson Robinson, James Lamb, Bernard Crandall, Edward Bushey, Nathaniel Manning, Arnold Manning, James Kahn, Raymond Beckwith, out of town guests being Miss Margaret Healy, of Storrs, Randall Whaples, county club leader, Miss Harriet Manning and Edward Hinckley of Lebanon.

ENGINEER LOST FROM BLOCK ISLAND BOAT

(Special to The Bulletin.)

NEW LONDON, Nov. 22.—Kenneth Lang, 21, formerly of Block Island, employed as engineer of the auxiliary schooner Aquidneck, Block Island fishing craft, was lost at sea last night, although the manner by which Lang came to his death has nto been determined. The schooner was about 10 miles southeast of Southeast light, off Block Island, when the engineer was missed and a search of the waters in that vicinity failed to find any trace of the body.

Seized With Appendicitis Attack

Miss Theresa Fitzgerald, daughter of Mr. and Mrs. J. A. Fitzgerald of 36 Hobart avenue, was seized with a sudden attack of appendicitis at the Willimantic Normal school Tuesday morning. She was taken to St. Joseph's hospital and was operated upon at 6.30 Tuesday by Dr. Owen O'Neil.

GAVE CLEVER PRODUCTION OF THREE ACT COMEDY

The three act comedy "Come Out of the Kitchen" was presented by the Children of Mary of St. Patrick's parish Tuesday evening in the church hall to a large and appreciative audience. The leading male role was taken by Walter F. LaFontaine, Mr. LaFontaine as Burton Crane from the north was excellently cast and carried his part through the three acts in a manner which showed a clever interpretation of the role, and gave him an opportunity to display the ability which always characterizes his work in dramatic circles.

Playing opposite Mr. LaFontaine was Miss Mary Dodd, as Olivia Dangerfield, the younger daughter and later as Jane-Ellen, the Irish cook. Miss Dodd was exceptional in the portrayal of a difficult role, but one which she carried with ease throughout the play, mingling pathos and much comedy, and holding the interest of her audience straight through to the final curtain.

Miss Anna Coleman played the part of Elisabeth Dangerfield, alias "Aramanta" and was the typical Southern beauty, very much opposed to her role as the upstairs girl, forever at the call of the would-be aristocrat, Mrs. Falkener, played by Miss Mary Carol Sheridan, the haughty match-making northerner. Miss Sheridan added much to the entertainment of her audience and played her part with ability and ease.

Cora Falkener was excellently cast in the person of Miss Catherine Dutton, who, as the sweet and lovable daughter of Mrs. Falkener, won the admiration of her audience and left nothing to be desired in her work.

In the character role of Amanda, the colored mammy, Miss Clara Duhaime was perfect as the old nurse of the family. The part was carried through by Miss Duhaime in a manner which brought forth spontaneous and enthusiastic applause.

John P. Kelly as Paul Dangerfield, alias "Smithfield" was the perfect, well-mannered man servant, and the impossible situations into which his frequent prevarications led him kept his audience amused for the length of the production.

Charles Dangerfield, alias "Brindlebury" was played by Cassidy Driscoll. It would be difficult to describe Mr. Driscoll's work in detail, but it was a most creditable interpretation of an amusing role and one highly appreciative to the large audience, who greeted his every appearance with prolonged applause.

Randolph Weeks, a part taken by William Shannon, the jealous rival of Crane, was admirably taken by Mr. Shannon, while Tom Lefferts, as played by James FitzGerald was the true poet in appearance, and in his acting of this role, Mr. FitzGerald showed marked ability.

James Casey as Solon Tucker, the lawyer who spends most of his time in the kitchen, was excellent. Mr. Casey is not new to the footlights and never has any difficulty in arousing the interest of his audience and keeping that interest until the drop of the curtain.

The production was ably directed by Miss Katherine Dodd of the faculty of Plainfield high school. The committees were as follows:

Tickets, program and publicity, Loretta Bellefleur, chairman, Katherine Hanrahan, Margaret Burns, May Bellefleur.

Properties, Abbie Sheehan, chairman, Mary Sheridan, Mary Mahoney, Katherine Hanrahan.

Candy committee, Madeline Riordan, chairman, Mary Donovan, Mary Donegan, Marian Buonanno, Ella Buonanno, Grace Christian, Marie Hulstrunk, Abbie Sheehan, Bella Allard, Dorothy Crawford, Lucy DiCarlo.

Candy was sold between the acts by the following pupils of St. Patrick's school, Anne McCune, Katherine Coleman, Mary Lynch, Rita Crawford, Carmen Trudeau, Ruth Crawford, Geraldine O'Neil, Alice McGarry, Adeline Gernhardt, Margaret Buckley.

Door receipts were taken care of by John P. Corcoran. Others assisting were Henry LaFontaine, Martin Burns and Joseph Marks.

The ushers were the following Boy Scouts: Anthony Kirker, John Caron, Timothy Toomey, John Cox, Daniel Foley, Eugene Paterson, Henry Matthews and Alfred Ravenelle.

EAGLES ARE TO HAVE BIG INITIATION CLASS

The present week has been one of activity for the officers and members of Norwich Aerie, No. 367, F. O. E., when they started Monday evening with their regular meeting which was largely attended.

On Tuesday evening, the degree team ourneyed to New London to exemplify the ritualistic work of the order on a large class of candidates, the largest New London arie has initiated in some time. The Norwich officers in charge of the initiation consisted of Nelson Petrone, Timothy Fields, W. R. Hastedt, Joseph Cadieux, Walter Caughey and E. J. Mulline.

Under the welfare of the order, State President Sherman Bunnell and William Kelley, of Naugatuck, gave very interesting talks.

The real time of the year's activities of Norwich arie will take place this (Wednesday) evening when the annual Thanksgiving banquet will be held in Eagles' home, after the initiation of about forty candidates into the order.

The visiting brothers that have promised to attend are Sherman Bunnell, of Winsted, state president; Richard Dempsey, of Hartford, state vice president; Thomas Fitzpatrick, of Naugatuck, state chaplain; John McGarry, of Putnam. Also two past state presidents, P. Johnson, of Hartford, and William Kelley, of Naugatuck, who is now entered in organization department.

Visiting members are expected to be present from the following subordinate aeries: Naugatuck, Middletown, Hartford, Putnam and New London.

The committee in charge is planning on handling one of the largest crowds that have attended this annual event in a good many years.

4-H CLUB ROUNDUP IS SET FOR THIS WEEK

The first annual 4-H club roundup for club boys and girls in New London county will be held here Saturday afternoon and evening in Elks' hall. The purpose of this roundup is to give the youngsters a chance to get better acquainted with each other, the value of club work, and to have a social time. Every club boy and girl in the county is invited by County Club Leader R. W. Whaples and if they care to come bring their friends, brothers, sisters, fathers or mothers. The program that has been arranged will have something of interest and value for everyone. The roundup starts at 3.00 p. m. and carries through until 9.00 p. m. with supper being served at 6 o'clock by a group of interested farm bureau women from Norwich Town. The use of the hall has been donated by the Elks club.

Mr. Whaples said Tuesday that he expected at least 150 rural boys and girls to attend and hoped that there would be even more. Club work in this county is new and there is room for many more clubs than the county has at the present time. This roundup will stimulate a greater interest among the present members and this interest will then be spread to more rural boys and girls with the result an increased enrollment in 4-H club work in every town in the country. The 4-H clubs, he said, are carried on among the rural boys and girls for the purpose of teaching better practices on the farm and in the home. Clubs are formed for boys in dairy, poultry, sheep, swine, beef cattle, forestry, health and handicraft work and for girls in cooking, sewing, canning, room arrangement and health club work. 4-H club work aims to teach better and greater use of the head, heart, hands and health.

A few of the special attractions at the roundup will be talks by club boys and girls on what club work has meant to them. State Club Leader Brundage will talk on club work in Connecticut. Charles Lewis, club leader of Hartford county will give an interesting talk on club work. The roundup attendants are very fortunate because they will have the opportunity of hearing and seeing Don Fraser, the cartoonist who draws "Yankee Bill" for the New England Homestead, talk about and draw cartoons of the club folks. These are only a few of the numbers on the program that has been arranged. We want every 4-H club member there and everyone else that is interested in 4-H club work, said Mr. Whaples. We have worked hard to make this roundup a success.

Moose Will Have Class Initiation

Norwich Moose are looking for an attendance of 200 at the Moose home this (Wednesday) evening when a class of 25 is to be on hand for initiation and a roast supper is to be served. The Moose orchestra under Edward Brennan will be on hand to enliven the proceedings with melody.

INCIDENTS IN SOCIETY

Greeting cards from the Ely traveling party come to friends from points in France.

Mr. and Mrs. Albert H. Chase, of Sachem Terrace will entertain a family dinner party of seventeen Thursday.

Miss Dorothy Brown will arrive from Hartford today (Wednesday) to pass the holidays at her home on Otis street.

Mr. and Mrs. George A. Kies, of Hartford are holiday guests of their son-in-law and daughter, Mr. and Mrs. Henry G. Peck, of Sachem street.

Miss Lucy D. Wilcox will return today (Wednesday) from Simmons college, Boston, for the holiday recess of five days, to be spent with her father and mother, Dr. and Mrs. Franklin S. Wilcox.

Miss Mary H. Paddock, who has been abroad for the greater part of the year, is sailing from Naples, Nov. 27th. She is to spend Christmas with her nephew, Rev. Charles Paddock Johnson, at Princeton, N. J., reaching Norwich during January.

Mrs. Leonard O. Smith, Miss Crowell and Miss Hannah M. Crowell, of Oldelms, Washington street, will go to Boston for Thanksgiving with Miss Eloise Smith. Miss Virginia Smith, a student at Smith college will join them for the holidays.

Thanksgiving afternoon, Miss Virginia Chase, daughter of Mr. and Mrs. Albert H. Chase will leave for New Haven, to be absent until Sunday. She will accompany Mr. and Mrs. Donald Hemingway and is to visit her sister, Mrs. Charles C. Elwell, Jr.

How to Banish Piles

Dr. Leonhardt Has Discovered a Harmless Internal Remedy That's Guaranteed—No Cutting—No Messy Salves

If you think that the surgeon's knife is the only method of escape from the misery of piles, it's because you haven't heard of the new treatment known as Dr. Leonhardt's HEM-ROID.

The Doctor's treatment is internal. By experimenting, he discovered the cause of piles and then went further and compounded a remedy that would remove the cause.

Every pile sufferer should benefit by his discovery and so that there will be no doubting or delay, Lee & Osgood Co. and all druggists are authorized to sell HEM-ROID with guarantee that it will do as stated or money back.

On that honorable basis every pile sufferer should try Dr. Leonhardt's HEM-ROID without delay.

Gas on stomach?

Do you feel distressed after eating? Does your food "lay like a dead weight" in your stomach? Do you feel bloated, uncomfortable, "headachy"? Does your heart palpitate, miss a beat?

There is sure, quick relief for this—Pepsinic Seltzer. Just take a teaspoonful in half a glass of water. Up comes the gas, relieving pressure on heart and nerves. Digestion is gently encouraged without cathartic action. Buy Pepsinic Seltzer at your druggists. Pleasing to take. Does not affect the heart. Send 5c for sample to Pepsinic Seltzer Co., Worcester, Mass.

PEPSINIC SELTZER
THE SELTZER THAT WONT AFFECT THE HEART

DY-O-LA DYES
Curtains, scarfs, etc.—Change the colors and brighten the home. One dye for all goods. 15 cents at dealers.
for Draperies

STOMACH UPSET

Get at the real cause. That's what thousands of stomach sufferers are doing now. Instead of taking tonics, or trying to patch up a poor digestion, they are attacking the real cause of the ailment—clogged liver and disordered bowels.

Dr. Edwards' Olive Tablets arouse the liver in a soothing, healing way. When the liver and bowels are performing their natural functions, away goes indigestion and stomach troubles.

Have you a bad taste, coated tongue, poor appetite, a lazy, don't-care feeling, no ambition or energy, trouble with undigested foods? Take Olive Tablets, the substitute for calomel.

Dr. Edwards' Olive Tablets are a purely v

A. A. U. OPPOSE SUGGESTION TO PAY OLYMPIC ATHLETES FOR LOST TIME

By Alan J. Gould.
(Associated Press Sports Editor.)

CINCINNATI, Nov. 22.—(AP)—Any proposal to pay athletes for their time lost in Olympic competition is "dangerous" and contrary to all concepts of American sportsmanship and amateurism, the Amateur Athletic union decided today in going on record as vigorously opposed to the "broken time" provision adopted by the International Football association in connection with the 1928 Olympics.

The "broken time" rule under which players on soccer football teams entering the next Olympics may be reimbursed for the time taken from their work, has received the endorsement of the International Olympic committee, but American authorities through Maor General Douglas McArthur, president of the American Olympic committee, have served notice they will not accept it.

The A. A. U. endorsed this protest today. It is the understanding that the United States football association also opposes such a ruling and will not accept it as operating in sending an American soccer team to Amsterdam next year.

Besides settling other affairs connected with its part in organizing the American Olympic program, the A. A. U. in the closing session of its convention today re-elected Murray Hulbert of New York to a fourth term as president, a record for this office, and named New York as the 1928 convention city over 15 other places. Daniel J. Farris, of New York, was elected to succeed Frederick W. Rubien, of New York, as secretary, the latter having resigned after serving 13 years. Other officers named were: first vice president, Avery Brundage, Chicago; second vice president, Fred L. Hoffman, Cincinnati; third vice president, C. W. Streit, Jr., Birmingham, Ala.; fourth vice president, Charles Brennan, Detroit. Trustees, Charles Brennan, Chicago; Robert S. Weaver, Los Angeles, and John T. Taylor, Pittsburgh.

Reconsidering several applications for records the convention accepted as new American marks the 880-yard and 800-meter relay figures, both 1 minute 25 4-5 seconds, as made by the Southern California quartet last May after establishing that they were clocked by fifth-second watches and not tenth second watches as was first reported.

At the same time the appeal of De Hart Hubbard, of Cincinnati, Negro star, for recognition of his world's broad jump record of 26 feet 2 1-4 inches, made here last September was turned down. The meet referees report that the take-off was one inch higher than the landing pit precluded acceptance of this mark for which Hubbard sought recognition to replace his own present world's record of 25 feet, 10 7-8 inches.

The fight over the award of the Olympic marathon tryout to Boston April 19, instead of to Baltimore was resumed today and resulted in a compromise under which the performances at all established marathons, such as those at Baltimore as well as Detroit, will be considered in making American Olympic selections. The Boston marathon, however, remains officially designated as the Olympic tryout as well as the national championship event.

EDDY IS ELECTED YALE FOOTBALL CAPTAIN

NEW HAVEN, Nov. 22.—(AP)—Maxson Hunter Eddy, right tackle, was elected captain of the Yale varsity football team for 1928 by his team mates here tonight.

The vote for Eddy was unanimous. All the letter men of the team were present with the exception of Dud Charlesworth, center, who is confined to the infirmary with a broken ankle. Charlesworth mailed in his vote. Bruce Caldwell, although present, did not vote.

Although this is his first year on the varsity, Eddy has been in every game and has been one of the hardest players on the team. His election, however, came as a surprise to the undergraduates who had picked Hoben or Charlesworth as successor to Capt. Webster.

Eddy prepared for Yale at Exeter. His home is in Middlebury, Vt. He is 20 years old, weighs 190 pounds and is a trifle over six feet tall.

The election was held at the annual football banquet marking the official end of the season.

TWO INJURED PLAYERS RETURN TO H. C. LINEUP

WORCESTER, Mass., Nov. 22.—(AP)—Gus Cervini, stellar left guard, and Shel Daly, fullback, quit the injured list today and returned to togs as Holy Cross continued preparations for Saturday's game with Boston College.

The Crusaders spent much time learning new plays today. Bloody Ryan was at quarterback all through the two-hour session but all the other backs, Donovan, Shanahan, Clancy, Lowry, Dowling, Daly and Carnicelli were used in the drill.

The freshman team busied today rehearsing the Boston College plays which it will use against the varsity in a dummy scrimmage tomorrow.

SEVERAL INTERSECTIONAL GAMES ON THANKSGIVING

NEW YORK, Nov. 22.—(AP)—A general exodus of students and players alike from far-flung campuses of the east today brought the football season of 1927 a step closer to the Thanksgiving day goal of many major elevens.

Three thousand students gathered to send Cornell's big red team off to Philadelphia for the 34th battle with Pennsylvania. A short signal drill before the take off found two changes in the Cornell lineup with Wrampelmeier replacing Shumacker at end and Richards filling Worden's shoes at guard.

Pennsylvania spent most of the day at a golf club in Absecon, N. J., where they will remain until time to leave for the game. Although coaches plan to keep most of the squad in the open air as much as possible to retain the fine "edge" Penn has obtained, the players worked out lightly this afternoon.

A first squad of 27 players left Syracuse for New York and the seventh engagement with Columbia. Another group of 30 will get away tomorrow along with more than 5,000 of the student body. Columbia scrimmaged against Orange plays with one of the scrubs labelled "Bayslinger," star Syracuse passer and another dubbed "Goldman," dangerous open field runner. Both were handled rather roughly.

Colgate was on the way to Providence, R. I., for the 13th contest with Brown, traditional "turkey day" rivals, and Penn State's march on Pittsburgh was under way. New York University, adding an intersectional tinge to the day in battle with Nebraska, has been travelling most of the week to reach Lincoln. The presidents of Washington and Jefferson headed into Morgantown for the West Virginia fray.

ROBERTSON TO COACH OLYMPIC TRACK TEAM

CINCINNATI, Nov. 22.—(AP)—Formal recommendation for the appointment of Lawson Robertson of the University of Pennsylvania to be head coach of the 1928 Olympic track and field team and of William Bachrach, of the Illinois A. C., to head coach of the Olympic swimming team, will be laid before the American Olympic committee as a result of decisions ratified today by the Amateur Athletic union.

Bachrach held the same position in 1924 while Robertson shared the head coaching role with Walter Christie, of California. Robertson's assistants will be selected from a list of a score of college and club coaches agreed on by the A. A. U., which has a controlling voice in the Olympic committee.

Bachrach will be aided by L. DeB. Handley, of New York, as women's coach and Ernest Brandsten, of Stanford University, as diving coach. If a fourth swimming coach is permitted, Perry McGillivray, of the Illinois A. C., will be named to have charge of the water polo team.

SLATTERY AND LOUGHRAN TO FIGHT FOR TITLE

NEW LONDON, Nov. 22.—(AP)—Jimmy Slattery, of Buffalo, and Tommy Loughran, of Philadelphia, have signed to meet in a 15-round bout at 175 pounds for the light heavyweight championship of the world on December 12, at the Madison Square Garden, it was announced tonight by Thomas E. Donohue, president of the National Boxing association.

Slattery, the holder of the N. B. A. light heavyweight title, and Loughran, recognized as titleholder by the New York and Pennsylvania commissions, have also signed contracts guaranteeing that the winner of the bout will risk his title against Leo Lomski, of Aberdeen, Wash., on January 6, at the Madison Square Garden.

President Donohue, in discussing the match, declared that it was a "constructive step" towards clearing up the mess in the light heavyweight division and that the winner of Slattery-Loughran and Lomski matches would have a clear and undisputed right to the title.

State Basketball Conference.

BRIDGEPORT, Nov. 22.—(AP)—The annual state conference basketball tournaments sponsored by the Connecticut interscholastic conference, will be held March 16 and 17, at the Yale university and at Connecticut Agricultural college, it was announced today by Walter B. Spencer, president of the conference and principal of the New Haven commercial high school.

As in former years the tourney will be divided into two sections, the class A and B schools will stage their battle for the championships at Yale, while Storrs college will act as hosts to the class C and D teams.

Eight teams will be entered in each tourney, the best scholastic basketball combines in the state. The conference officials will constitute a committee that will select the teams for the tournaments.

EASTERN CONN. SCHOOLS CLOSE FOOTBALL SEASON THURSDAY

Thursday's Games

Alumni at N. F. A. (2.30)
Westerly at Stonington (10.30).

Eastern Connecticut scholastic football makes its final bow Thursday with two games. The Westerly-Stonington clash is the second between these rivals while the Academy and her former stars engage in what has become to be a regular institution.

Strong Alumni Team Ready

The Alumni team this year will be probably the strongest to step onto the local field in some years if not since these games were started. Numbering many college stars, three of them of varsity timber with other former Red and White luminaries, this team should make the Wildcats step very fast to win.

Never has an Alumni game been a runaway, in fact the former players seem to delight in giving their younger brethren plenty of trouble. Anyone who saw last year's scoreless tilt will agree that there was little fooling for both teams went at it hammer and tongs.

The Alumni carries the favorite's colors into this game mainly because she will not be hampered by injuries and also because such stars as Pheno Tombari, Marty Gilman, Charlie Hagberg of the Conn. Aggie varsity, Jim Williams, Fred Schwartz and Jim Moore of the Storrs freshmen, Dan Polsky of the Brown varsity, Red Fidell of the Brown frosh, Ed Brewer, Jack Hinrichs, Jim Fenton, Harry Watters, Paul and Phil McNamara, Ed Gulomb, Pete Labenski and others are slated to appear.

The Academy will continue to present somewhat of a crippled lineup in closing the season. McGlone, Greene and Fox will not be present.

Westerly-Stonington

To Stonington, Westerly comes for the second game of their annual feud. Stonington won by two touchdowns at Westerly Armistice day and this, with the confidence gained from the win over N. F. A. Saturday should send the Brown and White into the fray as likely winners. However, Westerly seemed to show improvement in beating Chapman Tech Friday and probably she will have also received enough confidence to pull through. This is also a "league" game.

The Granite Men will rely on Sawyer and Gentile to do much of the ball advancing for they were practically the whole show against Tech.

This Westerly-Stonington game comes in the morning, it will be noted with the N. F. A.-Alumni clash in the afternoon.

One way of settling the 6 to 6 tie between the Academy and New London Bulkeley was brought forth by a local fan Tuesday with a plan for a game between the Alumni teams of the two bitter rivals. No doubt such a game would draw many to the scene of action but whether there is any prospect of such a battle is not known.

One date given was for the coming Saturday. What an argument that should be with the Academy employing such stars as Pheno Tombari, Marty Gilman, Dan Polsky, Ed Brewer, Pete Labenski, Fred Schwartz, Red Fidell, Jim Williams, Jack Hinrichs against such former Bulkeley players as Joe Watterson, Joe Barry, Tilly Daniels, George Sheffiot and others.

Practically all of these players would be available over the week end with the colleges closed for the Thanksgiving recess. Such a game would be a nice thing to start as an annual affair for no doubt the graduates would be only too glad to get back at their rival once more.

AMATEUR GOLF TOURNEY AT CHICAGO IN 1928

NEW YORK, Nov. 22.—(AP)—The first amateur golf championship to be decided on the Pacific coast will be played over the Pebble Beach Course at Del Monte, Calif., in September, 1929. The dates will be determined later.

Announcement of the selection of the California course was made today by H. H. Ramsay of the United States Golf association, who announced at the same time the dates for the National competitions of 1928.

Definite assignment of the 1929 amateur to California carries out a policy announced some time ago of a wider geographical distribution of the classic.

The annual meeting of the United States Golf association will be held in New York, January 7.

The executive committee fixed June 11 for the qualifying round in the various districts for the next open championship which will be played June 21, 22 and 23 at Olympia Fields, Chicago.

The Public Links championship will be played July 31 to August 5 at Cobb's Creek Course, Philadelphia.

The 1928 amateur championship, to be played at the Brae Burn Country club, West Newton, Mass., has been fixed for September 10 to 15.

The women's championship is scheduled for September 5 to September 29 at the Virginia Hot Springs Golf and Country club, Virginia Hot Springs, Va.

The Walker cup international matches will be held August 30 and 31 at the Chicago Golf club, Wheaton, Ill.

CROWLEY TO COACH FOOTBALL AT COLUMBIA

NEW YORK, Nov. 22—(AP)—The reappointment of Charles F. Crowley, as head coach of football at Columbia for 1928 was announced today by the Columbia University Athletic association through Reynolds Benson, graduate manager of athletics.

Crowley was head football coach at the University of Dallas from 1913 to 1917. He joined the Harvard coaching staff as end coach in 1921 and after two years there he came to Columbia with Percy D. Haughton in 1923. When Haughton died in October, 1924, Dr. Paul Withington finished out the season as head coach but was succeeded by Crowley on Feb. 27, 1925.

After graduating from Cambridge Latin school, Crowley entered Harvard and played right end on the Crimson elevens of 1907 and 1908, being selected for the first All-American team in the latter year. Transferring to Notre Dame, he won a regular end berth and was the running mate of Knute Rockne on the 1910 and 1911 teams.

On the Thanksgiving Gridiron Menu

Columbia vs. Syracuse, at New York Polo grounds.

University of Pennsylvania vs. Cornell University at Philadelphia.

New York University vs. University of Nebraska, at Lincoln.

Pennsylvania State College vs. University of Pittsburgh, at Pittsburgh.

University of Georgia vs. University of Alabama, at Birmingham.

Georgia Tech vs. Alabama Polytechnic at Atlanta.

Tulane University vs. Louisiana State University, at Baton Rouge.

Vanderbilt University vs. University of the South, at Nashville.

University of Maryland vs. Johns Hopkins University, at Baltimore.

Washington and Lee vs. University of Florida, at Jacksonville.

Iowa State University vs. Marquette University, at Milwaukee.

Southern Methodist University vs. Texas Christian University, at Fort Worth.

American League (Pro) Basketball

At Philadelphia—Rochester, 36; Philadelphia, 34.

BRUCE CALDWELL IS AWARDED LETTER UNDER SPECIAL RULING

NEW HAVEN, Nov. 22—(AP)—Bruce Caldwell, Yale's all around backfield star, although barred from participation in either the Harvard or Princeton games, is one of 35 members of the varsity squad to receive the coveted "Y." The other 34 all played in either the Princeton or Harvard games.

The Yale Athletic association made the following announcement tonight regarding the award to Caldwell:

"Upon the strong recommendation of the coach, the captain, the manager and all the members of the football team, it was voted that Bruce Caldwell be awarded a letter, a gold football, and a picture for his fine playing and spirit which was shown throughout the season."

Caldwell was declared ineligible for the two major games on the Yale schedule when Yale learned for the first time, four days before the Princeton game, that he had played football while enrolled at Brown college.

Although today's action on the part of the athletic association was most unusual it was not entirely unexpected. Hithertofore Yale has held to the rule that a player must take part in either of the two big games in order to win his letter but the undergraduates were confident that Caldwell's exceptional playing would merit a waiving of the rule.

For the first time since 1924, the Eli eleven was given the championship award of a gold football for winning over both Princeton and Harvard. The coaches and trainer were also awarded gold footballs. Last year Yale won from Harvard and lost to Princeton and the year before tied Harvard and lost to Princeton.

The complete list of awards granted tonight by the executive committee of the Undergraduate Athletic association also included the award of the AYA to 35 members of the second football team. Numerals were granted to 32 freshmen who played in either the Harvard or Princeton freshmen games.

Varsity members who received their letters and gold footballs are as follows:

W. A. Webster (captain), J. D. Charlesworth, D. B. Cox, E. L. Decker, M. H. Eddy, D. B. Fishwick, A. S. Foote, J. P. Garvey, E. Goodwine, W. W. Greene, N. S. Hall, R. A. Phall, W. S. Hammersley, J. J. Hoben, C. K. Hubbard, S. S. Quarrier, F. B. Ryan, S. P. Scott, K. D. Stone, K. F. Billhardt, G. H. Crile, J. F. Flaherty, C. D. Harvey, J. E. Lampe, B. L. Mallory, R. W. Miner, F. T. Oldt, S. Sanger, R. E. Spiel, P. F. Swit, J. C. West, R. F. Wilson, E. A. Kell, F. L. Marting.

Gold footballs were also awarded to the members of the coaching staff, as follows: T. A. D. Jones, head coach; Major V. E. Prichard, M. A. Stevens, B. C. Chamberlin, C. A. Comerford, P. W. Bunnell, W. M. Lovejoy and M. E. Fuller, assistant coaches; and G. S. Connors, trainer.

The AYA was awarded to the following members of the second football team for participation in the game with the Harvard second team: H. S. Aldrich, W. J. Barrett, F. Beck; L. J. Benton; C. H. Brockelman, R. C. Brown, R. W. Carson, R. H. Cook, B. S. Cookman, S. J. Dow, D. C. Dunham, D. L. Ferris, T. R. Field, M. W. Forrest, H. S. Fowler, F. A. Gatyas, L. Gens, C. F. Gill, S. F. Godman, S. L. Gwin, F. J. Kessling, E. Martin, H. C. Miller, C. B. G. Murphy, W. Reeves, H. C. Sandberg, O. A. Saunders, J. Mc M. Sprigg, L. L. Stott, L. Tweedy, W. Wade, R. S. Ward, A. M. Williams, H. W. Wright, M. Wright.

Numerals were awarded the following members of the freshman football team for having played against Princeton or Harvard:

J. T. Adams, E. Austin, A. Z. Belous, H. J. Brown, J. C. Cairns, J. Cookman, D. Courson, H. Cruikshank, B. Cunningham, K. Dunn, D. B. Fisk, F. T. Hare, F. W. Loiser, F. J. Linehan, F. L. Luce, J. H. McDonald, W. McLauchlan, D. R. McLennan, B. C. Mallory, E. C. Marsh, F. L. Meserve, J. Rathbourne, O. Snead, J. H. Stewart, E. G. Stoddard, 2nd., A. T. Taylor, F. T. Vincent, J. Walker, E. S. Ward, W. Welker, A. L. Wierner, J. W. Whiting.

BOSTON COLLEGE PREPARES FOR HOLY CROSS BATTLE

BOSTON, Nov. 22—(AP)—A scrimmage between the second and third teams and a fast signal drill on new offensive plays and formations for the varsity featured today's Boston College preparation for the Holy Cross game Saturday. A possible starting lineup was seen in the way the varsity took the field as follows:

Lenane, le; Herman, lt; Durant, lg; Clinton, c; Wilczewski, rg; McGuirk, rt; Murphy, re; Weston, qb; Dower, lhb; Creeden, rhb; Smith, fb. Captain Tom O'Brien was absent from his regular berth in the line due to a two-week old injury but went through a workout that indicated he will be in shape by Saturday. The first three teams will leave tomorrow night for the Sandy Burr Country club to practice in seclusion until Saturday.

YALE CLUB FAVORS RETENTION OF JONES

NEW YORK, Nov. 22—(AP)—The executive committee of the Yale club of Montclair, N. J., went on record today as strongly in favor of retention of "Tad" Jones as coach of football at Yale and proposed to launch a nationwide movement among Yale graduates to attain that end.

Copies of the resolution were ordered sent to secretaries of all Yale Alumni associations, numbering about 150, with a request for an expression of their members' attitude on the question. Replies are to be read at an annual rally at the "Old Yale Barn" of Nicholas Roberts, club president, the night of December 3, at Montclair.

The resolution urged that every effort be made to induce Jones "to reconsider his resignation to the end that Yale men may look forward to his leadership for at least another three years." It heartily disapproved the plan for unpaid graduate coaching recently discussed by the Yale Alumni Weekly and recommended continuance of the present policy.

WEISMAN ELECTED TO HEAD EASTERN LEAGUE

ALBANY, N. Y., Nov. 22.—(AP)—Herman J. Weisman, of Waterbury, Conn., tonight was re-elected president and secretary of the Eastern league at the league's annual meeting, held here. Weisman, who has served a one year term in the office, will serve for three years more.

A new office of vice president was created and Arthur J. Shean, president of the Springfield club named to fill it. Carroll B. Mayon, of Springfield, treasurer, was re-elected.

The opening date for the 1928 season was set for April 18, but team pairings for the first game were not announced. The pairings are to be decided upon at a January meeting to be held in a city chosen by the president.

The election of the officers was unanimous, with every club except Hartford represented.

President Wiesman and Samuel E. Arnowitz, of Albany, were named a committee of two to revise the constitution. Several clauses, especially those providing for adding strength to teams after September first and for post season series between pennant winners and second place teams, were discussed at tonight's meeting, but no action was taken by the league.

Elimination of post season games was predicted by Arnowitz at the conclusion of the meeting.

"The club owners apparently feel that no good can come of post season series and we will kill this clause" he declared.

Addingplayer s to the roster, after Sept. 1 will be regulatey by "an iron clad clause in which there will be no loopholes, Arnowitz said.

Approval of the transfer of the Providence club to Judge Emil Fuchs, president of the Boston nationals, was approved by the league. Judge Fuchs was unable to atten dthe meeting.

The schedule for 1928 will consist of 154 games, with the season covering a 22 weeks period ending Sept. 16, only only one day appears on the calendar without a game, the Tuesday following Labor Day.

There was no discussion of economy measures. The owners felt that if they were able to finish the 1927 season, with its long runs of bad weather they could go through any future campaign. Clubs which talked of sponsoring a rule making compulsory the carrying of at least two players of no s Class A experience, dropped the matter when the meeting was called.

Slattery-Loughran Sign

PHILADELPHIA, Nov. 22—(AP)—Articles of agreement for a 15 round bout between Tommy Loughran, Philadelphia, and Jimmy Slattery, Buffalo, at the Madison Square Garden on December 12 to decide the dispute regarding the light heavyweight championship were formally signed here tonight by Jess McMahon, match maker for Tex Rickard, and Joe Smith, manager of Loughran.

McMahon stated that he already held the signature of Paul "Red" Carr, Slattery's manager, for the bout. McMahon also confirmed reports that the winner of the fight would meet Leo Lomski, of Aberdeen, Wash., at Madison Square Garden on January 6.

Canadian American Hockey

At Providence—Boston 2, Providence 1.

EAST SIDE BOWLERS DOWN TAFTVILLE FIVE

At the Elks' club Tuesday evening the East Side team took two hotly contested strings from the fast Taftville team but failed to negotiate the grade in the third frame dropping the last string by a comfortable margin. The Taftville outfit composed of some of the fastest bowlers in the club and touted as being safely the winners of the evening's contest failed to live up to their much vaunted reputation and had about as many alibis for their defeat as a hound dog has fleas. O'Brien came through with the high single, 104, scoring enough in the last box of the third frame to nose out Millea for this honor by four pins, while Driscoll captured the high three strings with a total of 255, nosing out Millea for this place again by four pins.

The Taftville team felt the absence of Enos who is a high pin scorer and the East Side team was without the services of Riley and Risley. Riley it is understood is in New York understudy for "Joe" Humphrey, the announcer at the Garden, and Risley it is reported by the team will be either relegated to a "bush league" team or waivers are to be asked for him from from the other league.

The score follows:

East Side.

Pedace	87	80	75—	242
Millea	86	100	79—	265
xRiley	80	80	80—	240
xRisley	85	85	85—	255
Barber	88	85	78—	251
	426	430	397	1253

Taftville.

O'Brien	78	76	104—	258
Jodoin	80	79	81—	240
Fitzmaurice	81	86	88—	255
xEnos	85	85	85—	255
Driscoll	94	85	90—	269
	418	411	448	—

Driscoll high three, 269.
O'Brien high single, 104.

WALLACE WILL CONCEDE FIVE POUNDS TO M'LARNIN

DETROIT, Nov. 22—(AP)—Billy Wallace, Cleveland lightweight, will probably face a weight disadvantage of from five to eight pounds when he meets Jimmy McLarnin in the new Olympia Arena here Wednesday night before what is expected to be a capacity crowd of 17,000 spectators. It is expected McLarnin will make 137 pounds, two pounds over the lightweight limit, while Wallace normally weighs in at 132 pounds.

Both Wallace and McLarnin are outstanding contenders for the lightweight mantle worn by Sammy Mandell.

State Billiard Title

BRIDGEPORT, Nov. 22.—(AP)—The amateur state three cushion billiard tournament opened at the Bridgeport club tonight with entrants from Bridgeport, Norwalk and Ansonia and Hartford.

The championship tournament will continue every Tuesday and Friday at the Bridgeport club until the list of 56 games is finished. Four games are played each evening.

The scores:

Charles Hron, Bridgeport, 30
M. Meade, Ansonia, 20—70 innings.
J. Moran, Hartford, 30.
William Ayrrault, Norwalk, 29—62 innings.
William Clarke, New Haven, 30.
M. Ettinger, Bridgeport, 19—68 innings.
W. Sherman, Hartford, 20.
S. Moran, Bridgeport, 19—67 innings.

Colgate Off For Brown.

HAMILTON, N. Y., Nov. 22.—(AP)—Colgate ended up its home workouts with a snappy signal drill today. One more practice at the Brown stadium awaits the squad before it clashes with the Bears. The squad of 27 players and coaches and managers left for Providence shortly after the practice, planning to arrive there tomorrow morning.

Brown Loses Decision

PARIS, Nov. 22.—(AP)—Al Brown, Panama featherweight, who has been a big drawing card in Parisian boxing for more than a year, lost the decision tonight in a 12 round fight to Henri Scillie of Belgium, the European titleholder. This is the first defeat that Brown had suffered in France. The bout went the full thirteen rounds.

Hartford Rubber Case Batteries $9.95

With your old one for Ford, Chevrolet, Essex and Other Light Cars. Guaranteed.

West Side Garage

194-196 West Main Street. Always Open

TONIGHT
BASKETBALL
Plainfield Community House
Plainfield vs.
Purple Collegians of Worcester
DANCING AFTER THE GAME
Admission 50c

STUDEBAKER
THE GREAT INDEPENDENT

NEW WORLD RECORDS

For Endurance and Speed established by

3 STUDEBAKER COMMANDERS
THE WORLD'S CHAMPION CAR

Nothing made by man in the history of the world has ever traveled so far so fast—25,000 miles in less than 23,000 minutes

Read the facts below

TO THE PUBLIC:

South Bend, Indiana, November 10th, 1927

On October 18th at 2:49 p. m., two strictly stock *Studebaker Commander Sport Roadsters*, and a strictly stock *Commander Sedan*, started at the Atlantic City Speedway (one and one-half mile board track) to run continuously for 25,000 miles and thereby, if successful, to establish a new world record for *endurance*; and also, if possible, to average better than a mile a minute and thus break all existing *speed* records not already held by Studebaker cars. These were the objectives sought by Studebaker.

This run was sanctioned and supervised by the American Automobile Association, which stationed a squad of 35 men on the job in charge of Val Haresnape, Secretary of the Contest Board of the Association. These men kept all of the records by means of the most accurate electrical time recording instruments and tape which registered every lap (16,667 laps) as each car passed over a wire stretched across the track immediately in front of the judges' stand, which was occupied by four A. A. A. men at all times—day and night.

In addition, at least two members of the A. A. A. Technical Committee kept an accurate record of all gas, oil and water replenishments, together with parts replacements and work done on the cars.

The sole duty of the Studebaker drivers and pit men was to keep the cars on the track and the average speed above a mile a minute. They had nothing to do with the recording of distance or speed.

The *Official Results* of the tests as duly certified by the American Automobile Association were as follows:

Both roadsters finished 25,000 miles on November 3rd at 1:37 p. m., which made the total elapsed time 15 days, 22 hours and 48 minutes, or 22,908 minutes, and the average speed 65.31 miles per hour for the entire distance.

The *Sedan* finished 25,000 miles on November 4th at 10:09 a. m., which made the total elapsed time 15 days, 19 hours and 30 minutes, or 24,300 minutes, and the average speed 61.98 miles per hour for the entire distance.

These are world records for distance covered and average speed. No machine made by man in the history of the world, be it airplane, automobile, steam engine, or ship, has even approached the performance of these Studebaker cars.

An accurate record of *all repairs and replacements* was kept on the three cars. At Studebaker's retail prices for parts, the total cost of all mechanical repairs and replacements (including labor) on the two Roadsters was $207.88 or 41 hundredths of a cent per mile for the 50,000 miles traveled.

The Sedan turned over during the night of November 2nd with a mileage of 21,390 miles to its credit, while going at the rate of 65 miles per hour. It was necessary to replace radiator, wheels, headlights and front axle, but the car was back on the track again in one hour and fifty-seven minutes and completed the 25,000 miles with an average speed of 61.98 miles per hour. The repair cost was, of course, made abnormally heavy on the Sedan by this wreck—totaling $408.34 or one and sixty-three hundredths cents per mile.

Competitive engineering and proving ground tests, plus analytical examinations of a hundred cars made during the past year, had convinced the men who make Studebaker cars, that they are *superior* in performance, endurance, and value to any other cars on the American market today.

Realizing the futility of superlative claims, so prevalent in automobile advertising, Studebaker determined seven months ago to go after all existing performance records held by stock automobiles and *to submit the results to the public as official facts certified to by the highest American authority, namely the American Automobile Association.*

A. R. ERSKINE
President, The Studebaker Corporation of America

"HAIR-GROOM"

Keeps Hair Combed, Glossy Well-Groomed all Day

"Hair-Groom" is a dignified combing cream which costs only a few cents a jar at any drug-store. Millions use it because it gives that natural gloss and well-groomed effect to the hair—that final touch to good dress both in business and on social occasions. Even stubborn, unruly or shampooed hair stays combed all day in any style you like. "Hair-Groom" is greaseless; also helps grow thick, heavy, lustrous hair.

COLLEGIANS AT PLAINFIELD TONIGHT

Tonight at the Plainfield Community house court the Plainfield Pros renew basketball hostilities with the Purple Collegians of Worcester. The Collegians have always been more or less of a thorn in the side of the Plainfield team and since the meeting of these two teams several years ago the Collegians hold a wide margin of victories over the Plainfield team. Last season the Collegians took two of three games played but not without a battle.

With their strengthened lineup the Plainfield Pros are hoping to get off on the right foot in tonight's contest and get the jump on their opponents. The Collegians present a strong lineup in Brusso and Casper in the forward line with Kettredge, former college star in the pivot position, and Hop Riopel and Ray in the backfield. Ray is a new man to the Collegian team but is rated as one of the best guards in the Bay State. The other four members of the team are no strangers in this section of Connecticut and are known to be exceptionally fine basketeers.

To combat this wealth of talent Manager Salisbury will use his best. Either Schofield, former Connecticut Aggie player and chosen on the mythical All-New England five, or Mondi Normandin will be at left forward. Dissinger will be in the other forward position. Stavinsky, the youngster who played such a brilliant game for Plainfield last season will be at center. Whitey Bernot and Madden will be the guards, and two better men for these positions will be hard to find.

For the preliminary game the Buddies, as yet undefeated, will clash with the Willimantic Y five and a hot battle is anticipated. The game will start at 8:15 o'clock.

POETRY

Harvest Time

The quiet of Autumn
Had settled over the valley,
Sentinel corn shocks in the fields
Guarded the Autumn fires on the hills.
Barns were filled with sweet-smelling hay
And the cattle fed in the meadows
Where the new grass was green.

A group sat on the store piazza
Discussing crops.
Alf Henderson sat on his wagon seat
With his feet swung over the wheel
He had a load of apples on
And two empty cider barrels.
He did considerable with his apples
And sold them for fancy prices.
He had been talking apples
For some time, when George Allen
Joined the party.

"Speakin' o' apples,"
He edged into the conversation,
"If old man Higgins ain't been settin' out
Half an acre o' young apple trees
North o' his horse barn."

"Got a perfect right to, ain't he?"
Alf Henderson asked a little tartly.

"Likely he has, but the old fool,
He's past eighty now
He'll be restin' over there in th' churchyard
Before them trees ever git to bearin'.
No, sir, he won't never live to see 'em bear."

"Wal, mebbe he won't.
But jest th' same the old man'll be livin
'Till he does die,
That's more'n can be said fer some."
—W. R. Hard, in Manchester (Vt.) Journal.

The End of a Perfect Day

When you come to the end of a perfect day,
And you sit alone with your thoughts,
While the chimes ring out with a carol gay
For the joys that the day has brought,
Do you think what the end of a perfect day
Can mean to a tired heart,
When the sun goes down with a flaming ray
And the dear friends have to part?

Well, this is the end of a perfect day,
Near the end of a journey, too.
But it leaves a thought that is big and strong
And a wish that is kind and true.
For memory has painted this perfect day
With colors that never fade,
And we find at the end of a perfect day
The soul of a friend we've made.
—Carrie Jacobs-Bond.

HUMOR OF THE DAY

Dora—Are you happily married?

June—Indeed, my husband's scared to death of me.—Detroit News.

"Darling, you are the most beautiful woman in the world."

"Oh Harold, how quick you are at noticing things!"—Tit-Bits.

Tom—Ever notice how dauby most pictures look at close range?

Ted—Don't speak so loud. I told my girl over there she looked like a picture.—Boston Transcript.

Clerk—This is the latest patent life-saving belt made, sir.

Customer—Are they quite reliable?

Clerk—Kill, we're sold dozens of them and never had any complaints.—Vancouver Province.

Mrs. Newrich—Are you very sure, doctor, that I have the very latest form of influenza?

Doctor—Quite, madame. You cough exactly like the Countess of Wessex.—Answers, London.

Father—Where has Mamma gone?

Daughter—She is shopping.

Father—Why, what more does she need?

Daughter—Nothing. She's just looking to see if she can find anything she might need.—Pathfinder.

Sybil—Uncle told me I looked 13 years older than when he last saw me.

Jack—What confounded cheek!

"Not at all. When he last saw me I was six months old!"—Boston Post.

"Jackson," said the office manager, "there's a vacancy on the staff, and I rather thought of giving the place to your twin brother."

"Twin brother, sir?"

"Yes, the one I saw at the foot ball match when you were attending your grandmother's funeral last Wednesday," said the chief, smiling grimly.

"Oh—ah—er—am—yes," said Jackson. "I'll—er—go and fetch him!"

"That's right," said the manager, "and don't you come back till you've found him!"—Montreal Star.

KALEIDOSCOPE

Pneumonia kills three men to one woman.

The dead-leaf butterfly with its wings folded looks very much like a leaf.

Queen Elizabeth wore silk stockings made of pieces of silk sewn together.

A well was dug 363 feet deep in Jakutsk, Siberia, without getting below frozen earth.

Terrapin are now being raised on farms, since the best sources of the supply are being rapidly fished out.

Women of the Samoan islands sometimes wear beauty patches made of a thin luminous fungus that shines at night.

The historian Josephus writes that pages who walked before King Solomon on state occasions had gold dust powdered heavily on their hair.

To test their ability to withstand a pitching sea, men who apply for enlistment in the French navy are whirled and rolled about in a mechanical chair.

Fruit growers in south Germany have found a new use for the loud speaker. One fruit grower who tried everything possible to frighten birds from his orchard has erected a loud speaker as a scarecrow. The birds immediately began to shun the orchard for others and several other fruit growers have since used similar devices.

The University of Paris, the oldest in Europe and "the mother of all universities," has established a radio institute of university extension. Besides broadcasting courses direct from its amphitheatres it will send over the air specially prepared shorter courses on subjects ranging from commercial law to the care of children. At least fifteen minutes a day will be devoted to broadcasting talks in English, says Gas Logic.

Anything goes on a Warsaw (Poland) horse cab. In their competition with the taxicabs, which appeared in Poland for the first time two or three years ago, the horse cabbies will take anything on board their "seagoing" hacks. It is a daily sight to see horse cabs advancing slowly down the street with loads of pianos, sofas, cupboards and chairs. Their rates, too, are cheaper than the taxi rates. The horse-drawn vehicles charge about one zloty, which is slightly more than 10 cents, for each trip, regardless of the distance, providing it is in the city limits.

Hassan Effendi, who prided himself as being the Beau Brummel of Scutaris, has been arrested and sentenced to a week's imprisonment on the charge of wearing the baggy trousers known as chalvars, universally worn under the old regime, but prohibited recently by law of the new republic. The indignant dandy has carried the case to the court of appeals, alleging that he wears no antique chalvar and that the trousers which roused the suspicions of an ignorant police are actually the latest cry in civilized garb, imported from the United States as "Charleston" trousers.

GAINS EXCEEDED THE LOSSES AT THE CLOSE OF IRREGULAR DAY IN MARKET

NEW YORK, Nov. 22.—(AP)—Chief speculative interest in today's stock market centered in about a dozen assorted specialties, which were bid up to new high records, on a huge turnover. The general list presented considerable irregularity although gains again exceeded losses at the close. Trading, which was largely professional in character, again crossed 2,000,000 shares, bringing the year's total to date just a few thousand shares short of the half billion mark.

In the commodity markets, considerable interest was aroused by the advance of 2 cents a bushel in wheat futures, based largely on unfavorable Argentine crop reports. Cotton lost about half of yesterday's $2.50 to $3 a bale advance, due to the failure of Liverpool traders to follow up the rise which started here on the publication of the government ginning report.

There was little in the day's trade news to influence the movement of stock prices, although some fresh buying came into the non-ferrous metal shares on the announcement of an increase in zinc prices. Call money was in abundant supply at the renewal rate of 3 1-2 per cent despite the calling of about $10,000,000 in loans. Wall street bankers do not profess to be disturbed over the recent shipments of gold to Canada and the advance in sterling to around the "gold export point."

Aggressive pool operations were reported during the day in such issues as Abraham & Straus, Coty, Jones Bros. Tea, Midland Steel Products preferred; Montgomery-Ward, Otis Steel Prior preferred, Radio Transue & Williams and Westinghouse Electric, all of which were marked up 2 to 8 points to new high records for the year, or longer.

Indications of concerted buying also were apparent in American Republics, Consolidated Gas, International Combustion, Mack Trucks, Rossia Insurance, Symington and Woolworth.

Bullish operations in the motors centered in the Dodge Bros. issues, which advanced 2 points or more, and in Packard and Hupp, which continued their climb to new high ground. General Motors moved within a range of about 2 points, closing half a point higher at 129 1-4. U. S. Steel common also closed only fractionally higher at 142 3-8, although some of the independents recorded good gains. American Tobacco issues failed to respond to reports of a large tax refund by the government and pronounced heaviness also was shown by Gotham Hosiery, Purity Baking B. and Western Electrical Instrument.

Except for the establishment of a new high by Norfolk & Western at 201 1-2 on a revival of reports that dividends would be guaranteed by the Pennsylvania, which already owns half the stock, under proposed lease terms, there was little of interest.

Time money and commercial paper rates were unchanged.

Sugar prices held steady but coffee futures reacted 50 to 75 points.

Except for a slight recession in sterling and another break of about 20 points in Japanese yen to around 46.70 cents, the leading foreign exchanges held firm in quiet trading.

STOCKS

Sales in hundreds — High — Low — Close

15 Abitibi P & P ...13⅞ 13⅝ 13⅝
21 Abrah & Stra 117½ 113 116½
36 Adv Rumely.. 14¼ 12¼ 14¼
34 Adv Rume pr. 41⅞ 37 41
5 Ajax Rubber . 17⅞ 17⅝ 17⅝
14 Ajax Rubber . 8⅝ 8⅛ 8⅝
1 Alb Per W P . 20¼ 20¼ 20¼
10 Alb P W P . 97¼ 97¼ 97¼
29 Al Chem & Dye 152¼ 150¼ 151
1 Allis Chalm Mf 114½ 114½ 114½
3 Amal Leath pr 80½ 78½ 80½
3 Amerada Corp. 29¾ 29½ 29¾
27 Am Ag Chem . 14 13¼ 13¾
21 Am Ag Ch pr. 50 47¾ 49
2 Am Bank Ns.. 52 52 52
10 Am Bank N pr 60* 60* 60*
10 Am Bnk N pr 60½ 60½ 60½
3 Am Bosch Mag. 22 22½ 22½
1 Am Br Sh Fy 40½ 40½ 40½
123 Am Br Bov El 18½ 13¾ 14¼
1230 Am B B pr cl 67¾ 66 66
103 Am Can 73 70½ 72½
2 Am C & F 104½ 104 104
1 Am Chain pr ..100* 100* 100½
3 Am Chicle 70½ 70¼ 70½
113 Am Drug Syn. 15¼ 14¾ 15¼
3 Am Encaus Til. 48 47¾ 48
3 Am Express .176 176 176
33 Am & F P 28 27½ 27¾
6 Am & F P pr. 106 106 106
1 Am H & L 12 12 12
11 Am Home Pr .. 68¾ 68¼ 68¾
2 Am Ice 29⅞ 28⅞ 29⅞
3 Am Int Corp . 54½ 54½ 54½
1 Am La Fr pr. 74 74 75
55 Am Linseed .. 70¾ 70 70
1 Am Linseed pr. 87½ 87½ 87½
17 Am Locomo .. 107¼ 106¼ 106¾
1 Am Loco pr . 124¼ 124¼ 124¼
2 Am M & F ...157¼ 156 157¼
4 Am Metal Co . 42 41¾ 42
7 Am Metal pr .. 109* 109* 109¼
14 Am Piano 24½ 24½ 24½
70 Am Piano pr . 90 89¾ 90
8 Am Pow & Lgt 87 86¼ 86¾
7 Am Radiator .134 133 134
1 Am Ry Expr .109½ 109½ 109½
142 Am Repub . . 55¾ 49½ 55¼
32 Am Saf Raz... 64½ 62¾ 62¾
4 Am Seating .. 40¾ 40½ 40½
10 Am Shipb ol..119¼ 119¼ 119¼
23 Am Sm & Ref 173¾ 172¼ 173
1 Am Snuff .. .146 146 146
30 Am Snuff p ol 108¾ 102 103¾
39 Am Steel Fdrs.. 55 54* 54¾
1 Am Stl Fdrs pr 113 113 113
4 Am Sugar Ref .74* 73¾ 74
6 Am Sumatra Tob .64 63 64
13 Am Tel & Tel.179¾ 179 179¼
3 Am Tobacco . 178 177¾ 177¾
1 Am Tob pr ...116¼ 116½ 116½
6 Am Tob B 177¾ 176¼ 177¾
1 Am Type Fdrs.124 124 124
30 Am Type F pr.113 112½ 113
6 Am Wat Wk n. 60½ 60¼ 60½
44 Am Wool 21½ 20¾ 20¾
24 Am Wool pr . 52½ 51¾ 51¾
14 Am Wtg Pa ctfs 20¼ 19½ 20
6 Am Z L & S pr 38½ 37 38½
28 Anaconda Cop.. 52¾ 51* 51½
26 Archer D Mil . 61½ 59¾ 60
3 Arm&Co Del pr 87 88 87
17 Arm&Co Ill B . 6¾ 6¾ 6¾
30 Arm&Co Ill A. 10¾ 10½ 10½
10 Arm&Co Ill pr 69¾ 67½ 67½
26 Arn Consta .. 52 50 51
10 Artloom Tp pr 114¼ 114¼ 114¼
49 Asco D Gds... 52¾ 52¼ 52½
1 Asco D Gds 1 pr 108 108 108
38 A T & San Fe 192¾ 190 192¾
1 Atchison pr . 104¾ 104¾ 104¾
6 Atl Coast Line 193 192½ 193
6 Atl Gulf & W I 39 38½ 38½
46 Atl Refin 116¾ 114¾ 115¾
10 Atlas Pow pr. 103* 103½ 103*
2 Aust Nich & Co. 5¾ 5¾ 5¾
6 Autosales Cor . 6 5 6
2 Baldwin Loco .255 253 253
43 Balt & Ohio . 117¾ 117¼ 117¾
1 Bamber & Co p 110 110 110
3 Bang & Aroos .71 70¾ 71
20 Bang & A p ol 114 113¾ 114
195 Barns Corp A 26½ 24¾ 25¾
7 Barns Corp B.. 26 25½ 25½
21 Bayuk Cigar. 102¾ 101 102
10 Bayuk 1 pr ol. 107¼ 107¼ 107¼
14 Beechnut Pack. 73¾ 72 72
19 Best & Co 58½ 57¾ 58
36 Bethlehem Steel 55¼ 54½ 54½
2 Beth St 7 pr..117½ 117½ 117½
22 Bloomdale Br. 49¾ 47¾ 49
30 Bloom Br p ol 111¾ 111¾ 111¾
10 Blum & Co p cl 33 33 33
1 Booth Fish .. 5¾ 5¾ 5¾
92 Briggs Mfg Co. 24¼ 23½ 23¾
3 Bkyn Edison .. 185 185 187
9 Bkyn Man Tr. 67 66½ 66½
65 Bkyn Un Gas . 145¼ 145¼ 145¼
23 Brown Shoe . 45 44 44½
37 Bruns B Col . 34¾ 33½ 34½
33 Bruns T&Ry.. 12 11¼ 11¾
1 Burns Bros B. 13 13 13
5 Bur Ad M 133 131¾ 133
6 Bush Termin . 65½ 64¾ 65
30 Bush Ter db ol 109 108 108
3 Butte Copper . 4½ 4½ 4½
13 Butte & S Min 10½ 9¾ 10½
7 Byers & Co A M 84½ 84 84
10 Byers A M p ou111 111 111
1 By Prod Coke 74¾ 74¾ 74¾
10 Calif Pack ... 69 67½ 69½
15 Cal Petrol ... 23¾ 23 23
4 Callahan Z Ld . 1½ 1⅜ 1½
47 Calum &Ar M 96½ 95 95¾
59 Calu & H C Cp 19¾ 18¾ 18¾
9 Can Dry Gin A 51¾ 51 51
45 Cana Pac .. . 196¾ 194½ 195
12 Case Thr Mach 265 264 264
33 Cen Alloy Steel 27¾ 26¾ 26¾
1 Cent R Mills . 13½ 13½ 13½
56 Cerro de Pas Cp 65¾ 64½ 64¾
10 Certainteed Prd 52½ 52½ 52½
1 Cerro Corp ... 70 70 70
5 Chand Cle Mot . 6½ 6½ 6½
2 Chand Ic pr.. 19¾ 19¾ 19¾
65 Ches & Ohio..209¾ 207 209
40 Ches Corp 84¾ 82½ 82¾
5 Chi & Alt pr.. 11¾ 11¾ 11¾
2 Chi E Ill pr... 74 73½ 73½
15 Chic G West. 13¾ 13 13
54 Chi Gt W pr.. 30½ 28½ 29¾
2 Chi M&St P cf 15¼ 15¼ 15¼
1 Chi M&St P pr 29 29 29
1 C M&St P p ctf 28½ 28½ 28½
17 Chic & N W .. 91¼ 90¼ 90¼
1 Chi Pneu Ti .. 130 130 130
10 C R I & P .. 107½ 106¾ 107
2 C R I P 7pc pr 110¾ 110¾ 110¾
40 Chi Yel Cab ol 44¼ 43 44¼
7 Childs Co .. . 56¼ 55½ 56
56 Chile Copper . 38½ 37¾ 37½
103 Chrysler Corp. 57¾ 56¾ 57
1 City Stores A. 51¼ 51¼ 51¼
2 City Stores B. 56 55¾ 56
5 Clev & Pitts.. 80¼ 80¼ 80¼
21 Cluett Peaby.. 82½ 81 81
3 Coca Cola 124¾ 124¾ 124¾
21 Collins & Alk. 94¼ 93¼ 93¼
6 Collins & A pr 107 106¾ 107
32 Col Fuel & Ir. 76¼ 74¼ 76¼
1 Col & Sou 121¾ 121¾ 121¾
30 Colum G & El 93* 93 93
3 Colum Carbon 96 95½ 95½
8 Com Credit .. 19¾ 19¾ 19¾
40 Cm Cre½pc p 83¾ 83¾ 83¾
40 Com Crd 7 pc p 23 23 23
4 Com Inv Trust 59½ 58¼ 58¼
14 Com Solv new 156 151¼ 153½
72 Com'th Power 68½ 66¾ 67¾
2 Conde Nast Pub 44½ 44 44½
43 Congress Cigar 79 77¾ 77¾
12 Consol Cigar . 79¾ 79¾ 79¾
324 Consol Gas .. 117½ 114¾ 117½
9 Cons Gas $8 pr 101 100¾ 101
2 Cons R R Cuba 71½ 71 71
17 Consol Textile . 4½ 4 4
20 Cont Bak A . 54¾ 52½ 54¾
165 Cont Bak B .. 6¼ 5¾ 6¼
7 Cont Bak pr .. 94¾ 94 94¾
1 Cont Can 78½ 78½ 78½
20 Cont Can p ol 124 124 124
2 Cont Insur ... 232½ 232 232½
88 Cont Motors . 10¼ 9¾ 9¾
23 Corn Prod .. . 64¾ 63¾ 64½
65 Coty Inc 114¾ 112¾ 114¾
24 Crucible Steel.. 88¾ 87½ 88¼
1 Cuba Cn Sug . 7¼ 7¼ 7¼
1 Cub Cn Sg pr. 32 32 32
6 Cuba Co The . 25½ 25 25½
10 Cuban Am Sug 22½ 22 22
21 Cudahy Pack.. 54¾ 53¾ 54
2 Cushm Sns Ins 142 140 140
2 Cuyamel Fruit . 52¼ 51 52¼
31 Davis Chemical 33¾ 33½ 34½
20 Deere & Co pr 114 114 114
5 Del & Hud ... 184 180 184
1 Del Lk & West 139 139 139
20 Diam Match ol 140 139¾ 139¾
603 Dodge Bros A. 19¾ 17¾ 19¼
224 Dodge Bros pr. 70¾ 66½ 70
37 Dome Mines . 12¾ 12 12
7 Dunhill Inter . 59¼ 58 59¼
65 DuP de Nem.. 322 316 320
2 DuP de Nm db 116¾ 114¾ 114¾
1 Duq Lt 1 pr . 116¾ 116¾ 116¾
6 East Kodak . 168¾ 167¾ 168¾
6 Eaton Ax & Spr 23¾ 23¾ 23¾
2 Eisenlohr & Br 11¾ 11¾ 11¾
7 Elec Auto Lite 99¾ 98¼ 98½
12 Elect Boat ... 15¾ 15¾ 15¾
82 El Pw & Lt .. 27¾ 27¾ 27½
5 El Pw & Lt pr 106¼ 105¾ 106
61 Elect Refrig .. 8¾ 8¾ 8¾
1 Elk Horn Cl pr 8 8 8
1 Emer Brant B. 4¾ 4¾ 4¾
2 Endi John .. . 75¾ 75 75
13 Eng Ph Serv . 35¾ 35¾ 35¾
1 Equit Of Bldg 91½ 91½ 91½
68 Erie R R 63½ 62 62½
55 Erie 1 pr 62½ 62 62
2 Erie 2 pr 61 61 61
10 Erie St Sh ... 33¾ 33¼ 33¼
7 Erie Stm Sh cft 33¾ 33¼ 33¼
45 Eure Vac Cl . 73 72 74¾
8 Fed Lt & Tr.. 39 38½ 39
10 Fed Lt & Tr pr 98¾ 98 98¾
2 Fidel Ph F Ins.165 164 165
15 First Nat Sts . 29¾ 28¾ 28¾
17 Fisk Rubber .. 15¾ 15½ 15¾
105 Fleischman Co. 69½ 68½ 69¾
1 Founda Co 39¾ 39¾ 39¾
57 Fox Film A.. 78¾ 77½ 78¼
69 Frept Texas ... 97¾ 97 97
69 Gabriel Snub A 35¾ 35½ 35
9 Gardn Motor . 9¼ 9 9
8 Gen Am Tank 62 61½ 61¾
22 Gen Asph 83¾ 82¾ 82¾
20 Gen Bak pr ol 136 136 136
19 Gen Cigar 73¾ 72¾ 72¾
101 Gen Ref 68½ 67 67½
72 Gimbel Bros .. 41 39¾ 40¾
3 Gimble Bros pr 97 97 97
89 Glidden Co 18¾ 18 18
130 Gild pr pr ol... 92 91½ 91¾
182 Gold Dust 70½ 67¼ 69¾
66 Goodrich Co . 78¾ 76¾ 78¾
1 Goodrich Co pr 107½ 107½ 107½
56 Goody T & R . 69¾ 68¼ 69¾
31 Goth Silk H .. 75¾ 71¾ 72
14 Goth S H nw. 76 71½ 74
1 Goth SM p nw 115 115 115
5 Gould Coup A. 10 9½ 9½
26 Granby Con Mn 37½ 37 37¼
23 Gt N I O ctf.... 24¾ 23¾ 23¾
9 Gt N Ry pr .. 100¾ 99¾ 99¾
3 Gt N R pr ctf. 97 97 97
17 Gt W Sug 37¼ 37 37
51 Green Can Cop 33¾ 32¼ 33¼
10 Guant Sug p ol 105 105 105
6 G Mo & Nor..55¾ 55 55¾
1 Gulf Sta Stl .. 49¾ 49¾ 49¾
3 Hartm Cp B . 20¾ 20¾ 20¾
10 Hock Val Ry. 400 400 400
6 Hoe R & Co A 32 30 31¾
2 Household Prod 66¾ 66¼ 66½
294 Houston Oil.. 165 156 162
37 Howe Sound Co 40¾ 39¾ 40¼
1 Hud & Manh . 53½ 53½ 53½
184 Hud Mot Car. 72½ 70½ 71¾
1734 Hupp Mot Car 34¾ 31¾ 33¼
5 Illinois Central 134½ 134 134
29 Ill Central ol.. 82½ 82½ 82½
11 Indep O & G xd 25* 25¾ 25¾
7 Indian Motorcy 37 36½ 37
1 Indian Refining . 9 9 9
4 Inland Steel . 52¾ 52¾ 52¾
36 Inspira Cop . 21 19¾ 20¾
54 Inter Rubber . 17½ 16½ 16½
1 Inter Ag Cp . 10¾ 10¾ 10¾
6 Int Bus Mch . 100 99½ 100
4 Int Cement 56¾ 56¼ 56¼
663 Int Comb Eng. 51½ 48 51½
24 Int Harv 242¾ 240¼ 241½
1 Int Harv pr ..134¾ 134¾ 134¾
42 Int Match p pr 91¾ 90¼ 91¾
58 Int Nickel ... 67¾ 66½ 67¾
323 Int Paper 77¼ 73¾ 77¼
19 Int Pap 7pc pr 106¾ 106¾ 108¾
2 Int Ry Cent A 40 40 40
1 Int Silver 188 188 188
139 Int Tel & Tel. 152 150 150
12 Jewell Tea 72¾ 71¼ 72¼
20 Jones&Laug p 120½ 120½ 120½
149 Jones Br Tea. 32¾ 30¾ 30½
14 Jordan M Car 16½ 16 16½
12 Kan Cy So Ry 66¾ 65¾ 65¾
1 Kan Cy So pr. 73¾ 73¾ 73¾
37 Kayser J & Co 64¾ 62¾ 64¼
34 Kelley Sp Tire 30½ 29½ 29¾
120 Kenne Copper. 81¾ 80¾ 81½
30 Kinney G ep ol 82½ 82½ 82½
28 Kresge SS Co 74 71¾ 72¾
1 Kres Dept St pr 45 45 45
11 Lago Oil & Tr 36 35½ 35½
13 Lambert Co .. 83 82½ 82¾
2 Lee Rub & Tl 13¾ 13¾ 13¾
16 Leh Val Rd... 97½ 96 96¼
42 Lehn & Fk Pr 41 40¼ 40¼
1 Life Sav Inc. 23* 22¾ 22¾
1 Lig & My Tob 123½ 123½ 123½
21 Lig&My Tob B 124½ 124 124
2 Lima Loco .. . 55¾ 55¾ 55¾
9 Liq Carb 63¼ 62½ 63½
29 Loew's Inc ... 56¼ 55¾ 56¼
5 Loft Inc 6¾ 6¼ 6¾
7 Long B Lum A 28½ 28 28
67 Loose Wi Bisc 55¾ 53¾ 54
63 Lorh P Co 42* 42 42
4 Louis & Nash. 164 163½ 163½
6 Louis G&E A. 26¾ 26¾ 26¾
333 Mack Trucks.. 110 107¼ 109¾
2 Macy R H Co . 240 240 240
2 Mad Sq Gar.. 24¼ 24 24¼
32 Magma Cop . 51¾ 50½ 50¾
3 Mall & Co ... 16¾ 15½ 15½
10 Mall pr ol 80 80 80
1 Mandell Bros... 42 42 42
13 Manh El Sup. 56¾ 55 55½
1 Man Ry md gt 46½ 46½ 46½
1 Manh Shirt' .. 32 32 32
2 Marac O E ... 12¾ 12¾ 12¾
2 Market S R p p 54 54 54
30 Marland Oil ... 26 25¾ 26
3 Marl Rockwell. 51¼ 48 49¾
38 Martin Parry.. 19½ 18¾ 19
24 Mathie A Wks 128 126½ 127¾
55 May Dept Strs 89¾ 87½ 89½
16 Maytag Co 30¾ 29¾ 30¾
16 Maytag Co .. 30¾ 29¾ 30¾
4 McCro St B .. 86½ 86½ 86½
2 Metro Gold pr. 25½ 25½ 25½
8 Mex Sea Oil . 6½ 5¾ 5¾
12 Miami Cop... . 16¼ 16 16
10 Mid Con Pet.. 28¾ 28½ 28½
3 Middle St Oil . 2½ 2½ 2½
1 Mid St Oil ctf. 15 15 15
38 Midl S P pr... 212 201 212
9 Miller Rubber. 21¾ 20¾ 21
4 M StP & SSM 42¾ 42 42¾
23 Mo K & T .. 44¾ 43¾ 44
1 Mo K & T pr 107¾ 107 107
13 Mo Pacific 54 53¾ 53¾
55 Mo Pac pr 116 114¾ 115¾
1 ontana Pow.. 103 103 103
633 Mont Ward .. 94¾ 89¾ 94¼
29 Moon Mot Car 7¾ 7 7
20 Morris & Ex ol 88 88 88
25 Mother L Coal 2¾ 2 2¼
4 Motion Pic Cap 7 7 7
22 Motor et A 24¼ 22 23
16 otor Wheel .. 27¾ 26½ 27¼
12 ulins Body .. 62½ 61¾ 61¾
15 unsingwear ... 52¾ 51 51
4 Murray C Am. 24¼ 23¾ 23¾
51 Nash Motors. . 90 90 90¾
4 Nat Acme stpd 7¼ 7 7¼
62 Nat Biscuit .. 156¾ 155 156¾
1 Nat Bisc pr . 140 140 140
7 Nat C Reg A . 46½ 46½ 46½
14 Nat Diary Prd 63¾ 63¾ 63¾
1 Nat D St 1 pr 90 90 90
41 Nat Dist U pr 63¼ 63 63½
2 Nat Lead 125½ 125 125¼
33 Nat Po & Lt . 23½ 23 23¼
2 Nat Rys Mex 2p 2½ 2½ 2½
1 Nat Supply ... 92¼ 91¾ 92¼
660 Nat Surety ol. 310 308 310
73 Nev Con Cop. 17¾ 17¼ 17¾
1 N Y Air Bk .. 41¾ 41¾ 41¾
90 N Y Central . 164¾ 162½ 163¼
5 NY Ch & St L 126¼ 125½ 126¼
3 NY Ch&StL pr 107¼ 106¾ 107¼
3 N Y Dock 60¾ 60 60
168 N Y N H & H. 54¾ 52¾ 53¼
22 N Y Ont & W 36¾ 25¾ 25¾
50 NY Stm 7 pr. 109* 109 109
50 NY St 6 pr ol 99 98¼ 99
124 Norf & West.. 201¼ 195¼ 200½
60 North Am Co . 61¾ 60¾ 61
2 No Am Edi p. 103½ 102¾ 102¾
10 North Pacific . 98¾ 98¼ 98¾
9 North Pac ctf 96¾ 96½ 96¾
20 Northw Telegr ol 54¾ 54¾ 54¾
1 Norwalk T&R . 2¾ 2¾ 2¾
77 Oil Well Sup . 35 33¼ 34½
20 Oil Well Sup p 105¾ 105¾ 105¾
14 Omnibus Corp. 13¾ 13½ 13¾
8 Oppen Col 76¾ 75¾ 76
1 Orpheum Cir. 25* 25¾ 25*
56 Otis Steel 9¾ 8½ 9½
80 Otis Stl pri pr . 79¾ 73½ 79¾
9 Outlet Co 84¾ 82 84
36 Owens Bottle . 81¾ 80 81¾
12 Pacific G & E . 46 45 45
5 Pacific Oil 1¾ 1¾ 1¾
12 Pac P & T ... 152¾ 149¾ 152
285 Pack Mot Car. 54¾ 53½ 53¾
36 Paige Det M C 11¾ 11½ 11¾
7 Pan Am Pet B. 61¼ 60½ 60½
1 Pan Am W B . 19¾ 19¾ 19¾
9 Panh P & R .. 15½ 15½ 15½
31 Par Fam Las. 108 107¼ 108
1 Par Fami Las p 120¾ 120* 120*
161 Park & Til ... 41¾ 40½ 41
1 Park U C M . 7¼ 7¼ 7¼
1 Paths Exch ... 5 5 5
6 Pathe Ex A .. 24½ 24 24½
91 Pat M & E ... 22¾ 21¾ 21¾
7 Peerless M C.. 25 24½ 24¾
10 Penick & F p ol 102½ 102½ 102½
2 Penn C & C... 15¾ 15¾ 15¾
1 Penn Dix Cem . 22½ 22½ 22½
3 Penn R R 65 64¾ 66
9 Peo Gas Chi .. 157¼ 156 156
18 Peoria & East 37½ 34 35
1 Pere Marq ... 129¾ 129¾ 129¾
2 Pere Marq pr . 96 96 96
43 Phil R C & I. 44¾ 43¾ 44¾
1 Ph Rd C & I cf 43¾ 43¾ 43¾
2 Phil Mor & Co 20¾ 20¾ 20¾
23 Phil Pet 42¾ 42 42¾
2 Phoenix Hos... 40¾ 40¾ 40¾
70 P Ar Mot Car. 14¾ 13½ 14
21 P Arrow pr... 64¾ 63 63¾
10 Pierce Pet 3¾ 3½ 3½
15 Pils Fl new ... 32¾ 32¾ 32¾
1 Pills cvt pr .. 106½ 106½ 106½
3 Pitts Coal 57¾ 57¾ 57¾
1 Pitts Trm Coal 42¾ 42¾ 42¾
30 Pitts T C pr ol 73½ 73½ 73½
13 P Ric Am Tob A 78¾ 76½ 76¾
15 P Ric Am Tob 25 24 24
60 Postum Co .. 118¾ 116¾ 118
1 Press Stl Car. 73¾ 73¾ 73¾
2 Pr St Car p xd 87½ 87 87
52 Prod & Ref... 26* 25½ 26½
3 Pr & Ref pr . 42½ 42¼ 42¾
40 Pro Brush ol . 68½ 68¼ 68½
36 P S Cp N J... 42½ 42 42
7 P Sth NJ 6pcpr 103¾ 103¾ 103¾
1 Pb Sr El & G pr 110 110 110
53 Pullman In n. 81¾ 80½ 80½
2 Punta Aleg Sug 32 32 32
8 Pure Oil .. . 26 25¾ 25¾
1 Pure Oil pr .. 114 114 114
4 Pure Bak A .. 58½ 58¾ 58¾
43 Pur Bak B ... 96½ 96 96
1018 Ray Cp Am.. 90¾ 86 90½
15 Reading Co .. 107¾ 105 107
1 Reading 2 pr .. 45¾ 45¾ 45¾
3 Real S Hos Mis 24¾ 24½ 24½
70 Real S Hos pr 87 85¾ 89
4 Reid Ice Cr .. 66¾ 65½ 66¾
14 Rem Rand 23¾ 23 23
4 Rep Ir & Stl . 61 60½ 60½
1 Repub I & St pr 102 102 102
22 Reyns Spring . 5½ 5¼ 5¼
10 Reyno Tob ol. 193 193 193
53 Reyn Tob B . 159¾ 157¾ 157¾
60 Rossia Ins Co . 157¾ 150 157
4 Roy Dut NY sh 43¾ 43 43¾
4 Rutland RR pr 62 61¾ 62
55 Safety Cable Co 58¾ 58 58
2 St Jos Lead .. 36½ 36½ 36½
6 St L S F Ry.. 110¾ 110½ 110½
19 St L Southw . 52¾ 50¾ 51¾
1 St L S pr 88 88 88
21 Savage Arms . 55 53¾ 54
44 Schulte Re St. 53¾ 53 53½
10 Seab Air Line. 31 30¼ 30¾
2 Seab A L pr . 35½ 35¼ 35½
4 Seagrave Co .. 13¾ 12¾ 13¾
273 Sears & Roeb. 81¾ 79¾ 81¾
14 Seneca Cop 1½ 1½ 1½
1 Shat F G Co . 93 93 93
14 Shell Un Oil . 27 26¾ 26¾
173 Shubert Theat. 74¾ 72¾ 73¾
47 Simmons Co . 56 55 55½
4 Simms Petrol. 19½ 19¼ 19½
32 Sinclaid Con Oil 16¾ 16¼ 16¾
3 Sinc Con Oil p 98 98 98
9 Skelly Oil ... 27¾ 27½ 27½
1 Snider Pack . 12¾ 12¾ 12¾
94 So P R Sg nw 39¾ 39 39
12 Sou Cal Edison 40 39¾ 40
18 Sou Dairies A 20¾ 20 20¼
2 Sou Dairies B.. 8 7¾ 7¾
20 Sou Pacific .. 121¾ 120½ 121¾
64 Sou Railway . 140¾ 138¾ 140¾
6 Spicer Mfg ... 26¾ 26½ 26¾
24 Stand Gas & El 60¾ 60½ 60¾
1 Stand G & E pr 65¾ 65½ 65½
27 Stand Oil Cal.. 56¾ 55¾ 56
96 Stand Oil N J . 40¾ 40½ 40¾
44 Stand Oil N Y 32½ 32½ 32¾
4 Stand Pl Gl pr 10¾ 10¼ 10¼
8 Sterling Prod . 135½ 134½ 135½
65 Stew War spr. 74¾ 73½ 73½
64 Studebaker Crp 56¾ 56 56
8 Sun Oil Co .. 33 33 33
6 Sun Oil pr 100 100 100
54 Superior Oil . 3½ 3¾ 3¾
9 Sweets Co Am. 11¼ 10 11¼
11 Symington Co. 5½ 5 5½
169 Syming Co A. 15* 12½ 15
4 Tenn C & Ch.. 10 9½ 10
65 Texas Corp .. 53¾ 53½ 53¾
65 Texas Corp .. 53¾ 53¼ 53¾
237 Tex Gulf Sulp.. 74¾ 72 74
31 Tex & Pac Ry. 101 99 99
2 Tex Pac C & O. 13¾ 13½ 13½
69 Tex Pac L T n 25¼ 24¾ 24¾
6 Thatcher Mfg . 22 21 21
1 Thatcher Mov p. 49 49 49
4 The Fair Co . 33½ 33½ 33½
1 Third Av Ry . 32 32 32
1 Thomp J R 61 61 61
57 Tide W As O.. 17 16¾ 16¾
8 Tide W As pr 37¾ 37¼ 37¾
4 Tide Wat Oil .. 21¾ 21¾ 21¾
5 Tidewat Oil pr 85¾ 85¾ 85¾
154 Timken R Br. 117½ 115¾ 116¼
58 Tob Prod 107½ 106½ 106½
8 Tob Prod A .. 116¾ 116¼ 116¼
208 Transcon Oil . 9¾ 9¼ 9¼
92 Trans & W St. 33 30½ 32
1 Twin Cit RT p 102 102 102
24— Under Type . 63¾ 62½ 62½
1 Un Bag & Pa . 46¾ 46¾ 46¾
326 Un Carb & Cur 152 150 150½
46 Union Pac .. 193¾ 192 192½
4 Union Pac pr . 85¼ 85 85
19 Uni Cig St new 35 34 35
1 Uni Cig St pr 107 107 107
1 United Drug . 193 193 193
1 Un Drug 1 pr. 59* 59* 59*
1 United Fruit . 148 148 148
58 U S C I P & F 223 220 220¼
4 US CIP & F pr 124 124 124
92 U S Dist new. 22 20½ 21¾
4 U S Hoff Ma.. 49¾ 49½ 49½
210 U S Ind Alch 84¾ 81¾ 84¾
5 U S Leath 24¾ 24½ 24½
28 U S Lea A new 53½ 52½ 52½
14 U S Re & Imp 62 61¼ 61¼
119 U S Rubber . 53¾ 52¾ 52¾
16 U S Rub 1 pr.. 96* 95½ 96*
16 U S Rub 1 pr.. 96¾ 95½ 96¾
11 U S Sm & Ref 40 40 40
341 U S Steel Cp. 143¾ 141¾ 142¾
9 U S Steel pr . 137 136¾ 137
24 Uni Pi & R .. 28 27½ 27½
27 Uni P&Rad pr 94½ 93½ 94½
39 Utilities P&L A 30½ 30 30¾
24 Vanadium Corp 54¾ 54¾ 54¾
100 Vick Chemi . 62½ 61 61¾
88 Vic Talk Mch. 46½ 45¾ 46¾
7 Virg Car Ch . 12½ 12¾ 12½
4 V C C 6pc pr 44 44 44
56 Vivaudou Inc . 24½ 23½ 24
250 Vulcan Det 29 25¾ 28¾
24 Wabash Ry . 64¾ 63¾ 64
1 Waldorf Sys . 19¾ 19¾ 19¾
6 Walworth Co . 18½ 18¾ 18¾
44 Ward Bak B . 31¾ 30½ 31¾
6 Ward Bak pr . 100¼ 100¼ 100¼
100 Warn Br Pic. 24¾ 22¾ 23¾
228 Warn Quinl .. 31¾ 29¾ 30¾
24 Warren Br Co 165 163 164¼
54 Warren F&P p 21 20½ 20½
99 Web & Hellbr.. 74½ 73 74
20 W Pen E A ol 108¾ 108 108
70 W Pen E pr ol 110¾ 110¾ 110¾
154 West Mary ... 51¾ 49¾ 50¾
34 West Mary 2 pr 52¼ 51 51¼
1 West Pac pr . 64 64 64
8 West Un Tel .. 169 166¼ 169
34 West A E n . 44¾ 44 44¼
801 West E & M . 89¾ 84 89½
4 West El Inst A 31 31 31
1 White Eag Oil 23 23 23
3 White Mot Co . 36 35¾ 35¾
4 Wh R M S cf. 38 38 38
1 White S SM ... 38¼ 38¼ 38¼
1 Wh S M pr .. 54½ 54½ 54½
308 Willys Over . 18 17½ 17¾
4 Wilb Over pr . 33 32½ 32½
24 Wilson & Co . 12 12 12
16 Wil & Co A . 22¾ 22¾ 22½
5 Wil & Co pr.. 68¼ 68 68¼
166 Woolworth Co. 196½ 193 196¼
67 Wor P & M . 38¾ 31¾ 32½
1 W P&M pr A 50½ 50½ 50½
4 Wor P&M pr B 42 40½ 42
62 Wright Aero . 57 56¾ 56¾
62 Yel T & C 30¾ 29¾ 30
32 Y S & T 88½ 87¾ 87¾

BOND MARKET

NEW YORK, Nov. 22.—(AP)—Bond prices displayed further irregularity today, but current easy money conditions militated against any material recessions. The soundness of the market again was exemplified by prompt over subscription, reported by the offering syndicate, of the $75,000,000 Youngstown Sheet & Tube 5 per cent issue.

Activity of Peruvian bonds was the feature of the day's trading, the 7 and 7 1-2 per cent issues selling at new highs of 102 5-8 and 107 respectively. Strength of these securities was associated with reports that $10,000,000 to $20,000,000 of an authorized issue of $75,000,000 Peruvian bonds will be offered within a short time. Other foreign obligations were quiet and mixed in tone.

Traders in the railway division were disposed to seek out hitherto inactive mortgages which might be out of line with the leaders.

International Great Northern 6s and Canadian Pacific 4s were heavily bought. Such outstanding bonds as Rock Island 4 1-2s and Erie 5s were subject to moderate profit-taking.

Several industrials attracted attention, notably Andes Copper Mining 7s, which reached new high ground in response to recent stiffening of copper prices. Barnsdall 6s, Dodge 6s and Julius Kayser 5 1-2s were strong and active.

Brooklyn Union Gas 5 1-2s reflected the strength of the stock, into which they are convertible, by jumping 4 1-2 points to 235, the year's peak. Profit taking later, however, clipped away two-thirds of the gain. Other utilities were dull.

Federal treasury issues sustained the sharpest reaction in two weeks or more, but sales were not numerous. Liberty 3 1-2s were firm.

U. S. BONDS.

	High	Low	Close
1st Lib 3½s '32-47	100.25	100.20	100.25
4th Lib 4¼s '32-47	103.12	103.9	103.9
3d Lib 4¼s 1928	100.29	100.26	100.27
4th Lib 4¼s 1938	104.1	103.30	103.30
Treas 5¾s '43-47	1.02.8	102	102.6
Treas 3¾s '46-56	107.4	107.4	107.3
Treas 4s 1954	109.30	109.30	109.30
Treas 4¼s '47-52	115.2	114.30	114.30

(U. S. Government Bonds in Dollars and Thirty-Seconds of Dollars.)

MARKETS AT A GLANCE
New York.

Stocks irregular; Norfolk and Western touches record on dividend rumors.

Bonds mixed; Peruvian 7 1-2s at year's high.

Foreign exchanges irregular; sterling reacts.

Cotton lower; poor Liverpool cables.

Sugar steady; European buying.

Coffee easier; lower Brazilian market.

Chicago

Wheat firm; general rains Argentine.

Corn steady; improved cash demand.

Cattle dull.

Hogs lower.

COTTON

NEW YORK, Nov. 22.—(AP)—Cotton futures closed weak, 25 to 32 lower. Spot quiet; middling 20.00.

THE CURB MARKET

NEW YORK, Nov. 22.—(AP)—In the face of some irregularity, the curb market, today displayed a firm undertone, numerous specialty issues selling at their best prices of the

A Bulletin For Sale Advertisement Will Sell It

BORN

MURPHY—In Norwich, Nov. 19, 1927, a daughter, Mary Theresa, to Mr. and Mrs. James Murphy of North Main street (Miss Mary Demute).

SUSI—At New London, Nov. 22, 1927, a son to Mr. and Mrs. Guy Susi.

FALLON—In Providence, R. I., Nov. 21, 1927, a daughter, to Mr. and Mrs. Raymond Fallon, of Pawcatuck.

CHAPMAN—In Westerly, R. I., Nov. 22, 1927, a son, Edward James, to Mr. and Mrs. George P. Chapman, of Lower Pawcatuck.

MARRIED

SICARD-TOBIN—In this city, Nov. 22, 1927, by Rt. Rev. Mgr. Michael H. May, Hector J. Sicard and Miss Elizabeth Agnes Tobin, both of No. 178 West Thames street.

COLLINS-ROBINSON—At Jewett City, Nov. 22, 1927, by Rev. G. F. Goodenough, Irvin E. Collins, of Central Village and Miss Lorraine Robinson of Voluntown.

Sicard-Tobin—In this city, Nov. 22, 1927, by Rt. Rev. Msgr. Michael H. May, Hector J. Sicard and Elizabeth Agnes Tobin, both 178 West Thames street.

DIED

KELLY—In this city, November 22, 1927, Elizabeth Hust, wife of John Kelly, aged 55 years.
Notice of funeral hereafter.

MACWATTY—At Providence, R. I., Nov. 21, 1927, Annie L. Maynard, wife of Alexander MacWatty, formerly of New London.

DEPTULA—In New London, Nov. 22, 1927, Camilla J. Deptula.

HAMILTON—In Montville, Nov. 22, 1927, Norman E. Hamilton, aged 75.

WILLCOX—In Centre Groton, Nov. 21, 1927, Harold E., infant son of Charles and Jeanette W. Willcox, aged 5 days.

BARBER—In New Haven, Nov. 20, 1927, at the home of his sister-in-law, Mrs. S. G. Weaver of 91 Bristol street, Charles H. Barber, of Noank, Conn., in his 77th year.

MATHEWS—In New London, Nov. 20, 1927, A. Sterette Mathews, aged 62.

CARD OF THANKS

Through this medium we wish to express our gratitude and appreciation for kindly acts and words of cheer and sympathy expressed to us during the illness of William Penn and for the flowers and other remembrances after his death.

MRS. WILLIAM PENN AND FAMILY
Wauregan, Conn., Nov. 22, 1927.

FUNERAL DIRECTORS

Church & Allen
15 MAIN STREET
FUNERAL DIRECTORS AND EMBALMERS
Lady Assistant
HENRY E. CHURCH
WM. SMITH ALLEN
Telephone 428-3

CUMMINGS & RING
Funeral Directors and Embalmers,
322 Main Street
Phone 238-2 Lady Assistant

Shea & Burke
Funeral Directors
41 Main Street

The Henry Allen & Son Co.
58 MAIN STREET
Funeral Directors and Embalmers
Lady Assistant Telephone 410-2
DAVID H. WILSON

GAGER
FUNERAL DIRECTOR AND EMBALMER
PROMPT SERVICE DAY OR NIGHT

GEORGE G. GRANT
UNDERTAKER AND EMBALMER
Phone 2729 Providence St., Taftville

HOURIGAN BROS.
FUNERAL DIRECTORS
Norwich and Jewett City

PLAINFIELD

F. W. Tillinghast & Sons
UNDERTAKERS AND EMBALMERS
CENTRAL VILLAGE, CONN.
Tel. Moosup 282-2

DANIELSON

Martin T. Burns
Undertaker and Embalmer
Academy Street, Danielson
Phone 283

ALBERTUS F. WOOD
Funeral Director and Embalmer
PHONE 147 DANIELSON

WILLIMANTIC

Avery & Van Zandt
Succeeding JAY M. SHEPARD
Established 1870
Funeral Directors, Embalmers
Sixty and Sixty-Two North Street
Willimantic, Conn.

Killourey Bros.
FUNERAL DIRECTORS AND EMBALMERS
26 Union Street, Willimantic, Conn.
Phone 290 Lady Assistant

FOR SALE—RADIOS

$15.00 buys a 5 tube Magnavox radio set. Perfect condition guaranteed. Hanover-Curland Co., 24 Franklin St. no19

$22.50 buys a 6 tube Fine Arts radio set with built-in loud-speaker. Hanover-Curland Co., 24 Franklin St. no19

FOR SALE—Atwater-Kent model 36, brand new, complete with batteries, tubes and loud speaker. Ready to play, $38.95 Hanover-Curland Co., 24 Franklin St. Oct29

EVEREADY 45 VOLT "B" batteries $2.98. Cunningham tubes, $1.49 at J. Anderson, 130 No. Main St. Sep23

WILBUR RADIO SERVICE—Sets, accessories and service of the better kind. 313 Main St. Day phone 505; night phone 1424-15. Aug23

A Bulletin Want Advertisement Will Get It

FOR SALE

FOR SALE—2 show cases and counter. Albert Strauss, Jewett City. nov22 3t

EPILEPSY — How poisoned blood causes it. How to stop fits promptly. Free treatise and instructions. Write Western Medical Ass'n, 131 W. 62nd St., Chicago. nov23 3t

FOR SALE—Kitchen stove in good condition. 71 Franklin street. nov22 3t

FOR SALE—Choice antique desk and mahogany table. Phone 2038-M after 7 p. m. nov22 1t

FOR SALE—Five piece parlor suite, reasonable if taken at once, also a wood stove, almost new. Call at 48 Broadway, Miss Coffey. nov22 3t

FOR SALE—2 building lots on Judson St., Roxbury, Mass., between Dudley St. Transfer station and Franklin Park for investment. W. A. Mason, 168 Laurel Hill avenue, Norwich, Conn. nov23 2t

FOR SALE—Two story frame building with cellar, sewer and light connected. Lot about 60 feet square, near corner of Center and Spruce Sts. Building 23 by 26 feet. Make it into a house, storeroom or mechanical use. Phone 452-4. nov19 3t

FOR SALE—6 horsepower International engine and saw-rig, mounted ready to run. Phone 46-12 Lebanon, after 7 p. m. or write Ralph Kenyon, Leonard's Bridge. nov22 3t

FOR SALE—Restaurant in good location. Good business. Selling on account of health. Write J. P. Bulletin. nov22 3t

FOR SALE—Excellent cooking Green Mountain potatoes, seconds. Phone 1207-5 evenings after 7 o'clock. nov22 2t

FOR SALE—Pigs. Telephone, Norwich division 1899-12. nov22 1t

FOR SALE—Seasoned hard wood, $9 and $5 per load delivered. O. H. Main Phone 462. nov22

FOR SALE—Used house furnishings in splendid condition at lowest prices, metal couch bed $6; leather upholstered sofa $8; 9x12 Congoleum rug $6.50; porcelain enamel top kitchen table $6.00; good used piano $30. Repair parts for all makes of stoves. Norwich Used Furniture and Antique Exchange, 23-31 Shetucket St. nov21 tf

SILENT GLOW OIL BURNERS—Edward Roseau, exclusive agent for Norwich, Taftville, Baltic, Occum, Plainfield and Jewett City. Address 40 Mathewson street, Jewett City. Tel. 66. nov19 tf

FOR SALE—No. 85 West Thames St., excellent 8 room house with improvements and in good repair, good sized lot, also No. 4-5 Thames terrace, two tenement house, well rented, corner location, good investment; property being sold to close an estate. Francis D. Donohue, 242 Main St. nov17 tf

FOR SALE—Property on Main St., extending to Water street, containing 4 stores and 5 apartments. Must be sold at once. Burton, 744 No. Main St., Phone 1125. nov16 1t

FELLAH THREW a stone through a window here yesdy. 'n the owner of the store was wild but he coodnt do enything cuz the fellah sez you got a sign on your window, "Firestone," so I did. Special Buckingham cigarettes 20 for 10c. Noble Dexter, Pippin cigars, 5 for 30c. Briar pipes 25c. Fagan's Smoke Shop. nov16 tf

FOR SALE—Watches, clocks, jewelry. A. C. White, 14 Pratt avenue, Taftville. nov15 tf

FOR SALE—Near Golf club, modern 9 room house, 2 car garage and about 2 acres land. Inquire of Nicholas Tymcheck, Real Estate Agent, Norwich, Ct. Tel. 2896-13.

FOR SALE—Cottage and 2 apartment house on McKinley avenue, also a new bungalow on Smith avenue and a seven room house on Perkins Avenue. Burton 744 North Main street. Phone 1125.

SMALL FARM of about 12 acres with good 5 room house and barn, good trout brook. Price $1,000. Terms if desired. Inquire of Nicholas Tymcheck, Real Estate Agt., Norwich, Conn., Tel. 2896-13.

FOR SALE—Buy this attractive 40-acre farm not far from Jewett City. Only short distance from bus line. Good 8-room house and barn. Price, $3,000. William M. McNicol, owner, Jewett City. Oct26tf

FOR SALE—Your choice of a large list of farms from 6 to 300 acres—some fully equipped with stock, tools & crops. A. C. Burdick, Realtor, Jewett City & Thayer Bldg., Norwich. Aug16tf

FOR SALE

50 FOLDING CHAIRS
TWO LONG STORE TABLES
TWO LARGE CASH REGISTERS
ONE ROUND CLOAK RACK
200 CHILDREN'S WINTER COATS
75 LADIES' WINTER COATS
200 SMALL CHILDREN'S SLEEPERS, AT 58c
Inquire at
PASNIK COMPANY
Next door to Western Union

FOR SALE

A very choice modern 7-room Cottage with a nice two-car garage. Choice location with large desirable lot. Present owner leaving Norwich is making a big sacrifice in pricing same at about one-half its sound value. For further particulars inquire of

JOHN A. MORAN
Real Estate Broker.

An exceptional offer in one of the most picturesque locations of Eastern Connecticut. Five acres of the best of land with 20-room house, large verandas, bathrooms, heat, attractive surroundings, 1½ miles from main state highway, for $3500.

TRYON'S AGENCY
Willimantic, Conn.

FOR SALE

Bordering on the Thames river 1,000 feet, 20 acres land, 9-room house, electricity, steam heat, water, 2 barns and other buildings. Attractive year round home.

JAMES E. MOORE
REALTOR

POULTRY AND PET STOCK

FOR SALE—White Leghorn pullets, laying. Charles Myers, Danielson, Conn., Tel. 85. nov21 6t

WANTED—All kinds of poultry; will call, anywhere; highest prices paid. Joseph Horn, Tel. 1601, Willimantic. apr4tf

BIG MONEY IN EARLY BROILERS

We can deliver Baby Chicks in December or January if ordered 30 days in advance.

Clark's Hatchery and Pet Shop
50 Shetucket Street, Norwich.

FOR SALE—Cattle

FOR SALE—One black Jersey cow, 5 years old, guaranteed to freshen in May. A. P. Elsworth, Willimantic. Phone 1002-3. nov21 3t

FOR SALE—HORSES

FOR SALE—Brown horse, 9 years old, weight 1300, price $50. Used in express business, gentle. Express wagon, set double harnesses, also Concord wagon. Sold cheap to settle account. Rear Keegan's Market, [illegible] St., Willimantic. nov22 2t

A Bulletin To Let Advertisement Will Rent It

FOR SALE—Automobiles

FOR SALE—A Ford touring car 1924 model, good tires, new paint job and top, motor recently overhauled. Sell cheap. Call 1380. nov23 4t

REBUILT CADILLACS—314 Cadillac brougham, rebuilt; 314 Cadillac sedan; 61 Imperial sedan; 61 5 passenger sedan; 63 2 passenger coupe; 63 7 pass Suburban. Other makes, 1926 Packard Sedan; 1924 Special Six Studebaker touring; 1925 Willys-Knight sedan; 1922 Dodge touring; 1924 Peerless coupe; 1924 Paige brougham, model 66. A. C. Swan Co. nov17 tf

FOR SALE—1926 Chevrolet coach, new rubber. 449 Boswell avenue. nov13 1t

FOR SALE—Two-yard dump truck, working every day, in good condition. Telephone 2087. feb1-o

FOR SALE—1927 Advance Six Four door Sedan; 1927 Advance Six Sedan; Buick 4 passenger coupe; Ford Four Door Sedan. Cash or terms. Ring Bros. Tel. 1290. Aug23tf

BRIDGE HEAD MOTOR CO.—Groton, Conn. Falcon Knight Distributors. Open evenings and Sundays. Phone for demonstration. Aug10

AT STUDEBAKERS,

1928 Studebaker Dictator Victoria
1926 Chrysler Sedan
1924 Jewett Touring
1923 Jewett Special Sedan
1924 Studebaker Light 6 Touring

These cars are in excellent condition. Low down-payment and small monthly payments without excessive charge. You are under no obligation if you call 2280 for full information and demonstration.

T. N. M. LATHROP, Inc.
54-56 North Main St., Norwich, Conn.

FOR SALE

1926 Ford 4-door Sedan, $350; 1925 Ford Runabout, with balloon tires, $125; 1923 Ford Touring, $50; 1921 4-pass. Chandler Coupe, $250; 1921 Buick Touring, $80; 1924 Jewett Touring, new paint, $150; 1924 Overland Touring, $100; Double-bottom Oliver Plow, $50; Saw Rig, mounted on truck, $125. 1923 four-cylinder Buick Touring good condition, $150.

O. C. WOLFE, Inc.
THE ONLY AUTHORIZED FORD DEALER IN NORWICH

TO RENT

INCUBATOR SPACE—Room for more eggs. Custom hatching for broilers. Until Jan. 15, 1928, $4.50 per tray of 150 eggs. Now hatching. Wm. F. Spokesfield, Willimantic, R. F. D. 2, Phone 523-5. nov22 6t

FOR RENT—6 room apartment, conveniences. Norwich Town. Apply Dr. C. H. Lamb, 15 Town St. nov23 4t

TO RENT—Tenement of 8 rooms, also garage. Tel. 992. nov23 tf

FOR RENT—4 room tenement $9, 6 room tenement $16. Inquire 283 Central avenue, top floor. nov23 1t

TO RENT—5 room flat. 11 White's Court. Tel. 301-5. Gus Lambert. nov23 3t

TO RENT—Apartment, with all modern improvements. Call at 47 Fairmount St. nov23 tf

TO RENT—Steam heated furnished room at 158 W. Thames St. nov23 1t

TO RENT—6 pleasant rooms, rent very reasonable. Inquire 92 Mechanic street. Phone 1507-5. nov23 2t

FOR RENT APRIL 1ST.—Fine store, Majestic building, corner Shetucket and Water Sts. good light, fireproof building. Apply Janitor or J. K. Horan, 96c New London. Also another space on second floor in same building. marfd

TO RENT—Tenement, 5 rooms, all improvements. 5 Washington Sq. Phone 1432-5. nov22 3t

FOR RENT—4 room apartment, all improvements. Apply at The Eagle Clothing Co. nov22 6t

TO RENT—4 beautiful rooms and bath, 30 Yerrington avenue. Mrs. Eva Hudson. nov21 6t

TO RENT—6 room cottage with garage, all improvements. 100 Peck St., Tel. 1697-2. nov19 3t

TO RENT—5 room apartment with bath. 149 Sachem St. Tel. 2383-14. nov19 4t

FOR RENT—Light housekeeping rooms, all conveniences. 43 Union St. nov18 tf

TO RENT—3 rooms, also light housekeeping rooms, all improvements. Phone 1341. nov17 tf

TO RENT—6 room apartment with or without garage. All improvements. 159 Sachem street. nov15 tf

TO RENT—Heated apartment, three rooms and bath, hot water, desirable location. Phone 263. nov16 tf

TO LET—3 room flat with all improvements, low rent. Phone 2146. nov15 1t

FOR RENT—Apartment, 364 Washington St. Phone 626-12. no12

TO RENT—From Dec. 1st, one fine 7 room apartment in the Steiner mansion, 77 Church street. Inquire of Shea & Burke. nov10 tf

FOR RENT—Furnished room, Central location. Phone 2328.

To Rent—Tenement of four rooms and bath at Rock Glen. Mrs. J. M. Young.

TO RENT—Five room flat with all improvements. Low rent at 107 Washington street.

TO RENT—3 room apartment, all improvements. 308 Franklin St. Rent $13. Call 57.

FOR RENT—3 rooms and bath. Choice. Write Suite, Bulletin Co.

TO RENT—One light housekeeping room. 41 Boswell avenue, Tel. 142. novad

FOR RENT—3 rooms and bath. Inquire The Pasnik Co., Tel. 2149. novad

TO RENT—Apartment, 118 River avenue with or without garage. Apply H. A. Wulf, 161 Main street. nov2d

FOR RENT—Tenement with all improvements. Low rent. Inquire, M. J. Anderson, 110 N. Main St. ov1

FOR RENT—Half a house on Church St., near Broadway, all modern improvements. Apply, The Plaut-Cadden Co. Oct28tf

TO RENT—Two rooms furnished for light housekeeping, steam heated. 27 Division St. Oct26tf

TO RENT—Nice tenement; all improvements; reasonable rent. Inquire Alexander's Shoe Store, 133 Main St. oct28tf

TO RENT—6 rooms, with garage. Three rooms with bath. Phone 259. oct13 tf

TO RENT—Furnished room all modern and central. Phone 211 Oct8

TO RENT—Shop, Hamilton Ave. Floor space 24 x 28. Tel. 2474-2. Oct3tf

TO RENT—5 and 7 room tenements. Inquire Brooklyn Outfitters. octtf

FOR RENT—Twelve room house on Durkee Lane. Suitable for rooming house or can be converted to business purposes. Apply at Bulletin Office. 1a4

TO RENT—Basement at 48 Franklin St. Suitable for most any kind of business. Inquire at Bulletin Office. oct26

A Bulletin For Sale Advertisement Will Sell It

WANTED—Miscellaneous

WANTED—Work for team and truck in the woods. Tel. 422-5, Willimantic. nov23 3t

WANTED—To drill you a new well or your old well deeper. My 40 years experience in oil, gas and water wells makes my work second to none. Let me locate and drill your well. Ask any of my patrons. A. E. Earl, contractor for artesian wells, 169 Valley street, Willimantic, Conn. nov23 10t

NOTICE—We buy old fashioned furniture. R. H. Ward, 6 Main St., Breed Bldg. Phone 1833. Jy27d

A. C. WHITE, repairer of watches, clocks, jewelry and talking machines, all work guaranteed. 14 Pratt Ave., Taftville. Phone 383. P. O. Box 614. feb1-o

WANTED—Pair well matched working oxen. Phone 1040-4. nov21 3t

WANTED—To buy native dressed hog, 150 to 175 lbs., 123 West Town St., Norwich Town. nov21 3t

WANTED—Highest cash prices paid for second hand furniture, household goods, antiques, store fixtures and tools. Try me before selling. N. Weisinger, 22 Market St. Phone 2152. tf

MIRRORS resilvered and glass for every purpose. Norwich Glass Co., 5 Bath St. Tel. 2463. May23

WANTED—On presenting this ad we will tap and heel men's, ladies' or boys' shoes with Plymouth composition double-wear taps and rubber heels at $1.85. Goldblatt's Shoe Store, 147 Franklin St., Norwich, Conn. May17tf

WANTED—Second hand antique furniture. Best prices paid. A. Bruckner, 107 Franklin St. Phone 539. Nov7d

CALL 617-2 for upholstering, cretins, carpet and linoleum laying. Sep3tf

WANTED—Male

WANTED—A-1 auto mechanic. None other need apply. Good opportunity for right man. Apply Ideal Service Station, Plainfield, Conn. nov23 2t

WANTED—Boy 16 or over, one who is willing to learn a trade. Apply Room 203 Thayer Bldg. nov23 1t

1863 — SALESMEN — 1927
64 years of successful shirt making back of our line. Our shirts have been the class of shirtdom and have covered more backs than any three other brands combined. Recently we turned our factory over to Direct Selling. We will place in your hands a line that defies competition—a leader—19 words of shirts for $3.95. BOSTONIAN MFG. COMPANY, 72 Summer St., Boston, Mass. nov23 2t

WANTED—6 laborers. Apply New Haven Road Construction Co., Brewster's Neck, Hallville road. nov23 3t

WANTED—Young men for spare time to collect monthly accounts. For local interview address, Periodical Publishers Service Bureau, Inc., 731 Main St., Hartford, Conn. nov23 3t

MANAGER wanted for Norwich branch store, no experience necessary. $50 cash deposit required on goods, $300 monthly. Manufacturer, 338 Pearl St., Hartford, Conn. nov23 3t

SALESMEN (2)—French and English speaking, to sell electrical appliances. Experience not necessary. Unusually good opportunity during the holiday season. Permanent for man who qualifies. Call Tuesday (see Mr. Hayes) between 6:30 and 8 p. m., Room 27, Norwich Gas & Electric bldg.

WANTED—Married man on milk farm, milking machine. Call evenings. Thomas C. Leffingwell, Phone 441-12. nov16 tf

LEGAL NOTICES

NOTICE

Notice is hereby given that a hearing will be held by the Zoning Board of Appeals for the Town and City of Norwich at the Mayor's office in the City Hall in said Norwich on Tuesday, November 29, 1927, at eleven o'clock a. m. for the purpose of hearing and deciding a certain appeal which has been taken to the Board by Thomas Kielbosa and Karlina Kielbosa from the decision of the Fire Marshal of the City of Norwich in refusing a permit and authority to the appellants to build an addition to their dwelling house abutting on corner of Hoath Street and 174 Cliff Street in said City of Norwich, said addition to be used in part for store and dwelling purposes.

Dated at Norwich, this 22nd day of November 1927.

The Board of Appeals for the Town and City of Norwich.
By WALTER T. CAMP,
Secretary

AT A COURT OF PROBATE HELD at Ledyard, within and for the District of Ledyard, on the 19th day of November, A. D. 1927.

Present, BILLINGS F. S. CRANDALL, Judge

In the matter of Jay Stoddard Pierce and John Charles Pierce, minors of Ledyard, in said District. The guardian appeared in Court and filed a written application praying for an order to mortgage certain real estate belonging to said minors, fully described in said application.

Whereupon, it is Ordered, That said application be heard and determined at the Probate Court Room in Ledyard, in said District, on the 26th day of November, A. D. 1927, at eleven o'clock in the forenoon, and that notice of the pendency of said application, and of said hearing thereon, be given by the publication of this order once in the Norwich Bulletin, a newspaper having a circulation in said District at least five days prior to the date of said hearing, and that return be made to the Court.

BILLINGS F. S. CRANDALL, Judge.
The above and foregoing is a true copy of record.
Attest, BILLINGS F. S. CRANDALL, Judge.

AUCTION

Auction Notice

By Witter Bros. Auctioneers, 42 Main street, Danielson, Conn.

By order of Moses Ryshpan we will sell at public sale on Tuesday, Nov. 29 at 10 o'clock a. m., at the farm formerly owned by him and now occupied by Alex Polkowski located about three miles southeast of Jewett City, Conn., on the road leading to Preston City and Norwich at the residence of James Butler, the following described property in good condition: 16 head of cattle, 200 head of pullets, 15 ducks, pair of farm horses, fancy brood sow, Ford delivery truck, Dodge automobile, all kinds of wagons and farm implements, hay, mowed oats, silage, 50 bushels of potatoes and a few household goods. This property is in good using condition and the sale should be well attended as Mr. Ryshpan has decided everything sold for the high dollar regardless of value. The farm of 100 acres is also for sale. If stormy sale next fair day. Terms cash.

COAL AND WOOD

FOR SALE—For quick service call Hilltop Wood Yard for good seasoned and hard wood, $6 per load, $3 a half load. Split or kindling, 7 baskets for $1. Phone 1875. nov21 1t

FOR SALE—Slab wood in stove lengths $8 a cord, half cord $4.50. Hard wood in stove lengths $10 a cord or $5.50 a half cord. Delivered anywhere in city or Taftville and Baltic. Phone 1099-2. Charles S. Brown, Yantic. Prompt delivery. oct19 tf

FOR SALE—Coal, seasoned wood and kindling; delivered anywhere. B. Shapiro, Willow St., Phone 504, or 1243-4.

FOX'S WOOD YARD—Good hard seasoned wood, $10 per cord. $1 worth of kindling free with each cord. $5 half a cord, 7 baskets for $1. Phone 179. Sep12

A Bulletin Want Advertisement Will Get It

LOST AND FOUND

FOUND—Small square pin. Owner call at Bulletin office. nov22 1t

LOST—Bank book No. 46893 of the Chelsea Savings bank is missing. Application for the issuance of a duplicate book therefore having been made, any person having a claim to it is hereby called upon to present the same within six months or submit to having said pass book cancelled and a new one issued. Norwich, Nov. 5, 1927.

BANK BOOK LOST—Lost or stolen, pass book No. 170297 of The Norwich Savings Society. All persons are cautioned against purchasing or negotiating the same, and any person having a claim to said book is hereby called upon to present said claim to said bank on or before the 15th day of May 1928 or submit to having the book declared cancelled and extinguished and a new book issued in lieu thereof or the amount due thereon paid. nov16 3t

FOUND—Came to my premises, black and tan hound. Call 2808-3. nov22 3t

WANTED—Female

WANTED—Skein winders. Apply West Side Silk Mill. nov23 tf

WANTED—Experienced bookkeeper and stenographer for double entry system. Apply in own handwriting stating experience and salary expected. Write Box 770 Bulletin Co. nov22 3t

MOTHERS WANTED—To know not to buy your little girl's coat until you have seen the wonderful coats The Pasnik Co., are selling, next to Western Union office. nov16 tf

WANTED by American woman, housekeeper's position in small family. Write Box 500, Bulletin. nov22 3t

WANTED—Girl for general housework and help care for children. References required. 59 Asylum street. nov21 tf

WANTED—Woman as general housekeeper. Address 209 Yantic St., Norwich. nov21 6t

WANTED—Competent girl for general housework, willing to go south. Apply 242 Broadway between 9 and 12. nov21 3t

FOR SALE—Musical Instruments

FOR SALE—Player pianos. Four fine makes in excellent condition, having been only slightly used. Your choice $395. These players sold new for $550 to $750. Full scale, modern equipment. Special easy terms. The Plaut-Cadden Co., Main St., Norwich. nov21 tf

FOR SALE—Hasbrouck piano, a fine make, in good condition. Only $100. Terms $1.50 weekly. The Plaut-Cadden Co., Main St., Norwich. nov21 tf

FOR SALE—Orthophonic Victrolas, radios and pianos—on easiest Christmas club terms. Join our Xmas club and be sure of your musical gift. Most complete stock. The Plaut-Cadden Co., Main St., Norwich. nov21 tf

FOR SALE—Large upright floor cabinet model Victrola in first class condition. $59 on easy terms. The Plaut-Cadden Co., Main St., Norwich. nov21 tf

$49.00 buys an upright piano in ebony case. Free delivery anywhere. Hanover-Curland Co., 24 Franklin St. no19

$25 buys a $75 Victrola, used but guaranteed in perfect condition. Hanover-Curland Co., 24 Franklin St. no19

$325 buys an 88 note player piano used about 6 months. This instrument sold for $645 and we will guarantee it like new. New duet bench, 15 rolls and scarf free. Hanover-Curland Co., 24 Franklin St. no19

Business Notices.

ANTIQUE FURNITURE

ANTIQUE FURNITURE—The Boston Antique Shop, Angelo Massello, prop., 55 Franklin St., Norwich, Conn. Established 1920. Tel. 797. We specialize in any kind of furniture work at moderate prices. Also deal in antiques. Aug3

I BUY ANTIQUE furniture, old books, papers, silver, pewter, pictures, glassware, tools, etc. Louis D. Ward, 4-5 Main St. Breed Hall Bldg. Norwich Tel. 1833. feb26

AUTOMOBILE ACCESSORIES

Authorized Service Station for Thermoid Brake Lining. Brakes Inspected Free.
JOE MOORE'S GARAGE
95 Chestnut St. Phone 2838

Chrysler, Paige and Gardner
SERVICE AND SALES

Noyes' Garage
315 Laurel Hill Avenue
'Phone 731-2

Cars Bought in Any Condition
We Tear Them Down and Sell the Pieces
Parts for All Cars
PRESTON GARAGE
Phone 3224-5.
On Westerly Road

Radiators, Bodies and Fenders Made and Repaired
Auto Tops and Curtains made and repaired. New and Used Tires and Tubes for sale. Guaranteed workmanship at reasonable prices.
NORWICH AUTO RADIATOR WORKS
375 MAIN STREET
Telephone 2215.

Overhauling Repair Work of All Kinds
AUTOMOBILES, CARRIAGES, WAGONS TRUCKS and CARTS
Mechanical Repairs, Painting, Trimming, Upholstering and Wood Work.
Blacksmithing in All Its Branches.
SCOTT & CLARK CORPORATION
607 to 615 NORTH MAIN ST.

A Bulletin For Sale Advertisement Will Sell

Business Notices.

CONTRACTORS

T. M. SEGHALL
Contractor and Builder
Phone 48-2, Norwich

P. F. SWEENEY
GENERAL CONTRACTOR and BUILDER
25 Chestnut Street.

INNS

EAT YOUR THANKSGIVING DINNER
— AT —
The Cinderella Inn
SPECIAL MENU
Three Orchestra Nights This Week
Wednesday, Thursday and Saturday
TRY US
The Cinderella Inn
New London Road at Quaker Hill
Tel. 4661 New London for Reservations.

MUSIC

PIANOJAZZ
Trick, Novelty Solos, Orchestrations, latest hits. No dull monotonous exercises. Professional musicians recommend Sparks-Shefte instruction. Tel. 872. Studio: 24 Fairmount St.

EDWARD BRENNAN TEACHER OF VIOLIN
Tel. 792 317 Main St.

MRS. EDWARD BRENNAN TEACHER OF PIANO
Studio 317 Main St. Phone 792

HELEN L. PERKINS TEACHER OF SINGING
Phone 2197 Studio, Alice Bldg.

2—FREE LESSONS—2
Beginners or Advanced Only One Dollar Starts You on the Road to Real Piano Playing. Inquire Plaut-Cadden Co. Music Dept. or phone our Studio 872. Sparks-Shefte School of Music, 24 Fairmount St.

MONEY TO LOAN

NOTICE!
THE THAMES FINANCE CORPORATION
Has Removed Their Office to
42 MARKET STREET
Telephone 2188.

LOANS
For the Coming Season
We make loans on HOUSEHOLD FURNITURE, without removal, or on GUARANTEED NOTES.
LOANS—Repayable in monthly installments with no charge except the lawful rate of interest.
Call, Write, or Phone 1470
New England Equity Corp.
Members of Chamber of Commerce
ROOM 206 THAYER BLDG
16 FRANKLIN STREET

MACHINISTS

BARBER'S MACHINE SHOP, L. and A. P. Guertin, proprietors, 23-25 Chestnut St. Tel. 2142. Does all kinds of machine and general repair work promptly day or night. Mar23d

MERCHANT TAILORS

SWAHN THE TAILOR
HAS MOVED TO CLIFF STREET
Opposite Chelsea Bank Phone 2191

PRINTING

BULLETIN and RECORD job department now at Bulletin Office. Call 35-2.

PLUMBING

T. F. BURNS
91 Franklin Street Norwich, Conn.

TREES TO CUT

T. J. CONNELLY—Tree cutter and remover, 65 Boswell Ave. Jun10

TREES AND SHRUBS

Fruit, Ornamental Trees and Shrubs
MAPLEWOOD NURSERY CO.
East Great Plain Tel. 858-7

TRANSPORTATION

PASSENGER — Through service to Springfield, 3 times daily: 8:20, 12:35, 6:05, standard time. Springfield-New London Coach Co. For information, call Wauregan hotel. Tel. 704. Oct7

New York
Via New London Line
Fare $3.35 From Norwich
Staterooms Ready 7:30 P.M.
Lv. New London, Daily Except Sunday 11:00 P. M.
Due New York, Pier 40 N.R. (Spencer St.) 7:00 A. M.
Returning
Lv. New York, Daily Except Sunday, 11:00 P. M.
Special Rates for Automobiles
Tickets and Staterooms at Railroad Station
The New England Steamship Co.

RADIO

FEATURED IN CHAIN PROGRAMS
Wednesday, Nov. 23

7:30—The Seccoyans with Van and Schenck—WEAF and 7 stations.
8:00—National Musicalities—WEAF and 5 stations.
8:00—Champion Sparkers—WJZ and 7 stations.
8:30—Aeolian Recital—WEAF and 18 stations.
9:00—Sylvania Foresters — WJZ and 7 stations.
9:00—Ipana Troubadours—WEAF and 20 stations.
9:00—Mozart Concerto, two pianos, Samuel Jospe and Lolita Galasborg—WJZ and 26 stations.
9:00—Kolster Hour—WOR and 14 stations.
9:30—Ladies' Quartet and Maurice Tyler—WJZ and 26 sattions.
10:00—Columbia Phonograph Hour—WOR and 14 stations.
10:45—National Grand Opera Ensemble, "Magic Flute"—WEAF and 7 stations.

New York, WEAF, 610.
6:45—Tower exercises.
8:00—The Roaring Lyons.
8:15—Federation devotions.
8:30—Cheerio—talk; music.
11:00—Home service talk.
11:10—G. O'Connor, ukulele.
11:30—Home Making—Grace Smith.
12:00—Markets; weather.
12:15—Hotel's orchestra.
4:00—Stage and Screen—Frank Armer.
4:15—Zana Hall, soprano.
4:30—Adam Kuryllo, violin.
4:45—Masters of Line—American School—Elsie Clark.
5:00—Janssen's orchestra.
6:00—Waldorf-Astoria music.
7:00—Synagogue services.
7:15—Physical Culture—Root Prince.
7:30—Scoopyans, Van and Schenck.
8:00—National musicalities.
8:20—Aeolian recital—Percy Grainger, piano.
9:00—Howard time.
9:01—Ipana Troubadours.
9:30—Zipper orchestra; Silvertown quartet.
10:30—Magic Flute opera.
11:30—Manger orchestra.

New York, WJZ, 660.
1:00—Astor orchestra.
2:00—Weather; menu; talk.
2:30—Health talk.
2:45—Wallpaper—A. Louise Fillebroun.
4:30—Manhattan trio.
5:30—Market quotations.
5:35—Financial summary.
5:40—Cotton Exchange quotations.
5:50—Agricultural reports.
6:00—Mediterranean orchestra.
6:30—Jeddo Highlanders.
7:00—Longine's time; Sayvo orchestra.
7:25—Talk—John B. Kennedy.
7:30—Sayvo orchestra.
7:45—Political Situation—F. W. Wile.
8:00—Champion Sparkers.
8:30—Forester's musicale.
9:00—Joseph and Gainsborg, piano duets.
9:30—Ladies' Quartet; M. Tyler, tenor.
10:00—Longine's time; Breyer hour.
11:00—Slumber music.

Newark, WOR, 710.
6:45—Gym classes.
8:00—News.
10:00—Alfred W. McCann.
2:30—Blind Men's program.
2:50—Fashion Letter—Dare.
3:00—John Rogers, baritone.
3:15—Roseland orchestra.
6:15—Bob Schafer, songs.
6:30—The Eskimo—Intok.
6:35—Mack Janoff, piano.
6:45—Ford and Wallace.
7:00—Commodore Ensemble.
8:00—Correct time; Corby hour.
9:00—Kolster hour.
10:00—Columbia hour.
11:00—News; weather; Venice orchestra.

Worcester, WTAG, 580.
10:30—Talk to housewives.
12:30—Market report.
12:32—Chester Gaylord, piano.
1:00—Weather report; news.
7:00—Power Coal hour.
7:30—Same as WEAF.
8:00—Weather.
8:05—Studio program.
9:30—Name Hunters.
9:00—Correct time; Butter and Egg Boys.
9:30—Same as WEAF
10:30—News bulletin.

Hartford, WTIC, 840.
10:45—Kitchen Kookery.
11:45—Time signals; news.
6:25—News.
6:35—Sea Gull Group.
7:00—Early Birds.
7:30—Same as WEAF.
8:00—Ask Me Another.
8:30—Same as WEAF.
9:00—Ayers Soda Music Makers.
9:30—Bassett pianologue.
10:00—Science talk.
10:20—Artist recital.
10:30—Bond dance music.
11:00—News; weather.

Schenectady, WGY, 790
6:45-8:45—Same as WEAF.
11:55—Time signals; weather; produce; police reports.
6:00—Stock reports; news.
6:30—Agricultural program.
7:15—American trio.
7:30—Same as WEAF.
8:00—Remington band.
9:00—Time; same as WEAF.
10:00—Orchestra.

Boston, WEEI, 826.
6:45—Health exercises.
8:00—Roaring Lyons.
8:15—Steinert musicals.
8:30—Cheerio.
8:30—Meteorology; talk.
10:00—Talk—Anne Bradford.
10:20—Shopping service.
11:00—Home Service talk.
11:15—Friendly Maids.
11:55—Time; news.
12:40—Market report.
2:30—Musical program.
5:25—Positions wanted.
5:45—Stock market.
5:55—Lost and found.
6:00—La Paradis orchestra
6:25—News.
6:40—Highway bulletin.
6:45—Brother Club.
7:30—Van and Schenck.
8:00—Evolution—Hartley Mather.
8:20—Sports—Frank Ryan.
9:30—Same as WEAF.
10:30—Cruising the Air.
10:35—News.
10:40—Organ recital.
11:10—Weather.

Springfield, WBZ, 999.
10:30—Musicale.
6:10—Markets; dance music.
6:15—Health talk.
6:50—Newspaper nights.
7:00—Stettler orchestra.
7:30—Nature League.
8:00—Same as WJZ.
10:00—Novels—Prof. R. E. Rogers.
10:20—Newcomb's orchestra.
11:00—Weather.

Pittsburgh KDKA, 980.
10:00—Time; news; markets.
10:30—Cooking school.
11:00—Current events.
11:30—Theatrical calendar.
11:57—Time signals.
12:00—Weather; stock reports.
4:00—Time; weather reports.
5:00—Time; markets.
5:55—Theatrical calendar.
6:00—Time; Westinghouse hour.
7:05—Time; University of Pittsburgh

UNFORTUNATE NEW LONDON WOMAN SENT TO NORWICH INEBRIATE FARM

(Special to The Bulletin.)

NEW LONDON, Nov. 22—Mrs. Viola Mayo Brewer, colored, wife of Larney Brewer, 20 High street, was in the police court this morning on a charge of being a common drunkard. She was committed to the inebriate farm at Norwich State hospital by Judge S. Victor Prince. Mrs. Brewer was arrested yesterday by Patrolmen George Cockell and William Corcoran when her mother, Mrs. Stevens of Hempstead street, made complaint at police headquarters. The Brewer woman has become an habitual drinker and yesterday went to her mother's home where she started a row, which led Mrs. Stevens to seek to have her daughter put where she could not obtain strong drink, and possibly, bring about a cure.

Mrs. Brewer will not be actually in the bounds of the inebriate farm since that is reserved for men patients; she will be given treatment at the state hospital proper. She is by no means the first woman to be committed to the inebriate farm since it was opened, nine or ten years ago. There have been many women sent there from courts all over the state and at present a number of such unfortunate and weak females are under the supervision of the hospital superintendent, Dr. Franklin S. Wilcox. Frequently a course of sprouts enables a woman patient to brace up and conquer the drink or drug habit, so that she can be trusted to return home and once more become a useful and dependable member of human society.

GROTON STATE POLICE ARREST 32 MOTORISTS

(Special to The Bulletin.)

NEW LONDON, Nov. 22—Lieut. Roy Streaman, of Groton barracks, had practically all his officers go to state highways last night and arrest all drivers of automobiles that were in charge of cars not properly equipped, particularly as regards brakes, windshield wiper and lights. Altogether 32 arrests were made and these drivers were detected driving with improper devices in Norwich and Groton. The action of the state police is part of a state-wide movement to cause the number of accidents to be reduced to a minimum. Many of the accidents of late have been attributed to defective brakes and improper lights. The crusade will be continued from time to time.

Mrs. Anthony Marshall and infant son, of Groton, and Carl Duggan, United States Coast Guard, local section base 4, state pier, patients at Lawrence-Memorial hospital, were discharged today.

Norman E. Hamilton, 75, died early today at his home in Montville, after a brief illness. He is survived by his wife, three sons, Raymond, of Montville; Thomas, of Brooklyn, N. Y., and John Hamilton, of Bridgeport, and by four daughters, Mrs. Beatrice Sword and Mrs. George Capwell, of this city, and Mrs. Florence Alexander and Mrs. Lillian Collins, of Norwich. Mr. Hamilton was formerly a contractor.

Harold E., five days' old son of Mr. and Mrs. Charles Willcox, died yesterday at the residence of his parents in Center Groton.

The funeral of Sarah, wife of William Neinscher, was held this afternoon at 2 o'clock at her residence, 16 Darrow street and was attended by many mourners, including delegations of members of the auxiliary to the order of Railroad Conductors; Daughters of Veterans and Osprey lodge, Daughters of Rebekah. The services were conducted by Rev. J. Romeyn Danforth. The bearers were Patrick Kane, Matthew J. Keenan, Jeremiah Guinan and William Kelley. Burial was in Jordan cemetery.

The funeral of Annie E. widow of James Grimes, was held this morning at 9 o'clock at St. Mary's Star of the Sea church. A large assemblage of mourners attended the solemn mass of requiem, celebrated by Rev. Michael Reagan, with Rev. James A. O'Meara, pastor of St. John's church, Montville, deacon; Rev. George Clark, sub-deacon and Rev. Dr. Timothy M. Crowley master of ceremonies. The bearers were William T. May, Patrick Walsh, Thomas Quinn, John O'Sullivan, John Duffy and James Shelley, the last named of Norwich. Burial was in St. Mary's cemetery, where the committal service was conducted by Rev. Dr. Crowley.

Miss Camella Deptula, 21, daughter of Mr. and Mrs. Rock Deptula, Main street, died this morning at the residence of her parents, after an illness of several months.

The funeral of Ella N., widow of Lyman Garde, was held at 1 o'clock this afternoon at her residence on Thames street, Groton, the services being attended by a large gathering of mourners. They were conducted by Rev. George R. Atha, pastor of the Groton Heights Baptist church. Relatives acted as bearers. Burial was in Starr cemetery.

HOLIDAY ILLUMINATION IS VOTED BY COUNCIL

(Special to The Bulletin)

NEW LONDON, Nov. 22—The public welfare committee, comprising the entire membership of the city council, with Councilor Cornelius D. Twomey, chairman, convened in the office of City Manager Holt this afternoon at 5 o'clock for the purpose of discussing the matter referred to the committee, that of furnishing funds for decorating and illumination of the principal business streets at Yuletide. Councilors Edward L. Streeter, Jr., and Lucius L. Whiton opposed vigorously the proposition submitted by the Connecticut company, which was accepted and which entails an expenditure of $7,500. The meeting was called to order by Councilor Twomey, all members of the council being present except Councilor Whiton. In attendance were several merchants, in favor of the proposition of the power company, which is to provide lights on poles on State street, from Huntington to Bank street, from Bank street to Tilley street and from State street, on Main street, to John street for an expenditure of $1,500 for five years. At the end of that period the city will own the lights and the only expenditure thereafter for such decoration will be the power consumed for illumination.

Besides the illumination, which will be a streamer of bulbs on each street, small Christmas trees will be attached to the poles. City Manager Holt submitted a proposition, greatly modified from that submitted by the merchants, or Connecticut Power company, which would entail an expenditure of but $2,500.

After the matter had been freely discussed, Councilor Scott offered a motion that the petition of the merchants, which was the $7,500 expenditure, be approved. This motion was seconded by Councilor John F. Murray. The motion being seconded, Councilors Streeter and Whiton attacked the Connecticut Power company, principally because of the amount that public service utility demanded for the use of the lights and consumption of fuel. The discussion was vigorous and general and resulted in the meeting occupying an hour. After the attack upon the power company, Edward S. Neilan, Graham S. Hislop of the chamber of commerce and Secretary Carepy of the chamber addressed the meeting, all being in favor of the $7,500 expenditure. When, finally a vote on the matter was taken, the proposition was carried 4 to 3. Mayor May and Councilors Robert Chappell, Malcolm M. Scott and John F. Murray voting in favor of the illumination and decoration and Councilors Cornelius Twomey, Lucius E. Whiton and Edward L. Streeter, Jr., voting against it. The matter will be decided upon at a special meeting of the council to be held Friday night, for Mayor May will call such a meeting Wednesday.

John A. Markham of Hartford has sold two building lots on Mott avenue, Ocean beach, to Emma M. King, Hartford.

John F. Dunbar has sold an undivided one-third interest in a house and lot on Williams street to W. Alpha Lewis.

Walter Larsen has sold a house and lot on Raymond street to John J. and Alice M. O'Neill.

Norman M. and Nettie Ruddy have sold a building lot on Guthrie place to Francis Allanach.

E. Oliver Winship has sold a building lot on Lower Boulevard to Ruel H. Gray.

Commissioner of Motor Vehicles Robbins B. Stoeckel, today ordered the suspension of the driver's license of Joseph A. Baruty, 114 Hempstead street.

William Scaplan, of Waterford, was in the Waterford town court last night charged with statutory burglary. Probable cause was found and Scaplan was held in bail of $1000 for trial at the January terms of the criminal superior court. Scaplan was arrested two weeks ago after the residence of George Gates, of Waterford, had been broken into and a small amount of plunder was obtained. When the burglary was discovered the crime was reported at the state police barracks, Groton. Several days afterwards suspicion pointed to Scaplan as the thief and he was arrested.

Thomas F. Morton, of Waterford, former New London newspaper reporter, who underwent a serious operation at Home Memorial hospital several weeks ago, has improved to such an extent that it is expected he will be able to return home next Monday.

Automobile Patrol Officer Augustus Ray will become an acting sergeant temporarily next month, for Captain Charles A. Pinney has notified the officer to take the place of Acting Street Sergeant William Graham who will start on his vacation December 1st. It will be Officer Rayos' first term of duty as a sergeant.

Mrs. Walter Counihan of 254 Ocean avenue, made complaint to the police last night that she had discovered an intruder in her home, but she was unable to materially assist in furnishing a clue that might lead to the identification of the crook. Automobile Patrol Officer Clarence Martin was assigned to investigate and went to the Counihan house. Mrs. Counihan stated that she had spent the evening with another occupant of the house and about midnight started to go to her own apartment. She entered the house by a rear entrance and when she opened the door, she observed a man standing in one of the front living rooms. When Mrs. Counihan appeared the man hastily retreated through the front entrance and disappeared in the darkness. Mrs. Counihan stated that the man was short and stocky, wore a dark overcoat and possibly a cap. So far as was discovered no plunder had been obtained by the crook.

It has become known that Prosecuting Attorney Daniel M. Cronin plans to resume the duties of his office, Dec. 1st, after an absence of two years, during which time, Perry J. Hollandersky has been acting prosecuting attorney. The decision of the court official will mean that the acting prosecuting attorney's services will be dispensed with. Prosecuting Attorney Cronin two years ago suffered an affection of the eyes, which compelled him to relinquish his duties, which were turned over to another. Mr. Cronin's sight has greatly improved and now he feels that the improvement is such as to permit his resuming the duties of his office.

Henry Sombroski, son of Mrs. Eva Sombroski, of Winthrop street, and Miss Anna F. Conway, daughter of Mr. and Mrs. Michael J. Conway, 40 Hempstead street, were married this morning at 8 o'clock at St. Mary's Star of the Sea church by Rev. Dr. Timothy M. Crowley. Donald McDonald was best man and Miss Eleanor Conway, sister of the bride, was bridesmaid.

The annual banquet of Niagara Engine company will take place Thanksgiving eve, in the quarters of the company, Bank street. It is expected that 150 members and city officials will attend the turkey dinner. There will be addresses by Mayor James A. May and City Manager William A. Holt and members of the company.

William Borden, of Waterford and John Saunders, Niantic, patients at Home Memorial hospital, were discharged today.

News has been received in New London of the death at Providence yesterday of Annie L. Maynard, wife of Alexander MacWatty, formerly of New London. Mr. and Mrs. MacWatty moved to Providence about 20 years ago.

What Is Going On Tonight

Buckingham council, No. 14, Jr. O. U. A. M., meets in Buckingham Memorial.

Norwich grange, No. 173, P. of H., meets in Steiner hall.

Norwich lodge, No. 12, A. O. U. W., meets in Owls hall.

Sachem chapter, No. 57, O. E. S., meets in Masonic temple.

Sebequonash council, No. 11, D. of P., meets in Buckingham Memorial.

ANNOUNCEMENTS

Palace Theatre

A remarkably fine holiday show has been booked for the Palace theatre commencing tomorrow. The vaudeville program features Grant, Rosalie and their royal creations in "A European Fantasy." Miss Rosalie Decauter Richards, the featured dancer in the act is a notive of Norwich and a warm reception is being planned for her home coming. Other acts on the bill include the very best of comedy, singing, dancing and novelty entertainment.

The feature screen attraction brings Fred Thomson and his horse "Silver King" in their first special production for Paramount pictures, "Jesse James." During his four years rise to fame Mr. Thomson has always cherished the hope that some day he might be able to put on the screen some of the exploits of the younger of the James boys. After being granted his wish Thomson succeeded in enlisting the services of Jesse James Sr., for technical aid in directing the production. Mr. James in accepting the offer said, "My chief interest in this work is to do justice to my father's memory. The American public is entitled to know the truth about a high-minded if misguided hero.

Assisting in the cast are Mary Carr as the lovable mother of the two James Boys, Montagu Love as the father of Jesse's sweetheart, Nora Lane, is cast as the heroine, the lover of Jesse and James Peirse plays the role of Frank James.

There is a tribe in Central Africa among whom speakers in public debate are required to stand on one leg while speaking, and are allowed to speak only so long as they can so stand.

ANNOUNCEMENTS

Breed Theatre

"The Unknown," in which Lon Chaney plays a sinister armless sideshow freak in a circus closes tonight at the Breed.

"Twelve Miles Out," Metro-Goldwyn-Mayer's thrillingly vivid tale of bootleggers and their melodramatic adventures comes to the Breed theatre tomorrow for a run of three days. It abounds in dramatic climaxes and breathtaking thrills and has for its swashbuckling hero, John Gilbert. He is supported by Joan Crawford, Ernest Torrence, Bert Roach, Tom O'Brien and other notable screen favorites. As a rum-runner off the coast of Long Island, Gilbert fights the hijackers, the revenue men and the antagonism of a beautiful woman whom he holds captive. Later he wins her love and in a battle with desperate men does a surprising and unexpected thing to save her. The film was adapted from William Anthony McGuire's famous play that was a sensation on the Broadway stage. Jack Conway of "Brown of Harvard" fame directed.

The exclusive official motion pictures of the heavyweight boxing contest between Jack Dempsey and Jack Sharkey taken at the ringside at Yankee Stadium, New York, last July will be an added feature shown Thursday, Friday and Saturday.

Broadway Theatre

If laughs are any indication of a good time the large audience at the Broadway last night certainly got their money's worth. A double feature program is being presented and both features are exceptionally good.

A terrific battle between harem wives on one side and soldiers on the other is one of the liveliest moments in "Turkish Delight," a farce written by Irvin S. Cobb.

The plot of the picture deals with the adventures of an Americanized Turk who inherits a harem filled with women. He is a woman hater and his troubles increase when his niece starts a revolution among the wives. He returns to New York, not only disgusted with Turkey, but with a wife as well.

The film was directed by Paul Sloane and co-features Julia Faye, Rudolph Schildkraut, Kenneth Thomson and May Robson. There is an excellent supporting cast composed of Louis Natheaux, Toby Claude and Harry Allan.

The co-feature is The Adventurer with Tim McCoy and is a stirring tale of Mexico, rebellion, fair senoritas and a handsome hero.

Strand Theatre

Pleasure Before Business is a comedy drama with a Jewish-Irish story. Rosa Rosanova portrays the role of a Jewish mother, Max Davidson plays the father, Virginia Browne Faire the daughter and Pat O'Malley the young Irish doctor lover in this widely heralded photoplay. The Last Alarm with Maurce Costello in the leading male role, tells the story of a veteran retiring fire captain whose son is to carry on in his footsteps in the department. How the son becomes entangled in unmerited suspicion when the company's funds disappear and how the captain, his son, a daughter and her lover, together with a girl of the theatre solve the mystery, while the five of them are trapped on the top floor of a burning warehouse. It seems too late. Then comes the rescue. And it is thrilling.

Matinee on Thanksgiving afternoon at 2.15 and two shows in the evening at 7 and 8.45.

Special musical program for the holiday by Professor Herbert Rich and his orchestra.

TODAY'S EVENTS

Festival of St. Clement, the patron of farriers and blacksmiths.

Seventy-five years ago today the city of Milwaukee was first lighted by gas.

Sir Gilbert Parker, the celebrated novelist, reaches his 65th birthday anniversary today.

The Virginia Congress of Parents and Teachers opens its seventh annual convention in Richmond today.

Irish societies today will observe the 60th anniversary of the execution of Allen, Gould and Larkin, the so-called "Manchester martyrs."

Heavily-laden trains departing from cities throughout the United States today will carry countlees thousands back home for the Thanksgiving family reunion.

While the family man is buying the inflated gobbler that hangs on the hooks in the grocer's shop today the housewife will be busy preparing the "trimmings" for the big Thanksgiving spread tomorrow.

PRICE BLOCK, WESTERLY, IS DAMAGED BY FIRE

(Special to The Bulletin.)

WESTERLY, R. I., Nov. 22—About 10 o'clock tonight smoke was seen issuing from the north side of the three-story brick Price block, 23-29 Main street by Mrs. Katherine Waters and Florence McCann, from John's restaurant. Howard B. Potter notified Lieutenant George Champlin on duty in Dixon square. The officer turned in an alarm from Box 66 having found the second floor rooms filled with suffocating smoke and being unable to locate the blaze. Acting Fire Chief Robert Bonner and Engineers McKenzie and Fasetti directed the laying of two hydrant streams. With the fire hose taken up the stairway and another line through a second story window into the battery room of Harry H. Coleman where the first blaze was seen, the fire was flooded out. Not only was the Seagrave pumper in readiness for action but the new Ahrens-Fox pumper was taken by the local agent to the square. The blaze, confined to the second story room, was the cause of much damage by smoke and water to the stock of The Coleman Electric shop, Samuel Girven and Co. sporting goods, James W. McCormick, dry goods, and the Ahern sign works on the upper floor. The fire started under a store located in the top floor.

PLAINFIELD

Mrs. N. Vaillant and daughter spent Monday in Willimantic.

Mr. and Mrs. Thomas Marsland were in Norwich Monday.

Mrs. Herman Johnson and son Ronald, left Monday to spend a week in Natick, Mass., with the former's parents.

The union Thanksgiving service will be at 10:30 Thursday in the Congregational church, Wauregan. Rev. William H. Dunnack of Moosup, will preach the sermon.

Stephen Wilcox was made a tenderfoot Scout at a recent meeting.

Friday afternoon the Woman's guild is to meet with Mrs. Everett L. Dawley.

Adelaide Ducharme who died at his home on the Canterbury road Thursday evening had been in poor health for the past six months, but his condition was not considered serious until the past two weeks. Death followed a shock. He was born in Putnam, July 24, 1873, son of Clifford and Clara Ducharme. In 1893 he was united in marriage with Miss Odile Gauthier of Willimantic in that city. They have made their home for many years in Plainfield and it is only a few years since they moved into the new home on Canterbury road. Besides his wife he is survived by a daughter, Mrs. Ovila Charon and grandchild and by two brothers, Francis of Woonsocket, R. I., and Arthur of Webster, Mass., and four sisters, Emma, Mandy, Louise and Nellie, of New Bedford, Mass. The funeral was held from his residence Saturday morning with a solemn requiem mass at St. John's church at 9 o'clock. Rev. Father John Landry celebrated the mass, assisted by Father Paradis of Occum, deacon, and Father Normand of Moosup, sub-deacon. Burial was in St. John's cemetery. The bearers were six delegates of the Society of St. John the Baptiste of which the deceased was a member. He was also a member of the Loom Fixers' union. He had been employed as a loom fixer at Lawton Mills.

Rev. William C. Prentiss of Plainfield, Rev. George H. Reese, Central Village, Rev. and Mrs. Davis of Westminster attended the Federation of Churches of Connecticut at Storrs Monday.

Mrs. Wiles who was operated on Monday in a New London hospital, is resting as comfortably as possible.

Mr. and Mrs. Earl Woodmansee and son Earl, Jr., of Fishers Island spent a few days in Plainfield last week, at the home of Mr. Woodmansee's parents, Mr. and Mrs. Albert Woodmansee.

Miss Edna Wibberly and a friend from Cambridge, spent the week end with the former's parents, Mr. and Mrs. Samuel Wibberly.

SOMERS

Rev. Edwin Thomas Jones, pastor of the local church read Governor Trumbull's Thanksgiving proclamation at the morning service Sunday. Mr. Jones delivered a good Thanksgiving sermon.

Mr. and Mrs. Neil Pierson entertained the Young People's society Friday evening. Twenty-six were present. An evening of fund was provided for all.

A concert by the Male Quartet of Piedmont college, Georgia was given in the Somers church Monday evening.

Miss Vera Holmes has been appointed chairman of the flower committee, to decorate the pulpit platform.

Local teachers attended a teachers meeting Monday afternoon.

Schools closed Wednesday for the balance of the week.

Judge and Mrs. Ernest S. Fuller entertained the teachers of Somers at their home last week Tuesday evening. Movies, games and music filled the evening with pleasure.

Mrs. Fannie Kibbe and Mrs. John Comstock entertained the Woman's club Tuesday afternoon.

Elmer J. Finley of Forest Hills Gardens, Long Island, spent the week end with his brother, Frederick D. Finley.

Mrs. Anna Pomeroy entertained the Choral club Tuesday evening.

Mrs. Henry Gager has closed her home and is spending some time with Mrs. W. A. Pease.

Mr. and Mrs. Benjamin A. Gager are spending a few days in New York, previous to sailing for Florida where they will pass the winter.

Many men and trucks have been working at the center for the past fortnight widening the cross roads from Stafford to Thompsonville, and from Springfield to Rockville. Trees have been cut and lawns taken in, to widen and straighten the road.

Mr. and Mrs. George F. Kibbe, of the hotel have been away visiting the past week.

Miss Elsie Thayer of Hartford spent the week end at her home in town.

Frederick D. Finley visited his brother-in-law and sister Mr. and Mrs. Henry Fryer in Willimantic Tuesday.

Mrs. Anna Kibbe is in Ellington with her cousin, Miss Sarah Morris for a stay of some time.

FRANKLIN

Frank Rothstein of the Connecticut College of Pharmacy, is spending the week end with his parents, Mr. and Mrs. Charles Rothstein.

Several of the local young people attended the opening services of the new church at Storrs.

The Ladies' Aid society's annual sale and supper is to be held at the town hall.

Jack Rothstein, a senior at Union university is spending the holidays with his parents, Mr. and Mrs. Charles Rothstein.

At a recent joint meeting of the two local 4-H clubs under the leadership of Mrs. Brush and Miss Julia Rodman, Miss Elsie Trohue, assistant state club leader gave an interesting talk on clothing.

A barbarian was originally a bearded man. The Romans shaved the whole face, and a man who wore a beard was considered barbarous

A revelation of coffee quality

La Touraine Coffee

You might as well have the best

LAST TIMES TODAY PALACE BEBE DANIELS in "SHE'S A SHEIK" and 5 ACTS OF VAUDEVILLE

THURSDAY — FRIDAY — SATURDAY

ABOUT JESSE L. LASKY PRESENTS FRED THOMSON in "Jesse James"

With "SILVER KING" and MARY CARR as the mother of the James boys

VAUDEVILLE

GRANT-ROSALIE & CO.

in "A EUROPEAN FANTASY"

Featuring Miss Rosalie Decauter Richards of Norwich

HALLIGAN & EDWARDS 'Extractors of Mirth'

HOWARD & BOBBY "Comedy Cut-ups"

ARCH STANLEY Pep, Speed and Personality

HAMER & HAMER "Better Than You Expect"

CONTINUOUS SHOW THURSDAY

GET THE STRAND HABIT

SHOWING TONIGHT AND THANKSGIVING AFTERNOON AND EVE.

PLEASURE BEFORE BUSINESS

A Jewish-Irish Comedy Featuring PAT O'MALLEY AND VIRGINIA FAIRE

THE LAST ALARM

A Flaming Drama of Devotion With WANDA HAWLEY AND THEODORE VONELTZ

MATINEE ON THANGSGIVING AFTERNOON AT 2:15

Evenings at 7 and 8:45 Adults 15, Children 10c

Dancing Tonight

Al-Pierre Tabarin

Willimantic

DANCE

State Armory

Norwich

Wednesday Night, Nov. 23

— MUSIC BY —

D'ATRI'S WAUREGAN HOTEL ORCHESTRA

Admission 50c.

Car to Taftville.

"It's a Battery B Affair."

Thanksgiving Eve Dance

November 23rd

DEW DROP CASINO

Norwich-Westerly Road

FIVE-PIECE ORCHESTRA

Admission 35c

STATE ARMORY

DANIELSON

Thanksgiving Eve

Novelty Dance

— AND —

Midnight Frolic

With Favors

12:30 A. M. to 4:30 A. M.

Music By

ANSON SMITH And His Orchestra

The Broadway

LAST TIMES TODAY

DOUBLE FEATURE PRESENTATION

what would you do if you inherited a harem?

TURKISH DELIGHT

From the Story by IRVIN S. COBB

Positively, the most delightful comedy of the season—come and you'll be convinced.

— Co-Feature —

"THE ADVENTURER"

— With —

TIM McCOY

A story of Mexico, revolutions, fair senoritas, and a handsome hero. Comedy, thrills, suspense.

NEWS NOVELTY COMEDY

The Biggest Show In Town

Regular Broadway Prices.

— THE —

BREED

TODAY — LAST TIMES

LON CHANEY

— IN —

"THE UNKNOWN"

His Most Startling Film

Thursday—Friday—Saturday

JOHN GILBERT

In His Finest Romantic Role

"TWELVE MILES OUT"

— Added Attraction —

Exclusive Official Motion Pictures of the

DEMPSEY-SHARKEY

Heavyweight Boxing Contest

Continuous Show Thursday and Saturday

Wildwood Park

Dancing Tonight

THANKSGIVING EVE

MIDNIGHT FROLIC

12:30 A. M. to 4:30 A. M.

Music by Reardon's Hilltoppers of Worcester.

WHEN YOU WANT to put your business before the public there is no medium better than through the advertising columns of The Bulletin.

This Man Can't Catch Cold!

If a sneeze or sniffle says you're threatened with a cold, you can head it off every time without "doping" yourself, or the least inconvenience.

Everyone has suggestions when you have a cold, but here's one that works! Pape's Cold Compound in simple, pleasant-tasting tablets. Even when you've let a cold get into throat and lungs—or even turn to "flu"—Pape's will knock it out.

Why daily with a slight cold, or suffer from one that is serious, when the smallest drugstore has this real relief—for thirty-five cents!

PAPE'S COLD COMPOUND

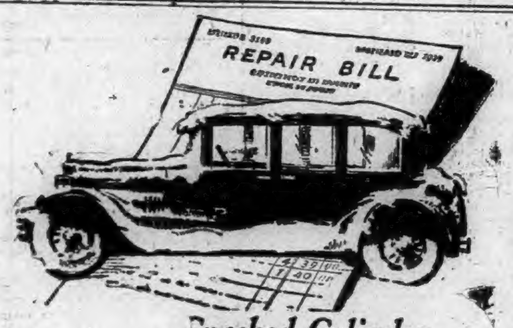

Cracked Cylinder . . Broken Radiator

Freezing costs money PYRO will prevent it!

You can't tell what may happen when a car freezes up. Sometimes it's merely an inconvenience, but more often parts are seriously damaged!

Don't take the risk. Use the proper quantity of Pyro Denatured Alcohol—widely recognized as the most efficient and safest anti-freeze for every make of car.

Guaranteed not to clog, rot, or corrode mechanical parts.

Stop at a garage or filling station and say "PYRO." Be sure you get it—from the drum with the blue Pyro label. And take a can home, so you can add Pyro from time to time to replace natural evaporation.

Also sold by hardware, paint, and drug stores.

Ask your dealer for a free Pyro Protection Chart, which shows exactly how much Pyro you need at any temperature.

The Pyro-Meter

. . . instantly shows the lowest temperature at which your car is protected against freezing, at any given time. If your garage cannot supply a Pyro-Meter, send us $1.00 and we will mail it promptly. U. S. Industrial Alcohol Co., 110 E. 42nd Street, New York.

WHOLESALE DISTRIBUTOR

The Charles Osgood Company

HAS THE CITY GONE WILD?

SPECIALISTS UP TO 5.00 LINCOLN STORES SPECIALISTS UP TO 7.00

Because it is our desire to render the public the most efficient service, this store will be open Wednesday evening, Nov. 23rd, until 9 o'clock.

In Tube with File Pipe Attachment, 75c; In the box, 60c.

PAZO OINTMENT

is guaranteed to cure any case of Itching, Blind, Bleeding or Protruding Piles or money refunded.

Your Boy Needs Cuticura Soap

To keep his skin and scalp clean and healthy, and Cuticura Ointment to soothe and heal rashes, itchings and irritations and to prevent the formation of blackheads and pimples.

Cuticura Shaving Stick 25c.

CLOUDY, WARMER TODAY; COLDER TOMORROW

Norwich Bulletin

NORWICH, CONN., WEDNESDAY, NOV. 23, 1927

FULL ASSOCIATED PRESS DISPATCHES

The Bulletin.

Norwich, Wednesday, Nov. 23, 1927

THE WEATHER

Conditions.

A disturbance is centered north of Newfoundland, an area of high pressure is advancing eastward over Quebec.

There will be much cloudiness over the states east of the Mississippi river during Wednesday and Thursday, and light rain is indicated Wednesday in New England. Colder weather will overspread the lower lake region, within the next 24 hours and the North Atlantic states, during Thursday.

Winds.

North of Sandy Hook: Fresh, mostly southwest; overcast probably occasional light rain Wednesday.

Sandy Hook to Hatteras: Fresh southwest; fair Wednesday.

Forecast.

For Southern New England: Cloudy with mild temperature, probably light rain in north portion Wednesday; Thursday mostly cloudy and colder.

Observations.

The Bulletin's observations show the following changes in temperature and barometric changes Tuesday:

	Ther.	Bar.
7 a. m.	46	30.20
12 m.	54	30.20
8 p. m.	50	30.20

Highest 54, lowest 46.

Comparisons.

Predictions for Tuesday: cloudy and warmer.

Tuesday's weather: as predicted.

SUN, MOON AND TIDES
(Standard Time)

Day	Sun Rises	Sun Sets	High Water	Moon Rises
	a. m.	p. m.	a. m.	a. m.
21 ..	6.43	4.25	7.59	3.49
22 ..	6.44	4.24	8.34	4.49
23 ..	6.45	4.23	9.10	5.49
24 ..	6.47	4.22	9.46	sets
25 ..	6.48	4.22	10.21	5.18
26 ..	6.49	4.21	10.58	6.02
27 ..	6.50	4.20	11.38	6.54

Six hours after high water it is low water, which is followed by flood tide.

GREENEVILLE

Mr. and Mrs. Henry Marshall and family have returned to Springfield, after spending a few days at the home of Mr. Marshall's father, Frank Marshall, of Prospect street.

Miss Margaret Sullivan returned to Willimantic state normal school after spending a few days with relatives on Paige street.

George Kramer, of Central avenue, is spending two weeks hunting in the Maine woods.

Napoleon Keroack has returned to Putnam after spending a few days at the home of his parents on Central avenue.

Mrs. Bridget Riordan is spending a few days as the guest of her sister, Mrs. William Dahoney, of Providence.

Tuesday evening, Manager Boyd had his men at practice and a few signal drills were run through for the first half hour. The backfield men also practiced drop kicking and forward passing, preparing for Sunday's game

The H club held its regular meeting Monday evening at the club rooms on Fourth street. Regular business was transacted. It was voted to hold whist parties during the winter months to help pay for some of the expenses.

Officer Vuono, of Golden street, has just returned after spending a vacation in the Maine woods hunting moose. Mr. Vuono was successful in landing a moose.

The friends of Miss Agnes Dawson will be pleased to learn that she has received the appointment to the staff of the state bureau of child welfare, Norwich office. Miss Dawson, who was for four years a nurse at the Springfield hospital, is a native of Greeneville. She was engaged in charity work in Hartford last year and is a sister of Mrs. Howard Spaulding, of Hamilton avenue.

Archbishop John, of New York, head of the Russian Orthodox church of the United States, is to be in charge of the services at St. Nicholas Russian Orthodox church at 35 Convent avenue at 10:30 o'clock Thursday morning. Priests will be present from Hartford, Springfield, New Haven, Boston and other cities, as well as Episcopal clergymen from Norwich and vicinity. Rev. Vladimer Richloff is pastor of the church.

WEDDING.

Deptulski-Krzesicka.

Miss Stella Krzesicka, daughter of Stanley and Rose Krzesicka, of Mohegan Park road, and Joseph Francis Deptulski, son of Francis and Louise Deptulski, of 21 Russell road, were united in marriage at St. Joseph's church Tuesday morning at 8 o'clock. The ceremony was performed by Rev. S. A. Icick, in the presence of many friends and relatives. The bridesmaids were Miss Albina Deptulski, a sister of the bridegroom, and Miss Martha Krzesicka, a cousin of the bride, while Walter Krzesicka and Edward Cisluk acted as best men. The bride was beautifully attired in a white satin gown with tulle veil and orange blossoms. Her bridal bouquet consisted of butterfly roses and carnations. Her bridesmaids were prettily gowned in Nile green georgette with a black velvet picture hat, and two-tone pink georgette with black velvet hat, and carried bouquets of Columbia roses.

After the church services, a wedding breakfast was served at the Pulaski hall dining room, where 150 friends and relatives were present. The bride's gift to her maids of honor was a green gold slave bracelet set with sapphires and the groom presented his best men with rings set with rubies.

The young couple were the recipients of many gifts including silver, linen, cut glass and checks for substantial sums. After the breakfast, an orchestra furnished music for dancing. Late in the afternoon, Mr. and Mrs. Deptulski left on a wedding trip to New York city, Philadelphia and Baltimore.

Following their return in about a week, the couple will reside in a newly furnished home on Mohegan Park road.

Richard Seed, a student at Goddard Seminary of Vermont, is spending a few days at the home of his parents, Mr. and Mrs. David R. Seed, of Baker street.

Sour Stomach

"Phillips Milk of Magnesia"

Better than Soda

Instead of soda hereafter take a little "Phillips Milk of Magnesia" in water any time for indigestion or sour, acid, gassy stomach, and relief will come instantly.

For fifty years genuine "Phillips Milk of Magnesia" has been prescribed by physicians because it overcomes three times as much acid in the stomach as a saturated solution of bicarbonate of soda, leaving the stomach sweet and free from all gases. It neutralizes acid fermentations in the bowels and gently urges the souring waste from the system without purging. Besides, it is more pleasant to take than soda. Insist upon "Phillips." Twenty-five cent bottles, any drugstore. "Milk of Magnesia" has been the U. S. Registered Trade Mark of The Charles H. Phillips Chemical Co., and its predecessor Charles H. Phillips since 1875.

HAS THE CITY GONE WILD?

CLAIMS BOY STUMBLED FROM WALK AND FELL IN PATH OF AUTOMOBILE

Defense testimony that James W. Johnson, Jr., of Mystic, stumbled and fell in the path of the automobile was offered in the superior court here Tuesday afternoon before Judge John Rufus Booth and a jury in the superior court in the trial of the $10,000 suit brought against Charles E. Wheeler, a Mystic manufacturer.

The boy was between 8 and 9 years old at the time of the accident on Sept. 4, 1923, and it is claimed that he was struck by Mr. Wheeler's machine in what is known as Bank square, in Mystic, where there was excavation work and there was a footbridge over a ditch, which the boy was crossing.

A previous suit brought against Wheeler was non-suited, but Attorney G. C. Morgan brought another suit, alleging new facts in the complaint. Attorney B. H. Hewitt is counsel for the defendant.

Medical testimony was given for the plaintiff by Dr. W. E. McGinley, of New London, Dr. L. M. Allyn, of Groton, and Martha E. Gaskell, a hospital nurse. She said that the boy was in the hospital for 55 days. Others to testify were James Watrous, who picked the boy up after the Wheeler machine had hit him, and Emanuel E. Gracey, who was driving a coal truck near the scene of the accident.

For the defendant, a map of the location was shown and explained by Edwin E. Bucklin.

John R. Wheeler, of Mystic, son of the defendant, testified that he took the boy to the hospital. He said he heard the father of the boy say to the boy in the hospital: "Jimmie, why didn't you do as I told you, why didn't you mind me?" to which the boy replied "Father, I couldn't help it. Another boy was chasing me."

James W. Johnson, father of the plaintiff, gave testimony that his son had left the hospital before the witness consulted a lawyer about bringing suit against Mr. Wheeler.

Charles E. Wheeler, 32, of East Main street, Mystic, the defendant, testified that he was driving a Cadillac touring car at the time of the accident with the brakes in good condition. He said he is not a fast driver and was not driving fast then, but at about 12 miles an hour with the car perfectly under control and a clear road ahead of him. The first he saw of the Johnson boy, the witness said, he was running on the bridge. He stumbled and fell on his face in the path of the automobile. Mr. Wheeler said he had applied his brakes when he saw the boy running and when the boy fell, he stopped his machine within its own length so that the boy's body was under the middle of the machine. The witness said he got out of the machine at once and Mr. Watrous was helping the boy out from under the car. The boy was taken to the hospital.

On cross-examination, Mr. Morgan brought out that the defendant does not wear glasses when he is driving an automobile, but sometimes uses glasses at night to read under an electric light.

Trial of the suit will be continued today (Wednesday).

The following is the jury: Henry Gebrath, Frederick A. Gallup, Ashley T. Boon, Norwich; Era L. Barnes, Preston; Henry S. Park, Colchester; Joseph Roode, Griswold; William H. Partelo, North Stonington; George A. Miller, John E. Frink, Franklin; John Morrison, Sprague; Clarence Fitch, Lisbon; John H. Herbert, Mason T. Gray, Voluntown.

ORDER OF EXERCISES FOR THANKSGIVING SERVICE

The annual union Thanksgiving day service which is to be held at 7.30 Thursday evening at the First Baptist church will have the following order of worship:

Organ prelude
Call to worship
Nicaea
Invocation—Rev. H. P. Brothwell, Third Baptist church
Hymn—Lord of All Being
Responsive reading—Rev. Mr. Green, A. M. E. Zion church
Anthem
Scripture
Prayer hymn, Dear Lord and Father of Mankind
Prayer of thanksgiving—Rev. C. H. Ricketts, Greeneville Congregational church
Response
Offering, offertory solo, Miss Marion B. Browning
Reception of the gifts
Doxology
The governor's proclamation, Rev. A. N. Foster, Church of the Good Shepherd.
Hymn, Come Ye Thankful People, Come.
Introduction of the speaker—Rev. M. E. Genter
Message—Rev. Edward Holyoke, D. D., Calvary Baptist church, Providence.
Prayer of consecration
Benediction
Postlude

Christian Science Service.

The Thanksgiving day service at the Christian Science chapel, 41 Main street, is to be held in the morning at 10:45.

Trinity Thanksgiving Service.

The Thanksgiving service at Trinity Episcopal church will be held at 10:30 a. m. The offering will be for Vermont sufferers.

SETTLED SUIT AGAINST NEW LONDON FOR $750

Settlement out of court for $750 in favor of Mary Bayerle, of New London, against the city of New London, which she sued for $5,000 for injuries received in fall upon a sidewalk in Broad street, was effected Tuesday. The case was scheduled to be tried before Judge John R. Booth and a jury in the superior court in this city.

The plaintiff claimed that on Jan. 24, 1927, while walking in Broad street on the northerly side of property owned by the late Richard C. Morris, she fell spraining and bruising her ankle and sustaining other minor injuries. She charged that the sidewalk was out of repair.

SETTLEMENT IN SUIT FOR TRADING COVE CRASH

Settlement out of court, reported favorably for the plaintiff, was effected Tuesday in the $11,000 damage suit brought by Mrs. Kamilla Wadka, of Montville, against Malcolm Austin of this city. The case was one of those assigned for trial before Judge John R. Booth and a jury in the superior court here Tuesday.

According to the allegations the plaintiff was riding in her automobile, operated by her husband on March 12, 1927, when it figured in a collision with an automobile driven by the defendant who was enroute to New London to attend a wedding.

The defendant set up a counter-claim for $3,500 claiming that it was the plaintiff's fault due to the inefficient handling of the car by her husband.

The collision between the two machines took place at Trading Cove on the Norwich-New London highway.

RED CROSS CAMPAIGN AGAINST ACCIDENTAL DEATHS

Waging a nation wide campaign against accidental deaths, which each year take a toll of life in excess of American losses in action during the World war, the American Red Cross has given first aid and life saving instructions to more than 1,100 persons in Connecticut during its last fiscal year.

These figures, taken from the organization's annual report, were made public by local Red Cross officials, who declare that the year has seen a growing interest in accident prevention and the dissemination of first aid and life saving knowledge.

Connecticut now has six chartered Red Cross life saving corps, and during the year 739 persons were enrolled in the service after receiving intensive training in the scientific methods of rescuing drowning persons and reviving unconscious victims of water, gas, electric shock, and smoke. In the United States, nearly 135,000 persons are enrolled in the Red Cross Life Saving corps, while during the last year the organization conducted more than 3,000 lectures and demonstrations. National headquarters of the Red Cross, in Washington, states that hardly a week passes that a life is not saved as a result of this training. One Red Cross life saver is accredited with nearly 300 rescues.

LIONS ENTERTAIN BOYS AT THANKSGIVING DINNER

The Norwich Lions club held its annual Thanksgiving dinner for deserving boys of the city Tuesday noon at the Wauregan hotel. There was a large attendance of members and guests, the latter including visiting Lions from New London. William R. Frisbie, club president, presided at the meeting which opened with the singing of America. C. E. Carpenter said grace and Earl Taggart was the song leader, assisted by Dr. K. K. Markoff. N. J. Spellman presided at the piano.

The turkey dinner menu comprised celery and olives, English beef broth with barley, roast turkey, cranberry sauce, mashed potatoes, mashed turnips, French bread, ice cream, assorted cakes and coffee.

As the boys entered the room they sang Hail, Hail the Gang's All Here. One side of the boys' table competed with the other side, when the groups sang Show Me the Way to Go Home, and Jingle Bells. C. E. Carpenter spoke to the boys explaining the significance of Thanksgiving day. Mr. Carpenter told the boys, who had just sung Home Sweet Home, to think of their parents' struggle to keep the home together and to make good American citizens of them.

The speaker of the day was Chief Needahbad of the Penobscot tribe of Indians, of Old Town, Me. The chief gave a very interesting talk on Indian customs and sang a number of Indian songs. He gave an interesting account of the Indian welcome dance and gave an illustration of the dance with Indian rhythm, accompanying himself on an Indian musical instrument. He also gave an exhibition of the Indian Charleston. After giving the Lions' roar in honor of the chief the members and all present brought the meeting to a close with the singing of The Star Spangled Banner.

They Called Her Scrawny But Not For Long

Is your face drawn and pinched? Your skin flabby? Are your cheeks sunken with great hollows under the eyes? Does your figure show unbecoming angles instead of the softly rounded slimness of youth?

All these conditions rob you of attractiveness and make you look old. But worst of all, these may actually be the symptoms of simple anaemia—that dread ailment so often suffered by women.

There's nothing so good as McCoy's Tablets to put on firm flesh, round out face and figure and build up rich, red blood.

So if you need a few pounds of flesh to round out the hollows, if you want to get back oldtime energy and health, get a box of McCoy's Tablets today. Just a short treatment will make you look and feel like a new person.

McCoy takes all the risk—Read this ironclad guarantee. If after taking 4 sixty cent boxes of McCoy's Tablets or 2 One Dollar boxes any thin, underweight man or woman doesn't gain at least 5 pounds and feel completely satisfied with the marked improvement in health—your druggist is authorized to return the purchase price.

The name McCoy's Cod Liver Oil Tablets has been shortened—just ask for McCoy's Tablets at Lee & Osgood Co. or any drug store in America.

ATTENDED DEPT. DINNER OF SPANISH WAR VETERANS

Department President Muriel S. Greene of the auxiliary to the United Spanish War Veterans, Mrs. Annie B. Turner, department conductor and Frank Q. Smith, adjutant of the R. S. Griswold camp, No. 8, were the Norwich delegation to attend the third annual department dinner of the Spanish War Veterans held in New Haven last Saturday at the Hotel Garde.

Mrs. Muriel Greene, one of the speakers of the evening presented a silver loving cup to Past Department President Margy E. Flynn of Norwalk, as a merit from national headquarters for gaining the most auxiliaries during her term of office 1925-26.

The program for the evening was as follows:

The Star Spangled Banner, audience; Welcome, Aaron T. Dawson, department commander; The Toastmaster, Charles G. Morris, past department commander; City of New Haven, Mayor John B. Tower; Outstanding Men of 1898-1902, Col. John Q. Tilson, past department commander, majority leadre, national house of representatives; Our Comrades and Sisters of New York, Comrade William Jones, past commander in chief; Introducing, Department Auxiliary President Mrs. Muriel Greene of Norwich; Comrade George A. Tucker, Admiral Foote Post No. 17; Comrade Earl F. Richards, department commander American Legion; Comrade William P. Dibble, department commander Veterans of Foreign Wars; Four Years of American History, Capt. Ralph H. Gabriel, associate professor of History, Yale College; National Headquarters, U. S. W. V., Gen. John J. Garrity, the commander-in-chief.

Met With Asylum Street Member.

The Jolly Eight club met with Mrs. Henry Herring, of Asylum street, Tuesday afternoon. Mrs. William Farrell won the first prize in pinochle with a score of 8580 and Mrs. Fred Herman won the consolation prize with a score of 5140. The club starts its second series on Monday at the home of Mrs. Henry Herring.

POST OFFICE HOURS FOR THANKSGIVING DAY

The Norwich post office will be closed all day Thursday of this week. Outgoing mails will close as usual. The last mail for New York and Boston will close at 5 p. m. There will be a collection from the street boxes that are usually collected on Sundays at 4 p. m.

As this is a national holiday no deliveries will be made by either city or rural carriers. Box holders will receive their mail as usual.

TAFTVILLE

The members of the Young People's society of Christian Endeavor gave an entertainment and social Friday evening in the vestry of the Taftville Congregational church, with a large attendance. Clever acting out of motion picture stunts pleased the audience and showed careful preparation for the acts. The first "motion picture" was entitled "The Lighthouse Keeper's Daughter," and the cast of the "film" was as follows: The lighthouse keeper, Laughlan Houston; the daughter, Miss Selena Adams; the lover, Robert B. Schmidt; the thief, Jack Houston; the lighthouse keeper's daughter, Miss Lillian Wallace; the waves, Miss Edith Adams and Miss Marjorie McNally.

The second "film" was "Pokey Huntus," and those taking part were, Pokey Huntus, Miss Mary Greenhalgh; Captain John Smith, Jack Houston; Chief Powder Can, Robert B. Schmidt; the priest, Laughlan Houston; the curtain, Miss Marjorie McNally; the scene, Miss Selena Adams; the situation, Miss Edna Krodel; the north wind, Miss Elizabeth Houston; the pine tree, Miss Dorothy Hunt; the elm tree, Miss Melba Monty; the sun, Miss Dorothy M. Aberg; the brook, Miss Ruby Houston; the squirrel, Miss Edith L. Heap; the bird, Miss Jean Copeland; danger, Miss Edith Adams.

The descriptions of both "movies" were read as the pictures progressed by Mrs. Edwin Gordon Crowdis, and Richard Oat was the pianist. The second part of the evening's entertainment included a piano solo by Miss Edith L. Heap; a piano duet by the Misses Charlotte and Mildred Pilling and a vocal solo by Richard Oat. The committee in charge of the affair included Robert Schmidt, Mrs. Edwin Gordon Crowdis, Miss Selena R. Adams, Miss Mary Greenhalgh, Miss Elizabeth Houston, who served delicious refreshments of sandwiches, cake and coffee. They were assisted in the kitchen by Mrs. Eugene M. Monty, Mrs. Allan Bogle and Mrs. Charles R. Adams.

A meeting of the Jolly Four sewing class was held at the home of Miss Clara Raymond on Norwich avenue. After a short meeting and the sewing hour, Miss Raymond entertained with piano solos. Refreshments were served by the hostess prior to adjournment.

Charles T. Webster of North A street has returned from spending a week in Boston.

Hormidas J. Garry of Hunters avenue has been a recent visitor in New York.

A meeting of the members of the committee which is to have charge of the annual game supper of the Taftville Rod and Gun club next Saturday evening met Monday evening to complete arrangements for the affair. John Volkman was elected general chairman of the committee, and it was decided to have the supper at 9 p. m. Paul Benoit and William Prievey were nominated to arrange for the tables and John Paradis was appointed to secure the dishes and other dining room paraphernalia. Gus Greenwood was authorized to contract for the dishwashing. It was voted to extend invitations to the county game warden and the deputy game wardens as well as to the farmers and landowners who are honorary members of the club. Ovila Paul was appointed to take charge of issuing invitations to the honorary members who reside in the vicinity of Plain Hill. It was also voted to request the members to contribute for the expense of the supper. The game is coming in very plentifully and has been placed in charge of Delvica Benoit. Everything points to a successful and enjoyable evening, and many of the members are already smacking their lips over the thoughts of that delicious coon chowder made from the coons donated by John Ely.

GOOD REMEDY FOR BAD COUGH

"A hard persistent wearing cough kept me awake for several nights, and when my druggist recommended Foley's Honey and Tar Compound, I was eager to try it. In less than two days, my cough was entirely gone," says this satisfied user from Nebraska. No opiates, no chloroform, a really valuable remedy for coughs, colds, throat and bronchial irritations. Accept no substitute for Foley's Honey and Tar Compound. Get the genuine. Sold everywhere.

THANKSGIVING DINNER
The Wauregan Hotel

OFFERS FOR THANKSGIVING DINNER THIS VERY ATTRACTIVE MENU:

Hearts of Celery Salted Almonds Queen Olives
Blue Point Oysters on Half Shell or Grapefruit Cocktail
Mock Turtle a la Anglaise or Potage Alexandrina or Consomme Chatelaine
Queen Fritters, Sauce Victoria
Aguilette of English Sole, Sauce Tartar
Pomme Brabout
Roast Prime Ribs of Beef au Jus Little Pig Roast with Currant Jelly
Roast Vermont Turkey, Chestnut Dressing Cranberry Sauce
Mashed or Candied Sweet Potatoes Brussels Sprouts — Mashed Turnips
Fancy Hubbard Squash a la Cream Wauregan Salad
Apple Pie Mince Pie Squash Pie
English Plum Pudding, Hard or Lemon Sauce
Tea Coffee Milk

PLEASE RESERVE TABLES EARLY TO INSURE THE BEST OF SERVICE. FAMILY PARTIES A SPECIALTY.

$2.00 per plate.

PLANT OF ATLANTIC COAST FISHERIES IS IN ACTIVE OPERATION AT GROTON

The new plant of Atlantic Fisheries corporation, located at the former plant of the Groton Iron Works on the Thames river at Groton, has just begun active operations in all its departments, employing a force of about 100 men. The arrival of the steel fishing trawler Seiner on Monday with 75,000 pounds of fish furnished material for the work under the supervision of R. A. Ross, manager at Groton and large quantities of filet of haddock were put through the processes.

The unloading of trawler with the modern tramway conveyer took a little less than four hours and the boat was off again Tuesday morning for another fishing trip on the Georgia banks.

The first carload of frozen fish has already been shipped out and on Friday another carload will be shipped, following which four or five carloads a week will be shipped from the Groton plant according to plans for the immediate future. Eventually these shipments will be increased.

Besides the four or five carloads of frozen filet of haddock the plant expects to ship from 40,000 to 50,000 pounds of fresh fish from the plant each week.

Another trawler is scheduled to arrive Friday and beginning next week trawlers will arrive at the Groton plant on Monday, Wednesday and Friday.

In the freezing and packing department three shifts of employes are working to maintain 24 hour production. Likewise there are three shifts working in the boiler room and power house.

Turkeys! Turkeys!

They are here and the best ever. Come over and look our stock over before buying.

NATIVE FOWL, lb..... 32c
NATIVE CHICKENS, lb..... 38c
YORK STATE TURKEYS, lb. 50c

HATHAWAY'S Quality Market

67 West Main Street.

REID & HUGHES

THE BOSTON STORE TELEPHONE 21 NORWICH, CONN.

All Occasion Frocks

$16.75

In New Pastel Shades and Darker Tones

A comprehensive group of those indispensable little dresses that one needs would she dress smartly through winter days. They are fashioned on slim, chic lines that can be worn so well under the winter coats. They are one and two-piece models with new necklines. New pleated effects and new trimming details.

— The Materials —

CREPE-BACK SATIN — GEORGETTE — CANTON CREPE — WOOL REP — WOOL CREPE IN PASTEL SHADES

COCOA — GREEN — WINE — NAVY — BLACK

Winter Coats

To Meet All Feminine Requirements

$58.00

A collection of Women's and Misses' Coats for the new season—vital interest to the woman who insists upon the utmost in fashion, but at a favorable price. The collection also includes higher priced models, distinguished by uncommonly rich fur trimmings.
Fashioned expressly for the individual needs of the smart woman.
Soft suede and pile fabrics, embellished with nutria, squirrel, skunk, Australian opossum. A choice of winter colorings: Black, New Tan, Moonlight, Brown and Crackle Blue.

New Hats Reflect the Vogue of Pastel Shades

$5.00

And also emphasize the importance of black and darker tones. A singularly attractive group of hats, new, smart, distinctive, and in the youthful styles that are so intriguing.

FAILLES SATINS FELTS

Many in the new embroidered effects, others showing smart fabric contrast. Little hats—the brimmed cloche—and the off-the-face type are featured.

— For Thanksgiving Wear!

Men's Ties

A Tremendous Christmas Gift Event

$1.00 each

Made to our specifications — all brand new ties in time now for Thanksgiving wear. Well made, hard-wearing silks, in the new checks, stripes and Persians. The silks, satin, mogadores, moires. The colors brown, red, tan and blues.

Boys' Lumberjacks at $6.95

Newest innovation in boys' wear. Very fine patridge corduroy. All wool, plaid lined or reversible. Can be worn or either side. Sizes for the average boy.

Trousers to match at $2.95

FASHIONABLE ACCESSORIES

New Leather handbags, $2.95

Pouch and Underarm Bags. Calfskin, stamped to represent alligator. All equipped with mirror and change purse.

Costume Flowers 50c each

Attractive flowers in corsage bouquets, also clusters for coat. Large assortment of colors to choose from.

Kid Gloves $2.95

Soft, pliable, washable kids—slip-on style. Bobbyrits gloves. Guaranteed absolutely washable. Squirrel gray, corkwood, ashwood, rosewood.

Visit the Gift Shop

Kayser Slipper Heel Hosiery, $1.65

Adds a wanted grace and slenderizing effect to the ankle. Clear in texture. A hose shown in authentic Paris shades, individual with Kayser.

Delightful New Scarfs, $3.00 each

Women's hand painted crystalized scarfs, in georgette crepe, also figured crepe-de-chine, in all the latest designs and colors.

Costume Slips $1.95

Rayon and sure glow costume slips with hip hem or picoted ruffles—all desirable shades.

Hostess Aprons $1.00

Dainty dimities and organdies, combined with cretonne, fashion these pretty little garments.

Toyland Is Open

Sale and Demonstration of Indian Basketry

Made with the natural wood of the forest and woven by hand. Flower Baskets for hanging plants, Sewing Baskets, Handkerchief Baskets, Work Baskets, etc. Baskets for every purpose ..... 25c to $2.00

BEDROOM MOCCASINS—Hand zeaded, made of the best of leather, in a variety of colors and designs, at moderate prices.

Norwich Bulletin.

1790 1927

VOL. LXIX—No. 280 | POPULATION 30,689 | NORWICH, CONN., THURSDAY, NOVEMBER 24, 1927. | EIGHT PAGES — 60 COLUMNS | PRICE TWO CENTS

INFERS THE STORM STORY OF AVIATOR GILES WAS A FAKE

Major Bowie, Forcaster at San Francisco, Asserts That Such a Storm as the British Airman Reported Encountering 500 Miles Out From San Francisco "Was Impossible"—Giles, Who Had Hopped Off For Hawaii, Reported That a Storm Had Forced His Biplane Into a Tail Spin That Almost Cost Him His Life.

SAN FRANCISCO, Nov. 23—(AP)—Officials of the San Francisco weather bureau today cast doubt on the story of Capt. Frederick A. Giles, British aviator, that a violent storm forced him to turn back at sea yesterday on his attempted flight to Hawaii.

Major E. H. Bowie, forecaster, asserted that the atmospheric conditions which Capt. Giles reported encountering about 500 miles out from the Golden Gate were "simply impossible," and added "it is not reasonable to think that they could have existed."

Capt. Giles landed yesterday afternoon at San Simeon, Cal., after taking off here at 7.24 a. m., and heading westward over the Pacific. He reported that he ran into a severe storm that sent his biplane into a tail spin, spilled his instruments, chart, food and signal flares into the water, damaged the heavily loaded plane and almost cost him his life.

The flier was en route here to arrange repairs on the plane and a third attempt to span the 2,400 miles to Hawaii by air when the weather bureau statement was made. He had not been reached for comment late today.

"There were no winds such as could have wrecked Capt. Giles' plane," declared Major Bowie. "Four ships reported clouds in some spots but these were as high as 2,500 or 3,000 feet."

"There were no indications of abnormal weather conditions along the course Capt. Giles was to cover in reports received from the ships. The violent weather conditions reported by Capt. Giles were simply impossible and it is not reasonable to think that they could have existed."

Major Bowie charged that the aviator and his flight manager had not "played the game" with the weather bureau and said no forecast had been made for the flier since last Saturday.

Capt. Giles had acted contrary to the advice of the weather bureau, Major Bowie asserted. He said when favorable forecasts were given the airman "seemed in no disposition to fly," and then last Saturday, when the bureau warned against a start, Capt. Giles hopped off, and flew out 29 miles to sea, dumped part of his gasoline and returned here.

While no forecast has been furnished after Saturday, Capt. Giles was supplied with weather reports from ships, Major Bowie said.

T. R. Reed, another member of the weather bureau staff, declared that reports from six ships along the route Capt. Giles was to take said nothing about squalls or unusual atmospheric conditions.

Before leaving San Luis Obispo early today for San Francisco, Capt. Giles said he was thown partly out of the cockpit of his plane when it was thrown into a tail spin at an altitude of 1,000 feet.

"I managed to grasp the gasoline feed line overhead, and as the plane fell, I worked my way back into my seat, straightening the plane as it fell," he said.

Capt. Giles said he was only a short distance over the water when he brought the plane out of the spin. The flier expressed doubt that a monoplane could have withstood the force of the storm.

After dumping 300 gallons of gasoline to lighten the strain on the wings, he related that he headed back toward the coast and made an emergency landing with only two gallons of fuel left.

STATEMENT MADE BY THE BRITISH AVIATOR

SAN FRANCISCO, Nov. 23—(AP)—Captain Frederick A. Giles, British aviator, who landed at San Simeon, Cal., yesterday after his failure to fly to the Hawaiian Islands, arrived in San Francisco tonight. Despite the assertion of weather officials that his story was "impossible" he reiterated his claim that "foul weather" upset and damaged his biplane 480 miles west of San Francisco Tuesday, forcing him to speed back to a safe landing in San Luis Obispo county.

In an interview with the Associated Press, Captain Giles said:

"I can't understand all this controversy over my accident. In the first place I never described the foul weather conditions encountered at sea as a storm in the sense one usually refers to a storm. The air conditions that caused my plane to upset would not be observed by ships nor could they be charted on any weather map. I did not fall in a squall.

"You can quote me as saying that as a foreigner to this country I am thoroughly disgusted with the action of local weather bureau officials who today took advantage of my absence from San Francisco by issuing statements in which they declared that the atmospheric conditions that forced me back were 'simply impossible.'"

GILES ORDERED TO GET HIS PLANE "READY TO GO"

DETROIT, Nov. 23—(AP)—A sharp telegram of censure, in which he was ordered to get his ship "ready to go" instead of performing for "cheap and vulgar publicity," was dispatched tonight to Captain Frederick A. Giles, British airman, who proposes to fly to Australia, by William H. Rosenwarne, backer of the flight.

Mr. Rosenwarne's telegram, made public through the Associated Press, was the first intimation of friction between the airman and his backer. In commenting on the matter, Mr. Rosenwarne, said he was puzzled as to how Giles could have lost his navigation instruments without losing the instrument board on the machine. He also intimated that the flier was guilty of poor sportsmanship.

CABLED PARAGRAPHS

TONBRIDGE, Kent, England, Nov. 23—(AP)—Mrs. Margaret Bowman Delvigne, accused of giving her mother, Mrs. Margaret Waite, poison to end her sufferings, was committed for trial.

MAYENCE, Germany, Nov. 23—(AP)—For defrauding the government of 19,000,000 marks duty on liquor by converting industrial alcohol into drinking spirits on which the duty is much higher, a manufacturer named Roedling and three other persons were assessed fines ranging from 8,500,000 to 62,000,000 marks, one of the highest fines ever assessed by German courts.

FOUR MEN EXECUTED IN MEXICO CITY PRISON

MEICO CITY, Nov. 23.—(AP)—Four men were marched out to their death today within the walls of the Mexico City prison. They were executed for the recent attempt against the life of General Alvaro Obregon, former president of the republic and now sole remaining presidential candidate.

The first to face the firing squad was Miguel Agustin Pro Juarez, described as a Roman Catholic priest. He met death calmly, kneeling with clapsed hands for a brief prayer, then standing and extending his arms in blessing. He crumpled over as the bullets passed through his body.

A moment later, the second man, Luis Segura Vilchis, an electrical engineer, was led ffrom his cell. He walked across the courtyard with steady step, glanced with firm, set face at the dead body of the priest, but said no word. When he reached the wall he turned and faced the squad, gazing straight at his executioners, and fell before their bullets without a sound.

Humberto Projuarez, brother of the priest, was third. Also with unfalteringly step he crossed the courtyard, walking past the two dead bodies. His face was pale but composed. Without uttering a word he looked into the rifles and fell bullet-ridden beside the others, and received the coup de grace.

Last came Juan Tirado, who had sat in his cell hearing the shots that ended his companions' lives. He appeared weak from wounds which he had received at the time of the attempt against Obregon. He was pale, but resolute. He crossed the courtyard with a stride less firm than his predecessors. He wore a blood-stained cloak, once the property of Lamberto Ruiz, another occupant of the murder car, who was killed by Obregon's companions in the pursuit following the attempted assassination.

Tirado shuddered as he went forward, glancing with a shifty eye at the three bodies on the ground.

"I wish I could see my mother and say good bye to her," he said. A volley crashed and echoed through the courtyard and his body lurched and fell.

FIGHT BETWEEN POLITICAL FACTIONS IN OKLAHOMA

OKLAHOMA CITY, Akla., Nov. 23.—(AP)—Exchange of verbal salvos was the outstanding development today between two Oklahoma political factions at odds over the question of convening a special session of the legislature December 6 to investigate the executive department and other state offices.

The assertion of Representative Thomas Johnson, one of a committee of four legislators who have called the session, that he has "concrete proof of more than a dozen irregularities," was the most recent in the interchange of retorts courteous and otherwise that has been in progress for three days.

The committee in calling the session, it claimed, acted on inherent rights, but Governor Hinry S. Johnston, in refusing to issue an executive call for the session, declared their legislative rights were conferred and not inherent.

Governor Johnston denied the committee's charge that state employes were ready to depart in a fleet of state owned automobiles to dissuade legislators favorable to the petition for a special session.

YOUTH WITH $400 IN BANK DENIED SLEEPING PLACE

NEW YORK, Nov. 23.—(AP)—James Moore, 19-year-old youth of Lawrence, Mass., who recently acquired notoriety and a jail sentence by reason of his custom of sleeping in subway stations so that he might save money from his work as a dish washer and porter has been denied sleeping quarters in the municipal lodging house, it was revealed today.

Under an alias Moore has slept at the city's "free hotel" several nights, the superintendent said, but when he applied for admission Monday night, he was turned away on the grounds that he had laid claim to having a $400 bank account.

Moore was rescued from a 30-day sentence for disorderly conduct last month when Thomas Eger, a lawyer, intervened and obtained his release, giving the youth a job at a golf club of which he is a member. At Mr. Eger's office it was said today that it was not known whether Moore still held the job.

CHICAGO WINS DECISION ON THE DIVERSION OF WATER

WASHINGTON, Nov. 23.—(AP)—All material phases in the dispute over the diversion of water from Lake Michigan were decided in favor of Illinois and the Chicago sanitary district by Charles Evans Hughes, former associate justice, in a report filed by him today with the supreme court as special master.

The Great Lakes states which contested the diversion will be granted an opportunity to file with the court briefs challenging the findings and conclusions reached by Mr. Hughes. Afterwards the court will set a day for hearing oral arguments of all parties concerned and will then for itself, under its reserved right, decide how far it will adopt as its own the findings and conclusions of its special master and to what extent, if any, these should be modified.

PREMIER OF RUMANIA UNDERGOES OPERATION

BUCHAREST, Rumania, Nov. 23—(AP)—The Rumanian premier, Ionel Bratianu, underwent an operation this afternoon for an abscess of the throat. The surgeons were obliged to perform tracheotomy to relieve the difficulty breathing; they inserted a silver tube in the windpipe.

The operation was described as successful, but the general condition of the premier this evening is causing his physicians and political associates grave anxiety, owing to a recurrence of nephritis (inflammation of the kidneys).

Chicago Gangsters In $100,000 Bonds

Must Answer Charges Ranging From Disorderly Conduct to Attempted Murder.

CHICAGO, Nov. 23—(AP)—Chicago gangsters trying to [illegible] each other to determine who is [illegible] were too busy appearing in co[illegible] today to do any more shooting.

More than a dozen members of the two factions vying for control of bootlegging and gambling marched in an out of court and when it was all over, they had left more than $100,000 in bonds to insure their appearance to answer charges ranging from disorderly conduct and carrying concealed weapons to attempted murder.

The police, who yesterday killed a gangster trying to escape them, today again did all the shooting but their aim was not so good. Sergeant Thomas Lynch, commander of a detective squad, was shot and fatally wounded by a member of his own squad while they were chasing an automobile believed containing gangsters.

The gangsters, however, succeeded in exploding a bomb in front of what the police thought was a gambling house conducted by the syndicate opposed to "Scarface" Al Capone, intended victim of an assassination plot foiled recently when the police raided a downtown hotel, and found shotguns trained on a cigar store across the street frequented by Capone.

Among the gangsters who did not appear in court was Joseph Aiello, one of three brothers heading the gang opposed to Capone. Aiello was refused a police escort to his home yesterday when released from jail. Today his attorney presented a doctor's statement that he was too ill to come to court.

The streets in front of the South Clark street police station, where many of the gangsters appeared to answer court summons were closely guarded by extra policemen and detectives who said they were looking for machine gunners or other indications of a new battle.

Capone issued a statement saying that he did not want to hurt any one and hoped no one wanted to hurt him. He said he wanted only peace.

TO REOPEN COAL MINES IN COLORADO MONDAY

DENVER, Nov. 23—(AP)—Coal mining companies in northern Colorado plan to reopen their mines Monday, officials said today. All of the mines except the Columbine, where five strikers were killed Monday, have been idle since the I. W. W. strike of miners started more than five weeks ago.

National guard troops now are in complete charge of the district. With headquarters established at the Columbine mine, companies of the soldiers have been stationed at the various other properties.

The strikers have announced they will carry on the strike by peaceable means until they have been granted the Jacksonville wage scale.

The southern Colorado mines reported increased working forces today and there was no activity on the part of the strikers. I. W. W. leaders at Walsenburg said, however, that a telegram had been sent to the national headquarters of the association in Chicago, asking permission to resume mass picketing.

RUTH SNYDER AND GRAY EXECUTION WEEK OF JAN. 9-16

ALBANY, N. Y., Nov. 23.—(AP)—Mrs. Ruth Broyn Snyder, of Queen Village, mother and housewife, and Henry Judd Gray, her paramour, a corset salesman, of East Oranke, N. J., must pay with their lives some night during the week beginning January 9 for the murder of the woman's husband, Albert Snyder, artist and editor.

The time for their execution in the death chamber at Sing Sing prison was fixed today by the court of appeals, which yesterday upheld their conviction in the supreme court of Queens county last May. Each of the seven judges of the court signed the death warrants which were sent to Warden Lawes of Sing Sing prison.

With today's action by the court, the only hope of Mrs. Snyder and Judd Gray is in the clemency of Gov. Smith.

VALUABLE GEMS SAVED BY A MISUNDERSTANDING

CHICAGO, Nov. 23—(AP)—Because a maid misunderstood directions and packed the wrong jewels, she unwittingly saved Mrs. Lucius Foster, wife of a Chicago banker, a strand of pearls and a diamond pin valued at approximately $38,000, Mrs. Foster revealed tonight.

Mrs. Foster's suitcase, containing her jewels, was stolen last Sunday night while she was about to leave Buffalo after a visit. Thinking the maid had packed the jewels which she requested, Mrs. Foster estimated her loss at about $45,000. Instead the loss was only several cheaper jewels, valued at $3,900 Mrs. Foster said.

Chain Letters For Coolidge Abandoned

Originator Has Requested That All Work on the Plan Cease Immediately.

NEW YORK, Nov. 23.—(AP)—The plan to draft President Coolidge into candidacy for re-election by means of a series of chain letters was abandoned today by its originator, Philip M. Tucker, Boston banker. He issued a statement requesting that all work on the plan cease immediately.

The idea was entirely his own, he said, and he denied published story that Frank W. Stearns and former Senator William M. Butler, close friends of the president, had anything to do with it. Mr. Tucker said his purpose was "to make it possible fo the great mass of American citizens to speak for Mr. Coolidge as with one voice."

Abandonment of the project was in response to the expressed wish of the president that any petitions favoring his candidacy be discontinued, "in view of the president's wishes," Mr. Tucker said, "it seems best to desist from trying to bring further pressure upon him to run. I trust that all work on my plan will cease immediately."

Thanksgiving Meditations

Some there are who great Thanksgiving in a glum, half-hearted way; granting not a thought of gladness as a tribute to the day.

They forget the Pilgrim Fathers, how they struggled year on year, facing peril every moment that we might be happy here.

They forget Thanksgiving's meaning, mobilize for drink and meat; pausing not to count the trifles that have made Life's living sweet.

Let's be glad for all the friendships that are found along the way; bring them into sweet reunion in our hearts Thanksgiving Day!

Let's cherish all the pleasantries, the jokes and jests and smiles that make the going easy over Life's uneven miles.

A little story now and then is better than a sneer; a little jesting cures a grouch far quicker than a tear.

Be glad if you can only grin—a few grins laid away look mighty good parading on your face Thanksgiving Day.

Be thankful for your talents, too, though humble as can be; a man of humble talents was the first to cross the sea.

We can't all build skyscrapers, but we can pass up the bolts that make the mighty girders stand old Earth's volcanic jolts.

Be glad your arms are sturdy arms and not mere forms of clay—the strongest should stay longest on their knees Thanksgiving Day!

— Wm. Herschell in Indianapolis News.

COAL STRIKE SYMPATHIZERS WERE ROUTED IN NEW YORK

NEW YORK, Nov. 23.—(AP)—Several thousand New Yorkers today routed a small band of pickets parading on lower Broadway with banners denouncing treatemnt given Colorado coal mine strikers. The paraders were scattered and the banners torn from their bands.

The band, composed of about 20 men and women, had gathered in front of the Standard Oil building and were immediately greeted with jeers and boos by the thousands of persons who were promenading after lunch. Laborers on nearby construction jobs joined in the fracas.

About the time the disturbance was underway, a statement was being issued from the offices of John D. Rockfeller, Jr., in which he declared he neither directly nor indirctly had an connection with the Columbine mine in northern Colorado, scene of the orders. The statement was occasioned by a charge by David Sheehan, of the miners5 committee, that state police who fired upon the striking miners were "hired assassins" of Mr. Rockefeller.

The band appeared suddenly in front of the oil company's building shortly after noon and soon attracted a crowd by their banners. Some of these read: "We Protest Against the Murder of Colorado Strikers," "Down With Colorado Cossacks," "Rockefeller You Are Guilty—The Ludlow Massacre and the Denver Massacre" and "John D. Rockefellew, Your Gunmen Will Not Break the Solidarity of Labor."

STOCKHOLDER'S SUIT AGAINST GOODYEAR CO.

CLEVELAND, Ohio, Nov. 23.—(AP)—Kent P. Johnson, minority stockholder, today filed suit in common pleas court here seeking to compel the Goodyear Tire and Rubber company to pay 5,000 stockholders $16,000,000 in dividends on preferred stock accrued in the last five years.

Nineteen directors of the company were named defendants and the court was asked to restrain them from making any issues of capital stock, which might have prior dividend rights over the original stock nad from using $60,000,000 in five per cent. gold mortgage bonds and $100,000,000 worth of preferred stock for the payment of dividends declared on the original issue.

The petition asserted the directors sought illegally to invalidate the original stock last August 5, when they authorized issuance of the bonds and preferred stock.

WHISKEY-LADEN AUTO BORE THE KRESGE LICENSE NUMBER

DETROIT, Nov. 23—(AP)—An automobile containing a load of whiskey, and bearing the license number of a plate issued to Howard Kresge, son of S. S. Kresge, multi-millionaire five and ten cent store owner, and Anti-Saloon league philanthropis, was seized by customs authorities here tonight. A youth, giving the name of H. C. Kresge, was released on his own recognizance by the authorities after claiming ownership of the car and liquor.

RECORD HEAT IN NEW YORK FOR THANKSGIVING EVE

NEW YORK, Nov. 23.—(AP)—Instead of the crisp, cold weather of the Pilgrim fathers' Thanksgiving, New York today experienced the warmest Thanksgiving eve in the annals of the weather bureau. Heavy coats were discarded as the official thermometer touched 70 degrees at one o'clock, topping by one degree the previous high record made in 1913. Tomorrow's prediction read "fair and colder."

BRIEF TELEGRAMS

A few pieces of broken saw blades unearthed from the ground where he had hidden them in the Wethersfield prison yard told how O'Mahoney broke out of his cell, Warden H. K. W. Scott said.

The Aroostook county grand jury at Houlton, Me., indicted Harry Wood of Westfield for the murder of Lee Parker, a game warden, in Presque Isle on Sept. 2.

Mrs. Richard J. Goodman, of Hartford, won first prize at the Royal winter fair at Toronto, in the pony, 14 hands 2 inch class with her mount "Star Shot."

The coal industry is undergoing a reorganization and in the opinion of President Coolidge this accounts for the fact that labor disputes have not been easy to settle in bituminous coal centers.

Dissension with members of his parish at Leonardstown, St. Mary's county, Md., over the Sacco-Vanzetti case has resulted in the resignation of the Rev. C. W. Whitmore, St. Andrew's church.

Dr. Hendrick Willem van Loon and his actress wife, Frances Goodrich of New York will dispense with the traditional family Thanksgiving feast as they have dispensed with the traditional family home.

A slight decline in the total tonnage of American merchant shipping between 1926 and 1927 was disclosed by Commissioner Tyrer of the navigation service in his annual report to Secretary Hoover.

Not only fines and court costs, but the alternatives of carrying liability insurance or losing their licenses, face some of the victims of the state police campaign to clear the highways of cars with defective equipment.

A charge that a power trust existed with a view of blocking "any systematic flood control program," as well as government operation of Muscle Shoals was made yesterday by Senator Norris, republican, Nebraska.

Jane Addams, internationall known social worker, does not believe in companionate marriages, even though her grand niece, Josephine Haldeman-Julius, daughter of the Girard, Kans., publisher, did become a party to one.

Miss Katherine Y. Wilson, actress, told The Associated Press that her engagement to Richard Barthelmess, screen star, had been broken off because she desired to return to the stage.

Prospects of a party fight developed in the house ways and means committee yesterday over when the proposed reduction in the tax rates on corporation incomes should be made effective.

El Universal Grafico of Mexico City editorially expresses resentment at the failure of the governor general of Canada, Viscount Willington, to talk with President Calles by long distance telephone at the inauguration of the Mexican-Canadian service Monday.

Irvin S. Cobb, has proved his "trigger finger" is quicker than that of several other writers by bagging ten quail in considerable less time than his companions in a hunt arranged for prominent authors and publishers at Jet, Okla.

The nude body of a man was found washed up on sea ledges on the eastern point of Monhegan Island, Me. The body has been in the water such a long time that identification seemed almost impossible, most of the head being gone.

George Onarato and Joseph Furco, construction workers on one of the new buildings in the Yale medical school group in New Haven were injured yesterday when a scaffold on which they were working at the second floor level, collapsed.

A marriage that lasts only five days should be considered as only a companionate marriage, and not counted as a real one, Mrs. Kathryn Gruber Dornacher maintained when she testified in Chicago at her trial on a charge of bigamy.

The five year sentence of Marcus Garvey, Negro, for using the mails to defraud in connection with his "back to Africa" Negro colonization project, has been commuted so that he may be deported, it was announced at the federal penitentiary at Atlanta.

Word was received in Philadelphia of the death in a Boston hospital of Mrs. John Biddle Porter, of Washington and Bar Harbor, Me., formerly of Philadelphia and a great granddaughter of Dr. Benjamin Rush signer of the declaration of independence.

The belief that further expansion of the army air corps will be recognized as necessary, even before the present five-year increase program is completed, is expressed by Major General Mason M. Patrick, air chief of the army, in his sixth and last annual report.

Business in the financial district of New York will be suspended today in observance of Thanksgiving day.

Bennett J. Doty of Biloxi, Miss., who risked a death sentence for desertion from the foreign legion, was free to go to his home in the United States.

A readjustment of wages in the Lockwood Cotton mill at Waterville, Me., employing 700 or 800, was announced yesterday. There will be a decrease, effective next Monday, which will not exceed 10 per cent. and in the aggregate will be less, it was understood.

The William McAndrew school trial in Chicago, lost its chief figure yesterday when the suspended superintendent of schools walked out of hearing. Until he is tried on charges filed against him, Mr. McAndrew will attend no more sessions, his attorney advised the board.

The Washington Stainless Steel corporation with plants at West Wareham, Mass., and Washington, Pa., was chartered in Dover, Del., yesterday. The company is capitalized for 555,000 shares of stock, and is represented by the United States Corporation company of Dover and New York city.

President Coolidge desires to build up the merchant marine so that it will adequately serve as a second line of defense as well as carrying cargoes to foreign ports but he believes that it is useless to suggest to congress again a direct subsidy such as was proposed during the Harding administration.

THANKSGIVING ADDRESS BY PRESIDENT COOLIDGE

The Address Was Broadcasted By a Score of Radio Stations—The Chief Executive Made a Personal Appeal to the People to Give Thanks For Another Year of Peace and Domestic Contentment—Read His Thanksgiving Day Proclamation Asking For a Continuation of Divine Favor.

WASHINGTON, Nov. 23—(AP)—The radio was placed at the command of President Coolidge tonight for a personal appeal to the people to give thanks for another year of peace and domestic contentment.

On the eve of another anniversary of the first Thanksgiving by a handful of colonists more than 300 years ago, a hookup of a score of radio stations was arranged to bring for the first time in history to millions of people the words of a president reading his Thanksgiving day proclamation asking for a continuation of divine favor.

Whereas, the first observance in New England in the seventeenth century found the very cradle of American civilization surrounded by hostile savages and wilderness, tonight's ceremony beheld the president of the new nation letting his voice carry to a civilized people from coast to coast, over the cities and farms which have arisen from the forests, and even possibly abroad where the still young republic has assumed a commanding influence.

Reminding the nation that fields and factories have yielded abundantly during the year, Mr. Coolidge's proclamation declared that with these had come a more profound knowledge of the higher values of life.

"There has been advancement in our physical well-being," the proclamation said. "We have increased our desire for the things that administer to the mind and to the soul. We have raised the mental and moral standards of life.

"We have had the blessings of peace and honorable and friendly relations with our sister nations throughout the world. Disasters visiting certain of our states have touched the heart of a sympathetic nation which has responded generously out of its abundance. In continuing to remember those in affliction we should rejoice in our ability to give them relief."

The program of which the address by the president was the principal part was the signal for a day of prayer and thanksgiving over the country tomorrow. Leading the rest of the nation, Mr. and Mrs. Coolidge will attend morning services of the First Congregational church in Keith's theatre, the congregation being required to use other buildings for its exercises while its own structure is being repaired. Upon returning from the services, the president will be serenaded by the army band with music appropriate to the occasion, the public having been invited to the white house grounds for this ceremony.

The usual quantity of turkeys and other Thanksgiving delicacies have arrived at the white house where the President and Mrs. Coolidge will have as dinner guests Mr. and Mrs. Frank W. Stearns of Boston, their house guests. John Coolidge will not be home as Amherst college which he attends has declared only the one day a holiday.

At the white house the balance of the day will be spent quietly as all business will be suspended at the executive offices along with all other government departments. As soon as the holiday is over the usual quota of officials and army and navy officers will make an exodus from the capital to attend the Army-Navy football game in New York Saturday.

WAGE REDUCTIONS FACE 8,000 COTTON MILL WORKERS

BOSTON, Nov. 23—(AP)—Thanksgiving eve found more than 8,000 cotton mill workers in half a dozen Maine and Massachusetts cities faced with immediate wage reductions averaging about 10 per cent as a result of the latest textile retrenchments announced today from Waterville, Me., and Ipswich, Mass.

The Lockwood mills, employing 700 to 800 in Waterville, Me., announced a decrease effective next Monday of not more than 10 per cent. At the same time Russell H. Leonard, treasurer of the Ipswich mills at Ipswich, Mass., announced a 10 per cent cut at all company plants in Ipswich, Gloucester and Lowell, affecting some 1,500 employes.

On October 31 Treasurer Leonard, who also is treasurer of the Pepperell Manufacturing company, announced a 10 per cent cut at the Massachusetts cotton mills in Lowell, involving 1,400 employes, including office staffs, and last Monday a similar reduction was posted in six Maine cotton mills, five in Lewiston and one in Augusta.

The Maine mills involved employ at present about 4,800 workers and include: The Lewiston Bleachery and Dye House, Continental mills, Bates Manufacturing company, Hill Manufacturing company, and Androscoggin mills, all of Lewiston, and the Edwards mills at Augusta.

PLANE CARRIER SARATOGA WAS PLACED IN DRYDOCK

PHILADELPHIA, Nov. 23.—(AP)—The ticklish job of drydocking the giant airplane carrier Saratoga, which was placed in commission last week, was accomplished at the Philadelphia navy yard this afternon without the slightest mishap.

The great ship, 888 feet long and with a displacement of 33,000 tons, will be scraped, painted and otherwise conditioned before she makes her "shakedown" cruise to the west coast where she will join the Pacific fleet.

The carrier, which has cost approximately $40,000,000, was guided out of her berth at the ship yard cautiously so that she would not stick in the mud on the sides of the channel. Carefully she was hauled around until her nose turned south and then proceeded on the four-mile journey which took one hour and fifty-five minutes.

DEFECTIVE BRAKES FOUND ON CAR WHICH STRUCK BOY

(Special to The Bulletin)

WESTERLY, Nov. 23—Peter Simone, 4 1-2 year old son of Peter Simone, 40 Pierce street is a patient at Westerly hospital with a depressed frontal bone of the skull, as the result of being struck by the Ford sedan driven by John DeBartelo, of 180 High street. The auto was passing the store of Patsy Pelligrino on Pierce street about 6:30 p. m. when the Simone boy either ran or was pushed in front of a group of children playing on the sidewalk, was hit by the rear left fender and was knocked down.

He was taken to the office of Dr. M. H. Scanlon and then to the hospital where it was found that he also had a cut on the right leg below the knee. When the auto was tested for its brakes by the police the foot brake was found useless and the emergency not good. DeBartelo was summoned to appear in court Friday, on the charge of operating a car with defective brakes.

MISS BARBER THE BRIDE OF CLAYTON SMITH

(Special to The Bulletin)

WESTERLY, Nov. 23—Today at 5:30 p. m., at the home of the bride on Spruce street, Miss Mildred E. Barber, daughter of Mrs. Nellie Barber and Clayton Smith, of Providence were married by Rev. Byron U. Hatfield, pastor of the First Baptist church in the presence of a party of relatives and friends. Both young people are well known to summer visitors at Weekapaug beach, where they have been employed at the store and postoffice during the past few summers. Mr. Smith is an instructor in drawing at the Providence Technical high school. They left during the evening for New York.

ANTI-SALOON LEAGUE SUPT. WAS INDICTED FOR LIBEL

NEWARK, N. J., Nov. 23—(AP)—The Rev. Marna S. Poulson, state superintendent of the Anti-Saloon league, tonight was indicted on charges of transmitting libellous statements to newspapers in linking three judges with organized vice in this city.

The grand jury handed the indictment up to Common Pleas Judge Daniel L. Brennan after waiting until 8 o'clock for Prosecutor Joseph L. Smith who searched newspaper files and checked the published statements with the text of the indictment. In charging the grand jury, Chief Justice Gummere, of the supreme court, had instructed the return of the indictment charging criminal libel against the person responsible for the publication of the charges.

Dr. Poulson had named Common Pleas Judge Walter D. Van Riper and Police Judges Frank A. Boettner and Nicholas Albano in his charges, first declaring they "were in on the gambling game" and later saying he had "merely linked them up with general charges that there was a vicious combination existing between organized vice and disorganized law enforcement."

He pointed out that the statements were made on his own initiative and that he would fight the charge. He added, however, that the Anti-Saloon league would support him.

TO HOLD ELECTRICAL HEAT TREATING CONFERENCE

NEW HAVEN, Nov. 23—The electrical engineering department of Yale, in cooperation with the research committee of the Manufacturers Association of Connecticut is issuing invitations to a one-day conference on electrical heat treating to be held in New Haven on November 30. The conference, which will be attended by about 400, is held for the purpose of indicating how electrical heat may be used to better the quality of Connecticut manufactured goods and to promote a greater economy in production than is possible under other methods.

Electric heat may serve industry in many ways, ranging from the glue-pot to the steel furnace. Any attempt however, to cover the whole field in a one-day session could result only in a superficial survey. The scope of the conference is therefore limited to a particular and important application, "Electric Heat Treatment of Metals" which is of direct concern to a large number of the industries of Connecticut and New England.

SMITH COLLEGE GIRLS TRAINING WHITE RATS

NORTHAMPTON, Mass., Nov. 23—(AP)—A group of Smith college girls have become trainers of white rats thus disproving the traditional feminine horror of these animals. The rats are used in a class for the study of animal psychology and they are placed in a glass topped compartment at one end of which is a feed box. To get the food the rats have to traverse complicated and rambling maze. As soon as the rats master the route they are allowed to eat. The experiment is repeated for several days and the speed with which the rats learn to traverse the maze is compared. Alternative routes are opened and the reaction of the rats to the new situation is observed.

KILLING OF STRIKERS WAS NOT "FELONIOUS"

GREELEY, Colo., Nov. 23.—(AP)—A coroner's jury investigating the deaths of two of the five strikers killed last Monday in a clash with state police at the Columbine mine, returned a verdict tonight declaring they were slain by bullets fired by persons unknown, "said deaths being not felonious."

DECREASE IN CASES OF INFANTILE PARALYSIS

WASHINGTON, Nov. 23.—(AP)—A gradual decrease in the number of infantile paralysis cases in the United States took place during the week ending November 19, public health service reports indicated a drop from 318 to 298 cases although small increases were noted in eight states.

LABORITES SUSPENDED IN HOUSE OF COMMONS

LONDON, Nov. 23—(AP)—Several laborites were suspended in the house of commons tonight to the accompaniment of a wild uproar and the hurling of bald Anglo-Saxon epithets, traditionally classed as unparliamentary.

The business of the house at the time was a discussion in the committee of the whole of the unemployment insurance bill. The trouble began when the minister of labor, Sir Arthur Steel Maitland moved closure on a clause of the bill which had been debated for three hours.

The laborite back-benchers shouted "gag, gag," and James Maxton, labor member for Glasgow, demanded that certain manuscript amendments should be discussed. The chairman, James Fitzalan Hope, refused, and Maxton reported that it was "damned unfair." At this the laborites cheered vigorously, and the ministerialists angrily protested.

After closure was carried, Chairman Hope called upon Maxton to withdraw his charge of unfairness. The laborite refused, and the prime minister moved his suspension, and Maxton quit the house.

The members were greatly excited throughout the incident, and after Maxton had gone, the laborite George Buchanan, also from Glasgow, told the chairman that his ruling was contemptible and unmanly. Buchanan's refusal to withdraw this charge led to his suspension.

No sooner had Buchanan disappeared than a third laborite, Richard Collingham Wallhead, declared that the chairman's conduct was a "damned outrage" and a misuse of the chair's powers. The uproar was renewed, and after the usual formalities, Wallhead was suspended and left the chamber.

Then up spoke Neil MacLean in defense of his colleagues. He charged Chairman Hope with unfair partisanship to the government, and, after further shouting, he followed in the footsteps of the other suspended men.

CASE AGAINST REMUS IS VIRTUALLY COMPLETED

CINCINNATI, Nov. 23—(AP)—The state today virtually completed its case against George Remus excepting for accounting for the 45 minutes which intervened between the time he shot his wife to death in Eden Park here last Oct. 6, and the minute he surrendered himself to the police.

Remus' whereabouts and association of that period was a missing link in the state's expected determination to prove that when he fired the fatal shot Remus was an actor in a four cornered conspiracy.

George Klug admitted he drove Remus to the scene of the shooting, that he later went past the home of George Connors and to the home of Blanche Watson.

Connors was named by a witness as the man he thought he recognized as the driver of the automobile, different from the death car, in which Remus rode to the Pennsylvania railroad depot, whence he took a taxicab to the police station after the shooting.

GEORGE BERNARD SHAW'S VIEWS ON GOVERNMENT

LONDON, Nov. 23—(AP)—Wireless Science is capable of smashing the whole fabric of representative government, George Bernard Shaw declared lecturing tonight before the Fabian society. His subject was "Democracy as a Delusion."

Elaborating his point, the noted writer said: "Nowadays speakers talk to millions of people. I did the other night. The only invention necessary is an arrangement for listeners-in to be able to press a button and register 'aye' or 'nay', and thus instantaneously register their votes on a political issue. Then the pure democracy of the old fashioned town meeting would have returned."

But Shaw was convinced that nobody wanted pure democracy or any other sort of democracy. He maintained that dictatorship is the natural government for man, and he made the socialist intellectuals who sit at his feet as patron saint of the Fabian society, squirm in discomfiture as he championed Mussolini and ridiculed government by the people.

"The government of the people, and for the people—yes," said Shaw, "but government by the people cannot be."

He was tired of people insisting that they were democrats and then doing everything possible to disprove it. He cited Americans "who all want prohibition and at the same time want their drink. They all vote prohibition," he added, "and then disobey the law."

ASKS REFORM OF SYSTEM OF MEDICAL EDUCATION

CLEVELAND, O., Nov. 23—(AP)—Decrying the dwindling supply of country doctors who care for the health of 30,000,000 people in rural communities, Harry A. Caton, master of the Ohio State Grange, today placed a resolution before the National Grange asking the American Medical association to aid in reforming the present system of medical education.

The grange decided to hold its 1928 convention in Washington by a close vote, after Denver had made a strong bid for the meeting.

"Young men who are required to spend seven years in college medical work at an expense of from $8,000 to $10,000 are not looking for an ordinary practice among ordinary people, or for any practice in the country. There is a demand for a practical medical course to fit the general practitioner for worthy service in his community," Caton said.

STORRS JUDGING TEAM TO VISIT IN TORONTO

TORONTO, nt., Nov. 23—(AP)—The student judging team of the Connecticut State Agricultural college, Storrs, Conn., will visit the royal winter fair Conn., will visit the Royal Winter fair today and tomorrow. They are headed by Prof. A. G. Skinner, B. S. A., formerly of Guelph, who is bringing them here to give them an insight into the types of livestock which Canada produces, in preparation for the live-stock judging competition at the International Livestock show at Chicago.

WILLIMANTIC

Office 824 Main Street. Telephone 1131-2.

SMALL FINES IMPOSED FOR LIQUOR VIOLATION

(Special to The Bulletin)

WILLIMANTIC, Nov. 23.—Charged on three counts with violation of the liquor law; manufacturing, possession and actual sale, John Kolwosky of the Wells Wood district was before the Columbia town court Tuesday evening. He pleaded guilty to the complaints as presented by Grand Juror Joseph N. Clarke. The court took into consideration the fact that Kolwosky had previously borne a good reputation in the town as well as that he was the head of a large family and that a jail sentence or heavy fine would be a detriment both to the town and his family. His punishment was comparatively light, including a fine of twenty dollars on each count, totaling sixty dollars, one-half of which was remitted. The total assessment of $52.90 was paid. In addition Justice of the Peace Hubert P. Collins imposed a thirty-day jail sentence on each count which was suspended and the accused placed on probation for one year. Kolwosky's appearance in court was due to a raid on his farm late Tuesday night by Deputy Sheriff Harvey S. Collins of Columbia and State Policeman Frank A. Starkel of the Stafford Springs barracks, when a quantity of liquor was found.

The case of Bernard Semel, charged with violation of the automobile laws on four counts; reckless driving, failure to have registration and operator's license and lack of financial responsibility, was again continued until December 23nd. This action had its inception last September when a car driven by Semel figured in an accident. Another person in the car was injured and is still a patient in St. Joseph's hospital here.

Some of the members of the Catholic Daughters of America and their friends tendered a farewell party to Miss Kathleen Colgan last evening. Miss Colgan is leaving in the near future to reside in Boston. A supper was served followed by whist in the Windham Girls' club rooms. During the evening Grand Regent Miss Veronica McQuillan presented Miss Colgan with a ten dollar gold piece and a pearl rosary. At whist Mrs. Roderick Gaudreau was awarded the first prize; Mrs. Minnie Johnson, second, Mrs. Jerry Murphy, third, and Mrs. Bernadette Keegan, the consolation prize.

The evening school for teaching foreign adults to read and write English in Columbia was started this week with Mrs. John Mitchell as teacher. Sections will be held on Monday, Tuesday and Wednesday evenings of each week.

Harold Capshaw of Franklin died at St. Joseph's hospital here Wednesday morning. He was born in Goldsborough, Me., June 29, 1897, a son of Benjamin P. and Alice (Streeter) Capshaw. He is survived by a widow, his mother, Mrs. Benjamin P. Capshaw of Naugatuck; one brother, Willard B. Capshaw of Keneshaw, Wis.; and two sisters, the Misses Ruth F. of Niantic and Esther L. Capshaw of Naugatuck. The deceased was a veteran of the World war, attached to the 61st Field artillery and participated in the Argonne drive.

Luther Warren died Tuesday afternoon at his home in West Ashford of cerebral hemorrhage. Dr. F. B. Converse of West Willington was summoned in his capacity as medical examiner. The deceased was born in Hoosac Corners, N. Y., July 23, 1834, a son of John and Susan (Warren) Warren. He is survived by one son, Webb Warren of West Ashford, and a brother, the Rev. John Warren of Troy, N. Y. He had been a member of Uriel lodge, A. F. and A. M. of Merrow for about fifty years.

The funeral of Henry Clinton Barlow was held Wednesday afternoon at one o'clock in the Westford Baptist church and was largely attended. The Rev. H. A. Coolidge of Union officiated. There was a profusion of floral tributes. Burial took place in the Westford cemetery, Ashford. The pall bearers were William Armitage, Fred Chism and Ransom Tifft of Ashford and Willis Reed of Stafford.

Mrs. Hermeline Brouillette, 67, died suddenly Wednesday afternoon at the home of her son, George Brouillette of No. 243 Main street. Medical Examiner Dr. Louis I. Mason was called and pronounced death due to heart disease. Mrs. Brouillette was born in Canada, August 17, 1860, the daughter of Mr. and Mrs. Edward Buisson. She is survived by four sons, Joseph of Waterbury, Herver of Lowell, Mass. and Hormidas and George Brouillette of this city.

Mr. and Mrs. Christopher C. Case of Windham street have for guests over the holiday recess, their son Christopher of the Massachusetts Institute of Technology and daughter, Miss Elizabeth of Wellesley college, each of whom is accompanied by two fielow students, the former by Gordon Rogers of Long Beach, Calif., and Dudley Smith of Honolulu and the latter by Miss Katherine Skilling of Troy, Ohio, and Miss Elinor Street of Moorestown, N. J.

A. L. Gelinas of No. 8 Willard street underwent a major operation at St. Joseph's hospital yesterday morning and his condition is reported to be as good as could be expected.

Mr. and Mrs. Albert Phillips of Windham Center have announced the engagement of their daughter, Pauline Frances to Alfred LeClaire of this city.

"The Wedding Present" was presented at a meeting of Lyceum in the Windham high school auditorium Wednesday morning by Earl Harvey, Miss Charlotte Webster and Walter Adams. The play was well received. The announcement was made that the football hop scheduled for last evening had been postponed. School recessed in the afternoon for the holiday period.

A joint Thanksgiving service of the local protestant churches was held this evening at the First Congregational church with the Rev David Winslow Lovett, pastor of the First Baptist church, preaching the sermon.

Funeral services for Miss Elizabeth Branch were held at the home of her brother, C. Harry Branch of No. 167 Summit street, Wednesday afternoon at two o'clock. The Rev. Arthur S. Wheelock, pastor of the First Congregational church, officiated. Interment will follow in the Springfield, N. Y. cemetery.

The funeral of George L. Hicks was held at two o'clock Wednesday afternoon at the mortuary parlors of Avery & Van Zandt, No. 62 North street. Rev. David Winslow Lovett, pastor of the First Baptist church, officiated. Interment followed in the family plot of the new Willimantic cemetery. The bearers were Fred, Herbert and Frederick Warren and Lew Chappell.

Miss Celia R. Cohen, a student at the New England Conservatory of Music in Boston, Mass., is spending the holiday recess with her parents, Mr. and Mrs. Jacob Cohen of Whiting street.

Mr. and Mrs. Edward G. Kenney and son William of No. 303 Pleasant street are spending a few days in New York city to be dinner guests with a large family party at the home of Mr. Kenney's cousin, Mrs. Samuel John Turner Woods of Park avenue.

Mr. and Mrs. Roland B. Jordan of No 122 Windham street will have for a dinner party Thanksgiving, Mr. and Mrs. H. L. Pierson and daughter Mary of Torrington, Mrs. E. R. Pierson of Norwich, Miss Ethel Lewis, Mrs. Fred D. Jordan and Miss Myrtle Jordan of this city.

Miss Albina Blanchette of No. 81 Prospect street is to spend the holiday in New London, the guest of Mr. and Mrs. F. L. Newton, and the week end in New York city.

Ten tables were in play at the Windham Girls' club whist last evening with Mrs. George Lavigne, Miss Loretta Lucia, Miss Ernestine Lincoln, Mrs. Lillie and Mrs. LaVallee acting as hostesses. Light refreshments were served at the conclusion of play. The prize winners were as follows; first, Miss Norma Rathburn; second, Mrs. Rose Powell; third, Miss Alice Healy, and consolation, Miss Helen Hallahan.

Mrs. T. Frank Howie and son John, Mrs. Emma S. Kingsley, Miss Alice Read and Miss Flora Baker of this city and Mr. and Mrs. Philip Dean of Glastonbury are spending the holiday with Mr. and Mrs. Elmer Schmitz in Naugatuck.

MYSTIC

H. Marsh of Greenmanville avenue, Mystic, who has been in a New Haven hospital over three weeks has undergone two operations and is making satisfactory progress toward recovery. Mrs. Marsh is staying with her nephew, Dr. Walter I. Russell while Mr. Marsh is in the hospital.

The Senior Guild of the Baptist church is to meet in the vestry Friday evening at 7.30.

Mr. and Mrs. Gurdon Allyn are spending the holidays in Providence, with Mr. and Mrs. George W. Bailey.

Rev. and Mrs. L. P. MacLennen of Old Mystic have as guests over the holiday, Mr. and Mrs. Floyd Main and daughter, Glennie of Moosup.

Miss Annie Williams has returned from a visit with her aunt, Mrs. Emma A. Simmons in Providence.

John Stevenson of Jackson Heights, L. I., came Wednesday afternoon to spend Thanksgiving with his uncle and aunt, Mr. and Mrs. Daniel Ivers.

Miss Maud D. Congdon, teacher of French in Yonkers, N. Y., high school, is spending the holidays with her mother, Mrs. C. F. Congdon.

Joseph Startz attended the Ackley auction in Pequonoc Monday.

Mrs. Chester R. Chapman and Mrs. Clifford E. Holmes spent Monday in New London.

Tuesday, during the noon recess children started a grass fire in E. D. Lathrop's yard giving a few a job to extinguish it before it reached any buildings.

Miss Geneva Rathbun of Milford is home for the holiday vacation as is also Miss Louise Paige of Mount Vernon, N. Y.

Members of Fidelity chapter, O. E. S., of New London were guests of Charity chapter, Tuesday evening at 6 o'clock when supper was served. At the meeting at 7.30 degrees were conferred on a class.

Herman J. Holdredge of Keane, N. H., is visiting Mr. and Mrs. F. C. Wheeler, on High street.

At the whist of St. Mark's parish, Monday evening eleven tables were in play.

Mr. and Mrs. P. H. Eldredge of Mystic road have Mr. and Mrs. Adelbert Carter and son, Mr. and Mrs. A. L. Coles and two children for holiday guests.

Mrs. Alice Conant is employed in Charles Noyes' store.

Mr. and Mrs. Percy H. Morgan returned Monday from a few days' stay in Hartford.

Mrs. Mary Fitch will visit relatives in Providence over the holiday.

Hobert Siswick, a student at Bryant and Stratton business college, at Providence, is home for the holidays.

Mr. and Mrs. Little of Willimantic are visiting their son-in-law and daughter, Mr. and Mrs. L. E. Kinney.

When Mrs. A. R. Blackledge of Scotland Road, was hostess to Norwich Round Table meeting Tuesday evening the subject was a bug story paper "The Farmer's Insect Enemies," by Edward A. Smith of Fair Acres, Mystic. There were readings from Will Carlton by Mrs. Allen S. Bush. Mr. and Mrs. Smith and son Raymond have been members of the club for years.

Mrs. Amanda Kelgwin has as guests for the holiday her son-in-law and daughter, Mr. and Mrs. Thomas W. Riley of New Haven.

STONINGTON

A novelty dance was held in the Community house Wednesday evening, under the direction of the Sousa orchestra.

Stanley H. Brainard, of Boston, is spending the Thanksgiving holiday with relatives here and in Mystic.

Mr. and Mrs. J. C. Neal have returned to New York after a visit with friends here.

Samuel Kay, of New York, was in the borough Wednesday.

Capt. C. E. Peckham, of Fisher's Island, called on friends here Wednesday.

Stonington High school football team will play Westerly High at Owen's field today (Thursday). This is always expected to be the biggest game of the season.

A social boys' club has rented the rooms in the Mathew house, to be used by them as a club room for the winter.

The Stonington board of assessors has tabulated the tax list and the members are now engaged in assessing the real and personal estate.

Miss Josephine Denison, of Worcester, Mass., visited friends here Wednesday.

Paul Jacobson, of Providence, is spending a few days here.

John Jeffrey, of Boston, spent Wednesday here on a business trip.

Mr. and Mrs. R. C. Goff are visiting in Providence.

Miss Wilhelmina Stanton, of New York, is spending the holiday at her home here.

Joseph Ferrar is with relatives in Bridgeport to pass a week.

A business meeting of Asylum lodge was held in the Masonic hall Tuesday evening.

St. Mary's branch of the L. C. B. A. held a meeting in the K. of C. Wednesday evening.

Barbara Frietchie council, No. 2 met on Tuesday evening this week, instead of Thursday.

Next to the heart muscle, the diaphragm muscle is the most important in the human body, as it is able to do all the breathing required to maintain life.

DANIELSON

MORE AUTOISTS ARRESTED FOR DEFECTIVE LIGHTS

(Special to The Bulletin)

DANIELSON, Nov. 23—Throughout today and on until after the supper hour courts in Plainfield and Brooklyn were busy disposing of a new grist of cases brought before them through the activity of state officers in enforcing the motor vehicle regulations relative to having properly lighted motor vehicles. Last night's check-up produced 28 new cases, 13 of these in the town of Brooklyn and 15 in the town of Plainfield. Officers operated just across the bridge over the Quinepaug river from Danielson for the Brooklyn cases, and in Central Village for the Plainfield cases.

The fact that as many as 28 cases should be developed between 7 and 11 p. m., is indicative of the vast number of cars on the highways in violation of the regulations pertaining to head and taillights and, incidentally, windshield cleaners, and of the menace such machines are to other traffic.

Notwithstanding the prosecutions in the Killingly town court Yesterday morning, night had barely fallen before the "one-eyed" cars began to come along again and along with them cars without taillights. However, no arrests were made on the Killingly side of the Quinebaug bridge last night.

The arrest of so many drivers in this immediate territory in the last 48 hours has started a furore among car operators. One hears many pros and cons about the whole matter, particularly about drivers who happen to be so unfortunate as to have a light so bad just before an officer happens to accost them. However, the great bulk of the cases are not of this character, and warnings in the past have failed to bring better conditions, as to lights on cars, nights, on the highways of Connecticut.

Again tonight at 7 o'clock officers from the Danielson barracks went on duty and it was not long before they were handing out summons to drivers whose lights were not as they should be. The supply of improperly lighted cars seems inexhaustable. There will be more cases for the courts Thanksgiving morning.

ROTARY CLUB MINSTRELS PROVE HIGHLY ENTERTAINING

(Special to The Bulletin.)

DANIELSON, Nov. 23—Rotarians turned from the humdrum of their routine occupations to become thespians tonight, and the auditorium at the high school reverberated with the laughter their quips and jibes created.

Under the direction of Coach Sidney P. Marland these staid and decorous professional and business men had become entertainers par excellence. They smeared themselves with burnt cork and arrayed themselves in the traditional garb of minstrels, and far be it from a scribe to fail to note that what they had to offer for amusements sake was well worth being around to enjoy.

Mr. Marland, returning to a role that he has so acceptably filled many times, was the interlocutor. Out on the ends in that minstrel circle were Judge Sabin S. Russell, Irving W. Davis, W. Clarence Bacon, Henry P. Dubuc, Ralph Shoales, Alfred L. Reed, W. H. K. Herklots and Burdette J. Hopkins, all primed with merriment producing sayings and doings.

During the course of the evening's offerings such good things as Farina and her gang were presented. In this group was Miss Lucile Caron, Miss Doris Shipman, Miss Alice Jordan and Miss Marjorie L. Gaffney. A feature of this act was the singing of the Hallelujah number from Hit the Deck.

Other fine things were done by the male quartet composed of Messrs Earl Winslow, Herbert H. Peplar, Gordon J. Gale and Robert Roberts, and by the saxophone trio made up of Thomas Day, Robert Grennon and Elwood Spencer. Messrs Hopkins and Davis, with their rhymes and poems about Rotary, developed a gale of laughter. Music for the production was by the high school orchestra. The receipts from the minstrels are to be given in their entirity to the high school athletic field fund.

A little more money came in since the last report to make the total from the annual Red Cross enrollment here reach to $1,191.40. This was taken today as seemingly assuring that the final figures will be at least $1,200.

For the outstanding success of this year's enrollment work in Danielson Mrs. Marjorie Waller, chairman of the roll call committee, is given pre-eminent credit. Having brought together her organization and perfected it, Mrs. Waller gave time and effort unreservedly to see that all the plans made were diligently carried out. The result is evidence of the effectiveness of her program and of the fine co-operation she received from her co-workers.

On this Thanksgiving day, the postal force here is advising "Shop now and mail early for early delivery." As in other years, the postoffice department is advising that all parcels be wrapped and packed securely, using strong paper and heavy twine. As to mailing regulations, these are set forth in detail in department circulars that may be seen at the post office. One thing the postal officials are stressing, and that is that addresses should be complete and that a return card should be placed in the upper left hand corner of every piece of mail. What may be regarded as the Christmas season starts with this week end.

Today at Foster Center funeral services for Allen A. Cameron were conducted by Rev. Gilbert B. Cutler of North Scituate. Burial was in the Hopkins Mills cemetery. The bearers were George Nichols, John W. Bowen, Jr., Elmer Hopkins and Robert Fenner. A. F. Wood was in charge of the funeral arrangements.

Still another picture has been added to the display of old-time photographs of Danielson that are in display in a window at the Danielson Trust company. This particular picture is a view of that area about the passenger and freight station of the New Haven road, then the Norwich and Worcester, back in the day's of wood-burning locomotives. It's a winter scene, with plenty of snow piled around. There are some buildings in that picture that few now living in Danielson remember.

A happy family party will be at the home of Dr. and Mrs. Nathaniel Hibbard on Reynolds street Thanksgiving day. Lieut. Charles Hibbard, U. S. N., who has been on duty at Pearl Harbor, Honolulu for several years, and Mrs. Hibbard are here for the family reunion. In December Lieut. Hibbard is to go on duty with the North Atlantic fleet.

Rev. F. T. Ledwith, M. S., in brief respite from the preaching of missions, is spending Thanksgiving at St. James' rectory.

Tuesday of next week members of the Fortnightly club are to meet with Mrs. E. H. Keach of Broad street.

Mr. and Mrs. Frank J. Gorman and son, Gerard, are spending the holiday with relatives in South Norwalk.

Arthur Williams, fullback of the Connecticut Aggies' football team, is spending Thanksgiving at his home here.

A maximum temperature of 71 degrees this afternoon made it difficult for many to appreciate that this is the eve of Thanksgiving.

Deputy Game Warden Gordon E. Withey has added another red fox to his kill of this young season for hunting vermin.

Midnight dances at Wildwood park and at Kum-Along-Inn, starting at 12:30 Thanksgiving morning and continuing until 4:30 a. m., were well attended.

Tentative plans for the new Brooklyn Savings bank building, to be erected next year, show an attractive and substantial structure of ornate design.

Garages today continued to have numbers of motorists call to have the head and taillights of thei rmachines put in proper order, this being largely due to the state wide drive now underway to eliminate improperly lighted machines.

What looked like the peak of the pre-holiday traffic appeared to be reached early this evening, when hundreds of pleasure cars were rolling through Danielson and motor coaches were carrying capacity loads.

Last evening a successful parish whist in the town hall was attended by a large number of the members of St. James' parish.

Frank Dunn of Worcester and John Dunn of Nashua are spending Thanksgiving with relatives in Danielson.

Of special Brooklyn interest is the fact that Major Louis H. Stanley, who sometime since resigned as major commandant of the First Company, Governor's Foot Guard, has been succeeded by Captain Alvan Waldo Hyde.

As many hunters as could arrange to be afield were out today, the last day of the 1927 open season for hunting protected game birds. The season has not been particularly bountiful in its yield of such birds, partridges being particularly scarce.

City and local carriers out of the Danielson postoffice will have Thanksgiving as a real holiday, as there will be no deliveries. Also, the lobby of the postoffice will afford the only opportunity for box-holders to get their mail, as the window clerks will not be on duty.

William H. Bishop, author and former member of the United States diplomatic corps, is ill at his home in Brooklyn.

Treasurer Sidney W. Bird of the Brooklyn Savings bank will be in Putnam on business Friday.

PUTNAM

M. B. ROBERTSON RE-ELECTED COMMANDER OF LEGION

(Special to The Bulletin)

PUTNAM, Nov. 23.—At the annual meeting of the Anselm Mayotte post of the American Legion, which was held at Arnold's Grill after the banquet there, officers elected are as follows: Commander, M. M. Robertson; senior vice commander, Arthur C. Keith; junior vice commander, L. Edwin Hill; finance officer, Whitman Danielson; executive committee, Charles A. Ryan, Michael L. White, J. Dyer Potter, Charles F. Swain, William J. Jarvis and the officers.

Three of the standing committees were named at this meeting, membership committee, G. Stanley Shaw, William Saretski, William J. Jarvis, Charles F. Swain and Edward F. Perry; research committee, Dr. F. G. Goodridge, Dr. Edward F. Perry and Whitman Danielson. The third committee is for the purpose of seeing that the graves of the departed members of the legion are properly marked. It consists of Arthur C. Keith, Gilbert F. Perry, Charles A. Ryan, James J. Charron and Charles F. Swain.

The report of the relief committee showed that more than $1,000 of state funds had been distributed in this city.

Martin B. Robertson, who was at the head of the local post during the past year, was the unanimous choice for re-election at the head again. His record showed a year of growth and accomplishments. The members enrolled for the coming year shows an increase of one hundred per cent. over that of 1927.

A cable has been received by Silas M. Wheelock of this city from his son-in-law, Dr. Roy Fulton, of Marine corps of the United States expeditionary force in China announcing the safe arrival of their daughter, Elizabeth Wheelock Fulton. Mrs. Fulton left Putnam almost a month ago to join her husband in China.

In order that the public may become familiar with the 4-H club work, the Wodstock Junior Dairy club have planned a meeting to be held in their club house, Mr. Brundage, the state club leader, will give a steroptican lecture and the public will be invited to attend.

The Putnam lodge of Elks will observe Sunday, December 4, as a memorial day to the departed brothers. As in the past, appropriate services will be held in the lodge rooms and the public are cordially invited to attend.

Rev. Ulric O. Bellerose, pastor of St. Mary's church, of this city, will deliver the memorial address and the committee in charge have also arranged a program of vocal and instrumental music.

At the Thanksgiving exercises at the Elliott school, the children gave an exhibition of their work and also presented a play written by themselves. There was a large attendance of the parents and friends of the pupils. Miss Elsie Bryden has been the teacher at this school for six successive years and the school has made rapid progress under her supervision.

At the regular weekly session of the card tournament between the Elks' lodge and the Masonic club members, the Masons were again the winner by a score of twelve to eight.

There were twenty tables in play and at least a score of onlookers. The play this week was at the Masonic club rooms on South Main street and both floors of the club house were in use. E. W. Mullan, who arranges the schedule for each night, and it is no small task, sometimes is forced to substitute an Elk for a Mason or a Mason for an Elk in order to fill the tables with players.

The score is as follows with the names of the Elks first:

Auction Bridge—Milot and Lewis won from Perry and Metcalf; Chadwick and Murray lost to Dean and Simpson; Charron and W. Averill lost to Prince and Duffey; Girard and Wheelock won from Morse and Geissler; Cotter and Murray won from Sherman and Stanton; Frasier and Lafrance lost to Brousseau and Miner; E. Gagne and W. Rafferty won from Holden and Miron; R. Diamond and A. Averill won from Johnson and Potter; P. Gagne and McIntyre lost to Jenkins and William Wheaton; Phillips and Mellor lost to Tourtelotte and English; Mansfield and Appleby lost to Johnson and Padgett. Score for Auction Bridge, Elks 5, Masons 6.

Bid Whist—Migneault and Bulger won from Jones and Chase; Berth and Cavanaugh lost to S. Diamond and Moss; Montville and Keronack won from Merriam and Baldwin; Thurston and Arnold lost to Schoonover and Shaw; Wheatley and Bourgeois lost to Seward and Baker; Richard and deCarlo lost to Gifford and Bell. Scores for Bid Whist, Elks 2, Masons 4.

Cribbage—T. Wheaton and R. Wheaton won from deCoudres and Marcy; Welch and T. Rafferty lost to W. Wheaton and Thayer; Tetreault and Lizotte lost to Loomis and Twigg. Score for Cribbage, Elks 1, Masons 2.

Total score for the evening, Elks 6, and Masons 12. Total score to date, Masons 38 and Elks 36.

Mrs. Marjorie Tuttle and son, Henry, are spending Thanksgiving and week-end with relatives at Upton, Mass.

Mr. and Mrs. George D. Clark, Miss Marjorie McGillicuddy and Miss Hannah Pease motored to Middletown for a visit with Mr. and Mrs. Herbert Clarke.

William J. F. Rafferty is in New York, attending the Army and Navy football game. He was a former lieutenant in the Navy, being a graduate of the U. S. Naval Academy.

Mrs. D. W. Brayton, of the West Thompson road, has been visiting relatives in Webster.

Mrs. H. P. Leonard and daughter, Maud, who have been spending the summer and fall at Woodstock Valley have returned to Brooklyn, N. Y., for the winter.

Mr. and Mrs. John Bogardus have returned from Worcester where they attended the funeral of a relative.

N. Waldo Kennedy is reported as slightly improved. Mr. Kennedy suffered a shock two weeks ago at his home in Eastford.

Mr. and Mrs. H. S. May, of Waterford, and Mr. and Mrs. Thomas Bowers are spending Thanksgiving with Mr. and Mrs. J. S. May.

Miss Rhoda Gilpatric, a student at Mt. Hoyoke College, is spending the holiday with her mother, Mrs. Irene W. Gilpatric.

Mrs. Mary Ramsdell has returned from a visit with her aunt, Mrs. Bailey, at Southbridge.

WESTERLY

ORIGIN OF PRICE BLOCK FIRE IS TRACED TO A STOVE

(Special to The Bulletin)

WESTERLY, R. I., Nov. 23—Examination Wednesday morning of the third floor of the Price block on Main street, location of Tuesday night's fire, revealed in the work room of the Ahearn Sign Works, that the fire originated under the stove. In spite of three thicknesses of asbestos sheets, the flames, possibly smouldering for hours when started by a live coal, worked their way under the floor beams, till drowned out by the flood from the hydrant hose streams. If the fire had crept but a short distance further, it would have reached a corner in which oils and paints were stored. The several thousands of dollars damage was mostly done to the various store stocks from water deluging the stores below.

J. F. SULLIVAN, NORWICH, WEDS MISS JULIA CROWLEY

(Special to The Bulletin.)

WESTERLY, Nov. 23—Yesterday morning at 9 o'clock at the Immaculate Conception church, Miss Julia Agnes Crowley, daughter of Mr. and Mrs. William J. Crowley of White Rock, became the bride of James Francis Sullivan, son of Andrew Sullivan of Norwich. The marriage was solemnized by Rev. J. F. Vincent, S. M., who celebrated the nuptial mass that followed the ceremony. Martin H. Spellman sang "Ave Maria" and "O, Sacred Heart." The bride wore a gown of white georgette and Spanish lace, a tulle veil and cap of duchess lace, caught with orange blossoms, and carried a shower bouquet of bridal roses and lillies of the valley. She was attended by her sister, Mary K. Crowley, who wore Nile green georgette and carried yelow chrysanthemums. Andrew J. Sullivan, brother of the groom, was best man. A breakfast was served at the bride's home to members of the two families. After a wedding trip through New York state, Mr. and Mrs. Sullivan will reside at 51 Joseph street, Norwich.

At her home on the Anguilla road, Wequetequock, where she had resided for the past 60 years, Mrs. Eliza Walden Boss, 84, died about 7 o'clock Tuesday evening. She had been in failing health for some time. She was the oldest inhabitant of Wequetequock. She was born in Salem, Conn., but for more than 70 years had lived in the town of Stonington. She was twice married. Her first husband was James H. Neugent of Wequetequock. They had 12 children, eight of whom are living, George C. Neugent of Wequetequock, Mrs. Evaline Thompson, Westerly, David Neugent, Westerly, Mrs. Newell M. Smith, Mrs. Charles Palmer and Mrs. Caroline Gavitt, Wequetequock, Mrs. Howard C. Brown, Lower Pawcatuck and Amos H. Neugent of Stonington. A number of grandchildren and great-grandchildren also survive.

Thanksgiving eve, Westerly Volunteer firemen went to Peace Dale to attend the carnival of the Peace Dale firemen. There was a parade, dancing and moving pictures. This carnival took the place of the Thanksgiving ball held annually by the Peace Dale firemen for many years.

Friday afternoon the Women's Aid society of Pawcatuck Congregational church is to meet with Mrs. Michael J. Carey, 12 Garden street, Pawcatuck. In the evening the Congregational church society of King's Daughters will meet at the home of Mrs. Clifford W. Campbell.

Members of the Christian Endeavor society of the First Christian church of Fall River, Mass., will come to Westerly by automobile next Sunday evening to join the service of the C. E. society of the Broad Street Christian church.

A quartet will sing at Westerly hospital Thanksgiving night at 7 o'clock, according to the announcement of Mrs. Frank Ahern, chairman of the entertainment committee. The program will be given by Mrs. Charles F. Hammond, soprano, Mrs. Joel P. Sherman, contralto, Charles F. Hammond, baritone and Richard Lenihan, tenor.

The Woman's auxiliary of Harold Merrill post, American Legion, of Westerly, has chosen the following officers for the year: President, Mrs. Mary Sherman; vice presidents, Mrs. Lulu Thorp and Mrs. Lydia Brown; secretary, Mrs. Ida M. Smith; treasurer, Mrs. Thelma Smith; chaplain, Mrs. Lucy Sanders; historian, Mrs. Adelaide DiFanti; sergeant-at-arms, Mrs. Evelyn Barber.

NOANK

Joe Walsh and Huck Taylor are two young men always talking about walking, who wanted to see who was the better man. The race was from Center Groton to the waiting room. The fellow who lost was to buy a turkey for Thanksgiving dinner for the winner. They shook hands and went to their starting place by automobile Tuesday afternoon at 3 o'clock when Starter Earl Chapman fired the pistol, the men were off on their 8 mile hike to the fishing village. Long-step Walsh was in the lead, but his rival, Smiling Taylor was saving his pep for the finish line. They were hitting 40 to 50 to the beat and the fellows in the auto were watching a pretty good foot race. On the home stretch, with the goal in sight, Taylor was leading by a small margin, but Walsh was thinking about that turkey and wanted to win and have the bird on Thanksgiving day. Putting every ounce of strength into his legs, as the mill working crowd was looking on and many stood on both sides of the streets, Walsh won the race, also the turkey by only 3 feet. It was the closest walking race ever held in Noank. The judges were Billie Fitzgerald and Leland Bishop. Walsh's time was 1 hour 10 minutes; Taylor's time, 1 hour, 10 minutes and 4 seconds. It was a hard grind for both men. They had to rest for several minutes. Then they shook the hand of Long Step Walsh and the winner told the good sport to come up to his house, Thursday noon and help eat up the turkey.

The meeting of the fire company was held recently at their rooms on Cedar street and when Secretary John Ellis called the roll 25 members responded. Foreman Albert Banks was in the chair. It was voted to buy a new pool table, as one is not enough for the members. The dance committee made a report while a new committee was named: Carl Ashcraft, John Cannery, with Robert Lamay on the hot dogs. The Smoke Eaters were going to buy a piece of land so as to put in a new heater, by adding another small building, but the land was not granted. A change in the by-laws was read to all. A cleaning gang was put on to shine up the engine ever the holiday. One old time fire fighter, O. W. Beebe made a short speech about putting out a fire advising never to get in a hurry, take your time, opening up all windows. He spoke for 1 minutes and three cheers were given Mr. Beebe. After the meeting, Assistant Steward Arthur DiBiasi gave them a smelt supper, with pumpkin pie and banana punch.

American Mechanics lodge held an old-fashioned husking bee at their hall Tuesday evening where 200 came to see what about the red ears. The hall was in uproar as the read ears were coming fast and each lucky man was trying to catch his girl for a kiss. After 15 minutes of husking the corn was cleared out by the floor committee for dancing to music by Phelp's Nobbe 4 piece orchestra. Square sets were put on and the voice of Jerry Pickering the promptor could be heard a city block away. It was the first time the new floor was in use by the public. It is one of the best dance floors in eastern Connecticut with a country table of sweet cider and pumpkin pie, also grandmother's sugared doughnuts, it was some feast.

Mr. and Mrs. John Ebbetts have gone to Brooklyn, N. Y., to spend the holiday with relatives.

Austin Lamb of Ledyard was in the village Tuesday.

Robert McNina of Gloucester, Mass., is visiting Noank friends.

The hunters will put away their guns in the attic for the law on shooting in the wood was off for this season Wednesday. It was a successful season for some, but others found the going rough. Dexter Holiday was second in getting game for the season. One local young man was telling his girl about his shooting. After taking his dog Rover and hiking all day without getting anything and not to disappoint her, when a crow flew over he shot it and said: "That is better than nothing! She can use the wings to put on her new hat."

James Steele has returned to his duty as flagman at the Main street crossing, after being ill for several weeks.

Arthur Fish who was burned badly on the face and hands when his boat engine exploded a week ago, is able to be out and about.

A garage for Richard Bartlett is being shingled.

William Banks has returned from a visit in Putnam.

Miss Ruth Ebbetts of New London is visiting in the village.

JEWETT CITY

POST CARD OF 1907 REACHES BOROUGH AFTER TWENTY YEARS

(Special to The Bulletin.)

JEWETT CITY, Nov. 23—A postal card mailed in October 1907, arrived in the Jewett City postoffice today. It was mailed in Brooklyn, N. Y., postoffice twenty years ago. One borough resident figures that a snail would have traveled the distance in a little less time.

News has been received from Rev. W. J. Reynolds that his wife is ill with pneumonia at her sister's home in Westport, N. J. The pastor and his wife had gone there to visit relatives for a few weeks.

Finn's today, mat. 2:30 and eve. Special Delivery, with Eddie Cantor.—Adv.

Friends of Mrs. Walter Drew, wife of Judge Drew of Lisbon are concerned over her serious illness. She was in Backus hospital, Norwich, for a time, and is now at the home of her brother, William Burgess, in Greeneville. Mrs. Drew is secretary of the Lisbon town school board.

Postmaster and Mrs. W. T. Crumb and daughter will spend Thanksgiving and the week end with relatives in Springfield.

Mrs. Mary Read and her grandson Joseph Montague, have moved from Hopeville to Killingly.

Mr. and Mrs. Arthur Strickland and children and Harry Paul, of Middletown, will spend Thanksgiving with Mrs. H. E. Paul.

Miss Ruby Thornton is a guest of her brother, Allen Gay Thornton, in Pawtucket.

Mrs. Minnie Johnson and children who recently moved from Montville to New York state, are to return to Montville the first of December, it has been learned by local friends. Miss Doris Johnson is to return to her position with the Robert Gair Co. A brother, Walter has been a patient at Uncasville-Thames for several months.

Linwood Mort of Rensalaer college will spend the Thanksgiving recess at his home.

PLAINFIELD

At a whist party held at the home of Mrs. J. Lang, the first prize was won by Mrs. Marsden, the consolation award was given Mrs. Brindel. Those present were Mrs. A. Hayhurst, Mrs. Jornson, Mrs. McNulty, Mrs. A. Holmes, Mrs. Wilson, Mrs. Sykes, Mrs. Kay, Mrs. Banker, Mrs. Collins, Mrs. Thayer, Mrs. Beetham, Mrs. Robinson, Mrs. Aleander, Mrs. Baldwin. Miss Waughe was the guest of the evening. Lunch was served and consisted of chicken sandwiches, cake, coffee and ice cream. The next party is to be held at the home of Mrs. Taylor.

The November business meeting and social of the Christian Endeavor society was held Monday evening in the vestry of the First Congregational church. Games were played and refreshments were served by Mrs. Everett L. Dawley, Mrs. Winifred Gardner and Miss Irene Generous.

Miss Marguerite Wilson, of Torrington, was the guest of Miss Edith Birtwistle over the week-end. Miss Wilson at one time was directress of the Community house.

At a recent meeting of Plainfield Library book committee, several books were selected for purchase.

Mr. and Mrs. Dubruell, of Danielson, spent the week-end with Mr. and Mrs. D. P. Herbert.

Miss Lily Kelly is ill at her home.

Misses Lena and Alice Gudreau and Miss Sylvina Allard motored to Norwich Saturday afternoon, then proceeded to Baltic, where they spent the week-end.

Mr. William Gerardin, of Willimantic, spent the week-end here.

Miss Rose Azelson motored to Worcester early in the week to visit her sister, Mrs. Swedeberg, who is at a hospital for a surgical operation.

Mr. and Mrs. Joseph Bibeau were visitors with Mr. and Mrs. Alfred Cloutier at Apponaug this week-end.

Mr. and Mrs. Albert Damarais, of Moosup, were recent visitors of Mr. and Mrs. Oridore Coderre.

The Children of Mary society held the first in a series of whists the other evening, a large crowd attending.

Mr. and Mrs. Joseph Limineau, of Baltic, motored to Plainfield and attended the Children of Mary whist party.

Miss Eva Erickson and Miss Florence Firth, of Baltic, were recent guests of Mr. and Mrs. Alfred Baldwin.

Miss Alma Gobeille spent a day in Baltic visiting friendly recently.

Joseph Houle has returned from the Backus hospital, Norwich, where he underwent an operation for appendicitis.

Miss Beatrice Mercier motored to Norwich recently.

Mr. and Mrs. Charles Hebert recently entertained Mr. and Mrs. Cadon and family, of Jewett City.

Arthur Jarvis has returned to work after a long absence, owing to an injury to his hand.

Mrs. Napoleon Jodoin and Mr. and Mrs. Debods have been callers in Norwich.

Miss Elsie and Jessie Courier and Miss Antoinette Cote motored to Providence Friday.

Ellison Barstow is recovering from illness.

Mrs. Mary Blanchette and sons, Henry and Theodore, of Boston, recently visited Mrs. Victoria Allard in the new village.

A dance was held at Plainfield grange the other evening. A large crowd attended from many neighboring towns.

Mr. and Mrs. Charles Gee motored to Worcester one day recently.

Mr. and Mrs. Assenault and son, Emile, and Miss Blanche Daigneault motored to New Britain early in the week.

Miss Ioune Barstow and Miss Edythe McNerny, student nurses at Norwich State hospital, spent the week-end with their parents here.

ANNOUNCEMENTS

Strand Theatre

Showing this afternoon and evening are two big features. Pleasure Before Business is a Jewish-Irish comedy-drama with Rosa Rosanova portraying the role of a Jewish mother, Max Davidson is the father, Virginia Faire the daughter, and Pat O'Malley the young Irish doctor lover in this widely heralded photoplay. It is both amusing and romantic. The Last Alarm is the story of a retiring fire captain whose son takes his place in the department. He becomes involved in a scandal, concerning the disappearance of the company's funds. To prove his innocence, he enlists the aid of his family in clearing his name and how they are trapped in a burning warehouse, and discover the missing money and

NEW INDUSTRIAL HIGH AVERAGE IN MARKET CROSSING 3,000,000 SHARES

MARKETS AT A GLANCE

New York

Stocks firm; National Lead up 10 points.

Bonds firm.

Foreign exchanges steady; sterling slightly higher.

Cotton barely steady; unfavorable trade reports.

Sugar easier; Cuban selling.

Coffee steady; trade buying.

Chicago

Wheat easy; large Canadian movement.

Corn barely steady; forecast better weather.

Cattle steady.

Hogs firm.

NEW YORK, Nov. 23—(AP)—Trading in today's stock market crossed 3,000,000 shares for the second time this year, and only the fifth time in the history of the exchange, in a broad buying movement which carried the industrial average to a new high record for all time. Extreme gains in some of the volatile specialties in which powerful speculative pools were at work, ran from 4 to 12 points, but these were cut down in the late wave of profit-taking. The general list was somewhat mixed, and disclosed a scattering of substantial losses.

Except for the continued ease of money rates and a slight increase in the mill operations of the United States Steel corporation, there was little in the day's news to influence the price movement. Banks called about $10,000,000 in loans and further gold shipments, totaling $5,500,000, were sent to Canada, but call money held steady at 3 1-2 per cent for the fifteenth consecutive session.

There was no change in time money and commercial paper rates.

Standard industrials continued to take little part in the turbulent movement of prices, although they changed hands in fairly large volume. More than 50,000 shares of U. S. Steel common changed hands, the final of 143 3-4 representing a net gain of 1 3-8 on the day. Total transactions in General Motors approached close to 100,000 shares, but the stock showed a net loss of 3-4 at 128 1-2.

Speculative activity was most pronounced in the motors, public utilities and specialties. Dodge Bros issues were heavily bought, but the net gains were relatively small. Paige-Detroit Motor duplicated the year's high of 14 1-2 on a large turnover, but Hupp, Mack Trucks and Packard, recent favorites, lost ground.

Brooklyn Edison soared 11 1-2 points to 198 1-2 and lost 3 on realizing. Brooklyn Union Gas closed 4 1-2 points net higher at 150 1-4 after having touched 153. Radio corporation in which the Fisher interests are reported to be active, touched another new top at 92 7-8. Otis Steel prior preferred, which sold as low as 73 1-2 yesterday established a new peak at 92 today.

Heavy accumulation of Westinghouse Electric, which touched a new top at 92 1-4, was attributed to interests identified with Arthur Cutten, Chicago operator, and was said to be based on expectations of large electrification contracts within the next few years, particularly from the Pennsylvania. International Combustion, another favorite speculative vehicle of large operators, advanced 3 1-4 points and lost 1 on a total turn-over of more than 100,000 shares.

Rails displayed a firm undertone, despite the publication of relatively poor October earnings statements by the Southern Pacific, Wabash and Western Maryland roads. Lehigh Valley was bid up nearly 6 points to 102, the first time it had crossed the century mark in weeks, and sharp gains also were recorded by the "Soo" issues.

A holiday atmosphere pervaded the commodity markets. Cotton and wheat futures were slightly lower, and coffee and sugar quotations showed little change.

Except for a slight stiffening in sterling exchange, demand bills being quoted around $4.87 3-16. There were practically no changes of importance in the foreign exchange market.

STOCKS

Sales in hundreds	High	Low	Close
6 Abitibi Pap.	137½	136	136
12 Abra & Str ..	117⅞	116	116
30 Abr & St pr..	114¼	114¼	114¼
50 Adv Rumely ..	14½	13½	13⅞
43 Adv Rumely p	43	40	40
6 Ahumada Lead.	3⅝	3⅝	3⅝
4 Air Reduct . .	177⅞	176¾	177⅞
1 Alb Per W Pa	20¼	20¼	20¼
13 Al Ch & Dye.	152¾	152	152¾
13 Allis Chal Mfg	115½	114	115¼
1 Amal Leath . .	12⅝	12⅝	12⅝
8 Amerada Corp	30	29⅝	29⅝
4 Am Ag Chem .	13¾	13½	13¾
7 Am Ag Ch pr .	49⅝	48⅞	49⅝
1 Am Bank Note	82	82	82
10 Am Bk N p ol	62½	62½	62½
4 Am Bosch Mag	22½	22¼	22¼
5 Am Bk Sh Ed	41⅝	41	41⅝
350 Am Br B pr ol	57¼	51½	52
278 Am Can	73⅛	72⅝	72½
1 Am Can pr ...	135½	135½	135½
3 Am Car & Fdy	104¼	103½	103½
6 Am Chicle . .	71½	71⅝	71
10 Am Chi pr pr..	105	105	105
3 Am Encau Til .	48	48	48
11 Am & F P ...	27⅞	27⅝	[illegible]
9 Am Express .	178¾	176½	177
1 Am & F P pr	106	106	106
6 Am H & Leath	59½	58¾	59½
33 Am Home Prd.	58½	57	58¼
6 Am Ice	29⅝	29⅝	29⅝
12 Am Int Corp .	55	54⅝	54⅝
1 Am Linseed. pr	87	87	87
6 Am Locom . .	107¼	107	107
2 Am Loco pr .	124½	124¼	124¼
1 Am March & F	158	158	158
78 Am Piano . .	24	23½	24
120 Am Piano p ol	88½	88⅛	88⅛
11 Am P & L ..	67	66½	66⅞
2 Am Rad	133⅝	133½	133⅝
3 Am Ry Exp .	109	109	109
63 Am Saf Raz..	62¾	61⅝	61⅝
220 Am Shipb ol .	121	119	121
28 Am Sm & Ref	173⅝	172⅝	173½
1 Am Smelt pr .	131⅛	131⅛	131⅛
3 Am Snuff	146⅝	145	146
175 Am Steel Fdrs	57⅝	56½	56⅞
11 Am Sug Ref .	74½	74	74⅝
4 Am Sug pr ..	108⅝	107⅞	107⅞
26 Am Tel & Tel	180⅝	179¾	179⅝
11 Am Tob	180	177½	177½
11 Am Tob	180	177½	177½
26 Am Tob B ..	180¼	178	179
1 Am Type F ..	124	124	124
19 Am W W new	62⅞	60¼	62⅞
12 Am Wool	21¼	21¼	21½
5 Am Wtg Pac cfs	20	19½	20
2 Am W Pa p cfs.	48	48	48
17 Am Z L & S p	39⅝	38¼	38⅝
79 Ana Copper .	51⅞	51¼	51⅝
37 Arch Dan M .	61	60	60
2 Arm&Co pr ..	87½	87¼	87¼
40 Arm&Co A ..	11¼	10⅝	11⅛
16 Arm&Co Ill p	71½	68½	71½
10 Arn Con Corp	52	51	51
10 Artloom Cp ol	109½	109¼	109½
84 Asso Dry Gds.	53⅝	542½	52⅝
14 Ttchison	192⅝	191⅝	192⅝
5 Atl Coast Line	193	192½	193
3 Atl Gulf & W I	39	39	39
26 Atl Refin	116⅝	115⅝	115⅞
1 Baldwin Lo pr	123½	123½	123½
61 Balt & Ohio..	118⅝	117¼	118¼
1 Balt & O pr.	81⅝	81⅝	81⅝
5 Bang & Aroos	71¼	71	71¼
1 Barnet Leath..	44¼	44¼	44¼
133 Barnsd Cp A .	25½	24⅝	24⅝
17 Bayuk Cigar .	105	102½	104
60 Bayuk 1 pr ol	107½	107¼	107½
4 Beechnut Pack	72½	72	72
7 Best & Co	58¼	57½	58¼
46 Beth Steel . .	68½	64⅝	65
4 Beth St 7 pcpr	117⅝	117¼	117⅝
22 Bloom'dale Br	49⅝	48⅝	49
10 Blum S pr ol.	86¼	85¼	86¼
13 Bon Ami	65½	64⅝	65½
1 Botany Cns M A	22	22	22
56 Briggs Mfg Co	23⅝	23¼	23⅝
90 Bkyn Edison .	198½	187⅝	196
7 Bkyn Man Trn	58	55½	56
6 Bkyn M Tr pr	82½	82	82½
63 Bkyn Un Gas.	153	145	151
17 Brown Shoe .	45⅝	44½	45⅝
16 Brunsw B Col.	34⅝	34⅝	34⅝
189 Bruns T & Ry	14½	12	13½
60 Buff Roch & Pit	85	85	85
40 Buff R&P pr ol	98	98	98
3 Burns Bros A.	182⅝	182¼	182¼
4 Burns Bros B	18¼	18¼	18¼
4 Burr Ad Mch	134⅝	133	134⅝
8 Bush Term ..	65½	65	65½
50 Bush T 7pc db	108⅝	108	108½
1 Butte Copper .	4⅛	4⅛	4⅛
6 But & Sup M.	10	9⅝	9⅝
16 Byers&Co A M	85¼	83¼	84¼
16 Calif Pack	69⅞	69	69½
13 Cal Petrol ...	23⅛	22⅝	22⅝
12 Cal & Ar Min .	96⅝	93⅝	95
15 Cal & Hec C C	19¼	18⅝	18⅝
26 Can D Gin Ale	51⅞	51	51⅞
70 Cana Pacific .	197⅝	194⅝	197⅝
9 Case Thresh M	266	264	266
38 Cent Allow St .	28⅝	27½	28⅝
1 Cent RR N J	309	309	309
3 Cent Rib Mills	14	13⅝	14
150 Cer de Pas Cop	67	65½	66⅞
18 Cert-teed Prod	52⅞	52⅝	52½
1 Certo Corp ...	20¼	20¼	20¼
7 Chand Cle pr.	19½	19½	19½
16 Ches & Ohio .	209⅞	208⅝	209⅞
25 Ches Corp	84⅝	83½	84⅝
1 Chi E Ill pr ..	73	73	73
4 Chi Gt West .	13⅝	13⅝	13½
13 Chi Gt W pr...	30⅝	29¾	30⅝
1 Ch M & St P .	15⅝	15⅝	15⅝
1 C M & St P .	15	15	15
2 C M & St P pr	28⅝	28⅝	28⅝
10 C M&St P pr.	28½	28½	28½
24 Chi & N W .	91¼	90¼	91
4 Chi Pneu Tool	130	128¼	129
9 C R I & P .	108	107⅝	108
1 C R I P 7pc pr	111	111	111
40 Chi Yel Cab..	43¾	42⅝	43¾
8 Childs Co . ..	56⅝	56	56⅝
60 Chile Copper .	37⅞	37½	37⅝
68 Chino Copper .	67	66	66½
200 Chrys Corp .	58	57¼	57⅞
3 City Strs B ..	56	55⅞	55⅞
6 Cluett Peaby..	82	81	81
1 Cluett Peab pr	125	125	125
21 Coca Cola	125½	124	125½
5 Collins & Aik	93½	93	93¼
40 Colo F & Ir...	76¼	74¼	75½
12 Colum G & E .	93	92⅝	92⅝
15 Colum Carb ...	95¼	94⅞	94⅞
20 Ch Cr 6½ pc p	85	84½	84½
10 Com Cr 7 pc p	23⅛	23⅛	23⅛
20 Com Cr 8pc p	B23	23	23
5 Com Inv Tr .	59¼	58⅝	58⅝
10 Com In TrTfp	99	99	99
2 Con Inv T 6½p	90	90	90
13 Com Solv nw.	156	153	153⅝
29 Comm Pow ..	68⅝	67⅞	68⅝
1 Conde Nst Pub	44⅝	44⅝	44⅝
95 Congo Nairn .	27¼	26⅝	26⅞
50 Congress Cig..	79⅝	78¼	79½
19 Consol Cigar .	79⅝	79¼	79½
375 Consol Gas ..	120⅝	118	119⅞
1 Cns Gas $5 pr	101	101	101
5 Con R R Cbap.	71⅞	71⅞	71⅞
2 Consol Textile.	3⅞	3⅝	3⅝
52 Cont Bak A ..	55	54	54⅝
38 Cont Bak B ..	6⅝	6	6⅛
22 Cont Bak pr..	95⅝	95	95¼
106 Cont Can .. .	80⅛	78½	79⅞
26 Cont Mot . ..	10	9⅞	9⅞
350 Corn Prod ...	66	64	65⅝
20 Coty Inc	115½	114⅞	114⅞
3 Cr W P 1 pr..	92⅝	92⅝	92⅝
13 Cruc Steel ...	88⅝	87	88
18 Cuba Co	25⅝	24½	24⅝
2 Cub Am Sug..	22	22	22
42 Cudahy Pack..	55⅝	54⅝	54⅝
2 Cush Sons Inc	140½	140	140½
10 C Sns 7pc p ol	116½	116½	116½
3 Davis Chem .	34	34	34
14 Del & Hud ...	186	182	184
5 D L & W	138½	138	138½
1 Det Edison ...	162½	162½	162½
1 Dev & Ray pr.	111	111	111
60 Diam Match ol	139⅝	139⅝	139⅝
666 Dodge Br A .	20½	19½	20⅝
156 Dodge Br pr .	72⅝	70	71⅝
134 Dome Mines .	13⅝	13	13½
5 Dunhill Int ..	59½	58⅝	58⅝
40 DuP de N	319	317	318½
2 DuP de N deb .	118⅛	116	115
1 Duq Lt 1 pr..	116	116	116
13 East Kodak ..	170½	168	170½
10 East Kod pr ol	125½	125½	125½
2 Eaton Ex & Sp	23⅝	23⅝	23⅝
11 Elect Auto Lite	98⅝	97½	97½
102 Elec Boat	15⅝	14⅞	15
41 El P & L	27⅝	27½	27½
5 El P & L pr..	107	106½	107
2 El P&L 40pc p	120	120	120
74 Elec Ref	9⅝	8⅝	9⅝
5 Elec Stor Bat .	71⅞	71¼	71½
4 Emer Brant A	10	9½	10
2 Emer Bt B ...	4⅝	4⅝	4⅝
2 Emp Corp	31¼	31¼	31¼
12 Endi Johnson..	75½	75	75½
3 Endi John pr.	124½	124¼	124½
43 Eng Pub Serv .	35⅝	35¼	35¼
3 Equit Of Bldg .	92½	92	92
59 Erie R R	63⅞	62¼	63⅝
106 Erie 1 pr	63⅝	62½	63⅝
1 Erie 2 pr	62	62	62
5 Erie Stm Shov	33⅝	33¼	33¼
3 Er St Sh ctfs.	33⅝	33⅝	33⅝
5 Eurek Vac Cln	74⅝	73¼	74⅝
10 Fed Lt&T pr..	98½	98½	98½
5 Fed M&Sm pr	96½	96½	96½
9 Fed Mot Tk ..	18⅝	18⅛	18⅛
1 Fid P F Ins .	165	165	165
50 Ft Nt Stores .	29⅝	29⅛	29⅝
27 Fisk Rubber .	16	15⅝	15⅞
296 Fleischman Co.	69⅝	69	69⅝
4 Founds Co	40½	40	40½
34 Fox Film A ..	78	78¼	78½
52 Freep Texas .	98⅝	97	97⅝
16 Gab Snub A .	35⅝	35	35
11 Gard Mot . .	9¼	9	9¼
12 Gen Am Tank..	61⅝	61	61½
93 Gen Asph .. .	85⅝	83⅝	84
93 Gen Asph	85⅝	83⅝	84
18 Gen Cigar . .	73⅝	72⅝	73
156 Gen Elect	132⅝	130⅝	131
11 Gen Elec spl .	11⅝	11¼	11⅝
3 Gen Gas & E A	36½	36½	36½
716 Gen Mot new.	129½	127⅛	128
2 Gen Mt 7 pc pr	125¼	125¼	125¼
3 Gen Out Ad cft	57	56⅝	56⅝
13 Gen Ry Sig ..	124⅝	122	123
1 G Ry Sig pr .	107	107	107
8 Gen Refract ..	69	68	68½
10 Gimbel Bros ..	40⅞	40⅝	40⅝
4 Gimbel Br pr .	97½	97	97¼
189 Glidden Co	19¼	18⅛	18⅛
140 Glid pri pr ...	92	91⅝	92
91 Gold Dust	72¼	71	71½
218 Goodrich Co..	82⅞	80	81⅝
1 Goodrich Co pr	108	108	108
143 Goody T & R	60⅝	58½	60⅛
8 Goth Sk Hos.	79⅝	75	75
7 Goth S Hos n	75⅝	75	75⅝
1 Goth S H p n	115½	115	115
2 Goulds Cou A .	9⅞	9⅞	9⅞
28 Granby C M .	37½	36⅝	37
14 Gt N I O cfs..	28	23⅝	24
2 Gr Nor Ry pr.	99⅝	99½	99⅝
1 Gr N R p c ..	97⅝	97⅝	97⅝
37 Gr Can Copper	83⅛	82½	82½
5 Gulf M & No	56	56	65
1 G M & N pr .	107	107	107
1 Gulf States Stl	50¼	50¼	50¼
10 Hanna Co 1 pr	61¼	61¼	61¼
3 Hartm Cp A .	24⅝	24⅝	24⅝
1 Hartm Cp B .	20⅝	20⅝	20⅝
10 H G W pr ol.	122½	122½	122½
1 H R & Co A..	31⅝	31⅝	31⅝
10 Hol & Son	36⅝	36	36⅝
2 Homest Min .	70	70	70
3 Household Prd	66⅝	66	66⅝
57 Houst Oil	163	161	161¼
46 Howe Sound Co	41	39⅝	40⅝
1 Huds & Manh.	53	53	53
126 Hud Mo Car ..	72⅝	71	72⅝
609 Hupp Mot Car	33⅞	31¼	33½
4 Illinois Cent .	135	134½	135
1 Ill Cent pr ...	134⅛	134⅛	134⅛
20 Ill CenLine .	84	84	84
8 Inde O & Gas.	26⅝	25	25
1 Indian Motorcy	36⅝	36⅝	36⅝
30 Ind Motor p..	102	102	102
7 Indian Refin .	9⅝	9	9⅛
3 Ingers Rand .	89¼	89	89
7 Inland Steel .	63⅝	63	63⅝
6 Inspir C	20⅝	19⅝	19⅝
169 Inter Rub ...	18⅝	16½	17⅝
1 Int Agri Cp ..	11	11	11
2 Int Bus Ma .	100⅝	100⅝	100⅝
13 Int Cement ..	66⅝	66	66
936 Int Comb Eng	54⅝	62⅛	64⅛
1 Int Com Eng pr	102	102	102
2 Int Harvester .	244½	244½	244½
2 Int Harv pr .	134¼	134¼	134¼
19 Int Match p pr	91⅛	90½	90⅞
3 Int Mer Mar .	4⅝	4⅛	4⅛
28 Int Mer Mar p	39⅝	38¼	39¼
79 Int Nickel ...	68½	67¼	67½
202 Int Paper	80⅝	77⅝	79½
3 Int Pap 7 pc p	107⅛	107	107
1 Int Silver ...	188	188	188
21 Int Tel & Tel	152	150	152
4 Jewel Tea	73	71⅛	72
30 Jones&L S ...	120½	120½	120½
20 Jones Br Tea .	31⅝	30¼	30⅝
7 Jordan M Car	16½	16	16
1 Kan Cy P&L p	115¼	115¼	115¼
35 Kan Cy So R	64⅝	63	64
1 Kan Cy S pr ..	72⅝	72½	72½
28 Kayser J & Co	65	64	64
112 Kelly Spg Tire	31⅝	30	30⅝
1 Kelly Sp 6pc pr	90	90	90
1 Kelly Sp 8 pcp	94⅝	94⅝	94⅝
1 Kelsey Hay W	20⅝	20⅝	20⅝
67 Kenne Copp .	81⅝	81	81
50 Kinney pr ol..	82½	82	82⅛
12 Kraft Cheese...	54½	54	54½
8 Kresge SS Co.	73⅞	73¼	73⅝
1 Kresge SS pr.	95	95	95
5 Kupperheimer	44	42	42
33 Lago O & Tr .	35½	305	36
14 Lambert Co ..	83	82⅝	82½
1 Lee Rub & T	133¼	13¼	13¼
126 Lehigh Val ..	102	98⅝	101
25 Lenh& Fink P	40⅝	40	40½
2 Liggett&My T	124	123⅞	124
47 Liquid Carb .	55⅝	52⅝	54
25 Loew's Inc ...	56⅝	55⅝	55⅝
6 Long B L L .	28¼	28	28¼
31 Loose W Bis.	54⅝	53⅝	53⅝
25 Lorillard Co....	41⅝	41	41
10 Lou Oil Ref .	10⅝	10⅝	10⅝
1 Lou Oil 6½ pp	88	88	88
3 Lou & Nash..	155⅝	154	155⅝
2 Lou G&E A .	26⅝	26⅝	26⅝
1 Ludlum Steel .	24	24	24
137 Mack Truck .	110½	108⅝	109
3 Macy Co	235	234	234½
8 Madis Sq Gar.	24	23	23⅝
7 Magma Cop .	50¼	50¼	50¼
1 Mallinson & Co	16⅝	16	16
20 Mullins pr ol.	81	81	81
1 Mandel Bros .	42½	42½	42½
12 Manh E Sup .	56⅝	55	65½
2 Manh Ry m gt	46½	46¼	46½
7 Manh Shirt ...	31½	31½	31½
2 Maracaibo O E.	12⅝	12⅝	12⅝
2 Market S R pp	54	53⅝	53⅝
34 Marland Oil .	35⅝	35⅝	35⅝
19 Marl Rockwell	50⅝	49⅝	49⅝
37 Martin Parry..	19⅛	17	17
17 Mathie A Wks	127	124	125
57 May Dept Strs	89⅝	88½	89⅝
1 Maytag Co ...	30	30	30
10 McCro Strs ol.	80	80	80
2 McCro St B .	36¼	36¼	36¼
1 McInt P M ..	29½	29½	29½
1 Metro Gold pr	25¼	25¼	25¼
13 Mexican S O .	6⅛	5½	6⅛
6 Middle St Oil .	2½	2½	2½
14 Midland SP ol	218	208	210
4 Minn & St L..	2⅝	2⅝	2⅝
54 Minn StP&SSM	48¼	42⅝	47⅞
15 M St P&SS p	76	72	75
10 Mo K & T ..	43½	43½	43½
2 Mo K & T pr.	107¼	107¼	107¼
50 Mo Pac	54⅝	53¾	54⅝
32 Mo Pas pr ..	116⅝	114½	115⅛
13 Mont Pow ..	104½	103	104
590 Montg Ward .	98½	94¾	94¾
14 Mother Lode C	2⅛	2⅛	2⅛
5 Motion Pic Cap	7	7	7
8 Moto Met A .	23	22	22
35 Motor Wheel .	27⅞	27½	27½
1 Mullins Body.	61¼	61¼	61¼
14 Munsingwear	51	50	50¼
45 Nash Motors..	90⅞	90½	90⅝
22 Natl Biscuit ..	157⅝	157	157
29 Natl Bis pr ..	46⅝	46⅛	46⅝
9 Natl Ch Reg A	64⅝	63⅝	64
1 Natl Dpt Str.	22	22	22
25 Natl Dist Prd	51	50	50
17 Nat Lead . ..	135	125	132
33 Natl Pow & Lt	23⅝	23⅛	23⅛
2 Nat Ry Mx 3 pr	2½	2½	2½
20 Nat Supply ..	94½	92⅝	94½
60 Nev Con Cop.	17½	17¼	17½
8 N Y Air Bk ..	42	41½	42
38 N Y Central .	164⅝	163½	164⅝
7 NY Ch & St L	126⅝	124	126⅝
2 N Y C & StL p	107	106⅝	106⅝
6 N Y Dock . .	60⅝	59⅞	60⅝
399 N Y N H & H.	55¼	52⅝	54⅞
40 N Y Ont & W .	36⅝	35⅝	36
110 NY Stm 7p p ol	109⅝	109½	109⅝
12 Norfolk Sou ...	49¼	47⅝	49
61 Norf & West.	202	199½	200
40 Nor Am Co ..	61¼	61	61
30 No Cent Ry ol	86¼	86¼	86¼
37 No Pacific ...	98⅞	98¼	98⅝
7 No Pac ctfs .	96⅞	96⅝	96½
1 Nor Tir & Rub	2¼	2¼	2¼
3 Oil Well Supply	35	34½	34½
54 Omnibus Corp	14¼	13⅝	13¾
6 Omnibus Crp pr	90	89	89
1 Oppen Collins..	76	76	76
1 Orpheum Circ..	25⅝	25⅝	25⅝
10 Otis Ele pr ol	119¼	119¼	119¼
113 Otis Steel	11⅛	10¼	11
280 Otis Stl pri p	91	81⅞	87¼
2 Outlet Co	84⅝	84¼	84¼
46 Owens Bottle .	83⅝	82	83⅝
1 Pac Gas & El	45	45	45
1 Pac Tel & Tel	75⅛	75⅛	75⅛
132 Packard M Car	54⅝	53⅛	53⅝
620 Paige Det M C	14½	12	13⅝
4 Pan A Pet ...	50	49½	50
49 Pan Am Pet B	50⅝	50⅝	50
2 Pan Am West B	20	20	20
10 Pan P & Rf..	151⅛	150	150
1 Panh pr	76	76	76
17 Para Fam Las	108	107½	108
1 Para F Las pr	120⅝	120⅝	120⅝
136 Park & Tilf..	40⅞	39⅝	39½
2 Pathe Exch .	5	5	5
9 Pathe Exch A.	25	24⅛	24⅛
30 Patin M & Ent	22⅝	22	22
4 Peerless M Car	24⅛	24⅝	24⅝
23 Penick & Ford	23⅞	22½	23⅝
2 Penn C & Coke	15⅝	15⅛	15¼
38 Penn Dix Cem	25½	23¼	23¼
29 Penn R R	65¼	65	65
33 Peop G Chi ..	160	156½	159
1 Pere Marq pr.	96	96	96
2 Phila Co	130	130	130
10 Phila Co 5 p p	46	46	46
330 Phila Rdg C&I	45⅝	44⅛	45
5 Phila Rd C&Ict	45	44	45
11 Philip Morris	21	19¼	19¼
60 Phillips Pet....	42¼	41⅝	42
60 Phillips Pet...	42¼	41⅝	42
12 Phenix Hos .	41½	40¼	40⅝
16 Pierce Ar Mot	14	13⅝	13⅞
18 Pierce Ar pr..	53½	52⅝	52⅝
1 Pierce Oil ..	⅝	⅝	⅝
10 Pierce Pet ..	3½	3½	3½
11 Pilb Flour n..	32½	32½	32½
3 Pilbs cvt pr ..	106½	105⅝	105⅝
9 Pitts Coal	59	57½	58
1 Pitts Coal pr..	92	92	92
5 Pitts Steel pr.	96	95	96
2 Pitts&WV Ry.	150½	150	150
42 P Ric AmTA.	77½	76¼	76¼
17 P Ric AmT B	24⅞	24	24⅝
216 Postum Co ..	120⅞	117½	118⅞
4 Press Stl Car .	73	71½	73
2 Press St Car p	86	86	86
1 Prod & Ref .	25½	25½	25½
90 Prod & Ref p ol	42	41⅝	42
10 Prophyl Brush.	68⅝	68⅝	68⅝
61 Pub Ser Cp N J	43¼	42	42⅝
1 Pub Ser NJ 1 p	120½	129½	120½
7 P S NJ 6 pc pr	104	103	103
161 Pullman Inc nw	81⅞	80¼	81
16 Pure Oil	25⅝	25½	25⅝
4 Purity Bak A.	59⅞	59⅝	59⅝
13 Pur Bak B ...	96½	95⅝	95⅝
10 Pur Bak p ol	107⅞	107⅞	107⅞
996 Rad Corp Am.	92⅞	90½	91¼
4 Radio Corp pr	66⅞	66¼	66¼
78 Reading Co .	109⅞	106½	109
11 Real Sk H M.	24⅝	24⅛	24⅝
13 Reid Ice Cr .	67⅝	67	67½
1 Reid Ice Cr 7 p	110	110	110
1 Reis & Co Robt

1790 1927

Norwich Bulletin and Courier

Entered at the Postoffice at Norwich, Conn., as second class matter.

Telephone Calls:
Bulletin Business Office 480
Bulletin Editorial Rooms 35-2
Bulletin Job Room 35-3
Willimantic Office, 854 Main St. Telephone 1131-2.

137 YEARS OLD

Printed every day in the year except Sunday.

Subscription price 12c a week, 50c a month $2.00 a year

Members of The Associated Press

The Associated Press is exclusively entitled to the use for republication of all news despatches credited to it or not otherwise credited to this paper and also the local news published therein.

All rights of republication of special despatches herein are also reserved

Norwich, Thursday, Nov. 24, 1927

Daily Average Circulation
WEEK ENDING NOV. 19, 1927:
13,464

THANKSGIVING

When Thanksgiving rolls around we cannot fail to think of the beginning of this great holiday, how humble and unpretentious it was and what developments have taken place since that time and how widespread the observance in one form or another. The very fact that it is Thanksgiving causes us to give thought to our many blessings, to recall the manner in which that very thing was done over three centuries ago when the Pilgrims were undergoing all kinds of hardships and discouragements in a strange country.

Perhaps Thanksgiving is, as someone has said, a habit. We have come to realize more fully the deep significance of that first gathering for thanksgiving and also those which have been subsequently held. We have come to recognize that we not only have many reasons for giving thanks but that there should be an expression of our sentiments. We should not be dumb in the presence of good things showered upon us by Providence and by friends. Out of the abundance of a grateful heart the mouth should speak. Gratitude is a virtue too often inadequately expressed.

It would be well if thanksgiving were a daily devotion, unmarred by mockery or insincerity. Thus we might be more mindful of our many blessings. Such devotion was more predominant among our New England ancestors than with us today. Comparatively scant as were their blessings and grievous as were their privations, they sincerely professed to find much occasion for daily thanksgiving. Even with these devotions a special day of thanksgiving and praise was deemed best.

As we look back through history and get an idea of conditions under which the early settlers struggled and as we set up in contrast thereto the present day advantages and opportunities, we cannot overlook the countless things for which we have reason to be thankful. They have multiplied with the years, but are we adequately expressing our gratitude to the all wise Providence? Is our Thanksgiving day just another holiday, just a formality, or are we really and truly voicing our appreciation as frequently and as sincerely as we should?

BLOCKING ENDLESS CHAIN

The endless chain idea doesn't make a good impression, no matter in what cause it is employed. The advocates of such a method of drafting President Coolidge might have anticipated as much if they had given careful consideration to their plan of action.

If it was intended as a means of drawing out the president for a further statement concerning the "I do not choose" announcement it succeeded to the extent of causing him to display his opposition to it, but as far as amplifying his South Dakota statement it was no more successful than Senator Fess' interview.

In both instances those who were responsible for the effort were told to stop it, and while Senator Fess indicated that he intended to continue to work for the drafting of the president it may be that there will be those who will insist upon circulating the petitions, but indications point to the fact that the promoters will desist.

These are of course only two of the evidences of the desire that President Coolidge be the candidate of the republican party next year to succeed himself. In a couple of weeks now the choice of the city where the national republican convention is to be held will be decided. Various candidates, or their backers, are waiting to get their campaigns underway. In the meanwhile there persists a strong demand for the president. It will not down and it is certain that it has not been stifled by anything that has been said, or any of the candidacies, however, good, that have been suggested. That the endless chain idea is distasteful is indicated by the expressions of various party leaders, some of whom are known to be strong advocates for a renomination for President Coolidge,

STARTING THE TAX CUT

Preliminary action in regard to federal tax cutting has been taken. It is necessary for any tax measures to originate in the house of representatives and the ways and means committee of that body is engaged in shaping such a measure.

Having received the plan from the treasury department as to what it was believed would be the wise thing to do, and setting forth the limit which should be reached, the committee has been holding hearings and has begun to decided what it will do.

By its vote it has decided not to abide by the advice offered by the treasury to the effect that the cutting be restricted to $325,000,000. It has boosted the amount to $350,000,000 and there are those on the committee who are frank to say that the amount will be much greater before the final stamp of approval is given by congress. This is, however, the expression of a democratic member whose ambition has been to make a whopping tax cut regardless of the effects.

The committee it is believed makes a mistake in refusing to make any provision for those taxpayers in the middle surtax brackets. They received no reduction from the last cut and if the committee plan goes through they will receive none this time. Yet they represent a large class which is entitled to relief along with the rest. The committee also refuses to heed the widespread appeal for the elimination of the estate tax, also recommended by the treasury. Some reduction in the corporation tax is decided upon, a reduction in the admission tax will be made and there promises to be a slicing of the auto tax, possibly to a half of what it is now.

If it were so that the house measure meant adoption as presented it is probable that the raising of the treasury's limit would invlove no actual dangers, even though the wisdom of the various cuts might be questioned. With the committee ignoring the treasury, however, there's no telling what will happen to the measure before it reaches final action in congress, where fights against it for political purposes regardless of effects are to be expected. Whether congress pays any more respect to committee recommendations than the committee did to treasury recommendations remains to be seen.

REFUSES PAY; TOO HIGH!

In the city of Reading the new treasurer has made the statement that he will not accept the compensation which his predecessors have been getting and strange as it may seem he regards the pay as too high. The treasurer in that city like the treasurer in other cities is paid a small salary and in addition there are certain fees which must be paid to the treasurers for taxes collected. As the result of this double system of pay the estimated compensation of the Reading official is $20,000. The new treasurer says he will accept the $500 and enough of the fees to bring the yearly pay up to $6,000. Above that he will turn the amount back into the treasury and from his four year term it is figured that he will save Reading about $56,000.

This city treasurer has apparently called attention in a most emphatic manner to a situation which bids fair to get more attention in the future not only in Reading but in other cities of that state where similar conditions prevail. Ordinarily it might be expected that an elected official would accept what was coming to him and say nothing, lest it be a "thank you," especially since he had nothing to do with the fixing of the compensation. But when he points out that there are those who are struggling to pay their taxes and his office is so greatly overpaid he bears down heavily upon a situation which appears to be unfair to the people of that city. It is a situation which doesn't seem to be restricted solely to Reading but prevalent throughout the state. If it calls for state legislation to end such a condition Reading's treasurer might be said to have started something were it not a fact that very similar situations have been disclosed elsewhere. Others in fact have promised to do just what the Reading treasurer has, but not all of them have stuck to their promises. This will cause this latest declaration to be watched with added interest.

WALLINGFORD'S AIRPORT

Those who maintain that a city will be out of date if within the next ten years it does not establish an airport will have no reason to include Wallingford in that list.

According to the last census Wallingford had a population of a little over 12,000. It is thus not one of the big centers of the state and it is not on any of the air lines, but it has been impressed by the importance of being equipped to take care of those who navigate the air and has provided a flying field.

It is a municipal proposition and it may not be one of the most active flying fields in the state but it has nevertheless placed Wallingford on the flying map, something which cannot be said by many of the larger communities. The belief exists there that it is going to be a fine thing for the town and with that view well established it didn't take long to get action.

What Wallingford has done is what many cities throughout the country are contemplating today. Aviation has made such progress that it has impressed municipalities with the necessity of making provision for such development and thus get the pole position when it comes to getting the benefits of this method of transportation. If Wallingford wants flying service of one kind or another it isn't going to be delayed or handicapped by the fact that it has no flying field. Even though it is not on any flying route it can easily be made a port of call whenever occasion requires. To get the full benefit of air service a place where planes can land and take off is imperative. For a small community Wallingford has set a conspicuous pace, conscious no doubt of the fact that the early bird gets the worm.

EDITORIAL NOTES

Thanksgiving day. Don't overlook the real significance of it.

The man on the corner says: Remember this is the night for the annual barrel burning.

Some people do not think it is cold weather until the radiator of the car has frozen up a couple of times.

When it is declared that American workmen are better off than the Russian it may be a surprise to the latter.

Manchester, N. H., has announced that its airport is ready. How soon will it be that Norwich makes the same announcement?

Ford predicts planes carrying 200 people each. Don't smile, predictions have been much more fantastic than that and come true.

If that English engineer who has found a way to eliminate the flywheel, clutch and differential will only keep on and do away with the gas, tires and engine he will make real motor history.

A DETOUR TO MARRIAGE

First they were engaged and then they were not—and the society columns carried discreet and brief announcements that the wedding of Ethan Phillips and Marjorie Cramer had been called off.

But the surprising result of it all was that in spite of their abandoned matrimonial plans Ethan went right on calling on Marjorie. Now of all persons with whom it is least possible to be friends the girl or man we almost married and didn't stands foremost. Fancy sitting primly opposite each other and saying:

"What did you think of Brumpsky's solo work or the last symphony concert?" to the young man with whom, two weeks ago, one had been sitting quite close, while pouring over a list of necessary furnishings for a four-room apartment! It simply isn't done.

"I fail to see why we can't be friends," Ethan had retorted loftily to Marjorie's exclamation of surprise. He seemed quite at ease and hunted out his favorite cigarettes as he had always done, playing with the match box unconcernedly.

"Perfect nonsense, this dashing around corners to escape one another just because we've decided not to be married! Always have liked you and I suppose I always shall!"

Marjorie was dumbfounded. She sat very straight and regarded her erstwhile lover with indignant curiosity. No, of course she did not want him to claim that he loved her—but that word "like!"

"I never heard of such a situation!" she told him. "Particularly when both of us said distinctly we never wanted to see the other again as long as we lived."

"Words of anger," Ethan answered airily. He smiled so cheerfully that Marjorie felt a surge of righteous wrath. It had been much more satisfactory to think of him as moody, disgruntled, upset.

Well, this certainly proved her contention that they were temperamentally unsuited. Especially since he absolutely declined to explain why he had taken a strange and beautiful girl to luncheon, driven with her all afternoon and broken a date with Marjorie for the evening on the same account.

He had looked thoughtful, said he could not explain and suggested that she trust him and take his word for its not being a cause for jealousy. That word jealousy had been the last straw. Marjorie had frozen into a lovely and aloof stranger and had mentioned casually that he thought well of himself—she was not jealous of him: she was not, in fact, interested any more. And the front door had shut after him. And now here he was!

"When we thought we were in love with one another," Ethan was saying lightly, "we were so blinded that I don't think I ever really saw you! My eyes were filled with a vision of a supernal being who never existed, and I expect you idealized me in the same fashion! Kind of nice to have a chance to get acquainted with you, Marge!"

So—a man was able to end a love affair like that with one chop, as it were, was he? Never in her life had she been angrier; and apparently never calmer nor more detached. She got busy and entertained him as though he had been a stranger.

Ethan was always dodging in between showers, as it were, charming and agreeable. He did, she had to admit, make an evening pass pleasantly. But—who was that girl and how dared he? She bit her lips as she considered that now she had no right to question him.

In all the weeks which followed never once did he drop below the surface of friendly impersonalities. Resentment grew into an aching pain within Marjorie's heart, but she fought it. She had lost Ethan! Other men were empty shadows. She grew wan and thin in the struggle to conceal this. She would die before Ethan should know!

The telegraph pole which wrecked their automobile brought things to a crisis. Marjorie came out of her faint to find herself in Ethan's arms, his face far from casual.

"Damn silly, all this!" he was choking. "Couldn't have stood it any longer, anyhow! Oh, Marjorie!" She put her arms around his neck and their lips met.

"I—I don't care who she was," she murmured. "I just love you anyhow, Ethan!"

"Another man's secret," he told her. "I could have explained later, but I was so broken up and mad because you didn't trust."

"Shut up," Marjorie told him shakily. "Don't you ever dare tell me about it! But didn't you really care for me at all these weeks when you've been so—horrid?"

"Every bit as much as you did me," Ethan told her, with a recurrence of his old airiness. "But it was necessary to enlighten you as to your own emotions!—and from here, in the taxi I see approaching, we're driving straight to the license bureau and the minister!"—Chicago News.

YOUR HEALTH

AIRPLANES TEACH HEALTH LESSON

By Lester A. Royal, M. D., West Liberty, Iowa, Member Gorgas Memorial

As soon as a mail plane lands, skilled mechanics carefully inspect all parts to make sure that everything is all right before the machine continues on its journey.

Why shouldn't we human beings have our bodies given such a going over at least once a year? At the rate we are traveling, our machines need careful watching.

It would be easier for the family doctor and cheaper for the patient if once each year he were to go to the doctor and say, "I want this machine gone over," and insist that it be done carefully. If there were any incipient disease present, it would be discovered in time to be helped, and a great amount of suffering and waste of human life would be stopped.

A small fire can be put out with a bucket of water, while if allowed to go on for a short time it may become such a fire that the most modern apparatus might be of no avail. This is just as true of human diseases.

Often strong looking men go into a doctor's office for life insurance examinations, and are told that they have a serious kidney or heart disease of which they were unaware. Their reply usually is that they never felt better, only they had noticed that they tired a little easier than usual. Perhaps it is not too late to cure the condition by proper diet, exercise, and medicine. The doctor will do his best.

The American people, like the airplanes, are under a great strain. They must have care. The very best of high test gasoline and oil are used in the airplanes so they may be more efficient and longer lived.

As part of its work in preventive medicine, the Gorgas memorial urges the American people to care for the human machine by having it examined at least once a year. By eating proper food and taking the right kind and amount of exercise and rest, our machines will be able to carry on their work, like the mail planes, with the greatest efficiency.

Stories That Recall Others

Confusion of Language.

They were driving through the country and stopped at a garage to get some air for the tires. The driver got out and asked the native standing near the free air tube: "Hand me that air?"

The native looked at the driver questionally and then asked in a polite tone, "That air what?"

Brought Down to Date.

The advanced class in American history was sailing along with Christopher Columbus on his way to America. The teacher in starting the fleet explained, "And now we set sail in one ship and two caravels."

The little boy in the back row couldn't figure this out, so he whispered quietly to his neighbor, "What's one ship and two caravels?"

The better informed pupil replied, "Just like one automobile and two Fords."

What Do You Know About Eastern Connecticut?

Questions

1—What is the principal industrial plant in the town of Windham?

2—What was the name of its predecessor?

3—When was its predecessor organized?

4—What early locomotives on the Norwich & Worcester railroad were named after Norwich men?

5—Where is Conipit hill?

6—Who was sculptor of the Gov. Winthrop statue in New London?

7—When did lobsters wholesale at $6 a barrel of $0?

8—Who is the only living charter member of Sedgwick post, No. 1, G. A. R., of Norwich?

Answers will be found on Classified page.

CHILD TRAINING

"MOTHER WILL HAVE TO DO THAT FOR YOU"

Mrs. W. B. Bailey

"Clara," said a young husband to his wife, "do you realize that these children of ours are beginning to order us about very freely?"

"Surely we are not permitting that, Jim, after all we have said about other people's children in the past!" exclaimed the young mother. "Why, we have criticized some of our very best friends for permitting their children to give orders too freely. We faithfully vowed we whould see that our children should never do anything of the sort."

The door opened and in rushed two healthy, happy young children, Betty aged four and Joe, six.

"Mother, fix my stocking," commanded Betty.

"Hey, I'm hungry! Mother, give me something to eat," ordered Joe. Then turning to his father he continued, "Father, you'll have to fix my wagon; it won't run."

The parents, newly critical of their children's conduct, looked at each other in dismay as they both realized that their beloved children, with whose training they had taken so much care, were expressing all their desires as commands.

"Children," began the mother quietly and pleasantly as she always addressed them, "ask Mother in a prettier way to do what you wish."

Both children looked at her intently for a second. Then Joe said, "Mother, please may I have something to eat? I sure am hungry, an it's 'most apple time, isn't it?"

"That is better."

And the mother was getting the apples when she heard Betty saying, "Please, dear Mother, will you please help me fix my stocking?"

The mother catching her husband's sly wink could scarcely restrain a smile.

"Now, what do you suppose possessed those children to come in and give us orders in such an off-hand manner?" questioned the mother after the children had gone out to play again.

"We've taught it to them, Clara. You see they knew well enough what to say on your request, but have you noticed that you and I have fallen into the habit of . . . ."

Just then Betty came into the room on her way to the toy box with one stocking sagging in a very noticeable way.

"Well, Betty!" exclaimed the mother, "what is wrong with your stocking again? Mother will have to fix it for you."

"Now that is a fine illustration of what I mean by saying that we have taught the children to command us to do things for them and to tell us we have to do such things," said the father a few moments later when the little daughter was again out of hearing. "We say, just as you did then, that 'we must' fix this thing or do that thing for them until we firmly convince them that we do have to do it, and they really mean no impudence when they say such things. They are merely repeating the words we have taught them to say."

TRAFFIC

DOUBLE LEVEL STREETS

Double level streets and the use of subways or elevated structures for the separation of grades at congested boulevard inter-sections are no longer visionary projects in the minds of engineers who are striving to cut the Gordian knot of city traffic problems, in the opinion of Miller McClintock, director of the Erskine bureau for street traffic research.

"A few years ago double level traffic streets were considered rather visionary," Mr. McClintock states. "But with the increase in traffic volume it is becoming apparent that it will be impossible to accommodate future increases on the present street surfaces. Widening the major traffic arteries in developed business districts is nearly impossible from a financial standpoint because of the necessity for costly remodeling of abutting buildings.

"It is not at all improbable that the near future will see a wide use of double level streets not only for the purpose of increasing the capacity of streets in crowded business districts, but also to increase the speed of vehicular traffic along connecting routes between various districts within a city.

"Outstanding examples of two level streets are found in Wacker drive in Chicago and in plans laid for construction of an elevated way along West street in New York city. It is too early to determine accurately the effects of Wacker drive on the value of adjacent property or on vehicle movement, but it is safe to say that the benefits will more than balance the $15,000,000 expenditure for its construction.

"Woodward avenue in Detroit, the Embarcadero in San Francisco, and the new Lake Shore drive entrance to Lincoln Park in Chicago, have proven the value of grade separation at congested boulevard intersections. The pressure of vehicle traffic at important intersections in or near cities will make separation economical at these places. It is not unusual at the present time to see well designed and large capacity highways near cities functioning at only 50 percent of their capacity because of a few congested grade crossings."

Today's Anniversaries

1712—Father Junipero, the famous founder of the California missions, born in the island of Majorca. Died at Monterey, Aug. 28, 1784.

1827—The Pennsylvania Horticultural society was organized in Philadelphia.

1852—Commodore Perry started on a special mission to Japan to open up the ports of that country to American commerce.

1877—A statue of Robert Bruce was unveiled at Stirling, Scotland.

1879—British forces stormed the fortifications of Mount Morosis, Zululand.

1883—President Arthur pardoned Sergeant Mason, who attempted Guiteau's life.

1916—The remains of Jack London, the famous author, were cremated at Oakland, Calif.

1925—Rev. Ernest M. Stires was consecrated Episcopal bishop of Long Island.

1926—Queen Marie of Rumania concluded her American visit and sailed from New York for home.

IN THE PUBLIC EYE

Lawyer, district court judge, corporation counsel, trust buster, United States senator, farm bloc leader, and federal judge—that, in brief, is the story of the career of William S. Kenyon of Iowa, who is mentioned as a possible republican presidential nominee in case prohibition enforcement becomes an important factor in the selection of a candidate. Judge Kenyon has always been committed to prohibition and has to his credit the paternity of the law by which interstate commerce in liquors was prohibited after it had been found that free passage of liquors from state to state was often nullifying the effect of state prohibitory laws. While in active politics Judge Kenyon was known as a "progressive," at attacking monopolies, standing for tariff revision, an income tax, and honesty in national finance.

Today's Birthdays

Hon. William S. Fielding, for many years a prominent figure in public affairs in Canada, born in Halifax, N. S., 70 years ago today.

Dr. Adams Shortt, noted Canadian economist, who believes the Anglo-Saxon race is on the down grade, born at Kilworth, Ont., 68 years ago today.

Alben W. Barkley, the new United States senator from Kentucky, born in Graves county, Ky., 50 years ago today.

Dr. James G. McClure, late president of McCormick Theological seminary, born at Albany, N. Y., 79 years ago today.

Cass Gilbert, one of the leading architects of America, born at Zanesville, O., 68 years ago today.

Cubby's Thanksgiving

Who cause for thanks doth fail to find
To favors proves that he is blind.
—Old Mother Nature.

Cubby, the little bear, spent the night before Thanksgiving curled up in a hollow in the base of a big tree. He was lonely and somewhat upset, but he wasn't particularly frightened. You see, by this time he felt quite equal to look after himself. The chief thing that bothered him was his appetite. He went to bed hungry and he awoke still more hungry. To make matters worse, he couldn't find much to eat. In fact, he found almost nothing at all. And this on Thanksgiving day! Probably Cubby would have felt a whole lot worse if he had known that it was Thanksgiving day.

Now, the way in which Farmer Brown's Boy always celebrates Thanksgiving day is to make sure that all his little furred and feathered neighbors have reason to give thanks because he is their friend. He does his best to make sure that each one has all he can possibly eat on Thanksgiving day. So early in the morning on this particular Thanksgiving Farmer Brown's Boy had gone over to the Green Forest to take some buckwheat to Thunderer the Grouse and Mrs. Grouse.

He had spread the buckwheat at one of their favorite feeding grounds and was just turning away when a rustling of leaves caught his attention. He stopped instantly and "froze," as the saying is. That is, he stood perfectly still, holding his breath. In a moment a small bear came trotting into view. It was Cubby. There was no doubt in the mind of Farmer Brown's Boy. His good-natured, freckled face broke into a broad grin. At that very instant Cubby sniffed a merry little breeze that had blown straight from Farmer Brown's Boy to him. He stopped abruptly and stared very hard. Farmer Brown's Boy spoke to him. At the sound of that voice Cubby looked as friendly as he knew how. Hesitating just a bit, he came toward Farmer Brown's Boy. Then his inquisitive little nose discovered the buckwheat that Farmer Brown's Boy had scattered about. Cubby was hungry. He wasn't above eating buckwheat.

A sudden fear came to Farmer Brown's Boy that Cubby might follow him home and then would begin over again all those troubles about which I have told you. Watching his chance, he slipped away while Cubby was engaged in looking for buckwheat. Then Farmer Brown's Boy hurried.

"Cubby is hungry," said he. "He never would have gobbled up that buckwheat at that rate if he hadn't been very, very hungry. He is going to have a Thanksgiving dinner. That is what he shall have—a Thanksgiving dinner."

He stoped abruptly and stared very hard.

So Farmer Brown's Boy went straight to Mother Brown and told her about Cubby. You will remember that Mother Brown was very fond of Cubby. Half an hour later Farmer Brown's Boy was headed back toward the Green Forest. On his arm was a basket. In that basket was such a dinner as Cubby had never dreamed of eating. It was his Thanksgiving dinner. He smelled it even before Farmer Brown's Boy was in sight and he ran to meet him. He was so eager for that dinner that he pulled that basket right out of Farmer Brown's Boy's hands and upset it. Then how he did eat! He just gobbled that dinner up. And when the last scrap had disappeared his round little stomach couldn't have held another crumb. Cubby's eyes twinkled as he licked his lips.

"If I could have a dinner like this every day I soon would be fat enough to sleep all winter," said he.

But, of course, Farmer Brown's Boy didn't understand a word of this. Then he scattered more buckwheat for Thundrede the Grouse and Mrs. Grouse and started for home and his own Thanksgiving dinner, whistling all the way.

(Copyright, 1927, by T. W. Burgess)

The next story: "Cubby's First Snow"

Today, Friday Saturday
— THE —
BREED
Today Continuous 1:30 to 10:30

AFTER THE PERFECT THANKSGIVING DINNER
SEE THIS DE LUXE THANKSGIVING SHOW!

John Gilbert as a fighting, lovemaking, devil-may-care outlaw of the high seas
With JOAN CRAWFORD, ERNEST TORRENCE, BERT ROACH and TOM O'BRIEN
— And on the Same Bill —
FIRST AUTHENTIC PICTURES OF
DEMPSEY - SHARKEY
FIGHT, WHICH GAVE DEMPSEY THE RIGHT TO FIGHT TUNNEY.
Did he foul him? Slow Motion Pictures of 7th Knockout Round.

Lupino Lane in "Howdy, Duke!" | 'Crimson Flash" | Latest News

The Broadway
—TODAY—
Performance Continuous
1:30 to 10:30
Children 15c; Adults 35c

in "THE CITY GONE WILD"

STOP! Thomas Meighan has a real winner in this new drama! It's up to the standard set by "We're All Gamblers!"

NEWS COMEDY CARTOON

GET THE STRAND HABIT
SHOWING THIS AFTERNOON AND EVENING
"PLEASURE BEFORE BUSINESS"
A Jewish-Irish Comedy
— With —
PAT O'MALLEY and VIRGINIA FAIRE
"THE LAST ALARM"
A Flaming Drama of devotion
— With —
WANDA HAWLEY and THEODORE VON ELTZ
Matinee Today at 2:15—Evening at 7 and 8:45 Adults 15c; Children 10c

PALACE
WHERE REFINEMENT REIGNS
— NOW PLAYING —
CONTINUOUS SHOWS TODAY
STARTING 1:30 P. M.
FRED THOMSON
in
"Jesse James"
A Paramount Picture
He robbed and then showered the poor with gold. Don't miss seeing Fred Thomson in this thriller, with "Silver King," Montagu Love and Mary Carr.

VAUDEVILLE
GRANT-ROSALIE REVUE
"A European Fantasy"
Featuring MISS ROSALIE DECAUTER RICHARDS, Norwich's Own Stage Favorite
HOWARD & BOBBY
"Comedy Cut-ups"
HALLIGAN & EDWARDS
"Extractors of Mirth"
ARCH STANLEY
Pep, Speed and Personality
HAMER & HAMER
'Better Than You Expect"

Dancing Tonight
Al-Pierre Tabarin
Willimantic

WHAT DOES YOUR MIRROR SHOW?
A yellow, blotchy, pimply skin? You also have a dull, tired worn-out feeling? No wonder. Your system is clogged with intestinal poisonous waste. Remove it at once with Schenck's Mandrake Pills. Take them tonight as we tell you and the sallowness and pimples will start to disappear and oh how much brighter the world will look to you. Schenck's Mandrake Pills are purely vegetable. Thousands of families for three generations have found nothing better than Schenck's Mandrake Pills for cleansing the system of poisons that cause skin trouble.
Get them at your druggist or send 25c for a box (sugar-coated or unsweetened) to
DR. J. H. SCHENCK & SON
P. O. Box 1245N PHILADELPHIA, Pa.

FITS FREE Proof
If you have Epilepsy, Fits, Falling Sickness or Convulsions—no matter how bad—write me today without fail. Attacks stopped over night in many cases. NO NARCOTICS—no harmful drugs. Satisfaction or money back.
DR. C. M. SIMPSON CO.,
167 W. 44th St., Cleveland, O.

Bad Cold Left Her During Sermon!

To awake with a cold and be rid of it by noon—would you like to know how to do it? You don't have to dose yourself with strong drugs. Just take a plain, white, pleasant-tasting tablet.

Pape's Cold Compound is such a simple thing to use, it doesn't seem possible that it can knock a cold out completely in a few hours. But it does! And there isn't a single after-effect on heart, head, or stomach. It is sold by every druggist for only 35c.

PAPE'S COLD COMPOUND

A Raw, Sore Throat

eases quickly when you apply a little Musterole. It penetrates to the sore spot with a gentle tingle, loosens the congestion and draws out the soreness and pain and won't blister like the old-fashioned mustard plaster.

Musterole is a clean, white ointment made with oil of mustard. Brings quick relief from sore throat, bronchitis, tonsillitis, croup, stiff neck, asthma, neuralgia, headache, congestion, pleurisy, rheumatism, lumbago, pains and aches of the back or joints, sprains, sore muscles, bruises, chilblains, frosted feet colds on the chest.

To Mothers: Musterole is also made in milder form for babies and small children. Ask for Children's Musterole.

Jars & Tubes

MUSTEROLE

WILL NOT BLISTER

Better than a mustard plaster

Stop Skin Itching

Use healing liquid Zemo

Stop worrying about such skin troubles as Eczema. For a clean, smooth, healthy skin apply Zemo. It penetrates, soothes and quickly relieves itching. In most cases it brings a relief from Blotches, Blemishes, Pimples and other skin irritations that are dangerous if neglected. Use Zemo day or night. It does not show. 35c, 60c and $1.00.

zemo

FOR SKIN IRRITATIONS

TWO UNDER ARREST FROM MILITARY HIGHWAY CRASH

Charged with driving while under the influence of liquor, Louis Senecal, submarine base chief petty officer and Edward A. Fuller, 57 Broad street, Groton, a sailor stationed at the base, were arrested Tuesday in Groton by State Policeman Arthur Whitmarsh. Lodged in the Groton jail overnight, they were released in bonds Wednesday for appearance in the town court next Monday.

The arrest of the two service men followed an automobile crash on the Military highway, a short distance south of the base. Officer Whitmarsh arrived shortly after the accident occurred and found one car, badly damaged, parked at the side of the road and the other car and both operators missing. Through information which he succeeded in obtaining, the officer, a short time later, arrested Senecal and Fuller as the drivers of the two cars.

INCIDENTS IN SOCIETY

Mrs. Zebulon R. Robbins, of Cliff street, has left for Portland, Me., for a month's visit with her daughter, Mrs. H. A. Kelly.

Miss Lottie Squire, of Williams street has as her guest for the holiday and week end her sister, Miss Bertha Squire, of East Glastonbury.

Mr. and Mrs. Otto E. Wulf, now residing in Norwalk, will be members of a family dinner party entertained by Mr. and Mrs. William S. Elliott.

Miss Mabel S. Webb arrived Wednesday from Pratt Institute, Brooklyn, N. Y., for the holiday recess at the home of Miss Osgood and Miss Martha L. Osgood.

Thanksgiving dinner guests of Mr. and Mrs. Walter M. Buckingham at their home at Gales Ferry will be Mr. and Mrs. J. Frank Clark and Mr. and Mrs. Charles M. Olson.

Mr. and Mrs. G. Wyman Carroll and little daughter, Marie Louise will arrive from New Bedford Friday at the home of Mr. Carroll's mother, Mrs. George W. Carroll, of Broadway.

Robert Gale Noyes, son of Mr. and Mrs. G. Fred Noyes, an instructor at Harvard, will reach town today (Thursday) for the holiday vacation at his home on Laurel Hill avenue.

Helen Rowland, (Mrs. Frederick Kinney Noyes) of New York, with Mr. Noyes is spending the holiday with the latter's father and mother, Mr. and Mrs. Charles Denison Noyes, of Lincoln avenue.

Miss Marianne Blackledge, a teacher of English in the high school at Newtown, arrived in town Wednesday evening to spend the Thanksgiving recess with her parents, Mr. and Mrs. Arthur R. Blackledge of Scotland road. Miss Blackledge has as her guest, Miss Mary Biddle Walton of Richmond, Ind., a former classmate at Smith.

Reported To Lebanon Women Voters.

The Lebanon League of Women Voters met at the Congregational church Monday. Mrs. Laura Tucker gave an interesting report on the convention she attended in Waterbury, Nov. 8, 9 and 10, following which there was a lengthy discussion of the convention. Fourteen were present at the meeting.

BumsteadsWormSyrup

"My children are proud of worms." Where SYRUP is followed, IT NEVER FAILS. Despite scarcity and expensive list of SANTONIN, it contains full dose. Kills only worms, safe, mild, gold everywhere 35 for small, 60 a bottle.

Bmt. G. A. Voorhees, M. D., Philadelphia

1796 1927

Norwich, Thursday, Nov. 24, 1927

VARIOUS MATTERS

Light vehicle lamps at 4:53 this evening.

New moon today, the 24th, at 5:09 in the morning.

The Otis Library will be closed all day today, Thanksgiving, a legal holiday.

Kappa club of the First Baptist church held a meeting at the church Wednesday evening.

A former Colchester state school supervisor, James W. Frost, is now located at Saybrook.

F. C. Rawolle, of Greenwich, was a week-end visitor at his country estate, Fairy Lake farm, Salem.

A South Coventry resident, Miss Elizabeth Briggs, has returned after a two weeks' visit in New York.

Local hotels and restaurants have had many reservations for their special Thanksgiving dinners.

The new road to Willimantic, by way of Columbia to Middletown, is open and is in fine condition.

Wednesday afternoon at 3 o'clock, the mercury in a Franklin Square thermometer stood at 70 degrees.

In Groton, Mrs. Sabino Piacenza, of Brooklyn, N. Y., is visiting her son, Michael Piacenza, 95 Thames street.

Persons bent on holiday outings were favored with good weather Wednesday, although the sun did not shine continuously.

At Trinity Methodist church, the Men's class now has an employment committee which has been able to do some useful work already.

The Raymond Library branch at Uncasville will not be open this (Thursday) evening, but will be open Friday evening instead.

Fairview Benefit society, of Groton, had planned for a roast pig supper Thanksgiving eve, but could not get a satisfactory little pig.

The Finnish society, of Voluntown, has completed its new grain store and dedicated it the other evening by giving a dance to their friends.

A Canterbury correspondent notes that Mr. and Mrs. Daniel T. Shea, of Norwich, have been visitors at the Shea homestead on Hyde street.

It is well to make the most of the mild weather, since the Old Farmer's almanac has the prediction for the next week, "northeast winds—perhaps snow."

Former Niantic residents, Mr. and Mrs. F. Gerard Connors, who have been located in Ocala, Fla., for several months, have moved to Tampa.

The three regular drivers for the Troy Laundry came out for Thanksgiving week in regulation chauffeurs' uniforms, topped by natty, gold-lettered caps.

The children of the primary room at Park church are preparing to entertain their grown-up friends Saturday afternoon, at Osgood memorial parish house.

The organist at the United Congregational church, Dr. J. Lawrence Erb, played "Harvest Thanksgiving march," by Calkin, as his postlude in the special service Sunday.

Nov. 30 is the last day for deposits in the Chelsea Savings bank, 1926-27 Christmas club—adv.

Arthur Brown and W. E. Whittle have hauled the last of their boats out of the water at Gardner lake for the winter. Ice is beginning to cover parts of the lake.

Whist tonight, St. Jean Baptiste society, Buckingham Memorial 8 p. m.—Adv.

A rehearsal for the play, "Step Lively," which will be given by Oneco and Sterling Hill residents in January, was held with Miss Florence Gallup, of Sterling Hill, this week.

Attendance at the men's mission at All Hallows' church, Moosup, the past week, was very good. The missionary preachers are Fathers Emanuel Guillet and Napoleon Beaudry, of Quebec.

A Salem student, Miss Martha Moore, who is taking a secretarial course at New London Business college, is a patient at the Lawrence-Memorial hospital, ill with tonsillitis.

The coming Sunday evening, a chorus of twelve voices is to sing Gounod's "Sanctus," also Song of Thanksgiving, Maunder, at the Central Baptist church, Miss Louise Fuller at the organ.

Pupils of the Pleasant Valley school, Groton, had a Thanksgiving party following the close of school sessions Tuesday afternoon. Games were played and a lunch was enjoyed. Mrs. Anna Andriola is teacher at the school.

A member of St. Patrick's parish, who claims to have received signal favors through the intercessions of St. Therese, "The Little Flower of Jesus," has requested a special high mass of Thanksgiving in the church Saturday.

Italian Catholics from a number of towns were present when Virginia Elizabeth, infant daughter of Mr. and Mrs. John D. Epolito, of New London, was christened in St. Joseph's church there early in the week by Rev. William C. Fitzsimmons. Mrs. Dominic Monghi was godmother and her husband was godfather.

SCHOOL BOY IN FIRE DRILL CUTS HEAD ON A BRACE

(Special to The Bulletin)

WESTERLY, Nov. 23—Maurice Devine, of Lester street, Pawcatuck, during a fire drill at St. Michael's parochial school at 2.30 p. m. Wednesday came down the fire escape and struck a brace, cutting his head which made necessary the taking of two stitches to close the wound.

A Nash touring car N-2309, 1925 model, with side curtains up was reported stolen from New London at 9:45 o'clock Wednesday evening, when a telephone call was received from the New London police. The state police were notified also.

THANKSGIVING SERVICE AT PARK CONGREGATIONAL

The Thanksgiving service at Park Congregational church will be at 10:30 in the morning. The sermon will be by the pastor, Rev. Dr. S. H. Howe and the following will be the programme of music:

Prelude, Andante Religioso — Smith
Anthem, Prepare Ye the Way of the Lord — Garrett
Offertory, The Lord is My Shepherd — Turner
Postlude — Blackmore

Health is Community Asset

Speaking of the anti-tuberculosis work in the city and state, one of the leading merchants of the city said on Wednesday: "The health of our community is one of its greatest assets. Brings better business, better environment for our families, better conditions along every line.

"A hustling, healthy young man or woman wastes little time or thought upon evil intent. Life for them is full of earnest effort. All this makes better citizens. A hundred per cent. wholesome place to live. Consider this and be ready to help when the opportunity comes, to stamp out the white plague that threatens our young folk."

PERSONALS

Mr. Edwin Scott and family moved last week from Town street to 338 Washington street.

The Misses Rena and Mary Arrigoni were visitors this week in the Gardner lake section of Salem.

Hugh Blackledge of Scotland Road, is spending two weeks with his daughter Mrs. James Roscow at Paterson, N. J.

Mrs. Lizzie A. Maine, of Voluntown, who was stricken with a shock a while ago has been brought to the Backus hospital, Norwich.

Mr. and Mrs. Farnham and children have moved from Collinsville to Julius Northrup's cottage on Old Cemetery Lane.

Henry Kendall and family of New York, who manage a girls' camp at Gardners lake during the summer, spent the week end at the lake.

Mr. and Mrs. H. J. Randall of 569 Main St. are spending Thanksgiving with Mr. Randall's parents, Mr. and Mrs. E. J. Randall in Willimantic.

Mr. and Mrs. James Baker and daughter, Addie P. Baker, of Sterling, will spend Thanksgiving day with John Perkins and family, in Norwich.

Mr. and Mrs. E. B. Taylor and family, from Lincoln avenue, are occupying one of Mrs. William H. Geer's new apartments on Washington street.

Mrs. Carl Carlson and sons, Lawrence and Edward, are spending Thanksgiving day and the week-end with Mrs. Carlson's parents in Boston.

Mr. and Mrs. Richard Arnold and daughter Doris of West Haven, are Thanksgiving guests of Mr. Arnold's parents, Mr. and Mrs. Frank L. Arnold of 90 Cliff street.

Seymour V. DeRusha, a former assistant manager of the Woolworth store, Norwich, now located in Newark, is with his parents, Mr. and Mrs. Seymour A. DeRusha, of Church street for the holiday.

Mrs. Eliza Steward, of Gilead, is at the home of her daughter, Mrs. G. A. Sharpe, in Montville for Thanksgiving.

Frank Halyburton of Norwich has been a caller in Central Village where he formerly lived.

Miss Julia L. Rawley has resigned from clerical force of the Norwich office of the N. Y., N. H. & H. R. R., to become secretary to Mr. Ross, plant manager of the Atlantic Coast Fisheries Co., at Groton.

WEDDINGS

Riley-Hussey

At St. Patrick's church, Wednesday morning at 8.30 o'clock William H. Riley, son of Mr. and Mrs. George H. Riley of Prince George, British Columbia and Miss Mary Agnes Hussey, daughter of Mr. and Mrs. John A. Hussey, of No. 85 Broad street, were united in marriage by Rt. Rev. Mgr Michael H. May. Many relatives and friends of the couple were present and the altar was beautifully decorated with cut flowers and palms. The bridesmaid was Miss Margaret McVeigh and the best man was Walter J. Hussey, Henry J. LaFontaine presided at the organ.

The bride was charmingly gowned in robin egg blue georgette, with hat to match and carried a shower bouquet of white roses, carnations and lilies of the valley. The bridesmaid wore pink georgette, and carried butterfly roses. After the wedding ceremony there was a reception at the home of the bride's parents and later in the day the bride and groom left for a trip to Canada. They will be at home to their many friends at No. 85 Broad street after December 1st.

Gregson-Sutthill.

A very pretty fall wedding took place Wednesday evening at 7 o'clock at the home of the bride, when Rev. Charles H. Ricketts united in marriage Donald Francis Gregson, son of Mr. and Mrs. John Gregson of 34 Hobart avenue, and Miss Marguerite Kispert Sutthill, R. N., daughter of Mr. and Mrs. Alexander Sutthill, of 229 Central avenue.

The bride was charmingly gowned in white crepe de chine and carried a shower bouquet of white roses. The bridesmaid, Miss Helen Sutthill, sister of the bride, was gowned in blue crepe de chine and carried a bouquet of yellow chrysanthemums. Kenneth Culver, a friend of the groom, acted as best man.

After the ceremony, a wedding dinner and reception were held at the home of the bride's parents.

The bride's traveling gown was of golden brown crepe de chine, with tan coat trimmed with fur and hat to match. She received numerous beautiful gifts including furniture, money, linen and cut glass and silver.

The bride attended the Norwich Free Academy and Norwich Commercial school and is a graduate of the Backus hospital training school for nurses. The groom is employed by his father at the Gregson's cleaning and dyeing company. Both the bride and groom are well known and after a short wedding trip, will reside at No. 24 Hobart avenue.

GIVES USE OF HOME TO KATHARINE LUDINGTON

The bulk of the estate of Charles H. Ludington, vice president of the Curtis Publishing company, valued for testamentary purposes at $300,000 and upward, goes to his three sons, Nicholas, Charles, and Wright Ludington, under terms of the will admitted to probate at Norristown, Pa. M. Ludington's secretary, M. C. Simonds, receives $10,000. His servants also were remembered. The use of Mr. Ludington's New York home is given to a sister, Katharine Ludington of Lyme, this state, with an annuity of $5,000 a year. Another sister, Helen D. Rotch receives $50,000 and his nephews, William H. Ludington, Jr., and Norris H. Ludington $5,000 each.

RETURNS FROM EUROPE, VISITS IN WEST VIRGINIA

Col. Edward Barr, of Brooklyn, N. Y., who has just returned from Italy, where he has spent the summer with his son-in-law and daughter, Mr. and Mrs. Carl W. Kichlner, in Trieste, has now gone to Huntington, West Virginia, to visit his son-in-law and daughter, Mr. and Mrs. Weston W. Goodnow, former resident of Norwich.

Will Resume Trial in December

When the superior court which had convened specially before Judge Allyn L. Brown in New London Monday and Tuesday, adjourned at 4:30 o'clock Tuesday afternoon, it was announced that the $50,000 damage suit brought by the Textile Finishing Machinery Co. of Providence against the New London Ship & Engine Co., would be resumed in December.

Left Truck With Engine Running.

It has been learned that Joseph F. Ryington, of 361 West Main street, was the operator of the light motor truck which hit the Hartney auto tipup truck Tuesday night on Thames street, when the light truck ran down the hill without a driver. Mr. Ryington had left the truck standing by the road with the engine running.

Damaged In Collision.

A coupe owned and operated by William E. Passmore, of 158 Main street, Baltic, and a machine driven by Charles T. Bard, of 28 Lincoln avenue, were damaged in a collison Tuesday night at the intersection of Washington street and Broadway.

NORWICH PREPARES TO CELEBRATE THE GREAT NEW ENGLAND HOLIDAY

A returning tide of travelers arriving in the city Wednesday night by train, trolley motor busses was a reminder that Norwich families were preparing to observe the great New England holiday which is now national in scope and is a general holiday for all business.

Vermont turkeys were in the market in spite of the recent floods which devastated a large part of that state and will grace the family board around which will gather the reunion group in many a home.

In at least five different churches in the city special services in observance of the day are to be held, and in the evening there will be the observance of the day that is distinctive to Norwich, the well known barrel burning. Not so much has been heard this year about the collection of barrels by the boys for this special Norwich rite, but the gangs in different neighborhoods have not been idle and when darkness comes upon the city there will be many a stack of burning barrels to light up the sky.

It was announced Wednesday night that one of the largest stacks to be burned will be at the Norwich state hospital, where a pole 52 feet high is to be strung with barrels and set off at 7.30 o'clock. The pole has been planted six feet in the ground so as to give it plenty of holding surface to support the weight of barrels and the sight will be one that will attract many spectators. The big bonfire will be set off on the front of the grounds within plain sight of the road and visitors will be welcome.

WILL OBSERVE THANKSGIVING IN NORWICH INSTITUTIONS

All institutions in the city and town have made arrangements for special Thanksgiving day dinners for their patients, inmates and staffs. In addition those Norwich families unable because of their financial condition, to provide dinners for themselves will have the provided by the United Workers. The welfare department of the United Workers on Wednesday distributed Thanksgiving baskets to over 140 families.

The welfare department was given the use of the Dr. N. B. Lewis' store on Water street as their headquarters for the receiving, preparation and distribution of the food for the Thanksgiving dinners. Barrels of supplies, contributed by the school children of the city and town, were collected from the schools and taken to the headquarters. A remarkable response to the Thanksgiving appeal was made by the children.

Potatoes, canned goods, cakes, jellies, preserves, cranberries, sugar, grapes, apples, oranges and many other articles were given in generous quantities. Most of the trucking was done by the following persons and concerns:

Charles W. Burton, Carpenter Manufacturing Co., American Thermos Bottle Co., Charles L. Saxton, Ponemah Mills, Charles Treat, Gallup and Hartley, J. C. Peloquin and the Yantic Grain Co. Sixty-seven barrels and many small containers were filled with food contributed by the school children. Money was also donated. This part of the work was in charge of Mrs. John H. Barnes.

Those who assisted in sorting the collection and filling the baskets were: Miss Nancy E. Lucas, chairman, Miss Marion L. Bishop, Miss Edith M. Bliss, Mrs. Archibald Mitchell 4th, Mrs. Chas. T. Bard, Mrs. John H. Barnes, Mrs. Morris L. Bergstresser, Miss Jane Bill, Miss Cecil Crowell, Miss Sarah A. Armstrong, Mrs. Fitch A. Dolbeare, Miss Martha L. Osgood, Mrs. Robert W. Perkins, Miss Mary A. Porteous, Miss Alexandrine N. Trumbull, Mrs. William P. Wade, Mrs. Warren L. Chaffin, Mrs. Robert C. Johnson and Miss Mary C. Lucas, the latter not a member of the committee. The work was done under the direction of and with the assistance of Miss Julia C. Corcoran, the executive secretary of the department.

Wednesday the baskets, over 140 in number, were distributed by the motor squad of the department as follows: Miss Mary Porteous, Miss Jane Bill, Mrs. Archibald Mitchell, 4th, Miss Edith M. Bliss, Mrs. Robert C. Johnson, Miss Nancy E. Lucas and Mrs. Charles T. Bard, assisted by Mrs. H. E. Higgins, Henry F. Parker, Mrs. Richard Snow, Miss Audrey Gernon, Mrs. Wade, Mrs. Dolbeare and Mrs. Bergstresser.

Boy Scouts assisted the women in delivering the baskets at the homes.

Wednesday evening the welfare committee of Norwich lodge, No. 430, B. P. O. E., distributed 115 baskets to needy poor families in the city. The baskets contained fresh pork, potatoes, onions, turnips, sugar, coffee, tea, milk, crackers, bread and butter. The committee in charge comprises William S. Murray, Nicholas Doyle, Charles Bolduc, Daniel Fo sky, John Cunningham, Lawrence Millea, John Corcoran, Geo. Toomey, Festus Shallor.

The usual turkey dinner will be served at the Rock Nook Children's home at Norwich Town. Twenty-six children and eight employes will enjoy the menu to be served at noon.

The 22 members of the Sheltering Arms and the seven employes will be served a turkey dinner through the kindness of G. Wyman Carroll. The dinner will be served under the direction of Mrs. B. W. Beckwith, the matron.

At the almshouse a roast pork dinner will be served the 44 members, 29 men and 15 women.

The usual roast turkey dinner will be provided for the 64 children and employes at the New London County home under the direction of Miss Jennie Gibson, the matron.

At the New London County jail the 25 men will enjoy the following menu: Roast sparerib, mashed potatoes, mashed turnips, boiled onions, gravy, mince and pumpkin pie, oranges and apples, cigars.

The cigars are Jailer Oscar Main's personal treat.

Uncas-on-Thames will observe the day with a roast turkey dinner, the menu to be as follows: Consomme with croutons, roast turkey, dressing, cold slaw, giblet gravy, celery, olives, cranberry jelly, bread, butter, mince pie, coffee, tea.

There are 222 patients and about 75 employes at the institution.

A chicken dinner will be provided for the 2,221 patients at the Norwich state hospital. The menu arranged follows: Fricassee chicken, white potatoes, sweet potatoes, cranberry sauce, celery, olives, mince pie and coffee.

For the 252 employes the following menu will be served: Roast capron, stuffed, mashed potatoes, sweet potatoes, cranberry sauce, French rolls, celery, pie, tea, coffee.

Most of the food used for the Thanksgiving dinner comes from the hospital farm.

Miss Lucy G. Abbott, superintendent of the W. W. Backus hospital has arranged to have a turkey menu for the 70 patients, 20 employes and 50 nurses at the hospital. The menu planned follows: Clear soup, roast turkey, gravy, dressing, celery, olives, cranberry sauce, mashed potatoes, squash, plum pudding, mince pie, ice cream, tea, coffee, fruit, nuts.

Miss Jane Bill donated the cranberries, while the Women's auxiliary of the hospital furnished some of the catables.

GROWTH OF ROTARY IS DESCRIBED AT MEETING

The growth of Rotary during the past 22 years was briefly given at the meeting of the Norwich Rotary club on Wednesday noon at the Wauregan hotel. The program under the auspices of the Rotary educational committee, Flint Brayton, chairman, was very interesting and instructive. Those who participated in the program were F. Russell Smith, who reviewed the early history; Albert E. Van Wagenen, who spoke of the growth of Rotary in foreign countries; Benjamin Palmer, who spoke on the growth of Rotary during the past five years; Henry Shannon, Rotary as a means of promoting world peace.

At the business session of the meeting Charles L. Taylor announced that the date of the pet and hobby show for the boys and girls of Norwich was Saturday Dec. 10 from 1.30 to 6 p. m. Prizes are to be awarded for the best exhibits.

A Thanksgiving greeting letter from James G. Hammond, formerly of New London, now in Chicago as assistant secretary of Rotary International, was read.

The usual contribution to the Norwich Red Cross was voted. President C. A. Spear presided at the meeting and Joseph C. Worth was the song leader.

The meeting closed with the singing of the Star Spangled Banner.

GIVEN SURPRISE PARTY FOR HER BIRTHDAY

A delightful birthday party was held last week at the home of Mr. and Mrs. Wilton Maynard, in Preston, in honor of Mrs. Maynard's forty-third birthday. She received many useful gifts. Selections on the radio and victrola were enjoyed and refreshments were served consisting of cake, sandwiches, coffee and ice cream. Those present were Mr. and Mrs. Wilton Maynard and children, Edith, Ethel and Clarence, Mr. and Mrs. Dennison Caswell and children, Florence and Isabelle, Mr. and Mrs. Charlas Martin and children, Clifford and Robert Agnes and Dorothy Patridge and Horace Cote.

STATE ROAD EMPLEYE STRUCK BY AUTOMOBILE

(Special to The Bulletin.)

NEW LONDON, Nov. 23.—Matthew Hula, of Salem, employed as a laborer by the state highway department, was seriously injured Tuesday morning when struck by an automobile driven by Carl W. Darrow, of Holyoke, Mass. Hula is now a patient at the Lena hospital, suffering from probable concussion of the brain, lacerations of the head and body, and a possibl fractured skull. Hula was at work on Chesterfield hill, Hartford when the accident happened and it is possible fractured skull. Hula was at Darrow came along. In attempting to get out of the path of the car, Hula jumped in front of it, was struck, being hurled to the concrete pavement. When he was picked up, he was rushed to the hospital.

Returning To Florida.

Herbert W. Lucas is to return to Miami, Florida, this week. He expects to accompany Dr. E. P. Brewer on the trip, leaving here Saturday.

TWENTY-THREE PAY $5 IN AUTOMOBILE DRIVE

Twenty-seven automobile drivers were presented before the city court Wednesday morning on charges of driving with defective headlights, one light or no tail lights. All but four had their cases nolled for $5, Edward Connelly who was given a summons by the state police on duty at Burnham square Tuesday night, presented evidence that showed that his lights were all right when he left the Central Fire station a few minutes before he was stopped. Mr. Connelly was discharged by the court. The remaining 23 drivers, summoned in by the state police, were as follows:

Defective tail light, John P. Plante, 45 Laurel Hill avenue; Joseph Fraser, 200 Hamilton avenue; Arthur W. Botham, 54 Hedge avenue; John Wolfe, 336 Franklin street; Samuel Antsis, R. F. D. No. 3, Preston; E. G. Halloran, Scotland road; Louis Zukowski, Sixth street; Donald J. Connell, 254 Franklin street; Thomas J. Fitzgerald, 155 Cliff street; Sanfrid B. Benson, Hanover; David Sabinsky, 60 Maple street; August H. Krodel, 227 Palmer street; Henry Marion, Jewett City; Michael J. Leary, 47 Thames street; Dr. Martin E. Mullen, 7 Lafayette Terrace; Joseph Sisko, 131 Talman street; George L. Armstrong, 216 Franklin street; James H. Delaney, 24 Eighth street; Joseph J. Murtha, Norwich state hospital.

Defective headlight, Alfred E. Spear, 70 Prospect street; Paul E. Zachae, 17 Pratt street; Ralph W. Chapman, 30 Chestnut street.

Others discharged were Raymond Chapman, Frank Fitch, and Albert W. Sterritt.

SCHULER SCORES HIGH IN THAMESVILLE PINOCHLE

At the last meeting of the Thamesville Pinochle club, Schuler made high score for the evening, 7,935, Peringer made a score of 7,185 and Schlienz, 6,885. In the standing A. Kirchner retains first place, Huntington moved from second to third place, Stretch from third to second and Schlienz from seventh to fourth. The standing to date:

A. Kirchner 21,738, Stretch 21,275, Huntington 21,155, Schlienz 20,570, J. Kirchner 20,535, Peringer 20,505, Schuler 20,420, Rossoll 20,400, Baer 20,385, Wenzel 20,350, Schaffhauser 20,025, F. Kirchner 19,720, Cook 19,365, Crawford 18,720, Aldrich 18,260, Gresser 16,860.

LEGION WILL DISTRIBUTE THANKSGIVING CHEER

Members of Robert O. Fletcher post, No. 4, American Legion, will, according to their annual custom, visit the various institutions in Norwich today (Thanksgiving) to distribute Thanksgiving cheer in the form of fruit and smokes to the World war veterans who are patients at the institutions.

Fined For Traffic Violation.

At the city court session Wednesday morning William J. Pinch was fined $5 for violating the city ordinances. He is a sailor, stationed at the submarine base. He was arrested Wednesday night after he drove his automobile to the left of the traffic beacons in Franklin square and at the Shannon corner.

RADIO

FEATURED IN CHAIN PROGRAMS

Thursday, Nov. 24

1.45—Penn-Cornell Football — WJZ, WEAF, WBEL, WTIC, WLIT, WGY, WGR, WRC, WHO, WLW, WHAM.
7.30—Howard Comfort Hour—WEAF and five stations.
8.00—Great Composers, with Hans Barth—WEAF and nine stations.
8.00—Nine Melody Masters—WJZ and four stations.
9.00—Clicquot Club Eskimos—WEAF and 10 stations.
9.00—Maxwell Hour, Richard Crooks —WJZ and 24 stations.
10.00—Smith Brothers—WEAF and 12 stations.
10.00—Balkite Hour, Rosa Raisa in "La Gioconda"—WJZ and 17 stations.

492—WEAF—610

12.45—Greenwich orchestra.
1.45—Penn-Cornell football.
4.20—Vernon Juveniles.
4.45—Musical Re-Education, Harriett Seymour.
5.00—Happiness Orchestra.
5.30—Vagabonds orchestra.
6.00—Waldorf-Astoria music.
7.00—Mid-week hymn sing.
7.30—Howard Comfort hour.
8.00—Hans Barth, concert piano.
8.30—Hoover Sentinels.
9.00—Howard time.
9.01—Clicquot Club Eskimos.
10.00—Smith Brothers.
10.30—Statler Pennsylvanians.
11.30—Park Central Orchestra.

455—WJZ—660

1.00—Astor Trio.
1.40—Weather.
1.45—Football, Penn-Cornell.
4.30—Manhattan Trio.
6.00—Friedman's orchestra.
7.00—Longines time; Ray-o-Vac Twins.
7.30—Ruth Watson, contralto; banjo trios, orchestra.
8.00—Nine Melody Masters.
8.30—Popular trio.
9.00—Maxwell Hour; chorus, quartet; trios, orchestra.
10.00—Longines time; Balkite Hour; Chicago Opera, La Gioconda.
11.00—Slumber music.

422—WOR—710

6.15—Shelton ensemble.
6.30—Lutok, the Eskima.
6.35—Shelton ensemble.
6.55—Leroy Montesanto, tenor.
7.10—Shelton ensemble.
7.30—Venice orchestra.
8.00—Correct time; Thanksgiving, by Frederic Hudd.
8.15—Barn dance.
9.00—Bamberger Little Symphony; Margaret Speaks, soprano.
10.00—String trio.
10.15—Rhenish trio.
10.30—Early Americana—Organ.
11.00—News.
11.05—Weather, Premier orchestra.

535—WTIC—560

11.00 a. m.—Household talk.
11.55 a. m.—Time signals.
12.00 m.—Thomson quintet.
1.00—News and weather.
2.00—Same as WEAF.
6.25—News.
6.30—Bond trio.
7.00—Midweek religious sing.
7.30—Same as WEAF.
8.00—Field's Blue Boys.
8.30—Capitol Theatre music.
10.10—Club Worthy orchestra.
10.40—Same as WEAF.

517—WTAG—580

10.30 a. m.—Talk to mothers.
12.50—Market report.
12.55—Chester Gaylord, piano.
12.59—Weather report.
1.00—News, weather.
7.30—Same as WEAF.
8.00—Simon's Messenger.
8.05—Travel talk.
8.30—String ensemble.
9.00—Time, same as WEAF.
10.30—News bulletins.

380—WGY—Schenectady—790

10.30 a. m.—Thanksgiving service.
1.45—Same as WEAF.
6.30—Dinner music.
7.30—Studio orchestra.
8.00—Madrigal quartet.
8.30—Same as WEAF.
10.00—Carborundum Band.
11.00—Same as WEAF.
11.30—Organ recital.

366—WEEI—820

3.00—Same as WEAF.
6.00—Elks orchestra.
6.35—News dispatches.
7.30—Same as WEAF.
8.00—Tower Adventurers.
8.30—Same as WEAF.
10.30—News dispatches.
10.35—Radio forecast, weather.

333—WBZ—900

7.00—Don Ramsay.
7.15—Aladdin announcer.
7.20—J. McManus, piano
7.30—Musicale.
9.00—Same as WJZ.
10.05—Popular concert.
10.40—Victor orchestra.
11.30—Weather.

316—KDKA—950

5.00—Time, markets.
5.55—Theatrical calendar.
6.00—Time, Symphony orchestra.
7.00—Time, program.
7.30—Sketch.
8.00—Same as WJZ.

272—WFG—1100

6.45—Organ recital.
6.55—News.
7.05—Shelburne dinner music.
9.00—Musicale.
10.00—Movie broadcast.
10.20—Novelty music.
10.30—Dance orchestra.

FUNERAL

Miss Anna T. Hoffman

With a very large attendance of relatives and friends the funeral of Miss Anna T. Hoffman was held Wednesday morning at 8.20 o'clock from her home, No. 107 Sachem street. At 9 o'clock there was a requiem mass at St. Patrick's church, Rev. John J. Reilly celebrant, Henry J. LaFontaine presided at the organ and at the offertory Roderick F. Sullivan sang De Profundis. As a waiting hymn Mr. Sullivan sang Jesus, Lover of My Soul and as the recessional Mr. LaFontaine played Chopin's Funeral March.

The bearers were Francis Coleman, Howard Ryan, William LaBarre, William Coleman, Thomas Tracy, and William Ensling and burial took place in St. Mary's cemetery, where Rt. Rev. Mgr. Michael H. May conducted the committal service.

Included in the large attendance was a delegation from the Carpenter Manufacturing company plant and mourners from New York, Boston, Webster and Winchendon, Mass., South Manchester, Conn., and Brooklyn, N. Y. The numerous floral tributes included the following: Pillow, from Leslie W. Fowler; spray, from C. E. Hafner and Anna Hafner; basket from the officers of the Carpenter Manufacturing Co.; spray, from Edith and Raymond Larsen; wreath, from John Zulka; wreath from Mr. and Mrs. Conrad Swan and Mrs. Lena Berberich of New York; spray, Dr. P. P. Gadle; basket, Mr. and Mrs. J. A. Fitzgerald; cut flowers from Miss Mary Richards; spray, Mrs. Mary Berberich and family; spray, Mr. and Mrs. Theodore Larsen; wreath, Mrs. Mary Worski; spray, Mrs. M. Larsen and Marion Larsen; wreath, Mrs. Mary Worski; standing wreath, Mr. and Mrs. Hoffman; standing cross, Mr. and Mrs. Henry Demesuy; pillow, Joseph and William Hoffman; standing wreath, Albert Berberich and family; spray, W. Heath, J. Olsen, W. Ferguson, Charles Cochrane, R. Brown and J. Fawalitz; blanket of flowers, marked "Our Pal" from co-workers of the Carpenter Manufacturing company; wreath, Mr. and Mrs. William LaBarre; basket of flowers, Mr. and Mrs. James Dutton; standing wreath, John G. Miller; wreath, Joseph Stamm; wreath, Mr. and Mrs. Frank Berberich and family; basket of flowers, Mr. and Mrs. Andrew Bohara and family; wreath, John A. Fries. Hourigan Bros. had charge of the funeral arrangements.

Women's Amazing Message to Rheumatics

After Suffering Intense Agony for Many Years—She Wants to Tell Others.

Dr. Brigadelli: I simply had to write and tell you what your wonderful CAMPHOROLE has done for me. For many years I suffered the tortures of Rheumatism as only those who have it know. The sharp pains were so severe, I could not sleep. Had to get up and rub. It almost drove me crazy. I tried doctor after doctor and all kinds of medicine I was told to take, which only left me worse. I could not bend my knees.

The Joint in my right Shoulder was so sore and inflamed, it pained me so that when I touched it tenderly I could almost scream with pain. You can imagine what agony I have suffered for years. I am a Farmer and had to give up my work.

Seeing your advertisement in a paper I thought I would take another chance and told my daughter to get me a $5o jar from our Druggist. You can imagine my surprise after using CAMPHOROLE. I started to get better right away. I am now well and happy and have gone back to work. I shall never forget the day I took a chance on CAMPHOROLE. After all the years I suffered it feels good to be well again.—Mrs. E. Anderson, Pleasantville Terrace, N. J.

At All Druggists Dr. Brigadelli's Camphorole Beware of Substitutes

SPECIAL

Thanksgiving Day Dinner

Will be Served at

GREGORY'S

34 Broadway

DR. ROBERT GLOBUS

Veterinarian

198 Palmer St., Norwich, Ct.

Telephone 2816

Notice

I WILL NOT BE RESPONSIBLE FOR ANY BILLS CONTRACTED BY ANY ONE EXCEPT MYSELF.

JOHN ROTHER.

Nov. 21, 1927.

DANDRUFF

AND FALLING HAIR

Millionaires Lucky Tiger for scalp troubles and Shave-Pax for skin ailments. Both sold under Money-Back Guarantee. Refuse substitutes.

LUCKY TIGER

SORE THROAT

Gargle with warm salt water —then apply over throat—

VICKS VAPORUB

Over 17 Million Jars Used Yearly

FAITH TRUMBULL CHAPTER THANKSGIVING EVE DANCE

An enjoyable Thanksgiving eve dance, under the auspices of Faith Trumbull chapter, Daughters of the American Revolution, which was well attended, was given in the Wauregan hotel ball room, which was prettily decorated and arranged with attractive furniture and floor lamps. A solo number, a balloon dance, was gracefully given by Mrs. Albert Streeter, and Thumm's orchestra provided a delightful programme for the evening.

The committee in charge comprised Mrs. Raymond B. Sherman, chair

A Bulletin For Sale Advertisement Will Sell It

DIED

BOSS—In Wequetequock (Stonington), Nov. 23, 1927, Elisa Walden, widow of Benjamin Franklin Boss, aged 84.

PATTERSON—In New London, Nov. 23, 1927, Charles Patterson, in his 72nd year.

O'NEILL—At New London, Nov. 23, 1927, Oliver R. O'Neill, in his 33rd year.

LALIBERTE—In Taftville, Nov. 23, 1923, Adee, wife of Ganzague Laliberte, aged 64 years.

BORN

COMEAU—At Mystic, Nov. 20, 1927, a daughter, Barbara Marion, to Mr. and Mrs. Benjamin Comeau.

BROWN—In Westerly, R. I., Nov. 18, 1927, a daughter, Donna Arlesn, to Mr. and Mrs. Michael Brown.

MARRIED

SUMBOSKI-CONWAY—In New London, Nov. 23, 1927, by Rev. Dr. T. M. Crowley, Henry W. Sumboski and Miss Anna Frances Conway.

RILEY-HUSSEY—In this city, Nov. 23, 1927, by Rt. Rev. Mgr. Michael H. May, William H. Riley of this city and Miss Mary Agnes Hussey of No. 35 Broad street.

KEROUACK-BUTEAU—In Baltic, Nov. 23, 1927, by Rev. William T. O'Brien, Henry Kerouack, of Norwich and Miss Caroline Buteau of Baltic.

SULLIVAN-CROWLEY—In Westerly, R. I., Nov. 22, 1927, by Rev. J. F. Vincent, S. M., James Francis Sullivan, of Norwich and Miss Julia Agnes Crowley, of White Rock, R. I.

GREGSON-SUTTHILL — In Norwich, Nov. 23, 1927, by Rev. C. H. Ricketts, Donald Francis Gregson of 24 Hobart avenue and Miss Marguerite Kispert Sutthill of 229 Central avenue.

FUNERAL NOTICES

CAPSHAW—In Willimantic, Nov. 23, 1927, Harold Burton Capshaw, 30 years old.
Funeral service at Franklin Congregational church, Saturday, Nov. 26 at 2 p. m. Burial in Plain cemetery, Franklin.

KELLY—In this city, Nov. 23, 1927, Elizabeth Hust, widow of John Kelly, aged 55 years.
Funeral from the home of her daughter, Mrs. E. J. Whalon, 13 Bushnell place, Friday morning, Nov. 25, at 8.15. Requiem mass at St. Patrick's church at 9. Burial in the family lot in St. Joseph's cemetery.

ALLARD—In Baltic, Nov. 22, 1927, suddenly, Joseph Allard, aged 55 years.
Funeral from his late home Friday, Nov. 25 at 8.30 a. m. Requiem high mass in St. Mary's church at 9 o'clock. Burial in St. Mary's cemetery, Baltic.

FUNERAL DIRECTORS

Church & Allen
15 MAIN STREET
FUNERAL DIRECTORS AND EMBALMERS
Lady Assistant
HENRY E. CHURCH
WM. SMITH ALLEN
Telephone 428-3

CUMMINGS & RING
Funeral Directors and Embalmers,
322 Main Street
Phone 238-2 Lady Assistant

Shea & Burke
Funeral Directors
41 Main Street

The Henry Allen & Son Co.
88 MAIN STREET
Funeral Directors and Embalmers
Lady Assistant Telephone 410-2
DAVID H. WILSON

GAGER
FUNERAL DIRECTOR AND EMBALMER
PROMPT SERVICE DAY OR NIGHT

HOURIGAN BROS.
FUNERAL DIRECTORS
Norwich and Jewett City

JEWETT CITY

FUNERAL DIRECTOR
Earle E. Gilbert
JEWETT CITY
Phone 158-2

PLAINFIELD

F. W. Tillinghast & Sons
UNDERTAKERS AND EMBALMERS
CENTRAL VILLAGE, CONN.
Tel. Moosup 282-2

WILLIMANTIC

Avery & Van Zandt
Succeeding JAY M. SHEPARD
Established 1870
Funeral Directors, Embalmers
Sixty and Sixty-Two North Street
Willimantic, Conn.

Killourey Bros.
FUNERAL DIRECTORS AND EMBALMERS
86 Union Street, Willimantic, Conn.
Phone 290. Lady Assistant.

LOST AND FOUND

LOST—White Angora cat, answers to name of Fifi. Reward if returned to Mrs. F. H. Osgood, 151 Washington. nov24 3t

LOST—Chauffeur's hat and pair of gloves. Finder notify 170 Washington St. nov24 1t

LOST—Between Norwich and New London, one Oldfield 30x3 1-2 tire mounted on Hayes rim. Please call 2337-2 after 6 p. m. nov24 3t

FOUND—Came to my premises, black and tan hound. Call 2808-2. nov22 3t

WHEN YOU WANT to put your business before the public there is no medium better than through the advertising columns of The Record.

WHEN YOU WANT to put your business before the public there is no medium better than through the advertising columns of The Record.

WHEN YOU WANT to put your business before the public there is no medium better than through the advertising columns of The Record.

A Bulletin Want Advertisement Will Get It

FOR SALE

FOR SALE—A small mill equipped with turbine dynamo, shafting, pulleys, endless belts, wired for power and lights, large dam, water rights and yard. 10 minutes from Norwich and other advantages, $3600. Address Norwich Bulletin Box 100. nov24 2t

FOR SALE—Good heavy 9x12 rug $7.50; electric vacuum cleaner in A-1 condition $15; large mahogany wardrobe $32; kitchen cabinet $22; vanity dresser $12; lamp shades 25c up. Repair parts for all makes of stoves. Norwich Used Furniture and Antique Exchange, 29-31 Shetucket street. nov24 tf

FOR SALE—2 show cases and counter. Albert Strakna, Jewett City. nov23 3t

FOR SALE—Electric washing machine. Phone 128. nov22 4t

FOR SALE—Kitchen stove in good condition. 71 Franklin street. nov23 3t

FOR SALE—Five piece parlor suite, reasonable if taken at once, also a wood stove, almost new. Call at 48 Broadway, Miss Goffey. nov23 2t

FOR SALE—6 horsepower International engine and saw-rig, mounted ready to run. Phone 46-12 Lebanon, after 7 p. m. or write Ralph Kenyon, Leonard's Bridge. nov23 3t

FOR SALE—Restaurant in good location. Good business. Selling on account of health. Write J. P. Bulletin. nov23 3t

FOR SALE—Excellent cooking Green Mountain potatoes, seconds. Phone 1357-5 evenings after 7 o'clock. nov22 2t

FOR SALE—Pigs. Telephone, Norwich division 1596-13. nov22 1t

FOR SALE—Seasoned hard wood, $9 and $5 per load delivered. O. H. Main. Phone 489. no12

FOR SALE—Used house furnishings in splendid condition at lowest prices. Metal couch bed $5; leather upholstered sofa $5; 9x12 Congoleum rug $5.50; porcelain enamel top kitchen table $6.00; good used piano $30. Repair parts for all makes of stoves. Norwich Used Furniture and Antique Exchange, 29-31 Shetucket St. nov21 tf

SILENT GLOW OIL BURNERS—Edward Rosseau, exclusive agent for Norwich, Taftville, Baltic, Occum, Plainfield and Jewett City. Address 40 Mathewson street, Jewett City. Tel. 66. nov19 tf

FOR SALE—No. 85 West Thames St., excellent 8 room house with improvements and in good repair, good sized lot, also No. 1-3 Thames terrace, two tenement house, well rented, corner location, good investment; property being sold to close an estate. Francis D. Donohue, 242 Main St. nov17 tf

FOR SALE—Property on Main St., extending to Water street, containing 4 stores and 5 apartments. Must be sold at once. Burton, 744 No. Main St., Phone 1125. nov16 1t

FELLAH THREW a stone through a window here yesdy, 'n the owner of the store wux wild but he coodnt do enything cus the fellah see you got a sign on your window, "Firestone," so I did. Special Buckingham cigarettes 20 for 16c. Noble Dexter, Pippin cigars, 5 for 30c. Briar pipes 25c. Fagan's Smoke Shop. nov16 tf

FOR SALE—Watches, clocks, jewelry. A. C. White, 14 Pratt avenue, Taftville. nov15 tf

FOR SALE—Near Golf club, modern 3 room house, 3 car garage and about 2 acres land. Inquire of Nicholas Tymcheck, Real Estate Agent, Norwich, Ct. Tel. 2806-13.

FOR SALE—Cottage and 2 apartment house on McKinley avenue, also a new bungalow on Smith avenue and a seven room house on Perkins avenue. Burton 744 North Main street. Phone 1125.

SMALL FARM of about 12 acres with good 5 room house and barn, good trout brook. Price $1,000. Terms if desired. Inquire of Nicholas Tymcheck, Real Estate Agt., Norwich, Conn., Tel. 2806-13.

FOR SALE—Buy this attractive 40-acre farm, not far from Jewett City. Only short distance from bus line. Good 8-room house and barn. Price, $3,000. William M. McNicol, owner, Jewett City. Oct20tf

FOR SALE—Your choice of a large list of farms from 6 to 800 acres—some fully equipped with stock, tools & crops. A. C. Burdick, Realtor, Jewett City & Thayer Bldg., Norwich. Aug16tf

FOR SALE
50 FOLDING CHAIRS
TWO LONG STORE TABLES
TWO LARGE CASH REGISTERS
ONE ROUND CLOAK RACK
200 CHILDREN'S WINTER COATS
75 LADIES' WINTER COATS
200 SMALL CHILDREN'S SLEEPERS, AT 59c
Inquire at
PASNIK COMPANY
Next door to Western Union

FOR SALE
A very choice modern 7-room Cottage with a nice two-car garage. Choice location with large desirable lot. Present owner leaving Norwich is making a big sacrifice in pricing same at about one-half its sound value. For further particulars inquire of
JOHN A. MORAN
Real Estate Broker.

An exceptional offer in one of the most picturesque locations of Eastern Connecticut. Five acres of the best of land with 20-room house, large verandas, bathrooms, heat, attractive surroundings, 1½ miles from main state highway, for $3500.
TRYON'S AGENCY
Willimantic, Conn.

FOR SALE
Bordering on the Thames river 1,000 feet, 20 acres land, 9-room house, electricity, steam heat, water, 2 barns and other buildings. Attractive year round home.
JAMES E. MOORE
REALTOR

POULTRY AND PET STOCK

FOR SALE—White Leghorn pullets, laying. Charles Myers, Danielson, Conn., Tel. 85. nov21 6t

WANTED—All kinds of poultry; will call anywhere; highest prices paid. Joseph Horn, Tel. 1501, Willimantic. aprt tf

BIG MONEY IN EARLY BROILERS
We can deliver Baby Chicks in December or January if ordered 30 days in advance.
Clark's Hatchery and Pet Shop
50 Shetucket Street, Norwich.

WANTED—Female

WANTED—Mother's helper. Telephone 2498, Norwich Division. nov24 1t

WANTED—Skein winders. Apply West Side Silk Mill. nov23 tf

WANTED—Experienced bookkeeper and stenographer for double entry system. Apply in own handwriting stating experience and salary expected. Write Box 770 Bulletin Co. nov23 2t

WANTED—Woman as general housekeeper. Address 209 Yantic St., Norwich. nov21 6t

WANTED—Competent girl for general housework, willing to go south. Apply 242 Broadway between 9 and 12. nov21 6t

A Bulletin To Let Advertisement Will Rent It

TO RENT

FOR RENT—5 room flat, modern improvements, 25 Geer avenue. nov24 3t

TO RENT—Flat of 5 rooms with bath. All modern improvements; from Nov. 1st. 37 Dunham St. Tel. 2782. nov24 tf

TO RENT—10 room apartment, with or without garage, suitable for 2 families, all improvements. 159 Sachem St. nov16 tf

TO RENT—6 room apartment at 61 Union St., 7 room apartment at 189 North Main street at $25 per month, 6-room modern apartment at 87 Washington street, new 6 room cottage at Thamesville. Immediate possession. Call 2379. nov22 tf

FOR RENT—6 room apartment, conveniences. Norwich Town. Apply Dr. C. H. Lamb, 15 Town St. nov23 4t

TO RENT—Tenement of 8 rooms, also garage. Tel. 992. nov22 tf

TO RENT—5 room flat. 11 White's Court, Tel. 301-5. Gus Lambert. nov23 3t

TO RENT—Apartment, with all modern improvements. Call at 47 Fairmount St. nov23 tf

TO RENT—Steam heated furnished room at 158 W. Thames St. nov23 1t

TO RENT—6 pleasant rooms, rent very reasonable. Inquire 92 Mechanic street. Phone 1507-5. nov23 2t

TO RENT—Tenement, 5 rooms, all improvements. 5 Washington Sq. Phone 1432-5. nov22 3t

FOR RENT—4 room apartment, all improvements. Apply at The Eagle Clothing Co. nov22 6t

TO RENT—4 beautiful rooms and bath. 30 Yerrington avenue. Mrs. Eva Hudson. nov21 6t

FOR RENT—Light housekeeping rooms, all conveniences. 43 Union St. nov18 tf

TO RENT—3 rooms, also light housekeeping rooms, all improvements. Phone 1341. nov17 tf

TO RENT—Heated apartment, three rooms and bath, hot water, desirable location. Phone 263. nov16 tf

TO LET—5 room flat with all improvements, low rent. Phone 2146. nov15 1t

FOR RENT—Apartment, 364 Washington St. Phone 626-13. no12

TO RENT—From Dec. 1st, one fine 7 room apartment in the Steiner mansion, 77 Church street. Inquire of Shea & Burke. nov10 tf

FOR RENT—Furnished room, Central location. Phone 2328.

To Rent—Tenement of four rooms and bath at Rock Glen. Mrs. J. M. Young.

TO RENT—Five room flat with all improvements. Low rent at 107 Washing street.

FOR RENT—3 rooms and bath. Choice. Write Suite, Bulletin Co.

TO RENT—One light housekeeping room. 41 Boswell avenue, Tel. 142. nov4d

FOR RENT—3 rooms and bath. Inquire The Pasnik Co., Tel. 2149. nov4d

TO RENT—Apartment, 118 River avenue with or without garage. Apply H. A. Wulf, 161 Main street. nov2d

FOR RENT—Tenement with all improvements. Low rent. Inquire, M. J. Anderson, 110 N. Main St. ov1

FOR RENT—Half a house on Church St., near Broadway, all modern improvements. Apply, The Plaut-Cadden Co. Oct28tf

TO RENT—Two rooms furnished for light housekeeping, steam heated. 27 Division St. Oct26tf

TO RENT—Nice tenement; all improvements; reasonable rent. Inquire Alexander's Shoe Store, 138 Main St. oct22tf

TO RENT—8. rooms, with, garage. Three rooms with bath. Phone 259. oct13 tf

TO RENT—Furnished room all modern and central. Phone 211. Oct8

TO RENT—Shop, Hamilton Ave. Floor space 24 x 28. Tel. 2474-2. Oct3tf

TO RENT—5 and 7 room tenements. Inquire Brooklyn Outfitters. oct1tf

FOR RENT—Twelve room house on Durkee Lane. Suitable for rooming house or can be converted to business purposes. Apply at Bulletin Office. ja4

TO RENT—Basement at 58 Franklin St. Suitable for most any kind of business. Inquire at Bulletin Office. oct3tf

FOR SALE—RADIOS

$18.00 buys a 5 tube Magnavox radio set. Perfect condition guaranteed. Hanover-Curland Co., 24 Franklin St. no19

$22.50 buys a 6 tube Fine Arts radio set with built-in loud-speaker. Hanover-Curland Co., 24 Franklin St. no19

FOR SALE—Atwater-Kent model 35, brand new, complete with batteries, tubes and loud speaker. Ready to play, $98.95. Hanover-Curland Co., 24 Franklin St. Oct29

EVEREADY 48 VOLT "B" batteries $2.95. Cunningham tubes, $1.49. M. J. Anderson, 110 No. Main St. Sep29

WILBUR RADIO SERVICE—Sets, accessories and service of the better kind. 315 Main St., Day phone 505; night phone 1434-15. Aug31

COAL AND WOOD

DRY HARD WOOD, stove lengths, no knots at $10 load. Good slabs $9. Tel. 1536-15. nov24 6t

FOR SALE—For quick service call Hilltop Wood Yard for good seasoned and hard wood. $6 per load, $3 a half load. Split or kindling, 7 baskets for $1. Phone 1375. nov21 1t

FOR SALE—Slab wood in stove lengths $8 a cord, half cord $4.50. Hard wood in stove lengths $10 a cord or $5.50 a half cord. Delivered anywhere in city or Taftville and Baltic. Phone 1095-3. Charles S. Brown, Yantic. Prompt delivery. oct13 tf

FOR SALE—Coal, seasoned wood and kindling; delivered anywhere. R. Shapiro, Willow St., Phone 504 or 1283-4.

FOX'S WOOD YARD—Good hard seasoned wood, $10 per cord. $1 worth of kindling free with each cord. $5 half a cord. 7 baskets for $1. Phone 779. Sep22

FOR SALE—Musical Instruments

FOR SALE—Player pianos. Four fine makes in excellent condition, having been only slightly used. Your choice $395. These players sold new for $550 to $750. Full scale, modern equipment. Special easy terms. The Plaut-Cadden Co., Main St., Norwich. nov21 tf

FOR SALE—Hasbrouck piano, a fine make, in good condition. Only $100. Terms $1.50 weekly. The Plaut-Cadden Co., Main St., Norwich. nov21 tf

FOR SALE—Orthophonic Victrolas, radios and pianos—on easiest Christmas club terms. Join our Xmas club and be sure of your musical gift. Most complete stock. The Plaut-Cadden Co., Main St., Norwich. nov21 tf

FOR SALE—Large upright floor cabinet model Victrola in first class condition. $59 on easy terms. The Plaut-Cadden Co., Main St., Norwich. nov21 tf

$49.00 buys an upright piano in ebony case. Free delivery anywhere. Hanover-Curland Co., 24 Franklin St. no19

$28 buys a $75 Victrola, used but guaranteed in perfect condition. Hanover-Curland Co., 24 Franklin St. no19

$325 buys an 88 note player piano used about 6 months. This instrument sold for $645 and we will guarantee it like new. New duet bench, 15 rolls and scarf free. Hanover-Curland Co., 24 Franklin St. no19

A Bulletin For Sale Advertisement Will Sell It

WANTED—Miscellaneous

WANTED—To buy automobiles, coupes, roadsters, sedans, tourings, for cash. West Side garage, 194-196 West Main street, always open. Oct18tf

LOUIS D. WARD—Antiques and second-hand furniture. 4-6 Main St., Breed hall bldg. Tel. 1838, Norwich. tuths

WANTED—Work for team and truck in the woods. Tel. 492-5 Willimantic. nov23 3t

WANTED—To drill you a new well or your old well deeper. My 40 years experience in oil, gas and water wells makes my work second to none. Let me locate and drill your well. Ask any of my patrons. A. E. Earl, contractor for artesian wells, 169 Valley street, Willimantic, Conn. nov22 10t

WANTED—Highest cash prices paid for second hand furniture, household goods, antiques, store fixtures and tools. Try me before selling. N. Weisinger, 22 Market St. Phone 2152. tf

MIRRORS resilvered and glass for every purpose. Norwich Glass Co., 5 Bath St. Tel. 2463. May28

WANTED—On presenting this ad we will tap and heel men's, ladies' or boys' shoes with Plymouth composition double-wear taps and rubber heels at $1.85. Goldblatt's Shoe Store, 147 Franklin St., Norwich, Conn. May17tf

WANTED—Second hand antique furniture. Best prices paid. A. Bruckner, 107 Franklin St. Phone 659. Nov7d

CALL 617-2 for upholstering, crating, carpet and linoleum laying. Sep3tf

WANTED—Male

WANTED—A-1 auto mechanic. None other need apply. Good opportunity for right man. Apply Ideal Service Station, Plainfield, Conn. nov23 3t

WANTED—6 laborers. Apply New Haven Road Construction Co., Brewster's Neck, Hallville road. nov23 3t

WANTED—Young men for spare time to collect monthly accounts. For local interview address, Periodical Publishers Service Bureau, Inc., 721 Main St., Hartford, Conn. nov23 3t

WANTED—Married man on milk farm, milking machine. Call evenings. Thomas C. Leffingwell, Phone 441-12. nov16 tf

FOR SALE—Automobiles

BARGAINS in used cars: One Dodge coupe 1922, one Buick 6 touring 1922, Oldsmobile 6 touring 1921-22, Dodge paneled truck 1921, Dodge open express 1921. All in good running order and at reasonable prices. Also a few Dayton tires and tubes. Balloons and cords, new and used, all popular sizes in stock. 4 used Dayton 33-6.00 in A-1 condition. Only $40 including the tubes. Ray W. Pellett, Danielson, Conn., Phone 360-2 or 351. nov24 2t

FOR SALE—A Ford touring car 1924 model, good tires, new paint job and top, motor recently overhauled. Sell cheap. Call 1380. nov23 4t

REBUILT CADILLACS—314 Cadillac brougham, rebuilt; 314 Cadillac sedan; 61 Imperial sedan; 61 5 passenger sedan; 63 2 passenger coupe; 63 7 pass Suburban. Other makes, 1925 Packard Sedan; 1924 Special Six Studebaker touring; 1923 Willys-Knight sedan; 1922 Dodge touring; 1924 Peerless coupe; 1924 Paige brougham, model 65. A. C. Swan Co. nov17 tf

FOR SALE—1926 Chevrolet coach, new rubber. 449 Boswell avenue. nov12 1t

FOR SALE—Two-yard dump truck, working every day, in good condition. Telephone 2065.

FOR SALE—1927 Advance Six Four door Sedan; 1927 Advance Six Sedan; Buick 4 passenger coupe; Ford Four Door Sedan. Cash or terms. Ring Bros. Tel. 1290 Aug23tf

BRIDGE HEAD MOTOR CO.—Groton, Conn. Falcon Knight Distributors. Open evenings and Sundays. Phone for demonstration. Aug10

FOR SALE
1925 Ford Sedan
1923 Maxwell Touring
1923 Stanley Touring
1918 Cadillac Touring
OPEN SUNDAYS
DOLCO GARAGE
199 West Thames Street
Phone 2265.

A GOOD BUY
1928 INDIAN MOTORCYCLE with Side Car.
This Motorcycle has been used only about 5 weeks. A small deposit will hold this machine until spring for you. Act Now.
The Thompson Chevrolet Co.
88-90 North Main St., Norwich, Conn.

End of Year Used Car Sale
1927 Chevrolet Imperial Demonstrator
1927 Chevrolet Sedan—low mileage
1926 Chevrolet Landau
1925 Chevrolet Touring
1924 Chevrolet Touring
1924 Nash 5-pass. Sedan
1923 Maxwell Touring
1920 Buick Touring
1925 ½ Ton Ford Panel Body
1923 1-Ton Ford Panel Body
SAVE MONEY AND BUY NOW
The Thompson Chevrolet Co.
88-90 North Main St., Norwich, Conn.

AT STUDEBAKERS,
1928 Studebaker Dictator Victoria
1926 Chrysler Sedan
1924 Jewett Touring
1923 Jewett Special Sedan
1924 Studebaker Light 6 Touring
These cars are in excellent condition. Low down-payment and small monthly payments without excessive charge. You are under no obligation if you call 2280 for full information and demonstration.
T. N. M. LATHROP, Inc.
54-56 North Main St., Norwich, Conn.

FOR SALE
1926 Ford 4-door Sedan, $350; 1925 Ford Runabout, with balloon tires, $125; 1923 Ford Touring, $50; 1921 4-pass. Chandler Coupe, $250; 1921 Buick Touring, $80; 1924 Jewett Touring, new paint, $150; 1924 Overland Touring, $100; Double-bottom Oliver Plow, $50; Saw Rig, mounted on truck, $125. 1923 four-cylinder Buick Touring good condition, $150.
O. C. WOLFE, Inc.
THE ONLY AUTHORIZED FORD DEALER IN NORWICH

TREES TO CUT

T. J. CONNELLY—Tree cutter and remover, 65 Boswell Ave. Jun10

TREES AND SHRUBS

Fruit, Ornamental Trees and Shrubs
MAPLEWOOD NURSERY CO.
East Great Plain Tel. 966-7

A Bulletin Want Advertisement Will Get It

LEGAL NOTICES

NOTICE

Notice is hereby given that a hearing will be held by the Zoning Board of Appeals for the Town and City of Norwich at the Mayor's Office in the City Hall in said Norwich on Tuesday, November 29, 1927, at eleven o'clock a. m. for the purpose of hearing and deciding a certain appeal which has been taken to the Board by Thomas Kielbosa and Karlina Kielbosa from the decision of the Fire Marshal of the City of Norwich in refusing a permit and authority to the appellants to build an addition to their dwelling house abutting on corner of Roath Street and 178 Cliff Street in said City of Norwich, said addition to be used in part for store and dwelling purposes.

Dated at Norwich, this 22nd day of November 1927.

The Board of Appeals for the Town and City of Norwich.
By WALTER T. CAMP,
Secretary

AGNES DIXON vs. TIMOTHY DIXON, Order of Notice. State of Connecticut, Fairfield County, Superior Court, as. Bridgeport, Nov. 22nd, A. D. 1927. Upon the Complaint of the said Agnes Dixon, praying, for reasons therein set forth, for 1. A divorce; 2. Custody of three minor children; returnable to the Superior Court in and for Fairfield County, on the first Tuesday of December, 1927. It appearing to and being found by the subscribing authority that Timothy Dixon, the said defendant is absent from this State and gone to parts unknown

Therefore Ordered, that notice of the pendency of said complaint be given by publishing this order in the Norwich Morning Bulletin, a newspaper printed in Norwich, Conn., three times successively, commencing on or before the 24th day of November, A. D. 1927.

FRANK O. MUNICH,
Assistant Clerk of the Superior Court for Fairfield County.

AT A COURT OF PROBATE HELD at Norwich, within and for the District of Norwich, on the 22nd day of November, A. D. 1927.

Present, NELSON J. AYLING, Judge.

Estate of Henry L. Lathrop, late of Norwich, in said District, deceased.

Ordered, That the Administrator with the will annexed cite the creditors of said deceased to bring in their claims against said estate within six months from this date, by posting a notice to that effect, together with a copy of this order on the sign-post nearest to the place where said deceased last dwelt, and in the same town, and by publishing the same once in a newspaper having a circulation in said district, and make return to this Court.

NELSON J. AYLING, Judge.

The above and foregoing is a true copy of record.

Attest, HELEN M. DRESCHER, Clerk

NOTICE

All creditors of said deceased are hereby notified to to present their claims against said estate to the undersigned at Norwich, Conn., within the time limited in the above and foregoing order.

GILBERT S. RAYMOND,
Admr. with the will annexed.

AT A COURT OF PROBATE HELD at Putnam, in and for the District of Putnam, on the 16th day of November, 1927.

Present, HENRY N. BENOIT, Judge.

Estate of Helen Manning Kent, late of Larchmont, N. Y., in said District, deceased. James M. Kent, of Larchmont, New York, administrator.

Ordered, That six months from the date hereof be and the same are hereby appointed and limited for the creditors of said deceased to bring in their claims against said estate, and that the administrator of said estate cite said creditors of said deceased to bring in their claims within said time by posting a notice to that effect on the public signpost in said Town of Putnam, and by publishing the same in a newspaper having a circulation in said District.

HENRY N. BENOIT, Judge.

Business Notices.

ARTESIAN WELLS

Water! Water! Water!
Why take chances on your health? In drilling a well you want up-to-date methods used along with up-to-date equipment. We are the only contractors in this locality that are using up-to-date methods and our work is perfectly safe and sanitary.
TRASK ARTESIAN WELL CO.
PORTSMOUTH, R. I.
Or R. F. D. No. 4, Norwich.

AUTOMOBILE ACCESSORIES

Authorized Service Station for Thermoid Brake Lining. Brakes Inspected Free.
JOE MOORE'S GARAGE
95 Chestnut St. Phone 2838

Chrysler, Paige and Gardner
SERVICE AND SALES
Noyes' Garage
315 Laurel Hill Avenue
'Phone 731-2

Cars Bought in Any Condition
We Tear Them Down and Sell the Pieces
Parts for All Cars
PRESTON GARAGE
Phone 3224-5.
On Westerly Road

Overhauling Repair Work of All Kinds
AUTOMOBILES, CARRIAGES, WAGONS TRUCKS and CARTS
Mechanical Repairs, Painting, Trimming, Upholstering and Wood Work.
Blacksmithing in All its Branches.
SCOTT & CLARK CORPORATION
607 to 615 NORTH MAIN ST.

WHEN YOU WANT to put your business before the public there is no medium better than through the advertising columns of The Bulletin.

A Bulletin For Sale Advertisement Will Sell

Business Notices.

Auto Tops Recovered
Curtains and slip covers made; upholstery work neatly done; best materials and workmanship, at reasonable rates.
Norwich Auto Radiator Works
375 Main st. Phone 2215.

Norwich Auto Parts
Corner Main and North Main Streets.
Phone 2118.

CONTRACTORS

T. M. KENDALL
Contractor and Builder
Phone 48-2, Norwich

P. F. SWEENEY
GENERAL CONTRACTOR and BUILDER
25 Chestnut Street.

DENTISTS

Dr. D. J. Coyle Dentist
Sellas Building
Franklin Square

ELECTRICAL CONTRACTORS

The Norwich Electric Co.
ELECTRICAL CONTRACTORS

42-44 Franklin Street
Phone Day or Night
143-2794 or 2745

HOSPITAL

ST. TERESA private maternity hospital. Registered. May have own physician. Private room engaged in advance. Number limited. Best care, food 2124. Sep9T.Th.S.tf

INNS

EAT YOUR THANKSGIVING DINNER
— AT —
The Cinderella Inn
SPECIAL MENU
Three Orchestra Nights This Week
Wednesday, Thursday and Saturday
TRY US
The Cinderella Inn
New London Road at Quaker Hill
Tel. 4661 New London for Reservations.

INSURANCE

J. L. LATHROP & SONS
Insurance of All Kinds
28 Shetucket Street

MUSIC

ERNEST E. BULLARD
Teacher of the Violin
Phone 562
Bliss Place
I Have a Few Outfits to Lend.

MONEY TO LOAN

LOANS
For the Coming Season
We make loans on HOUSEHOLD FURNITURE, without removal, or on GUARANTEED NOTES.
LOANS—Repayable in monthly installments with no charge except the lawful rate of interest.
Call, Write, or Phone 1470
New England Equity Corp.
Members of Chamber of Commerce
ROOM 206 THAYER BLDG.
16 FRANKLIN STREET

MACHINISTS

BARBER'S MACHINE SHOP, L. and A. P. Guertin, proprietors, 23-25 Chestnut St. Tel. 3142. Does all kinds of machine and general repair work promptly day or night. Mar23d

MERCHANT TAILORS

S. P. Keppler & Son
FINE TAILORS
Established 1865
SPECIALIZING IN UNUSUAL NECKWEAR
99 Main Street, Norwich, Conn.

SWAHN THE TAILOR
HAS MOVED TO CLIFF STREET
Opposite Chelsea Bank Phone 2191

PRINTING

BULLETIN and RECORD job department now at Bulletin Office. Call 35-2.

PLUMBING

T. F. BURNS
91 Franklin Street Norwich, Conn.

A Bulletin To Let Advertisement Will Get It

ANSWERS TO "WHAT DO YOU KNOW"
(Questions on Page Four)

Answers
1—The American Thread Co.
2—The Willimantic Linen Co.
3—In 1854.
4—The W. P. Green and the Rockwell.
5—Between South Griswold and Pendleton hill.
6—Bela L. Pratt, a native of Norwich.
7—Reported in Bulletin of May 13, 1876.
8—John Service.

Business Notices.

TRUCKING

CALL 197 FOR
Local and Long Distance Moving
W. F. GONDON, 80 Chestnut St.

Hartley & Gallup—Truckmen. Local and long distance furniture and piano moving a specialty. High grade sand and loam for sale. Storage of any description. At 363 and 365 Hamilton Ave. Telephone 701-2 Aug4

Long Distance Moving and Expressing. Zimmerman, 17 Boswell Ave. Tel 1341.

ARTHUR R. H. LATHROP
Auto trucking. Teaming and Expressing, Furniture and Piano Moving
Established 1872 Telephone 175.

MONUMENTS

HARRINGTON & SON
Monuments and all kinds of cemetery works. 399 Franklin St. Sep22

TODAY'S EVENTS

Observance of Thanksgiving day in the United States, which this year falls on the earliest possible day.

And just one month from tonight we shall be hanging up the Christmas stockings and listening for the patter of Santa Claus' reindeer on the roof.

Fifty years ago today more than 100 lives were lost in the wreck of the U. S. sleep-of-war Huron off the coast of North Carolina.

Hon. William S. Field, who has had a long and brilliant career in Canadian public life, today will enter upon his eightieth year.

Leonora Corona, a young American soprano from Dallas, Texas, will make her operatic debut this afternoon at the Metropolitan Opera House in New York.

Thanksgiving day will be observed at the White house in simple fashion. The president and Mrs. Coolidge will attend church services in the morning. Their dinner in the evening will be shared by a few intimate friends.

ANNOUNCEMENTS

Breed Theatre.

Breathless thrills and vivid romance await the film fans in "Twelve Miles Out," Metro-Goldwyn-Mayer's mystery melodrama of the high seas which opens at the Breed theatre today for a run of three days.

It is one of the fastest adventure stories of the season and John Gilbert's latest starring vehicle. Adapted from William Anthony McGuire's famous Broadway hit, it comes to the screen with added dramatic appeal. It tells the tale of rum-runners, hijackers, revenue cutters and the kidnapping of beautiful women. Through it all runs one of the sweetest love stories ever screened. As the swash-buckling hero, Gilbert has an ideal role. He takes daredevil chances, stages desperate battles and follows the course of an amazing intrigue.

Joan Crawford makes a charming heroine, Ernest Torrance a villain who is a strange mixture of sinister traits and whimsical humor. Others of the excellent supporting cast are Tom O'Brien, Bert Roach, Eileen Percy and Edward Earle. Jack Conway directed.

An added atraction will be the official pictures of the Dempsey-Sharkey heavyweight battle which took place at the Yankee Stadium, New York, last July.

Other attractions on this bill inclue the 6th chapter of "The Crimson Flash," a two reel Lupino Lane comedy entitled, "Howdy Duke," and the latest News Events.

SANTA CLAUS TO COME HERE SATURDAY AFTERNOON

Good news for the children of Norwich, and in fact for all the children of eastern Connecticut, is contained in the announcement by the Porteous & Mitchell company, of this city, that they have had a radiogram from Santa Claus, sent from his home at the north pole, stating that he is leaving and will soon be on his way to their store and expects to arrive Saturday, November 26th on schedule time.

According to his message it has been a mild season in his cosy home in the north and for that reason he has been able to work every day and to assemble a greater collection of toys and play things than ever before. He states that he will make the first part of his journey in his special airplane, because in some sections there is no snow for his sled. Once he enters eastern Connecticut he will leave his airplane, and travel in his "Santa Claus Special" so that his little boy and girl friends along the route, may see him and talk with him. He expects to meet and occupy his special car just north of Moosup.

This is his route as planned: Arrive in Moosup on his special car at 1 p. m.; pass through Moosup and arrive at Central Village, the next stage in his journey at 1.15; from there to Plainfield, where he is due at 1.45; Baltic will be the next stop, being due there at 2 o'clock, Occum at 2.15, Taftville at 2.30, Greeneville at 2.45, finally arriving at Franklin Square at 2.55. He will then proceed to the store of the Porteous & Mitchell company, where in their large window, his work shop has been erected, amidst scenes which will remind Santa of his home at the north pole, the entire arrangement being one which will charm and enchant the younger generation.

Bring The Children

The Santa Claus window which was designed and arranged by Joseph T. Farrell, the store decorator, has many new and novel features this year and will be a source of delight to the children and of interest to their elders. The management of the Porteous & Mitchell company says "Bring the kiddies to see Santa Claus arrive on Saturday afternoon; or if you live in any one of the towns through which his special car will pass, be sure and be on hand with the children to meet the "Santa Claus Special." This triumphal journey of Santa Claus is an event that has been planned especially for the enjoyment of the children; the memory of which will last long after other happenings of childhood days are forgotten."

MANY IMPORTANT FOOTBALL BATTLES ON THANKSGIVING DAY BILL OF FARE

NEW YORK, Nov. 23.—(AP)—A golden opportunity to share with Yale the mythical and conjectural football championship of the east or a dismal descent to a place among the great but beaten teams awaited the powerful arrays of Pittsburgh, Washington & Jefferson and New York university tonight.

On the eve of Thanksgiving day battles with worthy and traditional foes the Panthers of Pitt were favored to beat Penn State at Pittsburgh and the Presidents of W. & J. to hurdle West Virginia at Morgantown while the Blushing Violets of N. Y. U. entered their intersectional duel with Nebraska at Lincoln with the odds against them. All three of the favorites were victorious in last year's battles.

Pittsburgh and W. & J. enter these final engagements of their regular season with records marred only by a scoreless tie game played against each other. Except for draws with Colgate and Penn State the N. Y. U. record thus is spotless.

Carrying little bearing upon the championship situation but containing the maximum in traditional rivalry and pomp, the Pennsylvania-Cornell classic at Franklin Field, Philadelphia, the Columbia-Syracuse struggle at the Polo grounds, New York, and the Brown-Colgate battle at Providence round out the program of Thanksgiving day games for major eastern teams.

What odds there are on these games favor Penn, Syracuse and Colgate, the Quakers and Orange both have beaten these rivals with considerable regularity in recent years and Brown has had a dismal time of it this season, losing six games in a row before taking a brace last Saturday.

While Cornell has shown a lack of an effective scoring drive, particularly in its scoreless tie with Columbia, and proved weak defensively against Dartmouth, Penn has its hidden ball attack working well and showed a sturdy if inadequate defense against Chicago and the Navy.

Syracuse makes its bid with the forward pass, flung by the slender Baysinger, and must stand or fall upon its success. Brown's "iron men" have a chance to save something from the season's wreckage by trimming a hardy Colgate team which has lost not a game to eastern foes.

Outstanding individual heroes who will see action in the major battles include Captain Gibby Welch of Pittsburgh and Captain Johnny Roepke of Penn State, Captain Bill Amos of W. & J., Captain Connor and Brante of N. Y. U. and Presnell, of Nebraska, Dopyler of Colgate, Wascolonis and the Scullis of Penn, Captain Hoekelman and Belderston of Cornell. Many of these men will be playing in their last college football game.

Among the smaller teams where renewal of time-honored rivalries also is in order, a number of hardfought "Naturals" are in prospect.

A Rochester team which has lost but a single game plays host to a Hobart eleven beaten only once by an antagonist in the same small college class. George Washington has a chance for a record of unalloyed victories except for a beating by Penn State if it can stop a mediocre Catholic university team at Washington.

One of the strongest of all Bucknell teams rules a decided favorite over Dickinson while Gettysburg appears stronger than Franklin & Marshall, and Maryland is favored over Johns Hopkins.

YALE TEAM MAKES GIFT TO CALDWELL

NEW HAVEN, Nov. 23.—(AP)—Bruce Caldwell, Yale halfback who was ruled out as ineligible to play just before the Princeton game, will carry with him through life a watch which was given him by his teammates and coaches.

The presentation made by Captain Webster during the team banquet last night, was made known today as another unusual incident which attended the wind-up of the season, another being the gift to Caldwell, of his varsity "Y" in football. It is believed that a gift to a player, who did not take part in a Yale major game by the other players was without precedent.

The watch is inscribed: "Presented to Bruce Caldwell with respect and admiration of the 1927 team and coaches."

A wrist watch was also presented to Charles A. Commerford, end coach, by S. F. Scott and D B. Fishwick, who were his proteges and to whom he gave his attention in developing them as ends. The inscription was: "1927. To C. A. C. from Scotty and Fish."

PLAINFIELD PROS LOSE CLOSE GAME TO COLLEGIANS

(Special to The Bulletin.)

PLAINFIELD, Nov. 23.—The Plainfield Pros lost another tough one this evening, the colorful Purple Collegians taking a 26 to 23 decision at the Community house before another large crowd. Play was nip and tuck throughout with the lead changing hands and the teams being tied many times.

At half time the Worcester boys had a 17 to 11 advantage gained in the latter part of the period. The Collegians went into a four point lead at the start of the first period on baskets by Brusso and Tisdell, respectively. However, the home club tied it up until the ex-Holy Cross boys put on steam toward the end of the session.

At the opening of the third quarter it was not long before the teams had become again knotted at 18 all, but after several spectacular shots by Bernot, Dissinger and Walsh the Collegians finally secured first a two point lead, then "froze" the ball.

The Buddies continued on their undefeated way by downing the Willimantic Y in the preliminary, 40 to 27.

Plainfield plays the Meriden Endees at Plainfield next Wednesday. This is another of the teams of the newly formed State league. Saturday the Pros are at Meriden.

The summary:

Purple Collegians.

	G.	F.	Pts.
Casper, rf	1	1	3
Brusso, lf	3	5	11
Tisdell, c	1	2	4
Riopel, rg	0	0	0
Walsh, lg	5	2	8
	8	10	26

Plainfield Pros.

	G.	F.	Pts.
Dissinger, rf	2	3	7
Normandin, lf	2	2	6
Stavnitsky, c	1	2	4
Bernot, rg	1	1	3
Madden, lg	0	3	3
	6	11	23

Score at half time, Purple Collegians 17, Plainfield Pros 13. Referee, Molleur. Time of periods, 20 minute halves.

M'LARNIN GETS VERDICT OVER BILLY WALLACE

DETROIT, Nov. 23—(AP)—Jimmy McLarnin, Los Angeles light weight championship contender, tonight won the referee's decision over Billy Wallace of Cleveland, in a furious ten-round bout here, the winner of which has been promised a shot at Sammy Mandell's title.

McLarnin went into the ring with a weight advantage of six to seven pounds. He scaled at 136 1-4 at 3 p. m. and figured to take on an additional pound or two between that time and the hour of crawling through the ropes. Wallace tipped the beam at 131 1-4 pounds, a pound below his usual weight.

Sammy McLarnin, a brother of Los Angeles boxer, scored a technical knockout over Paul Pullman of Windsor in the third round of the opener. The match was one sided, with Pullman hitting the floor in the first round. McLarnin weighed 144 1-2, Pullman 152 3-4.

Sid Barbarian of Detroit and Jimmy Sacco of Boston, a pair of veterans, each weighing 143 pounds, wheezed through the semi-windup, going ten wild swinging rounds to a draw.

Al Foreman, junior lightweight of Washington, D. C., scored a technical knockout over Billy Herold, of Cleveland, in the third round of a scheduled eight round bout.

Gaston Charles, French lightweight, won the referee's decision over Mickey Goldberg of Detroit in eight rounds.

MANY ENTERED IN NEW HAVEN ROAD RACE

NEW HAVEN, Nov. 23—(AP)—Many entries from all parts of the state have been received for the Thanksgiving day three and five mile races to be run in the morning from Whitneyville to the New Haven Green, under the auspices of the New Haven City Recreation board.

Among the entries in the five mile race include Louis Johnson and Carpe Diem, Hartford; George Backman, Insilco club, Meriden; Ralph Raimo, and Joseph De Mario, Waterbury; Edward Root, Norwalk; Axel Nelson, Nils Lindstrom, Olaf Sandberg, all of Bridgeport; Lawrence Muhdsen, E. Rylander, Ben Russell, Ben Zirin, A. E. Vickery, Lawrence Meade, all of East Portchester.

TODAY'S SPORTS

RACING

Meeting of Tijuana Jockey club opens at Tijuana.

Meeting of Kentucky Racing association, at Lexington.

Meeting of Southern Maryland Agricultural Assn., at Bowie.

FOOTBALL

New York university vs. Nebraska, at Lincoln.

Columbia vs. Syracuse, at New York.

Pennsylvania vs. Cornell, at Philadelphia.

Georgia vs. Alabama, at Birmingham.

Georgia Tech vs. Alabama Poly, at Atlanta.

Tulane vs. Louisiana State, at Baton Rouge.

Vanderbilt vs. Suwanee, at Nashville.

Iowa State vs. Marquette, at Milwaukee.

Washington and Lee vs. Florida, at Jacksonville.

BOXING

Hilario Martinez vs. Johnny Indrisano, 10 rounds, at Boston.

BOSTON COLLEGE COMPLETES PREPARATIONS FOR HOLY CROSS

BOSTON, Nov. 23—(AP)—After a last practice at Braves field today, 25 Boston college football players left by bus for the Sandy Burr Country club where they will remain in seclusion holding light practice until time to return for the season's windup against Holy Cross here Saturday.

The squad drilled on new offensive formations and staged a dummy scrimmage against Holy Cross plays as put on by the freshmen. Mike Durant still held Captain Tom O'Brien's place at left guard, but the big Maroon leader followed the squad up and down the field and it was believed that if his two-weeks old leg injury continues to improve he will see action against the Purple.

CHILL-HICKEY CASE SETTLED OUT OF COURT

KANSAS CITY, Nov. 23—(AP)—The $200,000 libel suit against Thomas J. Hickey, president of the American association, filed by Ollie Chill, former umpire in the league, has been settled out of court, it was disclosed here today.

Chill, who lives here, said it had been agreed at the settlement that no facts concerning its terms would be divulged by either party.

"The terms of the settlement were entirely satisfactory to me, and that is all I have to say," said Chill.

The suit resulted from an interview Hickey gave the Minneapolis Tribune in 1925, in which he charged Chill with disobeying orders by not stopping at a hotel here designated by him, and that an expense account submitted by Chill was excessive.

MANY NOTED MARATHONERS IN BERWICK CLASSIC

BERWICK, Pa., Nov. 23—(AP)—Runners of an international field that will compete tomorrow in the eighteenth annual Berwick marathon were gathering here tonight.

Nine members of the record breaking field of 36 have been Olympic contenders or will be next year.

Tonight a reception was tendered the runners by the Acacia club.

While Jimmy Henigan, of Boston, racing here for the fourth time, and local favorite, Cliff Bricker, of Gault, Ont., is expected by the experts to repeat his victory of last year, although he faces keener competition.

Johnny Miles, of Sydney Mines, Nova Scotia, a youth who has come to the front rapidly, and Bill Cox, twice inter-collegiate champion and at the height of his career, are also expected to figure strongly. Louis Lee, of Penn State college, sixth in the intercollegiates race at New York last Monday, is also an entrant.

MANDELL OUTPOINTS BABE RUTH IN BOUT

PHILADELPHIA, Nov. 23.—(AP)—Sammy Mandell, Chicago, lightweight champion of the world outpointed Babe Ruth, of Philadelphia, at the Armory A. C., tonight to gain the unanimous decision of the judges at the end of a slashing 10-round battle. The title was not at stake, both men being above the lightweight limit.

Mandell weighed 136 pounds; Ruth, 137.

Silverberg to Fight Bradley

BRIDGEPORT, Nov. 23. —(AP)—Pinkey Silverberg, of Ansonia, New England flyweight champion, recognized by the National Boxing association, will meet Ruby (Dark Cloud) Bradley, of Holyoke, Mass., in a return match here December 3, it was announced by Bridgeport promoters tonight. The pair fought here a month ago for the title under the supervision of Commissioner Thomas E Donohue and Silverberg won on a foul.

SLATTERY BEATS MCCARTHY IN SIX ROUND BOUT

BUFFALO, N. Y., Nov. 23.—(AP)—Jimmy Slattery of Buffalo, N. B. A. light heavyweight champion, received the decision over Pat McCarthy of Boston, a heavyweight, in a six round bout here tonight.

Slattery weighed 169 1-2 and McCarthy 184.

Slats punished McCarthy badly in the first four rounds, closing an eye and cutting another. McCarthy staggered Jimmy in the fifth with a series of right hand punches, and Jimmy was down for a flash in this round without taking a count. McCarthy hit low in the third and fourth and was warned. Slattery's speed made McCarthy appear outclassed.

Slattery is matched with Tom Loughran for the light heavyweight championship.

COLGATE FAVORED TO WIN FROM BROWN TODAY

PROVIDENCE, Nov. 23—(AP)—Brown university's football team of 1927, a year of disaster for Coach "Tuss" McLaughry's men, tonight was hoped by Brunonian undergraduates and alumni to be in condition to redeem itself by defeating its traditional Thanksgiving rival, Colgate, tomorrow at Brown field.

"It is their last chance," Coach McLaughry said today, "and I am counting on the football ability that I know they possess to carry them through. Colgate is good, not colorfully brilliant, but mechanically a fine team, and it should be a great battle."

The team today was put through dummy scrimmage signals and final workouts on defense against forward passes.

Eight of the veterans of last year's "Iron Men" will probably go into the contest against Colgate.

Dundee and Simonich Sign

PHILADELPHIA, Nov. 23—(AP)—Max Waxman, manager of Joe Dundee, welterweight champion, today signed with Pete Moran, matchmaker for the Quaker City club, for a ten round bout between the champion and Joe Simonich, December 5 at the Arene here.

BOWLING.

FRATERNAL LEAGUE.

K. of C.

McKelvey	82	117	84—	283
Purdon	86	117	91—	294
Crawford	109	97	106—	312
Mara	88	114	93—	290
	—	86	87—	173
	360	531	461	1352

Elks.

Bowne	94	96	102—	292
Bamber	98	116	87—	301
Hyman	100	86	97—	283
Combies	92	96	107—	295
Pardy	..	89	105—	194
	384	483	498	1365

Grotto.

Pickering	94	90	100—	284
Randall	83	93	86—	262
Gray	98	94	94—	286
Kennedy	80	99	93—	272
Peckham	113	116	98—	332
	473	492	471	1436

K. of P.

S. Budnick	105	92	95—	292
Blum	83	98	97—	278
Shaw	90	100	87—	277
Swatzburg	89	79	96—	264
Sidney	92	88	99—	279
	459	457	474	1390

SPECIAL MATCH.

Cherokies.

Coutoure	108	88	92—	288
Leary	90	66	77—	233
Shea	97	97	81—	275
Edwin	66	78	48—	192
Vounce	95	93	100—	288
	451	422	398	1271

Mohawks.

Berbech	90	81	88—	259
Beausoleil	76	84	85—	245
Constance	82	99	96—	247
Bebo	75	76	74—	225
Bolton	80	96	96—	272
	403	406	439	1248

Elks' League

Greeneville

Cummins	70	70	70—	210
Counihan	75	89	91—	255
Kramer	70	106	70—	246
Osten	85	93	87—	265
Purdon	101	89	104—	294
Total	401	447	422—	1270

Central

Tuttle	70	70	70—	210
Quinn	98	89	72—	259
Reardon	80	80	80—	240
Desmond	96	78	79—	253
Crawford	105	89	97—	291
Total	449	406	398—	1253

SUM OF $150,000 AT NEW LONDON FOR LAWRENCE HOSP. NURSES' HOME

(Special to The Bulletin.)

NEW LONDON, Nov. 23—Within a comparatively short time the student nurses at Lawrence-Memorial hospital will have a home of their own, all being quartered in one building instead of in three, as is now the case. The directorate of the institution has decided to have a handsome dormitory erected for the housing of the nurses, a structure that will provide every comfort. Ground for the foundation will be broken immediately and work on the construction of the building will be started and continued as weather permits, so that the home will be ready for occupancy in the spring or early summer.

The building, which will be of brick, three stories, will be erected on that section of the hospital grounds now the tennis court, corner of Faire Harbour place. The building will provide ample sleeping and recreation rooms, and auditorium and gymnasium, possibly a swimming pool.

The construction of the home is being made possible through the recent gift of $50,000 by Mrs. Edward S. Harkness, contingent upon the hospital raising an additional $50,000. The added money was obtained, but the $100,000 was not sufficient to permit the erection of such a building for a home for the nurses as was desired by the directorate. Another $50,000 was obtained through the generosity of supporters of the hospital and the added money has made it possible to cause the erection of such a home as is wanted.

Three dormitories, two on the corner of Faire Harbour place and Montauk avenue and the other on Riverview avenue, which now houses nurses, and which are owned by the hospital corporation, will be sold as soon as the new home is ready for occupancy.

STATE POLICE ARREST TOTAL OF 29 MOTORISTS

(Special to The Bulletin.)

NEW LONDON, Nov. 23—The state police were busy again last night, this time in New London, where a half dozen officers maintain a lookout for drivers of automobiles, the equipment of which is faulty. Particular attention was devoted to failing to display proper lights, including tail lights, having proper brakes and windshield wiper. As a result of their vigil, the officers ordered 29 drivers into court and they were there this morning when fines of $8 without costs and others with the costs annexed, were imposed. Some of the drivers were New Londoners, but there were others from Norwich, Uncasville, Montville, Niantic, Groton and Mystic. The state police are making a determined effort throughout the state to reduce the number of accidents to a minimum and to accomplish this result the drivers of cars with defective equipment are being ordered into court as fast as discovered.

OLIVER O'NEILL DIES— RESULT OF HUNTING ACCIDENT

(Special to The Bulletin.)

NEW LONDON, Nov. 23—Oliver O'Neill, 21, submarine base sailor, died at Lawrence-Memorial hospital about 5 o'clock this morning as the result of an injury sustained last Sunday while hunting in Groton. The injury resulted in gangrene, necessitating the amputation of his leg. O'Neill and Louis Gardner, 14, went to Baker's Cove, Sunday afternoon in search of game. They carried a gun and as the pair climbed to the wall the shot gun was accidentally exploded, the entire charge entering O'Neill's right thigh. The boy hastened to a nearby house and summoned assistance. A physician was called and recognizing the seriousness of the injury, the ambulance was summoned and O'Neill was rushed to the hospital. Monday symptoms of gangrene appeared and Tuesday when the poisonous condition of the member was positive, it was decided to amputate the shattered leg. This was done last night, the leg being amputated at the hip joint. O'Neill failed to rally from the shock.

At the municipal building at 11 o'clock this morning the voting machine of the second ward, used at the election in September, when former Mayor William C. Fox was defeated for office of member of city council, was opened by city officials and officials who had charge of the voting in that ward. The opening of the machine had been ordered at the request of Mr. Fox, who believed that an error had been made and that he, instead of Lucius E. Whiton, had been elected. The count on the voting machine and the moderator's report were found to be correct. It was intended also to have opened the voting machine used in the fifth ward, in which Mr. Fox alleges a big discrepancy, but because of several of the workers in the ward that day being absent from the city, this was not done. Mr. Fox has retained counsel to look after his interest and the latter is causing a petition to be prepared, which will be submitted in the superior court here Friday, requesting that an order be issued requiring the opening of the fifth ward voting machine. The law provides that such action must be taken within 30 days following the holding of the election. Friday, therefore, will be the final day on which the court can be petitioned for that purpose.

The funeral of William Cleary, of 96 Allen street, Groton, who died while attending mass Sunday, was held this morning at 9 o'clock at Sacred Heart church, Groton, and was attended by a large gathering of mourners. The high mass of requiem was celebrated by Rev. William J. Fox, pastor of the church. The bearers were Mr. Cleary's three sons, James M., Edward T. and Walter Cleary; his son-in-law, Joseph Geadreau; a grandson, James W. Cleary and a nephew, Berbard J. Cullen. Burial was in St. Mary's cemetery.

The funeral of Mary F., widow of Rev. George A. Barrett, formerly of Plattsburg, N. Y., was held at 7 o'clock tonight at the residence of her granddaughter, Mrs. Howard E. Lee, 394 Vauxhall street, the services being conducted by Rev. Charles E. Spaulding, pastor of the Methodist Episcopal church. The body was forwarded to Plattsburg, for burial Friday in Riverside cemetery.

Charles Patterson, 71, proprietor of the Central House, 6 Starr street, died at 4:30 o'clock this morinng at his home, after an illness of several months. He is survived by his wife and one son, Frank Patterson, of Thompsonville, Mr. Patterson was formerly a restaurant proprietor and had resided in New London many years. He was a native of Indiana.

Albert Riley, of 55 Adelaide street; Marie Bache, 4 West Pleasant street, Melvin Johnson, South Glastonbury; Silvio Beaubordin, Uncasville and Stephen Hesbriber, Montville, patients at Lawrence-Memorial hospital, were discharged today.

Miss Katherine M. Prindiville, formerly superintendent of Lawrence-Memorial hospital, whose health has been impaired for several weeks, is recovering at a sanitarium in New Jersey. Miss Prindiville has been at the rest resort about three weeks, is improving rapidly and it is believed that she will return to New London and resume her duties early next month.

Lieut. Comd'r Pryor, U. S. S. Camden, submarine base, reported to the police today that a .38 calibre Colt automatic revolver had been stolen from the boat and expressed the belief that the revolver had been pawned in a New London pawnshop. Lieut. Comd'r Pryor said that he believed the revolver was stolen Navy day, Oct. 22.

The annual banquet of Niagara Engine company was held this evening at the quarters of the company, Bank street and was attended by about 150 members and their guests, including city officials. After a fine turkey dinner, there were speeches by Mayor James A. May, City Manager William A. Holt and members of the fire department, besides company members. There is a possibility that at an early date the Niagara company and the F. L. Allen Hook & Ladder company may be housed together instead of separately as now and this phase of the situation was discussed.

A public service car owned by Charles Parmelee and driven by Michael Campago, of Jefferson avenue, collided with a disabled private automobile on the Military highway, Groton, this morning. The public service car was wrecked and Campagno and a passenger, Edward Boyle, employed at the post office were injured, though not seriously. The automobile was en route to New London, and after passing the submarine base and while travelling at a speed of about 25 miles an hour it collided with a private auto owned by a chief petty officer at the base. After being disabled by colliding with a telephone pole, the rear end of the bumped machine extended into the highway and in the path of traffic. The public service auto hit the private car with great force, with the result that Campagno and Boyle sustained lacerations and bruises.

John Fisher, 48 Terrace avenue, reported to the police tonight that while he parked his automobile in front of his house the windshield was shattered. It is presumed that the damage was done by boys.

Frank E. Searls, 89 Montauk avenue was arrested tonight by Patrolman John Clifford charged with violation of the state motor vehicle law. Searle parked his car in such a manner on Golden street that traffic was obstructed.

Ray Trout, a sailor aboard U. S. S. Casein, United States Coast Guard, local section base, 4, state pier, who was arrested drunk last night, was not prosecuted in the police court today. He was turned over to the shore patrol for discipline at the coast guard station.

Frank Sawicki, who evidently entertains the idea that he can evade a summons to present himself in court, was arrested yesterday afternoon by Capt. Andrew McCarthy, Groton police on a charge of breach of the peace. He is at liberty on his own recognizance to appear in the Groton town court next Monday morning. Sawicki was arrested Sept. 28, but he failed to defend the charge. When he did so Sawicki's presence in court was demanded, so yesterday afternoon when Capt. McCarthy saw Sawicki on Thames street he arrested him. To make sure that Sawicki was in court Monday, a mittimus was issued today by Judge Cornelius C. Costello, which remanded Sawicki to jail.

The Hudson-Essex service station was damaged by a premature explosion this morning, the blast evidently resulting from an escapment of gas. The boiler room was slightly damaged, a condition that has before occurred from the same cause. From time to time gas has escaped and has collected in the boiler room. A fire being in the furnace today, after the accumulation of combustible fumes, the gas was ignited and created an explosion. The blast indicated that a fire would be caused, and a still alarm was sent to fire headquarters, Deputy Chief Calvin Edmunds responding, but there was no need of the services of the department.

HOLY CROSS READY FOR BATTLE WITH BOSTON COLLEGE

WORCESTER, Mass., Nov. 23.—(AP)—The Holy Cross football team today completed its heavy drills for the Boston college game by working for more than two hours against Eagle plays as put on by the freshman eleven in a dummy scrimmage session.

Shel Daly, veteran fullback, worked with the varsity for a short while but Gus Cervini, the team's best lineman, partook of only light work again today. Hope is still held, however, that each man will be able to face the Eagles.

If both play the Crusaders' starting lineup will be Karpowich, le; Mahaney, lt; Cervini, lg; O'Connell, c; Mikelsmi, rg; F. Conors, rt; Alzerini, re; Ryan, qb; Donovan, lhb; Clancy, rhb; Daly, fb.

Soccer Game at Jewett City

Barthelet's All Stars, amateur soccer team of Jewett City, are to play Liberty's Speedboys for the championship of the town, Thursday morning. This is the third game of the series and plenty of pep is expected. Barthelet's All Stars include: E. Gutknecht, g; A. Barthelet, lfb; M. Barthelet, rfb; J. Perry, lhb; R. Ritchie, chb; L. McCluggage, cf; L. Jarvis, lf; D. Gaudette, ol; J. Tracy, lr; Y. Juber, or.

College Football

At West Point: Perkiomen school (Philadelphia) 14; Army Plebes 13.

At New York: University of Pennsylvania Junior Varsity 20; Columbia Junior Varsity 0.

Suggs and Chapman Signed

BOSTON, Nov. 23.—(AP)— Chick Suggs, New Bedford Negro boxer, and Red Chapman, Boston contender for the featherweight title, today signed for a 10-round bout here on Dec. 5.

They will box at 127 pounds, the winner to meet Sammy Fuller for the New England title.

College Soccer

At West Point: Army 5; Massachusetts Institute of Technology 0.

twenty-five dollars in gold. The bride's gift to her maid was a handsome purse containing 25 dollars in gold. To the groom she gave a gold wrist watch. The best man gave a five dollar gold piece to the bridesmaid. The numerous handsome wedding gifts on display at the bride's home included silver, china, electrical appliances, linen, cut glass and household furnishings, as well as money. Mrs. Kerouack is the daughter of the late Henry and Virginia Bourque Buteau. She is a graduate of Farnham college, Farnham, Canada and of the Academy of the Holy Family, in Baltic. For a number of years she was employed as bookkeeper and cashier in her father's general store in Baltic, and later for her brothers, J. H. and I. L. Buteau who conducted the store. She also has been employed as a saleslady for The White Star Clothing house in Norwich. She is a member of St. Mary's church choir and of the Catholic Ladies of Columbus and was a member of the Children of Mary society of St. Mary's church.

She is widely known and is very popular.

Mr. Kerouack has been in the employ of the Standard Oil company for the past 25 years and is superintendent of the company's yard at Norwich. He has been travelling through this section in the interest of the company for 25 years and has scores of friends among his customers.

The decorations at the Buteau home were blue and white vari-colored candles and choice flowers adorned the tables.

During the day Mr. and Mrs. Kerouack left by automobile for a honeymoon trip to include New York, Albany, Atlantic City and Niagara Falls. Upon their return they will reside at the bride's home on High street, Baltic.

Guests were present at the wedding from Norwich, Greeneville, Willimantic, Danielson, Putnam, Moosup, Baltic, New London and Hope Valley, R. I.

Tuesday evening Mr. Kerouack entertained forty of his friends at an oyster supper given in Baltic.

WESTMINISTER

The governor's proclamation, remarkable in its phraseology and suggestions, was read in connection with the Thanksgiving service at the morning service, with the text, "What shall I render unto the Lord for all His benefits to me." Ps. 116:12.

Mrs. Oscar Hubbard added ferns, bittersweet and pink chrysanthemums to the decorations for the Six-Church Fellowship last Tuesday, which consisted of masses of hemlock, red berries and yellow chrysanthemums.

Allen Hale of Hartford, was in town last week.

The Loyal Temperance Legion meets with its leader, Mrs. Malcomb Wibberly at the town hall the Saturday after Thanksgiving at 3 p. m.

A number of pastors from this region attended the annual meeting of the Connecticut Federation of Churches in the new and beautiful colonial "church-house" of Storrs community and college. The morning session was devoted to business, which was concluded in the Community house, after a delightful lunch and followed by an able address by the assistant secretary of the Federated Churches of America, dealing with young people as he sees them through his work in their colleges, schools and organizations and especially with their religious beliefs, today.

Both the church and community house were beautifully decorated with chrysanthemums, as at the opening services of the previous day.

The Westminster Hill club program was postponed to next Wednesday as it is a Thanksgiving affair.

The town's schools closed the 23rd for the balance of the week.

A pink clover in full bloom was reported Friday.

A. T. MacLeod is further improving his buildings.

Chas. Oakes and family of East Providence, R. I., were week end guests of Mr. and Mrs. Geo. Mooney, parents of Mrs. Oakes.

WARRENVILLE

Mrs. Ellen Weeks and O. P. Durkee returned to Worcester Wednesday last.

Mr. and Mars. George Knowlton returned last week from a trip to West Virginia.

Dr. Parent of Putam visited school last week and did some dental work for the children.

Dr. Heringer chose Sunday the topic, "Ingratitude and Gratitude," taken from the text Luke 17, verses 15 through 18.

Henry Clinton Barlow who died Monday morning, was born in Ashford, July 22, 1855, on what was known as the Curtiss place, now occupied by Anthony Krapt. He had always resided in this town and had made a host of friends.

(Continued from Page Three)

No Conn L & P pr	..	101
So New England Tel	170	172

NEW YORK.

Amer Exch	410	415
Bankers Trust	945	955
Bank of America	245	260
Bank of Manhattan	575	585
Bank of NY & Tr	690	700
Bkyn Tr	1050	1075
City	735	735
Central Un Tr	1290	1310
Chase	569	575
Chase rts	41	42
Chatham Phenix	630	640
Chem Nat	960	980
Commerce	571	576
Corn Exchange	600	610
Equitable	408	412
First National	408	412
Farmers L & T	670	680
Guaranty Trust	580	585
Hanover Nat	1260	1270
Nat Park Bank	635	640
Manufacturers	770	780
N Y Trust	670	680
Public Nat	690	..
Seaboard	825	835
State	610	625
Title G & T	795	805
U S M & T	805	815
U S Trust	2625	2700

Realty and Surety Companies.

Am Surety	230	235
Bond & M G	395	405
Fid & Deposit	250	258
Lawyers Mtg	211	216
Nat Surety	317	319
N Y Title	530	535
U S F & G	360	370

Insurance Companies.

American Alliance	420	440
Boston	360	..
Continental	232½	234
Fid Phenix	165	166
Franklin	295	310
Great Amer	440	445
Glen Falls	55	57
Globe Rutgers	1750	1800
Hanover	275	280
Home	660	670
Ins Co of Am	82	85
Nat Casualty	45	50
N Y Casualty	122	126
Niagara	365	375
Providence, Washington	520	530
Springfield	760	780
Stuyvestant	220	230
U S Fire	260	270
Westchester	68	71

BOND MARKET

NEW YORK, Nov. 23—(AP)—Despite the approach of the holiday, usually the signal for many traders to limit their commitments temporarily, the bond market today was one of the strongest and most active seen in several weeks. Heavy buying in many divisions was in the face of a sudden spurt of new issues, aggregating more than $150,000,000 in two days.

The prompt absorption of the new offerings by dealers gave renewed evidence of the soundness of the money market and probably this was a factor in the market's strength. Easy credit continued to contribute to higher prices, since bond holders are reluctant to relinquish investments when the yield is higher than can be obtained in interest on current loans.

There was considerable disposition on the part of traders to take up issues convertible into strong stocks. Brooklyn Union Gas 5 1-2s jumped 4 points to 235 1-2, and International Paper 5s, Norfolk and Western 6s also advanced sharply to their best prices of the year or longer.

There were, in all, more than 30 new highs scattered through the various groups, and as many more issues duplicated their previous peaks. Many of the rails were in new maximum territory, including Erie 5s, Chicago and Alton 3s, "Katy" 4s, St. Paul 4s and "Nickel Plate" 4s.

More than half a million in Goodyear 5s changed hands at fractionally improved prices, and there was heavy accumulation of Dodge 6s, which gained a point, crossing 90 for the first time since mid-summer. Otis Steel 6s also were strong.

Peruvian bonds were firm, but failed to reach yesterday's peak figures. German Central bank for agriculture 6s fell to a new low below 92, but some of the German industrial liens received good support. Japanese, French and Italian obligations were easy.

Only a small amount of business was transacted in the federal government list, and prices were irregular.

ALL-CONFERENCE TEAM IS PICKED

CHICAGO, Nov. 23.—(AP)— Led by Herb Joesting of Minnesota and Bennie Oosterbaan of Michigan as unanimous choices, the all-conference team chosen annually by coaches of the Big Ten for the Associated Press was announced today.

The Minnesota fullback and the Michigan end were selected without a dissenting vote for their same positions on the coaches' honorary eleven, followed closely by Raskowski of Ohio at tackle, Baer of Michigan at guard and Crofoot of Wisconsin at quarterback, who fell just short of unanimous choices.

Rouse of Chicago, was selected at center, beating out Reitsch of Illinois by one vote. The other winners of mythical honors were Hanson, Minnesota, guard; Nowack, Illinois, tackle; Fisher, Northwestern, end; Gilbert, Michigan, halfback; and Almquist, Minnesota, halfback.

The teams:

Oosterbaan, Mich. .... Haycraft, Minn.
Left End

Raskowski, Ohio ..... Nelson, Iowa.
Left Tackle

Hanson, Minn. .... Mathews, Indiana.
Left Guard

Rouse, Chicago ..... Reitsch, Illinois.
Center

Baer, Michigan .... Gibson, Minnesota
Right Guard

Nowack, Illinois .... Gary, Minnesota.
Right Tackle

Fish, Northwestern .. Grange, Illinois.
Right End

Crofoet, Wisconsin ..... Eby, Ohio.
Quarterback

Gilbert, Michigan ..... Timm, Illinois.
Left Halfback

Almquist, Minnesota .. Wilcox, Purdue.
Right Halfback

Joesting, Minn. .. Lewis, Northwestern.
Fullback

Captain Herb Joesting, Minnesota, fullback, and Captain Bennie Oosterbaan, Michigan, end, were all-American players last year. Coach Stagg, of Chicago, who does not favor the picking of "all" teams, cast no vote, but the other nine coaches put these two stars on their first teams, without exception.

Baer, Michigan's powerful guard, lost some votes in the effort of some of the coaches to shuffle Captain Bob Reitsch, Illinois ,and Captain Ken Rouse, Chicago, on to the first team, though both have played all their conference games at center. Only one other center received votes besides these two, Randolph, Indiana. Rouse received more votes for the first team, while Reitsch received more total first and second team votes. Only one coach failed to pick Reitsch for either the first or second team.

Hanson, of Minnesota, was the outstanding choice for the other guard. The other tackle position was a close race between Nowack, Illinois; Gary, Minnesota; and Nelson, Iowa, with Nowack having one more first team vote than the other two who were tied.

There was likewise a big field of ends for the flank job opposite Oosterbaan. Waldo, Fisher, Northwestern, received the most votes, but four others were given places by some of the football directors. Garland Grange, "Red's" brother, led Cameron of Wisconsin by one ballot.

The backfield positions, except for first and second team fullbacks were likewise scrambled in the coaches' efforts to pay tribute to the array of great ball carriers in the conference this year. Crofoot was the outstanding choice for first team quarterback, but half a dozen halfbacks were given scattering votes in order to get them into the backfield for either running or blocking purposes. Eby, Ohio State, received the most votes as runner-up to Crofoot. "Pest" Welch, Purdue's brilliant sophomore was short of either team by the narrowest of margins, his single year of competition probably counting something against him. Louis Gilbert received a stray mention as quarterback to get his passing arm and educated toe into the backfield, but all but two chose him as a half back.

"Tiny" Lewis, Northwestern's fullback, who suffered from a series of injuries this fall was the preference of the coaches for second team fullback, over-shadowed by Joesting. Fritz Humbert, Illinois, and George Rich, Michigan, also received mention.

ACADEMY CLOSES SEASON AGAINST ALUMNI TEAM THIS AFTERNOON

Probable Starting Lineups.

N. F. A.		Alumni
LaCroix, le	le.	Tombari
Shea, lt	ft.	Paul McNamara
Mish, lg	lg.	Gilman
Ingalls,

8

CLOUDY, COLDER TODAY, FOLLOWED BY RAIN

Norwich Bulletin

NORWICH, CONN., THURSDAY, NOV. 24, 1927

FULL ASSOCIATED PRESS DISPATCHES

The Bulletin.

Norwich, Thursday, Nov. 24, 1927

THE WEATHER

Conditions

The disturbance that was central over Lake Huron Tuesday night has moved east, northeastward to the Canadian maritime provinces. Sydney 29.68 inches, A disturbance of slight intensity that developed today over southwestrn Missouri and northwestern Arkansas is now centered near St. Louis. High pressure prevails elsewhere with centers over Nevada, Oklahoma, northern Ontario and east of Bermuda.

The Missouri disturbance will move northeastward over the lake region and it will be attended by occasional rains by or during Thursday night in the north Atlantic states. The indications are for fair weather almost generally east of the Mississippi river during Friday The temperature will be lower in the north Atlantic states during Thursday.

Winds

North of Sandy Hook: Moderate to fresh northwest shifting to north and northeast; mostly overcast Thursday, rain Thursday night.

Sandy Hook to Hatteras: Moderate to fresh north and northeast over north portion and moderate westerly over south portion; most overcast on Thursday, probably showers Thursday night.

Forecast

For southern New England: Cloudy and colder Thursday, followed by rain late Thursday afternoon or night, probably clearing Friday morning.

Observations

The Bulletin's observations show the following changes in temperature and barometric changes Wednesday:

	Ther.	Bar.
7 a. m.	50	30.30
12 m.	66	30.20
6 p. m.	60	30.10

Highest 66, lowest 52.

Comparisons

Predictions for Wednesday: Cloudy and mild, probably light rains.

Wednesday's weather: Cloudy and mild, northwest wind; clearing and some colder at night.

SUN, MOON AND TIDES
(Standard Time)

Day	Sun Rises	Sun Sets	High Water	Moon Rises
	a. m.	p. m.	a. m.	a. m.
21	6.43	4.35	7.59	3.49
22	6.44	4.24	8.34	4.49
23	6.45	4.23	9.10	5.49
24	6.47	4.23	9.45	sets
25	6.48	4.22	10.21	5.18
26	6.49	4.21	10.58	6.02
27	6.50	4.20	11.38	6.54

Six hours after high water it is low water, which is followed by flood tide.

GREENEVILLE

Mr. and Mrs. George A. Howard, of Central avenue, are entertaining over Thanksgiving, Mr. and Mrs. William Howard and son, George, Mr. and Mrs. Archie Saunders and son, Henry, and Mr. and Mrs. George Saunders and two daughters, Adelaide and Shirley, all of Westerly, R. I.

Mr. and Mrs Harry Conklin and daughter, Dorothy, are Thanksgiving guests of Mr. and Mrs. Louis Gadbois, of New London.

Miss Josephine Shea, of Prospect street, is spending Thanksgiving and the week-end with Miss Margaret Donovan, of Hartford.

Miss Ida L. Baker, of Twelfth street, is spending Thanksgiving with Mr. and Mrs. W. E. Duberger, of Boston.

Mr. and Mrs. William B. Shea, of Central avenue, are entertaining at a dinner party today (Thanksgiving), Mr. and Mrs. Jeremiah Shea, of Prospect street, Mr. and Mrs. Andrew Boyens, of East Norwich, and Mr. and Mrs. James Blackford and daughter, Jeanne, of Danielson.

Mr. and Mrs. Frederick Laycock, Miss Elsie Laycock and Frank Laycook are spending Thanksgiving in Occum, the guests of Mrs. Laycock's parents, Mr. and Mrs. Hargraves.

Tyler Stanton, a salesman with a large paper concern of New York city, is spending Thanksgiving at his home on Boswell avenue.

A masquerade ball held Wednesday evening in Union hall, was under the auspices of the Polish National church of Golden street with 100 members attending in colorful costume, some representing Uncle Sam, Pulaski, Polish soldiers. The profits from this successful affair will be turned over to the priest to be added to the treasury. The committee comprised P. Preybysl, J. Kosik, and John Bronejko. Dancing was enjoyed from 7:30 to 12 o'clock. Music was furnished by the Polish National church's orchestra, under direction of Miss Ksionsek, who is also organist at the church.

Mrs. William Barwell, of Central avenue, is spending today (Thanksgiving) the guest of relatives in Providence, R. I.

John McClafferty, of Southbridge, Mass., is spending Thanksgiving at his home on Hickory street.

Theodore Rief, of New York city, is spending the holiday as guest of his sister, of Boswell avenue.

Miss Gertrude Fountaine, a school teacher at West Hartford, is spending the Thanksgiving vacation at the

The boys were busy Wednesday gathering poles from the nearby woods on which to string their barrels. It was reported that the Sixth street gang has gathered nearly 200 barrels for their bonfire Thanksgiving night. A short time ago, some one set fire to the shed of the Boswell avenue gang in which their barrels were stored. The Avenue gang gave the 50 barrels that were not burned to the Sixth street gang.

Mr. and Mrs. Frederick Fitch are Thanksgiving guests of relatives in Voluntown.

AVOID UGLY PIMPLES

A pimply face will not embarrass you much longer if you get a package of Dr. Edwards' Olive Tablets. The skin should begin to clear after you have taken the tablets a few nights.

Cleanse the blood, bowels and liver with Dr. Edwards' Olive Tablets, the successful substitute for calomel; there's no sickness or pain after taking them.

Dr. Edwards' Olive Tablets do that which calomel does, and just as effectively, but their action is gentle and safe instead of severe and irritating.

No one who takes Olive Tablets is ever cursed with a "dark brown taste," a bad breath, a dull, listless, "no good" feeling, constipation, torpid liver, bad disposition or pimply face.

Olive Tablets are a purely vegetable compound mixed with olive oil; know them by their olive color.

Dr. Edwards spent years among patients afflicted with liver and bowel complaints and Olive Tablets are the immensely effective result. Take nightly for a week. See how much

JURY GIVES VERDICT FOR $1,200 IN FAVOR OF INJURED MYSTIC BOY

After being out 50 minutes Wednesday afternoon, the jury in the superior court here returned a verdict for $1,200 in favor of James W. Johnson, Jr., a thirteen year old Mystic boy, against Charles E. Wheeler, a manufacturer of that village. The boy sued for $10,000 damages for injuries he received when hit by an automobile driven by Mr. Wheeler, Sept. 4, 1923, at Bank square, Mystic.

Both sides rested a little after noon, after testimony had been given during the morning session of court and the arguments were made by Attorney G. C. Morgan for the plaintiff and B. H. Hewitt for the defendant. The jury retired after hearing the charge from Judge John Rufus Booth and at 3 o'clock returned with its verdict which was reported by Ashley T. Boon, foreman, and was accepted by the court.

Begin Trial of $10,000 Suit

When the verdict had been returned in the Mystic suit a jury was empaneled for trial of the suit of John F. McGourty of Waterford against Philip Adel of New London for $10,000 damages for injuries received when McGourty was riding a motorcycle in New London on the night of March 1, 1927, when it was hit by an automobile driven by Adel.

The accident happened at the beacon at Bank street and Ocean avenue as McGourty was driving into the city from Waterford and Adel was driving in the opposite direction on Bank street and was turning into Ocean avenue. The plaintiff claims that Adel was making a left turn and did not pass to the right of the intersection of the streets, but turned to the left of the beacon and struck the motorcycle after it had passed the beacon.

Attorney G. C. Morgan appeared for the plaintiff and Arthur T. Keefe for the defendant. The former first called to the stand Walter L. Spencer, who showed several pictures of the street intersection where the accident occurred. He was followed on the stand by Dr. H. W. Wellington of New London, who attended McGourty when he was brought to the hospital, and until he left on April 29.

The doctor said McGourty had two fractures in his left thigh, fracture of the ankle, concussion of the brain, shock and lacerations. As a result of the breaks in the thigh, the leg has been shortened an inch and a half. The doctor testified that his bill was $478.

John F. McGourty, the plaintiff, an automobile mechanic, testified that he was driving his motorcycle about 20 to 25 miles an hour down Bank street, slowing down as he reached the Ocean avenue corner. Looking to his right up Ocean avenue, the witness said he saw nothing approaching. Then he looked to the left and Mr. Adel's car was right up on him. Mr. Adel's car, the witness said, hit the motorcycle after the cycle had passed the silent policeman and he was pushed into Ocean avenue. No warning was given by the Adel automobile which hit the silent policeman and pushed it up Ocean avenue. The witness said that he was hit in the left side by the automobile.

The witness testified to another break in his left leg which happended two or three days after he had left the hospital. He was walking with a cane then, he said, as the doctor had directed and his right foot slipped on a board, causing him to fall and suffer a second break in his left leg.

Attorney Keefe objected to this evidence as immaterial and irrevalent and Judge Booth excluded the testimony for the time being.

On cross-examination by Attorney Keefe, the witness denied that his motorcycle zig-zagged because he was putting on the brakes to avoid the accident. He said when he saw the Adel car right up on him, he opened up the motorcycle with the idea of getting out of the way of the automobile.

Thomas H. Shipman, of New London, chief of the fire department, testified that he took McGourty to the hospital after the accident. He showed on a plan where he picked McGourty up and where the motorcycle lay in Ocean avenue.

Thomas F. Connors, of New London, testified that he saw the accident from a point across Bank street. He said that the Adel car cut the corner turning from Bank street to Ocean avenue and looked as if it was to go to the left of the beacon. The witness said that the Adel machine was going about 30 to 35 miles an hour and hit the motorcycle when the cycle was about two feet past the beacon. The motorcycle was knocked over into Ocean avenue and McGourty was thrown off.

On cross-examination, the witness stated that he was unable to say which machine reached the intersection of Bank street and Ocean avenue first.

William G. Wiesch, of New London, was the next witness. He said he was walking on Ocean avenue, was nearly opposite the beacon when he heard a crash and saw McGourty flying through the air. He testified that he saw the Adel car hit the beacon and move it into Ocean avenue about four feet. The damage to the Adel car was on the left hand side.

Court adjourned at 5 o'clock to continue trial of the case next Tuesday morning at 10 o'clock.

COMMENDS RED CROSS WORK BEFORE EAGLES

Norwich Eagles conducted a successful class initiation with 40 candidates Wednesday evening in Eagles hall on Cliff street, with President Nelson Petrone, Timothy Fields, Henry Herring, Joseph Cadieux, E. J. Mullins and William Dorr in charge of the work.

William Kelly of the organization department addressed the meeting, describing flood conditions at North Adams, Mass., and speaking of the cooperation he found there in relief work between the Red Cross and the Eagles. He described the work done by the Red Cross as most commendable and advised all Eagles who had not already done so to join the Red Cross.

A turkey supper with all the fixing concluded the evening.

MOOSE SECOND DEGREE CLASS HERE SUNDAY

Norwich lodge, No. 950, L. O. O. M., initiated a class of 23 candidates Thanksgiving eve at the lodge home on Laurel Hill avenue. Dictator Blackwell of New Haven gave a very interesting talk on Moose activities after which a roast pork supper was served in the banquet hall to the large attendance of members. Entertainers from Boston enlivened the gathering.

The state second degree will be worked here Sunday at the new hall when there will be 122 in the class to be initiated. A banquet and entertainment will take place following the initiation.

ROUND TABLE PROGRAMME ON BUGS AND INSECTS

The Norwich Round Table met Tuesday evening with Mrs. Arthur R. Blackledge, of Scotland road, as hostess, the third meeting of the club for this season. The programme made the meeting of much interest, opening with the roll call which was answered by a bug story. Edward A. Smith presented an instructive paper upon The Farmers' Insect Enemies, and readings from Will Carleton were given by Mrs. Allen Shaw Bush. Refreshments were served at intermission by the hostess.

Suspended in Rhode Island

Among motor drivers whose right to operate in Rhode Island has been suspended is Mary J. Lavalle of this city. The suspension was on the charge of improper use and operating.

TAFTVILLE

Postmaster Edward Adams announced Wednesday that the hours in force at the local post office on Thanksgiving day would be from 7 to 8 a. m.; 11 a. m. to 12 m; and 6 to 6:30 p. m.

Mr. and Mrs. Ralph C. Dion and children, of Hunters avenue, are spending the holiday with relatives in Central Falls, R. I.

Ernest A. Gladue, of Philadelphia, Pa., is spending Thanksgiving with his parents, Mr. and Mrs. Joseph Gladue and family, of Norwich avenue.

The Wequonnoc school closed Wednesday noon for the annual Thanksgiving recess.

Mr. and Mrs. Thomas Grimshaw and their daughter, Miss Ruth Grimshaw, of North Third avenue, are in Fall River, Mass., having been called there by the serious illness of Mrs. Grimshaw's mother.

Mr. and Mrs. Edward Bergeron and family have returned to their home in Bristol after spending a few days recently with Mrs. Bergeron's parents, Mr. and Mrs. Solomon Lambert and family, of Providence street.

Mr. and Mrs. Frank S. Shea have returned from their wedding trip which they spent motoring in Canada, and are at the home of Mrs. Shea's mother, Mrs. Philias C. Dion, of Merchants avenue.

Mr. and Mrs. Wilfred Pollard, of Block Island, are in town to pass Thanksgiving with Mrs. Pollard's father, Thomas Greenwood and family, of South Second avenue.

The monthly Rocknook Well Child's conference under the auspices of the United Workers of Norwich, is to be held this week on Friday afternoon at the Red Cross rooms in the Ponemah building.

CONTRIBUTING PRIZES FOR Y. M. C. A. TREASURE HUNT

Norwich merchants who are contributing prizes for the contestants in the annual Thanksgiving day treasure hunt under the auspices of the Y. M. C. A. are the following:

Lee Clegg, silver belt buckle; Quinn & Desmond, leather belt; Savard Bros. necktie; John A. Ferguson, Ingersoll watch; P. J. Morley, necktie; Plaut-Cadden Co., Ingersoll wrist watch; Porteous Mitchell Co., belt; J. A. Fitzgerald, belt buckle; Lerou's Drug Store, large flashlight; John & Geo. H. Bliss, gold pencil; Norwich Electric Co., electric flat-iron; Disco Bros., a game; Spencer's Shoe Store, pair of rubbers; Alling Rubber Co., sweat shirt; Woodward & Beckwith, Ingersoll watch; Dime Savings Bank, large bank; Lincoln store, large flashlight; Williams Tire Co., set of socket wrenches; Eaton Chase Co., jackknife; O'Neil Electric Co., large flashlight; Boston store, necktie; Kies Shoe Store, 1 pair of U. S. keds; Hanover Curland Co., ocearino; W. R. Perkins, 3 boxes of chocolates; Cranston Co., 1 game of rook; Smith's Drug Store, fountain pen; Henschel Tire Co., large flashlight.

51 NAMES IN LIST OF SUSPENDED DRIVERS

The weekly list of operators whose licenses to drive automobiles in Connecticut have been suspended for one year for driving while under the influence was given out Wednesday at the state motor vehicle department as a part of the effort to reduce this highway menace. There are fifty-one names on the list. One case is appealed. The department statement advised people to notify the department or the police in case they should see any of the suspended drivers operating motor vehicles.

Those in towns and cities in the eastern part of the state are John P. Murphy and Faustino Tiglao, of New London, and Joseph Glenner, Jr., of Attawaugan.

4-H Round-up Programme.

The programme for the first annual New London County 4-H club round-up to be held at the Elks hall Saturday, was announced Wednesday by Club Leader R. W. Whaples, as follows:

2, club songs by entire group; 2:20, roll call by towns; 2:30, club games by entire group; 2:50, Purpose of Round-Up, R. W. Whaples; 5, Club Work in New London County, R. W. Whaples; 5:15, "What Club Work has Meant to Me," Ruth Henson, Stonington, Arnold Manning, North Franklin, Helen DeRusha, Gales Ferry, Nelson Robinson, North Franklin; poems by Marion Robinson, North Franklin, Nathaniel Manning, North Franklin, Julia Rodman, Franklin, Mildred Manning, North Franklin; 5:15, 4-H Club Work in Connecticut, A. J. Brundage; 6, Eats, eats, more eats.

7, Preparing for Homemaking Work, Miss Elsie Trabue; 7:30, Presenting of Awards, Miss Elsie Trabue; 8, Entertaining Cartoons, Don Fraser, famous for his Yankee Bill stories; 8:20, Club Work in Hartford County, Charles Lewis, county club leader of Hartford county; 8:45, songs and games; 9, goodnight club folks.

Celebrated Golden Wedding.

Mr. and Mrs. Mortimer H. Beckwith, of 533 Ocean avenue, New London, observed their golden wedding anniversary Tuesday. They are both natives of New London and have always lived there. Besides their son, Arthur M. Beckwith, who makes his home in Lincoln avenue, Mr. and Mrs. Beckwith have a daughter, Miss Minnie A. Beckwith, who is associated in an official capacity with the Baldwin Preparatory school in Bryn Mawr. She was unable to be with them in observance of the day.

Meeting of Busy Bees

The Busy Bees met at the home of Miss Frieda Brosofski Tuesday night. After sewing, lunch was served. The next meeting will be at the home of Mrs. Annie Heibel.

SURPRISE SHOWER GIVEN FOR MISS DORIS ALEXANDER

Miss Doris Alexander was given a surprise miscellaneous shower on Monday evening at the home of Mr. and Mrs. Antone Dempsey of 723 Roswell avenue, in honor of her approaching marriage to Arthur F. Dempsey. The house was tastefully decorated with potted plants, the color scheme being carried out in blue and gold. Games, music and dancing were enjoyed, after which a delicious luncheon consisting of cold meats, salad, pickles, fancy cookies, cake and coffee was served by the hostess, Mrs. Antone Dempsey assisted by Mrs. Joseph Buchse and Mrs. William Dempsey.

The bride to be was the recipient of many beautiful gifts including cut glass, silver and linen. Those present were Doris Alexander, Mrs. Alice Alexander, Mrs. Joseph Buchse, Rose Dempsey, Frieda Dempsey, Mrs. William Dempsey, Mrs. Antone Dempsey, Mrs. Mabel Maxson, Sadie Shea, Margaret Daley, Catherine Driscoll, Dolly Mitchell, Mrs. Gertrude Shaw, Mrs. Gladys Simcox, Mrs. Evelyn Gagne, Grace Olson and Betty Mitchell.

The wedding will take place on Thanksgiving day.

SPANISH WAR AUXILIARY VISITED STATE HOSPITAL

Major L. B. Almy auxiliary, No. 15, United Spanish War veterans, made their annual Thanksgiving visit to the Norwich State hospital on Tuesday afternoon. A basket containing fruit, candy and smokes was given personally to each Spanish War veteran there.

Mrs. Elizabeth Murray, president of the auxiliary, furnished the machine while Mrs. Pauline Budzeck and Mrs. Jennie C. Randall distributed the baskets throughout the wards.

This custom of visiting the state hospital has been carried out each year since Maj. L. B. Almy was instituted, six years ago.

MISS AGNES DAWSON IS APPOINTED TO NORWICH

The appointment of Miss Agnes Dawson, formerly of Hartford and Springfield, to the staff of the state bureau of child welfare, Norwich office, was announced Tuesday at Hartford. Miss Dawson was for four years a nurse at the Springfield hospital where she was in charge of the operating room. Miss Dawson is a native of Norwich and was engaged in charity work in Hartford last year.

Warns Insurance Agents.

Certain agents of mutual casualty insurance companies have been warned by Insurance Commissioner Howard P. Dunham, of Connecticut, that they must not distribute literature showing the net cost of insurance unless it is clearly stated that the net cost shown is merely an illustration and is contingent upon the continuation of the present dividend scale of the company issuing the policy.

Cedar Street Chimney Fire.

About 9.30 o'clock Wednesday morning the fire department responded to a telephone call for a bad chimney fire at the house at No. 42 Cedar street, owned by Herbert L. Coons. Thirty-four gallons of chemical were used in extinguishing the blaze.

NORWICH TOWN

GAUVIN-CORMIER MARRIAGE TO BE SOLEMNIZED TODAY

The marriage of Miss Elizabeth Gauvin, daughter of Mrs. Sarah Gauvin and the late Edmond Gauvin, of Upper Dover, New Brunswick, and Walter Cormier, son of Mr. and Mrs. David Cormier of 51 Sturtevant street, is to take place this (Thursday) morning, at the Sacred Heart church, Norwich Town.

When the Norwich Town Congregational and Methodist churches unite for a Thanksgiving service at the Fitchville Baptist church, this morning at 10:30, Grace Episcopal parish of Yantic, also Bozrah Congregational church will be included in this union service. The Salvation Army Christmas fund, and the Near East Relief will share the offering taken.

State Supervising Agent of Schools Edwin B. Floyd with Mrs. Floyd and children, Culver, Marjory and Alfred Floyd of Sentry Hill, left by automobile early Wednesday morning for Brooklyn, N. Y., to spend the Thanksgiving recess with Mrs. Floyd's relatives.

Having purchased a new home on Oneco street, Mr. and Mrs. Bernard Meehan and daughter, Miss Lavina Meehan, moved recently from 103 West Town street.

For a number of days, men have been trimming the trees on Norwich Town Green, Elm avenue, East Town street and vicinity.

Following the yearly custom of contributing to the United Workers project in providing Thanksgiving dinners for the needy, the two Norwich Town schools reached the average mark of donations and better, this year. The pupils of West Town street school, Miss Florence M. Bennett, principal, brought a variety of vegetables, fruit, canned goods, etc, filling more than three barrels.

At Town street school, William G. Tarbox, principal, there was also generous giving of vegetables, fruit, canned goods, jellies, coffee, also some cash was donated.

The foodstuffs at both schools were collected on Tuesday afternoon.

Mr. and Mrs. Frank B. Sterry of Lee avenue, are entertaining several guests over Thanksgiving. Their daughter, Miss Florence Sterry is at her home for the holiday recess from Connecticut Agricultural college, Storrs.

The district agent of the Connecticut Humane society, Frederic H. Wyant and Mrs. Wyant, of Town street, will have as guests at a family dinner party today (Thanksgiving) Philip and Paul McNamara, of Norwich, who are returning from Providence college, to spend the week end.

OPENING

The Radio Salon

Bosch Radio

STANDARD MERCHANDISE
RIGHT PRICES

QUALITY — SERVICE — PROMPTNESS

We do all kinds of service work.

Bremer Tully Receivers

You may avail yourself of our Time Payment Plan.

Wilbur Radio Service

New Location at Ferguson's

A. E. WILBUR H. J. FERGUSON

Franklin Square, Norwich, Conn

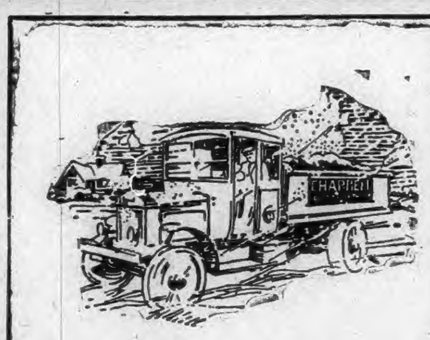

Fair weather or foul, in season or out of season, our trucks bring warmth and happiness to your fireside.

Chappell service, honest goods, honest prices, honest weights. This is our policy

We guarantee our weights and measure.

THE EDWARD·CHAPPELL·CO.
ESTABLISHED 1837
NORWICH, CONN. Telephones 23—24—884

WHAT WE SELL

COAL—Wholesale and retail. In stock—all sizes anthracite coal in hard and medium burning. Genuine Blacksmith Coal. Pennsylvania and New River Bituminous Coal. Wholesale shipments on any of the above.

LUMBER—Wholesale and retail. A complete line of lumber and building materials. Framing, Boarding, Shingles and Siding, Oak, Maple, Yellow Pine and Spruce Flooring. Windows, Doors, and House Trim. Brick, Lime, Cement and Mason's Supplies. Nails, Upson Board, Celotex, Roofing Paper.

Light Crisp Pastry

Young cooks, as well as the more experienced, find that Rumford makes delicious pastry—that it makes all baked foods lighter and more wholesome—that it adds *real food value.*

RUMFORD
The Wholesome
BAKING POWDER

It Never Spoils a Baking

B 27-4

ANNOUNCING

Rasin's Clothing House

Greatest Fall Sale

Will be Held on Saturday, Nov. 26th

GRADE A

50 Newly Arrived MISSES' and LADIES' COATS of the latest fashions. Vonise and Broadcloth trimmed, with Fox and Wolf collars and Cuffs. Real value $75.00 and $65.00 — Will be sold at ..... $49.50 and $44.50

GRADE B

BROADCLOTH and VELOUR COATS, with Fur Collars and Cuffs. Real value $37.50— Will be sold now at $25.00

Wool Dresses, value $10.75, will be sold at $6.75

Satin Dresses—value $16.50—at $9.50

Satin Dresses—value $19.50—at $12.75

A Reduction of 25% on all Men's Suits and Overcoats

DON'T FORGET

Rasin's Clothing House

319 MAIN STREET.

Cleaners STEAM CLEANING Dyers

LACKENBACH'S

OFFICE AND WORKS, 84 WEST MAIN STREET
BRANCH, 20 BROADWAY, NORWICH, CONN.

MEN'S SUITS AND OVERCOATS STEAM CLEANED $1.00

LADIES' COATS and DRESSES — From ..... $1.50 up

Free Call and Delivery

Special Attention to Mail Orders.

WE CLEAN WITH CARE WE CARE TO CLEAN

We Pay Return Postage

The Seventeenth Egg Laying Contest, beginning at Storrs College, now continues with THE NEW ENGLAND COLLEGE CONFERENCE FORMULA which we have adopted as our

Big Y Laying Mash

Eggs are Worth More Money.

YOU MIGHT AS WELL

GET MORE EGGS

Big Y Laying Mash

WITH OR WITHOUT DRIED MILK

Made RIGHT in Norwich

For Sale by all Good Dealers in Eastern Connecticut.

The Yantic Grain & Products Co.

POETRY

Thanksgiving with the Old Folks

Thanksgivin' with the old folks on the farm!
Oh, that's what gives the day a subtle charm!
Jest to watch old mother sittin'
In the chimney-seat a-knittin'—
Allus knittin' socks to keep the babies warm.

Knittin' socks an' darnin' stockin's all the day,
Jest as if we still were children out at play!
With her kind old eyes a-blinkin',
'N' not ever even thinkin'
That her babies, too, are growin' old and gray.

Then to meetin' at the warnin' of the bell,
From the little old white church down in the dell,
Tho' the settin's far from easy,
An' the organ's weak and wheezy,
Yet there's somethin' seems to tell ye all is well!

Ah, 'tis thoughts of home that keep us safe from harm,
An' gives Thanksgivin' day a subtle charm,
For so long as mother's livin'
There's a reason for Thanksgivin',
An' we'll spend it with the old folks on the farm!

Friends and Longhow

Brave dreams are flying where the purple thickens,
I set my sail at dawn.
Under flushed rainbow colors flames and quickens
Each peak, each rippling lawn.
I see strange folk, walk unfamiliar highways,
Fashion my hours to ways that are not my ways,
And after, spent with deck-watch, and bile early drenched with foam,
To use-endeared tranquilities come home.

Friends' hands to clasp, friends' hearts to test
By quiet firesides; that is best.

Each day I feel the urge and follow, follow
New lures from sun to sun;
And then the restless moments swallow, swallow
My passions one by one.
I think my hands are full, and, lo, illusion
Stares in my face. I see earth's mad confusion,
And after—under twilight's purple dome
To dear-remembered ministries come home.

A little house, a little rest
With friends and laughter; that is best.
—Lewis Worthington Smith in The Christian Science Monitor.

HUMOR OF THE DAY

Smith—My wife never gossips.

Smart—Neither does mine. By the way, what does your wife call it?—Boston Transcript.

The Old Gent—Boy, am I all right for the zoo?

The Boy—You look all right to me, mister, but I ain't runnin' it—Answers.

Mabel—It's funny you can't learn this step. You learned to play football at college. One would think you were mentally deficient.

Bill—Almost the coach's own words, dear.—Detroit News.

"That Madge Wilder is as good as a circus. Think of her being engaged three times this year!"

"Well, she wouldn't be an up-to-date circus without three rings, you know."—Vancouver Province.

The radio announcer was transmitting a play-by-play account of the world series game. At an exciting moment he yelled out:

"He swang at it!"

Seventeen sets in Boston burned out.—Life.

Small Boy—"Did you hear the step-ladder fall, mamma?"

His mother—"Yes, I hope father didn't fall."

Small boy—"He hasn't yet. He's hanging to the picture moulding."—Edinburgh Scotsman.

Mrs. Wickwire—I wish you'd give up that stupid habit of saying "By Jove!" What do you know about Jove?

Mr. Wickwire—I will if you'll stop saying "The idea!" every time you're spoken to. What do you know about ideas?—Montreal Star.

Attendant: "There's a man outside who wants to know if any of the patients have escaped lately."

Director of the Asylum: "Why does he ask?"

Attendant: "He says some one has run away with his wife."—Outlaw.

KALEIDOSCOPE

Nearly half the weight of an adult's body is muscle.

The Japanese city of Osaka is planning a twenty-mile subway.

Accidents on the streets, in homes, and on the water are all increasing, recent statistics show.

Tuberculosis bacteria are encased in strong waxy shells which make them very difficult to destroy.

Government experiments have demonstrated that strawberries can be profitably grown in Alaska.

Attempts are being made to teach the Chinese not to eat raw fish, since this is responsible for a wide-spread parasitic disease.

The Para rubber tree grows only on the south side of the Amazon river, although conditions on the other side appear to be identical.

Writing done with real lead pencils in old manuscripts can be distinguished either by microscope or by chemical tests from writing done with the graphite pencil which displaced lead about 1870.

Mrs. Emily B. Terry, of Utica, N. Y., lost a gold thimble forty-six years ago, presumably in her back yard. That back yard is now an avenue, and a friend of Mrs. Terry happened along when workmen were excavating for a driveway. She caught a glint of metal in the earth and on retrieving the object found it to be a gold thimble. Close examination revealed Mrs. Terry's name engraved on the inside, proving it to be the long lost thimble.

Chief Forest Ranger William Gee, of an interstate park system, was directed to remove a colony of beavers and to destroy a dam which the animals had built, from the Minnasseunge brook near St. John's Village, N. Y., as the dam had caused the overflow of the stream on to a neighboring highway. Gee knocked down the dam, burned the materials used in its construction and erected a dummy stuffed with straw to frighten the beavers away. When he returned a few days later he found that the beavers had torn the "scarecrow" to pieces and had used the clothing and straw to build a new dam.

The American Humane association has begun another effort to do away with cropping of dogs. Richard C. Craven, editor of the National Humane Review, has formally asked the American Kennel club to rule that cropped dogs born after a specified date be barred from shows held under kennel club rules. Such a rule was adopted by the English Kennel club thirty years ago, he said. Barred from prize shows, cropped dogs would have little value except as pets, and the practice would die out, he asserted. "Cropping," said Mr. Cravens, "is faking. It is cruel, unsportsmanlike and a practice that belongs to a bygone age."

Norwich Bulletin.

1790 1927

VOL. LXIX—No. 281 | POPULATION 30,689 | NORWICH, CONN., FRIDAY, NOVEMBER 25, 1927. | FOURTEEN PAGES — 104 COLUMNS | PRICE TWO CENTS

DEATH OF PREMIER IONEL BRATIANU OF RUMANIA

Arch Enemy of Prince Carol Succumbed After an Operation For Throat Trouble—Dowager Queen Marie, Carol's Mother, Confronted the Prime Minister in His Last Moments—Bratianu's Younger Brother, Vintila, Will Be Acting Premier Until After the Funeral on Sunday—Death of the Premier Once More Brings Former Prince Carol Into the Limelight.

BUCHAREST, Rumania, Nov. 24.—(AP)—Premier Ionel Bratianu, arch enemy of the exiled former Crown Prince Carol, died today.

The dying prime minister was comforted in his last hours by a visit from Carol's mother, the Dowager Queen Marie.

Ionel's younger brother Vintila, quickly appointed by the regency, rules in his stead with the army in readiness to deal with any demonstration by sympathizers with Carol. He will be acting premier until after the funeral on Sunday.

The 62-year-old premier died from a complication of ailments after an operation intended to relieve throat trouble. His death is believed to have been hastened by the recent failure to convict Mihail Manoilescu of plotting to restore Carol to the throne as the acquittal was hailed by his opponents as a victory for Carol in his desire to return to Rumania from France.

Bratianu underwent an operation yesterday for an abscess of the throat due to tonsilitis. A silver tube was inserted in his windpipe to aid in breathing. Late in the night however, the premier almost strangled, his temperature went up and he experienced considerable pain.

In a last heroic effort to save the "iron man" of Rumania, surgeons had removed a diseased gland in the left of the lower jaw. When they started to shave his beard he demurred at first and then yielded. He was delirious at times but recognized those around him although too feeble to speak to them. Members of the cabinet were at his bedside and Queen Marie, who visited him in the evening, kept in constant telephonic communication with those at the bedside.

The premier, who recently had influenza, suffered a recurrence of nephritis (inflamation of the kidney) after the operation. Later when his kidneys refused to function and septicemia began to spread toward his heart and lungs, the physicians administered oxygen.

Just as the physicians were abandoning hope, Bratianu, with supreme courage, and unable to speak because of the silver tube, asked for a pad of paper and wrote the following note to his young secretary, Fotino: "do not be impatient. I shall make a good fight."

The dying man then fell asleep after renewed inhalations of oxygen.

When the physicians came to the conclusion that only a miracle could save Bratianu, last rites were administered and his nearest relatives bade him farewell.

As a last resort, surgeons created an artificial ulcer on leg in an unsuccessful effort to deflect poisons from the diseased facial glands and tonsils.

When the queen visited Bratianu a few hours before his death, she said softly in French to the man who more than any other, was responsible for the exile of her son, "Do you feel better?"

The premier raised his arm and feebly grasped the queen's hand. He said haltingly, despite the tube, "Yes, your majesty. How good and gracious it is of you to come here at such an hour."

Queen Marie smiled at him and the premier's eyes became suffused with tears. She, who knew more than anyone else how much confidence the late King Ferdinand reposed in Bratianu, turned to the court physician and said: "It is less than four months since the king died and another great figure is in the shadow of death. Poor Rumania has many crosses to bear." She then took leave of the dying statesman and kissed and consoled Madame Bratianu.

The queen was then followed by Princess Helen, whose six-year-old son Michael was made king virtually by the man whose life was then ebbing. The princess was so overcome that she remained in silence by the deathbed until the doctors led her gently away.

The patriarch of the Rumanian church, Miron Christea, who is a member of the regency, remained outside the sick chamber until he was called in to administer the last rites. Prince Nicholas, Carols' brother, and Judge Budzugan, the other two members of the regency also were called to the bedside.

The premier died at 7 a. m. the cabinet promptly offered its resignation to the regency which refused it. Vintila Bratianu was asked to preside over the cabinet until after the premier's funeral. Guards in the capital were trebled and troops throughout the country were ordered to stand by. Arrangements were made for a meeting tonight of Liberal party leaders to select a new chief.

HOPE FOR RESTORATION OF FORMER CROWN PRINCE

PARIS, Nov. 24.—(AP)—Former Crown Prince Carol, of Rumania, was moved a step nearer legal return to his country, if not a step nearer to the throne he renounced nearly two years ago, the death of Premier Bratianu in Bucharest, in the opinion of certain Rumanian quarters in Paris close to the exiled prince.

News from Bucharest that Vintila Bratineau was named by the regency to succeed to the premiership dampened the hopes of Carol's friends for an immediate restoration. But left them still declaring that Carol's return to Bucharest was approaching.

That home-going, however, will be one of perfect legality, it was reiterated. The prince will make no move, his friends say, unless he is convinced that he really has been called by his country. During the stress of recent events, Carol maintained that attitude rigorously in the few statements he has been willing to give to the press and in recent conversations with intimate friends, some of them among the most prominent persons in Rumania, who visited him at his country retreat in Brittany.

As far as could be learned today, Carol still was secluded at his country home and has no intention of coming to Paris for the present. On the other hand, some of his closest advisers are urging him to come here immediately in order to keep in the closest touch with every development and be ready at a moment's notice to accept the "call" which they think will not be delayed long.

BURIAL OF THREE MEN EXECUTED IN MEXICO CITY

MEXICO CITY, Nov. 24—(AP)—A cemetery on a hilltop near the Guadalupe shrine, which is bound by tradition close to the hearts of Mexican Catholics, was chosen as the last resting place for three of the four men executed this week for an attempt against the life of former President Obregon.

The fourth body, that of Juan Tirado, lay in the morgue at the military hospital tonight awaiting a claimant. Officials said Tirado probably would be buried by the state unless relatives claimed his body before morning.

The bodies of Luis Segura Vilchis, the Catholic priest, Augustin Projuarez, and the priest's brother Humberto, were placed in black coffins for the interment this afternoon at the Tepeyac cemetery, about two and a half miles from the capital, near the shrine where Saint Mary is reputed to have appeared to a peon.

The bodies of the priest and his brother were claimed by their 60-year old father, Miguel Projuarez, who learned of their execution from his son-in-law, who had received the news from the headlines of newspaper extras when he left his office at noon for luncheon. His young daughter, Anna Maria, who had vainly sought admittance to police headquarters to bid her brothers farewell before their execution, confirmed the son-in-law's news.

The aged man went with faltering steps to the military hospital to claim the bodies. His set features did not betray his emotion although his voice trembled when he asked "Where are my sons? I want to look at them."

Inside the morgue he lifted the cover of the priest's coffin and kissed him. He wiped a drop of blood from the priest's forehead with his handkerchief, and then payed a similar farewell to Humberto.

Anna Maria who had accompanied him was unable to bear the sight and fell into the arms of her father. He pushed her away saying "Not one tea, daughter."

GOVERNOR TO MEDIATE IN COLORADO COAL STRIKE

DENVER, Col., Nov. 24—(AP)—Governor W. H. Adams, announced today he was preparing to lend a mediating hand in an effort to end the I. W. W. coal strike in Colorado which is now in its fifth week.

Petitions bearing the signatures of 5,340 miners have been presented to the executive asking that he use his "good offices" in arranging a meeting between the miners and the coal operators. Governor Adams said he would call the attention of the operators to the peace move and added he was hopeful that the end of the walkout was not far off.

Coal operators would make no statement as to whether they would listen to the suggestion of the governor and meet with the miners.

The state federation of labor also offered to assist in bringing a settlement of the strike. In a statement signed by Earl Hoage, president and John E. Cross, secretary-treasurer of the organization, the coal companies were criticized for their treatment of miners the state industrial commissioner was accused of "playing politics" and the I. W. W. leadership of the strike was accused of not desiring to effect a settlement for the benefit of the coal miners.

The atmosphere was generally calm in the strike areas today. The national guard was in full control of the northern fields and the Columbine mine, where five strikers were killed by state police Monday, was preparing to reopen next week under protection of troops.

SOLDIER WAS KILLED WHEN AUTOMOBILE OVERTURNED

NEW ROCHELLE, N. Y., Nov. 24.—(AP)—Corporal James Donlion, 47 years old, a member of the Army Quartermaster corps, stationed at Fort Slocum, was killed instantly today when an automobile in which he and three other persons were riding struck a pole and overturned.

James Dow, the driver, and the Misses Maude and Helen MacEchron, sisters, all of New Rochelle, were thrown clear of the wreckage and escaped injury.

A photograph in Dolion's pocket bore on the reverse side directions that Miss Elizabeth Donlion, 230 Dean street, Providence, R. I., a daughter, be notified.

LABOR'S VOTE OF CENSURE REJECTED IN COMMONS

LONDON, Nov. 24—(AP)—Labor's vote of censure of the government for being the cause o fthe failure of the tri-partite conference at Geneva, was rejected by the house of commons late tonight by a vote of 316 to 105.

The debate was notable for a curious contrast between two ministers of the crown. Sir Austen Chamberlain, secretary for foreign affairs, took some of the blame on himself for lack of preparation, and W. C. Bridgeman, first lord of the admiralty, strongly maintained that the British government had done everything possible for success, and that no blame could be laid on the shoulders of the British delegation.

CABLED PARAGRAPHS

ROME, Nov. 24—(AP)—Publication today of the text of a treaty of defensive alliance between Italy and Albania, signed Tuesday at Tirana took foreign diplomatic circles by surprise.

LONDON, Nov. 24.—(AP)—The hopes of 250 unemployed miners who marched from Wales to lay their trouble before Premier Stanley Baldwin, were shattered by an announcement that the prime minister would refuse to see a deputation representing the men.

SOFIA, Bulgaria, Nov. 24—(AP)—A prominent diplomat returning from Rome is authority for the statement that the engagement of Princess Giovanni, third daughter of King Victor Emmanuel of Italy, and King Boris of Bulgaria, is expected to be announced before June next.

ADRIFT IN A DISABLED COAST GUARD LIFEBOAT

ASTORIA, Ors., Nov. 24.—(AP)—Driven by mountainous waves, in a disabled caost guard lifeboat, Captain Herman Windbeck and five men of the Willapa Bay coast guard station went adrift about 3 a. m. today, near the mouth of the Columbia river. No word has been received of their fate.

Coast guard owews of the Point Adams and the Cape Disappointment stations set out in the face of a terrific storm to seek the lost craft.

With Captain Windbeck were Albert Genry, Melvin Alvey, Frank Boylejn, Ralph Lee and Aino Joudson, all of North Cove, Wash., members of the Wiallapa Bay station. The Cape Disappointment boat attempted to put back to shore, but grounded on the sand and was forced to go out to sea again.

The Willapa Bay craft went adrift when a line by which she was tied to the lightship parted. Captain Windbeck's boat set out yesterday to aid trolling vessels in distress. Her propellor became damaged by a rope. She managed to reach the lightship last night but the sea wag so rough that the men could not get aboard.

A call was sent to the coas' guard cutter Snowhomish at Neah Bay, Wash., to aid in the search.

THREE PERSONS KILLED WHEN TRAIN STRUCK AUTO

HARTFORD, Nov. 25—(AP)—Three persons were reported killed about 11:45 tonight when train number 66 bound for Hartford, struck an automobile at the grade crossing on the main Hartford-New Haven line at Newington junction. The automobile was traveling north from Newington Center.

One body, that of a man, about 30 years old was found about 20 feet north of the crossing. In the wreckage of the car, which was carried more than 500 feet, searchers found the body of a young woman.

Two children, also occupants of the car, before being removed to Hartford hospital, said there had been two men and a woman in the car. Searchers are hunting the body of the second man in the car.

The dead: Mr. and Mrs. Edward Lockwood, of 210 Hamilton street, Hartford.

Clifford Johnson, of Atwood street, Newington.

The injured are the son and daughter of Mr. and Mrs. Lockwood, Lester Lockwood and Grace Lockwood. Grace Lockwood wa staken to the Hartford hospital, unconscious and in a critical condition. Lester Lockwood was taken to St. Francis hospital also seriously injured. All the dead and injured were brought to the Union station on board the delayed train.

The driver of the car, according to people who saw the accident, allowed a freight train to pass, bound south, and then started to drive over the crossing. While on the tracks, the passenger train struck the car, the dead man and the two children being thrown out at the impact. The crossing is not protected after 11 o'clock.

FIGHT IN BRICKYARDS ON UNIONVILLE ROAD

FARMINGTON, Nov. 24—(AP)—Following a fight at the brickyards on the Unionville road this afternoon, Joseph Lasky, of Farmington is in St. Francis hospital, Hartford, with stab wounds on his shoulder, and a possible broken collarbone. Farmington and New Britain police are searching for Walter Bazyliwicz, also of Farmington, on a charge of assault with a dangerous weapon.

Little is known of the fight, as Lasky was unable to tell his story to the police when he was taken to the hospital, and his assailant disappeared from the yards before Policeman Nathan W. Fuller of Farmington arrived. From the injuries, however, it is certain that a knife or some other sharp instrument was used.

A third man, Paul Pilitoni, of Farmington, found at the yards, was arrested on a charge of drunkenness, but whether he was connected with the fight is not known. The man was taken to the cell in West Hartford for the night.

FOUR MEN HELD FOR WHOLESALE BANDITRY

HARTFORD, Nov. 24—(AP)—Returning to their home in Perth Amboy, N. J., to enjoy Thanksgiving dinner after evading a police search of two weeks, two of the four young men reputed to have preyed on petting parties in Southington and to have engaged in wholesale banditry in that section of the state, were arrested by New Jersey police and held for the arrival of Hartford county agents to bring them to Connecticut today.

Their arrest at the instance of County Detective Edward J. Hickey leaves at large only the ring leader of the quartet, Edward Glotke, 26, of Southington. The two arrested are Joseph Pinkewitz, 22, of John Cooper, alias John Pinkewitz, who represents himself as the brother of Joseph, of 224 Summit street, Perth Amboy, N. J.

NATIONAL GRANGE FAVORS GREAT MERCHANT MARINE

CLEVELAND, O., Nov. 24—(AP)—The National Grange today passed resolutions favoring the building of a great American merchant marine, the outlawing of wars, the ineligible alien clause in the federal immigration law, and the registration of unnaturalized aliens throughout the country.

The grange farm relief platform, which the national farm organization intends to place before congress when it convenes next month, will be woven about the debenture feature approved at the 1926 convention in Portland, Oregon.

DRANK WOOD ALCOHOL TO CELEBRATE THANKSGIVING

NEW HAVEN, Nov. 24—(AP)—John Creamer, 25, of 784 State street, who has been confined to Grace hospital since last night when he drank wood alcohol while doing a little pre-mature Thanksgiving celebrating is reported to be out of danger tonight.

Sudden Death of Rear Admiral Wm. Bullard

Heart Trouble Caused Death of Chairman of the Federal Radio Commission.

WASHINGTON, D. C., Nov. 24—(AP)—Rear Admiral William H. G. Bullard, retired, chairman of the federal radio commission and one of the important figures in the development of radio in the United States, died suddenly today at his home here. Death, which occurred at 5:30 a. m., was caused by heart trouble.

His tireless struggle to solve the complex problems of radio is believed to have so lowered Admiral Bullard's vitality as to produce a condition which resulted [illegible] He had been activ[illegible] radio development [illegible] of a century ago [illegible] him the title of "father [illegible] American Radio."

Admiral Bullard who in 1919 awakened government officials to the necessity of acquiring patent rights to Alexanderson alternator, the most reliable instrument for radio communication over water, if America was to retain its supremacy in the radio field.

The rights were secured over spirited competition from other countries and out of this acquisition was created the Radio Corporation of America. President Wilson released Admiral Bullard from his naval duties in order that he might become a member of the board of directors of the new company.

Bullard is credited with having been largely responsible for the arrangement by which press messages could be sent by navy transmitters, making it possible for news from America to be printed in Hawaii and the Philippines to which other means of rapid communication were lacking. He aided in defending the interests of the United States at the international radio conference which has been in session here since October 4, and at which seventy nations are represented.

THANKSGIVING FAILED TO HALT CRIME IN CHICAGO

CHICAGO, Nov. 24.—(AP)—The national day of Thanksgiving had a theme of violence and hatred in Chicago with the bombing of a cigar store and the kidnapping of a man believed to have been supplying evidence to prohibition enforcement officers.

Neither episode was linked by the authorities with the recent flare up between rival gamblers and bootleggers. The latest development of that warfare, which has resulted in the death of a hoodlum and a police seargeant, was the roundup by police of 50 suspected gangsters. Among these was "Pete" Genna, last of that notorious brotherhood of six, one of the pioneer bootlegging organizations of Chicago. The 50 spent the day in jail.

A few hours after he had gone to a roadhouse near Hammond, Ind., to escort a woman singer to her home, the body of A. G. Hartz, 27, of Calumet City, until recently a soft drink proprietor of Dalton, Ill., was found under a drainage canal near the city. He had been shot through the head and his skull fractured

It was the belief of authorities that he had been "taken for a ride" because he was suspected of tipping off dry officers to beer Hatz.

Three men forced Hartz to leave the roadhouse and enter an automobile, Mrs. Marie Wallace, the singer, told officers. She said that one of the kidnappers was Scotty McGowan, who had purchased Hartz's Dalton business. The others she declared were Jack White, operator of the Dolton inn and Jim Needles, a companion of the latter. They are being sought.

FAILED IN ATTEMPT FOR CONVICTION FOR FLOGGING

LUVERNE, Ala., Nov. 24.—(AP)—Defeated in his first attempt to convict a member of Crenshaw county's alleged band of floggers, Attorney General Charlie C. McCall tonight was ready to proceed with the trial of the second of 23 defendants at the bar.

Shelby Gregory accused of being one of five men who kidnapped a Negro woman and whipped her, was acquitted by a jury today. Testifying in his own behalf, he said the confession introduced in evidence by the state was obtained after he had been maltreated by state officials. State witnesses had identified him as one of the floggers of the woman.

"I do not feel that we have lost ground in our fight against these floggings," Mr. McCall said after Gregory's acquittal. "We are going right ahead Monday morning with the other cases." The next case, he said, involved the flogging of a white woman.

Gregory was the first of 23 men slated to be brought to trial at this term of court on indictments returned by a grand jury after it had investigated Crenshaw's county "reign of terror." The grand jury returned 102 indictments in all.

Acquittal of Gregory was the first in flogging cases in the state, ten men and two women having been convicted elsewhere on charges growing out of night raids on homes and flogging of many persons.

52 ADDITIONAL ARRESTS OF AUTO OPERATORS

HARTFORD, Nov. 24.—(AP)—Fifty-two additional automobile operators were arrested Wednesday night by the state police in their campaign to apprehend all drivers whose cars have defective equipment, bringing the total number of arrests since the campaign started Sunday night to 611. Details from only three barracks operated Wednesday night, Commissioner Robert T. Hurley said, a large number of the men who have been on patrol on previous nights being in courts for trials of those they had arrested. The Westport barracks led Wednesday night, with 29 arrests, Centerbrook being second with 12 and Ridgefield third with 11.

LEFT NOTE TELLING WIFE WHERE TO LOOK FOR HIS BODY

MILFORD, Conn., Nov. 24—(AP)—"I have suffered long enough. Look for my body along the shore." Thus read the note left by Robert Cutler, about 50 years, of Maple avenue, section of this, Myrtle Beach. His wife went to the restaurant of which he had left home for work and discovered the place empty.

The note was found on a counter in the rear.

Firemen have searched for the body since the discovery of the note, but without success.

Convicts in Revolt At Folson Prison, Cal.

More Than 1,000 Shots Fired by Armed Prisoners and the Besieging Party.

FOLSOM, Cal., Nov. 24—(AP)—The whiz and whin eof convict snipers' bullets through the prison grounds tonight marked a lull in an armed battle between 1400 rioting convicts and 300 state militiamen and peace officers in the most severe riot at Folsom state prison in years.

The first pitched battle of the revolt was staged this afternoon when more than 1,000 shots were exchanged between the armed prisoners and the besieging party. Many of the convicts, judging from the groans and defiant cursing emanating from the cell house in which they are confined, have been wounded.

Tonight the tolls in the law enforcement forces was two dead and three injured. Ray Singleton, a guard was killed and Charles Gilles, aged gatekeeper dropped dead from the excitement.

Three others, Charles Gorhanson, Barnett Hughes and Walter Neill, have been founded. Five shots, fired on the inside of the cell house when tear bombs were cast into the den, have caused state officials to fear that five guards held prisoners by the revolters, have been slain.

Guardsmen from Yuba City, Woodland, Stockton and Sacramento cooperated with prison officials, state county and municipal peace officers under the direction of chief of police Ted Koenig of Sacramento, in an effort to control the rioters.

Guardsmen were under the command of Colonel Wallace Mason.

Warden Court Smith, owing to the arrangement of prison buildings, was a prisoner in his own castle, but was able to get out at sundown. He was in his office, unable to leave because both entrances were in a position to be fired upon readily by the convicts.

Under the joint command of Colonel Mason and Chief of Police Koening, working from signals given at a distance by the imprisoned warden, a pitched battle between the convicts and the attacking force occurred this afternoon in a futile attempt to use tear bombs to break the revolt.

Guardsmen and peace officers were deployed around the cell house at sheltered points and at a signal from the warden, three policemen advanced to the cell house door and threw four tear bombs into the enclosure.

The convicts immediately opened fire and the shots were returned.

A convict from a second story window dropped a note. As it fluttered to the ground, Guard Ed Bathurst volunteered to advance and retrieve it. It said:

"Ammunition almost gone."

Captain of the Guard Larkin sent a note saying:

"You may come out in the customary order and everything will be all right."

The offer of peace apparently was not made public and Captain Larkin dispatched an order for additional tear bombs.

Snipers' bullets spat across the prison court yard. The ammunition of the convicts was believed to be running short.

TWO GUARDS AND FIVE CONVICTS WERE KILLED

FOLSOM PRISON, Calif., Nov. 24—(AP)—Seven men were dead and 22 wounded after hours of fighting in Folsom state prison where rioting tonight had settled down into a bitter siege between revolting convicts, variously estimated to number between 1200 and 2000 desperate men, and more than 500 militiamen, deputy sheriffs and other officers.

Two guards and five convicts were dead and three guards, seventeen convicts, a police officer and the warden's secretary were wounded.

SEVERAL INJURED IN RIOT AT FOOTBALL GAME

WINTHROP, Mass., Nov. 24.—(AP)—Scores of spectators suffered bruised heads and six soldiers and one player sustained injuries serious enough to require hospital treatment when a riot broke out during the annual football game between Winthrop High school and Revere High at Fort Banks today.

Squads of soldiers with fixed bayonets were required to restore order as rocks and other missiles fell like confetti among players and spectators.

Among the injured was Lieutenant Archie K. Rupert, of the Fort Banks garrison, who was struck on the head by a rock. Robert Haley, a quarterback on the Winthrop team; Martin Delory and Robert Crossman, spectators, were treated at the Winthrop Community hospital. Scores of other spectators, less seriously injured, were treated at doctor's offices and at their homes.

The disorders began when rival rooters fought for possession of a Winthrop banner. After order was restored play resumed and Revere wan 18 to 7.

SHOT AND KILLED WOMAN, THEN WOUNDED HIMSELF

LAWRENCE, Mass., Nov. 24.—(AP)—Mrs. Edna Lascola, 20 years old, was shot and killed here today by Vincent Loretti, who then turned his pistol on himself. Loretti, with a bullet wound in his chest, was under police guard at a hospital tonight, charged with murder. Physicians said he would recover.

Police said Loretti had admitted that he had sold his automobile, a musical instrument and other personal belongings to obtain money to spend on Mrs. Lascola. Today, he said he was "broke" and made an appointment with the woman to ask her for a loan. The refusal brought on a quarrel which ended in the shooting. Today was the third anniversary of Mrs. Lascola's wedding. She had been separated from her husband and the police were informed, Loretti had been estranged from his wife.

COAL GAS WAS FATAL TO MOTHER AND CHILDREN

MAUCHCHUNK, Pa., Nov. 24.—(AP)—Mary Uessura, 45, and her four children ranging in age from 9 months to 15 years, were found dead today at their home in New Columbus, near here, from the effects of coal gas. A fifth child is in a critical condition at the Coaldale hospital.

BRIEF TELEGRAMS

Mrs. R. J. Goodman of Hartfod took first prize at Toronto, for pony pair, not exceeding 13 hands 2 inches at the Royal Winter fair.

Texas Guinan's "Country Club", conducted atop the Century theatre, New York, was closed by police because she was unable to show a license.

The United States will have a population of about 124,000,000 about 1930, Census Director Steuart predicted in his annual report to Secretary Hoover.

Mayor John G. Smith of Saco, announced himself as a candidate for the republican nomination for governor in the Maine republican primary next June.

Washington, D. C., was selected as the next meeting place of the National Grange at sessions in Cleveland, Washington winning in a close race with Denver.

Charles R. Forbes, former director of the United States Veterans bureau, will be free to leave the federal penitentiary at Leavenworth, Kas., at one minute after midnight tonight.

Ernest Joseph La Brecque, 24, died in the Waterbury hospital of head injuries suffered in an automobile accident near Jericho bridge in Thomaston Thursday morning.

The attempt of Mrs. Mary Stefanin of New Britain, to substitute for her dead daughter an illiterate deaf mute has been defeated by the vigilance of the United States immigration service.

Approximately 40 per cent. of the high school teachers of Seattle, Washn., have joined a union and will affiliate with the American Federation of Labor.

Arthur Reymond, 35, of Torrington, was almost instantly killed when he drove his motorcycle intothe rear end of a truck. The crash occurred on the Torrington-Litchfield road.

Stamford hospital will benefit to the extent of approximately $400,000, acc five other eleemosyary institutions to the extent of about $250,000, by the will of the late William H. Judd.

Bishop John J. Nilan of the diocese of Hartford announced the transfer of the Rev. Joseph D. Casey from St. Joseph's church, Danbury, to St. Mary's church, Putnam, as assistant pastor.

Public school graduates rank ahead of private school men in nearly every way, according to a report on a survey conducted by Professor Llewellyn T. Speer of the Psychology department at Yale university.

John Burke, 18, of Waterbury and Thomas Laselva, 15, of Waterbury, were arrested in New Haven 45 minutes after the police typewriten system at headquarters had carried a stolen car bulletin.

Edward La Fevre, manager of the Economy company grocery store at 628 Cooke street, Waterbury, frustrated an attempted hold-up in his store by chasing two bandits from the premises with scale weights.

Arthur Koester, of Sioux Falls, S. D., and Clarence Boeke, of Hubbard, Iowa, were suspended from Iowa State college at Ames, Iowa, as the outgrowth of the recent liquor raid on the Sigma Chi fraternity.

Robert Cluett, former president of the Cluett, Peabody and Company of Chicago, and Troy, N. Y., died of a heart attack at hi shome in a Chicago suburb yesterday. He was born 83 years ago in Birmingham, England.

Mrs. Ruth Snyder and her one-time paramour, Henry Judd Gray, in their death cells at Sing Sing prison yesterday were served Thanksgiving dinners with all the time-honored trimmings and ate them with apparent enjoyment.

Herman A. MacDonald, secretary to Governor Alvan T. Fuller of Massachusetts, in a statement last night, denied reports that the governor's whereabouts were unknown and that his family was worried. The reports had been widely circulated recently.

The fair sex has an enrollment of 723, in Yale university. Adding to this 4,734 men, a total enrollment of 5,457 students was announced at the university. Candidates for degrees, or certificates, in this total, numbered 5,007.

One of the trends in the attempt to solve the vexing farm relief problem, as evidenced by conversations of agricultural leaders in congress, is toward a bill to create a government fund to be used in disposing of surplus crops.

A new wireless convention, the fruit of more than seven weeks of negotiations on the part of delegates from 70 nations and territories to the international radio conference in Washington, is ready for signature by the various governmental representatives.

A new Bellanca plane, larger and more powerful than the Columbia, which set the world long distance flying record in the flight to Germany, last summer, has been completed and will be used in an effort to return the flight endurance record to America.

A nine pound dog fox that fell exhausted after being chased three hours by a fox hound in the woods and open pastures two miles from the home of Napoleon Simpson at Southbridge, Mass., was caught bare handed by Mr. Simpson's 15 yea rold son, Napoleon, Jr., who was on a hunting trip.

Charles E. Williamson, of Darien, who has served many terms in both houses of the state legislature, and who has been active in the affairs of the republican party, has been appointed compensation commissioner in the fourth district, for a term of five years from January 1, 1928.

A sum of money from the estate of her sister, the late Clara Morris, famous emitiona actress, came too late to be of any use to Mrs. Eliza P. Burtis, who had been separated from her famous sister since infancy and who was found a month agol iving in dire poverty. Mrs. Burtis died in Roosevelt hospital, New York, Tuesday.

When Walter Cummings ran down the steps of his apartment in Rockville Center, N. Y., he stumbled over the body of his fiancee, Annie Schulter, 22, whose hand held a written appeal that he place a wedding ring on her dead finger "if there still is a small amount of love." Police said the two recently had quarrelled and the girl had killed herself by drinking poison.

REFERENDUM HAS APPROVED TAX CUT OF $400,000,000

Chamber of Commerce of the United States Sustains Revenue Program of Its Committee on Federal Taxation—91 Per Cent of the Vote Was in the Affirmative—Chamber Announced the Recommendation Was Arrived at After Study of the Government's Fiscal Situation By a Committee of Eminent Business Men.

WASHINGTON, Nov. 24—(AP)—Standing pat on its demand for a $400,000,000 tax reduction, despite the treasury view that it should not exceed $225,000,000 and the house ways and means committee decision to recommend reduction aggregating $236,000,000, the chamber of commerce of the United States announced today that its membership in a referendum just completed had approved the revenue program of its committee on federal taxation. In the largest ballot by its member organizations, ever recorded the chamber reported that 91 per cent of the vote was in the affirmative.

The chamber of commerce announcement said that the action on the part of the membership committee the organization to advocate at the coming session of congress the enactment of a tax bill carrying into effect the following program:

Reductions and repeals estimated to amount to $400,000,000 in the first full year after the changes are made.

Reduction of the corporation income tax rate from 13 1-2 per cent to not more than 10 per cent, with the reduction applicable to net income of 1927.

Repeal of the remaining war excise taxes levied on particular businesses.

Repeal of the federal estate tax.

Provision by congress of full opportunity for the joint congressional tax committee to perfect proposals for revision of federal tax laws and their administration.

"With respect to the suggestion that taxes be cut $400,000,000 half of it to apply to the present fiscal year," the chamber's statement said, "this recommendation was arrived at after study of the government's fiscal situation by an eminent committee of business men.

"Large early treasury surpluses show plainly that the government is taking more tax money from the public than is necessary to run the government and retire the public debt as already provided for by law. The surplus for the year 1927 was more than $635,000,000. Surpluses for other years have been: For 1924, $505,365,00; for 1925, $250,505,000; for 1926, $377,767,000.

"Already a surplus for the current fiscal year amounting to $455,000,000 is in prospect and on the basis of a continuation of the policy of economy, of reasonable estimates of business stability as well as probable revenues, a sufficient surplus is to be expected for 1929.

"Thus, while no deficit is anticipated should these reductions be made effective, it is obvious that in view of the credit strength of the government and the low interest rates, it can obtain, there would be no great cause for alarm even though a deficit, through unexpected developments, should arise."

Declaring that "prospective surpluses in the treasury encourage extravagant appropriations," the chamber of commerce held to the view that "congress would hesitate to launch expensive new enterprises if to do so would produce a treasury deficit."

SIX LIVES WERE LOST IN A FIRE AT MALONE, N. Y.

MALONE, N. Y., Nov. 24—(AP)—A happy Thanksgiving reunion was transformed into tragedy today when fire took a toll of six lives at the home of Walter Leary, at North Lawrence, today. Five of Mr. Leary's children and his brother perished in the flames. Two of the victims lost their lives while trying to save others.

The dead:

Arthur Leary, 50, brother of Walter Leary; Mary Clara, 20, a senior at St. Lawrence university; Evelyn, 16; Rita, 11; Esther, 8, and James, 7, children of Walter.

Arthur Leary, Mary Clara Leary and Marie Barry, a niece of Mrs. Leary, gathered at the home last night for the Thanksgiving reunion with the other members of the family. There was a happy party, followed by a late supper, all retired at 1 a. m.

Walter Leary, who slept on the first floor of the house, arose at 5 o'clock. As he opened the kitchen door he found the room filled with smoke. The flames at this time were sweeping through the upper part of the house, and Mr. Leary could not make his way up the stairs to the second store. He tried to awaken the others by shouting from the outside.

His cries aroused Marie Barry, the niece, and Mary Clara, the oldest daughter. Marie Barry attempted to run down the stairs, but the flames blocked her way, and, with her hair afire, she broke a window on the second floor and jumped to the ground. Her back and foot were injured in the leap.

In the meantime, Mary Clara ran into a room where some of the other children were asleep. She was not seen again.

Arthur Leary, the brother of the host, managed to get Barry Leary, 16, the oldest son, out through a window. Barry was badly burned, but will recover. Arthur went back again to save others, but lost his own life in the attempt.

Mrs. Leary and two small children, Helen and Catherine, escaped without injury.

The cause of the fire was not determined. But it was believed to have started in the pantry, adjoining the kitchen.

The house was burned to the ground, and the bodies of the victims could not be recovered until the fire had burned itself out.

The funeral service for all the victims will be held at St. Lawrence Roman Roman Catholic church, North Lawrence.

WORCESTER REAL ESTATE MAN COMMITTED SUICIDE

WORCESTER, Mass., Nov. 24—(AP)—While his daughter was looking forward to her wedding on Saturday, John J. Harney, 60, real estate operator, went to a vacant house which he owned and took his life with gas today. Telling his family that he intended to keep an appointment at the vacant house Mr. Harney left his home without arousing suspicion. Harry Cross who was to meet him there found no evidence of Harney when he arrived but detected an odor of gas. He summoned neighbors and when they forced open a window they found the lifeless body. Members of the family could advance no reason for the man's act. His daughter, Marion, was to be the bride of Marine Sergeant Merrill I. Hutchinson of Charlestown.

BURGLARS CARRIED HEAVY SAFE AWAY IN HARTFORD

HARTFORD, Nov. 24—(AP)—Burglars broke into the Linden Drug company store owned by William H. Meyer, early this morning, and, spurning a stock of liquor and narcotics, carried away a heavy safe containing $355 in cash and $100 in postage stamps. Later in the morning the safe, smashed open and rifled, was found in swamp land bordering Marsh street, Wethersfield. Beside the abandoned safe was found a brace and bit. Police are seeking three men who were in the store shortly before it closed Wednesday night.

TWO MEN WERE BURNED TO DEATH IN ARIZONA MINE

SUPERIOR, Ariz., Nov. 24—(AP)—Two men burned to death and five others believed to have lost their lives in a shaft fire today in the mine of the Magma Copper company here. Two bodies have been recovered.

The fire was under control tonight after burning from the 2,250 foot level of the mine to the 1,600 foot level.

HOW THANKSGIVING WAS OBSERVED IN WASHINGTON

WASHINGTON, Nov. 24—(AP)—In keeping with the call of President Coolidge, the nation gave thanks again today for another year of divine favor.

In Washington, as elsewhere, the people assembled in their churches for appropriate Thanksgiving day religious services. The President and Mrs. Coolidge participated in those of the First Congregational church, held before noon in Keith theater, the congregation being required to use other buildings while its own is undergoing repairs.

Other government officials and members of the diplomatic corps went to the churches of their faith and a large number of the Latin and South American diplomats attended the Pan-American mass in St. Patrick's Catholic church.

Returning from the Thanksgiving day services, Mr. Coolidge was serenaded by the army band on the front lawn of the white house, several thousand having gathered there for the program. The president, with Mrs. Coolidge, listened to the music from the foyer of the executive mansion and went out under the portico when the band concluded its selections with the Star Spangled Banner. Later they posed with the band for pictures.

DEATH OF FORMER SLAVE, FATHER OF 36 CHILDREN

BRIDGEPORT, Nov. 24—(AP)—Unaware that he was approaching the setting sun of life, Plenty Keitt, one hundred and six years old, former slave, died peacefully of old age at Hillside home last night. Keitt had been married five times and was the father of 36 children.

The man was brought here from Reevesville, N. C., to spend the remaining days of his life with his son, James P. Keitt, of 352 Warren avenue. Although he was too feeble to walk, he insisted upon trying to, and so endangered his safety and was such a care to his son's family that it was found necessary to transfer him to the almshouse.

Never sick a day, according to his story, he never realized prior to his death that the end was so near. He was cheerful and joked merrily with the other inmates. Why the name "Plenty" was given him he said he did not know, but said that it signified anything it meant that he had "lived plenty long enough." The aged Negro gradually got weaker every day until an hour before his death he lapsed into unconsciousness. The body was taken to the funeral parlors of Louis E. Richards. Funeral arrangements had not been made tonight.

CAPT. GILES TO TAKE ACTION FOR RETRACTION

SAN FRANCISCO, Nov. 24.—(AP)—Captain Frederick A. Giles, British aviator, said today that he planned to take action through government channels in Washington, if necessary, to force weather bureau officials in San Francisco to retract their statements reflecting on the veracity of his story that bad weather forced him toabandon his San Francisco-Hawaii flight 480 miles out at sea Tuesday.

"I shall decide later whether I will leave my plane at the San Simeon, Calif., ranch, where I landed until Clarence Young, director of aeronautics, department of commerce, can name a government officials to inspect the damages," Captain Giles declared.

"I plan to discuss the matter with aviator friends. If they believe my story, and I think that my story is accepted by fliers of California, I shall consider that sufficient and will repair the broken braces and bring the ship to San Francisco; otherwise I shall ask for an official inspection."

STABBING ARFRAY AT A PARTY IN BRISTOL

BRISTOL, Conn., Nov. 24—(AP)—James McKinley, of 280 Elm street, New Britain, was stabbed through a lung and slashed about the face at a party held in the home of Shade Oliver in Andrews street, here tonight.

As a result of the stabbing, police arrested Odell, Andrew and Adam Hargrove, of Bristol, Alphonse Snowden, also of Bristol, and Harry Crawley, of New Britain.

McKinley is on a hospital danger list.

WILLIMANTIC

Office 824 Main Street. Telephone 1181-2.

K. OF C. PLAY GIVEN BEFORE LARGE AUDIENCES

(Special to The Bulletin.)

WILLIMANTIC, Nov. 24.—Despite the stormy weather two capacity houses witnessed the production of "That's That," a musical review of 1927, at the Capitol theater this afternoon and evening under the auspices of San Jose council, No. 14, Knights of Columbus. The comedy was given under the direction of "Al" Peters, a professional director from the John B. Rogers Producing company and reflected considerable credit upon the ability as well as that of the principals themselves. Catchy tunes, intricate dances and a clever plot made up one of the best home talent shows produced in this city in recent years.

The cast of characters in the order of their appearance was as follows:

Willie Hop, a bell boy, Leo H. LaVallee; Letitia Brownell, a social slimber, Miss Elinor C. Connor; Jane Bronson, one of the guests, Miss Mary Pickett; Kenneth Jones, of the beach patrol, Forrest M. Richards; Martin Morris, chum of Kenneth's, Louis L. Ronan; Mickey Sullivan, of New York and elsewhere, John F. Shugrue; Mamie Rimer, Mickey's sweetheart, Miss Marcella P. Curran; Mrs. Archibald Suthweld, a society matron, Miss Lillian B. Segar; Eloise Reswick, Mrs. Suthweld's niece, Miss M. Agnes Walsh; Eddie Dewey, a real estate man from the "sticks," John J. O'Brien; John Neilson, American Bottle King, Walter J. Corcoran; Nannette Neilson, his daughter, Miss Gladys E. Powell; Burnette, of the Information Bureau, Miss Elouise Mack.

Choruses of Act 1: Those at the table, Irene Weldon, Anna Podber, Ruth Harrington, Madonna Foley, Yvonne Phaneuf, Walter Thompson, Paul Vostinak, Joseph Cavoli, Cornelius Shea, Francis Bromley, Merrill P. Fide, Raymond Sypher, Patrick Dillon, Claire Marrotte.

Hotel waitresses: Agnes Sugrue, Emma Doyle, Helen Grimley, Viola Nolan.

Bathing girls: Doris Kelly, Ora Liberty, Dorothy Morrison, Claudia Jaillarder, Mildred Gee, Diana Caboriean.

"Dem East Siders:" Jennie Lombardo, Evelyn Morin, Mary Fanchette, Anita LeClaire, Agnes Dion, Anna Pickett, Madelyn Weldon, Barbara Johnson, Elinor Killourey, Mary Carroll, Josephine Valone, Lorette Donault, Wanda Sroka, Lillian Pickett, Helen Katarzyniec, Noreen Haggerty.

Those in the social whirl: Lillian Zagara, Bernadette Rowan, Ruth Rowen, Ruth Carey, Elizabeth Jenkins, Leona Carpenter, Rose Lavigne, Sara Castanzia, Margaret Moran, Helen Dillon, Elinor Hall, Rose Valone, Cleo Kusmer, Ellen Healey, Claire Lombardo, Cecelia Hardman.

The eight dancers: Delvina Drouin, Irene LaPlante, Irene Lord, Ora LaPlante, Jeanne LaPlante, Isabelle Douset, Rose Duchesneau, Nina Sugrue.

Act II: The Masqueraders, Catherine Grimes, Bernice Robarge, Doris Kelly, Pauline Giraca, Anna Podber, Winfred Arsenault, Josephine Truska, Helen Morrison, Helen Klososka, Marjorie McLean, Helen Dzwonczyk, Frances Foley.

Those in the chaperone: Barbara Fryer, Angel McClure, Alice Phaneuf, Claire Roy, Alma Dube, Blanche Gantick, Grace Windmiller, Doris Chase, Celia Roy, Jean Berube, Agnes Sugrue.

Scenario: Act I. A Palm Beach hotel, Palm Beach, Florida. Act II. In the solarium of the hotel. Time, in autumn.

Musical numbers, Act I: Down Where the Palm Trees Grow, ensemble; Just a Little Bit More, Letitia and chorus; Lady Luck, Kenneth; East Side New York, Mamie and Mickey; The Dreams That I Dream About You, Kenneth and Eloise; The Day That I Met You, Nannette and Martin; Social Whirl, Letitia and chorus.

Act II: Opening chorus, Masqueraders; What's Become of the Chaperone, Kenneth and chorus; When Two Fellows Love a Girl, Martin and Eloise; That's That, Mamie, Mickey and Eddie; Where the Old Mill Wheel Turns Around, Letitia and Eddie; Grand finale, ensemble.

MISS E. B. MORIARTY BECOMES BRIDE OF G. E. LOISELL

(Special to The Bulletin.)

WILLIMANTIC, Nov. 24.—A brilliant holiday wedding took place at St. Joseph's church this morning at nine o'clock when Miss Eleanor Bernece Moriarty, daughter of Mrs. Michael Moriarty of No. 222 Jackson street, became the bride of Gerald E. Loisell, son of N. P. Loisell, of No. 431 Prospect street. The ceremony was performed by the Rev. Henry E. Quinn, pastor, who was also the celebrant of a nuptial high mass. The single ring service was used. Mrs. Edmund E. Portelance at the organ rendered the wedding march from Lohengrin for the processional and Mendelssohn's wedding march for the recessional. The vocal selections included "O Promise Me," sung by Edward Rocheville, and "Ave Maria," by Mrs. Mary Mathieu. The mass was sung in duet by Mr. Rocheville and Mrs. Mathieu.

The bride was charmingly gowned in white georgette with duchess lace, cut bouffant style in period design. Her veil of tulle with cap of duchess lace was caught with seed pearls and orange blossoms. She carried a shower bouquet of bride's roses and sweet peas. The maid of honor was Miss Alice G. Sweeney, an intimate friend of the bride, who wore a gown of Napoleon blue georgette embroidered with fringe trimmings, a hat of silver trimmed with blue moire and rhinestone ornament and carried a bouquet of pink chysanthemums tied with blue tulle. The bride's mother was attired in black satin with tan georgette trimmings.

The best man was Ralph H. Gibson and the ushers, Ralph B. Gates and G. Raymond Young, intimate friends of the groom. The bride gave her maid of honor a gold vanity case while the groom's present to his best man was a cigarette lighter and gold pencils to the ushers. A reception to relatives and intimate friends followed the ceremony at the home of the bride where a buffet luncheon was served. Mr. and Mrs. Loisell left on an unannounced wedding tour. The bride's traveling gown was of oakwood colored chiffon velvet with a metallic hat and silver muskrat coat. The couple received a wealth of gifts including much silver, cut glass, chinaware, etc., and a flat silver table service from the Rotary club of which the groom is secretary and an exquisite urn set from the employes of the Rockville-Willimantic Lighting company, where the bride has been employed. The bride is a graduate of Windham high school and the Willimantic state normal school, while the groom attended the Windham high school and is manager of the Norwich Bulletin local office. Both are very popular among the local younger set. Their future residence was unnounced.

Librarian Mrs. Ruth C. Terry has submitted her report of the Children's Book week recently observed at the local public library, during which the attendance was unusually large. The circulation of children's books for the week was 850 and the total circulation for the year ending November 1 of children's books was 21,942 volumes. About 200 additional children's books have been purchased by the city for the library. Children's Book week is an educational movement in which it is sought to encourage a love of books among boys and girls.

Arrangements were announced as completed for the American Thread company bowling league yesterday. The circuit is unquestionably the largest that has ever been attempted in this city, as it consists of 14 teams recruited from the various departments. Each team consists of a squad of eight players. The opening will take place next Monday evening at the Wood alleys where all games will be rolled. On the opening evening a double header will be staged and there will be a musical program in this connection.

Throughout the bowling history of the Thread City there has never been such widespread interest in the popular outdoor sport as there is this year in the American Thread company plant and judging by the interest thus far, the success of the league is already a assured fact. Among the male employes of the company, there have been much games practically every night during the week for some time past.

Following is the schedule for the first week:

Monday, Nov. 29, Spooling Room vs. No. 2 Twisting. Wednesday, Nov. 30, Shoe Thread vs. Box Shop. Thursday, Dec. 1, Dye House vs. Swift Spooling. Friday, Dec. 2, Packing Room vs. Spool Winding.

Yesterday Deputy Sheriff Lester H. Bitsh was engaged in serving summonses on 14 state witnesses for the grand jury hearing to be held tomorrow forenoon in the case of Sava Mathvink, charged with the murder in the first degree of Mrs. Annie Berkowitz at her home here on November 4th.

Joseph Vachon of Meriden and Miss Docina Marrotte of the Flanders district were united in marriage at eight o'clock in St. Mary's church, South Coventry, Thursday morning by the Rev. Dennis P. Moran, pastor. Alfred LeClaire of this city was best man and the maid of honor was Miss Mary Rose Marrotte, a sister of the bride. The bride was attired in a gown of tan satin with lace trimmings and a hat to match while the maid of honor pink georgette. A reception was held and wedding breakfast served following the ceremony at the home of the bride's father, Louis Marrotte. The guests numbering 25 were from Meriden, New London, South Coventry and this city. Mr. and Mrs. Vachon are now on a wedding trip to Providence, R. I., and upon their return will reside in Meriden where the groom is employed as a chauffeur.

Aldege Bourey of Niantic and Miss Delia Douchette of this city were married in St. Mary's church at eight o'clock Thursday morning by the Rev. J. J. Papillon, pastor, who was also the celebrant of the nuptial high mass. The witnesses to the ceremony were Urgele and Eugene Bourey, brothers of the groom. Following the ceremony a wedding breakfast was served at the home of Eugene Bourey, No. 86 Jackson place at which 40 guests were in attendance. Mr. and Mrs. Bourey will be at the latter's address to receive relatives and friends until tomorrow when they will go to Niantic to make their home. The bride has been in the employ of the American Thread company plant for some time past.

Joseph Thiffeault of Attawaugan and Miss Mary Rose Dessulniers of this city were united in marriage on Thursday morning at 5.30 o'clock in St. Mary's church by the Rev. Edward A. Mathieu. Following a wedding journey they will make their home in Attawaugan where the groom is employed.

Major Joseph R. Morrison, Isadore J. Heller and sons, Abraham, Max and Harry Heller, Harry Brettschneider, Max Rabinowitz and Harry Rothblat were in Providence, R. I., yesterday to witness the football game between Brown and Colgate.

Five arrests were made by State Policemen Starkel and Daley of the Stafford Springs barracks in this city over the holiday of motorists for failure to have tail-lights displayed on their cars after dark. The quintet includes Ovila Dube of No. 16 Ives street, Albert Dansereau of No. 48 Arnold's lane, Daniel J. Sullivan of South Coventry, Edward P. Lyman of Eagleville and Arthur L. Stizits of No. 249 Church street, this city. The cases of the first four mentioned alleged offenders will be heard in the local police court while that of Stizits has been scheduled for next Tuesday morning, November 28th. The arrests are part of the statewide campaign against offenders of the motor vehicle laws.

The 18 men and ten women inmates of the Windham almshouse enjoyed a real Thanksgiving treat yesterday when an appetizing dinner was served by the superintendent and matron, Mr. and Mrs. Joseph E. Nolan. The menu included fricasseed chicken, mashed potatoes and turnips, cranberry sauce, squash, creamed onions, pumpkin pie, fruit cake, fruit, tea and coffee. Following the repast there was a musical program in which John Hacobs rendered violin solos, James Herrick, banjo solos and Miss Florence Nolan, piano selections. In addition there were selections on the graphophone and radio.

Funeral services for Miss Betty Mara Lynch were held at the late home, No. 54 John street, yesterday afternoon at three o'clock. The Rev. Frederick C. Williams, rector of St. Paul's Episcopal church, officiated. Interment followed in the family plot of the Windham Center cemetery. Killourey Brothers were in charge of the arrangements.

John C. Taber and daughter, Miss Esther Taber of Church street, spent the holiday with Mr. and Mrs. John Broadfoot in Providence, R. I.

Mr. and Mrs. Albert L. French of Prospect street had for holiday guests, Mr. and Mrs. Donald A. French and son of New Britain and Mr. and Mrs. Asline Ward and daughter of Bristol.

Mr. and Mrs. O. W. Randall and two children of Hartford and Mrs. Emma M. Clark of this city were Thanksgiving day guests of John N. Smith of N. 324 Valley street.

Dr. and Mrs. A. V. Segar of Prospect street spent the holiday with her sister, Mrs. T. S. Lowndes in South Norwalk.

Mr. and Mrs. Alton Fancher of Hartford spent Thanksgiving day at the home of her brother, George M. Graves of No. 18 Pearl street.

Mr. and Mrs. Austin D. Boss of No. 130 Windham road had for holiday guests, Mrs. Jennie Fowler, Miss Estella Alpaugh, Amos Fowler and Mrs. Helen B. Cummings of this city and Miss Carolyn Cummings, a student at Smith college, Northampton, Mass.

Mr. and Mrs. William A. Buck of No. 154 North street had as guests yesterday, her sister, Miss Clara Phillips and Miss Ora Batchelder of Springfield, Mass., and their son, John Buck, a student at Worcester academy, who is remaining for the week end.

Mr. and Mrs. James L. Jones of Millville, N. J., spent Thanksgiving day at the home of their son, Dr. R. Bullock Jones of No. 72 Prospect street.

STONINGTON

At the Stonington town home the inmates were provided a chicken dinner Thanksgiving day.

Mrs. Walter H. Hammond has returned from a lengthy visit with relatives in Carolina, R. I.

At the home of Jerome S. Anderson, Thanksgiving day, there was a family gathering of twenty-two.

Walter L. Chesebro of Cambridge, Mass., is spending the week end here.

Mrs. Mary P. Hyde and Dr. Herman and Clara P. Atwood are spending a few days in Brooklyn, Conn., with relatives.

John Lopes of Fishers Island is passing the holiday here with relatives.

Miss Dorothy Bergel, of Willimantic normal school is at her home here for the week end.

Dr. and Mrs. Owen J. Dennehey and children were with relatives in Westport, for the holiday.

H. D. Miller of Boston was a business caller here Wednesday.

E. P. Hyde and family were guests for the holiday of relatives in Brooklyn, N. Y.

Mr. and Mrs. Albert Fort spent the holiday in Martha's Vineyard as guests of their daughter.

Misses Lucy Chesebro and Marjorie Fort were holiday guests of friends in New York.

R. C. Church has returned from a visit in Hartford.

D. F. Gallagher of East Orange, N. J., called on friends here Wednesday.

Joseph Torrey has gone to New York to pass the remainder of the week with relatives.

The Fellowship of Calvary church held a special service in the church parlors, at 7.30, Wednesday evening.

When a hunting trip Tuesday Edmund P. Hyde shot two large wild geese, one weighing 14 and hte other 18 pounds. These were taken near Randall's Point in the bay.

The assembly of Stonington high school was held in the assembly hall Wednesday at 1.30.

SOUTH WILLINGTON

Mr. and Mrs. J. R. Edwards attended the inauguration of worship in the new church at Storrs last Sunday afternoon.

Herman Usher, son of Mr. and Mrs. Merritt Usher, who has been seriously ill at Johnson Memorial hospital for the past four weeks, is improving slowly.

Mrs. Alice Battye, wife of Robert Battye of Mansfield, died at St. Francis' hospital Saturday. Mr. and Mrs. Battye were former residents in this place. Mrs. Battye underwent a serious operation after which she was taken ill with pneumonia.

Mrs. Elmer J. Mathews attended the convention of the state council of religious education held at New Haven.

Past masters' night was observed by Uriel lodge, A. F. & A. M. in its hall at Merrow last Saturday evening. There were many visitors present from the surrounding lodges. Supper was served at 6 o'clock by the members of Climax chapter, O. S. S.

Saturday evening at Masonic hall, Merrow, Right Worshipful Grand Master Foster, Right Worshipful District Deputy Pinney and associate officers are to visit Uriel lodge.

Miss Jeannette Morrisson of Windsor is a guest at the home of Mrs. W. H. Hall.

Mrs. Clara Potter has gone to Schroon lake, New York, where she is the guest of her son, Raymond Potter, over the holiday and week-end.

Mrs. Margaret Hamilton left last Sunday for three weeks' visit with relatives in Providence, R. I. and Newark, N. J.

Miss Mildred Hatch is a patient at St. Joseph's hospital, Willimantic.

Mrs. Bertha Weigald of Tolland who has been spending a week with her daughter, Mrs. Walter Mather, has returned home.

STAFFORDVILLE

Miss Mary Josephine Hollay and Frederick Fisher, son of Mr. and Mrs. Joseph Fisher, of Stafford Springs, were married at St. Edward's church by Rev. F. J. O'Neill Tuesday morning at 8 o'clock. The bridesmaid was Miss Anna Soukup and the best man was Louis Defosse of West Stafford. The bride's dress was white silk. She wore a veil and carried white carnations. The bridesmaid's dress was of blue silk and she carried pink carnations. A breakfast was served at the home of the groom's parents, at Stafford Springs, after the church ceremony. They left for a wedding trip to Plymouth, New Bedford and Boston, and on their return will commence keeping house in a newly furnished home in the house of the bride's father in Staffordville.

Mr. and Mrs. Ernest Belcher of Hartford was home with the former's parents over the week-end.

Rev. Edward Eells read his resignation as pastor of the Federated church Sunday, to take effect the last of December. Mr. Eells intends to spend the winter in Florida.

Mr. and Mrs. Fred Bowden, Mrs. Julia Ensminger, Mr. and Mrs. Jesse Mathews were guests of Mr. and Mrs. George Dunham in Monson, Mass., Sunday.

JEWETT CITY

MRS. AUGUSTUS READ DIES—WAS 90 YEARS OLD IN SEPT.

(Special to The Bulletin)

JEWETT CITY, Nov. 24.—Mrs. Lovira Jones Read, 90, widow of Augustus Read, died at the home of her daughter, Mrs. Victor Campbell, in Pachaug, Thursday morning. Mrs. Read was born in Foster, R. I., Sept. 13, 1837, the daughter of Charles and Roxanna Griffith Jones. For years the Read family owned a farm in Lisbon, which was not sold until the brothers were unable to conduct it on account of their age. These two brothers, Augustus and Horatio, married two sisters, Lovira and Mary Jones. Mrs. Read's husband died five years ago at a daughter's home. She was a member of Newent Congregational church and of its Ladies' Aid society. She never lost her interest in the affairs of the church, also liked to attend the Pachaug church and grange affairs. Her daughter and family have made her last days very happy. She is survived by the daughter, Mrs. Campbell, a son, William Read, of Jewett City, eight grandchildren and three great grandchildren. She leaves two sisters, Mrs. Joseph Hopkins, of Clinton, Conn., and Mrs. Mary Read, of Killingly.

UNION SERVICE IS HELD AT THE METHODIST CHURCH

A Union Thanksgiving day service was held at the Methodist church Thursday afternoon at five o'clock. The pastor of the church, Rev. J. W. Carter, presided. Rev. A. H. Clement offered prayer and Rev. E. B. Scates read the scripture. Rev. G. F. Goodenough was the speaker, talking on the positive, comparative and negative sides of being thankful. It was a ten minutes' talk that gave everyone present an incentive for always keeping a bright outlook on every phase of life. There were brief testimonies and prayer which closed the service. David Carter was organist.

Mrs. Rose Blanchette, of Norwich, was Mrs. T. A. Rioux's guest Thursday.

Mr. and Mrs. Henry Vegiard entertained Thursday Mrs. Damas Gobeil, Miss Rosanna Gobeil and Mr. and Mrs. John Oakes and two children, of Jewett City, Mr. and Mrs. Adelard Gobeil and three children, of Plainfield, and Dr. and Mrs. Alfred Richards and daughter, Janice, of Norwich.

Mr. and Mrs. Walter Hyde had as Thanksgiving guests Mr. and Mrs. Frank Avery, Arthur and Louise Avery, of Norwich Town, Mr. and Mrs. Frank Hyde and daughter, Clara, of Lisbon, Mrs. Grace Frink, Mabel and George Frink, of Griswold, L. V. Whitford and Miss Esther Whitford, of Jewett City.

Mrs. Alice Matheson, of Brimfield, Mass., William Stolz, of Reading, Pa., and James Long, of Springfield, spent Thanksgiving at Mr. and Mrs. James Blair's home.

Finn's tonight, The Magic Garden, Gene Stratton Porter's last story.—adv.

Mr. and Mrs. Edmond Jodoin entertained Thursday E. J. DaVan, of Brooklyn, N. Y., Mrs. Fred Jodoin, Alice, Estelle and Ulderic Jodoin, of Jewett City.

John LaFontaine, of Boston, was a guest Thursday of his parents, Mr. and Mrs. Judson La Fontaine.

Girard Knox, four-year-old son of Mr. and Mrs. Edgar Knox, who has been very ill with bronchial pneumonia, is somewhat better.

Misses Ellen Prior and Esther Dick, the latter of Reading, Pa., and both students at Brown University, spent Thursday at Mr. and Mrs. G. H. Prior's.

Mr. and Mrs. Alex MacCluggage had as guests Thursday Mr. and Mrs. William MacCluggage and daughter, Clara, of North Adams, Everett MacCluggage, of Philadelphia Technical school and Miss Sarah Reid, of Mansfield, Mass.

Mr. and Mrs. John Fitzgerald and Miss Annie Fitzgerald spent Thursday with Mr. and Mrs. Patrick Shea in Pawtucket.

Dr. John Jennings and son, John, of Boston, Mr. and Mrs. George Jennings and family, of Preston, Mr. and Mrs. Carl Jennings, of Danielson, and Miss Jessie Knapp, of Portland, Me., were guests at Dr. and Mrs. G. H. Jennings' home Thursday.

Mr. and Mrs. Richard Meyer, of New Britain, Miss Hallie Burleson, of East Orange, N. J., and Rev. and Mrs. George B. Hatch, of New Haven, are guests at Mr. and Mrs. E. F. Burleson's over the holiday.

Mr. and Mrs. B. P. Franklin, of Fiskdale, spent Thanksgiving at Mrs. B. P. Franklin's.

Delwyn Martin and Robert Meyers, of Dudley Bible Institute, are spending the Thanksgiving recess at Mr. and Mrs. Charles Sweetser's home, in Lisbon.

David Carter, of Wesleyan University, is at his home at the Methodist parsonage.

STAFFORD SPRINGS

Henry C. Barlow, 72, who died suddenly at his home in Westford Monday night, had been apparently in good health until a few days ago when he complained of a slight cold. He continued his daily tasks until Monday evening when he died after a few hours' illness. Mr. Barlow was born in Ashford, July 22nd, 1855, and had lived in that vicinity all his life. He is survived by five children.

Mr. Barlow was well known in Stafford because of his ability as an auctioneer and his sudden death is regretted by all.

Miss Mary Quinn of St. Joseph's hospital at Willimantic is visiting at the home of her parents, Mr. and Mrs. John Quinn.

The building on the east side of the Hudson garage, Main street, formerly occupied by Alfred Bernarda, is undergoing repairs. A new brick front has been erected and the inside of the building has been completely remodeled. It will soon be ready for occupancy.

Lester Daly of Springfield is visiting at the home of his parents, Mr. and Mrs. James Daly.

Read what I say about

Dr. True's Elixir

The True Family Laxative

and Worm Expeller

"I had cause to use your Elixir and with excellent results. At times I was affected with a sort of numb feeling which often developed into slight dizziness. After using Dr. True's Elixir I got almost immediate results—it has done a lot of good in my family. My own mother used it years ago. I have used it for my two children, too."—Mrs. Maude I. Merrill, Circuit St., Melrose (Mass.).

Family size $1.20; other sizes 60c; 40c.

WHEN YOU WANT to put your business before the public there is no medium better than through the advertising columns of The Bulletin.

NOANK

Funeral services for Capt. Charles Barber were held at his home on High street, where old and young sea captains and fishermen from different towns with relatives and friends assembled. Rev. E. E. Weise, of the Baptist church, spoke about his model life. He was a member of the church for many years. Capt. Barber followed the sea since a boy, had been around the world once and many times the fishermen, standing on the dock waiting the the weather to break, would ask Capt. Barber's opinion. He would generally tell them about right, for that was his hobby, observing the weather. He was a great baseball fan, followed the games in the big leagues and saw many games. The fishermen sent a large floral piece and his grave was covered with beautiful flowers, for he was well liked in the village.

Leo Shanda, who a few weeks ago left for the west, going by automobile, is called the lone eagle of the road always going alone. He reached Indiana and found the weather cool. Putting up there for the night, he ran across an old college chum, George Dart. The good old days at Detroit college were talked over. Leo told about the night George got dreaming about their annual football game, started to walk with the pillow under his arm for a touchdown and fell into a tub of water. The lone eagle finally started back home, having found the weather cool on the way to California. He got back to the village Wednesday after two weeks' trip, the auto having covered 3800 miles. He had only one blow-out and the engine ran well. He said the gasoline was cheaper out in the west than in Connecticut. The roads are good, all of them cement.

Miss Annie Robertson has gone to Newark, N. J., for a few days' visit with relatives.

Willis Smith, of Staten Island, N. Y., is spending the holiday with his parents, Mr. and Mrs. John Smith.

Mr. and Mrs. Franklin Rathbun went to Norwich to spend Thanksgiving.

Mr. and Mrs. John Tongee are on Cape Cod for a few days.

The Crescents basketball tossers are putting in some hard practices for the game this week with the fast Fort Wright team from Fishers Island. The soldiers have some West Point players. The Crescents have a new coach, Billie Crane, who understands the game. The Crescents are trying to make it their banner season with some of the fastest teams in the state booked.

Jack Smith of Harvard university is home over the week end.

Karl Coston of New York is visiting Capt. Fred Buddington over the holiday.

Elihu Rathbun of Suffield school is home for a week.

Liberty council, No. 8 held the November meeting in Liberty hall. A report was made by the fair committee and after the meeting a social hour was spent and the refreshments were waffles and coffee. The good of the order committee is Mrs. Ida Palmer, Miss Mildred Oles and Mrs. Maude White.

The fishing schooner Reliance was hauled out at the shipyard on the east ways for painting and scraping. When launched it will go to Georges banks after cod and haddock. Capt. Grove Eldredge is in charge.

Floyd Frazer, gunner's mate on the battleship Florida is home on a few days' shore leave.

Mr. and Mrs. Charles Rogers are in Edgartown, Mass., visiting friends.

A number of the Charleston dancers of the village attended a dance in Hartford Wednesday evening; the trip was made by auto.

COLCHESTER

The annual assembly for the benefit of St. Andrew's church opened in Grange hall Thanksgiving eve. Local people furnished the entertainment. The hall was well filled. The affair as usual was a great success.

Attorney Hibberd Norman of Norwich was a business caller here Tuesday.

Hattie Jackson Temple, No. 28, Pythian Sisters held a meeting in Pythian hall Tuesday evening. There was a large attendance. Lunch was served during the evening.

F. C. Tyler of New London was a visitor here Tuesday.

Harold Brown, one of the members of the fire company, who was badly injured at the five on Norwich avenue last Friday is visiting comfortably at his home on South Main street. Mr. Brown while going up a ladder to the roof carrying a fire extinguisher slipped and bell about 20 feet. He landed on a cement walk, breaking his leg bruised.

Arthur Holmes of New London was here Wednesday.

Warren Williams of Milldale was the guest of relatives in town Tuesday and Wednesday.

Mr. and Mrs. Fred E. Baker are the guests of their son George in Meriden over Thanksgiving.

Schools in town closed Wednesday afternoon, to Monday the 28th. Most of the out of town teachers left Wednesday for their home for the Thanksgiving holidays.

Col. E. A. Carrier of North Westchester was in town Wednesday.

New England Industries

SHOWCASES AND FIXTURES.

Note: In this survey furniture and equipment for public buildings are included among the products of this industry.

New England plays but a small part in the show case and fixture industry of the United States, according to census figures for 1923, which show that only 3 percent of the country's total value of product comes from this section. In a survey of representative establishments in this industry conducted by the United States department of Commerce in co-operation with the New England council, increased sales are reported by 60 percent of the companies and decreased sales by the remainder. New sales methods, new products, extension of territories and lower production costs are reported by New England manufacturers as causes for increased sales, while decreased sales are attributed to over-production and changed demand.

The average age of plants is 30 years, and the average period of present management 22 years. No new companies or branch plants have been established nor have management methods changed during the last ten years. Incentive methods of wage payment are not mentioned in these reports, and the industry appears unaffected by seasonal demand. When orders do run low, one company reporting manufactures for stock, another makes window display fixtures, and a third does local plating.

Methods of balancing productive capacity with demand have been improved by most of the establishments reporting. The trend of combined sales has been steadily upward since 1921. New England sales are reported as increasing by 60 percent of the companies included in this survey, and as decreasing by 20 percent of the group.

One company which experienced decreasing sales reported that they met the situation by eliminating unprofitable items, limiting their territory and by putting the sale of their products in the hands of one New York house, at the same time making a successful effort to take care of the New England trade geographically theirs. This was more profitable, the company found, than carrying a much larger volume of business at heavy expense and no profit.

From 90 to 100 percent of the sales of most of the companies reporting in this survey are made in New England. Brands or trademarks are used on from 90 to 100 percent of the output of the majority of these producers. The largest number of store-fixture companies distribute directly to the consumer, others send their products to the retailer directly, through an exclusive distributor, or through a commission agent.

SLADE'S

Cinnamon

SLADE'S spices are absolutely pure. They guarantee goodness, and ounce for ounce they give full value.

D. & L. SLADE CO.
Boston, Mass.
(A New England Institution)

What has weather to do with oil?

The first thrusts of power within the cylinders of any automobile engine play havoc with cylinder walls and bearings

if the oil is slow to flow.

Any engine, at any season, is a better piece of machinery if it has the cooperation of Texaco Motor Oil. It is essential in any engine in cold weather. And the fast-moving pistons in modern high-compression engines simply *demand* Texaco Motor Oil, which flows freely at zero, and still has full viscous body to stand up under heat.

THE TEXAS COMPANY, 17 Battery Place, New York City
Texaco Petroleum Products

TEXACO

GOLDEN MOTOR OIL

DANIELSON

CENTRAL VILLAGE BOY VICTIM OF ACCIDENTAL SHOOTING

(Special to The Bulletin)

DANIELSON, Nov. 24—Death in tragic guise stalked in Central Village shortly before noon today, adding community depression to the gloom of a grey and drizzling holiday. Leslie Gauthier, 14, son of Mr. and Mrs. William Gauthier, was practically instantly killed by the accidental discharge of a double-barreled shotgun that his friend and companion, Alec Darbie, 16, was carrying on a little hunting expedition on which the two had ventured to while away an hour or two.

Coroner Arthur G. Bill, Dr. W. W. Adams, Moosup, medical examiner for the town of Plainfield and officers from the state police barracks here all participated in the investigation of the fatality. The crushed young Darbie's version of the tragic affair is that he was walking ahead of his chum, carrying the gun over his shoulder, when he stumbled, causing the weapon to be accidentally discharged. The charge of shot tore into the Gauthier's boy's abdomen, killing him instantly. Darbie hurried away, terror stricken, to summon aid, but those who came could do nothing in this world to help the fallen boy. Life was extinct when the first of those who responded to the emergency call arrived at where the Gauthier boy's body lay, in a field east of the railroad tracks at a point nearly opposite the Plainfield high school building. Mrs. Gauthier, mother of the dead boy, became hysterical when told of her boy's fate, and Dr. J. L. Gardner was summoned to give her medical care. The body was taken in charge by F. W. Tillinghast and Sons.

STATE OFFICERS GET 40 FOR DEFECTIVE AUTO EQUIPMENT

(Special to The Bulletin)

DANIELSON, Nov. 24—This morning's tabulations show forty summonses for court appearances by motorists checked up Thanksgiving eve by state officers from the Danielson barracks, carrying out the enforcement of motor vehicle light and windshield cleaner regulations. In all of these cases appearance in court will be on Friday of this week.

Over in Chaplin, where the state highway leading east out of Willimantic branches, one route leading to Danielson, the other to Putnam, officers found 28 drivers whose car lights or windshield cleaners were not in order. These drivers are representative of a number of different towns. All of them have been told to be in court at Chaplin at 8:30 Friday afternoon. Miss Laura Pike, justice of the peace, of Brooklyn and Danielson, will preside at the hearing of these cases.

At Jewett City, which also is in the territory under the jurisdiction of officers of the Danielson barracks, twelve orders to appear in court were issued by officers last night to drivers with cars with faulty lights or windshield cleaners. These town of Griswold cases will be disposed of at a session of court fixed for Friday morning at 9 o'clock.

All protests notwithstanding, the amazing number of machines that are getting their owners into difficulties in this section of the state, is regarded as strong enough proof that there was nothing left for the state police department to do, but order those driving them into court. All warnings in the past have proved utterly ineffective, as witness the roundup of the past few days.

The holiday spirit penetrated today through the barriers that separate the inmates of the Windham county jail at Brooklyn from freedom and brought to them a bountiful Thanksgiving feast and a liberal measure of good cheer. Likewise, at the Killingly town farm at Dayville the 17 inmates there was a holiday feast that anyone of any station might relish in full degree. Truly, there are those who know not what it is to be a prisoner or a town charge who would have fared better this Thanksgiving day had they been of the institutions mentioned than was their lot as free and active beings.

There is a large family at the county jail just now, 57 inmates, including Tripp and the matron, Miss Nellie four bound-overs, and Jailer Walter S. Owen, were not among those who had what one could call an easy holiday. There's was the duty—well discharged of providing the holiday feast, which included roast pork, a variety of vegetables and numbers of other good things that enter into the making of a holiday dinner.

At the town farm where Mr. and Mrs. Oliver Bassett are in charge, the inmates were given a splendid dinner that included chicken, roast pork and a selection of vegetables and desserts.

The growth of Killingly, in taxable properties, is indicated by the compilation recently completed by the assessors as a feature of preparing the next grand list. These figures show 123 more lists than were included in the grand list of the past town year. This year the total is 2381, as against 2258 last year. By districts there were 1267 lists in the first district, including Danielson, last year, as against 1346 this year. In the second district the figures last year were 670 lists, and this year 696 lists. In the third district, the 1926 figures were 321 as against 339 this year. Examinations of these figures will show that all of the districts of the town show an increase, which is a happy circumstance, indicative of growth in all sections.

From Colton, N. Y., Russell E. Hazelton, resident on the West Side for years until a few months ago, writes that he and Mrs. Hazelton are enjoying good health and are happily situated in the community where they lived for a long time before making Danielson their home. However, Mr. Hazelton mentions in a letter to J. Carl Witter that it is much colder in that section of New York at this time of year than the temperatures one expects in late November in this section of southern New England. It ha sbeen down to 14 above zero in that country already—and the worst is yet to come.

Two upright pianos in excellent condition for sale at reasonable prices. Edward Bacon, Danielson.—Adv.

Rain, starting shortly after 11 o'clock this morning, gave Danielson as dreary a Thanksgiving day as it has experienced in many a year, but there were many happy family and friendly gatherings her eand there, and in cosy homes, the weather was of little consequence.

When the members of the Kakitatina Camp Fire Girls met with Laura Chase at Elmville they engaged themselves with the making of clothes for dolls, these to be sent to a children's hospital for Christmast.

A considerable number of Danielson young people are enrolled in the evening courses at the State Trade school in Putnam for the winter season.

Thomas Head and members of his family from Winsted were Thanksgiving guests of Michael Head and family of Academy street.

Mr. and Mrs. J. Carl Witter were dinner guests of Mr. and Mrs. Charles T. Thayer at Putnam Thanksgiving day.

Mr. and Mrs. L. E. Kennedy spent the holiday with relatives in Hartford.

Rain notwithstanding, a delegation of football fans were in Providence today for the annual Brown-Colgate game at Aldrich field.

A very considerable sum of money will be added to the high school athletic field fund from the receipts of the Rotary club minstrel show held in the school auditorium last evening.

Mr. and Mrs. Nathan Blumenthal were Thanksgiving guests of relatives in Webster.

George Robertson, master mechanic of the Quinebaug mills, has been elected a vice-president of the Eastern Connecticut Mills association, under whose auspices wonderfully successful textile shows have been held at the state armory here.

There was a Thanksgiving service—the celebration of holy communion—at Trinity church in Brooklyn this morning.

Robert Fulton of Hartford spent Thanksgiving with relatives in Danielson.

Miss Martha Duckworth was the guest of friends in Pawtucket for the holiday.

Nason ("Doc") Oatley, East Killingly, at 76 years of age, rfeuses to be pushed out of the picture as a successful fox hunter. On the eve of the holiday he brought in a fine red fox as a demonstration of his ability to go out where they are and of the sureness of his aim when they come within range.

Danielson's town basketball team will whip itself into shape by hard and steady practice for the opening game of the season on December 1, with the South Manchester team furnishing the opposition.

As in other recent years, Mrs. James M. Paine of Broad street will have charge of the Christmas seal sales in this territory.

A sunrise prayer service at the Nazerene church early this morning attracted a congregation representative of several of the churches in Danielson.

Underground services will be installed by the telephone company in giving service to tenants of the new Dowe building and other structures in the immediate vicinity, eliminating poles and lead-in wires now in use in that section of the borough.

At a Thanksgiving service this morning at St. Alban's church there was a celebration of holy communion.

Mr. and Mrs. Burdette C. Hopkins of L'Homme street have announced the engagement of their daughter, Helen, to John H. Sye of New York.

Mr. and Mrs. William F. Orrell were at Holyoke to attend a wedding on the holiday.

EDDIE JOHN IS AGAIN MARRIED IN TOILS OF THE LAW

(Special to The Bulletin)

DANIELSON, Nov. 24—Eddie John, who has figured in a number of unsavory escapades in Windham county in the past few years, who has made several court appearances and who was released only a few days ago from the Norwich State hospital was locked up at the Danielson police station tonight after having acted in a threatening manner near a home at Killingly Center, where he figured in a one-sided shooting affair two or three years ago. John seems to be laboring under the impression that he gave away some rings during one of his periods of affluence and would like to have them back now. He has been arrested here for violations of the motor vehicle laws, for having intoxicants in his car and has figured in other courts in the county in the last few years. His home is in Willimantic. It was an utter puzzle to officers here tonight as to why John had been released from the state hospital to which it is planned to return him.

A hit and run driver with a new roadster crashed into a machine driven by Theodore Perreault of 43 Dyer street tonight in the narrow lane that is part of the Providence-Danielson highway on the south side of Davis park and made off without anyone getting his number or other information pertaining to him excepting that the car left Danielson on the Willimantic-Hartford route. The Perreault car was somewhat damaged, but no one was injured in the accident.

It takes more than sixty-five hours of labor to produce an acre of potatoes.

PUTNAM

PUTNAM INSTITUTIONS HAVE THANKSGIVING MENUS

(Special to The Bulletin)

PUTNAM, Nov. 24—At the Day Kimball hospital, Thanksgiving was celebrated by a turkey dinner and all of the vegetables, celery, fruits, nuts and even the squash pies that properly belong to a Thanksgiving turkey dinner. The dinner was served to sixty-five people which included the thirty-nine patients, nurses and other employes of the institution. The turkeys were donated by Mrs. Annie Rafferty, Mr. and Mrs. C. D. Arnold, George Miles of Pomfret and money with which to buy supplies for the day from the Misses Helen and Elsa McKeever of Pomfret. There were also many donations of fruits and nuts, among them being a box of oranges from Rev. U. O. Bellerose and a crate of grapes and large basket of apples from Charles Bove.

The one hundred and nine children at the county home were given a roast pork dinner and all that goes to make a bountiful Thanksgiving dinner with plenty of fruit, nuts and candy. Charles Bove of this city sent a quantity of nuts. The children ate all that was possible and are now wondering if it will be possible to eat more on Christmas, which seems doubtful.

The Putnam town farm has now twenty inmates and they were treated to a chicken dinner and all that goes with it for a holiday dinner including two kinds of pie. They were also supplied with plenty of fruits and nuts. Charles Bove kindly remembered the inmates with a crate of grapes.

Union services were held at the Methodist Episcopal church this morning at 9.30 o'clock with Rev. Henry E. Hodge of the First Baptist church as the speaker. Services at St. Phillips' church were at 10 o'clock this morning with the minister, Rev. Mr. Hatch in charge. There were Thanksgiving services at Christ Episcopal church at Pomfret at 10.30 o'clock this morning.

Henry L. Converse, local mail carrier No. 1 was in New Haven attending the third annual reunion and banquet of the Veterans of the Spanish War, representing the local Wilder Merriam camp.

The Putnam Rotary club held their regular weekly lunch yesterday at the Putnam Inn. Their program of entertainment consisted of a speaker and music by a local quartette consisting of Miss Alice Stevens, soprano; Mrs. Mary Medbury, contralto; Ralph C. Jenkins, tenor and William Wheaton, bass.

In the evening a number of the Rotarians fro mthe city attended the minstrel show in Danielson.

Peter Lee of this city who was serving a sentence of three months in the Worcester county jail was released recently after serving seven days by the board of parole of Massachusetts. He was the driver of the automobile which left the highway near Webster on the evening of March 6, and which crashed into a tree, causing the death of Sheldon Carpenter, a eighteen year old boy of Putnam and badly injuring Gordon Caffrey.

Lee was also ordered to pay a fine of $100 in addition to the jail sentence. He was found guilty on November 4, by the Worcester county superior court, of driving so as to endanger the lives and safety of the highway. The tragedy aroused much sympathy of the pupils, including Lee himself, as the boys were riding for pleasure. It is said that even the mother of Carpenter held no resentment against Lee as it might have been her own son at the wheel.

In St. Joseph's church, North Grosvenordale, at seven o'clock this morning, Miss Alice Desilets, daughter of Evarisde Desilets of North Grosvenordale was married to Rene Lebeau, son of Mr. and Mrs. Joseph Lebeau of the same place, Rev. A. Mathieu officiating at the wedding and nuptial mass.

The couple were attended by Miss Blanche Martel as bridesmaid and the best man was Eugene Besilets. The bride was gowned in white satin and wore a full length veil caught up with orange blossoms. Her bouquet was a shower effect of white bridal roses. The bridesmaid wore pink georgette, a large picture hat and carried a bouquet of pink carnations.

A reception and wedding breakfast was held at the home of the bride. Guests were present from a number of places including Webster and Putnam. Mr. and Mrs. Lebeau left on a wedding trip to New York and Providence and upon their return will make their home in North Grosvenordale.

A number of people from Putnam were in Webster this morning to attend the wedding of Miss Gladys Claprood, daughter of Mrs. Denis Dudek of Webster and Leo Brisbois, son of Mr. and Mrs. Telesphore Brisbois of Perryville. The ceremony was attended by Miss Mernadette Brisbois, sister of the groom, and George Morway was best man.

The bride wore pink georgette crepe with a picture hat and carried a bouquet of bridal roses. The bridesmaid was dressed in honeydew georgette crepe with a hat to match and carried pink roses. After the ceremony, there was a reception at the home of the bride's mother which was elaborately decorated with cut flowers and ferns and palms. After a wedding trip to Vermont, Mr. and Mrs. Brisbois will be at home to their friends in the newly furnished home on Granite street.

Franklin Perry, a junior at Amhurst college is spending Thanksgiving with his parents, Dr. and Mrs. Edward F. Perry, Grove street.

George H. Gilpatric a freshman at Dartmouth college is spending the holiday with his grandmother, Mrs. Jessie H. Gilpatric on Fremont street. His room mate is with him.

Lester Gallup of Woodstock and Harold Arnold of Putnam, both students at Worcester Tech are spending the holiday and week end at their homes.

Arthur Cloutier of the Milot and Williams store spent Thanksgiving with relatives in Webster.

Miss Josie Grosvenor and her mother, Mrs. Edward Grosvenor of Norwich were here over the holiday with Mr. and Mrs. Omer J. Milot, Fremont street.

Miss Sarah Averill, who is a teacher in the schools at Worcester spent the holiday and week end with her mother, Warren W. Averill and Mrs. Averill on Pleasant street.

Mr. and Mrs. C. L. Adams of South Main street have been entertaining Mr. and Mrs. William R. Dean and three children of Windham, Conn., Mr. and Mrs. Dalbert MacKenzie and Mrs. Fred W. Stockwell of Worcester and Mr. and Mrs. Eldon S. Johnson of Willimantic.

Mr. and Mrs. William Warren and son Francis spent the holiday and the week end with friends and relatives in New Haven.

PLANES MAY MAKE USE OF NIANTIC CAMP GROUNDS

According to tentative plans the planes and units of the 43rd Division Air Service, Connecticut National Guard, Maj. William F. Ladd, of Hartford, commanding, will conduct their field training at the state military reservation at Niantic in co-operation with the 169th Infantry, instead of at Mitchel field, Long Island, as has been the practice in recent years.

Maj. Gen. Morris B. Payne, commanding the 43rd Division, stated Wednesday that the plans would depend upon whether or not the new O-type airships of the 43rd would be able to land at the field and take off. Within a week or so Major Ladd will fly to Niantic in one of the new type planes and attempt to land from various angles, according to Major General Payne, and if it is found that the reservation is ample to take care of the huge machines then it will be up to the war department to allow such a change in plans. But it is anticipated that the war department would have no objections to the plans.

At present the 43rd Division Air units have three large P-T ships, but these have landed at Niantic many times. Recently the old J-N type planes were burned at Brainard field by order of the war department. The new O type ships are even larger than the present P-T planes. A lot of grading has been done at the Niantic camp ground in preparation for the arrival of Major Ladd in an O-type plane.

The reason that the test flights have not been made is due to the flooded condition of Brainard field at Hartford, which has been inundated in part. As soon as flying is again resumed Major Ladd will make his test landings at Niantic if possible.

Field service at Niantic with the 169th Infantry, which has its headquarters in Hartford, would give the aviation units the benefit of training with their own divisional ground troops, Major Ladd pointed out, while Niantic, being nearer to the forts on Fishers Island than Mitchel field, would give at least as much opportunity for the aviators to practice artillery observation. Co-operating in training with the 169th would also make it possible to "carry on" during the year to a greater extent, Major Ladd said, besides giving both air service and infantry units liaison work, which neither has had.

Stomach out of order?

Don't dose yourself with dangerous drugs. A teaspoonful of Pepsinic Seltzer in a half glass of water sweetens the stomach at once, corrects the acid condition that prevents digestion of food, expels distressing gas. There's no other product like Pepsinic—none that acts so quickly—none so safe. Pepsinic positively will not affect the heart. Pleasing to take. Buy from your druggist. 25c, 50c, $1.00 sizes. Or send us 5c in stamps for trial size sample.

Pepsinic Seltzer Co., Worcester, Mass.

PEPSINIC SELTZER — THE SELTZER THAT WONT AFFECT THE HEART

Santa Claus

TO PRESENT SOMEBODY WITH AN

Automobile

Not a Toy, but a Real Brand New 5-Passenger 1928

Essex Sedan

as pictured below, fully equipped.

Are you the lucky one?

READ THIS

The Merchants of Danielson Mentioned Below

In addition to offering you their usual COURTESY and SERVICE combined with Nationally Advertised Merchandise which is the same THE WORLD OVER, are going to show you that IT PAYS TO TRADE IN DANIELSON.

This Automobile is only one of the gifts offered you without charge or obligation. Gifts will be published from week to week in this paper.

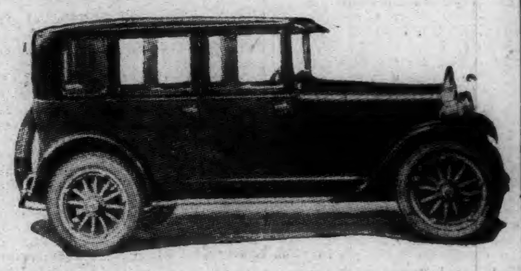

THE MORE MONEY YOU SPEND IN DANIELSON THE MORE GIFTS WILL BE GIVEN AWAY.

Starting on Saturday, November 19th, and up to January 1st, 1928, the following merchants of Danielson will give with every 25-Cent Cash Purchase or Cash Paid on Account, an opportunity for all to participate in the Free and Unreserved Gifts of Valuable Merchandise, without charge or obligation, these gifts, including a Brand New Essex Sedan and many other valuable things to be announced from week to week. Watch the newspapers!

ALICE ELEANOR SHOP
EPHRAM ANGER
BACON'S FURNITURE STORE
BERNIER'S MARKET
THE BERTHIAUME PHARMACY
F. E. BITGOOD
BON MARCHE STORE
D. BLUMENTHAL
BONNEVILLE DRUG STORE
BOSTON STORE
PIERRE BOULAINE
BROOKLYN SAVINGS BANK
BURROUGHS & HOPKINS
W. A. BURROWS
H. W. CHAPIN
THE CHURCH COMPANY
CYR MILLINERY STORE
DANIELSON FILLING STATION
DANIELSON FRUIT STORE
DANIELSON OIL CO.
DANIELSON TRUST CO.
K. A. DARBIE
THE DEL PESCO CO
DOWE'S
EAGLE DINER, A. J. MURPHY
FINNEGAN'S JEWELRY STORE
GOULET'S TIRE SHOP
EDWARD HATCH CLOTHING CO.
WILDA M. HENEAULT
THE E. H. REACH CO.
KEECH DEPARTMENT STORE
KEYSTONE STORE
THE LONGO FRUIT STORE
N. E. HEMSTITCHING CO.
C. H. HALE, WATCHMAKER
HENRY A. McEWEN
ANDREW E. MEECH
MORAN'S SHOE STORE
NATIONAL CASH MARKET
NEW YORK FRUIT STORE
PEOPLE'S DRY GOODS AND CLOTHING CO.
PHOENIX MARKET
SCHOOL STREET GARAGE
SHUMWAY CLOTHING HOUSE
SIMONEAU ELECTRIC SHOP
STANDARD SUPPLY STATION
GEORGE O. THOMAS
A. WEISBERG
WINDHAM COUNTY NATIONAL BANK
WOODWARD'S DRUG STORE

This event is sponsored by the DANIELSON CHAMBER OF COMMERCE, and is part of their program to better acquaint the people of Danielson and all nearby towns with this borough and the wonderful variety and values to be had at their Danielson stores. Ask for coupons when making your purchases at any of the above named stores, but make sure that each coupon is endorsed by the merchant, otherwise same is not redeemable. Write your name and address plainly on each coupon and put them in the receptacles placed for that purpose at Woodward's Corner and Church Company.

10-DAY SALE —ON— MILLINERY

Starting Saturday Morning, Nov. 26th, at 9 A. M., we will put on sale Hats from our regular stock that will be a treat for Danielson.

FELT HATS that we sold for $3 and $4 will sell for $1.00

HATS — Combination Velvet and Silk—Felt — Satin — regularly sold for $4 or $5— Our Price $1.98

The better hats, including some Metallic Hats Silver, Gold and Embroidered $2.98

Plenty to Choose From.

THIS SALE WILL ONLY RUN FOR 10 DAYS

The Bon Marche Store

57 MAIN STREET, DANIELSON, CONN.

The Story of the Christmas Club — WRNY — A Talk by H. F. Rawll

Tune in tonight on WRNY

309.1 Meters
970 Kilocycles
at 8.30 P.M.
Eastern Standard Time
and hear the

Romance of the Christmas Club

Our 1928 CHRISTMAS CLUB is now open for membership.

The Brooklyn Savings Bank

DANIELSON, CONN.

1700 1927

Norwich Bulletin and Courier

Entered at the Postoffice at Norwich, Conn., as second class matter.

Telephone Calls:
Bulletin Business Office 150
Bulletin Editorial Rooms 35-2
Bulletin Job Room 35-3
Willimantic Office, 354 Main St. Telephone 1131-2.

137 YEARS OLD

Printed every day in the year except Sunday.

Subscription price 15c a week, 65c a month, $6.00 a year.

Members of The Associated Press

The Associated Press is exclusively entitled to the use for republication of all news despatches credited to it or not otherwise credited to this paper and also the local news published therein.

All rights of republication of special despatches herein are also reserved.

Norwich, Friday, Nov. 25, 1927

Daily Average Circulation
WEEK ENDING NOV. 19, 1927:
13,464

BETTER LIMITATION POSSIBILITIES

While congress was in session prior to the conference at Geneva for the limitation of armaments it was pointed out that the United States has not kept up with other countries in the construction of cruisers, and that it had not built as many other auxiliary warships as it was entitled to in order to keep abreast of the naval armaments of the countries which had participated with it in the Washington conference.

There was at that time a strong demand made for a big addition to the cruiser equipment. It had much support but when it came to appropriations the programme was soft pedaled out of respect for the plea made by President Coolidge that it was desirous of seeing what the nations could do in the way of additional naval restrictions. It was apparent that it would be folly to rush into extensive naval construction on the eve of a conference to prevent that very thing. There was a feeling that the conference would accomplish nothing but there was nevertheless a desire to give it a chance and not direct suspicion toward our sincerity.

The conference reached no agreement, except to adjourn, but the way was left open for a resumption of the deliberations and from the tone of certain statements which have been made in the British house of commons that government not only hopes but desires a renewal of deliberations. The indications are that the sentiment in England has turned strongly in that direction. This is particularly interesting in view of the feeling that Great Britain was chiefly responsible for the failure at Geneva.

Thus when W. C. Bridgeman, first lord of the admiralty, declares the British government is reluctant to lay down any more 10,000 ton cruisers at present in the hope that naval limitation may be agreed upon there will be those who will doubt it, but it is not so different from the attitude that was taken here before the last conference. If the British are desirous of placing further curbs on the navies of the leading nations the others will be happy to do their part. If it has experienced a change of heart by all means encourage it.

COMBATING FOG

One of the great perils of the sea is fog. Deep sea navigators have gotten the guidance of their ships down to such a nicety that they are able to plow through the thick blankets quite as if nothing bothered their vision. All would be well if there was a certainty that no other vessels would be encountered and no icebergs be met, provided of course that they are a sufficient distance from land. For the coastwise vessels, as well as for the liners when they begin to approach land, fog offers serious obstacles. Long study has been given to methods of overcoming the fog, to the construction of lights that will penetrate such curtains and to the perfection of signals that will aid in indicating to the mariners whether they are holding to the proper course.

In his annual report Commissioner Putnam of the lighthouse service declares that fog is being conquered by modern science. This is being accomplished by the radio beacon and the radio compass. The first working automatically and located at strategic points transmit signals which are caught and recorded by the radio compass and the navigator knows just where he is even though fog prevents him from seeing lights or stars.

The establishment of radio beacons will be a big protection to all shipping provided that shipping is equipped with radio compasses. This in all probability is not the case with most vessels and yet they will see the advantage of such equipment and provide it even as vessels are today equipped with wireless. It may be necessary to force the tardy ones but with the efficiency of the idea thoroughly established there should be no great delay.

Radio has done much in many ways. Those who go down to the sea in ships today are given an added and highly valuable protection through it and now with the perils of fog greatly reduced through its use it gains new laurels, the extent of which will increase as rapidly as new beacons are erected and new radio compasses are installed. Every added facility for the fighting of fog is most certainly welcomed.

APPOINTMENT GUESSWORK

A lot of guessing is being done in regard to the person the president will appoint as the successor of General Wood in the Philippines. There is unquestioned interest in these islands and a keen desire to see them get the best possible administration. There is recognition of the fine service that has been rendered by General Wood during the years he was governor general and it is desirous that it be continued.

The fact of the matter is that there is no reason to suppose that the president has any idea of making an appointment that would mean anything different. He has repeatedly expressed his approval of what General Wood did in spite of handicaps that were placed in his way in the islands.

The guesswork that is being indulged in concerning the new appointee is only what occurs every time a new appointment of importance is to be made. It has been characteristic of President Coolidge to keep his intentions to himself until he is ready to act. With the guesses covering about every available person it will not be surprising if one of the many names suggested proves to be the right one. That is a possibility in connection with all guessing games, but it doesn't follow that it is because the prediction was made that the appointment was influenced or that the guessing really represented the president's line of thought.

Probably there has been no appointment over which there has been more guessing done than the naming of a cabinet member. When the president has gotten ready he has named his man. He will do the same thing in regard to the governor generalship of the Philippines and the excellence of his many appointments gives assurance that when General Wood's successor is chosen he will be a man of the right ability and temperament to swing the job and be a credit to his country, the Philippines and himself. It is not a post that everyone would want, not a job which everyone could swing, and it would not surprise if some to whom it might be offered hesitated about assuming the responsibilities.

THE ESTATE TAX

Now that the house committee in charge of the new tax bill has acted upon certain provisions of the measure that will be recommended to the house, interest will center upon the kind of reception that it gets in certain particulars.

By the decision of the committee there should be no change in the estate tax. This in spite of the advocacy of its abolishment by the secretary of the treasury and the demand for that action from every state in the country.

What will be the reaction of the house and the senate when the respective bodies get a chance to express themselves?

There are those in both houses who had stood valiantly by this form of taxation, even though it has always been regarded as an emergency method. Some at least of them can be expected to maintain that same attitude but whether they will do so in the face of the demand for the ending of that tax is a question.

The idea has been gained by some that the effort for the elimination of that tax was too thoroughly organized. This the committee undertook to bring out at the time of the hearing with no marked degree of success. There is a nationwide sentiment that this method of federal taxation ought to be restricted to emergency use, and it must be conceded that the war emergency has long since passed. The time has come for the ending of this taxation method and the abandonment of the field to the states. It will be cause much surprise if the house does not take a different view than the committee on this particular feature of the tax bill, if members of congress give any heed to the sentiment of their constituents.

APPEAL FOR THE LEPERS

Christmas appeals for many objects will soon be in order. Leading the list is that of the American Mission for Lepers, Inc., which is seeking to provide for the 20,000 cared for by that organization who "will have no Christmass unless friends across the seas make it possible." These people are located in 18 countries and in over 100 centers.

The idea isn't to send them a lot of frivolous things but necessities that the Christmastide may mean something more than other seasons of the year. When it is realized that these gifts are sought for the purpose of purchasing "bowls and blankets, sandals and soap, meats and medicines, garments and groceries and many other things suited to the climate and the patients' needs" it may be apparent that the object is a most worthy one.

Perhaps such things might not be regarded by most persons as what might be anticipated in the way of Christmas gifts, yet when it is realized that these things are needed and are not likely to be obtained otherwise it can be early recognized that they will be fully appreciated as most practical Christmas gifts. Those sick in body and mind, incurables in many instances without medicine and receiving no sympathy, cannot fail to arouse a desire in many hearts to relieve the situation as much as possible. In view of the fact that through proper treatment there is hope for the healing of those people in many instances the work which the American Mission for Lepers of New York is doing is a real one. Large numbers there are who only want to know of just such opportunities to aid in extending the helping hand.

EDITORIAL NOTES

Norwich hasn't quite abandoned the old time habit of barrel burning.

It was roast turkey yesterday, cold turkey today and about tomorrow it should be turkey soup.

The man on the corner says: It all depends on the individual whether rain interferes with a Thanksgiving day.

With a new gang warfare breaking out in Chicago, Mayor Thompson will have something besides the British to worry about, unless he attributes it to them.

In Germany four have been fined $20,876,000 for defrauding the government of liquor duty. And yet there are those who think some enforcement of law in this country is severe.

The plan to make the term of president in Mexico six instead of four years would not extend the Calles term, except of course that Calles succeeds in succeeding his successor.

A SYMPATHETIC SOUL

"What do you think!" gasped the stout lady from across the hall, entering with great perturbation, tears in her eyes and a nose rapidly turning red. "I've just got to talk to some one!"

"Sit right down here!" ordered the other woman. "Now tell me all about it! I think one's troubles are so much easier to bear if they are shared!"

"Oh, it's my son, Billings!" the stout lady proceeded. "He told me this morning that he's engaged and going to get married! Think of it!"

"Well, well!" murmured the hostess, a great deal disappointed at the confession. "After all you've done for him! I never say a mother more devoted to a boy, and yours is the usual thanks one gets for sacrificing and seeing that the oatmeal is hot and everything! Thank goodness I haven't a son to be ungrateful——"

"Oh," interrupted the stout lady daintily mopping her eyes, "he——"

"I know, I know, dear," the other soothed her. "I know just how your heart is aching! A boy never stops to think how it upsets his mother for him to drop an utterly strange person into the middle of the family; and the difficulty is that he expects all of them to be just as crazy about her as he is himself! Most of the trouble starts just from that!

"There is something about being engaged that extracts all sense from a boy's head and you might as well resign yourself to it! All that he wants to do is to talk about the girl and I'm sure I don't know anything more tiresome than having to listen to a young man in love converse about the girl in the case.

"Isn't she?" he fires at you rapturously and listens for you to say she is. Or waits expectantly for you to tell him what you think of her hair or her nose or her hands. It isn't enough for you to comment briefly, for what he wants is a three-volume epic full of exclamation points. Next to talking about her himself he enjoys listening to anybody else doing it, but he insists on the conversation running true to what he considers perfect form.

"It is distinctly not good form to comment to an engaged young man upon his fiancee's high forehead, raspy voice, large ankles, snappy disposition, nor the tea biscuits she turns out. These points may exist, but like the sounds we can't hear and the colors our eyes can't see the poor boy just doesn't realize them! What he wants is for you to exclaim over her superlativeness and the more noise you make doing it the fonder of you he becomes.

"I don't know what it is in the leads a young man to pick out premasculine composition which always cisely the girl his poor mother least wants! The minute you ask any mother her sentiments regarding her son's girl, she opens her lips and begins, 'If only she——'

"You see how it is. If the girl is pretty she is likewise an idiot; if she is kind to her grandmother and dumb animals she detests middle-agers, and if she does know how to cook she hates doing it. A fly in the amber, a crack in the glass, a blight on the rose!

"I expect Billings wants to marry this girl and bring her right home to live and if I were you I should simply set my foot down and tell him what was what. It is certainly inconsiderate of him to get engaged to somebody quite impossible and then expect you to act as though you liked it, and I want you to know that my sympathies are all yours from the start to the finish and I will back you up——"

"Oh, dear me!" broke in the stout neighbor at last, desperately, waving her hands to command attention. "I am sure I don't know how you got started this way—but I had been crying because Billings has made me so deliriously happy by getting engaged to Susan Ladford, who is the one and only girl absolutely perfect for him, in my opinion, and whom I'm crazy about."

The impromptu hostess and confessor looked as though somebody had stolen her birthday perfume bottle.

"Well, I declare!" she sniffed shortly. "Let us hope she doesn't change after she's married. I never got heard of a girl who didn't."—Chicago News.

YOUR HEALTH

VOMITING IS WARNING SIGNAL

By L. Winfield Kohn, M. D., New York Member Gorgas Memorial

Vomiting must be regarded with seriousness, especially if it takes place frequently. Normally, vomiting does not occur. When it does, it should be viewed as a deefnsive reaction and consequently a warning sign that all is not well.

As a rule, vomiting is preceded by a feeling of sickness, or nausea. It may be followed by a feeling of faintness or profound weakness. It is believed that the act of vomiting is controlled by a nerve located in the brain and that upon the stimulus that reaches this center through the nerves that run to it will also depend the nature and degree of vomiting. Nerves which radiate to this center may come from different portions of the body and impulses may even reach this center from far remote regions, having been passed along from one nerve to the other until it reaches its mark.

One of the commonest sources from which an impulse may arise is the throat, as is easily demonstrated by irritating the throat with the finger. The sensory nerves in the throat, having in this manner been mechanically stimulated, send an impulse to the vomiting center in the brain and from this center an impulse is returned along certain nerves which results in vomiting. Likewise, irritations may arise in the eyes, nose, ears, teeth or gums, kidneys, organs of generation, gullet, gall bladder, stomach, and bowels, which finally reach the brain center and result in vomiting.

Certain poisons enter the blood circulation at times and directly stimulate the vomiting center in the brain as the blood reaches this vital spot during the course of circulation. Vomiting ensues. This may be the case after the injection of drugs into the body tissues, after poisoned food has been taken up by the blood in sufficient quantity to create a stimulus, and also when certain toxic substances enter the blood during the development of a serious disease such as pneumonia, typhoid, or scarlet fever.

One of the most common causes for the development of a stimulus which acts upon the vomiting center lies in some disorder within the digestive organs. Therefore, some derangement in any of the digestive organs may produce vomiting. Those most commonly affected include the gullet, stomach, small and large bowels, appendix, liver, gall bladder, and pancreas.

Some of the many conditions which produce vomiting are the mild disturbances of the stomach such as so-called indigestion and acidity. Also disorders characterized only by involvement of the nerves supplying the tissues of the stomach. More often, however, vomiting occurs in such diseases as stomach ulcer, small intestinal ulcer, gall stones, inflammations of the gall bladder, appendicitis, stomach catarrh, cancer of the stomach, obstruction of the bowel, and strangulated hernia.

From the foregoing, it is readily appreciated how important it is to investigate properly the cause of vomiting, how many factors must be regarded, and how painstakingly the examination should be conducted. An early investigation should result in an easier solution, for at that time, ordinarily, no complications have developed to make the diagnosis difficult.

Today's Anniversaries

1755—John Armstrong, author of the famous "Newburg Letters," and afterwards Secretary of War, born at Carlisle, Pa. Died at Red Hook, N. Y., April 1, 1843.

1835—Andrew Carnegie, capitalist and philanthropist, born at Dunfermline, Scotland. Died at Lenox, Mass., Aug. 11, 1919.

1873—The condemned murderer, Sharkey, made his sensational escape from the Tombs prison, in New York.

1875—Great Britain purchased a controlling interest in the Suez Canal.

1884—A farmer near Hot Springs, Ark., was killed by the fall of a large meteor.

1894—Rt. Rev. W. B. White Howe, sixth Episcopal bishop of South Carolina, died at Charleston, S. C. Born at Claremont, N. H., March 31, 1823.

1917—The American War Mission in France placed a wreath on the grave of Lafayette.

1925—A dozen British Communists of prominence were sentenced to prison on sedition charges.

1926—Eighty-two lives lost in tornadoes which swept over a large section of the South.

IN THE PUBLIC EYE

Dr. James Brown Scott, who has been honored by the University of Paris with the title of doctor honoris causa, is president of the American Institute of International Law and probably as expert and thoroughly informed a student of his subject as the United States has among its citizens. From the days while in Harvard, Berlin and Heidelberg universities, back in the '90s, down to the present time, he has been mastering the data and technique of his calling and doing this even when practicing law and organizing and administering law schools. For five years he was Solicitor of the State Department at Washington. He has served as secretary of the Carnegie Endowment for International Peace, as a representative of the United States at The Hague peace conferences, and as counselor to President Wilson at the Versailles Conference.

Former Norwich Leaders

John Bliss, Jeweler

(From Norwich Bulletin, Sept. 29, 1903)

Concerning the death of John Bliss, of the firm of John & George H. Bliss, of this city, which occurred at Lakeville, two weeks ago, the Jewelers' Circular says:

Mr. Bliss was born in Canaan, N. Y., nearly 72 years ago, and had devoted more than 57 years of his life to the making of chronometers. He entered the business when a boy of 15, as apprentice to the firm of Bliss & Creighton, of which concern his father, one of the first chronometer makers in the United States, was the head. Thus the skill which the young apprentice eventually developed in the making of chronometers was an inheritance and was manifest even in his early days; for the younger Bliss, while still attending school, was accustomed to spend his spare moments about his father's establishment, learning the use of tools, and the science and art of handling them.

Mr. Bliss remained an employe of the firm of Bliss & Creighton, which was then located at No. 42 Fulton street, until 1853, at which time the firm dissolved and Mr. Creighton retired. Then the elder Bliss took his son into partnership, and the firm name was changed to John Bliss & Son. During this year the younger Bliss married Miss Frances E. Lord.

The firm of John Bliss & Son continued until 1867, when the elder died, and the younger Bliss took into partnership his brother, Samuel W. Bliss, under the style of John Bliss & Co. In 1864, Samuel W. Bliss withdrew from the firm, and George H. Bliss, another brother of the deceased, was taken in as a partner, the firm name remaining the same. On the death of George H. Bliss in 1897, John Bliss admitted his son, John L. Bliss, into the partnership, the firm name still remaining John Bliss & Co.

Through the death of a relative of the Bliss family, an estate, consisting of a retail jewelry establishment in Norwich, Conn., was divided between John and George H. Bliss about the year 1902. This business was continued under the name of J. & G. H. Bliss, 126 Main street, Norwich, under which style it is still run.

During his active business the deceased made chronometers for various naval observatories and marine companies. He was recognized by all those in the calling as an expert, and was most thoroughly grounded, in not only the principles, but the art of chronometer making. Even until the last his hand remained steady and his eye sight keen in the performance of skillful labor on chronometers.

During the past two years of his life he was not very actively connected with the business, as about two years ago he suffered a severe injury in a runaway accident, from which he never entirely recovered. It was this accident which ultimately caused his death, as it occasioned the heart trouble which finally proved fatal.

The deceased remained a resident of Brooklyn all his life, was a faithful church-goer, and was a member of several lodges and organizations, among which were Aurora Grata consistory, Scottish Rite Masons, the Anglo Saxon club, No. 137, Brooklyn, the Congregational club, the Sons of the American Revolution, and the Royal Arcanum. He was also a member of the Central Congregational church, which he faithfully attended, and where he was well known. During his early life he took an active interest in local politics, but never held any political office.

Mr. Bliss was a man of sterling character, and was an exponent of all those qualities that go to make the sturdy American citizen. He is survived by two sons and two daughters, his wife having preceded him to the grave.

The Caterpillar Club, composed of aviators who have made parachute jumps to save their lives, has forty-nine living members.

RELIEF FROM ITCHING PILES
is so quick when PAZO OINTMENT is applied, it will surprise you. Druggists are keenly interested in the remedy and are recommending it to their customers. Ask your Druggist about PAZO OINTMENT. In tubes with pile pipe, $1; or in tin box, 60c.

What Do You Know About Eastern Connecticut?

Questions

1—What settlement immediately adjoining Norwich was in existence before Norwich itself was founded?

2—Of what did it consist?

3—By how many years did it antedate Norwich?

4—In what town did it then lie?

5—When did milk shakes become popular in Norwich

6—Where is Lighthouse hill?

7—From what settlement did the men come from who founded Pomfret?

8—What New London family were the first English owners of Fisher's Island?

Answers will be found on Classified page.

Today's Birthdays

Former Grand Duke Ernest Louis of Hesse, an ally of the German Emperor in the late war, born 59 years ago today.

Mrs. Alice Ames, Winter, former president of the General Federation of Women's Clubs, born at Albany, N. Y., 63 years ago today.

Rt. Rev. Benjamin Brewster, Episcopal bishop of Maine, born at New Haven, Conn., 67 years ago today.

Judge Ben B. Lindsey, the Denver jurist who originated the idea of the juvenile court, born at Jackson, Tenn., 58 years ago today.

Dr. Bliss Perry, noted author, critic and university lecturer, born at Williamstown, Mass., 667 years ago today.

Stories That Recall Others

There Was A Difference.

Alice, age five, wanted a puppy and was frequently asking her father to get her one. One day daddy decided to fulfill her wish and spent one afternoon making the rounds of the pet shops, but none of the dogs seemed to suit Alice. Finally they drove out to a farm where there was quite a number of dogs, all shapes and sizes. Alice was interested, but not in any one dog. The owner said to her: "What kind of a dog did you want, little girl?" to which Alice replied, "I want a colic dog."

Of Course She Knew.

A party had returned frrom a duck hunting trip where numerous wild ducks had been killed, and one of the successful hunters was host to several of his neighbors. The ducks were delicious and the talk came to be somewhat professional, there being discussion on decoys, blinds, pump guns, mallards, mud hens and the like. Finally one of the men turned to the woman on his left and suggested that she did not know the definition for "blind."

"Of course I do?" the woman declared, "a blind is an imitation duck."

De Luxe Coffee

Not only—
when you are planning a splendid dinner,
—or when you are particularly anxious to put your family in good humor,
—or when you feel like pampering yourself a bit at luncheon,

But on *all* occasions serve the finest coffee you can buy—YUBAN. It costs a little more than ordinary coffee. You will gladly *pay* the difference when you *taste* the difference.

Coffee-Making Pointers

Coffee absorbs all foreign odors. That is why Yuban comes to you in a protecting tin box. Be sure always to see that the box is tightly covered. Much of the strength of Yuban is wasted if the coffee is exposed to the air.

YUBAN

KEENEST SPORT in the WORLD

You said it. Nothing can touch motorcycling for real sport at anywhere near the same cost. 90 miles to the gallon. Practically no repairs. Where can you match it? Ask us about the Club Purchase Plan.

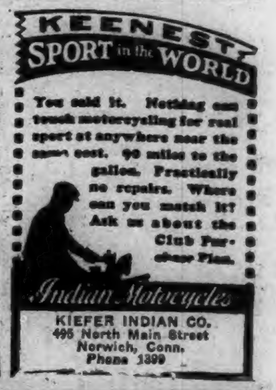

Indian Motocycles

KIEFER INDIAN CO.
495 North Main Street
Norwich, Conn.
Phone 1399

HANES
makes warm friends and saves them money

1 HANES Collarettes are cut to size. A 40 suit has a 40 collarette. Won't roll or gap open.

2 HANES Cuffs won't pull off. They snug the wrist. Reinforced on the end to prevent raveling.

3 HANES Elastic Shoulders give with every movement, because they're made with a service-doubling lap seam. Comfortable. Strong.

4 HANES Closed Crotch really stays closed. Crotch can't bind, for HANES is fitted by *trunk* measurement as well as chest.

5 HANES Elastic Ankles never bunch over the shoetops. No ugly pucker showing under socks.

You can step into a suit of HANES and smile at winter winds. HANES brings you comfort and healthful warmth. And—HANES prices save you money.

There is longer wear in HANES too. Notice the soft elastic-knit material. See how those buttons are sewed on to stay. HANES Underwear is absolutely guaranteed—every thread, stitch and button. It offers you the greatest underwear value that you can possibly buy.

Made in extra heavy, heavy, medium and light weights. Union suits for men priced from $1 to $1.50. Shirts and drawers 75c and 85c a garment. Union suits for boys and children too, 75c to $1. If your regular store cannot supply you, write to us today.

P. H. HANES KNITTING CO.
Winston-Salem, N. C.

TRADE MARK HANES

NORWICH DOLLAR STORE
THE MANHATTAN BUILDING

Friday and Saturday Specials

WOMEN'S FULL-FASHIONED PURE THREAD SILK HOSE
High spliced heel, double sole, silk over knee. Colors: Even Glow, Alesan, Blue Fox, Atmosphere, Gun Metal, Vanity. Value $1.29—
SPECIAL $1.00

Women's Silk and Wool UNION SUITS
Built-up shoulder, knee length style. Regular and extra sizes — value 89c —
SPECIAL 59c

BABY CRIB BLANKETS
Heavy quality; pink and blue with white borders, shell stitch embroidery—value 59c—
SPECIAL 39c

SLEEPING GARMENTS
Long sleeves, high neck, closed feet style, with pocket attached. Sizes 1 to 10 years—Value $1.19 — SPECIAL 74c

OIL CLOTH SCARFS
In all neat basket and flower designs. Size 45x18 inches. Value 29c—
SPECIAL 19c

Women's New Fabric GLOVES
In all novelty cuffs and flares. Embroidered and fancy contrasting colors—value 79c—
SPECIAL 59c

INFANTS' RUBBER PANTS
Small, medium and large sizes. Absolutely waterproof. Color white—Value 19c—
SPECIAL 10c

Men's Jersey Ribbed UNION SUITS
Long sleeve, ankle length style. Sizes 36 to 46. Value $1.49—SPECIAL $1.00

CANDY DEPARTMENT
PEACH BUDS — ½ lb. 10c
PEANUT TAFFY— ½ lb. 10c
POPCORN CRISP — ½ lb. 10c

Toyland Is Open

DRESSED DOLLS
25c to $1.00
MECHANICAL TOYS
25c to $1.00
BOOKS
10c to 59c
BLACKBOARDS
$1.00 — $1.98
DOLL CARRIAGES
DOLL BASSINETS
$1.98

To Cure a Cold in One Day

Take Laxative BROMO QUININE Tablets

The tonic and laxative effect of Laxative BROMO QUININE Tablets will fortify the system against Grip, Influenza and other serious ills result-ing from a Cold. Price 60c.

The box bears this signature E. W. Grove

Proven Merit since 1889

WISCONSIN PACKERS BEAT YELLOW JACKETS

PHILADELPHIA, Nov. 24.—(AP)—The strong Green Bay Packers from Wisconsin beat the Frankford Yellow Jackets by the score of 17 to 9 before 10,000 football fans here today in their National Professional Football league struggle. The balmy, yet cloudy day, made both teams uncomfortably warm and made most of the spectators shed their winter wraps.

Both teams played good football and only the forward passing of the Packers caused the home team defeat.

Rodgers, Britton, Kassel and Mercer excelled for the Yellow Jackets, while Dunn, Purdy and Lewellen starred for the visitors.

ARMY-NAVY CLASSIC CLOSES EASTERN SEASON

NEW YORK, Nov. 24.—(AP)—The eastern college football campaign will be formally closed Saturday with the annual classic between the Army and Navy at New York heading a meagre schedule. Many of the college teams which had not concluded their season's activities during the past two weeks, ended their tasks today.

The Cadets and Middies wound up training periods on their home fields today and will practice at the Polo grounds tomorrow afternoon.

Tilts between Holy Cross and Boston College at Boston and St. Bonaventure and Canisius at Buffalo, N. Y., are the only other eastern rivals Saturday.

HOWARD UNIV. WINS NEGRO FOOTBALL TITLE

PHILADELPHIA, Nov. 24—(AP)—The Howard university eleven from Washington defeated Lincoln university's team here today by a score of 19 to 0 for the Negro championship of the east. More than 15,000 persons witnessed the game.

Howard made two touchdowns in the first half and one in the final period. The goal was kicked from the second touchdown.

Lincoln threatened Howard's goal only twice but the latter held and prevented a score.

MISSOURI CLINCHES VALLEY TITLE BEATING OKLAHOMA

MEMORIAL STADIUM, Columbia, Mo., Nov. 24—(AP)—The University of Missouri Tigers clinched the Missouri Valley Conference mythical title here today by defeating Oklahoma 20 to 7 in the football season's final. Trailing at the half by 7 to 6, the Tiger pony backfield replaced the starting backs and unleashed an aerial attack that scored two touchdowns.

OBITUARY

Prince Alfred of Windscho Graetz

VIENNA, Nov. 24—(AP)—Prince Alfred of Windscho Graets, former president of the Austrian upper house and former premier of Austria-Hungary, died today. He was 76 years of age. He left no heir. The widow and two married daughters survive.

The prince belonged to one of the oldest of feudal houses of the once happy Austro-Hungarian empire.

Texas Wins Southwest Title.

COLLEGE STATION, Texas, Nov. 24.—(AP)—The Texas A. & M. Aggies battled their way to another Southwest conference championship here today when they downed the Longhorns of the University of Texas, 28 to 7, in their annual Thanksgiving day clash.

DIED

DAILEY—In New London, Nov. 23, 1927, Howard A. Dailey, aged 39.

MARRIED

DEMPSEY-ALEXANDER — In Norwich, Nov. 24, 1927, by Rev. Dr. S. H. Howe, Arthur F. Dempsey of 723 Boswell avenue and Miss Doris M. Alexander of 143 Hickory street.

BELLOWS-GORMAN—In this city, Nov. 24, 1927, by Rev. Myles P. Galvin, H. Lester Bellows of No. 79 Spring street and Miss Mary Lenore Gorman of No. 307 Washington street.

FUNERAL NOTICES

MICHON—In Norwich, Nov. 24, 1927, Lucy B. Hemshaw, wife of Theodore Michon of Yantic.

Funeral from the home of Joseph Michon, Canterbury turnpike, Saturday afternoon, Nov. 26, at 2 o'clock. Burial in Lovett cemetery.

Extraordinary Offer

Gray Beauty ELECTRIC IRON

Only $4.98

For a limited time we will allow you $1.00 on any old flat iron

$3.98 and your old flat for the new Gray Beauty.

— THE —

Norwich Electric Co.

42-44 Franklin Street

Tel. 143

TOO LATE FOR CLASSIFICATION

WANTED—Girl for general housework. Call 2825. nov25 tf

1790 1927

Norwich, Friday, Nov. 25, 1927

VARIOUS MATTERS

High tides today, the 25th.

This is almanac day for December.

Light vehicle lamps at 4.52 this evening.

250 Christmas cards to select from at Florence's Gift Shoppe.—adv.

Little River grange, Hampton, held a dance in Grange hall Thanksgiving night.

Whist tonight at the A. O. H. hall.—adv.

At Abington, W. A. MacDonough is agent at the railroad station in Agent Fay's absence.

Lighted dinner tables had to be the general rule on the holiday, which proved sunless and dull.

Yesterday was a day to tie up to the Methodist camp-meeting hymn, "Have Sunshine In Your Soul."

The planet Saturn continues evening star until December 3rd, after which it will be morning star.

Motormen and auto drivers were bothered by moisture on vestibule glasses and windshields Thursday.

At Salem last week, work was started to enlarge the cemetery on the Mitchell estate, Woodbridge Hill farm.

Traffic is heavy in Scotland over the new state road to Providence. Work on the bridge is progressing rapidly.

Buckingham Shop Christmas novelties and cards. Inspection invited.—adv.

Red and White, the Norwich Free Academy paper, notes that Miss Anna Werth is a new member of Delta sorority.

Daughters of Union Veterans will hold Christmas sale at 3 p. m., baked bean and salad supper 5 to 7 p. m., in Buckingham Memorial Saturday, Nov. 26.—Adv.

With mid-day temperature of only 54 degrees there was not much inducement for people to get into the streets Thursday.

Rain began falling Thanksgiving day just at the hour when people were starting out to keep dinner engagements and the like.

The length of the day has been reduced to just nine and one-half hours, the sun putting in but the shortest sort of a union work day.

From Central Village Miss Edna Lillibridge has gone to Orange City, Florida, to spend the winter with Miss Frances Palmer, of Canterbury.

A resident of Massachusetts, who has been visiting at Lord's Point and vicinity, made a collection of 26 wild flowers in bloom while he was there.

A Westerly correspondent notes that Mrs. Ruth Hillard of North Stonington is the guest of her sister, Mrs. Cyrus H. Stewart, at her home, 34 Cross street.

Passengers on the trolley cars in Norwich Thursday appreciated the thoughtfulness of Supt. Samuel Anderson's orders to keep them comfortably heated.

Farmers in Montville are plagued by a pest of crows, which infest cornfields and appear to come by the hundreds. Just why, nobody seems able to explain.

Mrs. Alice C. L. Johnson is chairman of the finance committee of the Woman's Federation of Park Congregational church, which is closing up its fiscal year December 1st.

At Fort Hill farm, Mohegan hill, Alfred G. Gilbert has plowed up the sloping field near the road on which he grew wheat last season, planning to turn it back to meadowland.

One Norwich housewife whose mince pies were pronounced the best ever by her Thanksgiving guests admitted later that the meat she always uses is corned beef, instead of the regulation meat for such pies.

Broken toys, dolls or other playthings for children are being left at scout headquarters, Shannon building, or with the United Workers. The scouts are planning to repair them for Christmas distribution.

All types of fox pelts are being taken, and there is also a fair movement of marten and Russian sable. A feature of the call for trimming furs is the increased interest shown in the finer American opossum at reduced prices.

The marriage of Miss Josephine Palmetti, daughter of Mr. and Mrs. Mariano Palmetti of 35 Shaw street, New London, and James Bernardo of New York, was solemnized at 9 o'clock Thursday morning at St. Joseph's church, New London.

An up-state visitor in Norwich this week was greatly pleased to find that it is so easy to reach the shore even in winter, by means of the bus from Norwich to Westerly and from Westerly, four trips to Watch Hill daily, except Sunday.

70,000 MEN NOW EMPLOYED IN THE FORD PLANTS

DETROIT, Mich., Nov. 24.—(AP)—Henry Ford's new car which officials of the Ford Motor company say will be responsible for the expenditure of nearly $800,000,000 for labor and materials during 1928, will be given its first public showing in the United States, Canada and England on Friday, December 2, Ford announced today.

Vice-Chairman Republican National Committee

UNDERWOOD & UNDERWOOD, N. Y.

Charles D. Hilles, Vice-Chairman of the Republican National Committee.

PERSONALS

Mr. and Mrs. Jerome J. Shea have moved to Laurel Hill from 77 Church street.

Mrs. Hannah Sawyer of Westerly, is visiting her daughter, Mrs. Winifred Gardner of Plainfield.

Mr. and Mrs. Frank A. Skinner of Norwich entertained friends at their new cottage on the beach at Lord's Point.

Max Bloom, who has been working for the last two years at Tarrytown, N. Y., is having a vacation at the home of his parents in Salem.

Mrs. C. Leslie Schlough of Dayville has been called to Norwich, due to the serious illness of Mr. Schlough's mother. She will stay and care for her.

WEDDINGS

Perry-Thumm.

A very pretty home wedding took place Thanksgiving afternoon at 2 o'clock when Miss Emelie Marie Thumm, daughter of Mr. and Mrs. Frederick G. Thumm of 128 Broadway, became the bride of Raymond George Perry, son of Archie H. Perry, of 586 West Main street. The ceremony, which was performed by Rev. J. Harlow Graham, took place under an arch of laurel and white chrysanthemums. The double ring service was used. Owing to the recent death of the groom's mother, the wedding was very quiet, only the immediate families attending.

The couple were attended by a brother and sister of the bride, Rudolf F. Thumm as best man and Miss Gertrude B. Thumm as bridesmaid.

The bride was charming in a gown of white satin ornamented with rhinestones and she wore a veil of flowing tulle with rhinestone headdress. She carried a bridal bouquet of white roses and lilies of the valley. Her bridesmaid was gowned in beige satin and chiffon in period style with gold trimmings. She wore a black satin picture hat and carried a bouquet of yellow chrysanthemums.

The wedding march, the Bridal Chorus from Lohengrin, was played by the bride's little sister, Martha, who wore a carmen crepe dress. The home was beautifully decorated with greens and chrysanthemums. Immediately following the ceremony, dinner was served.

To the best man the groom presented a watch chain, while the bride presented her bridesmaid and pianist with French gold mesh bags.

The bride is a graduate of the Norwich Free Academy class of 1924 and attended Willimantic State Normal school. For the past two years she has been employed in the business office of The Norwich Bulletin.

Mr. Perry, who attended Madison High school, Madison, Maine, Maine Wesleyan Seminary at Kents Hill, Maine, and Shaw's Business College in Portland, Maine, is employed as paymaster at the Thamesville mills of the American Woolen Co.

Mr. and Mrs. Perry left by motor on a wedding trip to Maine and upon their return will reside at 586 West Main street. The bride's traveling costume was a dress of garnet satin crepe with a coat of Hudson seal and mink collar and cuffs.

The bride received many beautiful gifts, including china, silver, gold, lamps and checks. Both the bride and groom are popular with their many friends who wish them success in their married life.

Mooney-Shea

Louis P. Mooney, a contractor of New York city, and Miss Marjorie Loretta Shea, daughter of Nellie and the late John Shea, were United in marriage at 8 o'clock Thursday morning at St. Patrick's church by Rt. Rev. Mgr. M. H. May. They were attended by Miss Dagny Eriksson of Groton and John Shea, the bride's brother.

The bride was charmingly gowned in coco crepe de chine with picture hat to match and carried chrysanthemums. Her bridesmaid wore electric blue crepe de chine and carried pink butterfly roses.

Following the ceremony there was a reception at the home of the bride's mother and refreshments were served. During the afternoon the newly married couple left on their wedding trip and will reside in New York city. The bride received a large number of beautiful wedding gifts, including silver, linen and glassware.

Bellows-Gorman

At 9 o'clock Thursday morning at St. Patrick's church, Miss Mary Lenore Gorman, daughter of Henry T. Gorman and the late Mrs. Henry T. Gorman, of No. 307 Washington street and H. Lester Bellows, son of Mr. and Mrs. George H. Bellows of No. 79 Spring street, were united in marriage by Rev. Myles P. Galvin. Rev. Father Bellows celebrated the nuptial mass which followed.

The bride was charming in a pink satin and tulle period gown with veil and carried tea roses. Her bridesmaid, Miss Helen Gorman, sister of the bride, was beautifully gowned in blue georgette and tulle and carried roses. Raymond Byrnes of Hartford was the best man.

A wedding breakfast was served at the home of the bride. Guests were present from Yonkers, N. Y., Wallingford and Willimantic. The bride received many beautiful gifts. Mr. and Mrs. Bellows will pass their honeymoon in Boston and upon their return will reside at No. 136 Washington street. Both bride and groom are popular with their many friends and acquaintances who extend them hearty good wishes for a happy future life.

Dempsey-Alexander.

A pretty fall wedding took place Thursday afternoon at 2 o'clock at the residence of Rev. Dr. S. H. Howe, pastor of Park Congregational church, when he united in marriage Arthur F. Dempsey, son of Mr. and Mrs. Antone Dempsey of 723 Boswell avenue, and Miss Doris M. Alexander, daughter of Mrs. Alice Alexander of 143 Hickory street. Miss Freida Dempsey, a cousin of the groom, was bridesmaid and the groom's brother, Bernard, was best man. The bride was beautifully attired in a white beated georgette gown and veil caught up with orange blossoms and carried an arm bouquet of white chrysanthemums while her bridesmaid was charmingly gowned in orchid crepe de chine and carried a bouquet of yellow chrysanthemums.

After the ceremony a wedding dinner and reception were held at the home of the groom's parents with many friends and relatives attending. The young couple received many and useful presents including cutglass, linen, silver, pieces of furniture and checks for substantial amounts. The bride presented her bridesmaid a pearl necklace and the groom gave a set of gold cuff links with diamond settings to the best man.

Mr. Dempsey is a graduate of the Greeneville grammar school and is employed by the Shetucket Coal company as a chauffeur.

The bride's traveling gown was of black satin charmeusse with a Siberian squirrel coat and a silver trimmed turban hat. After a two weeks' wedding tour which will take them to New York city, Atlantic City and Washington, Mr. and Mrs. Dempsey will be at home to their many friends in their newly furnished home on Boswell avenue.

SUFFERS FRACTURED SKULL IN MOTOR CRASH ON THAMES ST.

Roy Bashaw, 27, of 25 Carpenter street, an employe at the Commercial garage, 79 Shetucket street, received possible fatal injuries about 7 o'clock Thursday morning when an automobile he was driving crashed into a stone wall and telegraph pole across the street from the Richmond Radiator company plant on Thames street.

Bashaw was rushed to the Backus hospital in the ambulance immediately after the accident. He has a fractured skull and his condition was reported as very serious at the hospital early this (Friday) morning.

Bashaw, who has no operator's license, was driving a new Packard straight-eight convertible coupe, which belongs to Warren L. Maynard of Fishers Island, N. Y., a son-in-law of Police Officer Henry B. Fenton of 33 Clairemont avenue. Mr. Maynard with his family had come to the city to spend Thanksgiving day at the home of his wife's parents and left his machine at the Commercial garage about 4 o'clock Thursday morning with instructions to have it washed and afterwards dried.

The car was washed and it is understood that Bashaw took it to go to breakfast at his home. On the way down Thames street, he passed the Chevrolet coach driven by its owner, Michael H. Weady, 32 Tilley street, New London, which was going in the same direction as the Packard car. According to Mr. Weady, the machine driven by Bashaw passed him like a streak and when it cut in in front of him it mounted the curb and sidewalk and crashed head-on into a telegraph pole.

The Fishers Island car swung around sideways and the Weady machine struck it in the rear, having no time to turn out. Bashaw was thrown out through the windshield and the Weady car turned over. Mr. Weady was not injured and was able to get out of his machine at once and send in a call for the Backus hospital ambulance for Bashaw who was unconscious with his head badly crushed.

Officer Patrick Murphy, who had just come on duty at police headquarters, was sent to the scene of the accident and assisted in placing Bashaw in the ambulance, besides making an investigation of the accident.

The New London man's car was considerably damaged and Mr. Maynard's Packard was completely wrecked with possible exception of the engine. It is a machine for which $5,500 had been paid and it had been driven only 2,000 miles. It was reported that the broken speedometer showed 72 miles an hour after the accident.

WILL DESCRIBE WORK OF THE SEASIDE SANATORIUM

Rev. John Nicol Mark addressing the chamber of commerce at their annual dinner Monday night said:

"Men who have achieved real success are those who have helped others to better things and higher living. Success is doing something that will make the world a little better and a little brighter for one's presence in it. It is being one's best and doing one's best in the hope of rendering some service to humanity."

Dr. John F. O'Brien in charge of the Seaside sanatorium at Niantic measures up to John Mark's definition of a successful man. Those who have been fortunate enough to have visited his sanatorium to see the kiddies, happy in spite of their handicaps and steadily improve, many cured, would realize here was the result of personal sacrifice to serve humanity. On Monday, Nov. 28, at 8 p. m., at the assembly hall of the Central Baptist church Dr. O'Brien will tell of some of the work being done at the Seaside sanatorium and will show pictures on the screen of what has been and is being done for them and some of the wonderful results that have followed. It will be a well worth-while evening for old and young, nurses and doctors and lovers of children.

Music by an orchestra will give added pleasure. There is no admission and there will be no collection at the meeting which is in connection with the annual Christmas seal sale for the anti-tuberculosis work.

CONNECTICUT IS LEADER IN STANDARDIZING EGGS

Connecticut's leadership among the New England states in the standardization of grades for eggs received recognition at the New England conference when the department of agriculture was requested by the committee in charge to put on an exhibit showing Connecticut's standardization of egg grades. Each of the six New England states was allotted a space in the Municipal building at Springfield. Massachusetts to display some agricultural product which has gained for them the reputation of being a leader among their neighboring states in the standardization of that particular product.

Connecticut newlaid fancy, Connecticut hennery and Connecticut gathered eggs were the three grades adopted in Connecticut in 1925. Since that time the poultrymen have gradually realized the value of standardization until today a large portion of Connecticut's eggs are marketed through one of the three grades according to department figures.

In the small space allotted to the department several dozen eggs of each grade were so placed that they would command the attention of the New England council members and their friends. For a background picture of typical poultry plants throughout Connecticut together with the grade requirements were artistically arranged about a large sign in red and blue lettering of the words, "Connecticut Newlaid Fancy Eggs, A New England Product, Produced in Connecticut."

ASKS COURT TO ORDER PARTITION OF PROPERTY

Max Rabinovitch, of this city, is the plaintiff in a suit brought in the superior court for equitable relief in which he seeks to have partition of the property on Main street in which the White Star Clothing company is located, or, if a partition cannot be had without material injury to the parties in interest, a sale of the property and division of the proceeds. The defendants named in the suit are Lena, Samuel D., Anna B. and Helen C. Rabinovitch, all of this city, and Mrs. Lena Rabinovitch as guardian of Samuel D., Anna B., and Helen C. Rabinovitch. The Norwich Savings society is named as a party defendant, having a $45,000 mortgage upon the property.

The plaintiff, Max Rabinovitch, own a one-half interest in the property; Mrs. Rabinovitch a 1-6 interest and her children each have an undivided 1-9 part.

HUSBAND SEEKS DIVORCE, MAKES TWO CHARGES

Constantine Angelopoulos has brought suit in the superior court for divorce from Athena Christopoulos, the suit being returnable in December. He asks custody of two children also. Both plaintiff and defendant are residents of this city, having been married May 16, 1920. Divorce is sought on the grounds of intolerable cruelty since July 1, 1926 and a statutory offense committed with one Peter Gaganis, between Oct. 1, 1926, and Nov. 15, 1927.

Caught Three Coons.

James Manning, 95 Spring street, foreman at the Thermos Bottle company, broke the record last week as he caught three of the finest coon of the season. Danny Coughlin and Jack Foley, Jr., accompanied Mr. Manning on all of the lucky hunts. The coons were on exhibition at McMahon's meat market. A delightful coon supper is to be held this week.

Quarries Will Incorporate

Certificates of incorporation have been filed with the secretary of state's office by The Millstone Quarries, Inc., of Waterford. The corporation will engage in the quarrying business and starts business with authorized capital of $50,000, divided into 1,000 shares of par value of $50, of which $25,000 has been paid in.

The incorporators are David J. Bettini of Quincy, Mass.; Pilade Paladin, Flushing, N. Y.; George Carraro, New York city, and Felice Paggi, Yonkers, N. Y.

CORMIER-GAUVIN WEDDING AT THE SACRED HEART CHURCH

In the Sacred Heart church, Norwich Town, Thanksgiving morning at 9 o'clock, Miss Mary Elizabeth Gauvin and Walter Wilfred Cormier were united in marriage by the pastor, Rev. Edward J. Quinn, who also celebrated the nuptial high mass, which followed the marriage ceremony. The bridesmaid was Miss Imelda Gauvin, sister of the bride. Fidelie Belliveau was best man.

Mrs. William A. Murphy, organist, was in charge of the music, playing a brief program of pleasing numbers while relatives and friends were assembling.

To the music of the Bridal chorus from Lohengrin, the bridal party entered the church. During the ceremony, O' Promise Me, was played. At the offertory, Miss Mary Buckley sang Ave Maria. Mrs. Murphy played during the mass, To A Wild Rose, and for the recessional, Mendelssohn's Wedding march. The sanctuary decorations were showering palms and ferns, effectively arranged, while adorning the altar were white chrysanthemums.

The bride wore a period gown of turquoise georgette, over pink, with picture hat to match. She carried an arm bouquet of Ophelia roses and lilies of the valley.

The bridesmaid's dress was of taupe velvet, with hat to match. She carried bronze chrysanthemums. She had a necklace of pearls, the gift of the bride. To his best man, the groom presented white gold cuff links.

After a breakfast at the home of the groom's parents, Mr. and Mrs. David Cormier of Norwich Town, the bridal party left by automobile for dinner in Hartford, returning later to the groom's former home for a reception in the evening, which was preceded by a Thanksgiving repast. The bride received many beautiful gifts in cut glass, silver, china, linen, etc., also a substantial check.

The bride, who was born in Upper Dover, New Brunswick, has been employed for the past three years at 71 Town street. The groom was born in Nova Scotia and is a spinner at Glen Woolen mills. Both are members of Sacred Heart parish. Mr. and Mrs. Cormier are to leave today (Friday) for a honeymoon trip of five weeks in Canada, at the home of the bride's mother, Mrs. Sarah Gauvin, of Upper Dover, New Brunswick. The bride will travel in a dress of Cardinal velvet with hat to match and will wear a fur coat of muskrat. Upon their return, they are to reside in a newly furnished apartment on Prospect street. Guests present at the wedding came from Somerville and New Bedford, Mass., Fishers Island, New York and Hartford.

PRESTON GIRL SUES FOR DAMAGES OF $12,000

Damages aggregating $12,000 are sought in suits brought on behalf of Geneva Genishevsky, of Preston, by her father, Stanislaw Genishevsky, against Israel Chiat, of Preston, and Isadore Fishbone, of this city.

Both actions arise as the result of injuries received by the Genishevsky girl when struck, on March 31, 1927, by an automobile owned by Fishbone and operated by Chiat.

The papers claim that the girl was playing in the yard of her parents at their home in the town of Preston, when struck by the Fishbone automobile.

It is alleged that the defendants negligently and carelessly operated their auto with insufficient brakes, negligently and carelessly drove the auto across the yard at a dangerous rate of speed, and negligently and carelessly failed to give the girl any warning or signal of the approach of the motor vehicle.

As a result of being struck by the automobile, it is claimed, the girl suffered a severe shock both mental and physical and severe pain, received a compound fracture of the left leg resulting in osteomyelitis and will cause the plaintiff to be crippled for life and to suffer permanently and to require medical attention and treatment for life, and the plaintiff has been obliged and will be obliged to for a long period of time to suffer pain and inconvenience and will be permanently partially, physically incapacitated.

The father of the girl claims that he has been and will be for a long time in the future obliged to expend large sums of money for medical care and attention, nursing and hospital care, and medicines, as the condition of osteomyelitis will be permanent.

Property owned by the defendants situated in the town of Lebanon, and in Norwich, were attached, but later released, when counsel for the defendants, Attorney John H. Barnes had his clients furnish a bond.

Flowers at Funeral

Included in the many beautiful floral tributes at the funeral of Miss Anna T. Hoffman, Wednesday morning, was a wreath from Miss May Sutton. Miss Sutton's name was inadvertently omitted from the list published on Thursday morning.

Stonington Corporation Organizes

Certificate of organization has been filed with the secretary of state's office by S. Z. Chesebro, Inc., of Stonington, showing that the following officers have been elected by the directors of that corporation: President, S. Z. Chesebro, Mystic; secretary-treasurer, Lucy Haley Chesebro, Mystic.

Seven Pay Court Fines

Seven men were before the city court at its session on the morning of Thanksgiving day, all charged with intoxication. Each was fined $5 and costs, amounting in all to $14.76, which they paid.

WALKER-BERLENBACH BOUT TO BE SLUGGING MATCH

CHICAGO, Nov. 24.—(AP)—Mickey Walker, whose two fists rule the middleweight boxing world, and Paul Berlenbach, who has battered many titular aspirants to the canvas, refuse to call their forthcoming ten-round fight a "boxing match."

Unlike heavyweight champion Gene Tunney, who regards his fistic encounters as "boxing matches," these two fighters, who match talents and fists at the Coliseum tomorrow night, refer to their fight as a "slugging match."

"I expect to nail Berlenbach for a knock-out before the fight is very old," Walker threatens.

"If Mickey doesn't get me early in the fight, he will get knocked-out himself and it won't be very long in the slugging match, either," Berlenbach counters.

The past performances of the two and their present pugnacity is attracting a large crowd for the fight.

Both fighters loiled about today, their first real rest day since they started training for the fight.

Betting odds here are heavily in favor of Walker because of his quick decisive knockout over the veteran Mike McTigue here two weeks ago. Walkers' 160-pound title will not be involved as both fighters will enter the ring weighing around 170 pounds.

BIG CROWD AT AMATEUR SHOW IN NEW HAVEN

NEW HAVEN, Nov. 24—(AP)—Before a crowd of 3,000 fans the regular weekly amateur boxing card was presented at the Arena here tonight.

The summaries:

John Maston, New Haven, defeated Mickey Mudry, Derby, 128 pounds.

Nick Florentino, New Haven, defeated Steve Vane, Derby, 116 pounds.

Johnnie Andrews, New Haven, defeated Joe Banes, Worcester, 126 pounds.

Red De Rosa, Derby, defeated Wilfred Savigan, Worcester, 126 pounds.

John Villa, Worcester, defeated Carmon Ciglino, Derby, 116 pounds.

Jimmy Moe, New Haven, defeated Jose Obig, Worcester, 135 pounds.

Joe Degnal, Waterbury, defeated Sylvester Fournier, Holyoke, 125 pounds.

George Lewis, New Haven, defeated Charles Peretty, New Haven, 140 pounds.

Larry James, Derby, knocked out George Walters, New Haven, 175 pounds, second round.

Roy Carley, Worcester, defeated Bobby Pease, New Haven, 167 pounds.

Phil Battick, New Haven, knocked out Jimmy Kelly, Waterbury, 160 pounds, first round.

Jack Beasley, New Haven, defeated Jack Dowd, Worcester, 175 pounds.

JORON SETS NEW PREP SCHOOL RECORD

NEWARK, N. J., Nov. 24—(AP)—Corydon Joron of Hebron Academy, Hebron, Me., established a new record here today in capturing the national individual prep school cross country championship against a field of 189 runners, covering the two and two-fifths mile course in the fast time of 10 minutes, 46 4-5 seconds.

The former standard for the event was 12 minutes, 4 seconds, set last year by Parr of Franklin and Marshall.

The Pott trophy went to the Schenectady, N. Y., high school team with a score of 48 while Hebron runners were second with 84. St. Benedict harriers of Newark were third with 88. Curthis high school of Staten Island placed fourth and Brooklyn Tech. fifth. The prize for the novice team went to Schenectady.

Joron recently won the Harvard interscholastic championships. Hebron academy annexed the New England and Maine state championships earlier in the season.

INCIDENTS IN SOCIETY

Charles V. Raymond, a student at Dartmouth, is at his home on Broad street for the holiday recess.

Mr. and Mrs. Alfred N. H. Vaughn of Rockwell Terrace entertained with a Thanksgiving dinner party.

Mrs. Joseph C. Worth of Pinehurst, has returned after a visit of a week in Boston with Mrs. Elita Davenport Wallace.

Oliver Arnold Johnson of Plainfield, N. J., a student at Loomis Institute, Windsor, spent Thanksgiving day with his grandparents, Mr. and Mrs. Oliver L. Johnson.

Miss Elizabeth Higgins was up from New York to spend Thursday at the home of her father and mother, former Congressman Edwin W. Higgins and Mrs. Higgins of Union street.

Mrs. Charles D. White, of Broadway has returned from a visit during the week with her son-in-law and daughter, Mr. and Mrs. Henry B. Thompson, Jr., at Glen Head, Long Island.

Mr. and Mrs. Leslie L. Brewer Miss Rhyllis Brewer, Howland and David Brewer motored to East Hartford to join a Thanksgiving dinner party at the home of Mr. and Mrs. A. A. Francis.

Mrs. Norris W. Rathbun, of East Haddam and Mr. and Mrs. T. S. Rathbun, of Colchester were members of the holiday dinner party at the home of Dr. and Mrs. Harry E. Higgins. Their son, Harold W. Higgins was at home from Yale medical department for Thanksgiving.

Mr. and Mrs. Donald Hemingway and children of New Haven, Mr. and Mrs. Donald Grant, from Chicago, Mr. and Mrs. Henry E. Cockrell and children, of East Greenwich, R. I., Miss Mary E. Richards, also Frank Richards of Montville were members of the family dinner party at the home of Mr. and Mrs. Albert H. Chase.

Mrs. Charles B. Chapman, of Sachem Terrace had with her for the holiday her three sons and their families—Mr. and Mrs. Charles Frederick Chapman and daughter Mary of Plandome, N. Y., Mr. and Mrs. Percival W. Chapman and children of Norwich, Mr. and Mrs. Lawrence B. Chapman and three children of Newton Highlands, Mass., a family party of sixteen.

WHAT IS GOOD FOR CHAFING?

There is nothing better for chafing than antiseptic pine tar soap lather! Try the fragrant lather of Packer's Tar Soap and see how promptly it gives relief. The pine tar is healing, soothing, antiseptic. This pine-woodsy soap is specially refreshing and stimulating for all toilet purposes. It is as popular for the bath as the shampoo—and it's been the favorite shampoo for 55 years, recommended by physicians. You can get Packer's at any good store.

NOTICE

The price of Milk and Cream delivered to our customers from Dec. 1, will be as follows:

— MILK —

14c a quart—8c for single pints, retail.
11c in cans—12c in quart bottles wholesale.

— CREAM —

30c for ½ pint bottles at retail
25c for ½ pint bottles at wholesale

Norwich Milk Producers Association

Norwich Drapery Shop

64 Broadway

Bedspreads

The washable cotton crinkle spread, in all colors, comes in full size and twin bed size. We also have a heavy rayon crinkle and for a very fine spread the seamless Jacquard figured heavy rayon spread. The latter comes boxed and makes an excellent gift.

Early to bed and early to rise made our grandparents have better eyes

We won't and can't go back to the habits of our forefathers. The strain and stress of modern life makes that impossible. No one in need of glasses and not wearing them, can work at highest efficiency.

A clear head for every hour of the day is assured those whose vision is defective and properly corrected with eyeglasses.

C. A. Spear

OPTOMETRIST and OPTICIAN

218 Main St. 96 Main St.

Norwich, Conn. Jewett City, Conn.

MAPLE LEAFS WIN CLOSE GAME FROM AMERICANS

NEW YORK, Nov. 24.—(AP)—The Toronto Maple Leafs scored a Thanksgiving day victory over the New York Americans here tonight by 2 goals to 1.

"Happy" Day scored for the Maple Leafs in the first period, and Martin Barry, a Montreal recruit, netted the equalizer in the second period. Bailey took a pass from Cox to beat Miller for the deciding goal just before the second period ended.

St. Xavier Rolls Up 411 Points.

CINCINNATI, Ohio, Nov. 24.—(AP)—Piling up the tremendous total of 411 points to its opponents' 64, St. Xavier college completed its ten game season today as one of the high point colleges of the country.

The team won eight games, lost one, 14 to 13, to the Quantico Marines, and tied the Haskell Indian in the closing game of the season today, 6 to 6.

She Healed Old Sore

PETERSON'S OINTMENT

"I had an ulcer on my ankle—had it 30 years and could not get it healed. Had medical treatment. I got two boxes of Peterson's Ointment and it was entirely healed before I had used the second one. I don't think there is a better remedy on earth." Mrs. J. C. Henderson, Winston-Salem, N. C. 35 cents a box, all druggists.

TOYS

We Have Them All

DOLLS
GAMES
PAINTING SETS
ELECTRIC TRAINS
MECHANICAL TOYS
DOLL'S FURNITURE
DISHES
BUDDY L

Buy Now for Christmas

The Cranston Co.

25 BROADWAY

WHEN YOU WANT to put your business before the public there is no medium better than through the advertising columns of The Bulletin.

To Cure a Cold in One Day

Take Laxative Bromo Quinine Tablets

The tonic and laxative effect of Laxative BROMO QUININE Tablets will fortify the system against Grip, Influenza and other serious ills accompanying Over a Cold. Price 30c.

The box bears this signature E. W. Grove

Proven Merit since 1889

WISCONSIN PACKERS BEAT YELLOW JACKETS

PHILADELPHIA, Nov. 24.—(AP)—The strong Green Bay Packers from Wisconsin beat the Frankford Yellow Jackets by the score of 17 to 9 before 10,000 football fans here today in their National Professional Football league struggle. The balmy, yet cloudy day, made both teams uncomfortably warm and made most of the spectators shed their winter wraps.

Both teams played good football and only the forward passing of the Packers caused the home team defeat.

Rodgers, Britton, Kassel and Mercer excelled for the Yellow Jackets, while Dunn, Purdy and Lewellen starred for the visitors.

ARMY-NAVY CLASSIC CLOSES EASTERN SEASON

NEW YORK, Nov. 24.—(AP)—The eastern college football campaign will be formally closed Saturday with the annual classic between the Army and Navy at New York heading a meagre schedule. Many of the college teams which had not concluded their season's activities during the past two weeks, ended their tasks today.

The Cadets and Middies wound up training periods on their home fields today and will practice at the Polo grounds tomorrow afternoon.

Tilts between Holy Cross and Boston College at Boston and St. Bonaventure and Canisius at Buffalo, N. Y., are the only other eastern rivals Saturday.

HOWARD UNIV. WINS NEGRO FOOTBALL TITLE

PHILADELPHIA, Nov. 24—(AP)—The Howard university eleven from Washington defeated Lincoln university's team here today by a score of 19 to 0 for the Negro championship of the east. More than 15,000 persons witnessed the game.

Howard made two touchdowns in the first half and one in the final period. The goal was kicked from the second touchdown.

Lincoln threatened Howard's goal only twice but the latter held and prevented a score.

MISSOURI CLINCHES VALLEY TITLE BEATING OKLAHOMA

MEMORIAL STADIUM, Columbia, Mo., Nov. 24—(AP)—The University of Missouri Tigers clinched the Missouri Valley Conference mythical title here today by defeating Oklahoma 20 to 7 in the football season's final. Trailing at the half by 7 to 6, the Tiger pony backfield replaced the starting backs and unleashed an aerial attack that scored two touchdowns.

OBITUARY

Prince Alfred of Windsche Graetz

VIENNA, Nov. 24—(AP)—Prince Alfred of Windscho Graets, former president of the Austrian upper house and former premier of Austria-Hungary, died today. He was 76 years of age. He left no heir. The widow and two married daughters survive.

The prince belonged to one of the oldest of feudal houses of the once happy Austro-Hungarian empire.

Texas Wins Southwest Title.

COLLEGE STATION, Texas, Nov. 24.—(AP)—The Texas A. & M. Aggies battled their way to another Southwest conference championship here today when they downed the Longhorns of the University of Texas, 28 to 7, in their annual Thanksgiving day clash.

DIED

DAILEY—In New London, Nov. 23, 1927, Howard A. Dailey, aged 39.

MARRIED

DEMPSEY-ALEXANDER — In Norwich, Nov. 24, 1927, by Rev. Dr. S. H. Howe, Arthur F. Dempsey of 723 Boswell avenue and Miss Doris M. Alexander of 143 Hickory street.

BELLOWS-GORMAN—In this city, Nov. 24, 1927, by Rev. Myles P. Galvin, H. Lester Bellows of No. 79 Spring street and Miss Mary Lenore Gorman of No. 307 Washington street.

FUNERAL NOTICES

MICHON—In Norwich, Nov. 24, 1927, Lucy B. Hemshaw, wife of Theodore Michon of Yantic.

Funeral from the home of Joseph Michon, Canterbury turnpike, Saturday afternoon, Nov. 26, at 2 o'clock. Burial in Lovett cemetery.

Extraordinary Offer

Gray Beauty ELECTRIC IRON

Only **$4.98**

For a limited time we will allow you $1.00 on any old flat iron

$3.98 and your old flat for the new Gray Beauty.

— THE —

Norwich Electric Co.

42-44 Franklin Street

Tel. 143

TOO LATE FOR CLASSIFICATION

WANTED—Girl for general housework. Call 2625. nov25 tf

1790 1927

Norwich, Friday, Nov. 25, 1927

VARIOUS MATTERS

High tides today, the 26th.

This is almanac day for December.

Light vehicle lamps at 4.51 this evening.

250 Christmas cards to select from at Florence's Gift Shoppe.—adv.

Little River grange, Hampton, held a dance in Grange hall Thanksgiving night.

Whist tonight at the A. O. H. hall.—adv.

At Abington, W. A. MacDonough is agent at the railroad station in Agent Fay's absence.

Lighted dinner tables had to be the general rule on the holiday, which proved sunless and dull.

Yesterday was a day to tie up to the Methodist camp-meeting hymn, "Have Sunshine In Your Soul."

The planet Saturn continues evening star until December 3rd, after which it will be morning star.

Motormen and auto drivers were bothered by moisture on vestibule glasses and windshields Thursday.

At Salem last week, work was started to enlarge the cemetery on the Mitchell estate, Woodbridge Hill farm.

Traffic is heavy in Scotland over the new state road to Providence. Work on the bridge is progressing rapidly.

Buckingham Shop Christmas novelties and cards. Inspection invited.—adv.

Red and White, the Norwich Free Academy paper, notes that Miss Anna Werth is a new member of Delta sorority.

Daughters of Union Veterans will hold Christmas sale at 3 p. m., baked bean and salad supper 5 to 7 p. m., in Buckingham Memorial Saturday, Nov. 26.—Adv.

With mid-day temperature of only 54 degrees there was not much inducement for people to get into the streets Thursday.

Rain began falling Thanksgiving day just at the hour when people were starting out to keep dinner engagements and the like.

The length of the day has been reduced to just nine and one-half hours, the sun putting in but the shortest sort of a union work day.

From Central Village Miss Edna Lillibridge has gone to Orange City, Florida, to spend the winter with Miss Frances Palmer, of Canterbury.

A resident of Massachusetts, who has been visiting at Lord's Point and vicinity, made a collection of 26 wild flowers in bloom while he was there.

A Westerly correspondent notes that Mrs. Ruth Hillard of North Stonington is the guest of her sister, Mrs. Cyrus H. Stewart, at her home, 34 Cross street.

Passengers on the trolley cars in Norwich Thursday appreciated the thoughtfulness of Supt. Samuel Anderson's orders to keep them comfortably heated.

Farmers in Mootville are plagued by a pest of crows, which infest cornfields and appear to come by the hundreds. Just why, nobody seems able to explain.

Mrs. Alice C. L. Johnson is chairman of the finance committee of the Woman's Federation of Park Congregational church, which is closing up its fiscal year December 1st.

At Fort Hill farm, Mohegan hill, Alfred C. Gilbert has plowed up the sloping field near the road on which he grew wheat last season, planning to turn it back to meadowland.

One Norwich housewife whose mince pies were pronounced the best ever by her Thanksgiving guests admitted later that the meat she always uses is corned beef, instead of the regulation meat for such pies.

Broken toys, dolls or other playthings for children are being left at scout headquarters, Shannon building, or with the United Workers. The scouts are planning to repair them for Christmas distribution.

All types of fox pelts are being taken, and there is also a fair movement of marten and Russian sable. A feature of the call for trimming furs is the increased interest shown in the finer American opossum at reduced prices.

The marriage of Miss Josephine Palmetti, daughter of Mr. and Mrs. Mariano Palmetti of 35 Shaw street, New London, and James Bernardo of New York, was solemnized at 9 o'clock Thursday morning at St. Joseph's church, New London.

An up-state visitor in Norwich this week was greatly pleased to find that it is so easy to reach the shore even in winter, by means of the bus from Norwich to Westerly and from Westerly, four trips to Watch Hill daily, except Sunday.

70,000 MEN NOW EMPLOYED IN THE FORD PLANTS

DETROIT, Mich., Nov. 24.—(AP)—Henry Ford's new car which officials of the Ford Motor company say will be responsible for the expenditure of nearly $800,000,000 for labor and materials during 1928, will be given its first public showing in the United States, Canada and England on Friday, December 2, Ford announced today.

Vice-Chairman Republican National Committee

Charles D. Hilles, Vice-Chairman of the Republican National Committee.

PERSONALS

Mr. and Mrs. Jerome J. Shea have moved to Laurel Hill from 77 Church street.

Mrs. Hannah Sawyer of Westerly, is visiting her daughter, Mrs. Winifred Gardner of Plainfield.

Mr. and Mrs. Frank A. Skinner of Norwich entertained friends at their new cottage on the beach at Lord's Point.

Max Bloom, who has been working for the last two years at Tarrytown, N. Y., is having a vacation at the home of his parents in Salem.

Mrs. C. Leslie Schlough of Dayville has been called to Norwich, due to the serious illness of Mr. Schlough's mother. She will stay and care for her.

WEDDINGS

Perry-Thumm.

A very pretty home wedding took place Thanksgiving afternoon at 3 o'clock when Miss Emelie Marie Thumm, daughter of Mr. and Mrs. Frederick G. Thumm of 128 Broadway, became the bride of Raymond George Perry, son of Archie H. Perry, of 586 West Main street. The ceremony, which was performed by Rev. J. Harlow Graham, took place under an arch of laurel and white chrysanthemums. The double ring service was used. Owing to the recent death of the groom's mother, the wedding was very quiet, only the immediate families attending.

The couple were attended by a brother and sister of the bride, Rudolf F. Thumm as best man and Miss Gertrude B. Thumm as bridesmaid.

The bride was charming in a gown of white satin ornamented with rhinestones and she wore a veil of flowing tulle with rhinestone headdress. She carried a bridal bouquet of white roses and lilies of the valley. Her bridesmaid was gowned in beige satin and chiffon in period style with gold trimmings. She wore a black satin picture hat and carried a bouquet of yellow chrysanthemums.

The wedding march, the Bridal Chorus from Lohengrin, was played by the bride's little sister, Martha, who wore a carmen crepe dress. The home was beautifully decorated with greens and chrysanthemums. Immediately following the ceremony, dinner was served.

To the best man the groom presented a watch chain, while the bride presented her bridesmaid and pianist with French gold mesh bags.

The bride is a graduate of the Norwich Free Academy class of 1924 and attended Willimantic State Normal school. For the past two years she has been employed in the business office of The Norwich Bulletin.

Mr. Perry, who attended Madison High school, Madison, Maine, Maine Wesleyan Seminary at Kents Hill, Maine, and Shaw's Business College in Portland, Maine, is employed as paymaster at the Thamesville mills of the American Woolen Co.

Mr. and Mrs. Perry left by motor on a wedding trip to Maine and upon their return will reside at 586 West Main street. The bride's traveling costume was a dress of garnet satin crepe with a coat of Hudson seal and mink collar and cuffs.

The bride received many beautiful gifts, including china, silver, gold, lamps and checks. Both the bride and groom are popular with their many friends who wish them success in their married life.

Mooney-Shea

Louis P. Mooney, a contractor of New York city, and Miss Marjorie Loretta Shea, daughter of Nellie and the late John Shea, were United in marriage at 8 o'clock Thursday morning at St. Patrick's church by Rt. Rev. Mgr. M. H. May. They were attended by Miss Dagny Eriksson of Groton and John Shea, the bride's brother.

The bride was charmingly gowned in coco crepe de chine with picture hat to match and carried chrysanthemums. Her bridesmaid wore electric blue crepe de chine and carried pink butterfly roses.

Following the ceremony there was a reception at the home of the bride's mother and refreshments were served. During the afternoon the newly married couple left on their wedding trip and will reside in New York city. The bride received a large number of beautiful wedding gifts, including silver, linen and glassware.

Bellows-Gorman

At 9 o'clock Thursday morning at St. Patrick's church, Miss Mary Lenore Gorman, daughter of Henry T. Gorman and the late Mrs. Henry T. Gorman, of No. 307 Washington street and H. Lester Bellows, son of Mr. and Mrs. George H. Bellows of No. 79 Spring street, were united in marriage by Rev. Myles P. Galvin. Rev. Father Bellows celebrated the nuptial mass which followed.

The bride was charming in a pink satin and tulle period gown with veil and carried tea roses. Her bridesmaid, Miss Helen Gorman, sister of the bride, was beautifully gowned in blue georgette and tulle and carried roses. Raymond Byrnes of Hartford was the best man.

A wedding breakfast was served at the home of the bride. Guests were present from Yonkers, N. Y., Wallingford and Willimantic. The bride received many beautiful gifts. Mr. and Mrs. Bellows will pass their honeymoon in Boston and upon their return will reside at No. 156 Washington street. Both bride and groom are popular with their many friends and acquaintances who extend them hearty good wishes for a happy future life.

Dempsey-Alexander.

A pretty fall wedding took place Thursday afternoon at 2 o'clock at the residence of Rev. Dr. S. H. Howe, pastor of Park Congregational church, when he united in marriage Arthur F. Dempsey, son of Mr. and Mrs. Antone Dempsey of 723 Boswell avenue, and Miss Doris M. Alexander, daughter of Mrs. Alice Alexander of 143 Hickory street. Miss Freida Dempsey, a cousin of the groom, was bridesmaid and the groom's brother, Bernard, was best man. The bride was beautifully attired in a white beaded georgette gown and veil caught up with orange blossoms and carried an arm bouquet of white chrysanthemums while her bridesmaid was charmingly gowned in orchid crepe de chine and carried a bouquet of yellow chrysanthemums.

After the ceremony a wedding dinner and reception were held at the home of the groom's parents with many friends and relatives attending. The young couple received many and useful presents including cutglass, linen, silver, pieces of furniture and checks for substantial amounts. The bride presented her bridesmaid a pearl necklace and the groom gave a set of gold cuff links with diamond settings to the best man.

Mr. Dempsey is a graduate of the Greeneville grammar school and is employed by the Shetucket Coal company as a chauffeur.

The bride's traveling gown was of black satin charmeusse with a Siberian squirrel coat and a silver trimmed turban hat. After a two weeks' wedding tour which will take them to New York city, Atlantic City and Washington, Mr. and Mrs. Dempsey will be at home to their many friends in their newly furnished home on Boswell avenue.

SUFFERS FRACTURED SKULL IN MOTOR CRASH ON THAMES ST.

Roy Bashaw, 27, of 28 Carpenter street, an employe at the Commercial garage, 79 Shetucket street, received possible fatal injuries about 7 o'clock Thursday morning when an automobile he was driving crashed into a stone wall and telegraph pole across the street from the Richmond Radiator company plant on Thames street.

Bashaw was rushed to the Backus hospital in the ambulance immediately after the accident. He has a fractured skull and his condition, was reported as very serious at the hospital early this (Friday) morning.

Bashaw, who has no operator's license, was driving a new Packard straight-eight convertible coupe, which belongs to Warren L. Maynard of Fishers Island, N. Y., a son-in-law of Police Officer Henry B. Fenton of 23 Clairemont avenue. Mr. Maynard with his family had come to the city to spend Thanksgiving day at the home of his wife's parents and left his machine at the Commercial garage about 4 o'clock Thursday morning with instructions to have it washed and afterwards dried.

The car was washed and it is understood that Bashaw took it to go to breakfast at his home. On the way down Thames street, he passed the Chevrolet coach driven by its owner, Michael H. Weady, 32 Tilley street, New London, which was going in the same direction as the Packard car. According to Mr. Weady, the machine driven by Bashaw passed him like a streak and when it cut in in front of him it mounted the curb and sidewalk and crashed head-on into a telegraph pole.

The Fishers Island car swung around sideways and the Weady machine struck it in the rear, having no time to turn out. Bashaw was thrown out through the windshield and the Weady car turned over. Mr. Weady was not injured and was able to get out of his machine at once and send in a call for the Backus hospital ambulance for Bashaw who was unconscious with his head badly crushed.

Officer Patrick Murphy, who had just come on duty at police headquarters, was sent to the scene of the accident and assisted in placing Bashaw in the ambulance, besides making an investigation of the accident.

The New London man's car was considerably damaged and Mr. Maynard's Packard was completely wrecked with possible exception of the engine. It is a machine for which $6,500 had been paid and it had been driven only 2,000 miles. It was reported that the broken speedometer showed 72 miles an hour after the accident.

WILL DESCRIBE WORK OF THE SEASIDE SANATORIUM

Rev. John Nicol Mark addressing the chamber of commerce at their annual dinner Monday night said:

"Men who have achieved real success are those who have helped others to better things and higher living. Success is doing something that will make the world a little better and a little brighter for one's presence in it. It is being one's best and doing one's best in the hope of rendering some service to humanity."

Dr. John F. O'Brien in charge of the Seaside sanatorium at Niantic measures up to John Mark's definition of a successful man. Those who have been fortunate enough to have visited his sanatorium to see the kiddies, happy in spite of their handicaps and steadily improve, many cured, would realize here was the result of personal sacrifice to serve humanity. On Monday, Nov. 28, at 8 p. m., at the assembly hall of the Central Baptist church Dr. O'Brien will tell of some of the work being done at the Seaside sanatorium and will show pictures on the screen of what has been and is being done for them and some of the wonderful results that have followed. It will be a well worth-while evening for old and young, nurses and doctors and lovers of children.

Music by an orchestra will give added pleasure. There is no admission and there will be no collection at the meeting which is in connection with the annual Christmas seal sale for the anti-tuberculosis work.

CONNECTICUT IS LEADER IN STANDARDIZING EGGS

Connecticut's leadership among the New England states in the standardization of grades for eggs received recognition at the New England conference when the department of agriculture was requested by the committee in charge to put on an exhibit showing Connecticut's standardization of egg grades. Each of the six New England states was allotted a space in the Municipal building at Springfield. Massachusetts to display some agricultural product which has gained for them the reputation of being a leader among their neighboring states in the standardization of that particular product.

Connecticut newlaid fancy, Connecticut hennery and Connecticut gathered eggs were the three grades adopted in Connecticut in 1925. Since that time the poultrymen have gradually realized the value of standardization until today a large portion of Connecticut's eggs are marketed through one of the three grades according to department figures.

In the small space allotted to the department several dozen eggs of each grade were so placed that they would command the attention of the New England council members and their friends. For a background picture of typical poultry plants throughout Connecticut together with the grade requirements were artistically arranged about a large sign in red and blue lettering of the words, "Connecticut Newlaid Fancy Eggs, A New England Product, Produced in Connecticut."

ASKS COURT TO ORDER PARTITION OF PROPERTY

Max Rabinovitch, of this city, is the plaintiff in a suit brought in the superior court for equitable relief in which he seeks to have partition of the property on Main street in which the White Star Clothing company is located, or, if a partition cannot be had without material injury to the parties in interest, a sale of the property and division of the proceeds. The defendants named in the suit are Lena, Samuel D., Anna B. and Helen C. Rabinovitch, all of this city, and Mrs. Lena Rabinovitch as guardian of Samuel D., Anna B., and Helen C. Rabinovitch. The Norwich Savings society is named as a party defendant, having a $45,000 mortgage upon the property.

The plaintiff, Max Rabinovitch, owns a one-half interest in the property—Mrs. Rabinovitch a 1-6 interest and her children each have an undivided 1-9 part.

HUSBAND SEEKS DIVORCE, MAKES TWO CHARGES

Constantine Angelopoulos has brought suit in the superior court for divorce from Athena Christopoulos, the suit being returnable in December. He asks custody of two children also. Both plaintiff and defendant are residents of this city, having been married May 16, 1926. Divorce is sought on the grounds of intolerable cruelty since July 1, 1926 and a statutory offense committed with one Peter Gaganis, between Oct. 1, 1926, and Nov. 15, 1927.

Caught Three Coons.

James Manning, 95 Spring street, foreman at the Thermos Bottle company, broke the record last week, as he caught three of the finest coon of the season. Danny Coughlin and Jack Foley, Jr., accompanied Mr. Manning on all of the lucky hunts. The coons were on exhibition at McMahon's meat market. A delightful coon supper is to be held this week.

Quarries Will Incorporate

Certificates of incorporation have been filed with the secretary of state's office by The Millstone Quarries, Inc., of Waterford. The corporation will engage in the quarrying business and starts business with authorized capital of $50,000, divided into 1,000 shares of par value of $50, of which $25,000 has been paid in.

The incorporators are David J. Bettini of Quincy, Mass.; Pilade Paladin, Flushing, N. Y.; George Carraro, New York city, and Felice Paggi, Yonkers, N. Y.

CORMIER-GAUVIN WEDDING AT THE SACRED HEART CHURCH

In the Sacred Heart church, Norwich Town, Thanksgiving morning at 9 o'clock, Miss Mary Elizabeth Gauvin and Walter Wilfred Cormier were united in marriage by the pastor, Rev. Edward J. Quinn, who also celebrated the nuptial high mass, which followed the marriage ceremony. The bridesmaid was Miss Imelda Gauvin, sister of the bride. Fidelle Belliveau was best man.

Mrs. William A. Murphy, organist, was in charge of the music, playing a brief program of pleasing numbers while relatives and friends were assembling.

To the music of the Bridal chorus from Lohengrin, the bridal party entered the church. During the ceremony, O' Promise Me, was played. At the offertory, Miss Mary Buckley sang Ave Maria. Mrs. Murphy played during the mass, To A Wild Rose, and for the recessional, Mendelssohn's Wedding march. The sanctuary decorations were showering palms and ferns, effectively arranged, while adorning the altar were white chrysanthemums.

The bride wore a period gown of turquoise georgette, over pink, with picture hat to match. She carried an arm bouquet of Ophelia roses and lilies of the valley.

The bridesmaid's dress was of taupe velvet, with hat to match. She carried bronze chrysanthemums. She had a necklace of pearls, the gift of the bride. To his best man, the groom presented white gold cuff links.

After a breakfast at the home of the groom's parents, Mr. and Mrs. David Cormier of Norwich Town, the bridal party left by automobile for dinner in Hartford, returning later to the groom's former home for a reception in the evening, which was preceded by a Thanksgiving repast. The bride received many beautiful gifts in cut glass, silver, china, linen, etc., also a substantial check.

The bride, who was born in Upper Dover, New Brunswick, has been employed for the past three years at 71 Town street. The groom was born in Nova Scotia and is a spinner at Glen Woolen mills. Both are members of Sacred Heart parish. Mr. and Mrs. Cormier are to leave today (Friday) for a honeymoon trip of five weeks in Canada, at the home of the bride's mother, Mrs. Sarah Gauvin, of Upper Dover, New Brunswick. The bride will travel in a dress of Cardinal velvet with hat to match and will wear a fur coat of muskrat. Upon their return, they are to reside in a newly furnished apartment on Prospect street. Guests present at the wedding came from Somerville and New Bedford, Mass., Fishers Island, New York and Hartford.

PRESTON GIRL SUES FOR DAMAGES OF $12,000

Damages aggregating $12,000 are sought in suits brought on behalf of Geneva Genishevsky, of Preston, by her father, Stanislaw Genishevsky, against Israel Chiat, of Preston, and Isadore Fishbone, of this city.

Both actions arise as the result of injuries received by the Genishevsky girl when struck, on March 31, 1927, by an automobile owned by Fishbone and operated by Chiat.

The papers claim that the girl was playing in the yard of her parents at their home in the town of Preston, when struck by the Fishbone automobile.

It is alleged that the defendants negligently and carelessly operated their auto with insufficient brakes, negligently and carelessly drove the auto across the yard at a dangerous rate of speed, and negligently and carelessly failed to give the girl any warning or signal of the approach of the motor vehicle.

As a result of being struck by the automobile, it is claimed, the girl suffered a severe shock both mental and physical and severe pain, received a compound fracture of the left leg resulting in osteomyelitis and will cause the plaintiff to be crippled for life and to suffer permanently and to require medical attention and treatment for life, and the plaintiff has been obliged and will be obliged to for a long period of time to suffer pain and inconvenience and will be permanently partially, physically incapacitated.

The father of the girl claims that he has been and will be for a long time in the future obliged to expend large sums of money for medical care and attention, nursing and hospital care, and medicines, as the condition of osteomyelitis will be permanent.

Property owned by the defendants situated in the town of Lebanon, and in Norwich, were attached, but later released, when counsel for the defendants, Attorney John H. Barnes had his clients furnish a bond.

Flowers at Funeral

Included in the many beautiful floral tributes at the funeral of Miss Anna T. Hoffman, Wednesday morning, was a wreath from Miss May Sutton. Miss Sutton's name was inadvertently omitted from the list published on Thursday morning.

Stonington Corporation Organizes

Certificate of organization has been filed with the secretary of state's office by S. Z. Chesebro, Inc., of Stonington, showing that the following officers have been elected by the directors of that corporation: President, S. Z. Chesebro, Mystic; secretary-treasurer, Lucy Haley Chesebro, Mystic.

Seven Pay Court Fines

Seven men were before the city court at its session on the morning of Thanksgiving day, all charged with intoxication. Each was fined $5 and costs, amounting in all to $14.75, which they paid.

WALKER-BERLENBACH BOUT TO BE SLUGGING MATCH

CHICAGO, Nov. 24.—(AP)—Mickey Walker, whose two fists rule the middleweight boxing world, and Paul Berlenbach, who has battered many titular aspirants to the canvas, refuse to call their forthcoming ten-round fight a "boxing match."

Unlike heavyweight champion Gene Tunney, who regards his fistic encounters as "boxing matches," these two fighters, who match talents and fists at the Coliseum tomorrow night, refer to their fight as a "slugging match."

"I expect to nail Berlenbach for a knock-out before the fight is very old," Walker threatens.

"I Mickey doesn't get me early in the fight, he will get knocked-out himself and it won't be very long in the slugging match, either," Berlenbach counters.

The past performances of the two and their present pugnacity is attracting a large crowd for the fight.

Both fighters loiled about today, their first real rest day since they started training for the fight.

Betting odds here are heavily in favor of Walker because of his quick, decisive knockout over the veteran Mike McTigue here two weeks ago. Walkers' 160-pound title will not be involved as both fighters will enter the ring weighing around 170 pounds.

BIG CROWD AT AMATEUR SHOW IN NEW HAVEN

NEW HAVEN, Nov. 24—(AP)—Before a crowd of 3,000 fans the regular weekly amateur boxing card was presented at the Arena here tonight.

The summaries:

John Maston, New Haven, defeated Mickey Mudry, Derby, 128 pounds.

Nick Florentino, New Haven, defeated Steve Vane, Derby, 118 pounds.

Johnnie Andrews, New Haven, defeated Joe Banes, Worcester, 126 pounds.

Red De Rosa, Derby, defeated Wilfred Savigan, Worcester, 126 pounds.

John Villa, Worcester, defeated Carmon Ciglino, Derby, 116 pounds.

Jimmy Moe, New Haven, defeated Jose Obig, Worcester, 135 pounds.

Joe Degnal, Waterbury, defeated Sylvester Fournier, Holyoke, 135 pounds.

George Lewis, New Haven, defeated Charles Peretty, New Haven, 140 pounds.

Larry James, Derby, knocked out George Walters, New Haven, 175 pounds, second round.

Roy Carley, Worcester, defeated Bobby Pease, New Haven, 167 pounds.

Phil Battick, New Haven, knocked out Jimmy Kelly, Waterbury, 160 pounds, first round.

Jack Beasley, New Haven, defeated Jack Dowd, Worcester, 175 pounds.

JORON SETS NEW PREP SCHOOL RECORD

NEWARK, N. J., Nov. 24—(AP)—Corydon Joron of Hebron Academy, Hebron, Me., established a new record here today in capturing the national individual prep school cross country championship against a field of 189 runners, covering the two and two-fifths mile course in the fast time of 10 minutes, 46 4-5 seconds.

The former standard for the event was 12 minutes, 4 seconds, set last year by Parr of Franklin and Marshall.

The Foit trophy went to the Schenectady, N. Y., high school team with a score of 48 while Hebron runners were second with 84. St. Benedict harriers of Newark were third with 88. Curthis high school of Staten Island placed fourth and Brooklyn Tech. fifth. The prize for the novice team went to Schenectady.

Joron recently won the Harvard interscholastic championships. Hebron academy annexed the New England and Maine state championships earlier in the season.

INCIDENTS IN SOCIETY

Charles V. Raymond, a student at Dartmouth, is at his home on Broad street for the holiday recess.

Mr. and Mrs. Alfred N. H. Vaughn of Rockwell Terrace entertained with a Thanksgiving dinner party.

Mrs. Joseph C. Worth of Pinehurst, has returned after a visit of a week in Boston with Mrs. Elita Davenport Wallace.

Oliver Arnold Johnson of Plainfield, N. J., a student at Loomis Institute, Windsor, spent Thanksgiving day with his grandparents, Mr. and Mrs. Oliver L. Johnson.

Miss Elizabeth Higgins was up from New York to spend Thursday at the home of her father and mother, former Congressman Edwin W. Higgins and Mrs. Higgins of Union street.

Mrs. Charles D. White, of Broadway has returned from a visit during the week with her son-in-law and daughter, Mr. and Mrs. Henry B. Thompson, Jr., at Glen Head, Long Island.

Mr. and Mrs. Leslie L. Brewer Miss Rhyllis Brewer, Howland and David Brewer motored to East Hartford to join a Thanksgiving dinner party at the home of Mr. and Mrs. A. A. Francis.

Mrs. Norris W. Rathbun, of East Haddam and Mr. and Mrs. T. S. Rathbun, of Colchester were members of the holiday dinner party at the home of Dr. and Mrs. Harry E. Higgins. Their son, Harold W. Higgins was at home from Yale medical department for Thanksgiving.

Mr. and Mrs. Donald Hemingway and children of New Haven, Mr. and Mrs. Donald Grant, from Chicago, Mr. and Mrs. Henry E. Cockrell and children, of East Greenwich, R. I., Miss Mary E. Richards, also Frank Richards of Montville were members of the family dinner party at the home of Mr. and Mrs. Albert H. Chase.

Mrs. Charles B. Chapman, of Sachem Terrace had with her for the holiday her three sons and their families—Mr. and Mrs. Charles Frederick Chapman and daughter Mary of Plandome, N. Y., Mr. and Mrs. Percival W. Chapman and children of Norwich, Mr. and Mrs. Lawrence B. Chapman and three children of Newton Highlands, Mass., a family party of sixteen.

WHAT IS GOOD FOR CHAFING?

There is nothing better for chafing than antiseptic pine tar soap lather! Try the fragrant lather of Packer's Tar Soap and see how promptly it gives relief. The pine tar is healing, soothing, antiseptic. This pine-woodsy soap is specially refreshing and stimulating for all toilet purposes. It is as popular for the bath as the shampoo—and it's been the favorite shampoo for 55 years, recommended by physicians. You can get Packer's at any good store.

NOTICE

The price of Milk and Cream delivered to our customers from Dec. 1, will be as follows:

— MILK —

14c a quart—3c for single pints, retail.

11c in cans—12c in quart bottles wholesale.

— CREAM —

30c for ½ pint bottles at retail

25c for ½ pint bottles at wholesale

Norwich Milk Producers Association

Norwich Drapery Shop

64 Broadway

Bedspreads

The washable cotton crinkle spread, in all colors, comes in full size and twin bed size. We also have a heavy rayon crinkle and for a very fine spread the seamless Jacquard figured heavy rayon spread. The latter comes boxed and makes an excellent gift.

Early to bed and early to rise made our grandparents have better eyes

We won't and can't go back to the habits of our forefathers. The strain and stress of modern life makes that impossible. No one in need of glasses and not wearing them, can work at highest efficiency.

A clear head for every hour of the day is assured those whose vision is defective and properly corrected with eyeglasses.

C. A. Spear

OPTOMETRIST and OPTICIAN

218 Main St. 96 Main St.

Norwich, Conn. Jewett City, Conn.

MAPLE LEAFS WIN CLOSE GAME FROM AMERICANS

NEW YORK, Nov. 24.—(AP)—The Toronto Maple Leafs scored a Thanksgiving day victory over the New York Americans here tonight by 2 goals to 1.

"Happy" Day scored for the Maple Leafs in the first period, and Martin Barry, a Montreal recruit, netted the equalizer in the second period. Bailey took a pass from Cox to beat Miller for the deciding goal just before the second period ended.

St. Xavier Rolls Up 411 Points.

CINCINNATI, Ohio, Nov. 24.—(AP)—Piling up the tremendous total of 411 points to its opponents' 64, St. Xavier college completed its ten game season today as one of the high point colleges of the country.

The team won eight games, lost one, 14 to 13, to the Quantico Marines, and tied the Haskell Indian in the closing game of the season today, 6 to 6.

She Healed Old Sore

PETERSON'S OINTMENT

"I had an ulcer on my ankle—had it 30 years and could not get it healed. Had medical treatment. I got two boxes of Peterson's Ointment and it was entirely healed before I had used the second one. I don't think there is a better remedy on earth." Mrs. J. C. Henderson, Winston-Salem, N. C. 35 cents a box, all druggists.

TOYS

We Have Them All

DOLLS
GAMES
PAINTING SETS
ELECTRIC TRAINS
MECHANICAL TOYS
DOLL'S FURNITURE
DISHES
BUDDY L

Buy Now for Christmas

The Cranston Co.

25 BROADWAY

WHEN YOU WANT to put your business before the public there is no medium better than through the advertising columns of The Bulletin.

INTENTIONAL SECOND EXPOSURE

COLGATE-BROWN PLAY TO DEADLOCK SCORE FOR THIRD SUCCESSIVE YEAR

PROVIDENCE, R. I., Nov. 24—(AP)—Brown and Colgate ended their third successive year of no decision gridiron encounters by battling through sixty minutes of give and take football to a scoreless tie on a rain drenched, and mud smeared, field here today. Fifteen thousand spectators huddled under a cheerless drizzle watching the vain effort to break the 10 to 10 tie of a year ago and the 14-all deadlock of 1925.

If "moral victory" were to be picked today the choice might logically fall on Brown. The erstwhile Iron Men entered the game as distinct underdogs by virtue of six successive defeats in Brown's most disastrous football year, but backed to their very goal line twice and threatened again with the Maroon inside their 15-yard line, they twice held for downs and saw an attempted Colgate field goal go skidding aside off a soggy enemy toe.

The Bruins threatened several times themselves due to unexpected strength of their forward passing game and the bull-like line smashes and tackle thrusts of Jim Edwards and Ed Lawrence, but for the most part they were fighting savagely on a line—driven defense.

Aided by a 15-yard pass, Edwards to Lawrence, and 20 yard heave from Captain Randall to the same halfback, Brown marched 70 yards to the Colgate 15 yard line from the opening kick-off. There Lawrence fumbled, however, and Yablock, scooping up the bobbing oval, sprinted nearly 80 yards along the sideline to the Bruin one foot line where Al Cornsweet knocked him outside after a hair raising stern chase. With four downs to make 12 inches Colgate hurled every one of her backs into the line on successive plays, but the Bruin forward wall gave less than six inches and Brown took the ball on downs.

The second Colgate threat came midway of the third quarter. Taking possession on her 25 yard line, the Maroon ripped off 45 yards by straight running with Dowler, Galloway and Vaughn, the latter subbing for Yablock, ripping off five, seven and ten yards a play on a wide spread off tackle running formation. A sudden shift to the overhead game at the Brown 30 yard marker cost them the ball however.

The closing minutes of the fourth quarter found Colgate inside the Bruin 10 yard mark after a short kick by Randall. With first down on the seven yard line, Brown again stopped three Maroon line thrusts and Mike Strantelle, Colgate end, went back for a try at a placement. Time was called while he wiped the sodden ball and his kicking foot. Cox sent back a perfect pass, but there was no placing the slimy ball and it scittered off, wide and to the left. Brown took possession on the 20 yard line and four plays later the game was over.

Except for their opening goalward march the Brunonians never got inside the Colgate 25 yard line. They reached that mark once in the second quarter after a 50 yard march, but incompleted passes halted the advance. In the opening minutes of the fourth quarter a Colgate fumble gave them the ball at midfield. The start of an aerial drive was spoiled, however, when Cox dropped back to his 30 yard line and hauled down on Edwards' pass.

The wretched playing conditions which prevailed after the second quarter contributed five fumbles all of which either prevented or presented incipient scoring opportunities. The passing, due to the slippery ball, was uncertain at best, while in the rushing game the heavy, rangy Maroon backs pushed their light opponents back almost three yards to one over the slippery footing.

PITTSBURGH RUNS THROUGH PENN STATE AT WILL

By Edward J. Neil.

(Associated Press Sports Writer)

PITTSBURGH, Nov. 24.—(AP)—The spirit of carnival crept into Pittsburgh's smashing undefeated eleven today and helped subject Penn State to one of the most uncomfortable afternoons the Lions of Nittany have experienced in over 30 years of football conflict with the Panther.

With the goal of real carnival ahead—the Carnival of Roses in Pasadena, Calif., early in the new year—Pittsburgh rode her historic rivals all over the greensward of the huge Pitt Stadium and into a 30 to 0 defeat while 50,000 chilled spectators, including "Pop" Warner, coach of Stanford University, looked on.

Warner had come all the way from Palo Alto, Calif., to watch the Pittsburgh machine that had crushed all but the President of Washington and Jefferson in a triumphant drive to equal claim with Yale for the mythical championship of the east.

The grim old veteran of the coaching lines saw a Pittsburgh eleven crammed with holiday spirit and brilliant alike in play and uniforms. Garbed in flaming golden jerseys with black bars down the front, white stockings and white helmets, Pittsburgh rollicked through Penn State almost at will.

What "Pop" himself, a former coach at Pittsburgh, saw of the famed "Gibby" Welch must have set him immediately to devising a defense against the east's most prominent contender for All-American honors.

For Welch ripped the Penn State line to shreds, beat the Lion ends almost double with his wide sweeping runs and kicked and passed in almost uncanny form.

Thrice in the first period, Pitt stormed toward the Penn State goal only to balk and falter through penalties and the vicious tackling of Delph, Nittany, and other Penn State linemen. After Booth missed a 23 yard placement try, the Panther offensive was on in earnest.

After an exchange of kicks drove Penn State deep into home territory, Jimmy Hagan chased Miller behind his own goal and downed him for a safety. Hagan took the next kick off and raced 22 yards to Penn State's 33 yard line. Welch carried the leather 26 yards on the next play, "Bullet" Booth went over after three line smashes.

From that point on, the game was a Pitt procession, with Hagan and Welch supplying the fireworks in spectacular dashes and teaming in a neat forward passing exhibition while Booth, the big fullback, applied the necessary goal line pressure.

Taking the ball on State's 40 yard line, Welch and Booth ripped at the tackles and in six plays Welch cleared the last line. Booth scored his second touchdown in the final period when Johnny Roepke, Penn State's star halfback, fumbled at midfield after the Lions had chalked up three first downs in their only real offensive of the day. Hagan raced 29 yards and Welch 15 to put Booth in scoring position.

Hagan chalked up the final score after a 53 yard tackle-ripping drive near the close of the game. Booth place-kicked all four tries for the extra point. Roepke, focal point of State's offensive, gained scarcely two dozen yards before the smothering forward wall of Pittsburgh and never did the Lion offensive drive closer than 40 yards of the Pitt goal. Pittsburgh made 22 first downs to five for State while the Panthers completed six of 12 forward passes. Penn could complete only three out of eight tries.

COLUMBIA DOWNS SYRACUSE FIRST TIME IN 38 YEARS

NEW YORK, Nov. 24.—(AP)—Columbia's football season ended in a blaze of sunset glory late this afternoon as a fighting blue and white eleven downed the Orange of Syracuse for the first time in a football rivalry extending back to 1889. The score was 14 to 7.

Once in the first period and once in the third, the furiously charging Columbia line broke through to block a punt and twice the bounding ball was carried over for a touchdown. Syracuse scored on a forward pass in a magnificent closing drive which threatened to tie the score in the last few moments.

Favored before the game, Syracuse was placed on the defensive at the start when Kerrigan, tackle, tore through to knock down Baysinger's kick, scooped up the ball and ran 22 yards for a touchdown, Madden adding the extra point from placement.

Even as the Orange was battling bravely in the second half to overcome the lead, a second break came Columbia's way. Captain Barbuti, protecting his quarterback Baysinger, on a punt, was shoved back by the Columbia wall and the ball from the kicker's boot struck his shoulder, and bounded wide. Like a flash, Ken Williams, substitute end, scooped it up and covered 25 yards to the line. Again Madden's toe was good for the point.

With only one period to go, the Orange launched a wild needlong offensive punctuated by arrowy passes while a throng of 35,000 gasped and yelled. For a time it seemed they had a chance to tie the score or win.

A magnificent drive carried to the Columbia 23 yard line where Baysinger launched a pass to Lewis, sophomore end. Two Columbia backs hit him at full speed as he picked the pass out of the air at the goal line.

Barbuti dived and smothered the ball for a touchdown, it being ruled a fumble of an incompleted pass. Brophy booted the point from placement. The last Syracuse chance was lost when Columbia took the ball on its 11 yard line after the Orange attack by land and air had been effectually spiked.

Except for the scoring plays, both lines held off the opposition gallantly in the shadow of their goal. Columbia's defensive work was outstanding after the Syracuse touchdown in the fourth period while the Orange made a brilliant stand earlier in the game by holding Columbia for downs one inch from a touchdown after a high pass from the Syracuse center had given Columbia the ball on the upstater's five yard mark.

Columbia out-did itself checking most of a sturdy stream of passes by Baysinger. Kumpf and Rieger led in a running attack which always moved faster in middield than near its goal. Off-tackle sweeps and end runs by Goldman, Sebo and Barbuti carried the ball with surprising ease to Columbia's three yard line early in the third period but there the ball was lost on downs, the second Columbia touchdown came a few moments later.

Pouring from the stands, rabid Columbia rooters ripped down the goal posts and bore them about the field in triumph. The victory turned a mediocre campaign to a season of success for the Lions.

BRILLIANT WORK BY FRIEDMAN BEATS YANKEES

NEW YORK, Nov. 24.—(AP)—All around playing by Benny Friedman and Bloodgood helped the Cleveland Bulldogs defeat the New York Yankees 30 to 19 before a crowd of 15,000 at the Yankee stadium today in a National Pro Football league clash.

Red Grange was unable to make much progress against the stiff Bulldog defense. Bloodgood made three touchdowns and booted as many extra points, crossing the goal line once in the second period and twice in the final quarter. His last touchdown was made after Friedman ran the ball 30 yards to the Yankees' three yard line.

In the opening period, Simmons scored a touchdown and Friedman kicked the goal. Tryon gave the Bulldogs two more points in the third period by carrying the kickoff behind his own goal for a safety.

Kelly went over for a touchdown and Tryon added the extra point in the first period for the Yankees while Fry registered a touchdown in the same session and another in the final period.

ACADEMY FOOTBALL ELECTION AFTER SATURDAY'S GAME

Along with the football game Thursday the election of the Academy's captain was also deferred and will probably be held after the game Saturday.

All three of the only regular slated to be present for the first call next spring are being named as candidates, namely, Jack Marks, this year's captain and fullback, Freddy Fox and Mish, guards. Others who have seen service and who might be considered in the running include Bergninzo, end, and Brock, quarterback. These two will probably be lettermen after Saturday night.

Marks has made a fine leader this year and indications point strongly to his reelection although the two youthful but capable guards also have supporters, it is understood. Unofficially, it is said that Harry McGlone, versatile halfback, will be available next year, and if this be the case then he can be considered another candidate.

HAS ANYBODY SEEN MARTY GILMAN'S FOOTBALL SUIT?

One perfectly good Conn. Aggie varsity football uniform is wandering around loose looking for its owner, Marty Gilman, substitute tackle on the Aggie team this year. Marty was to play with the Academy Alumni team Thursday afternoon at the Academy. When Marty arrived at the campus he found that somewhere between Bozrahville and the Academy he and the uniform had parted company. As Marty himself put it: "It was mighty lucky for me the game was called off or I would have had to play in my B. V. D's." So if anyone who finds Marty's uniform will call up Marty or the sports editor of The Bulletin they will save Marty much embarrassment for he plays against the Academy on Saturday. Also the weather man promises cold weather for Saturday.

Syracuse Elects Baysinger.

NEW YORK, Nov. 24.—(AP)—Harold Baysinger of Akron, O., was elected captain of the Syracuse university football team for 1928 following the game between Syracuse and Columbia here today. Baysinger is a junior at Syracuse and is a star kicker and halfback on the squad.

N. Y. U. FALLS BEFORE CRUSHING NEBRASKA ATTACK

LINCOLN, Nebr., Nov. 24.—(AP)—A charging university of Nebraska football machine that used an occasional aerial jab to gain ground today defeated the Violet-clad crew from the University of New York, 27 to 13, before a crowd of 35,000 in Memorial stadium.

It was New York's first defeat of the season and was a repetition of last year's encounter between these two teams when the Huskers spoiled an otherwise perfect Violet record.

Nebraska, with Fresnell and Howell plunging for long gains on almost every stab at the line, outplayed the easterners from the start until late in the second period, when the Violet machine, with Conner and Briante carrying the brunt of the offense, stiffened and pushed across its first counter.

The New York advance was sustained in the third and fourth periods when the Violets shoved across two more scores.

Nebraska, unable to score in the third period, stiffened in the last and put the game on ice with a fourth touchdown and a safety.

Nebraska's first score came toward the latter part of the first period, after the Huskers punched gaping holes in the eastern defense. James partially blocked Strong's punt and Richards recovered behind the goal line for the score. Howell missed the kick.

A moment later Fresnell broke away on a scintillating 54 yard dash to the New York one yard line, before Conner downed him.

Fresnell then crashed the line for another touchdown and again Howell missed the kick for the extra point. A little later, after a series of plunges and a pass, Fresnell scored again and Brown kicked the point.

Apparently hopelessly beaten, the easterns came back, Briante, Conner and Barabee scoring touchdowns in the third and fourth periods behind a battering attack which the cornhuskers could not stem. Each attempt for extra point was missed, however.

With an advantage of but one point, Nebraska stormed the line and used the aerial play with success, working the ball to the five yard line, where New York took it on downs. Dropping back a punt out of danger, Conner fumbled in the end zone and fell on the ball for a safety.

With but a few minutes left to play, the Huskers marched down the field to the one yard line. Howell plunged over but fumbled and James recovered for a touchdown. Brown's kick was wide.

Football Finals

William and Mary 0; Univ. of Richmond 0 (tie).
Mercer 34; Wakeforest 0.
Pennsylvania 35; Cornell 0.
Muhlenburg 6; Western Maryland 3.
Virginia Military Institute 13; Virginia Poly. Institute 3.
Univ. of Cincinnati 14; Miami U. 17.
Howard 19; Lincoln 0.
St. Thomas 20; Manhattan (N. Y.) 6.
Bucknell 46; Dickinson 0.
Johns Hopkins 14; Maryland 18.
Schuylkill 25; Susquehanna 0.
Univ. of Detroit 38; South Dakota State 0.
Haskell Indians 6; St. Xavier 6 (tie).
North Carolina 14; Virginia 13.
W. and J. 6; West Virginia 6 (tie).
Columbia 14; Syracuse 7.
Pittsburgh 30; Penn State 6.
Gettysburg 13; F. & M. 7.
Hobart 33; Rochester 7.
Duke 48; Davidson 7.
Catholic U. 27; George Washington 21.
Chatanooga 19; Oglethorpe 0.
Florida 30; Washington and Lee 7.
Missouri 30; Oklahoma 7.
Pennsylvania Military college 12; St. John's 7.
North Dakota Aggies 31; DePaul 6.
Washington Univ. 31; St. Louis U. 0.
Kansas Aggies 18; Oklahoma Aggies 25.
Southern Methodist 28; Texas Christians 6.
Nebraska 27; New York university 13.
Furman 28; Clemson 0.
University of Miss. 30; Miss A. & M. 12.
Howard 58; Miami 0.
Marquette 34; Iowa State 6.
Citadel 7; Presbyterian college 6.
Southwestern of Memphis 19; Millsaps 6.
Georgia 20; Alabama 6.
Vanderbilt 26; Sewanee 6.
Tennessee 20; Kentucky 0.
Tulane 13; Louisiana State 6.
Georgia Tech. 16; Auburn 0.
Davis Elkins 13; John Carroll 6.
Washington 7, Oregon 0.
Binghamton Central 0, Endicott 6.
Wyoming 27, Colorado Teachers 6.
Grove City 13, Thiel 0.
West Virginia Wesleyan 19, Marshall 0.
Dayton 7, Wittenburg 3.
Denver University 48, Colorado University 0.
Utah University 0, Utah Aggies 0.
Texas Aggies 28, Texas 7.
Baylor 12, Rice 19.
Springfield 24, Vermont 0.
U. of Hawaii 20, Occidental College 0.
Omaha U. 31, Dana College 6.

HOLY CROSS SENT THROUGH 2-HOUR DRILL IN RAIN

WORCESTER, Mass., Nov. 24.—(AP)—A two hour signal drill in rain today brought to an end the Holy Cross football team's preparations for the Boston college game Saturday. Practice in handling a wet ball, kicking and a rehearsal of all the plays in the Purple's squad marked the drill. A skull session tomorrow will end the Holy Cross training session.

Shel Daly and Gus Cervini, the Purple's two injured regulars, will have places in the starting lineup, Coach Cleo O'Donnell announced tonight. Both men have improved greatly in the past few days and each will be ready to face Boston college for the last time Saturday.

PENN. LAUNCHES BEWILDERING AIR ATTACK TO OVERWHELM CORNELL TEAM

By Alan J. Gould.

(Associated Press Sports Editor)

FRANKLIN FIELD, Pennsylvania, Nov. 24—(AP)—Launching a series of bombs that came out of the sky with particularly devastating effect in the second period, Pennsylvania's air raiders mopped up Cornell today by the one-sided score of 35 to 0 before a colorful Thanksgiving day crowd of 75,000.

Few deadlier sky sorties have been conducted on any college gridiron this season than the attack that Pennsylvania's backfield engineered to give the Ithacans the worst beating they have sustained in the eight years that Gloomy Gil Dobie has been bringing Big Red teams to Franklin field.

This astonishing aerial offensive, made more bewildering by being coupled with sleight-of-hand hidden tricks, didn't hold its effectiveness very long but while it was geared to high speed, Pennsylvania scored five touchdowns, four of them in a second period drive that had Cornell's defense completely demoralized.

Halfback Paul Murphy and Quarterback Johnny Shober were the chief figures in the passing combination that upset the Ithacans and put them to rout before the first half was ended. The work of these two aerial artists contributed largely to four of the five touchdowns but just for variation, Murphy utilized Folwell Scull as a receiver on one occasion to put over a touchdown.

The astonishing, if not record-breaking effectiveness of Pennsylvania's passing game is shown by the fact that the Quakers averaged close to 22 yards for each of 15 completed passes. The longest two, tossed by Murphy to Shober, each gained 53 yards. Altogether Penn advanced 329 yards through the air as compared with Cornell's total of 36 yards on six completed passes.

It was a passing battle all the way, with the two teams hurling the unusual total of 61 forwards.

After Murphy and Shober gained 53 yards with two passes in the first period, Paul Scull darted seven yards off tackle on a hidden ball play and Penn's first touchdown. A blocked kick, followed by an 18-yard dash around end by Murphy, produced the second score early in the second quarter. Paul Scull, whose toe added five extra points after touchdowns, sprinted 38 yards on another trick play for the third tally. The fourth was put over in quick order on two passes, one of 53 yards by Murphy to Shober, followed by another of 25 yards, by Murphy to Folwell Scull.

The fifth and final tally was the result of another series of passes, a 10 yard sprint by Wascolonis and a short dive through center by Brill. Whether it was because this scoring burst exhausted the energy in Penn's drive or because Cornell absorbed a new defensive formula between halves, the Quakers were held scoreless through the second half and battled to a standstill. Murphy and Shober occasionally got off long passes, but the touchdown touch was lacking.

While Cornell's defense stiffened, its offense made no substantial headway. The Ithacans, in fact, threatened only once to score. That was the first period but when after Balderston intercepted a pass, they pushed their way to Penn's 8-yard line with aid of a 15 yard aerial, Balderston to Hoekelman. Stopped at the line, Cornell tried a placement kick but Anderson's boot from the 15-yard line was blocked.

Score by periods:

Pennsylvania	7	28	0	0—35
Cornell	0	0	0	0—0

Pennsylvania scoring. Touchdowns—Paul Scull; Murphy, Folwell, Scutt, Brill (sub for Wascolonis).

Points after touchdown—Paul Scull 5 (drop kicks).

Referee, Tom Thorp, Columbia. Umpire, V. A. Schwartz, Brown. Head linesman, E. J. Hughitt, Michigan. Field judge, A. W. Palmer, Colby.

W. VIRGINIA HELD W. AND J. TO A 6 TO 6 TIE SCORE

MORGANTOWN, W. Va., Nov. 24—(AP)—Rising from the depths of one of the most disastrous football seasons in their history, the West Virginia university Mountaineers today held the powerful and undefeated Presidents of Washington and Jefferson college to a 6-6 tie and had the ball on the one yard line pressing for the touchdown that would have given them victory when the final whistle blew. It was the second tie scored against W. & J. and practically eliminated the Presidents from consideration selection of a mythical eastern collegiate champion.

After three periods of scoreless play, Bill Amos, W. & J. fullback, crashed over the West Virginia line in the final quarter for the first score. Almost immediately West Virginia tied the score, when three Mountaineers recovered a punt fumbled by Amos. Hardy of West Virginia crashed through the line for the score.

BALTIC MAROONS OPEN SEASON THIS EVENING

This evening at the Baltic club gym the Baltic Maroons will open their basketball season playing against the Assumption Collegians of Worcester. From all reports this team which is made up of students attending Assumption college is a fast team on the floor. The Maroons, some of whom have played with the Baltic Independents in yas repast, have been training for the past month and are in mighty fine shape. They are out for a banner season and intend to take the first game. They would like to hear from any other basketball teams in eastern Connecticut averaging 17 years. For games call for the manager at 1928-13 or answer through this paper.

WILLIMANTIC SERVICE FIVE BEATS SOUTH MANCHESTER

(Special to The Bulletin)

WILLIMANTIC, Nov. 24—Company C's big five defeated Company G. of South Manchester at the state armory on Pleasant street Wednesday evening 36 to 24. Lathrop was the outstanding star of the game. The scores:

Company C.

	G.	F.	T.
Haggerty rf	2	0	4
W. Drickan lf	2	0	4
Henderson c	1	1	3
Lathrop rg	3	0	6
T. Meikle lg	2	0	4
A. Meikle lf	1	0	2
Connor lf	1	1	3
Pickett rg	2	0	4
L. Rabinowitz lg	1	0	2
	17	2	36

Company G.

	G.	F.	T.
Crockett rf	0	1	1
Pentland lf	4	2	10
Kerr c	3	1	7
Cervoni rg	1	1	3
Wiley lg	1	1	3
	9	6	24

Referee, Guyer, C. A. C.

KOZIOL PUTS UP GOOD FIGHT AGAINST N. E. CHAMP

At the Putnam Sporting club amateur show at Putnam on Thanksgiving night Al Koziol lost a hairline decision to Young Devine of Worcester, New England junior lightweight champion. Koziol had the better of the fight for the first two rounds but in the third round Devine came back strong and finished in a whirl of action to take the verdict.

Young Anthony, who is carving a name for himself in amateur circles, outpointed Young Petrone of Worcester in one of the feature bouts of the evening. Anthony with his clever boxing had his opponent helpless all through the fight and the Worcester boy's ability to take punishment was all that kept him on his feet.

Two other boys of the Norwich team, Jack West and Young Martin lost the decision to Tommy Lorraine and Kid Worcester respectively. Frankie Adams was not matched. Vic Darr issued a challenge to Devine and it is probable that the champion will box at the next show in Norwich.

BROWN WINS 3-MILE RUN AT NEW HAVEN

NEW HAVEN, Nov. 24—(AP)—Donald R. Brown, unattached, a Syracuse university student, won the three mile road race sponsored by the New Haven board of recreation in 16:06 today. In winning, Brown bettered his own record of 16:16 set last year. Edward Root, Nash A. A., of Norwalk finished the five mile race in 27.02 and the Swedish A. C., of Bridgeport won the team prize for the same race.

Walter Isenberg of New Haven high school was second in the three mile, in 16:07 and Orville Perry also of New Haven high, third, in 16:12.

George Backman, of the Insilco team of Meriden, was second in the five mile in 27:20 and Ralph Raimo, of the Waterbury Independents, third, in 27:40.

The New Haven high school team won the team prize in the three mile race.

O'BRIEN WILL BE IN B. C. LINEUP SATURDAY

WAYLAND, Mass., Nov. 24.—(AP)—Captain Tom O'Brien, right guard of the Boston college football team, will be in the starting lineup of the Eagles when they face Holy Cross in Boston, Saturday, Coach Leo Daley announced today. O'Brien injured his ankle in the Villanova game and has not played since.

With O'Brien back in the lineup, either George Wilcsewski or Mike Durant, who have been the regular guards for some weeks, will be held in reserve. Both started against Holy Cross a year ago but Durant was then a tackle.

The squad, which will remain at the Sandy Borr Country club here until Saturday, had morning and afternoon practice sessions today.

GEORGIA KEEPS SLATE CLEAN BEATING ALABAMA

BIRMINGHAM, Ala., Nov. 24—(AP)—The undefeated Georgia university eleven continued its march toward the Southern Conference championship today by crushing Alabama 20 to 6. In the last period, Alabama rallied and after a long pass and then a fake pass formation, Brasfield ran 36 yards for the second score made against Georgia this season. The other scores were Mercer's six points and the ten points that Yale made in losing to the Georgians.

Passes in the earlier period had enabled Georgia to triumph, Estes hurling a couple to Nash and later to McCrary for good gains. The Georgia passing game seemed to have Alabama puzzled for the first three periods.

CARDINALS HAND SETBACK TO CHICAGO BEARS

CHICAGO, Nov. 24.—(AP)—The Chicago Cardinals today gave the Chicago Bears a jolt in their aspirations for the championship of the National Professional Football league by scoring a 3-0 victory over their local rivals.

McDonnell, of the Cardinals, raced the opening kick-off 50 yards and on the next play carried the ball 20 yards to the Bears' 28-yard line. From there Swanson drop-kicked a field goal. Thereafter, the game was a punting duel with neither team able to get within scoring distance, 6,000 persons attended.

MAROONS TAKE BITTER GAME FROM STEAM ROLLERS

POTTSVILLE, Pa., Nov. 24. —(AP)—The Pottsville Maroons defeated the Providence Steam Rollers 6 to 0 today in a National Professional Football league game. The contest was bitterly fought in a sea of mud.

Kenneally, acting captain of the Maroons, made the only score of the game going over for a touchdown in the second quarter when he took a pass from Kirkleskie n his own 12 yard line and threw off three Providence tacklers. Providence twice threatened to score but lost the ball on downs well in the Maroons territory.

Parson Enters Finals

PINEHURST, N. C., Nov. 24—(AP)—Donald Parson, of Youngstown, Ohio, went into the finals of the annual Carolina golf tournament here today by defeating R. J. Francisco, of Rutland, Vt., 4 and 3.

Parson tomorrow will meet Edwin L. Schofield, of New York, who advanced to the finals through the default of Eric D. Thomson of St. Johns, N. B.

Brockton High Wins.

BROCKTON, Mass., Nov. 24.—(AP)—Brockton High football trampled over Southeastern High of Detroit here today in an intersectional game, 65 to 0. Part of the proceeds of the game went to the Vermont flood fund.

CLIFF BRICKER WINS BERWICK RUN IN FAST TIME UNDER THE CONDITIONS

BERWICK, Pa., Nov. 24.—(AP)—Showing his heels to a field of 37 starters, including some of the best distance runners in the United States and Canada, Clifford Brickner, Gault, Ontario, mechanic, today won the Berwick marathon for the second successive year.

His time for the 9 1-4 mile mountain course was 48 minutes, 23 seconds, 15 1-2 seconds behind the record established by Willie Ritola in 1922. In view of the rain soaked and muddy course, Bricker's performance was considered remarkable.

John Bell, St. Bonaventure college, finished second in 49.47, and Bill Cox, Pennsylvania State college, intercollegian cross country champion, third in 50.20. Two other Canadians, Harold Webster, Hamilton, Ont., and Charles Snell, Toronto, finished sixth and tenth, respectively.

Cox set the pace for the first two and one-half miles, but he could not stand the pace set by Bricker and Bell going up the first of the two long hills, and both passed him. Bricker gradually pulled out in the lead and retained it to the end of the long period. Ten of the starters failed to finish.

Several thousand persons stood in a downpour of rain to watch the race.

Ove Anderson, Finland, pulled up in fourth place, 4 4-5 seconds behind Cox. The order in which others of the first 20 finished was:

Fifth, James Henigan, Boston; sixth, Harold Webster, Hamilton, Ont.; seventh, Louis Gregory, St. Bonaventure college; eighth, Frank Wendling, Buffalo; ninth, Albert Michaelson, Stamford, Conn.; tenth, Charles Snell, Toronto; 11th, Frederick Ward, New York city; 12th, Francis O'Donnell, Philadelphia; 13th, Francis O'Connor, St. Bonaventure college; 14th, Allen Parr, Franklin and Marshall college; 15th, Lee Wilcox, Barton, N. Y.; 16th, Manuel Robinson, Penns Grove, Pa.; 17th, Frack Suns, New York city; 18th, Carl M. Davis, Espy, Pa.; 19th, Arthur Newberry, Kirkwood, N. Y.; 20th, John B. Robinson, Berwick, Pa.

Watch Yourself Go By

Just stand aside and watch yourself go by!
Think of yourself as "he" instead of "I,"
Note, closely, as another man you note,
The bag-kneed trousers and the seedy coat;
Pick flaws, find fault; forget the man is you,
And strive to make your estimate ring true;
Confront yourself and look you in the eye—
Just stand aside and watch yourself go by.

Interpret all your motives just as though
You looked on one whose aims you did not know.
Let undisguised contempt surge through you when
You see you shirk, O commonest of men!
Despise your cowardice; condemn whate'er
You note of falseness in you anywhere.
Defend not one defect that shames your eye—
Just stand aside and watch yourself go by.

And then, with eyes unveiled to what you loathe—
To sins with that sweet charity you'd clothe—
Back to your self-walled tenement you'll go
With tolerance for all who dwell below.
The faults of others then will dwarf and shrink,
Love's chain grow stronger by one mighty link—
When you with "he" as substitute for "I,"
Have stood aside and watched yourself go by.

— By Strickland Gillian.

N. F. A. STARTS BASKETBALL NEXT WEEK

With football now in its last stages, more and distant rumbles of the approaching basketball season are being heard at the Academy. The grid sport will rule until Saturday, two days more than were expected but from then until the state championship baseball team reports for first practice in the spring the popular court game will hold sway.

Basketball seems in for a successful season in its second year. Last season a fighting bunch of boys made real history for the Red and White and that should be a good foundation upon which to lay plans for this year's five.

The first call for candidates is expected Monday, November 28, when all but four of the entire squad of last year will be available. Only Ray Yerrington, regular forward and captain, and Jim Moore and Jim Fenton and Fred Schwartz, subs, are now in school. The other four regulars, Captain-elect Jim Kelly and Buck LaCroix, guards, Les Pingree, center, and Lloyd Jarvis, forward, with Joe Viau, strong performer at both center and forward, Dave Tigar, forward, Swartzburg, guard, make up the rest of those who wore the Red and White last year. Red Fagan from Blackstone, R. I. high, is also expected to be out for a berth.

To date only something like ten games have been booked, two with Windham, Stonington and Chapman Tech, and one each with Crosby, and Wilby of Waterbury, Bulkeley of Hartford, and Deep River. Others are pending with Warren Harding of Bridgeport, Weaver of Hartford, Kingswood Prep and others, while there is also a possibility of another game completing a home and home series with Bulkeley of Hartford being arranged. The C. F. C. may again open the Academy's season, while the All-Heller game will probably appear on the schedule.

ACADEMY-ALUMNI GAME POSTPONED TO SATURDAY

The jinx that had been absent during the last few years again set upon the Turkey Day Academy-Alumni tussle Thursday and the steady drizzle of rain that had kept on from midforenoon forced a postponement to Saturday afternoon at 2.30.

This delay will, no doubt serve to increase interest in this clash that carries probably as much attention and age old rivalry as any game with the exception of Bulkeley on the Academy's schedule.

The graduates will welcome the delay for it will afford a bit more time for the polishing-up process. Practically all the boys were ready for the opening gun yesterday and about the only difficulty now seems to be in keeping them on edge.

Jack Hinrichs has all his men lined up for the fray and Saturday should find a powerful list of graduates ready to do battle.

For the Academy there is a possibility that Freddy Fox will be ready. Today will probably see both teams in light workouts designed to put them in tip top condition.

SPRINGFIELD CLOSES SEASON WITH UNDEFEATED RECORD

SPRINGFIELD, Mass., Nov. 24.—(AP)—Springfield college closed an unbeaten football season by swamping Vermont university, 24 to 0, today in a contest played in a downpour Springfield made four touchdowns and missed a fifth when a penalty for holding nullified a run of 28 yards for Bell across the Vermont line. Springfield beat Cooper Union, New Hampshire, Massachusetts Aggies, R. P. I., Vermont and Connecticut Aggies and tied Providence and Union.

Industrial League Meeting.

Plans for the city's first Industrial league in basketball are expected to be laid at a meeting scheduled for tonight at the Y. M. C. A. Representatives from at least eight of the local shops are to attend it is understood, and the schedule will probably open in two weeks.

This league, which is sponsored by the Y. M. C. A., is expected to be conducted along the same lines as was the baseball industrial league, run under the supervision of the recreation commission last summer and which proved so popular.

Harko Outpoints O'Dowd.

PHILADELPHIA, Nov. 24.—(AP)—Johnny Harko, Manchester, N. H., outpointed Mike O'Dowd, Atlanta, Ga., in a 10-round bout at the Cambridge A. C., today leading nearly all the way. Harko floored O'Dowd for the count of four in the fourth round, and easily gained the verdict of the judges.

Each weighed 140 pounds.

Lew Lafferty, 129, Philadelphia, knocked out Young Sheppard, Riverside, N. J., in the second round, and Andy Tomasky, 126, Pittsburgh, won the judges' decision over Jack Daly, 131, Philadelphia, in a scheduled eight round bout.

Putnam Wins.

(Special to The Bulletin.)

PUTNAM, Nov. 24.—Putnam High School won the football game this morning from Northbridge, Mass. High by a score of 32 to 0. The local team played a superior game from the start and won easily. Wheaton, Shann, Child and Cody were the outstanding members of the team in today's game.

Lassman Chosen N. Y. U. Captain.

LINCOLN, Neb., Nov. 24.—(AP)—Al Lassman, giant linesman who accompanied the New York university team to Lincoln on crutches, was elected captain of the Violet team for 1928 at a meeting of players following the Nebraska game today. Lassman, a star tackle and end, suffered a broken leg in the Colgate game several weeks ago.

Scull is Penn Captain.

PHILADELPHIA, Nov. 24.—(AP)—Paul Scull, fancy drop kicker, and star halfback, was elected captain of the 1928 University of Pennsylvania football team immediately after the Red and Blue's victory over Cornell today. His home is in Bala, a suburb of this city.

North Central Title to South Dakota.

SIOUX CITY, Iowa, Nov. 24.—(AP)—South Dakota University took undisputed claim to the championship of the North Central conference by defeating Morningside, 25 to 7, today.

Dument to Lead Colgate.

UTICA, N. Y., Nov. 24.—(AP)—Bruce T. Dument, of Upper Montclair, N. J., linesman and star kicker, today was elected captain of the Colgate football team of 1928.

American Roller Hockey

Holyoke 4, New Britain 2.
New Haven 5, Waterbury 4.
Meriden 9, Wallingford 4. (Afternoon game.)
Meriden 7, Wallingford 6. (Night game.)

National Football League.

Green Bay 17, Frankfort Yellow Jackets 9.
Pottsville 6, Providence 0.
Cleveland Bulldogs 30, New York Yankees 19.
Cardinals 3, Chicago Bears 0.

American League Soccer.

Brooklyn Wanders 2, Newark 2.
New York Giants 2, New York Nationals 0.
Fall River 1, Providence 1.
Bethlehem 4, New Bedford 4.

AETNA BOWLING ALLEYS.

Aetna Specials.

Gates	76	86	81	88—	331
Feraco	89	83	94	87—	343
Gr'ffin	80	85	88	85—	338
Piasecki	106	115	85	96—	402
	351	369	338	364	1414

Lions.

Riley	85	87	98	79—	344
Connell	92	100	76	80—	347
Dutchy	95	86	93	83—	357
Smith	100	103	89	85—	377
	372	375	349	329	1425

The Story of the Christmas Club
WRNY
A Talk by Hilton
Tune in tonight on WRNY
309.1 Meters
970 Kilocycles
at 8.30 P.M.
Eastern Standard Time
and hear the
Romance of the Christmas Club
BANKERS TRUST COMPANY
"THE FRIENDLY BANK" NORWICH, CONN.

WESTERLY

RUMORED H. V. WOOD DOZED—LOST CONTROL OF THAIRE CAR

(Special to The Bulletin)

WESTERLY, R. I., Nov. 24—Edward Thaire, 27, of 1 Oak street, employed in the American Velvet mill, and Harry V. Wood, 23, of 8 Trumbull Avenue, a clerk in the post office, both of Stonington borough, were taken to the Westerly hospital early Thursday as the result of injuries sustained in an automobile crash on West Broad street, Pawcatuck.

About 5:45 a. m. Wood was driving the Ford sedan of Thaire, coming to Westerly from Stonington. He is reported to have dozed off, losing control of the steering wheel, the automobile dashing up on the south sidewalk against a wall and back, to completely wreck itself on a telephone pole near the residence of Howard M. Barber.

Patrolman C. Wilson Brown of Pawcatuck was called by a West Broad street resident, who thought the young men dying. A passing autoist took the injured men to the Westerly hospital, the ambulance of which arrived after the men were on their way to the hospital. The officer found the Ford sedan L-3017 Conn., had struck an electric light pole knocking the globe and top-piece off the light. The front end of the car was demolished, the axle twisted, fender and radiator smashed and the engine pushed back about six inches. The steering wheel was broken and the back of the car and glass broken.

At the Westerly hospital Dr. Richard O'B. Shea cared for the injured men, who were found to be suffering from multiple abrasions and lacerations, the condition of Thaire appearing to be the more serious.

FIRST SOCONY SHIPMENT BY BULK BARGE FROM N. Y.

(Special to The Bulletin)

WESTERLY, Nov. 24—A Standard Oil fleet with a cargo of kerosene and gasoline came up the Pawcatuck river Thanksgiving morning, its destination being the newly constructed oil pier, Mechanic street, Pawcatuck.

This was the first shipment by bulk barge from New York to the Pawcatuck storage tanks at the Pawcatuck plant of the Standard Oil company of New York. For some time operations for the removing of ledge from the Pawcatuck river bottom, adjoining the river channel, have been in progress, to make a basin wherein the boats could berth while their cargoes of oil were being pumped ashore. Three crib dolphins have been placed in the river bottom to serve as moorings for the oil boats. A fifty foot wharf extends from opposite the Standard Oil office, the steel barges are made fast. Two 187 Mechanic street, out to the edge of the river basin and at this point a lighter has been moored, along which the steel barges are made fast. Two six-inch pipe lines lead from the basin edge along the pier and pass under the cement road-bed of Mechanic street through the storage tank yard, with sufficient room left for two additional six inch pipe lines.

Early Thursday morning the steel tug boat, "Socony 7," Capt. T. Michaelson, a larger boat than the Pawcatuck river tug Westerly of the Westerly Towboat company, brought the bulk barge, No. 107 up the Pawcatuck river and then returned to bring barge No. 104 to moor alongside the first one at the dock. Capt. Harry Baker of tug Westerly piloted the 90-foot Standard Oil tug up the Pawcatuck river channel. All the boats are painted red and maintained at the high grade which characterizes all Standard Oil properties. The barges are nearly 100 feet long and the tug is steam-steered. That the fleet was able to come up on one tide speaks well for the first handling of this river traffic for in the shipment of coal barges, which perhaps draw more water, two tides are necessary to get the coal craft up to the Westerly docks.

Port Capt. L. A. Platt of New York accompanied the fleet on the trip to Westerly, arriving in Stonington harbor at 1 p. m. Wednesday, about two hours before schedule, the tug, which ordinarily is used only about New York harbor, making the trip up sound in about twenty hours. There is a crew of eleven men with the tug and each of the bulk barges has a crew of three men, that of No. 107 being made up of Capt. T. Smith; mate, Albert Olsen and deckhand, Thorlief Field.

The Westerly agent, Ernest Ossanne and Chief Clerk Frank Thoumine were on hand Thanksgiving afternoon when the pumping of the oil from the barges to the storage tanks was done. On the deck of each of the barges, which are divided into compartments, are the pumps for taking oil out of the hold and these are driven by steam from the tug. A conspicuous sign on the boats read "no smoking and no lights." During Thursday afternoon clouds of steam were rising as the men were watching the laboring pump. The forward compartments were unloaded first to keep the boats in trim. Many passing automobilists stopped to watch the unloading process and expressed the hope that many cargoes in the future would find their way up the Pawcatuck river, whose commerce has been mainly confined to the reception of incoming shipments of coal, lumber and sand. The fleet will leave the Pawcatuck river Friday morning on its return to the New York port.

The Third District court, Judge Oliver H. Williams, will hold a session this (Friday) morning.

Miss Virginia H. Davis, a student in Northampton, Mass., is spending the Thanksgiving recess with her parents, Mr. and Mrs. Samuel H. Davis.

Joseph Gerversini, a student in an insurance course at Columbia university, New York, spent Thanksgiving with his parents, Mr. and Mrs. Joseph Gerversini.

Miss Mildred Bray, of Wheaton college, Norton, Mass., is home for Thanksgiving with her parents, Mr. and Mrs. George H. Bray.

The sixteenth annual exhibition of the South Coventry Poultry and Pet Stock association, opened in the Dixon street armory Thanksgiving morning at 10 o'clock, a rapid transition having been made from the Tall Cedars of Lebanon hall Thanksgiving eve. Exhibition benches were set up by workers during the night and nearly 400 birds as well as other exhibits and fancy stock were placed in pens for the decision of the judges in premium awards. Rainy weather prevented many from attending the first day showing.

Thanksgiving morning witnessed a general exodus of Westerly and Pawcatuck people to Stonington borough to witness the annual clash of the Westerly High and Stonington High gridiron warriors at Oowen field. The contest, resulting in a scoreless tie, 0 to 0, proved an arduous one for both player and spectator, as rain began falling in increasing volume with the added discomfiture of a raw wind. There was a record assemblage of automobiles and when the return to Westerly was made, the procession was almost unbroken for several miles. Several traffic jams at the Pawcatuck river bridge were cared for by Special Officer Rouse Clarke, while Patrolman C. Wilson Brown was also on duty.

Patrolman George L. Madison had a report made to him on his Canal street beat Wednesday night that a Dodge coupe of Stuart Cruickshank, 18 Bowling Lane, Bradford, had been stolen from near a Canal street fruit store where the owner had been absent but five minutes. The officers, having secured number and description, was notifying Police Lieutenant George Champlin from the Canal street police telephone, when the owner saw his car, occupied by a young man, approaching down Railroad avenue and turn into Canal street. He followed it across Canal street as the woman occupant stepped out to the the walk. The operator was recognized as A. T. L. Ladwidge, Jr. In the explanation which followed, it developed that Sylvester Murano, of the Hancock Insurance Co., had requested Ledwidge at the insurance office to step across Canal street and take his Dodge coupe to 76 Oak street and return with his wife; it was on his return trip that he was seen by the officer and owner. The autos are similar and both were parked but two cars apart. The small crowd which gathered at the point the auto had disappeared marvelled at the car's speedy recovery.

With a crash that was heard for some distance, a touring car, owned and driven by Joseph H. Whipple, of 65 Elm street, and a Dodge coupe driven by John Kinnear, came together near the traffic beacon in Dixon square Wednesday evening at 7:30. The Whipple auto was proceeding down High street and clipped fenders with the coupe as both drivers saw the green beacon light. Amicable adjustment for damages was reported investigating officer, Lieutenant Champlin.

Three Stonington hunters who were gunning on posted land on Mason's Island, Wednesday, on complaint of Game Warden Dennison, were held for two hours by Connecticut State Troopers at the Groton station. They were brought to the Stonington town court where they were released in $300 bonds each when a brother of one of the hunters became surety. The trio will appear before Judge William A. Wilcox in Stonington town court Saturday morning next to answer to a possible charge of poaching.

The annual union Thanksgiving service Wednesday evening at Calvary Baptist church, Elm street, was attended by a large congregation. A collection for the People's Mission in Pawcatuck was generously responded to previous to the sermon on "The Grace of Gratitude," by Rev Luther G. Brown, pastor of Pawcatuck Congregational church.

Harris Browning, a student at Dartmouth College, arrived in Westerly Wednesday evening from Boston for a four-days' Thanksgiving vacation with his parents, Mr. and Mrs. William H. Browning.

Harry Harris left Wednesday for a Thanksgiving vacation visit in New York.

Edward Spargo, formerly of Utica, N. Y., is the guest of Westerly relatives and friends.

Miss Bernice E. Whipple, a teacher of Spanish in the public schools of New York, is with her parents, Mr and Mrs. Joseph H. Whipple, for the holidays.

Mr. and Mrs. Thomas Sutcliffe have returned from their wedding trip and are at their Pawcatuck home.

Mr. and Mrs. Reuben H. Austin were Thanksgiving day guests of New London relatives.

Mury Hausen, of Brooklyn, N. Y., is visiting relatives in Westerly.

Manager William White, of the Central theatre, was in Woonsocket Wednesday and visited the recently opened Strand theatre of Max Novogroski, of Westerly.

James Sheffield and family, of Seymour, Conn., were Thanksgiving day guests of Mr. Sheffield's mother, Mrs. Annie M. Sheffield, making the trip by auto.

Miss Ethel Daley was a Thanksgiving day visitor in New York.

Miss Catherine W. Wheeler arrived Wednesday evening from Exeter R. I., to pass Thanksgiving with Pawcatuck relatives.

Miss Lydia F. Nichols, a freshman at Mt. Holyoke College, is spending the Thanksgiving recess with her parents, Mr. and Mrs. Thomas F. Nichols.

Mr. and Mrs. Charles Cannon were motor guests of relatives in Providence Thursday.

Miss Agnes R. Conway was a Thanksgiving day visitor in New York.

Miss Marjorie D. Barber, a teacher in North Attleboro Junior High school, is home for the Thanksgiving recess with her parents, Mr. and Mrs. Hiram W. Barber.

Mrs. Lester Leonard returned to Providence by automobile Wednesday, after a short visit with Westerly friends.

Miss Zilla Farnam, of Westerly, is passing her Thanksgiving vacation as the guest of the family of Charles M. Sauer, in New Rochelle, N. Y.

The November term of the superior court for Washington county, in session at West Kingston Wednesday for the third day of the term, adjourned at the conclusion of the day's sitting of Judge Charles A. Walsh, to Monday next, omitting sessions Thanksgiving day and the Friday following. Petit jurors were examined and qualified and the attorney general's docket was taken up. The state was represented by Third Assistant Attorney General Louis V. Jackvony, of Providence.

In the automobile law infraction cases on appeal from $35 fines in Third District court, Westerly, State vs. Thomas E. Brown vs. George W. Cooke, of Westerly, charged with operating an automobile without a license and operating an automobile without proper registration, the respondent pleaded nolo to each charge. He was given the same fine and costs as imposed in the Third District court from which he appealed, the fine on the case of driving without a license being $25 and without proper registration $10. The fines were paid.

The case of State vs. Thomas E. Brown vs. Nicholas Digange, charged with

(Continued On Page Thirteen)

THE PORTEOUS & MITCHELL CO.

Third Floor Special Offerings

A Series of Special Values from Our Third Floor department, that mean sure and substantial savings for all who take advantage of the opportunity.

DRAPERIES RUGS LAMPS

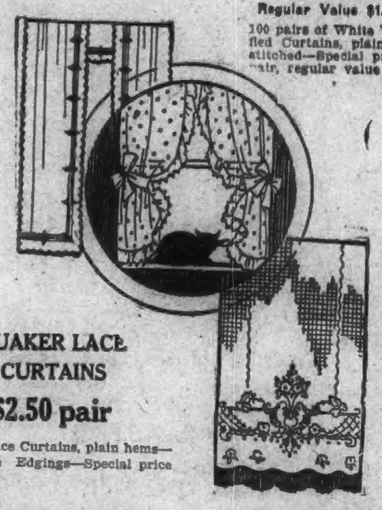

RUFFLED CURTAINS
98c pair
Regular Value $1.45
100 pairs of White Voile Ruffled Curtains, plain or hemstitched—Special price 98c a pair, regular value 1.45.

QUAKER LACE CURTAINS
$2.50 pair
Quaker Lace Curtains, plain hems—also Lace Edgings—Special price $2.50 pair.

RUFFLED CURTAINS
$2.89 set
Value $3.50 to $3.75
Two pairs of Colored Ruffled Curtain Sets—Five-piece Sets — Special price $2.89 a set, regular value $3.50 to $3.75.

DAMASK SETS
$4.89 set
Damask Over Drapery Sets, all ready to hang, in combinations of red and gold, blue and gold, green and gold—also rose and mulberry stripes—strictly fast colors—Special price $4.89 a set.

Tapestry Rugs
At $22.50
Size 8 ft. 3x10 ft. 6, Ten-Wire Tapestry Rugs, in ten patterns—Special price $22.50.

Tapestry Rugs
At $24.50
Size 9x10 feet, Ten-Wire Tapestry Rugs in eight patterns — Special price $24.50.

Axminster Rugs
At $29.50
Size 9x12 Seamless Axminster Rugs — Very Special Value at $29.50.

AXMINSTER RUGS
At $49.50
Size 9x12, heavy quality Axminster Rugs, twelve patterns—very special value at $49.50.

WILTON RUGS
At $85.00
Size 9x12, Kashgar Worsted Wilton Rugs—Special price $85.00, regular value $105.00.

BOUDOIR LAMPS
At $1.49
Boudoir Lamps, with glass base and glass shade. Colors are blue, yellow and orange—Special price $1.49 each.

TABLE LAMPS
At $7.50
Chinese Table Lamps, complete with Silk shade—Special price, complete, $7.50.

A Money-Saving Opportunity For Which You Should Be Thankful—

Plaut-Cadden DRIVE for New Accounts

OPEN AN Account

And Get The Benefit Of The Wonderful Value Inducements This Great Store-wide Drive Offers You

LOWEST PRICES Guaranteed

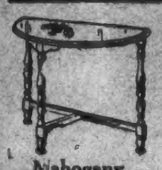

Mahogany END TABLES
$1.95
Half round tops, three legs braced. Extra Special.

DAVENPORT TABLES
$8.90
Very special value in well made mahogany finished table with panel legs.

TABORETS
89c
Strongly made; 18-in. high, 11-in. square tops; square legs, braced. Mahogany or walnut finish.

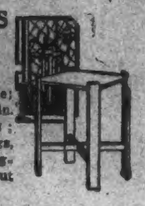

Reinforced CARD TABLES
$1.89
Reinforced 32x32-inch leatherette tops and mahogany frames. Fold compactly.

Silk Lace and Rayon PILLOWS
$1.00
Pretty Cotton Filled Pillows, covered with rayon silk or silk and lace.

BLANKETS
Wool, wool mixed and cotton, in 64, 70, 66x80 and 72x80 sizes at all prices from $1.59 to $10.95 Pair

$15 FIBRE CHAIRS
$9.75
Of closely woven steel reinforced fibre with cretonne upholstered removable spring seats.

Fireplace Fixtures
We have a fine assortment of distinctive fixtures in black, plain and hammered designs and highly polished brass.
FIRE SETS ..... $4.80 up
ANDIRONS $3.60 up
SCREENS $6.50 up

WICKER FERNERIES
$3.90
Well made and attractively finished in a choice of four colors.

FINE OVAL RAG RUGS
Splendidly woven imported rugs, 22x35 wide, in a choice of pretty patterns—
99c

FRAMED PICTURES
Extra Special
$1.00

ELECTRIC TOASTERS
A strong, rigid, guaranteed nickel-plated toaster with two racks, with cord and plug—
$1.19

Big Savings On ALL LAMPS

$2.45 Table Lamps with Parchment shades — Ornamental metal stands $1.65
$4.00 Bridge Lamps with Silkoline shades $2.95
$5.90 Floor Lamps with Silkoline shades $3.95
$13.50 Bridge Lamps—silk shades, Polychrome stands $9.90
$15.00 Floor Lamps—silk shades, Polychrome stands $12.90

Fine All Over Mohair Suites With Reversible Cushions
Massive Sofa, Club Chair and Fireside Chair, beautifully upholstered with very fine quality Mohair all over. Of the finest steel spring construction throughout with reversible cushions and webbed bottoms. Built by master upholsterers to insure the utmost enduring, luxurious service. Exceptionally good value at this special price $110

This $175 4-Pc. Walnut Suite With Large Full Vanity
The design of this suite is very attractive and the cabinet work is unusually good, being of fine walnut veneers and other cabinet woods. Included are full size Bow End Bed, Dresser, Chest of Drawers and Three-Mirror Vanity finished in Huguenot Walnut. Can also be had with smaller dresser and chifforobe at a lower price $122

This $200 9-Pc. Walnut Suite An Extra Special Drive Value
A distinctive period design in antique walnut, comprising Extension Table 60-inch Buffet, with oak interiors, 38-inch China Closet with large drawer, Host's Chair and Five Side Chairs with leather or tapestry seats. Built of fine walnut veneers and other cabinet woods. One of our best dining suite values $148

ANY PIANO, VICTROLA OR RADIO EASY TO OWN
On Popular Club Payment Plan

A Small Payment Will Deliver the Instrument of Your Choice—Piano, Radio or Orthophonic Victrola—the Balance to be Paid in Club Terms Arranged to Suit Your Requirements. Thousands of People Have Taken Advantage of This Plan of Easy Buying and We Invite You To. Available to Everyone.

Choose From the World's Best at Prices to Suit Everyone

NEW PLAYERS LOW AS $385
NEW UPRIGHTS LOW AS $275
AMPICO Chickering
Wassermann, Crawford, Jewel and Other High Grade Standard Pianos
New Orthophonic Victrolas As Low As..... $75
Atwater-Kent Radios, $49 up

PLATE MIRRORS
$1.15
Regular $2.00 fine quality plate mirrors set in 11¼x23 in. polychrome frames.

Guaranteed Electric Irons
$2.19
Fine full 6-lb. irons, complete with cord and plug.

Use Our Liberal Credit Plan!

Select Xmas Gifts Now

Save ⅓ to ½ at this Great DRIVE for New Accounts

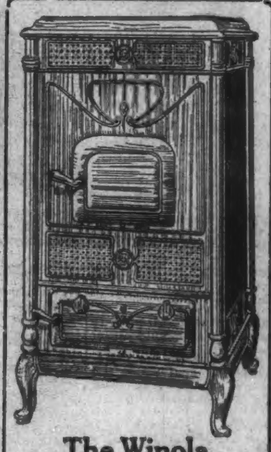

The Winola Parlor Heater
The last word in cabinet type heater, built by one of the largest and oldest foundries upon the most modern principles. It is beautiful in appearance and provides perfect, economical heating.

The Plaut-Cadden Co.
Est. 1872 — 2 Stores
135-143 MAIN STREET, NORWICH — EVERYTHING FOR THE HOME—AND IN MUSIC
New London Store, 224-236 Bank Street

INTENTIONAL SECOND EXPOSURE

WESTERLY

RUMORED H. V. WOOD DOZED—LOST CONTROL OF THAIRE CAR

(Special to The Bulletin)

WESTERLY, R. I., Nov. 24—Edward Thaire, 37, of 1 Oak street, employed at the American Velvet mill, and Harry V. Wood, 38, of 3 Trumbull avenue, a clerk in the post office, both of Stonington borough, were taken to the Westerly hospital early Thursday as the result of injuries sustained in an automobile crash on West Broad street, Pawcatuck.

About 5:45 a. m., Wood was driving the Ford sedan of Thaire, coming to Westerly from Stonington. He is reported to have dozed off, losing control of the steering wheel, the automobile dashing up on the south sidewalk against a wall and back, to completely wreck itself on a telephone pole near the residence of Howard M. Barber.

Patrolman C. Wilson Brown of Pawcatuck was called by a West Broad street resident, who thought the young men dying. A passing autoist took the injured men to the Westerly hospital, the ambulance of which arrived after the men were on their way to the hospital. The officer found the Ford sedan L-3017 Conn. had struck an electric light pole knocking the globe and top-piece off the light. The front end of the car was demolished, the axle twisted, fender and radiator smashed and the engine pushed back about six inches. The steering wheel was broken and the back of the car and glass broken.

At the Westerly hospital Dr. Richard O'B. Shea cared for the injured men, who were found to be suffering from multiple abrasions and lacerations, the condition of Thaire appearing to be the more serious.

FIRST SOCONY SHIPMENT BY BULK BARGE FROM N. Y.

(Special to The Bulletin)

WESTERLY, Nov. 24—A Standard Oil fleet with a cargo of kerosene and gasoline came up the Pawcatuck river Thanksgiving morning, its destination being the newly constructed oil pier, Mechanic street, Pawcatuck.

This was the first shipment by bulk barge from New York to the Pawcatuck storage tanks at the Pawcatuck plant of the Standard Oil company of New York. For some time operations for the removing of ledge from the Pawcatuck river bottom, adjoining the river channel, have been in progress, to make a basin wherein the boats could berth while their cargoes of oil were being pumped ashore. Three crib dolphins have been placed in the river bottom to serve as moorings for the oil boats. A fifty foot wharf extends from opposite the Standard Oil office, the steel barges are made fast. Two 197 Mechanic street, out to the edge of the river basin and at this point a lighter has been moored, along which the steel barges are made fast. Two six-inch pipe lines lead from the basin edge along the pier and pass under the cement road-bed of Mechanic street through the storage tank yard, with sufficient room left for two additional six inch pipe lines.

Early Thursday morning the steel tug boat, "Socony 7," Capt. T. Michaelson, a larger boat than the Pawcatuck river tug Westerly of the Westerly Towboat company, brought the bulk barge, No. 107 up the Pawcatuck river and then returned to bring barge No. 104 to moor alongside the first one at the dock. Capt. Harry Baker of tug Westerly piloted the 90-foot Standard Oil tug up the Pawcatuck river channel. All the boats are painted red and maintained at the high grade which characterizes all Standard Oil properties. The barges are nearly 150 feet long and the tug is steam-steered. That the fleet was able to come up on one tide speaks well for the first handling of this river traffic for in the shipment of coal barges, which perhaps draw more water, two tides are necessary to get the coal craft up to the Westerly docks.

Port Capt. L. A. Platt of New York accompanied the fleet on the trip to Westerly, arriving in Stonington harbor at 1 p. m. Wednesday, about two hours before schedule, the tug, which ordinarily is used only about New York harbor, making the trip up sound in about twenty hours. There is a crew of eleven men with the tug and each of the bulk barges has a crew of three men, that of No. 107 being made up of Capt. T. Smith; mate, Albert Olsen and deckhand, Thorlief Fjeld.

The Westerly agent, Ernest Ozanne and Chief Clerk Frank Thoumine were on hand Thanksgiving afternoon when the pumping of the oil from the barges to the storage tanks was done. On the deck of each of the barges, which are divided into compartments, are the pumps for taking oil out of the hold and these are driven by steam from the tug. A conspicuous sign on the boats read "no smoking and no lights." During Thursday afternoon clouds of steam were rising as the men were watching the laboring pump. The forward compartments were unloaded first to keep the boats in trim. Many passing automobilists stopped to watch the unloading process and expressed the hope that many cargoes in the future would find their way up the Pawcatuck river, whose commerce has been mainly confined to the reception of incoming shipments of coal, lumber and sand. The fleet will leave the Pawcatuck river Friday morning on its return to the New York port.

The Third District court, Judge Oliver H. Williams, will hold a session this (Friday) morning.

Miss Virginia H. Davis, a student in Northampton, Mass., is spending the Thanksgiving recess with her parents, Mr. and Mrs. Samuel H. Davis.

Joseph Gerversini, a student in an insurance course at Columbia university, New York, spent Thanksgiving with his parents, Mr. and Mrs. Joseph Gerversini.

Miss Mildred Bray, of Wheaton college, Norton, Mass., is home for Thanksgiving with her parents, Mr. and Mrs. George H. Bray.

The sixteenth annual exhibition of the South Coventry Poultry and Pet Stock association, opened in the Dixon street armory Thanksgiving morning at 10 o'clock, a rapid transition having been made from the Tall Cedars of Lebanon ball Thanksgiving eve. Exhibition benches were set up by workers during the night and nearly 400 birds as well as other exhibits and fancy stock were placed in pens for the decision of the judges in premium awards. Rainy weather prevented many from attending the first day showing.

Thanksgiving morning witnessed a general exodus of Westerly and Pawcatuck people to Stonington borough to witness the annual clash of the Westerly High and Stonington High gridiron warriors at Oowen field. The contest, resulting in a scoreless tie, 0 to 0, proved an arduous one for both player and spectator, as rain began falling in increasing volume with the added discomfiture of a raw wind. There was a record assemblage of automobiles and when the return to Westerly was made, the procession was almost unbroken for several miles. Several traffic jams at the Pawcatuck river bridge were cared for by Special Officer Rouse Clarke, while Patrolman C. Wilson Brown was also on duty.

Patrolman George L. Madison had a report made to him on his Canal street beat Wednesday night that a Dodge coupe of Stuart Cruickshank, 13 Bowling Lane, Bradford, had been stolen from near a Canal street fruit store where the owner had been absent but five minutes. The officers, having secured number and description, was notifying Police Lieutenant George Champlin from the Canal street police telephone, when the owner saw his car, occupied by a young man, approaching down Railroad avenue and turn into Canal street. He followed it across Canal street as the woman occupant stepped out to the the walk. The operator was recognized as A. T. L. Ledwidge, Jr. In the explanation which followed, it developed that Sylvester Murano, of the Hancock Insurance Co., had requested Ledwidge at the insurance office to step across Canal street and take his Dodge coupe to 76 Oak street and return with his wife; it was on his return trip that he was seen by the officer and owner. The autos are similar and both were parked but two cars apart. The small crowd which gathered at the point the auto had disappeared marvelled at the car's speedy recovery.

With a crash that was heard for some distance, a touring car, owned and driven by Joseph H. Whipple, of 65 Elm street, and a Dodge coupe driven by John Kinnear, came together near the traffic beacon in Dixon square Wednesday evening at 7:30. The Whipple auto was proceeding down High street and clipped fenders with the coupe as both drivers saw the green beacon light. Amicable adjustment for damages was reported investigating officer, Lieutenant Champlin.

Three Stonington hunters who were gunning on posted land on Mason's Island, Wednesday, on complaint of Game Warden Dennison, were held for two hours by Connecticut State Troopers at the Groton station. They were brought to the Stonington town court where they were released in $200 bonds each when a brother of one of the hunters became surety. The trio will appear before Judge William A. Wilcox in Stonington town court Saturday morning next to answer to a possible charge of poaching.

The annual union Thanksgiving service Wednesday evening at Calvary Baptist church, Elm street, was attended by a large congregation. A collection for the People's Mission in Pawcatuck was generously responded to previous to the sermon on "The Grace of Gratitude," by Rev Luther G. Brown, pastor of Pawcatuck Congregational church.

Harris Browning, a student at Dartmouth College, arrived in Westerly Wednesday evening from Boston for a four-days' Thanksgiving vacation with his parents, Mr. and Mrs. William H. Browning.

Harry Harris left Wednesday for a Thanksgiving vacation visit in New York.

Edward Spargo, formerly of Utica, N. Y., is the guest of Westerly relatives and friends.

Miss Bernice E. Whipple, a teacher of Spanish in the public schools of New York, is with her parents, Mr. and Mrs. Joseph H. Whipple, for the holidays.

Mr. and Mrs. Thomas Sutcliffe have returned from their wedding trip and are at their Pawcatuck home.

Mr. and Mrs. Reuben H. Austin were Thanksgiving day guests of New London relatives.

Mary Hauser, of Brooklyn, N. Y., is visiting relatives in Westerly.

Manager William White, of the Central theatre, was in Woonsocket Wednesday and visited the recently opened Strand theatre of Max Novogroski, of Westerly.

James Sheffield and family, of Seymour, Conn., were Thanksgiving day guests of Mr. Sheffield's mother, Mrs. Annie M. Sheffield, making the trip by auto.

Miss Ethel Daley was a Thanksgiving day visitor in New York.

Miss Catherine W. Wheeler arrived Wednesday evening from Exeter, R. I., to pass Thanksgiving with Pawcatuck relatives.

Miss Lydia F. Nichols, a freshman at Mt. Holyoke College, is spending the Thanksgiving recess with her parents, Mr. and Mrs. Thomas P Nichols.

Mr. and Mrs. Charles Cannon were motor guests of relatives in Providence Thursday.

Miss Agnes R. Conway was a Thanksgiving day visitor in New York.

Miss Marjorie D. Barber, a teacher in North Attleboro Junior High school, is home for the Thanksgiving recess with her parents, Mr. and Mrs. Hiram W. Barber.

Mrs. Lester Leonard returned to Providence by automobile Wednesday, after a short visit with Westerly friends.

Miss Zilla Farnam, of Westerly, is passing her Thanksgiving vacation as the guest of the family of Charles M. Sauer, in New Rochelle, N. Y.

The November term of the superior court for Washington county, in session at West Kingston Wednesday for the third day of the term, adjourned at the conclusion of the day's sitting of Judge Charles A. Walsh, to Monday next, omitting sessions Thanksgiving day and the Friday following. Petit jurors were examined and qualified and the attorney general's docket was taken up. The state was represented by Third Assistant Attorney General Louis V. Jackvony, of Providence.

In the automobile law infraction cases on appeal from $35 fines in Third District court, Westerly, State vs. Thomas E. Brown vs. George W. Cooke, of Westerly, charged with operating an automobile without a license and operating an automobile without proper registration, the respondent pleaded nolo to each charge. He was given the same fine and costs as imposed in the Third District court from which he appealed, the fine on the case of driving without a license being $25 and without proper registration $10. He paid.

The case of State vs. Thomas E. Brown vs. Nicholas Digange, charged with

Continued On Page Thirteen)

THE PORTEOUS & MITCHELL CO.

Third Floor Special Offerings

A Series of Special Values from Our Third Floor department, that mean sure and substantial savings for all who take advantage of the opportunity.

DRAPERIES RUGS LAMPS

RUFFLED CURTAINS
98c pair
Regular Value $1.45
100 pairs of White Voile Ruffled Curtains, plain or hemstitched—Special price 98c a pair, regular value 1.45.

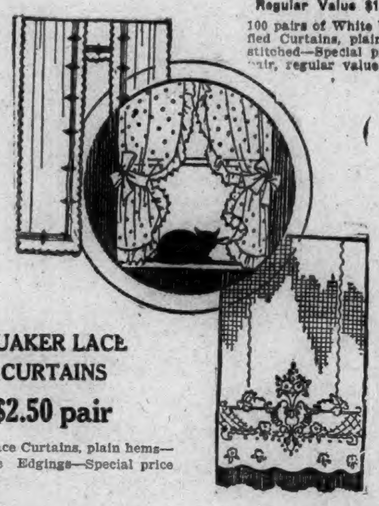

QUAKER LACE CURTAINS
$2.50 pair
Quaker Lace Curtains, plain hems—also Lace Edgings—Special price $2.50 pair.

RUFFLED CURTAINS
$2.89 set
Value $3.50 to $3.75
Two pairs of Colored Ruffled Curtain Sets—Five-piece Sets — Special price $2.89 a set, regular value $3.50 to $3.75.

DAMASK SETS
$4.89 set
Damask Over Drapery Sets, all ready to hang, in combinations of red and gold, blue and gold, green and gold—also rose and mulberry stripes—strictly fast colors — Special price $4.89 a set.

Tapestry Rugs
At $22.50
Size 8 ft. 3x10 ft. 6, Ten-Wire Tapestry Rugs, in ten patterns—Special price $22.50.

Tapestry Rugs
At $24.50
Size 9x10 feet, Ten-Wire Tapestry Rugs in eight patterns — Special price $24.50.

Axminster Rugs
At $29.50
Size 9x12 Seamless Axminster Rugs — Very Special Value at $29.50.

AXMINSTER RUGS
At $49.50
Size 9x12, heavy quality Axminster Rugs, twelve patterns—very special value at $49.50.

WILTON RUGS
At $85.00
Size 9x12, Kashgar Worsted Wilton Rugs—Special price $85.00, regular value $105.00.

BOUDOIR LAMPS
At $1.49
Boudoir Lamps, with glass base and glass shade. Colors are blue, yellow and orange—Special price $1.49 each.

TABLE LAMPS
At $7.50
Chinese Table Lamps, complete with Silk shade—Special price, complete, $7.50.

A Money-Saving Opportunity For Which You Should Be Thankful—

Plaut-Cadden DRIVE for New Accounts

OPEN AN Account
And Get The Benefit Of The Wonderful Value Inducements This Great Store-wide Drive Offers You

LOWEST PRICES Guaranteed

Mahogany END TABLES
$1.95
Half round tops, three legs braced. Extra Special.

DAVENPORT TABLES
$8.90
Very special value in well made mahogany finished table with panel legs.

TABORETS
89c
Strongly made; 18-in. high, 11-in. square tops; square legs, braced. Mahogany or walnut finish.

Reinforced CARD TABLES
$1.89
Reinforced 28x28-inch leatherette tops and mahogany frames. Fold compactly.

Silk Lace and Rayon PILLOWS
$1.00
Pretty Cotton Filled Pillows, covered with rayon silk or silk and lace.

BLANKETS
Wool, wool mixed and cotton, in 64, 76, 66x80 and 72x80 sizes at all prices from $1.59 to $10.95 Pair

$15 FIBRE CHAIRS
$9.75
Of closely woven steel reinforced fibre with cretonne upholstered removable spring seats.

Fireplace Fixtures
We have a fine assortment of distinctive fixtures in black, plain and hammered designs and highly polished brass.
FIRE SETS ..... $4.80 up
ANDIRONS $3.60 up
SCREENS $6.50 up

WICKER FERNERIES
$3.90
Well made and attractively finished in a choice of four colors.

FINE OVAL RAG RUGS
Splendidly woven imported rugs, 28x55 wide, in a choice of pretty patterns—
99c

FRAMED PICTURES
Extra Special
$1.00

ELECTRIC TOASTERS
A strong, rigid, guaranteed nickel-plated toaster with two racks, with cord and plug—
$1.19

Big Savings On ALL LAMPS

$3.45 Table Lamps with Parchment shades — Ornamental metal stands $1.65
$4.00 Bridge Lamps with Silkoline shades $2.95
$5.90 Floor Lamps with Silkoline shades $3.95
$12.50 Bridge Lamps—silk shades, Polychrome stands $9.90
$15.00 Floor Lamps—silk shades, Polychrome stands $12.90

Fine All Over Mohair Suites With Reversible Cushions
Massive Sofa, Club Chair and Fireside Chair, beautifully upholstered with very fine quality Mohair all over. Of the finest steel spring construction throughout with reversible cushions and webbed bottoms. Built by master upholsterers to insure the utmost enduring, luxurious service. Exceptionally good value at this special price $110

This $175 4-Pc. Walnut Suite With Large Full Vanity
The design of this suite is very attractive and the cabinet work is unusually good, being of fine walnut veneers and other cabinet woods. Included are full size Bow End Bed, Dresser, Chest of Drawers and Three-Mirror Vanity finished in Huguenot Walnut. Can also be had with smaller dresser and chiffarobe at a lower price $122

This $200 9-Pc. Walnut Suite An Extra Special Drive Value
A distinctive period design in antique walnut, comprising Extension Table 60-inch Buffet, with oak interiors, 58-inch China Closet with large drawer, Host's Chair and Five Side Chairs with leather or tapestry seats. Built of fine walnut veneers and other cabinet woods. One of our best dining suite values $148

ANY PIANO, VICTROLA OR RADIO EASY TO OWN
On Popular Club Payment Plan

A Small Payment Will Deliver the Instrument of Your Choice—Piano, Radio or Orthophonic Victrola—the Balance to be Paid on Club Terms Arranged to Suit Your Requirements. Thousands of People Have Taken Advantage of This Plan of Easy Buying and We Invite You To. Available to Everyone.

Choose From the World's Best at Prices to Suit Everyone
NEW PLAYERS LOW AS $385
NEW UPRIGHTS LOW AS $275
AMPICO Chickering
Wassermann, Crawford, Jewel and Other High Grade Standard Pianos
New Orthophonic Victrolas As Low As..... $75
Atwater-Kent Radios, $49 up

PLATE MIRRORS
$1.15
Regular $2.00 fine quality plate mirrors set in 11½x22 in. polychrome frames.

Guaranteed Electric Irons
$2.19
Fine full 6-lb. irons, complete with cord and plug.

Use Our Liberal Credit Plan!

Select Xmas Gifts Now

Save ⅓ to ½ at this Great DRIVE for New Accounts

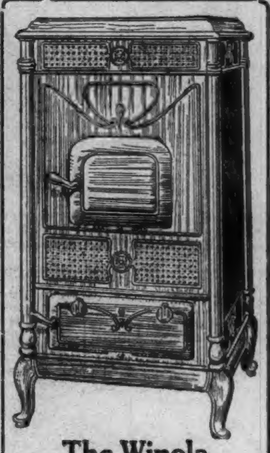

The Winola Parlor Heater
The last word in cabinet type heater, built by one of the largest and oldest foundries upon the most modern principles. It is beautiful in appearance and provides perfect, economical heating.

The Plaut-Cadden Co.
Est. 1872
2 Stores
135-143 MAIN STREET, NORWICH
EVERYTHING FOR THE HOME—AND IN MUSIC
New London Store, 224-236 Bank Street

HANOVER

The harvest supper was well patronized, the guild realizing a sumbstantial sum.

At the union service with the Baltic and Versailles people held under the auspices of the Y. P. S. C. E. Miss Gertrude Ladd presided. A very inspiring address was given by Rev. Harvey H. Conklin.

W. G. Park attended the Yale-Harvard game at New Haven, and Mr. and Mrs. LeBourveau and family with guests witnessed the Stonington and Academy one at Stonington.

Edwin Burt and Mr. and Mrs. Alexander were visitors at Franklin, Mass., over the week end.

Frank Still spent the week end down on the Rhode Island shore, returning with a fine mess of large ocean clams which residents seldom get at this distance from the salt water.

Arthur Crofts has given up his position at Franklin, N. H., and is spending a few days with his parents, Mr. and Mrs. John Crofts.

Mrs. Mary Lyon and her son Joseph still remain at Backus hospital. Both are doing as well as could be expected, in view of the serious condition in which they were when admitted.

Friends are glad to see Mrs. Meta Neusse again at the wheel, after being house so long, first with her own illness and later owing to quarantine. Her daughter Mildred, the only one to have scarlet fever, is still confined to the house.

Miss Jean C. Peck is home from Mount Holyoke college during the short Thanksgiving recess.

Eighteen from the Hanover society attended the annual meeting of the Norwich Y. P. S. C. E. union at the Norwich Town M. E. church.

Rev. and Mrs. Stone attended the annual meeting of the Conn. Federation of Churches at Storrs Monday.

Miss Addie Smith of New London is visiting her sister, Mrs. Webster Standish.

Edwin L. Tinkham is visiting relatives in Providence this week.

The Children's hour is held at the parsonage at three o'clock today (Friday), there being no school.

More than 1,300,000 poultry were lost in the Mississippi river flood district in the three months of the heaviest inundation.

HEALS LEG SORES

Since 1895 in Kansas City, I have been healing all forms of Leg Sores resulting from broken veins, milk leg, ferm and other causes. My long experience, original and exclusive methods of home treatment insure complete and permanent healing at small cost.

Illustrated book FREE, sealed.

Dr. H. J. Whittier. 33 Westport Bank Bldg., Kansas City, Mo.

ROCKVILLE

At the November meeting of the Loyal Workers, held Thursday evening in the parish house. The annual election was held resulting as follows: President, Miss Elva Woodmansee; vice president, Mrs. Annie B. Kenyon; secretary, Mrs. Marietta Kenyon; treasurer, Mrs. Lyra Irish; directors, Miss Eva Palmer, Miss Grace Jordan, Miss Lena Saunders and Mrs. Jessie Saunders; entertainment committee, Mrs. Marietta Kenyon and Mrs. Lavita Babcock; work committee, Misses Ada Edwards, Lyra Irish, Alice Crandall and Grace Crandall.

Mr. George H. Maxson of Wakefield has been a recent guest of J. Palmer Greene.

Mr. and Mrs. B. A. Brooks of Waterford, Conn., are guests of Rev. and Mrs. Paul S. Burdick at the parsonage.

A coon supper was served by the Loyal Workers in the parish house Saturday.

Leslie B. Kenyon and Byron L. Kenyon made a recent trip to Esconeag and found the roads in bad condition.

CHESTNUT HILL

VERMONT SITUATION DESCRIBED AS APPALLING

Mr. and Mrs. A. S. Peckham returned home the first of the week, after visiting in Guilford, Vermont, and Rockville. They are in receipt of a letter from their son, Kenneth Peckham who is in that section of Vermont devastated by the floods. His farm is on the hillside between Milton and Richmond, both of these places being in the river valleys. He witnessed the sweeping away of buildings and the store in Milton. He describes the present situation of many of the farmers there as appalling.

Mrs. G. B. Dimon and son Richard Dimon spent Sunday in Oxford, Mass., guests of Mr. and Mrs. O. W. Gurley and Mr. and Mrs. Ralph Reynolds, all former residents here.

Mr. and Mrs. Louis Dean of Willimantic visited Miss Lucie Doubleday Sunday.

Mr. and Mrs. H. A. Hewitt with three friends from New London were recent guests of Mr. and Mrs. C. E. Goodrich.

Mr. and Mrs. Johnson of South Manchester were recent visitors at G. B. Dimon's.

Mr. and Mrs. C. Oehlers entertained their son Eugene Oehlers of Springfield Sunday. Miss Maud Oehlers of Hartford is also spending a few days with her parents.

PENDLETON HILL

C. J. Stafford of Hartford was a business caller at H. G. Palmer's Thursday.

After spending some time at their cottage, Laffalott, Mr. and Mrs. George P. Gilmore and daughter Effie Elinor, have returned to their home in Fall River, Mass. Misses Sarah T. Palmer and Christie Palmer were visitors at Ferndale Tuesday.

Miss Cecile C. Palmer who has been seriously ill at her home for the past six weeks returned to her duties as teacher at Cowessett, R. I., Monday morning.

Recent callers in Westery were Mrs. G. H. Palmer, Miss Cecile Palmer, B. G. Palmer and H. D. Johnson.

Ernest Palmer, Stanley Rood and a friend from Bradford, R. I., recently enjoyed a day's hunting in this place.

A number from here attended the funeral of Walter A. Wilkinson at his home in North Stonington Wednesday. Mr. Wilkinson was at one time a resident of the Hill. He was an uncle of Mrs. B. G. Palmer.

Mr. and Mrs. Charles A. R. Cook and daughter Charlotte of Jewett City accompanied by Mrs. Annie Cook and Mrs. Byron Dawley, of this place, passed Sunday at "Farmholme," Stonington.

Several from this place attended a dance in Voluntown Saturday evening in dedication of the new granery just completed by the Finish Farmers' association.

Mr. and Mrs. Charles Miller and daughter of Voluntown were callers in this place Tuesday.

COLUMBIA

Mrs. R. G. Proctor and Miss Alice Clark have closed their Columbia home and have gone to Brooklyn for the winter.

Columbia chapter of the Red Cross is conducting a membership drive this week. The chapter comprises the towns of Hebron, Andover and Columbia. Each district has a solicitor so that each section will be thoroughly canvassed. There seems much enthusiasm, and it is expected that a large membership will result. There is no question but what Columbia will do its part, as in the special collection for the Mississippi flood sufferers, Columbia more than doubled its quota.

Miss Laura Collins of East Hartford is spending a week at the home of her sister, Miss Myrtle Collins, recovering her strength after a surgical operation.

Rev. and Mrs. Duane Wain, Mrs. H. W. Porter, Mrs. H. A. Rice, Mrs. June Squiers and Mr. and Mrs. Clayton Hunt attended the funeral services of Mrs. McCorkell at Hartford, Monday afternoon.

The night school for teaching foreign adults to read and write English has been started with Mrs. John Mitchell, teacher. Monday evening Miss Potter, field organizer, and Supervisor Garrison met with Mrs. Mitchell and some of those desiring to enroll, and the school was organized, meetings to be held three nights each week, Monday, Tuesday and Wednesday. Tuesday evening the first session was held, with 14 present. It is expected that this number will be greatly augmented, as there were 26 signers of the petition presented to the local school board, asking for a night school. The sessions are to be held in the Center school house. Mrs. Mitchell is a teacher of experience, having taught in Willimantic several years before her marriage.

WILSONVILLE

Mrs. Sobosik and daughter Helen, were in Webster Monday.

A number of his classmates from here attended the funeral of Charo Condas, held in Webster, Sunday.

Mrs. Nelly Dodge was in Putnam, Sunday.

Mrs. E. H. Murdock of Boston, is spending the holiday with her mother.

Dy-O-La Dyes

Fascinating fun to follow the color vogue! Have bright, new tints in silk or cotton. 15c at dealers. Insist on Dy-O-La.

Tint Hosiery

MYSTIC

The Union Baptist church has sent a letter this week to each member giving a statement of the money needed to carry on the work for 1928. A little more is asked for than last year. The estimated expenses will be $7,738.17 and $2000 for benevolences. The every-member canvass will be made next Sunday afternoon when the following will call at the homes of members: Mr. and Mrs. L. P. Allyn, Mr. and Mrs. D. M. Bennett, Mr. and Mrs. J. H. Thorp, Mr. and Mrs. G. S. Richmond, Mr. and Mrs. J. P. Wilcox, Mr. and Mrs. Russell Potter, Mr. and Mrs. R. C. Hall, Mr. and Mrs. S. A. Stoddard, Mr. and Mrs. Hollis Price, M. M. Miner, Mrs. G. H. Griswold, Mrs. Innie Phillips, Mrs. L. M. Allyn, A. L. Wheeler, Earl Cutler, Mrs. Gordon Allyn, Mrs. Amy Williams, John Paton, Mrs. J. E. Newbury, Sands Fish and Misses Harriet Fish, Pauline Miner, Betty Wheeler, Elizabeth Thorp, Emeline Fish, Happie Brown, Bessie Heath, Dorothy Gray, Winifred Wheeler, Doris Bindloss.

Mrs. Horace O. Williams had a family gathering at her home in Old Mystic Thanksgiving day. Those present were Mr. and Mrs. J. Harold Williams, Mr. and Mrs. Franke E. Williams and son, Kenneth, Mr. and Mrs. Horace S. Williams and two children, Mrs. Mary Briggs, Mrs. Jennie Davis, Mr. and Mrs. Allan Stevenson, of Boston, Mrs. Harbert Hutchins, of Quaker Hill, Mr. and Mrs. Lee Reeves, of New York.

Nearly all business was suspended Thanksgiving day. The usual holiday hours were observed at the post office with no rural or city delivery.

Mr. and Mrs. William L. Main and daughter, Hazel, spent Thanksgiving with relatives in Providence.

Mr. and Mrs. Moses Wilcox, of Quiambaug, had a family gathering on Thanksgiving day, those present being Judge and Mrs. Herbert W. Rathbun and children, Herbert, Jr., Katherine, and Nancy, of Westerly, Mr. and Mrs. Ernest T. Howell and two children and Miss Elizabeth B. Mayo, Mr. and Mrs. Clarence M. Wilcox and sons, Ernest and Francis, of Mystic.

Mr. and Mrs. Wilfred E. Brown, of Mystic, with their son and daughter-in-law, Mr. and Mrs. Spicer Brown, of New London, motored to Manchester, N. H., Thanksgiving day to visit the parents of Mrs. Spicer Brown, Mr. and Mrs. Milligan, over the holiday.

Mr. and Mrs. Wesley Collins and sons, Wesley, Robert, George and James, and daughter, Jane, of Westfield, N. Y., are spending a few days with Mrs. Collins' parents, Mr. and Mrs. Robert D. Bradley, in West Mystic.

Nine members of the Eastern Star chapter, of Danielson, attended the supper and meeting of Charity chapter, Tuesday.

Paul Chesebro, of Princeton University, was home over the holiday season.

Mr. and Mrs. Earl S. Barber, of Westerly, spent Thanksgiving day with Mr. and Mrs. Charles Crandall.

Miss Adelaid Mitchell, R. N., of Brooklyn, N. Y., came Wednesday to spend a few days at her home on Pequot avenue.

Morgan Foote, of Jersey City, is spending several days with his parents, Mr. and Mrs. Charles W. Foote.

Mr. and Mrs. Robert Purdy, of Whitman, Mass., and Miss Minnie Wyder, of New Haven, are guests over the holidays of Mr. and Mrs. George Tiff.

Miss Gladys Wilcox, a teacher at Westfield, Conn., accompanied by another teacher there, came Wednesday to be with her parents, Mr. and Mrs. George W. Wilcox until Sunday afternoon.

Mr. and Mrs. J. Hamilton Smith, and four children, of New Haven, spent Thanksgiving day with Mr. and Mrs. Perry Eldridge.

Charity Chapter, O. E. S., has been invited to the meeting of Niantic chapter, Niantic, Conn., Tuesday evening next.

Mr. and Mrs. James Stanton spent Thanksgiving day with the latter's parents, Mr. and Mrs. Joseph D. Austin, in Old Mystic.

Mr. and Mrs. C. C. McGaughey and daughter, Elsie, were Thanksgiving day guests of Mr. and Mrs. Arthur R. Paine, in New London.

Mrs. Edgar V. Whiting has returned from a visit in Norwich and spent the week-end with Mrs. W. Ray Lewis, in New London.

The Knights of Columbus gave a dance in Columbus hall Wednesday night with many attending from nearby places. Crandall's orchestra furnished music for the dancing.

Miss Lavina Denison was a guest Thanksgiving day of her cousin, Miss Elizabeth Burrows.

Calvin Mehuron expects to move into his new home at Industrial place at an early date.

Mr. and Mrs. Trulock B. Huntington, of Bridgeport, came Wednesday evening to visit the latter's parents, Mr. and Mrs. C. W. Foote until Sunday afternoon.

Mrs. Celia Whitting spent Thanksgiving with her two nieces at 42 Spring street, New London, and will remain for several days' visit.

The Shamrocks' basketball team met in Columbus hall Tuesday night for practice and were coached by Joseph Bellair.

Local friends attended the funeral of Charles H. Barber, held in Noank Wednesday afternoon.

Holland has opened its first motion picture studio.

666

is a Prescription for

Colds, Grippe, Flu, Dengue, Bilious Fever and Malaria.

It kills the germs.

BENJAMIN F. CLYDE DIES AT HIS HOME IN OLD MYSTIC

(Special to The Bulletin)

MYSTIC, Nov. 24. — Benjamin Franklin Clyde, 88, died at his home in Old Mystic early Thursday morning after an illness of two years, all of which time he has not been able to do any work. Mr. Clyde was born in Derry, N. H., Feb. 27, 1839, the son of Charles Clyde and Abigail Wrukley. When a young man, he came to North Stonington with his cousin, the late Charles W. Campbell, who was engaged in the lumber business, and after working for him he came to Old Mystic 46 years ago. Over forty-two years ago he bought the house and land where he lived until his death. He engaged in truck farming for many years, making a specialty of buying carloads of apples, which he sold to the wholesale and retail trade, also peddled. He lived a quiet, industrious life and was a good friend and neighbor. Nov. 17, 1881, he married Miss Abbie Lee, of Pelham, N. H., five children were born to them, Mrs. John Francis, of Hartford, Marion A. Clyde, widow of Dr. A. M. Purday, of Mystic, Frank B. Clyde, of Old Mystic, and Mrs. Harold Bucklyn, of Mystic. A son, Howard, died four years ago. Through his long period of illness, Mr. Clyde has received the most tender and devoted care.

GALES FERRY

Achievement Night was held at the Country club house, Tuesday, by the local 4-H club, the Jolly Cookies, and So-era under direction of their leader, Mrs. R. Irving Hurlbutt. There was a large attendance. Misses Ethel Main, Dorothy Bandro, Helen DeRusha and Rose Norcross were a committee, of the second year members, in charge of the program. A fine collection of their sewing including laundry bags, sewing bags, pinballs, towels and other articles, were displayed on tables. Those that had won prizes at the recent Norwich fair were shown with their ribbons attached. The following program was given, with introductory remarks by the leader, Mrs. Hurlbutt: Miss Ethel Main, president of the club, acting chairman: Songs, Be Happy, Our Club will Shine Tonight, Bernice Percival at the piano; the motto and pledge of the club, given in unison; roll call, by the secretary, orothy Bandro; response, (something each member would like for Christmas); the report for the year 1926-1927 was given; Helen DeRusha, treasurer, read her report; songs, Dreaming, Smiles; history of Our Club, Rose Norcross; What Club Work Has Done for Me, Helen DeRusha; song, Follow the Gleam; demonstration of making thimble cases and pincushions, Ethel Main, Dorothy Baudro; America the Beautiful, sung by club and assembly, followed by Oh Me, Oh My, by the club. Sandwiches, cake and coffee were served by the club. An offering was made at the door for the benefit of the club work.

Additional names for the annual Red Cross drive at Gales Ferry, include: Rev. and Mrs. Allen S. Bush, Mrs. Andrew P. Miller, Miss Caroline B. Freeman, Mrs. Mary C. Watrous, Mrs. Gertrude B. Latimer, Richard B. Latimer, Miss Sarah T. Latimer, D. R. Povey, J. Otis; Manchester, Mrs. John McGuire, Mr. and Mrs. Walter T. Clark, Mrs. Rufus W. Hurlbutt, Elvin Hartung, Mrs. Everett Noyes, Mrs. Joab B. Rogers, Mrs. Joseph DeRusha, Miss Mary B. Newman, Mrs. Elmer E. Tubbs and a donation by Mrs. O. Crandall.

Thanksgiving a Good Thing, Psalm 62:1 was the theme of Rev. Jerome Greer, Sunday morning in the M. E. church. We Give Thanks to Thee O God was the offertory selection. Rev. Mr. Greer read President Coolidge's proclamation for Thanksgiving at this service and Gov. John H. Trumbull's proclamation for the same, at the evening service.

The new road, which has been under construction by a Norwich contractor for about two months, was completed Saturday, for the Gales Ferry Realty Corp. This road connects their Bluff property, which is occupied as a summer resort, with the main street of the village. The approach is at the west end of the overhead railroad bridge.

The Gales Ferry school, Mrs. Carl E. Lawson teacher, closed Wednesday for the Thanksgiving recess.

UNION

The Home Economics club is to meet at the home of Mrs. H. R. Howard Wednesday, November 30, at 1 p. m. Miss Stratton will demonstrate household equipment and arrangement. Seven more service wagons have been ordered. It is hoped to have a meeting in January, when service wagons and cook-cases can be made. Those interested are to consult Mrs. H. A. Coolidge.

Rev. and Mrs. H. A. Coolidge took a day trip, Monday, to Becket, Mass., where they lived for a short time and still own a house. They had to park their car and walk more than a mile to reach their destination. Their house was above the path of the flood, although only a short distance from it. The evidences of the awful havoc wrought by the flood were most distressing. Their friends told them that it took only one minute for house after house to topple over, when the wall of water struck the village.

Miss Esther Moore is at home for Thanksgiving recess. She is a student in the Library training school, at Greenfield, Mass.

Mr. and Mrs. James Crowe, of Palmer, Mass., were recent guests of Mr. and Mrs. Raisa Horton.

Mr. and Mrs. Ralph Bradway and children were guests, Sunday, of Mr. and Mrs. Louis Stanton, in Brimfield, Mass.

Mr. and Mrs. Clare Gaudette and little daughter, Catherine, of South Willington, visited Mr. and Mrs. Myron Heck Sunday.

Mrs. Hannah Horton has been spending a few days with her daughter, Mrs. Forrest May, and the latter's family, in Shrewsbury, Mass.

Mr. and Mrs. Stephen Pellizzari and daughter, of Stafford Springs, called on friends here, Sunday.

Schools closed Wednesday for the Thanksgiving recess.

Mrs. H. M. Lawson recently attended a meeting of the Women's Foreign Missionary society, held in the parsonage, at East Woodstock. Mrs. [illegible] D. Baker, wife of the pastor, was hostess. Mrs. Lawson spoke on "India of Today."

Another warm wave, Nov. 22, and 23, did not seem like typical Thanksgiving weather. A bouquet of wild flowers was gathered a few days ago.

FRANKLIN

Harold Capshaw, 23, who died at St. Joseph's hospital, Willimantic, Wednesday, November 9th., had been taken to the hospital Saturday for an operation for appendicitis. Complications immediately arose and pneumonia developed. During the World war, Mr. Capshaw saw overseas service and was gassed. The effects of gas poisoning helped to bring on his death. "Cap," as he was called, was a very popular young man, liked and respected by young and old. He is survived by his wife, Mrs. Mabel Duerr Capshaw, his mother, two sisters, Ruth and Esther Capshaw, and a brother, Willard Capshaw. His father, who died several years ago, was once pastor of Franklin Congregational church. The community sorrows and sympathizes with his wife and family.

A meeting of the Ladies' Aid society was held at the Community house, Thursday of last week, with Mrs. L. P. Ayer and Mrs. Luther Holton as hostesses. Plans were made for a sale and entertainment. A supper will be held in connection with the sale.

The second in a series of Grange whist parties was held at the Town hall, Tuesday, with seven tables in play.

Miss Winifred Holton, of Madison, spent the week-end at her home.

Helen Kingsley, 5, daughter of Mr. and Mrs. Jason Kingsley, was painfully injured when two fingers became caught and badly cut in a lawn mower. At once time it was feared that the little girl would have to lose the injured fingers.

The Women's missionary society met Friday, at the home of the president, Mrs. T. L. Crandall, to pack a barrel for a missionary school in the south. This society has also purchased blankets to send to good sufferers in northern New England.

The teachers of the town held a teachers' meeting Tuesday afternoon, at Cooley Hill school. Supervisor C. M. Larcomb was in attendance. A demonstration lesson for primary grades was given by Mrs. Robert [illegible]cebe.

Schools closed Wednesday, for the Thanksgiving recess.

Mrs. Emma Cox and daughter, Miss Dorothy Cox, recently called to see Mrs. Cox's uncle, Charles Maynard, niece, Mrs. Florence Mulkin, of who is seriously ill at the home of his Greeneville.

Mrs. Earle Rogers, of Willimantic, was a week-end guest of her aunt, Miss Lydia Johnson.

AMSTON

Mrs. Agnes Wood of Westminster, spent Saturday with Mrs. Thomas J. Nagle.

Mr. and Mrs. E. W. Raymond and son are spending the holiday with Mr. and Mrs. Robert Dean, at Canterbury.

Mr. and Mrs. Joseph Griffing and children of Preston, will spend Thanksgiving with Mr. and Mrs. C. B. Kinney.

Mr. and Mrs. Thomas Nagle will have dinner with friends in Windham today (Thanksgiving).

John Lyman of Gilead, was out hunting this week with a friend, when in some unknown manner the gun, carried by the visitor, was discharged, the load entering the man's leg. He was taken in an automobile to a hospital in Hartford.

Mr. and Mrs. C. B. Kinney observed the 21st anniversary of their marriage Sunday, Nov. 20, having as guests over the week end, Mr. and Mrs. Chas. Fries of Norwich Town.

Mr. and Mrs. Ira Turschin went to New York Sunday to attend the wedding of Miss Julia Gross and Max Koenig.

By using a celluloid preparation, the Field Museum, in Chicago, has succeeded in making the first life-like reproduction of a hippopotamus every exhibited.

Use Your Credit and Save Your Eyes!

Our Optical Department is in charge of a registered optometrist of many years experience, who takes care of the most minute detail in the examination of the eyes and the fitting of frames that become you most.

H. A. HUNTER

OPTOMETRIST AND OPTICIAN

With M. MALLOVE & CO., Inc.

82 Main Street Norwich

Renewed delight in every cup

La Touraine Coffee

You might as well have the best

Schwartz Bros. Inc.

Grand Preholiday offering *of the genuine*

LANE CEDAR CHESTS

The chests famous for their ¾-inch thick red cedar heartwood panels which give more lasting aroma and moth-killing efficiency. Convenient moth-proof storage places that should be in every home. Splendidly constructed, air-tight lids, inseparably interlocked joints. Most beautiful and enduring of finishes. The very pick of the big Lane line.

An appropriate and pleasing gift for any woman or young girl

Lasts a lifetime

Fragrant always

Wide variety! Big values in beautiful cedar and walnut chests

Lane Chests, with the lovely walnut exteriors to match other fine furniture, are in a class by themselves. Unlike other chests in hardwood, they have full moth-killing efficiency. Remarkable values, too!

$1 Only 1 DOWN delivers any chest anywhere at any time. Balance is payable in small weekly or monthly installments. In this way you can buy and never feel the cost. Remember, the cost of one garment saved from moth damage more than pays for the Lane. Order now.

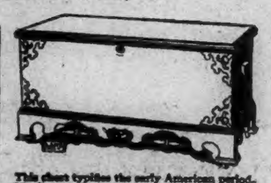

This chest typifies the early American period. Finely matched mahogany veneers on solid ¾" aromatic red cedar panels. The finish is antiqued

This handsome window seat design has a mahogany veneered top and bird's-eye maple veneered front and ends on solid ¾" aromatic red cedar panels. Ideal for bedroom, dressing lounge or hall and has ample storage room

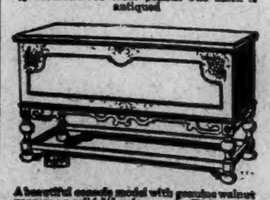

A beautiful cassette model with genuine walnut veneers on solid ¾" cedar panels. Decorative genuine hand work. Attractive for living room, dining room or hall

A super-cedar chest exclusively Lane. Solid aromatic cedar throughout with beautiful exterior of genuine walnut veneers to match other fine furniture. Full size drawer in base

Come and see these chests today

Prices as low as $9.75

MAKERS OF HAPPY HOMES — SCHWARTZ BROS. INC. — COMPLETE HOME FURNISHERS

76-84 MAIN ST-NORWICH-CONN

It Will Pay You to Visit This Big Market

TODAY and SATURDAY—We have some real attractive Food Items that will save you money.

One Ton Fresh Caught **Haddock lb 5c**

Will be sold as they are not dressed.

Mohican Bread

We say "Home Made" because it is just like the good bread you would make in your own home. The same care you would use we employ.

16 ounces after baking **7c**

1 lb Meadowbrook Creamery **BUTTER**

1 dozen Meadowbrook Large **EGGS**

Both for - 95c

Green Mountain **POTATOES**

15 lb pk - 29c

The finest in city—Genuine Spring LAMB, short cut legs lb	35c
U. S. Inspected Rib ROAST BEEF lb	33c
Fresh "Little Pig" PORK LOIN to roast lb	27c
Freshly Chopped HAMBURG STEAK 2 lbs	29c
Lean Cuts Chuck ROAST BEEF lb	19c
Nicely Mixed SALT PORK lb	14c
Fresh Little Pig HAMS lb	28c
Firm Ripe BANANAS doz	19c
Medium Brown SUGAR 3 lbs	17c
Nicely Smoked FINNAN HADDIES lb	15c
Freshly Opened CHOWDER CLAMS pint	39c

The **Mohican Market** NORWICH

Selected Large **EGGS 3 dz $1.00** Every Egg Good

Freshest Eastern **HALIBUT lb - - - - 45c**

Shredded Wheat 3 pkgs 25c

Campbell's **BEANS 3 cans - - - 23c**

Maxwell House Coffee **lb - - - - - 49c**

OPPORTUNITY.

(Written Specially for The Bulletin)

According to a time-honored if not actually trite saying, "opportunity knocks once at every man's door." The inference is that, if you're not prompt in answering the knock and admitting the lady, she takes a tiff and moves on to some other door, never again to return to yours.

H-e-ll, I wouldn't venture to insinuate a doubt as to the absolute wisdom of our ancestors, or their inspired knowledge of things which, now-a-days, we aren't so cock-sure of. At the same time, I wish those infallible ancestors of ours hadn't been so self-contradictory in their utterances.

Another one of their wise cracks is in the form of a couplet:

"If at first you don't succeed,
Try, try again."

Somehow these two chunks of infallibility won't coalesce in my inquiring mind. What's the use of trying again, if, because of your failure to get to the door quickly enough on her first rat-tat-too, her offended majesty Queen Opportunity, has flounced down the road beyond hailing distance? On the other hand, it would be hard to make those who have tried and failed several times before they've succeeded believe that opportunity comes only once.

These, however, are what the highbrows call "academic" questions. That is, they may be interesting, in some such way as cross-word puzzles are, but they don't amount to anything practically. They don't produce any bacon.

There is however, a really practical question arising from our repitition of the time-worn adage about opportunity knocking once and no more. Assuming that it is so, and that there isn't any come-back, one may be pardoned for asking:

Just what is "opportunity?"

I'd rather like to hear the definitions given by members of the first class in the school of life. Never mind dictionary explanations. What's your idea of an "opportunity?" I haven't directly asked that question of any of my immediate neighbors, but I've got a pretty clear idea from their actions, of what it means to them.

Neighbor Waterhouse, for ans, has raised this season a fine bunch of fat porkers. "Opportunity" to him means the chance to get two cents a pound more for them than the prevailing market rate.

Neighbor Sherman has long craved the field belonging to another farm which sticks into one side of his line. He wants it to "round out" or "square up" his holdings. "Opportunity" to him means the chance of buying it at a low figure, even if the present owner has to be killed by an automobile or eaten by a bear to cause the opportunity.

Neighbor Pollock is rather slack and easy-going in his methods and habits. As a result, he's always a 1-e-tle behind. He isn't classed as "prompt pay." But he has a rich old uncle and his idea of "opportunity" is for that rich uncle to die and leave him the money.

Neighbor Bates is a young man with enlarged ideas and restricted income. His idea of "opportunity" is to marry a rich heiress who may be ugly as a hippopotamus and bad tempered as a wildcat and mean as a copperhead, so long as she's rich.

And just beyond him is Neighboress Gladys Higgins, whose idea of "opportunity" is to catch a man who can afford to house her on Park avenue, give her a Rolls-Royce, buy her pearls by the yard, and send her to Europe or Palm Beach or Lenox whenever she happens to feel restless.

There are others concerning whose ideas of what constitutes an "opportunity" I might make rather shrewd guesses. There is Lawyer Pike who would like the chance to show what he could do with the Tea-Pot Dome case, and Doctor Sanders who wants more than anything else an octogenarian millionaire patient with an attack of the multi-grubs; and Squire Moore who is sure he could reform the whole United States if his constituents would only send him to congress; and Sister Susan Simpkins who is confident she could instanter put an end to the whole outrageous system of male tyranny, if she were only president of the Confederated Associations of Futuristic Feminists.

And so on and so on, ad nauseam.

Suppose you try it yourself; make a sort of game of it and "figger out" what your various neighbors hanker after most in the way of "opportunity."—You might, if so disposed, include your own idea of what sort of plum you'd like to have fall in your own open mouth—I confess candidly that I have a very concrete idea of the sort of "opportunity" which I'd like to have come to my front door, right this minute, and walk in without any "By your leave." But wild horses couldn't drag it out of me. If I should tell you, some would laugh and some would sneer, and all would agree that I was a dumbhead. So I'll keep my secrets and you can keep yours.

But, seriously, what is the popular idea of an "opportunity?" Isn't it, in nine cases out of ten, something which you happen upon or which happens to you from outside? A sort of "deus ex machina," as the theatre phrase goes, let down in a hidden frame from a blue cambric sky when the heroine is past human help and only a miracle can extricate her?

Such things don't happen much more, even on the stage; still less frequently in real life.

In the fairy tales which delighted our childhood the princess was always rescued by some outside intervention. As Thackeray rhymed it:

"And ever when it seemed her need
was at the sorest
A knight in armor clad came pricking through the forest."

Now-a-days, if Princess Sallly Ann gets lost in the woods and is attacked by a ferociously long-eared rabbit, she usually has to defend herself or take the consequences.

Likewise you and I, if we find ourselves "up against it," with no state road in sight, usually have to find a way out—or make one.

Francis Bacon, whom Alexander Pope canonized as "the wisest of mankind," once said; "A wise man will make more opportunities than he finds."

Did you ever stop to think that this may be just as true in common-place, everyday farming operations as in high finance or national politics?

While the average western stock-raiser was complaining that he couldn't get a fair price for his critters, Gilbert Barr of Kearney, Mo., the other day unloaded 15 really fat steers at the Kansas City stockyards and sold them almost instanter for $15.50 a hundred, an average of $205 each for the lot. He didn't find any fault with the price or with his profit. He explained somewhat diffidently, that he picked the steers out as shrewdly as he knew how, when he brought them, fattened them as wisely as he knew how, thought they were worth the price he got for them. Evidently the buyers, Swift and Co. agreed with him.

You see, Mr. Barr didn't sit on the fence and whittle or lie in the sun and wish for any opportunity. He just made one, and raked in $3,075 therefrom.

In Illinois, last spring, 2,648 high school boys enrolled in what are called vocational agricultural classes, which required them to raise either a crop or an animal as practical demonstration of the theories taught in school. It isn't important who won, if indeed there was any scheduled winner. The outstanding fact which emerged at the end of the season was that these boys had earned $250,082.70 as a result of their taking advantage of the opportunities they had to make, each one for himself.

Kansas has lately been taking a census of its "intangible property." That means money, stocks, bonds, credits, etc., apart from real estate. In other words, reserve capital or savings. Now we'll all admit that, as a matter of course, the opportunities for amassing such intangible property are greater in cities than on farms. Yet what were found to be the facts?

In the 18 cities of the state of more than 10,000 population the per capita of "intangible property" amounted to $69.02, while the per capita holdings of similar property in the farm communities was $91.89—almost $23 more.

Incidentally, this throws an illuminating side-light on the comparative prosperity of cities and farms.

But it means much more, it means that the city dwellers of the state either hadn't taken as full advantage of ready-made opportunities as their country neighbors, or else hadn't made as many opportunities for themselves.

If Bacon's aphorism is true, this seems to indicate that there are more really wise men on the back roads of Kansas than on its Main Streets.

Aye, brethren and sisteren, "opportunity" may be delightful as a chance calling, coming and going of her own whimsical will. But she's nothing like as dependable as the "opportunity" which you make by the use of your own grit and gumption—and can remake if she tires of you and elopes with some tramp.

For real "opportunity" is not a chance to get something for nothing. It is the chance to get something by earning it and paying for it. It doesn't mean less work and more pay nor the slacker's craving for an "easy snap."

It means the chance to win by deserving to win.

It can be brought back even after it has come and gone. It can be roped and hog-tied even if it is passing with no apparent intention of stopping. It can be developed, not out of ectoplasm, but out of your own brain and brawn, if you've got such things on hand.

It comes not by wishing but by working; not by hoping but by doing.

THE FARMER

24 Hours Ends
COLDS

A "common cold" may result in grippe or flu. At the very first sign, go to a drug store and get a box of HILL'S. Take promptly, HILL'S breaks up a cold in 24 hours because it does the four vital things at once—stops the cold, checks the fever, opens the bowels and tones the system. Red box, 30 cents.

HILL'S
Cascara - Bromide - Quinine

The Hudson
SILK & WOOLEN HOUSE
263 MAIN ST.

SELLING OUT!

Going Out of Business

WE MUST SELL TO THE LAST PIECE AND VACATE THE STORE —NO LONGER A QUESTION OF PRICE.

EVERYTHING MUST GO!

79c to 98c Drapery Fabrics — Sale Price, yard 39c	$1.98 Flat Crepe — Washable — all colors — pure silk — Sale Price, yard $1.25
59c and 69c Dress Goods — Stripes and Plaids — Sale Price, yard 33c	$1.98 Georgette Crepe — All colors — pure silk — Sale Price, yard $1.19
49c Eponge — Plain colors — Sale Price, yard 17c	52-inch All Wool Serge — Regular $1.98, sponged and shrunk —Sale Price, yard $1.39
$1.89 Wool Jersey — Sale Price, yard $1.19	$2.98 Ming Toy Crepe — The well known washable crepe— all colors — Sale Price, yard $2.19
29c Fast Color "Kalburnie" Ginghams — Sale Price, yard 15c	$1.89 Yard-wide Satins — Pure Silk — all colors— Sale Price, yard 89c
36-inch All Silk Radiums — Sale Price, yard 89c	$1.98 Yard-wide Taffetas — All silk — Sale Price, yard 89c
29c Japanese Crepe — 32-inch — all colors — Sale Price, yard 17c	49c Colored Cotton Voile — All colors — 40 inches wide — Sale Price, yard 25c
54-inch All Wool Dress Flannel — Sale Price, yard $1.49	$2.00 Satin Charmeuse — 40 inches wide — Sale Price, yard $1.29

There are Lots of Other Bargains.
Come Early!

LEDYARD

The annual election of Ledyard Grange was held in Grange hall Friday evening, Nov. 18. Those marked (r) were re-elected: Master, Harry Hanks (r); overseer, Frederick Doolittle; steward, Avery Main (r); assistant steward, Richard Burton; lecturer, Mrs. Barbara Holdridge; chaplain, Billings T. Avery (r); treasurer, S. E. Holdridge (r); gate keeper, Paul O. Holdridge (r); Ceres, Mrs. Bernice Doolittle; Pomona, Mrs. Sarah Gallup; Flora, Mrs. Elmer Tubbs; lady assistant steward, Mrs. Grace Main; member of executive committee for three years, S. E. Holdridge.

Ledyard Whist club held its second meeting of the season at the home of Mrs. Carrie Doolittle Thursday evening, Nov. 17. The result of this evening's playing follows: Mrs. Fannie Clark 35 points; S. E. Holdridge, 34; Carl H. Holdridge, 33; George Garrapye, 29; Barbara Holdridge, 28; Miss Fannie Ferioli, 28; Miss Dorothy Doolittle, 26; Joseph A. Clark, 26; Mrs. S. E. Holdridge, 26; Mrs. Grace Garrapye, 25; Mrs. C .D. Geer, 23; Mrs. Carrie Doolittle, 18. Refreshments were served at the close. The club will not meet this week.

Ralph Krout, the local pastor came from Hartford, Sunday morning, and preached a Thanksgiving sermon to a fair sized audience in the Congregational church.

A white crow was recently seen in a large flock of black crows by two or three reliable persons who vouch for the same. It looked like any ordinary crow only was white instead of black.

The schools closed Wednesday afternoon for the Thanksgiving holiday, until Monday morning. Miss Toban, teacher in the Cider Hill school will visit her parents in Fall River, Mass., and Miss Ferioli, teacher in the Church Hill school will visit her sister in Springfield, Mass.

Mrs. Barbara Holdridge was leader of the C. E. meeting held at the residence of Carl H. Holdridge, Sunday evening.

EAST HADDAM

Wilnam Loucks has purchased the barn on Mrs. W. S. Comstock's place and will use the lumber to build a house on land of his own.

Mrs. Milton Fisk of Providence, R. I., is a guest of her parents, Mr. and Mrs. Charles J. Emley.

The East Haddam Coal & Lumber Co. has a force of men at work in the lumber yard straightening out the lumber, which was floated out of place by the recent flood.

R. Earl Smith who has been in the employ of the Ford Motor Co. in Detroit, is visiting his mother, Mrs. H. A. Smith.

Miss Augusta Johnson, who has been visiting Mrs. Lida M. Oliver has returned to her home in Boston. Miss Johnson was at Lake Mohawk, N. Y., during the summer.

Workmen are making repairs to and are painting the Baptist parsonage.

Miss Frances Emily is now at the office of the East Haddam Coal and Lumber Co., after a vacation caused by the freshet.

Mrs. A. J. Gardner and Mr. and Mrs. George C. Smith of Chester, were guests Sunday of Mrs. Gardner's son, Francis W. Gardner, of Middletown.

Mrs. Frank B. Keech, of New York and Tuxedo, with a retinue of help, is passing some time at her country home, Chestelm.

EASTERN VOLUNTOWN

Your correspondent was sorry to learn that Mrsfi S. W. Lacy of Norwich had the misfortune to hurt her finger correspondent knows it is hard to be laid up with a hurt as they have been seven weeks the past Sunday. They can't get around very much as yet. Can't be much on their feet.

George Green and Herbert August, Mr. Green's grandson, expects to spend Thanksgiving in South Manchester with Mr. Green's daughter and Herbert Mather.

There has been quite a change in the weather the past few days. Went from warm to cold.

Mr. and Mrs. William Bitgood expects company for Thanksgiving from Middletown and New London. They are Mr Bitgood's nephews and nieces.

John R. Barber of Escoheag and Thomas Lewis of Beach Pond and Mr. and Mrs. Charles Barber and granddaughter, Ruth, of Jewett City, were Sunday callers at William Bitgood's.

Mrs. Belle Armstrong Inghran of Jewett City and son and Herbert Barber of Boston are visiting with Mrs. Jefferson Barber of Eastern Voluntown.

Mrs. Emma Willcox is soon to go to Malden, Mass., for the winter.

John Barber's little girl is no better.

John Barber called on Mr. and Mrs. William Bitgood recently.

Mrs. Mason Gray's mother, Mrs. Sabra Baker of Jewett City is staying with her daughter, Mrs. Mason Gray, for a while.

Mr. and Mrsfi Mason Gray's daughter, who is at the hospital in Norwich, is on the gain. Her many friends are glad to hear it and hope she will be home soon.

Mr. and Mrs. Lloyd Congdon and son, Mr. and Mrs. Clifford Congdon and son, and Ethel Congdon of Jewett City, were Sunday visitors at their parents, Mr. and Mrs. James Congdon of Packertown.

William Bitgood and Herbert August were in Oneco the end of the week. They said they did not find many roads where they went, but plenty of rocks and stones and holes.

Your correspondent asked Willie where he went on his honeymoon. He said he went to Stone Hill, and they asked him what he saw. He said old dead chestnut trees. If he had only gone to Mount Misery he might have seen some of those large rattlesnakes that would have been much better than old chestnut trees.

Mrs. James Congdon has the sympathy of your correspondent in the loss of a dear brother. Not long ago she lost a brother-in-law.

LIBERTY HILL

Mr. and Mrs. E. C. Payson, Rev. L. L. Harris and Mrs. C. B. Adams attended the Union C. E. meeting held at Mansfield Center Saturday.

Mr. and Mrs. Myron J. Hoxie and sons, Herman and Donald of Putnam, were guests of Mrs. Hoxie's brother, Leslie P. Clarke and family Sunday. Mrs. Hoxsie's mother, Mrs. Sarah S. Clarke returned with them to their home.

Mr. and Mrs. E. E. Caples are visiting Mrs. Caples' cousins, Mr. and Mrs. Charles Warren in Boston this week.

A number attended the union Thanksgiving service held in the Congregational church at Lebanon Center Sunday evening. Rev. L. L. Harris of Exeter-Liberty church preached the sermon.

C. E. Goodrich's German police dog Boux Cour-Cheri has five puppies.

The hard rains have left many washouts in the highways of the town. The mercury Sunday morning was 18 degrees to 20 degrees above zero and hovered around the freezing point during the day.

Rev. L. T. Harris' Thanksgiving sermon Sunday morning was developed from the following, While the earth remaineth seed time and harvest and cold and heat and summer and winter and day and night shall not cease.

Mrs. C. R. Goodrich entertained her brother-in-law and sister, Mr. and Mrs. Hewitt and three friends from New London last week.

Mr. and Mrs. Leon Choquett, their son Vincent and daughter Bernice Anita were guests of Mr. Choquett's parents, Mr. and Mrs. J. A. Choquett Saturday.

No bird can fly so fast as the swiftest airplane.

BOY'S BODY WAS COVERED WITH SEVERE ITCHING RASH

Skin now without a blemish

Ketchum, Me., July 13:—"About seven years ago my nephew developed a severe case of skin trouble which looked like eczema. His face, hands and whole body were covered with the trouble and his skin became raw from scratching. Many soaps and ointments were tried without success before Resinol Soap and Ointment were prescribed and used. The first few applications stopped the itching and soon he was entirely healed. He now has the loveliest skin I ever saw and, thanks to Resinol Soap and Ointment, no unsightly blotches mar the beauty of his complexion."—(Signed) Vivian M. Beale, Yonge Street.

ASPIRIN

To break a cold harmlessly *and in a hurry* try a Bayer Aspirin tablet. And for headache. The action of Aspirin is very efficient, too, in cases of neuralgia, neuritis, even rheumatism and lumbago! And there's no after effect; doctors give Aspirin to children—often infants. Whenever there's pain, think of Aspirin. The genuine Bayer Aspirin has Bayer on the box and on every tablet. All druggists, with proven directions.

Physicians prescribe Bayer Aspirin; it does NOT affect the heart

Aspirin is the trade mark of Bayer Manufacture of Monoaceticacidester of Salicylicacid

CONSTIPATION CAUSES UGLY SKINS

Get prompt, safe relief with Kellogg's ALL-BRAN

Pimples, blotches, circles under the eyes—are all outward signs of the inward havoc this scourge plays. Constipation saps strength, wrecks health and causes many serious diseases. Guard against it. Do not let it drag you down to suffering and pain.

Kellogg's ALL-BRAN is guaranteed to relieve constipation safely and promptly. Eat two tablespoonfuls daily—in chronic cases, with every meal. Kellogg's is 100% bran—100% effective! That's why doctors recommend it.

Delicious with milk or cream—and add fruits or honey for an extra treat. Mix it with other cereals, with soups. Try the recipes on every package. Made by Kellogg in Battle Creek. Served at hotels, restaurants. Sold by all grocers. Comes ready to eat.

Kellogg's ALL-BRAN

There's at Least One on Every Hunting Party : : : By BRIGGS

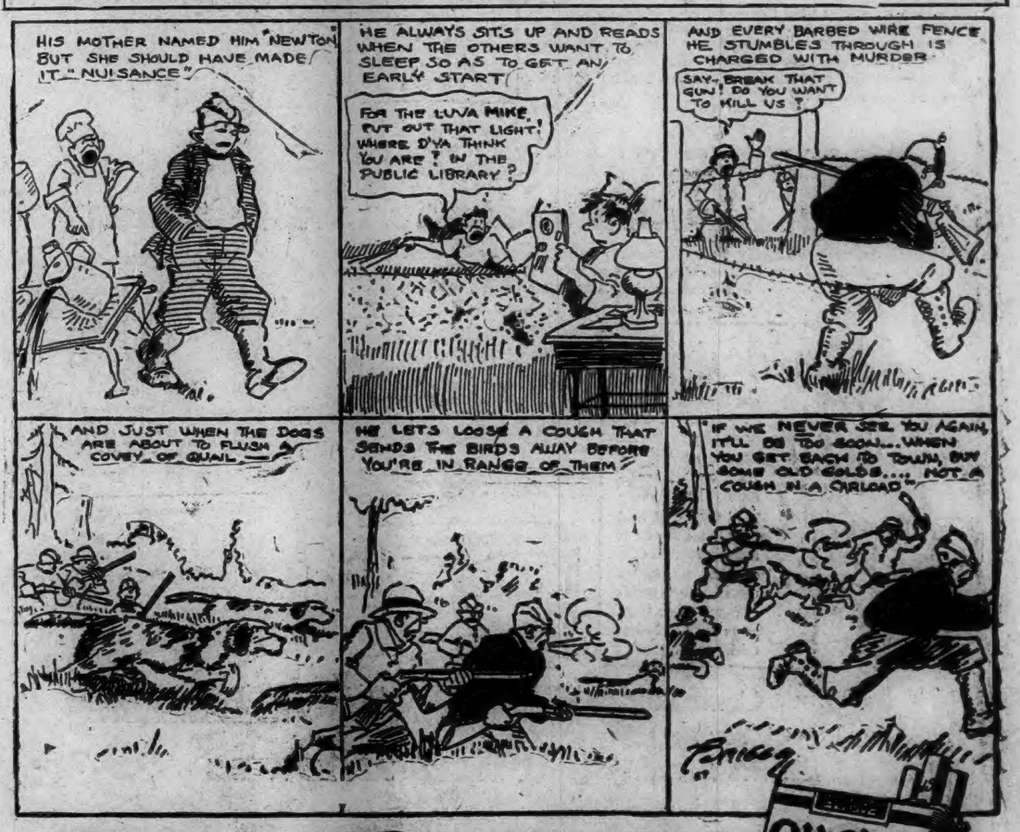

OLD GOLD

The Smoother and Better Cigarette

.... not a cough in a carload

15¢

© 1927, P. Lorillard Co., Est. 1760

BURGESS BEDTIME STORIES

Cubby's First Snow

Nothing else a thrill can bring
Like that when first we see a thing.
Cubby Bear.

Cubby was looking at his first snow. It was the day after Thanksgiving. Cubby had had a wonderful dinner, which Farmer Brown's Boy had brought to him in the Green Forest. He wanted to follow Farmer Brown's Boy back home, but he wanted even more to take a nap. You know, a full stomach makes one sleepy. So, after following Farmer Brown's Boy a few steps, Cubby turned aside and sought a warm, sunny spot where he could curl up and take a nap.

"My goodness!" he exclaimed. "Just look at my footprints."

When he awoke jolly, round, red Mr. Sun was just going to bed behind the Purple Hills, but no one could see this, for a great bank of clouds hid jolly, round, red Mr. Sun. And it hid the tops of the Purple Hills too. At first Cubby couldn't think where he was. Then he remembered. For perhaps five minutes he sniffed around, picking up crumbs left from that feast. Then it was getting dark, the wind blew cold and Cubby began to wish that he could find his mother and sister. But he hadn't the least idea where they were, and so after wandering around for a while he decided to spend the night where he had spent the previous night. It was a snug, comfortable place in a hollow in the base of a tree. He was warm and sheltered there.

Cubby slept all night. He didn't awaken once. It was broad daylight when at last he did awaken. He peeked out from his hollow. And then his eyes flew very wide open indeed. You never did see so much surprise in a pair of eyes as there was in the eyes of Cubby. When he had gone to bed the earth had been covered with brown leaves. As far as he could see there wasn't a brown leaf anywhere. At least there was none to be seen. The ground was white. Do you wonder that Cubby rubbed his eyes three times, then sat and simply stared?

By and by curiosity got the best of him. He reached out and touched this white covering. It was cold and a bit wet. Cubby drew his paw back hurriedly. But after a bit he ventured to reach out and touch it with his tongue. He took a little of it into his mouth and it became merely water. Cubby was more puzzled than ever. He didn't know what to make of it all.

Presently Cubby heard the sharp barking of Chatterer the Red Squirrel. Then he saw Chatterer frisking about under the trees. It was quite clear that Chatterer knew all about this queer, white substance. And it was also quite clear that it was harmless, for there was Chatterer scampering across from the foot of one tree to another. Cubby stretched. Then rather gingerly he walked out. It certainly felt queer, but it was not altogether pleasant. Cubby walked a little way and looked back.

"My goodness!" he exclaimed, "just look at my footprints! I can't step without leaving a print."

And right there a great thought came to Cubby. If he made footprints like that Mother Bear and his sister would be making footprints too, and all he had to do was to find those footprints and follow them.

(Copyright, 1927, by T. W. Burgess.)

The next story: "Cubby Discovers His Mistake."

New French Formula Ends Rheumatic Pains

A remarkable new discovery of French Chemistry for the relief of Rheumatism, Gout, Neuralgia and Sciatica is securing remarkable results. This marvelous formula seems to drive out rheumatic pain just as quickly as aspirin drives out headaches. And the relief gradually tends to become permanent.

Swollen, painful, creaky joints lose their pain; stiff muscles become flexible again; agonizing twinges cease as the rheumatic poisons are neutralized and driven out of the system.

This formula is known in this country as Dr. Beaupre's Rheumatic Treatment and can be secured at any good druggist.

ROAD SOCIETY

Mr. and Mrs. Henry Sinclair will entertain their children and grandchildren for Thanksgiving.

Mrs. Silas Wheeler will leave for New York state to spend the winter with her daughter, Mrs. Pulver.

Mrs. Longnecker is entertaining a house party from New York over Thanksgiving.

Mr. and Mrs. Herman Meyers have left for the south to spend the winter.

Mr. and Mrs. Clifford Pendleton will entertain their family and friends for Thanksgiving.

Rev. Mr. Banter, of the Connecticut Missionary society, was at church here Sunday.

The auction at Horace Frink's was well attended. A large number of articles was disposed of, but so much remained that another auction will be held.

Mrs. George Pendleton has returned, after a visit with her son and his family in Mystic.

The officers elected at the meeting of Stonington grange Friday night were: master, Alton Wheeler; overseer, Clarke A. Barnes; lecturer, Leota K. Wilcox; steward, Sanford N. Billings; assistant steward, Fulton A. Lewis; chaplain, Gertrude C. Noyes; treasurer, Courtland B. Yock; secretary, Elias B. Miner; Ceres, Edna G. Cook; Pomona, Mildred M. Palmer; Flora, Myrtle Bennett; gate keeper, Joseph Noyes; lady assistant steward, Vivian P. Wheeler; executive committee, Fernado Whibler; pianist, Katherine Scott.

Mr. and Mrs. Ralph C. Wheeler will entertain their family at dinner on Thanksgiving day.

Miss Hattie A. Wheeler is spending Thanksgiving with her niece, Mrs. Alecfl Lincoln, in Leonia, N. J.

Ralph C. Wheeler is having modern improvements and additions made to his new home at Pequotsepos.

Friends of Henry Townsend are sorry to learn of his continued illness.

CENTRAL VILLAGE

Tommy Grady is moving from the Tillinghast home to Kennedy City.

George Winsor is soon to move to Cleveland, Ohio.

Mr. and Mrs. Elmer A. Handy and Mr. and Mrs. Fred A. Handy, of Taftville, were recent visitors with Elmer Handy's sister, Mrs. C. B. Montgomery.

There was a good attendance at both church and sunday school Sunday.

A civil suit to have been tried at Sterling Monday, before Justic C. B. Montgomery, of this place, was continued owing to Mr. Montgomery's severe illness. He is improving slowly.

William H. Trainor, of Worcester, Mass., was in town Monday.

Central Village used to be so called owing to its being the town center, but in this age of motor vehicles, Central Village finds itself a hub, the center of a great wheel that has spokes reaching directly to Providence, R. I., Worcester, Mass., Norwich and New London and about everywhere else of any consequence. As a Western Union center, this village has continual service from 6 a. m. to 9 p. m.

A chimney fire was reported a day or two ago and in less than 10 minutes there were volunteers enough on the ground to have made a big impression in the great fire at Boston.

There is some sickness of the cold nature here at present, but not much continual illness.

WINDHAM

Mr. and Mrs. Charles Campbell, of New Haven, were week-end guests of Mrs. Campbell's mother, Mrs. Chas. Abbe. Mrs. Abbe motored to New Haven with them Sunday to spend the winter.

Mr. and Mrs. Herbert F. Robinson will leave Wednesday, Nov. 30th, to spend the winter in Lakeland, Fla.

Rev. W. E. Tuthill supplied the pulpit in the Congregational church Sunday and delivered a fine address on "Seek the Best Things." He was entertained over Saturday night at Eden Cook's.

Mr. and Mrs. W. P. Barstow, of Plainfield, are spending the winter with Mr. and Mrs. Cassius Barstow.

Mrs. Mason Bates and Mrs. Edward Bailey and children moved to Hartford, having sold their place here to Mr. and Mrs. Olmstead, of Wethersfield. Mr. Bailey will remain at his duties in the South Windham Co. in South Windham, for the present.

Mr. and Mrs. Wheeler are entertaining Mr. Wheeler's sister from New London, and nephew, Leroy Blake, and family, from Long Island, over Thanksgiving.

DeWitt Lathrop has left Prospect Harbor, Me., and is at his newly remodeled hmoe on North street. Mrs. Lathrop and little son are spending a few days with New Hampshire relatives.

Miss Sarah Johnson and Mrs. S. C. Higbee have been receiving Red Cross memberships here.

Mr. and Mrs. Donald Woodward, who were married in the Congregational church last week, went to Amherst, Mass., on their wedding trip, visiting Mr. Woodward's relatives.

EKONK
(STERLING HILL)

Miss Emma Case, of Providence, is spending the week with her uncle and aunt, Mr. and Mrs. William Carr.

Mrs. Leona Frink and son, Robert, of New London, are visiting relatives here and will remain until after the Golden wedding. Mrs. Frink sang a solo in fine voice in the church Sunday.

Miss Florence Douglas was a recent dinner guest at Mrs. Bertha Bishop's in Sterling and also motored to Danielson and called on friends.

Fred Gardner has finished the repair work on the Sterling Hill parsonage and has returned home.

The meeting of Ekonk grange was held Friday evening. The following officers were elected: Master Herman Frink; overseer, Charles T. Tanner; steward; Marion Love; lecturer, Boris Fleisher; secretary, Phebe Gallup; treasurer, John Tanner; chaplain, Lucy Young; assistant steward, Richmond Young; Ceres, Elizabeth Molodich; Pomona, Adella Gibson; Flora, Ella Gardner; gate keeper, Harry Maynard; lady assistant steward, Ellen Maynard; member of executive committee, Warren Tanner.

Florence Gallup spent several days in Moosup last week, with her aunt, Mrs. Dudley Williams.

Henry Congdon is building a new hen house.

All have been busy preparing for Thanksgiving.

Rev. C. S. Nightingale gave his hearers an excellent Thanksgiving sermon.

The roads are still in a very bad condition; some are impassable.

Government home economics experts have designed summer garments for children which will enable them to get the benefit of the sun's rays while playing outdoors.

SICK WOMAN SOON RECOVERS

By Taking Lydia E. Pinkham's Vegetable Compound

"A neighbor advised me to try Lydia E. Pinkham's Vegetable Compound, which she said helped her so much. So I bought a few bottles and tried it out. It sure helped me wonderfully. I felt much better. My work is no longer a dread to me. If I hear of any one who is troubled the way I was, I will gladly recommend the Vegetable Compound to them and I will answer any letters in regard to the same."—Mrs. Bertha Meachan, 1134 N. Penn. Ave., Lansing, Mich.

"I had been sickly every since I was fifteen years old. After taking Lydia E. Pinkham's Vegetable Compound I got so I could do all my housework and I am in good health."—Mrs. Marie K. Williams, Ketchikan, Alaska.

From Michigan to Alaska, from Maine to Oregon and from Connecticut to California letters are continually being written by grateful women recommending Lydia E. Pinkham's Vegetable Compound.

The Compound is made from roots and herbs and has been in use for over fifty years.

ATWATER KENT RADIO

MODEL E RADIO SPEAKER. New method of cone suspension found in no other speaker, makes certain the faithful reproduction of the entire range of musical tones. An extraordinary speaker $24

MODEL 33, a very powerful ONE DIAL six-tube Receiver with solid, mahogany cabinet and gold-plated trimmings. Simple antenna adjustment device assures remarkable selectivity . . . $75

Here it is . . .
and look at the new price!

HERE is the receiving set you have heard so much about. It's the famous, efficient Atwater Kent Model 33, with the magical ONE Dial.

It's a beautiful, powerful, dependable, true-toned six-tube receiver, built in the world's largest and finest radio factory. Big demand, big production, new economies in the factory, have brought about a tremendous saving, and *you* get the benefit.

Isn't this the kind of radio you have been wanting—at the price you have been hoping for? Match it with an Atwater Kent Radio Speaker and get your share of the rich entertainment now flying through the air. Don't wait. We are ready to demonstrate *today!*

MODEL 30, a powerful ONE DIAL six-tube Receiver. The mahogany cabinet of unobtrusive beauty is the type that many people prefer. Without accessories $65

MODEL 35, a powerful ONE DIAL six-tube Receiver with shielded cabinet, finished in two tones of brown crystalline. Ideal for a small table, window sill or bookshelf. Without accessories $40

O'NEIL ELECTRIC CO., 13 Franklin Street
HANOVER CURLAND CO
24-32 Franklin Street
PLAUT-CADDEN CO.
135-143 Main Street

Mixed marriages, regarded as disgraceful in Japan until a few years ago, are increasing. In Tokio, official records show, seventy Japanese women are married to foreigners, while thirty-nine Japanese men are married to foreign women.

In the course of a hearing on rents, reported in British newspapers, one official stated that many landlords were charging extra rent for houses on the sunny side of the street. This extra rent was supposed to equalize the tenant's saving in fuel bills.

Applicant (to magistrate)—I want some advice about my husband sir. He left me 25 years ago and I didn't seen him since.

Magistrate—Well?

"What about me 'aving a separation?"—Tit-Bits, London.

Camel

The cigarette that knows how to "be itself"

There is no "pose" about Camel. It's just a good honest cigarette—the best ever—and it doesn't try to be anything else.

If all cigarettes were as good as Camel you wouldn't hear anything about special treatments to make cigarettes good for the throat. Nothing takes the place of choice tobaccos.

A Cedar Chest

In Red Cedar

Ready for Christmas gift seekers with the finest stock of cedar chests in our entire history! Scores of new designs to select from, plain or copper trimmed

Walnut Veneered

See the beautiful new chests we are showing in genuine walnut with cedar interiors and profit by the unusually low prices prevailing here on this type of cedar chest.

HOURIGAN BROS.

62-66 MAIN STREET NORWICH, CONN.

A Bulletin For Sale Advertisement Will Sell It

BORN

HAINVILLE—In Moosup, Nov. 4, 1927, a daughter, Natalie Anne to Mr. and Mrs. Abram Hainville.

MARRIED

FORMIER-GAUVIN—At Norwich Town, Nov. 24, 1927, by Rev. Edward J. Quinn, Walter Wilfred Cormier and Miss Elizabeth Gauvin.

BARBONE-BUTCHINGS—In Westerly, R. I., Nov. 24, 1927, by Rev. Henry Bruno, S. M., assisted by Rev. J. B. Vincent, S. M., Anthony Barbone of Westerly and Miss Rose Mary Butchings of Bradford, R. I.

COSCHIGNANO-BRUNO—In Westerly, R. I., Nov. 24, 1927, by Rev. Henry Bruno, S. M., John G. Coschignano and Miss Minnie Bruno.

BERRY-THUMM—In Norwich, Nov. 24, 1927, by Rev. J. Harlow Graham, Raymond George Perry of 586 West Main street and Miss Emilie Marie Thumm of 128 Broadway.

FISHER-HOLLAY—In Stafford Springs, Nov. 22, 1927, by Rev. Felix J. O'Neill, Frederick Fisher of Stafford Springs, and Miss Mary Josephine Hollay of Staffordville.

MOONEY-SHEA—In Norwich, Nov. 24, 1927, by Rt. Rev. Mgr. M. H. May, Louis P. Mooney of New York city and Miss Marjorie L. Shea of 68 Shetucket street.

FUNERAL NOTICES

LALIBERTE—In Taftville, Nov. 23, 1927, Adee, wife of Gannague Laliberte, aged 64 years.
Funeral from her late home, No. 7, South C street Saturday morning, Nov. 26 at 8.30. Requiem high mass in Sacred Heart church at 9 o'clock. Burial in St. Joseph's cemetery, Norwich.

READ—In Griswold, Nov. 24, 1927, Mrs. Lovira Jones Read, widow of Augustus Read, aged 90 years.
Prayer at her daughter's (Mrs. Victor Campbell) home at 1.30 p. m. Saturday. Funeral services in Pachaug Church at 2. Burial in Read-Herskell cemetery, Lisbon.

CLYDE—In Old Mystic, Nov. 24, 1927, Benjamin Franklin Clyde, aged 68.
Funeral services at his late home Saturday at 2 p. m. Relatives and friends invited to attend. Burial in Elm Grove cemetery.

FUNERAL DIRECTORS

Church & Allen
15 MAIN STREET
FUNERAL DIRECTORS AND EMBALMERS
Lady Assistant
HENRY E. CHURCH
WM. SMITH ALLEN
Telephone 128-3

CUMMINGS & RING
Funeral Directors and Embalmers,
322 Main Street
Phone 238-2 Lady Assistant

Shea & Burke
Funeral Directors
41 Main Street

GEORGE G. GRANT
UNDERTAKER AND EMBALMER
Phone 2729 Providence St., Taftville

The Henry Allen & Son Co.
88 MAIN STREET
Funeral Directors and Embalmers
Lady Assistant Telephone 410-2
DAVID H. WILSON

GAGER
FUNERAL DIRECTOR AND EMBALMER
PROMPT SERVICE DAY OR NIGHT

HOURIGAN BROS.
FUNERAL DIRECTORS
Norwich and Jewett City

PLAINFIELD

F. W. Tillinghast & Sons
UNDERTAKERS AND EMBALMERS
CENTRAL VILLAGE, CONN.
Tel. Moosup 282-2

DANIELSON

LOUIS E. KENNEDY
Undertaker and Embalmer
DANIELSON
Special Attention to Every Detail.

WILLIMANTIC

Avery & Van Zandt
Succeeding JAY M. SHEPARD
Established 1870
Funeral Directors, Embalmers
Sixty and Sixty-Two North Street
Willimantic, Conn.

Killourey Bros.
FUNERAL DIRECTORS AND EMBALMERS
98 Union Street, Willimantic, Conn.
Phone 290. Lady Assistant.

LOST AND FOUND

LOST—Black suit case containing Conn. Aggie football uniform between Scotlandville and Academy. Reward if left with Sports Editor of Norwich Bulletin. nov36 2t

LOST—32x4 tire and rim between Water and Dunham Sts. Finder call 813-4. Reward. nov25 2t

LOST—White Angora cat, answers to name of Fifi. Reward if returned to Mrs. H. Osgood, 151 Washington.
nov24 3t

LOST—Chauffeur's hat and pair of gloves. Finder notify 170 Washington St. nov24 1t

LOST—Between Norwich and New London, one Oldfield 30x3 1-2 tire mounted on Hayes rim. Please call 2337-2 after 6 p. m. nov24 3t

WANTED—Female

WANTED—Mother's helper. Telephone 1498, Norwich Division. nov25 1t

MOTHERS WANTED—To know not to buy your little girl's coat until you have seen the wonderful coats The Pasnik Co. are selling, next to Western Union office. nov16 tf

WANTED—Skein winders. Apply West Side Silk Mill. nov23 tf

WANTED—Woman as general housekeeper. Address 209 Yantic St., Norwich.
nov21 3t

WANTED—Competent girl for general housework; willing to go south. Apply 448 Broadway between 9 and 12.
nov21 3t

A Bulletin Want Advertisement Will Get It

FOR SALE

FOR SALE—A small mill equipped with turbine dynamo, shafting, pulleys, endless belts, wired for power and lights, large dam, water rights and yard, 15 minutes from Norwich and other advantages. $3000. Address Norwich Bulletin Box 109. nov24 2t

FOR SALE—Good heavy 9x12 rug $7.50; electric vacuum cleaner in A-1 condition $15; large mahogany wardrobe $32; kitchen cabinet $22; vanity dresser $12; lamp shades 25c up. Repair parts for all makes of stoves. Norwich Used Furniture and Antique Exchange, 29-31 Shetucket street. nov24 tf

FOR SALE—3 show cases and counter. Albert Strakna, Jewett City. nov23 3t

FOR SALE—Electric washing machine. Phone 138. nov23 4t

FOR SALE—Kitchen stove in good condition. 71 Franklin street. nov23 3t

FOR SALE—Seasoned hard wood, $9 and $8 per load delivered. O. H. Main Phone 439. no12

SILENT GLOW OIL BURNERS—Edward Rosseau, exclusive agent for Norwich, Taftville, Baltic, Occum, Plainfield and Jewett City. Address 40 Mathewson street, Jewett City. Tel. 86. nov19 tf

FOR SALE—No. 85 West Thames St., excellent 8 room house with improvements and in good repair, good sized lot, also No. 1-3 Thames terrace, two tenement house, well rented, corner location, good investment; property being sold to close an estate. Francis D. Donohue, 242 Main St. nov17 tf

FOR SALE—Property on Main St., extending to Water street, containing 4 stores and 5 apartments. Must be sold at once. Burton, 744 No. Main St., Phone 1125. nov18 tf

FELLAH THREW a stone through a window here recently. If the owner of the store who will but he coodnt do anything cuz the fellah see you got a sign on your window, "Firestone," so I did. Special Buckingham cigarettes 20 for 15c. Noble Dexter, Pippin cigars, 5 for 30c. Briar pipes 25c. Fagan's Smoke Shop.
nov19 tf

FOR SALE—Watches, clocks, jewelry. A. C. White, 14 Pratt avenue, Taftville. nov18 tf

FOR SALE—Near Golf club, modern 5 room house and car garage and about 2 acres land. Inquire of Nicholas Tymcheck, Real Estate Agent, Norwich, Ct. Tel. 2306-13.

FOR SALE—Cottage and 2 apartment house on McKinley avenue, also a new bungalow on Smith avenue and a seven room house on Perkins avenue. Burton 744 North Main street. Phone 1125.

SMALL FARM of about 12 acres with good 5 room house and barn, good trout brook. Price $1,000. Terms if desired. Inquire of Nicholas Tymcheck, Real Estate Agt., Norwich, Conn., Tel. 2306-13.

FOR SALE—Buy this attractive 40-acre farm, not far from Jewett City. Only short distance from bus line. Good 8-room house and barn. Price, $3,000. William M. McNicol, owner, Jewett City. Oct20tf

FOR SALE—Your choice of a large list of farms from 8 to 300 acres—some fully equipped with stock, tools & crops. A. C. Burdick, Realtor, Jewett City & Thayer Bldg., Norwich. Aug16tf

FOR SALE
50 FOLDING CHAIRS
TWO LONG STORE TABLES
TWO LARGE CASH REGISTERS
ONE ROUND CLOAK RACK
200 CHILDREN'S WINTER COATS
75 LADIES' WINTER COATS
200 SMALL CHILDREN'S SLEEPERS, AT 69c
Inquire at
PASNIK COMPANY
Next door to Western Union

FOR SALE
A very choice modern 7-room Cottage with a nice two-car garage. Choice location with large desirable lot. Present owner leaving Norwich is making a big sacrifice in pricing same at about one-half its sound value. For further particulars inquire of
JOHN A. MORAN
Real Estate Broker.

An exceptional offer in one of the most picturesque locations of Eastern Connecticut. Five acres of the best of land with 20-room house, large verandas, bathrooms, heat, attractive surroundings, 1½ miles from main state highway, for $3500.
TRYON'S AGENCY
Willimantic, Conn.

FOR SALE
Bordering on the Thames river 1,000 feet, 20 acres land, 9-room house, electricity, steam heat, water, 2 barns and other buildings. Attractive year round home.
JAMES E. MOORE
REALTOR

POULTRY AND PET STOCK

INCUBATOR SPACE—Room for more eggs. Custom hatching for broilers. Until Jan. 15, 1928, $4.50 per tray of 150 eggs. Now hatching. Wm. F. Spokesfield, Willimantic, R. F. D. 2, Phone 523-5.
nov23 6t

FOR SALE—White Leghorn pullets, laying. Charles Myers, Danielson, Conn., Tel. 85. nov21 6t

WANTED—All kinds of poultry, will cal, anywhere; highest prices paid. Joseph Horn, Tel. 1501, Willimantic. aprtf

BIG MONEY IN EARLY BROILERS
We can deliver Baby Chicks in December or January if ordered 30 days in advance.
Clark's Hatchery and Pet Shop
50 Shetucket Street, Norwich.

FOR SALE—Musical Instruments

FOR SALE—Player pianos. Four fine makes in excellent condition, having been only slightly used. Your choice $395. These players sold new for $550 to $750. Full scale, modern equipment. Special easy terms. The Plaut-Cadden Co., Main St., Norwich. nov21 tf

FOR SALE—Hasbrouck piano, a fine make, in good condition. Only $100. Terms $1.50 weekly. The Plaut-Cadden Co., Main St., Norwich. nov21 tf

FOR SALE—Orthophonic Victrolas, radios and pianos—on easiest Christmas club terms. Join our Xmas club and be sure of your musical gift. Most complete stock. The Plaut-Cadden Co., Main St., Norwich. nov21 tf

FOR SALE—Large upright floor cabinet model Victrola in first class condition. $69 on easy terms. The Plaut-Cadden Co., Main St., Norwich.
nov21 tf

$49.00 buys an upright piano in ebony case. Free delivery anywhere. Hanover-Curland Co., 24 Franklin St. no19

$25 buys a $75 Victrola, used but guaranteed in perfect condition. Hanover-Curland Co., 24 Franklin St. no19

$325 buys an 88 note player piano used about 6 months. This instrument sold for $645 and we will guarantee it like new. New duet bench, 15 rolls and scarf free. Hanover-Curland Co., 24 Franklin St.
no19

WHEN YOU WANT to put your business before the public there is no medium better than through the advertising columns of The Bulletin.

A Bulletin To Let Advertisement Will Rent It

TO RENT

TO RENT—Rooms, furnished and unfurnished. Mrs. Congdon, 82 McKinley avenue. nov25 2t

TO RENT—Four room furnished tenement, 90 Fourth street. Also one-car garage. Inquire at 84 Fourth St. nov25 2t

TO RENT—6 room apartment with or without garage. All improvements. 159 Sachem street. nov18 tf

FOR RENT—5 room flat, modern improvements, 25 Geer avenue. nov24 3t

TO RENT—Flat of 6 rooms with bath. All modern improvements; from Nov. 1st. 37 Dunham St. Tel. 2782. nov24 tf

FOR RENT—6 room apartment, conveniences. Norwich Town. Apply Dr. C. H. Lamb, 15 Town St. nov23 tf

TO RENT—Tenement of 5 rooms, also garage. Tel. 992. nov23 tf

TO RENT—5 room flat. 11 White's Court. Tel. 501-5. Gus Lambert.
nov23 3t

TO RENT—Apartment, with all modern improvements. Call at 47 Fairmount St. nov23 tf

TO RENT—6 pleasant rooms, rent very reasonable. Inquire 92 Mechanic street. Phone 1507-5. nov23 2t

FOR RENT—4 room apartment, all improvements. Apply at The Eagle Clothing Co. nov22 6t

TO RENT—4 beautiful rooms and bath, 30 Terrington avenue. Mrs. Eva Hudson.

FOR RENT—Light housekeeping rooms, all conveniences. 46 Union St. nov15 tf

TO RENT—3 rooms, also light housekeeping rooms, all improvements. Phone 1341. nov17 tf

TO RENT—Heated apartment, three rooms and bath, hot water, desirable location. Phone 263. nov16 tf

TO LET—3 room flat with all improvements, low rent. Phone 2146.
nov15 tf

FOR RENT—Apartment, 364 Washington St. Phone 936-13. no12

TO RENT—From Dec. 1st, one fine 7 room apartment in the Steiner mansion, 71 Church street. Inquire of Shea & Burke. nov10 tf

FOR RENT—Furnished room. Central location. Phone 2328.

To Rent—Tenement of four rooms and bath at Rock Glen. Mrs. J. M. Young.

TO RENT—Five room flat with all improvements. Low rent at 107 Washington street.

FOR RENT—3 rooms and bath. Choice. Write Suite, Bulletin Co.

TO RENT—One light housekeeping room. 41 Boswell avenue. Tel. 142.
nov4d

FOR RENT—5 rooms and bath. Inquire The Pasnik Co., Tel. 2140. nov4d

TO RENT—Apartment, 118 River avenue with or without garage. Apply H. A. Wulf, 161 Main street. nov2d

FOR RENT—Tenement with all improvements. Low rent. Inquire M. J. Anderson, 110 N. Main St. ov1

FOR RENT—Half a house on Church St., near Broadway, all modern improvements. Apply The Plaut-Cadden Co.
Oct28tf

TO RENT—Two rooms furnished for light housekeeping, steam heated. 27 Division St. Oct26tf

TO RENT—Nice tenement; all improvements; reasonable rent. Inquire Alexander's Shoe Store, 163 Main St.
Oct22tf

TO RENT—6 rooms with garage. Three rooms with bath. Phone 259.
oct15 tf.

TO RENT—Furnished room all modern and central. Phone 211 Oct8

TO RENT—Shop, Hamilton Ave. Floor space 24 x 28. Tel. 2474-2. Oct21tf

TO RENT—5 and 7 room tenements. Inquire Brooklyn Outfitters. octlltf.

FOR RENT—Twelve room house on Durkee Lane. Suitable for rooming house or can be converted to business purposes. Apply at Bulletin Office. fa4

TO RENT—Basement at 55 Franklin St. Suitable for most any kind of business. Inquire at Bulletin Office.
oct22tf

FOR SALE—RADIOS

$18.50 buys a 5 tube Magnavox radio set. Perfect condition guaranteed. Hanover-Curland Co., 24 Franklin St. no19

$22.50 buys a 6 tube Fine Arts radio set with built-in loud speaker. Hanover-Curland Co., 24 Franklin St. no19

FOR SALE—Atwater-Kent model 35, brand new, complete with batteries, tubes and loud speaker. Ready to play, $98.95. Hanover-Curland Co., 24 Franklin St.
Oct29

EVEREADY 45 VOLT "B" batteries 42.95. Cunningham tubes, $1.49. M. J. Anderson, 110 No. Main St. Sep22

WILBUR RADIO SERVICE—Sets, accessories and service of the better kind. 315 Main St. Day phone 505, night phone 1424-15. Aug31

COAL AND WOOD

DRY HARD WOOD, stove lengths, no knots at $10 load. Good slabs $9. Tel. 1556-15. nov24 6t

FOR SALE—For quick service call Hilltop Wood Yard for good seasoned and hard wood, $6 per load, $3 a half load. Split or kindling, 7 baskets for $1. Phone 1375. nov21 1t

FOR SALE—Slab wood in stove lengths $5 a cord, half cord $4.50. Hard wood in stove lengths $10 a cord or $5.50 a half cord. Delivered anywhere in city or Taftville and Baltic. Phone 1090-2. Charles S. Brown, Yantic. Prompt delivery.
oct13 tf

FOR SALE—Coal, seasoned wood and kindling, delivered anywhere. H. Shapiro, Willow St., Phone 504 or 1283-4

FOX'S WOOD YARD—Good hard seasoned wood, $10 per cord. $1 worth of kindling free with each cord. $5 half a cord, 7 baskets for $1. Phone 779.
Sep22

LEGAL NOTICES

DISTRICT OF COLCHESTER, ss. Court of Probate, Nov. 22, 1927. Estate of Maynard Golinsky, late of Colchester, in said District, deceased. Upon the application of the administrator claiming that said estate has a doubtful and disputed claim and praying that this Court to authorize him to compromise and settle said claim, as per application on file more fully appears, it is

Ordered—That said application be heard and determined at the Probate Office in Colchester, in said District, on the 20th day of November, A. D. 1927, at 10 o'clock in the forenoon, and that notice be given of the pendency of said application and of the time and place of hearing thereon, by publishing the same once in some newspaper having a circulation in said District.
JOHN CONDREN,
Judge.

AGNES DIXON vs. TIMOTHY DIXON, Order of Notice. State of Connecticut, Fairfield County, Superior Court, at Bridgeport, Nov. 22nd, A. D. 1927. Upon the Complaint of the said Agnes Dixon, praying, for reasons therein set forth, for 1. A divorce; 2. Custody of three minor children; returnable to the Superior Court in and for Fairfield County, on the first Tuesday of December, 1927. It appearing to and being found by the subscribing authority that Timothy Dixon, the said defendant is absent from this State and gone to parts unknown.

Therefore Ordered, that notice of the pendency of said complaint be given by publishing this order in the Norwich Morning Bulletin, a newspaper printed in Norwich, Conn., three times successively, commencing on or before the 24th day of November, A. D. 1927.
FRANK O. MUNICH,
Assistant Clerk of the Superior Court for Fairfield County.

A Bulletin For Sale Advertisement Will Sell It

WANTED—Miscellaneous

A. C. WHITE, repairer of watches, clocks, jewelry and talking machines, all work guaranteed. 14 Pratt Ave., Taftville. Phone 783. P. O. Box 424. fsp1-0

WANTED—Work for team and truck in the woods. Tel. 492-3 Willimantic.
nov23 3t

WANTED—To drill you a new well or your old well deeper. My 40 years experience in oil, gas and water wells makes my work second to none. Let me locate and drill your well. Ask any of my patrons. A. B. Earl, contractor for artesian wells, 159 Valley street, Willimantic, Conn. nov23 10t

WANTED—Highest cash prices paid for second hand furniture, household goods, antiques, store fixtures and tools. Try me before selling. N. Weisinger, 22 Market St. Phone 1752. tf

MIRRORS resilvered and glass for every purpose. Norwich Glass Co., 5 Bath St. Tel. 2463 May26

WANTED—On presenting this ad we will tap and heel men's ladies' or boys shoes with Plymouth composition double wear taps and rubber heels at $1.85. Goldblatt's Shoe Store, 147 Franklin St., Norwich, Conn. May14tf.

WANTED—Second hand antique furniture. Best prices paid. A. Bruckner, 107 Franklin St. Phone 559 Nov7d

CALL 612-2 for upholstering, drafting, carpet and linoleum laying. Sep3tf

FOR SALE—Automobiles

FOR SALE—1924 Nash roadster, best of condition; 1923 4-cylinder Essex coach; 1920 Buick touring, $50, tires worth the money; 1922 Ford roadster $25; 1922 Chevrolet touring $25. West Side Garage, 194-196 West Main St. Always open. nov25 2t

BARGAINS in used cars! One Dodge coupe 1923, one Buick 6 touring 1923, Oldsmobile 6 touring 1921-22, Dodge paneled truck 1921, Dodge open express 1921. All in good running order and at reasonable prices. Also a few Dayton tires and tubes. Balloons and cords, new and used, all popular sizes in stock. 4 used Dayton 32-6.00 in A-1 condition. Only $40 including the tubes. Ray W. Pellett, Danielson, Conn. Phone 350-2 or 351. nov24 2t

FOR SALE—A Ford touring car 1924 model, good tires, new paint job and top, motor recently overhauled. Sell cheap. Call 1280. nov23 4t

REBUILT CADILLACS—314 Cadillac brougham, rebuilt; 314 Cadillac sedan; 61 Imperial sedan; 61 5 passenger sedan; 63 2 passenger coupe; 63 7 pass Suburban. Other makes. 1925 Packard Sedan; 1924 Special Six Studebaker touring; 1923 Willys-Knight sedan; 1922 Dodge touring; 1924 Peerless coupe; 1924 Paige brougham, model 65. A. C. Swan Co. nov17 tf

FOR SALE—1926 Chevrolet coach, new rubber. 449 Boswell avenue.
nov12 tf

FOR SALE—1927 Advance Six Four door Sedan; 1927 Advance Six Sedan; Buick 4 passenger coupe; Ford Four Door Sedan. Cash or terms. Ring Bros. Tel. 1290 Aug23tf

BRIDGE HEAD MOTOR CO.—Groton Joint Falcon Knight Distributors. Open evenings and Sundays. Phone for demonstration Aug10

Laurel Hill Garage
REAL BARGAINS

Buick 4-Pass. Coupe	$485
Dodge 5-Pass. Touring, 1926 made,	$385
Dodge 3-Pass. Coupe	$165
Chevrolet 4-Pass. Coupe	$145
Chevrolet 5-Pass Sedan	$145
Oakland 5-Pass. Coach	$185
Overland 5-Pass. Sedan	$165
Sheridan 5-Pass. Sedan	$115

Many Others. Small First Payments
Your Car in Trade.
No Finance Charges
LAUREL HILL AVENUE
Rear of Laurel Hill School
Open Evenings and Sundays
Phone 590.

FOR SALE
1925 Ford Sedan
1923 Maxwell Touring
1923 Stanley Touring
1918 Cadillac Touring
OPEN SUNDAYS
DOLCO GARAGE
199 West Thames Street
Phone 2265.

A GOOD BUY
1928 INDIAN MOTORCYCLE
with Side Car.
This Motorcycle has been used only about 5 weeks. A small deposit will hold this machine until spring for you. Act Now.
The Thompson Chevrolet Co.
88-90 North Main St., Norwich, Conn.

End of Year Used Car Sale
1927 Chevrolet Imperial Demonstrator
1927 Chevrolet Sedan—low mileage
1926 Chevrolet Landau
1925 Chevrolet Touring
1924 Chevrolet Touring
1924 Nash 5-pass. Sedan
1923 Maxwell Touring
1920 Buick Touring
1925 ½ Ton Ford Panel Body
1923 1-Ton Ford Panel Body
SAVE MONEY AND BUY NOW
The Thompson Chevrolet Co.
88-90 North Main St., Norwich, Conn.

AT STUDEBAKERS,
1928 Studebaker Dictator Victoria
1926 Chrysler Sedan
1924 Jewett Touring
1923 Jewett Special Sedan
1924 Studebaker Light 6 Touring
These cars are in excellent condition. Low down payment and small monthly payments without excessive charge. You are under no obligation if you call 2280 for full information and demonstration.
T. N. M. LATHROP, Inc.
64-66 North Main St., Norwich, Conn.

FOR SALE
1926 Ford 4-door Sedan, $350; 1925 Ford Runabout, with balloon tires, $125; 1923 Ford Touring, $50; 1921 4-pass. Chandler Coupe, $250; 1921 Buick Touring, $80; 1924 Jewett Touring new paint, $150; 1924 Overland Touring, $100; Double-bottom Oliver Plow, $60; Saw Rig, mounted on truck, $125. 1923 four-cylinder Buick Touring good condition, $150.
O. C. WOLFE, Inc.
THE ONLY AUTHORIZED FORD DEALER IN NORWICH

WHEN YOU WANT to put your business before the public there is no medium better than through the advertising columns of The Bulletin.

A Bulletin Want Advertisement Will Get It

AUCTION

Auction Notice

By Witter Bros., auctioneers, office 42 Main street, Danielson, Conn. We will sell for Margaret Gunnerman at her farm located about 3 miles east of Danielson, Conn., in the Sparks District, Town of Killingly, via the road leading to Baer's Palisade Kennels, on Monday, Nov. 28, at 1 o'clock p. m., 6 head of fancy bred cows and heifers, some now fresh in milk, 1 registered Ayrshire heifer and 1 three year old Ayrshire heifer eligible to registry, a lot of pullets, hens, geese, ducks and turkeys, also a number of bushels of turnips, mangle beets and carrots. On account of the scarcity of first class dairy cattle this sale should not be overlooked. If stormy next fair day.

WANTED—Male

MANAGER wanted for Norwich branch store, no experience necessary. $50 cash deposit required on goods. $300 up monthly. Manufacturer, 338 Pearl St., Hartford, Conn. nov23 3t

WANTED—6 laborers. Apply New Haven Road Construction Co., Brewster's Neck, Hallville road.
nov23 3t

FOR SALE—Cattle

FOR SALE—One black Jersey cow, 5 years old, guaranteed to freshen in May. A. P. Elsworth, Willimantic. Phone 1003-3. nov21 3t

FOR SALE—HORSES

HORSE FOR SALE—8 years old, good guaranteed. Stephen Holowaty, Anderson Woodycrest Farm, R. F. D. 1, Jewett City, Conn. nov25 1t

Business Notices.

ANTIQUE FURNITURE

ANTIQUE FURNITURE—The Boston Antique Shop, Angelo Maniello, prop., 55 Franklin St., Norwich, Conn. Established 1920. Tel. 707. We specialize in any kind of furniture work at moderate prices. Also deal in antiques. Aug8

I BUY ANTIQUE furniture, old books, papers, silver pewter, pictures, glassware, tools, etc. Louis D. Ward, 4-8 Main St., Breed Hall Bldg., Norwich. Tel. 1838. feb2d

AUTOMOBILE ACCESSORIES

Authorized Service Station for Thermoid Brake Lining. Brakes Inspected Free.
JOE MOORE'S GARAGE
95 Chestnut St. Phone 2838

Cars Bought in Any Condition
We Tear Them Down and Sell the Pieces
Parts for All Cars
PRESTON GARAGE
Phone 3224-5.
On Westerly Road

Overhauling
Repair Work
of All Kinds
AUTOMOBILES, CARRIAGES, WAGONS TRUCKS and CARTS
Mechanical Repairs, Painting, Trimming, Upholstering and Wood Work.
Blacksmithing in All Its Branches
SCOTT & CLARK CORPORATION
607 to 615 NORTH MAIN ST

TIMKEN Roller Bearings
Norwich Auto Parts
Corner Main and North Main Streets.
Phone 2118.

CONTRACTORS

T. M. KENDALL
Contractor and Builder
Phone 48-2. Norwich

P. F. SWEENEY
GENERAL CONTRACTOR and BUILDER
25 Chestnut Street.

MONEY TO LOAN

NOTICE!
THE THAMES FINANCE CORPORATION
Has Removed Their Office to
42 MARKET STREET
Telephone 2188.

LOANS
For the Coming Season
We make loans on HOUSEHOLD FURNITURE, without removal, or on GUARANTEED NOTES.
LOANS—Repayable in monthly installments with no charge except the lawful rate of interest.
Call, Write, or Phone 1470
New England Equity Corp
Members of Chamber of Commerce
ROOM 208 THAYER BLDG
18 FRANKLIN STREET

MACHINISTS

BARBER'S MACHINE SHOP, L. and A. P. Guertin, proprietors, 38-25 Chestnut St. Tel. 2142. Does all kinds of machine and general repair work promptly, day or night. Mar23d

MERCHANT TAILORS

SWANN THE TAILOR
HAS MOVED TO CLIFF STREET
Opposite Chelsea Bank Phone 2101

A Bulletin For Sale Advertisement Will Sell

ANSWERS TO "WHAT DO YOU KNOW"
(Questions on Page Four)

Answers
1—Brewster's Neck.
2—A trading post with the Indians.
3—9 or 10 years.
4—New London.
5—In 1888.
6—On the line between Griswold and Preston reached by the road between Pachaug and the Rohdes' Lewis sawmill.
7—From Roxbury, Mass.
8—Winthrop.

Business Notices.

PRINTING

BULLETIN and RECORD job department now at Bulletin Office. Call 35-3

PLUMBING

T. F. BURNS
91 Franklin Street Norwich, Conn.

TRANSPORTATION

PASSENGER — Through service to Springfield, 3 times daily: $2.70, 11:25, 6:05, standard time. Springfield-New London Coach Co. For information, call Wauregan hotel. Tel. 704 Oct7

New York
Via New London Line
Fare $3.38
From Norwich
Staterooms Ready 7:30 P.M.
Lv. New London, Daily Except Sunday 11:00 P. M.
Due New York, Pier 18 N.R. (Houston St.) 7:00 A. M.
Returning
Lv. New York, Daily Except Sunday, 11:00 P. M.
Special Rates for Automobiles
Tickets and Staterooms at Railroad Station
The New England Steamship Co.

TREES TO CUT

T. J. CONNELLY—Tree cutter and remover. 65 Boswell Ave. Jun10

TREES AND SHRUBS

Fruit, Ornamental Trees and Shrubs
MAPLEWOOD NURSERY CO.
East Great Plain Tel. 986-2

TRUCKING

CALL 797 FOR
Local and Long Distance Moving
W. F. CONGDON 80 Chestnut St.

Hartley & Gallup—Truckmen. Local and long distance furniture and piano moving a specialty. High grade sand and loam for sale. Storage of any description. At 368 and 366 Hamilton Ave. Telephone 701-2 Aug4

Long Distance Moving and Expressing. Zimmerman, 17 Boswell Ave. Tel. 1341

ARTHUR R. H. LATHROP
Auto trucking, Teaming and Expressing. Furniture and Piano Moving.
Established 1872 Telephone 175

MONUMENTS

HARRINGTON & SON
Monuments, and all kinds of cemetery works. 299 Franklin St. Sep22

HUMOR OF THE DAY

Gerald—When did you first get to know Tom?

George—The first time I tried to borrow some money.—Boston Post.

"Ha! Ha! Ha! Old Bill Shark is awful sick."

"Yeah—he took a bite off one of those swimmers covered with axle grease!"—Detroit News.

Who is that fellow over there who has been talking all the evening about Hoopler?

"Oh, that's Hoopler," responded old Gaunton Grimm.—Judge.

Absent-minded Professor (at home after exams)—What have we for dinner, dear? Answer briefly: take no more than two minutes for this question. Hint: I would like peaches for dessert.—Life.

"Did you scream when you went to the dentist?"

"No, daddy."

"That's a brave little fellow. He must have hurt you, didn't he?"

"No, daddy, he was out."—Pathfinder.

The thief entered the author's bedroom, switched on the light, and pointed his revolver. "Don't move, guy-nor! I'm a desperate man looking for money," he threatened.

"You are?" cried the author eagerly. "Great Scott, so am I. I'll come and help you find some."—Montreal Family Herald.

"What's the trouble with you, my good man?" asked the kindly housewife of the hobo who appeared at the back door and asked for a little help.

"I dunno," replied the tramp, who had been reading the financial pages, "but I guess my technical position is unsound."—New York Sun.

KALEIDOSCOPE

Bones of an ape which had been kept in a temple at Thebes about 2000 B. C., show that rickets was a malady of that ancient time.

After Boston's smallpox epidemic of 1752, out of a population of 15,684, only 174 persons were left in the city who had not had the disease.

Among the game birds that are on the increase in this country are the canvasback, mallard, wild goose, whistling swan, pintail and coot.

Fiber from the kapok tree of the tropics is said to be 20 per cent more buoyant than cork and is gaining importance as a filler for life preservers.

Eleven pieces from a shattered meteor which crashed into a tree in the Umatilla national forest, Washington, have been recovered. The sizzling meteor severed the tree sixty feet from the ground and set it on fire. Albert Baler, forest ranger, who reached the spot first, says the pieces were too hot to touch.

The erection of a 360,000 kilowatt electricity generating station at Battersea is planned by the London Power company, which controls the generating stations and main transmission lines of ten London electric supply companies. The company is already laying down a 22,000 volt transmission system interconnecting all the generating stations it controls. Some of the older stations will be closed as the newer plants come into use this fall.

RADIO

FEATURED IN CHAIN PROGRAMS
Friday, Nov. 25

8.00 — Cities Service Orchestra — WEAF and 19 stations.
8.00—Retold Tales—WJZ and three stations.
8.30—Royal Stenographers—WJZ and seven stations.
9.00 — Whitall Anglo-Persians — WEAF and 30 stations.
9.00—Around the Piano—WJZ and three stations.
9.00—Dependable Hour—WOR and 14 stations.
9.00—Old Fiddlers' Contest—WOS.
9.00—LaFrance Orchestra — WEAF and 19 stations.
9.30—Katherine Palmer and Jean La Val—WJZ and three stations.
10.00—Musical Miniatures — WEAF and seven stations.
10.00—Capt'n Kidd Program—WOR and 14 stations.
10.30—Songs of the City—WEAF and seven stations.
10.30—Red Nichols' Student Band—WOR and 14 stations.

492—WEAF—610

6.45 a. m.—Tower exercises.
8.00 a. m.—The Roaring Lyons.
8.15 a. m.—Federation devotions.
8.30 a. m.—Cheerio.
11.00 a. m.—Betty Crocker home service talk.
11.15 a. m.—May Hughes, soprano.
11.30 a. m.—Why Men Fail—Dr. G. K. Pratt.
11.45 a. m.—May Hughes, soprano.
12.00 m.—Markets, weather.
12.15—Rolfe's orchestra.
4.00—Motion Pictures, Don Hancock.
4.15—Young artists' series.
4.45—Louise Laidlow, reading.
5.00—Janssen's orchestra.
6.00—Waldorf-Astoria music.
7.00—Seven-eleven.
7.30—Happiness Boys.
8.00—Cities Service Concert orchestra, Cavallero.
9.00—Howard time, Whittal Anglo-Persians.
9.30—La France orchestra.
10.00—Musical Miniatures.
10.30—Songs of the city.
11.00—Bernie orchestra.

455—WJZ—660

1.00—Pennsylvania orchestra.
2.00—Weather.
2.05—Menu, Mrs. Julian Heath.
2.30—Talk, Pauline Desha.
2.50—Talk, Mrs. Elinor Hanna.
4.30—Manhattan Trio.
5.30—Closing market, summary.
5.50—Farm market reports.
6.00—Hall's orchestra.
7.00—Longines time; Santa Claus Gnomes.
7.30—Savoy orchestra.
8.00—Retold tales.
8.30—Royal Stenographers.
9.00—Around the piano.
9.30—Palmer and LaVal, orchestra.
10.00—Longines time; Mediterranean classical jazz.
10.30—Genia Zielinska, soprano, string trio.
11.00—Slumber music.

492—WOR—710

6.45 a. m.—Gym classes.
8.00 a. m.—News, weather.
11.20 a. m.—Lessons in loveliness.
2.30—Tom Wilson, tenor.
2.45—The Smiling Baritone.
3.00—Harry Meyer, piano.
3.15—Rosaland orchestra.
6.15—Children's hour.
6.30—Lulok, the Eskimo.
6.35—Children's Hour.
7.00—Commodore Ensemble.
8.00—Correct time; Sophie Loeb says.
8.15—L'Heur Exquise.
8.45—American leaders talk.
9.00—Dodge hour.
10.00—Kidd program.
10.30—Charleston Chasers.
11.00—News; weather; Henderson's orchestra.

535—WTIC—560

10.45 a. m.—Ann Page, talk.
11.55 a. m.—Time signals.
12.00 m.—Travelers' orchestra.
1.00—News and weather.
6.30—Waldorf-Astoria music.
7.00—Music.
7.30—Organ recital.
8.00—Same as WEAF.
9.30—Hear Folks.
10.00—Name Hunters.
10.30—Bond dance music.
11.00—Same as WEAF.

517—WTAG—580

10.30 a. m.—Talk.
12.30—Market report.
12.35—Chester Gaylord, piano.
12.55—Weather report.
1.00—News bulletin.
7.30—Dance music.
8.00—News.
8.30—Studio program.
9.00—Time, same as WEAF.
9.30—Hawaiian Serenaders.
10.00—Same as WEAF.
10.30—News bulletin.

360—WGY—790

6.45 a. m.—Same as WEAF.
10.35 a. m.—Same as WEAF.
11.55 a. m.—Time, weather.
2.00—Powell orchestra.
6.00—Stocks, news.
6.30—Farm school.
6.50—Dinner music.
7.15—Ollie Fettric, piano.
7.30—Talk; music.
8.00—Pro-Joy hour.
9.00—Same as WEAF.
9.30—Play, Aunt Betty From Butte.
10.00—Same as WEAF.

266—WEEI—820

6.45 a. m.—Same as WEAF.
8.15 a. m.—Morning musicale.
8.45 a. m.—Meterology, E. E. Rideout.
10.00 a. m.—Anne Bradford.
10.30 a. m.—Shopping service.
11.00 a. m.—Same as WEAF.
11.15 a. m.—Friendly Maids.
11.58 a. m.—Time signals, news.
12.40—Market report.
3.30—Musical program.
3.35—Positions wanted.
5.45—Business news.
5.55—Lost and found.
6.00—Elks orchestra.
6.35—News dispatches.
6.45—Highway bulletin.
6.45—Big Brother club.
7.30—Whiting Milk company.
8.00—Same as WEAF.
9.30—Cruising the Air.
9.35—Chimney Swallows.
10.05—Crmolino Girls.
10.35—Same as WEAF.
11.05—News dispatches.
11.10—Paradis orchestra.
11.40—Radio forecast, weather.

333—WBZ—900

10.30 a. m.—Musicale.
1.00—Stator ensemble.
6.10—Markets, weather.
6.15—Dance

THIEF IN G. CURTIS MORGAN HOUSE SLIPS AWAY FROM NEW LONDON COP

(Special to The Bulletin.)

NEW LONDON, Nov. 24.—A thief was discovered in the residence of Attorney G. Curtis Morgan, 171 Broad street, tonight, but he escaped, although an officer was in the house at the same time the crook was there. Because of the officer being unfamiliar with the house, he was unable to catch the thief. The police had received instructions to maintain a watch of the residence of E. Frank Morgan, Williams street and but a block from the Broad street house as E. Frank Morgan and family are absent from the city. About 8:45, when patrolman Albert Iverson was passing the residence of the attorney, he decided to find out if the doors there were secure. He tried the rear door and found it locked, but when he went to the front entrance he discovered it open. The officer entered and heard some one moving around, but he could not locate him. After trying to find the crook several minutes, he stole out, hurried to a police box a block away and asked for assistance. Then, returning to the house, where he awaited the arrival of Automobile Patrol Officer Clarence Martin and Patrolman Patrick Shahan. Officers were stationed at both entrances, but their search was not needed for the thief had left by the rear entrance while Iverson was summoning aid. So far as is known, nothing was stolen.

NORWICH DRIVERS PAY FOR MOTOR LAW VIOLATIONS

(Special to The Bulletin)

NEW LONDON, Nov. 24.—The state police, Groton barracks, as well as all of the barracks throughout the state, intend to enforce the motor vehicle law pertaining to defective equipment on all types of automobiles, pleasure autos and commercial trucks. From now on a strict watch will be maintained for autos that are not equipped with proper brakes, head and tail lights and windshield wipers. The first batch of violators was presented in the police court Wednesday and in practically every case a fine was imposed. In some cases a minimum fine of $3 and in others a fine of $3 and costs was given. Where the costs were annexed, the drivers paid $9.50. In one case a fine of $10 and costs was imposed. The drivers to be presented numbered 29 and were as follows: Wallace E. Johnson, 191 Bayonet street and David Lew, 35 Mohegan avenue, judgment suspended on payment of costs; Leander Gardner, Montville, $3 and costs; Charles E. Brooks, Uncasville, judgment suspended upon payment of costs; William Crociti, 77 Smith street, $10 and costs; Clarence A. Evarts, 172 Howard street and E. H. Bissell, 33 Evergreen avenue, judgment suspended upon payment of costs; Robert Balsky, submarine base, submarine O-4, judgment suspended; C. M. Griswold, Waterford, Benjamin Coleman, Mystic, Marie Fraser, 36 Tilley street and David M. Blake, 30 Oneco avenue, judgment suspended upon payment of costs; Palmer Griswold, Broad street extension, $3 and costs; Robert F. Parker, Jr., 37 Clement street, Waterford, and Robert C. Rice, 866 Williams street, judgment suspended upon payment of costs; John E. Gagnon, 19 Mott avenue, continued to Friday; Earl W. Lewis, 32 Tilley street, judgment suspended upon payment of costs; Elsie Fletcher, 39 Williams street, judgment suspended; James G. Ringland, 11 Pleasant street, judgment suspended upon payment of costs; Stanley E. Wheaton, 112 Thames street, Groton, $3 and costs; John J. McDermott, 16 Jay street, Angelo Santora, 40 Tenth street, George R. Bruhns and Harold B. Frost, 84 Rosemary street, judgment suspended upon payment of costs; Joseph Bosilli, Norwich, James V. Cobb, Yantic, G. A. Bullard, Norwich and Diamantis Angelopolous, Norwich, Judgment suspended upon payment of costs.

Howard A. Dailey, 38, son of Mr. and Mrs. James Dailey, 20 Montauk avenue, died last night at the residence of his parents, from pneumonia, although Mr. Dailey had been in ill health about seven years. Besides his parents, Mr. Dailey is survived by two brothers, George M. and Charles H. Dailey, of this city and another brother, James F. Dailey, of Springfield, Mass. A sister, Mrs. Clarence W. Thompson, this city, also survives. Mr. Dailey was formerly employed by a traction company in Springfield, but was compelled to give up work when his health began to decline.

Edward Levinson, of Riverview avenue, reported to the police this morning that his automobile had been stolen. Levinson said that he parked the car, a Nash touring, in the rear of the Aben Hardware Company's store, 78 Bang street last night and when he went there to drive it to his home two hours later, it was missing. Believing that some of his friends had taken the auto and would return it, Levinson failed to make a report of the car being missing until today. The auto carries Connecticut registration. N-2309.

John Fisher, 48 Terrace avenue, made a complaint to the police last night that his automobile had been damaged through an act of maliciousness or mischievousness. He said that he parked the auto in front of his residence and when he started to drive away he discovered that the windshield had been smashed. Detective Sergeant Nelson Smith and Patrolman Clarence Martin were assigned to the case and learned that a boy residing in the neighborhood had broken the windshield and that his parents had assured Fisher that a new windshield would replace the damaged one.

A Yellow cab, driven by Raymond Rathbun, 15 Orchard street, and a pleasure auto driven by Milton A. Wallace, 16 Church street, Mystic, collided on Howard street, corner of Hamilton street early this morning. Both automobiles were damaged and each driver placed the responsibility for the crash on the other. When the accident occurred at 1 o'clock a telephone message was sent to police headquarters and Patrolman Lawrence Fardy was assigned to make an investigation. He went to the location of the accident and there Rathbun claimed that Wallace was at fault, while the latter declared that Rathbun's driving was responsible for the crash. As each driver claimed that the other was at fault, Rathbun and Wallace were arrested charged with reckless driving. In the police court today the case was not tried, but was continued to the 30th.

Patrolman George Labous in making his rounds on Bank street early this morning discovered the entrance to Selleck's Automobile Service station unlocked. The owner was notified and a short time afterwards went to the station and secured the place for the night.

An automobile that had been parked in the street many hours was taken to a garage and put in storage, this morning, by Patrolman Michael Dorsey, as the owner could not be located. The auto carries Connecticut registration, 8496. The owner will be compelled to pay storage and may be ordered into the police court for parking his car in the highway longer than 12 hours, a violataion of a city ordinance.

Raul Bessette, of Los Angeles, who is a guest at the Hotel Mohican, was in the police court today charged with intoxication and breach of the peace. He was fined $5 and costs. Bessette was on State street at 1.30 o'clock this morning and was creating such a nuisance that he was arrested by Patrolman Dennis Murphy. Bessette said that he was employed by the De-Mille Motion Picture production company.

Henry Larsen, 38 Mercer street, a laborer, was presented on a charge of reckless driving and was fined $25 and costs. Larsen was driving his automobile on Main street last night in a manner that attracted the attention of Patrolman Michael Dorsey. The officer had Larsen stop the auto and when the latter did so it was discovered that Larsen was intoxicated. He was arrested and charged with driving while under the influence of liquor, but when presented in court the complaint was amended to the less serious charge.

Frank E. Searle, 89 Montauk avenue, charged with violation of the city's parking ordinance, failed to appear in court and his bond of $2 was declared forfeited. Searle parked his auto on Golden street and in a position that blocked a driveway.

The only other cases in court were two men charged with intoxication. One was fined $5 and the other was given a suspension of judgment.

The annual banquet of Niagara Engine Co., No. 1, held Thanksgiving eve in the quarters of the company, Bank street, proved one of the most pleasurable and interesting that the company has sponsored in recent years. The event was attended by about 100 members and city officials. During the early evening the members spent much time in a social manner and about 9 o'clock the banquet was served, the feast being turkey dinner, complete in every detail. Later Frederick C. Burrows, a veteran member of the organization was toastmaster, his choice proving a very happy one and the exercises were brief and the speakers comprised Mayor James A. May, Councilor Cornelius D. Twomey and George E. Fisher. At the conclusion of the speaking an elaborate vaudeville entertainment was provided by New York stars. Niagara members are anticipating that they will not always be in their present quarters, because there is agitation for a combination fire house that will shelter both the Niagara company and the Allen Hook and Ladder company. They also anticipate that a wholly paid fire department may yet develop. In the event that such does come to pass the Niagara membership is not worrying over what the future will bring. They are content to deal with the present and to continue in the enjoyment of their present happy relations, as was evidenced last night with the participation in an event that brought out more strongly than ever the excellent spirit of good-fellowship that exists in the company.

The announcement of the intention of the directorate of Lawrence-Memorial hospital to have a three story brick dormitory erected on the hospital grounds at once, to house all the student nurses of the institution, instead of having the nurses scattered in three dormitories as is the case at the present time, brought universal expressions of delight from the nurses; they realize that with the completion of the dormitory the young ladies will be in one home, which will permit added comfort and pleasure for them, inasmuch as their social activities can be better promoted and enjoyed. The building being provided with recreation room, gymnasium and possibly a swimming pool, will be constructed and equipped at an estimated cost of $150,000 or $160,000. The site where the home will be erected is on the highest location of the hospital grounds, commanding a wide view of the harbor and a part of Long Island sound.

WESTERLY

Continued From Page Seven)

assault, an appeal case from the Third District court, will be tried before the petit jury on Monday. In the case of State Police vs. John Marshall, charged with operating an automobile without a license, the respondent will come into court Monday to make his plea. The case of State, William L. Kay vs. George E. McKinley was continued to the February session.

A petit jury was empanelled in the will case of Edwin H. Ennis, of North Kingstown, in which an appeal had been taken from the Probate Court of the town of North Kingstown by William L. Ennis and Henry A. Ennis.

The jury in the case was John E. Riley, Richard H. Murray, Henry H. Barber and Lewis Angrisani, North Kingstown; William F. Allen, South Kingstown; J. Alfred Johnson and Ernest E. Boyington, Westerly; Byron A. Saunders and Edward A. Gordon, Hopkinton; George M. Jordan, of Charlestown, and George H. Grinnell and Frank J. Hareter, Narragansett.

Lester Johnson, who pleaded polo at the September session of the court on a charge of larceny of goods from Clarence A. Parker, of Wickford, and was given until this session of the court to make payment on the fine and costs, paid a fine of $50 and costs, totaling $79.15 in one case, and on a second count, sentence was deferred. Judge Walsh said that he was not going to take food and clothing from the four children dependent upon the father's support.

When Narragansett Circle, No. 134, Daughters of Isabella, held a session this week in Stillman hall, officers were installed by Mrs. Mary Congdon of Bristol, State Regent. The officers are Mrs. Bessie Reardon, regent; Mrs. Mary Walsh, past regent; Mrs. May Lynch, vice regent; Mrs. Mary Hughes, financial secretary; Mrs. Katherine Shea, recording secretary; Miss Sophia Canavan, chancellor; Mrs. Barbara Schall, monitor; Mrs. Elizabeth Murray, custodian; Miss Nellie Burns, scribe; Mrs. Mary Nagle, pianist; Mrs. Elizabeth Crandall, first guide; Mrs. Julia Malaghan, second guide; Mrs. Ethel Boyington, inside guard; Miss Mary Shea, outside guard. Following the installation, brief addresses were made by the state regent and by Rev. J. F. Vincent, S. M., chaplain of Narragansett Circle. During the social hour, vocal solos were rendered by Misses Rose Bannon and Sophia Canavan, accompanied on the piano by Mrs. Nagle. A buffet lunch was served.

Lady Leslie Lodge, No. 17, Daughters of Scotia, has held installation, the work being done by Sister Margaret MacLean, as grand deputy, of South Manchester. She was assisted by Sister Brown, of South Manchester, as grand conductor, Sister Renerson of Lady Leslie Lodge, as grand chaplain, and Sister Irma Senior, of Lady Leslie Lodge, grand secretary. The new officers are: chief daughter, Jeanie Hewitt; trustee, Marion Wells; past chief daughter, Jean Smith; sub. chief daughter, Isabelle Sawyer; chaplain, Jessie Headley; financial secretary, Elizabeth Barber; treasurer, Bessie Reardon; recording secretary, Elizabeth Stillman; conductor, Jeanie Senior; assistant conductor, Jeanie Pellett; inside guard, Mary Craig; outside guard, Margaret Delgarno. There were visiting sisters present, some from New London and Groton. Refreshments of tea, sandwiches, Scotch scones and shortbreads gave a touch of Scotch to a very pleasant evening. American ice cream and cake were served also.

Walter E. Hope, a summer resident at Ridgecrest, Watch Hill, has returned to his winter home in New York, after a short visit in Westerly.

Mrs. William C. Smith, of New York, is the Thanksgiving guest of Westerly relatives.

John Healy, of Pawtucket, was in Westerly Tuesday.

Workmen were engaged Tuesday afternoon in setting the large front plate glass show windows at the new building of the Green Stores, Inc., on High street.

Many of the expresses Tuesday on the New Haven road, making the Westerly station stop, were operated in sections to care for the Thanksgiving holiday travel rush.

Mrs. Hannah Sawyer is the guest of her daughter, Mrs. Winifred Gardiner, in Plainfield, Conn.

Patrolman Leroy H. Norman, who has been having his vacation, returns to patrol duty the coming week.

The camp cars and force of workmen in the employ of the Western Union Telegraph company, that have been using the siding at the west bound train shelter at the Westerly station for the past seven weeks, left for Auburn, R. I. Tuesday morning. The cars, for tool supply and water tank purposes, as well as camp cars, were attached to an east-bound freight train.

The Bulletin Pattern Service

5573. Ladies' House Dress.

Cut in 7 Sizes: 34, 36, 38, 40, 42, 44 and 46 inches bust measure. To make the Dress as illustrated for 38 inch size requires 4 1-4 yards of material 36 inches wide, with 3-8 yard of contrasting material. If made with short sleeves, 4 yards of the material will be required and 3-8 yard of contrasting material. The width of the dress at the lower edge with plaits extended is 2 1-4 yards. Price 10c.

5958. Child's Dress.

Cut in 4 Sizes: 2, 3, 4 and 5 years. A 4-year size requires 1 7-8 yards of 27-inch material together with 1-4 yard of contrasting material. Price 10c.

The Bulletin Co., 11-13 Sterling Place, Brooklyn, N. Y.

NORWICH TOWN

EIGHT AT JOHNSON HOME HAVE THANKSGIVING FEAST

Under the supervision of the matron, Mrs. May Rollins, those of the family at the Johnson Home who remained at home, numbering eight, were served a sumptuous Thanksgiving dinner at noon. The menu consisted of roast native turkey, mashed potato, mashed turnip, creamed onions, squash, cranberry sauce and for dessert, apple, squash and mince pie.

Members who were entertained outside the home included Mrs. Philena Hough Noland at the home of her brother and sister-in-law, Mr. and Mrs. Hough; Mrs. Olive Randall, with Miss Jennie L. Congdon; Miss Mary Freeman at the home of her relatives, Mr. and Mrs. Dwight W. Avery, of Norwich Town; Miss Phoebe Barber, as guest of Mrs. John E. Vaughn, of Bliss place; Mrs. Louis Hunt at the home of her brother, Charles Eaton, of Norwich; Miss Ida Connell as the guest of Mrs. Hattie Jahn, of the East Side, Norwich; Mrs. Frances Johnson at the home of the Edmonds family, in Pachaug. Miss Mary McNickle, nurse at the home, spent Thanksgiving in Willimantic, the guest of her neice, Mrs. Nellie Rose.

COUNTY DENTAL ASSOCIATION ELECTS ITS OFFICERS

The New London County Dental association elected Dr. Wm. J. Murray of New London president at the annual meeting which was held in New London.

Dr. Frank W. Holms of this city was elected vice-president, and Dr. Donald M. Corcoran was re-elected secretary and treasurer. The executive committee consists of Dr. K. C. Johnson, Dr. W. W. Leonard and Dr. F. A. Lens.

Silk Company Employes Insure

The Holland Mfg. Co. of Willimantic, makers of sewing silk for over half a century, have carried group life insurance for over eight years. The employes have just accepted the opportunity to purchase accident and sickness insurance under the group plan. Any sick or injured employe receives $10 per week while away from work and disability is covered through 13 weeks. Details were handled through the Norwich office of the Connecticut General Life Insurance company.

Fined as Drunken Driver

Before Justice of the Peace Harold Tarbox, in Preston this week, John Chadwick of Yantic was fined $100 and costs on the charge of driving an automobile while under the influence of liquor. A charge of failure to grant right of way was nolled.

Increase Your Weight 5 Pounds in 30 Days

Make Yourself Strong, Healthy and Vigorous at the Same Time

By this time most people know that the world's great flesh producer is McCoy's Tablets.

Take them for a few weeks and the hollows in your cheeks, your neck and chest will soon fill out and whether you be man or woman you'll have an attractive figure and plenty of "get there" energy in just a short time.

No one will call you skinny any more.

In McCoy's you find a combination of health builders that bring energy, strength and vigor and at the same time put pounds of good healthy flesh on those who are underweight.

One underweight woman, exceedingly thin, gained 10 pounds in 22 days and doesn't have to worry any more about her figure.

McCoy takes all the risk—Read this ironclad guarantee. If after taking 4 sixty cent boxes of McCoy's Tablets or 2 One Dollar boxes any thin, underweight man or woman doesn't gain at least 5 pounds and feel completely satisfied with the marked improvement in health—your druggist is authorized to return the purchase price.

The name McCoy's Cod Liver Oil Tablets has been shortened—just ask for McCoy's Tablets at Lee & Osgood Co. or any drug store in America.

REID & HUGHES

THE BOSTON STORE TELEPHONE 21 NORWICH, CONN.

—a suggestion for Christmas

women's blanket bathrobes

$4.95

Exceptionally well made — the famous "Beacon" Blanket Robe, satin trimmed, in handsome designs—plaid and scroll patterns, rich colorings, silk cord girdle. Sizes small, medium and large.

Others $2.95 to $6.95.

New boudoir slippers

in reptile skin design

79c pair

Light blue, tan and brown. Sizes 3½ to 8.

— Second Floor —

Surprise special No. 164

8x10½ easel stand picture frame

Adjustable to any position. Dull gold finish.

Surprise special $1.00 each

Penobscot Indian Chief

Appearing in native costume, from the Penobscot reservation of Old Town, Maine, is here for this week

and will be glad to impart any information regarding American Indians or anyone interested in camping, fishing or outdoor life.

Special sale of hand made basketry

Woven by the hand of his people, consisting of flower baskets for hanging plants, sewing baskets, handkerchief baskets, work baskets for every purpose

25c to $2.00

BEDROOM MOCCASINS—Hand beaded, made of the best of leather, in a variety of colors and designs, at moderate prices.

Feel Good

Most ailments start from poor elimination (constipation or semi-constipation). Intestinal poisons sap vitality, undermine health and make life miserable. Tonight try NR — Nature's Remedy — all-vegetable correctipe — not just an ordinary laxative. See how NR will aid in restoring your appetite and rid you of that heavy, laggy, peptess feeling. *Mild, safe, purely vegetable—*

NR TO-NIGHT SMOOTHLY TOMORROW MORNING

At Druggists—only 25c

The quality goes in before the name goes on ZENITH LONG DISTANCE RADIO

Why does not Zenith build a radio receiver to sell for less than $100.00?

Zenith has the laboratory, the engineers, the organization and the financial resources to build any kind of radio. Then why not go below the $100.00 price?

Zenith Model 14

The answer is that the Zenith standard of quality *cannot be built into a receiver of lower price.* Zenith will not put its name to a receiver that is not highly selective, powerful, faithful to the entire tone scale and wrought with surpassing skill and durability.

Performance comes first in Zenith—there is no compromise. The 6-tube set has six working tubes instead of five working tubes and one balancing tube. Instead of three condensers the 6-tube set has four—the 8 and 10-tube sets have five and six condensers respectively.

In every detail the same exacting standards are carried out. Zenith costs more but it does more. Hear Zenith and you will agree that Zenith is unsurpassed.

For Sale at These Dealers

O'NEIL ELECTRIC CO., 15 Franklin Street, Norwich

J. AGRONOVITCH, Colchester

Wholesale Distributor

MACKENZIE RADIO CORP.,

1225 Broadway, New York

Phones: Chickering 6386-8357-8358

Banish Pimples By Using Cuticura

Soap to Cleanse Ointment to Heal

Try our new Shaving Stick.

WANTED

Resident Representative

for

Investment House

Investment Banking House with offices in principal cities in the United States has an opening for a resident representative to cover this territory. Preference will be given man who has had experience in distribution of high-grade Preferred Stocks and Bonds, with a clientele of his own; but we will consider a man with insurance or similar selling experience who commands a substantial following. This is a splendid opportunity for the right man to connect with an originating and underwriting house and offers unlimited possibilities for the future.

Interview may be arranged by addressing

Mr. C. C. Nichols,

W. B. Feeley Company,

Judd Building, Hartford, Conn.

PALACE

— NOW PLAYING —

FRED THOMSON in **Jesse James**

With "Silver King", Mary Carr and Montagu Love. A story that will find its way among the classics of the screen.

VAUDEVILLE

GRANT-ROSALIE REVUE

HOWARD & BOBBY

HALLIGAN & EDWARDS

ARCH STANLEY

HAMER & HAMER

SUNDAY NIGHT ONLY

HARRISON FORD and BESSIE LOVE

in a Mile-a-Minute Comedy

"RUBBER TIRES"

— and —

TOM TYLER

— in —

"Splitting the Breeze"

Grotto Hall

Known as T. A. B. Building

DANCING

EVERY FRIDAY NIGHT

Thumm's 7-Piece Orchestra

Admission 50c

DANCE

Canterbury Grange Hall

Saturday Evening, Nov. 26

Benefit Canterbury Men's Club

Music by McFarland's Orchestra

DANCE TONIGHT

SCOTLAND ROAD HALL

Round and Square Dances

Acme Four Orchestra

Today 2.15, 7.00 and 9:00

— THE — **BREED**

Saturday Continuous 1:30 to 10:30

DON'T MISS THIS PERFECT HOLIDAY BILL—IT'S A KNOCKOUT!

JOHN GILBERT — IN —

Twelve Miles Out

— Added Feature —

Tex Rickard Presents Exclusive Official Motion Pictures of the

Dempsey-Sharkey

HEAVYWEIGHT BATTLE

"THE CRIMSON FLASH"—NEWS

LUPINO LANE COMEDY

— Coming Sunday for Four Days —

RONALD COLMAN VILMA BANKY in **"THE MAGIC FLAME"**

Today and Tomorrow

The Broadway

Mat. 2:15 15c—25c

Eve. 7-9 15c—35c

YOU'LL BE WILD ABOUT THIS ONE! ANOTHER OF THE "NEW ERA" PICTURES FROM PARAMOUNT!

NEWS NOVELTY COMEDY

GET THE STRAND HABIT

Tonight and Saturday Afternoon and Evening.

FOR LADIES ONLY — With — ACQUELINE LOGAN — and — JOHN BOWERS

"PALS IN PERIL" — With — BUFFALO BILL, JR.

Suspense, Thrills, Intrigue, Love in a "wow" of a western

Evenings, 7 and 8:45 Adults 15c—Children 10c

Matinee on Saturday, All Seats 10c.

Tonight—Dance

PLAINFIELD COMMUNITY HOUSE

Anthony Smith and His Famous Orchestra

Now is the time to Buy a WATCH

SAVE! 1/3

SAVE! 1/2

PAY ONLY $1.00 DOWN

TAKE A WHOLE YEAR TO PAY

Tomorrow At The Stroke of 9 Sharp Regina Our

Sensational Stock Reduction Campaign

Our entire stock of fine jewelry, to satisfy every desired and tastes—now closed in price without any thought for profit—just to get a quick clearance. This is your chance to save! Save! SAVE! ... ..

12-Size 7-Jewel **Elgin Watch** Set in attractive 14-Kt. gold filled case, hand carved in beautiful design; specially priced tomorrow at $16.50.

ILLINOIS Watch

Use Your CREDIT! Charge It!

Wrist Watch 6.50

Watch

$32.50 Val. to $45.00.

$16.50 Val. to 20.00

M. MALLOVE & CO.

82 Main Street, Norwich. 111 Bank Street, New London

FAIR TODAY AND PROBABLY TOMORROW

Norwich Bulletin

NORWICH, CONN., FRIDAY, NOV. 25, 1927

FULL ASSOCIATED PRESS DISPATCHES

The Bulletin.

Norwich, Friday, Nov. 25, 1927

THE WEATHER

Conditions

The northeastern disturbance has moved east northeastward beyond Newfoundland. Belle Isle 29.66 inches and the disturbance that developed over Missouri Wednesday, moved northeastward to Lake Erie and thence eastward to the southern New England coast, Nantucket 29.88 inches. Pressure is high but falling from California east, southeastward to Texas and thence eastward to Bermuda.

Except for light snows Friday morning in portions of northern New England generally fair weather will prevail Friday east of the Mississippi river. A northwestern disturbance will move rather rapidly east-southeastward and it will be attended by rising temperature, increasing cloudiness in the Washington district Saturday.

Winds

North of Sandy Hook: Fresh to strong northeast backing to north and northwest; overcast Friday, rain or snow over north portion.

Sandy Hook to Hatteras: Moderate to fresh northwest; fair Friday.

Forecast

Southern New England: Fair Friday and Saturday; rising temperature Saturday.

Observations

The Bulletin's observations show the following changes in temperature and barometric changes Thursday:

	Ther.	Bar.
7 a. m.	46	30.10
12 m.	44	30.20
6 p. m.	42	30.10

Highest 46, lowest 52.

Comparisons

Predictions for Thursday: cloudy and colder; rain in afternoon and evening.

Thursday's weather: rain, cooler, easterly wind.

SUN, MOON AND TIDES
(Standard Time)

Day	Sun Rises	Sun Sets	High Water	Moon Rises
	a. m.	p. m.	a. m.	a. m.
21	6.42	4.25	7.59	3.49
22	6.44	4.24	8.34	4.49
23	6.45	4.23	9.10	5.49
24	6.47	4.23	9.45	sets
25	6.48	4.22	10.21	5.18
26	6.49	4.21	10.58	6.02
27	6.50	4.20	11.38	6.54

Six hours after high water it is low water which is followed by flood tide.

GREENEVILLE

The 64 children of the New London county home under the direction of Miss Jennie Gibson, the matron, were served the usual roast turkey dinner and all its fixings at 12 o'clock Thanksgiving day, which the children thoroughly enjoyed.

The home received through the kindness of friends oranges, grapes, mixed nuts, pies and cakes, also four victrola records, to be played for their amusement. Under personal direction of the teachers at the home, Miss Preston and Miss Leach, the children enjoyed songs and poems. They were also shown slides of pictures of the Phillipine Islands and each child had a part to learn that explained each picture. The songs that the children sang were "Thanksgiving," "Corn Song," "Thanksgiving Joys," "Father We Thank Thee," "Swing the Silver Scythe," "Thanksgiving Day" and "America," also reading of three compositions by the children of "Thanksgiving Day." Poems were recited concerning the Pilgrims. Miss Gibson was assisted in serving by Miss Duncan, Miss Erickson, Miss Holland, Miss Leach and Mrs. George Upton.

The Thanksgiving services at St. Nicholas Russian Orthodox church on Convent avenue were in charge of Archbishop John of New York city. A large number of parishioners from Norwich, and people from New London, Hartford, Meriden, Montville and from Rhode Island filled the church to capacity. Following the services at 11 o'clock Archbishop John gave a very interesting sermon on Thanksgiving day and explained what it meant to the Russian people. He said the Russian church was celebrating the day throughout the United States, because this beautiful country we are now living in saved us from the radicals and the America people should be thanked for aiding our people in making real homes. We should thank God for the favors and blessings that He has seen fit to bestow upon you and your families; also thank God we live in a country that believes in free religion. After talking on this subject for two hours Archbishop John retired to the Sunday school room in the basement of the church, where he received all the parishioners. After meeting the congregation Archbishop John went to the parish house where he presented to six men the blessed Gramota, a special document that is awarded to members of the Russian Orthodox church for doing special work for the good of the congregation. The men who received such honors were Walter Zuromsky, Afanasee Zezech, Tarasie Kononchick, Alex Zurromsky, Sergie Pabol, Steve Mogeleweck, Michael Rutkowskie. The choir rendered several Russian songs during the services in a very pleasing manner. Among the out of town guests at the services were Archpriest Joseph Klimovrch from Springfield, Mass., Rev. Vasil Hocohrey from Hartford, Rev. Nicholas from New York. The front of the church and the pastor's home were decorated with American flags and American bunting giving the building a very pretty setting for the coming of Archbishop John.

Miss Margaret Purdon, a school teacher at Wallingford is spending the Thanksgiving vacation at the home of her parents, Mr. and Mrs. James Purdon of Prospect street.

Miss Charlotte Geer of the Willimantic state normal training school spent the Thanksgiving holidays at the home of her parents, Mr. and Mrs. Louis Geer of Prospect street.

Miss Pettie Bergon spent the holidays at the home of her parents in Waterbury.

Erick Erickson of North Main street attended the Hartford and Ernie Nevers football game at Hartford Thanksgiving afternoon.

Miss Gertrude Fontaine, a teacher at West Hartford, is spending her vacation at the home of her parents, Mr. and Mrs. John Fontaine of Central avenue.

Miss Eva Whitken of Willimantic spent the holidays as guest of her parents, Mr. and Mrs. Harry Witkin of Central avenue.

Miss Helen Delaney of the Willimantic state normal school spent the holidays as guest of her parents, Mr. and Mrs. James Delaney of Fifth street.

Miss Loretta Higgins is spending the Thanksgiving vacation at the home of her parents, Mr. and Mrs. Michael Higgins of North Main street. She attends the Willimantic state normal training school.

Wilfred Sutthill, a student of Worcester Tech is spending his Thanksgiving vacation at the home of his parents Mr and Mrs. Alexander Sutthill of Central avenue.

Louis Geer of Fourth street spent Thanksgiving day visiting relatives at Leominster, Mass., making the trip by auto.

Edward Sullivan, a student at Tufts Medical school of Boston, is spending the holiday at the home of his parents, Mr. and Mrs. Edward Sullivan of Central avenue.

Walter McClimon and sister, Miss Anna McClimon of Preston spent Thanksgiving with relatives in Clinton, N. J.

John O. Shea of Jewett City spent Thanksgiving at the home of has aunt, Mrs. Michael Shea of 494 North Main street.

home of her parents, Mr. and Mrs. John Fountaine, of Central avenue.

Thomas Howarth, of Southbridge, Mass., is spending Thanksgiving at his home on Boswell avenue.

Miss Mary Mahoney, a student at the Baltic academy, is spending the Thanksgiving vacation at the home of her father, William Mahoney, of Convent avenue.

Misses Elizabeth and Mary Mallon, who attend the Baltic Academy, are spending the holiday at the home of their parents, Mr. and Mrs. William Mallon, of Convent avenue.

William Mahoney and son, Thomas, of Convent avenue, left Wednesday evening for New York city to witness the Army and Navy football game, which will take place in New York this afternoon. Mr. Mahoney's son, William, is a student at West Point academy.

AVOID UGLY PIMPLES

A pimply face will not embarrass you much longer if you get a package of Dr. Edwards' Olive Tablets. The skin should begin to clear after you have taken the tablets a few nights.

Cleanse the blood, bowels and liver with Dr. Edwards' Olive Tablets, the successful substitute for calomel; there's no sickness or pain after taking them.

Dr. Edwards' Olive Tablets do that which calomel does, and just as effectively, but their action is gentle and safe instead of severe and irritating.

No one who takes Olive Tablets is ever cursed with a "dark brown taste," a bad breath, a dull, listless, "no good" feeling, constipation, torpid liver, bad disposition or pimply face.

Olive Tablets are a purely vegetable compound mixed with olive oil; know them by their olive color.

Dr. Edwards spent years among patients afflicted with liver and bowel complaints and Olive Tablets are the immensely effective result. Take nightly for a week. See how much better you feel and look. 15c, 30c, 60c.

POWER OF GOD WILL ENABLE MAN TO OVERCOME THE BLIGHTS OF LIFE

Speaking of ancestry, environment, poverty, invalidism and sin as the things which act as a blight upon the life of the individual, Rev. Dr. S. H. Howe in his Thanksgiving service at Park Congregational church Thursday morning declared that there is a redemptive recovering power, through God, at man's command which will enable him to strike out for great life and the possibilities which lie within him.

Dr. Howe spoke from the following text:

"I will restore to you the years that the locust hath eaten, the cankerworm, and the caterpillar, and the palmerworm, my great army which I sand among you. And ye shall eat in plenty, and be satisfied." Joel 2:25-26.

He spoke as follows:

The promise here is national, though the nation must first be represented in the unity of the nation. A nation is a composite of individual lives. There is no nation apart from individual units. A great multitude of units pool their ethical attitudes and become a national attitude.

That nation had had experience of a series of disasters for its apostacies and forsakings of God. It had fallen into idolatries and false trusts and when this happens they are left to themselves to work out their new problems and reap the consequences. The nation of Israel had had a long succession of these experiences of disaster and disillusionment. They forsook God and were left to try out to the bitter end their experiments, so that the life of the nation was a long succession of alternate fidelities and apostacies; the blessings of God, and the judgments.

Israel was the Niobe of nations. Her face was seldom clear of scalding tears. The Pythian arrows of a mightier bow than that of Apollo flew destructively. Sometimes invaded by savage armies, sometimes devoured by climatic drouth, scourges, famine, the cankerworm, the ravishing caterpiller, but brought to her knees she cried to God, and He delivered them and gave them a new clean page which they usually blotted.

One of the outstanding marvels of history at which we stand in wonder is the recuperative powers of nations, their amazing resiliency. We wonder at the capacity of nations to recover from calamitous judgments. They ruin themselves and then get upon their feet and resume the long caravan march. Humanity again and again has done its level best to exterminate itself and yet failed of utter extinction. This world has been so often decimated by war and adversity we wonder at its survival.

But there is a striking similarity between national and individual experience. The blight of the land by scourge bears striking resemblance to the blighting forces always aplay upon individual careers. It is the rare human life that has not known the blight of adversity and the handicap. Sometimes it is hereditary entail. We cannot all be well-born. We in many cases come into the inheritance of blight. Those who have lived before us have left their inky finger-marks. Older ancestors, generations of them, have loaded some of us heavily. We begin in mud and it is hard to end in marble. "It is easier," some one has said, "to get the devil out of my heart than to get my grandfather out of my bones." Many a child comes into life loaded like Atlas with a thousand years of misdemeanors. The child is a walking museum of slacktwisted ethical thinking and conduct. No man can be too careful of the choice of his parents. We can inherit so much that handicaps us. Hereditary laws are in force notwithstanding all that Mr. Weismann has said in discreditment of hereditary entail.

And environment is often a blight. "Environment," Jacob Reis told us, "is nine tenths of life," and he knew all the hells of slumdom. Many of us are caged by environment and cannot open our wings full pinion. Huddled in impasses and blind alleys, prisoners, millions of us are, while the hot pulse of freedom burns at fever heat, and we are in danger of being subdued to our surroundings. And yet we must not overstate the restraint of environment. We can break out of the prison of evil environment. We must not be subdued by our surroundings. Some do break away. They tear them up root and branch like Samson carrying away the gates of Gaza. Perhaps we do not need as lofty a pedestal as we think. Astronomy can be studied in a garret. Flowers may be plucked in a hedgerow. What did twelve men do with the environment in the first century? What did Milton do in a little cottage at Chalfont Saint Giles? What did Galileo do with his little telescope? The angel was not made wretched in the prison where St. Peter lay in chains. No, it is not even environment that is fatal. Our spatial setting has a vast vertical outlook, for it towers into an infinite sky if we look upward.

And there is poverty, a blight and a fatal contraction. It clips our wings and smothers us down in stifling atmospheres, putting us under the hatches and closing us in rabbit hutches. "He died of adversity," said one friend of another. In slums and rookeries you cannot rear an imperial people, said Lord Roseberry. Certainly not a religious people. Poverty cuts us back while Dives rides in his chariot of gold. And yet things are reversed sometimes. Lazurus does not promise much lying at the door of Sir Gold Dust, but some day things may be reversed. Lazurus may be some day in Abraham's bosom convoyed by angels and Dives may be at the universe's nadir, pleading for a drop of water to cool his parched tongue. Yes, poverty may not be a fatal handicap. John Wesley was poor, but he put into the world the greatest evangelical force since Pentecost. St. Francis was poor, but the whole religious world has been lately commemorating his career. Mazzini scarcely knew where to lay his exiled head—yet he freed Italy. Paul boasted of no great land holdings, Homer begged his bread, Jesus had not a Roman denarius to pay His Roman tax. No angel has a penny to his credit at the bank, and no universe-ranging soul of us will hold a grain of golden dust in our hands in a little while. A physical universe cannot sufficiently endow an immortal soul which only God can satisfy. A whole universe is not sufficient for a boot-black, Carlyle told us.

And yet poverty is not favorable to the fullest development of a life. The prophets appeared not out of national depression, but on the tides of national prosperity. The fishermen took their venture in rich prosperous Galilee. The Reformation followed the Renaissance, Puritanism arose among prosperous traders and farmers. Wesleyism sprang out of an age of national expansion. The missionary movement arose out of an immense growth of wealth in the 19th century. Universities and philanthropies have found enlargement in this rich 20th century of unparalleled enlargement. And yet national impoverishment often works evil to the cause of faith. The French Revolution was followed by an age of atheists. Our Revolutionary war was followed by a nation of skeptics, when the educated classes were unbelievers. Our Civil war was followed by unparalleled political corruption, and our late war is reinstalling a veritable paganism of lawlessness and crime.

There is the handicap of invalidism. Some of us could have a great career but our bodies break down at Miletus. How many of these caged eagles we have everywhere! And yet invalidism is not always fatal. Pascal was an invalid, and so was Darwin and Milton was blind, and Mrs. Browning was chained to a couch, and Stevenson was bed-ridden, and Francis Thompson roamed the streets of London in rags, and Keats died in the flush and splendor of a great dawn. And yet out of all these broken lives we are drinking the rich wine of a great inspiration learned from those who learned in sorrow what they taught in song.

And there is that most fatal blight which can ever enter a human life: the blight of sin. On all of us sin has left its blistering scar. Our Edens have withered and we are in exile.

But when we have lengthened our list, which we could greatly extend, we have not said our last word. A redemptive recovering power is at our command. I will restore the lost years. God enters the life and solves the insoluble problem. He will restore the years the cankerworm hath eaten. The blight has not the last word. There is one who can take care of the past and gather the wreckage into new forms of beauty and use. He can turn all the discords of life into song. He can turn the mistakes and the sin into harps of gold. We do not throw away slag any more; we gather it and fashion out of it the, dazzling hues of color and beauty—and the Great Artificer can rebuild His marred creation into shapes of beauty and strength. Whatsoever be our past of our hampering contraction and abridgements of power we may strike out for new becomings of which we can only feebly dream. Eye hath not seen nor ear heard nor hath it entered into the heart of man what God hath prepared for them that love Him.

PROVIDENCE PASTOR HERE FOR THANKSGIVING SERVICE

The Protestant churches of the city and town united Thursday night at the First Baptist church in a Thanksgiving day service. In spite of the inclement weather there was a large congregation at the service which opened at 7:30 o'clock with invocation by Rev. H. P. Brothwell of the Third Baptist church. The responsive service was led by Rev. George F. Green of McKinley Avenue A. M. E. Zion church and the scripture lesson was read by Rev. Gurdon F. Bailey of the First Congregational church. The scripture selection was from Isaiah 58. Rev. Charles H. Ricketts of the Greeneville Congregational church, offered the prayer of Thanksgiving. While the offering was being taken there was a solo by Miss Marion Browning, a member of the choir. Rev. A. N. Foster of the Church of the Good Shepherd, Universalist, read Governor John H. Trumbull's Thanksgiving proclamation.

The preacher of the evening was Rev. Edward Holyoke, D. D., of Providence, R. I. Rev. Dr. Holyoke spoke of some of the blessings that have come to the world through the breaking of "yokes" such as the yoke of slavery, the yoke of drinking, etc. With regard to th enforcement of prohibition, the preacher said it is not the bootlegger, the illicit seller or the brewery that is troubling us. It is the men at the top, judges, members of congress, lawyers, doctors and even ministers who are against the law.

Speaking of the yoke of industrial slavery Rev. Dr. Holyoke said he believes all are glad that employers are looking after the interests of their employees by applying the golden rule. We are likely to go too far in some of our ideals, he said. I doubt the wisdom of the five day week or of the four day week, as some advocate. I draw the line at the law compelling every boy and girl to go to school until they are 16 or 18 years old.

The yoke of militarism must be broken, he said. The time must come when nation shall not rise against nation in war. However, he expressed himself as not in sympathy with resolutions terming all wars as evil. He would not detract in the least from the honor and glory of the 47,000 American soldiers who lie in France. We must join all nations in limitation of armaments, he said. The outlawing of war must come through international agreement.

With regard to the theological yoke, the preacher said that forcing people to believe as we believe because we are "right and all others "wrong" is simply placing a yoke on those people. Breaking the yokes that bind our lives is going to be the battlefield of the future, he said. We must break the yokes of spiritual blindness, hypocrisy, antagonism, etc.

Commenting on the dance of today, Rev. Dr. Holyoke said that recently the president of a large insurance company told a gathering of Boy Scouts that if they want to live long to avoid indoor dancing. Today the one great evil in the way of the reduction of war is rare prejudice, he said. Until we break our superiority complex we shall never accomplish the ends for which Our Master came to die.

The benediction was pronounced by Rev. Dr. Holyoke.

BARRELS WERE BURNED ALTHOUGH RAIN FELL

Rain that persisted through Thursday interfered but little with the barrel burning in Norwich and at night the hazy atmosphere was lighted up in many quarters by the glow of the flames from the blazing stacks of barrels.

The most spectacular exhibition was given on the lawn at the front of the state hospital grounds on the military highway. Hundreds of automobiles were parked along the highway and on the roads in the state hospital grounds when the stack was touched off at 7.30 after it had been plentifully sprinkled with kerosene. The flames gathered force in the immense pile of wood that had been put around the base of the pole and then licked their way up to the top of the 52 foot pole on which the barrels had been strung. The pile burned for over an hour.

There were stacks of barrels burned on Jail Hill, on the West Side, in a lot at the corner of Broad street and McKinley avenue, in the Division street neighborhood and on the East Side.

CHAMBERLIN WILL ADDRESS INSURANCE MEN'S GATHERING

Speakers at the dinner at the Hotel Bond, Hartford, on the evening of Nov. 30, at the fourth annual Connecticut insurance day conference, will include Governor Trumbull, Alfred Hurrell, vice president of the Prudential Life Insurance company, and Clarence D. Chamberlin, the trans-Atlantic aviator, who will speak upon details of his trip and the benefits accruing from the observations which he made.

The conference sessions are to be in the morning, afternoon and evening at the Hotel Bond and at the auditoriums of the Travelers and the Phoenix insurance companies. The sessions and the dinner are open to the public and there are a limited number of tickets in Norwich. James L. Case is the chairman of the programme committee.

LITTLE GIRL STRUCK ON NORTH MAIN STREET

Justine Osik, 12, was knocked down and her left knee was wrenched on Thursday evening when it is claimed she ran from the sidewalk on North Main street into the path of a Studebaker coupe, driven by Charles Podziewski of No. 114 High street. The accident happened near Union hall. The child was taken to the Greeneville police station where she was attended by Dr. Paul F. Gadle and later taken to her home.

DEATH OF REV. BLACKFORD. FORMER NORWICH PASTOR

Rev. Levi P. Blackford, who was pastor of the Universalist church in this city about 30 years ago, died Nov. 6 at his home in Dorchester, Mass. He was in his 79th year.

The funeral was held two days later at the home of his niece, Mrs. William D. Ricketts, in Monson, Mass. Mr. Ricketts is a nephew of Rev. C. H. Ricketts of this city.

Rev. Mr. Blackford resided at 36 Laurel Hill avenue while he was a pastor here.

An Elliott man, Frank Thornton, recently trapped a 20 pound coon.

LOCATED BREAK IN 10 INCH WATER MAIN

Employes of the water department put in a 24 hour stretch and then some more over Wednesday night and through Thursday until late at night in locating and repairing a bad break in the 10 inch water main at the Broadway and Main street corner. Several sections of the vitrified brick pavement had to be dug up by the use of the compressed air drill and the leak was finally located not far from the traffic beacon and close to a manhole of the telephone company into which the water was leaking.

The break was found to be from a joint that had given away where there is a 45 degree angle in the water main. Another joint near the corner of Shetucket street has also given away and this will be repaired today (Friday).

During the work it was necessary to shut the water off for a considerable period in the immediate vicinity, but by Sunday night all the service had been restored except to the Norwich Savings society.

While the work was underway on Thursday night Officer Peter Driscoll did traffic duty to guide automobiles around the point and Officer Michael Carroll performed similar service on Thursday.

Thursday night a detour sign was placed at the Union square end of Broadway and this section of the street is shut off to traffic until the repairs are completed.

BOUQUETS PRESENTED TO MISS ROSALIE RICHARDS

During the Thursday afternoon and evening performances at the Palace theater, Miss Rosalie Richards, formerly of this city, who appeared with Grant, Rosalie and Their Royal Creations in the feature act of the bill, received a number of beautiful bouquets and her friends were enthusiastic in their praise of her beautiful dancing.

Miss Richards is a niece of Mr. and Mrs. Albert H. Case of 1 Sachem terrace and of Miss Mary E. Richards. After taking a course in a Chicago school of dancing she elected to follow a stage career and assembled the company which she now heads, presenting "A European Fantasy." Her Norwich relatives and a number of friends including Rear Admiral and Mrs. Clarence A. Carr of New London were in the audience Thursday evening.

During her local engagement Miss Richards and Donald Grant, who is the husband of Miss Richards, are the guests of Mr. and Mrs. Albert H. Chase.

TWO RIBS BROKEN IN SIDESWIPING ACCIDENT

(Special to The Bulletin)

PLAINFIELD, Nov. 24. — Henry Gusson, of Dyer street, Danielson, had two ribs broken today near Bishops crossing in the town of Plainfield, when the car he was driving was in a sideswiping accident with a motor truck of the Yankee Fried Cake Co. Cusson was removed to the Day-Kimball hospital in Putnam. Mrs. Cusson, who is in delicate health and who was riding with her husband, escaped from the accident without any injury of consequence.

SEEKING DIVORCE ON TWO GROUNDS OF COMPLAINT

Habitual intemperance for more than a year past as well as intolerable cruelty are grounds upon which Cecelia Bedard Nezuch of this city seeks divorce from Leonard J. Nezuch of Dudley, Mass., now of Norwich, according to papers filed with the clerk of the superior court. The action is returnable in December. The marriage of the couple took place April 25, 1925.

MASS OF THANKSGIVING AT ST. PATRICK'S CHURCH

There was a good attendance at the Thanksgiving high mass in St. Patrick's church Thursday morning, sung by the rector, Rt. Rev. Msgr. M. H. May. The music was directed by Organist Henry J. LaFontaine. At the offertory Mrs. John C. Cantlin sang Ave Maria. There were two pleasing solos by Roderick F. Sullivan, Benedictus and Agnus Dei.

TAFTVILLE

The members of the dramatic club who are taking part in the club's annual play this year are Miss Elsie Heap, Harold E. Linderson, Miss Gladys Thoma, Miss Flossie M. Meyer, Richard Oat, Robert E. Cooper, George S. Marthers, Miss Louise Sigrist, Earle Mathewson, Edward Thoma and Robert B. Schmidt. The play selected this year is "The Burglary at Brown's" which is a sequel to "June Time," the comedy produced last year by the club.

The large oak tree which stands near North Fifth avenue is being removed as for some time it has been weakening, and it was feared that it was a menace to property. The tree has been decayed for some time inside, and about two weeks ago someone started a fire in the hollow trunk. This further weakened the giant oak, and it was believed best to remove it before it caused serious trouble.

The mail which usually arrives at the local post office at 11 a. m. did not reach here until 2 p. m. on Tuesday. Mail is now delivered by truck, and the truck suffered a burned out bearing and had to be held up for repairs.

The regular meeting of Peter Gallan post, No. 104, American Legion, was held Monday evening at the Naturalization club with Commander Edward Kelly presiding. The dance committee reported the dance held on Armistice eve as being a financial and social success. The committee on the military whist to be held December 8, reported extensive plans in progress. The legion program for 1928 is community welfare work, and the post has taken up as their specialty, boys' work. In order to carry out an extensive program for the coming year, it is planned to conduct the whist as a benefit for this great work. Each post in the fifth district has been asked to contribute a certain amount toward a fund to assist in entertaining the veterans who are patients at the Norwich State hospital. The Norwich lodge of Elks and the Knights of Columbus are doing a major portion of this noble work, and the district has been asked to do the rest. The local post plans to ask its members for voluntary contributions to defray its share of the expenses. A vote of thanks was extended to Comrade Benac for his untiring efforts as treasurer, and the support and aid he has given the post.

OPENING

The Radio Salon

Bosch Radio

STANDARD MERCHANDISE
RIGHT PRICES

QUALITY — SERVICE — PROMPTNESS

We do all kinds of service work.

Bremer Tully Receivers

You may avail yourself of our Time Payment Plan.

Wilbur Radio Service

New Location at Ferguson's

A. E. WILBUR H. J. FERGUSON

Franklin Square, Norwich, Conn.

ANNOUNCING

Rasin's Clothing House

Greatest Fall Sale

Will be Held on Saturday, Nov. 26th

GRADE A

50 Newly Arrived MISSES' and LADIES' COATS of the latest fashions. Vonise and Broadcloth trimmed, with Fox and Wolf collars and Cuffs. Real value $75.00 and $65.00 — Will be sold at ..... $49.50 and $44.50

GRADE B

BROADCLOTH and VELOUR COATS, with Fur Collars and Cuffs. Real value $37.50— Will be sold now at $25.00

Wool Dresses, value $10.75, will be sold at $6.75
Satin Dresses—value $16.50—at $9.50
Satin Dresses—value $19.50—at $12.75

A Reduction of 25% on all Men's Suits and Overcoats

DON'T FORGET

Rasin's Clothing House

319 MAIN STREET.

CREOMULSION

FOR THE COUGH OR COLD THAT HANGS ON

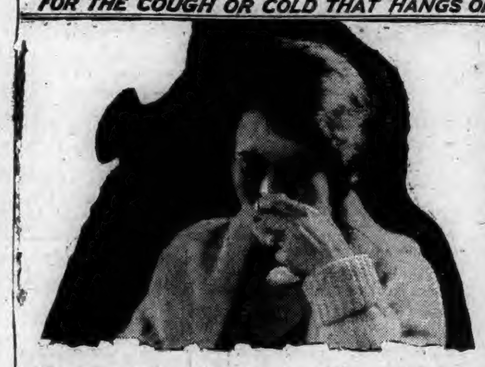

Your Cold May Develop Speedily into Pneumonia

If you've a cold, it's your danger signal. Pneumonia can follow speedily. Don't tolerate a cold. It too frequently leads into a fatal disease. Stop it; get over it. Creomulsion will help you do it. It is pleasant, easy to take. It is decidedly helpful. It can help you to avoid the dangerous diseases that usually follow coughs or colds that hang on.

If you've a "runny" persistent cold; if you've a deep, hollow cough that tears and hurts your throat; or, a cold that just won't get well, go and get a bottle of Creomulsion.

Take it like we tell you to take it, and we guarantee relief. We know what it can do. Millions of users know how it helps. Your money will be refunded if your cough or cold is not relieved, when you follow directions.

ASK YOUR DRUGGIST FOR CREOMULSION

Special!

Al-kol 75c
(Rubbing Alcohol)

Rubber Sponge 25c
$1.00 value for 59c

MARA'S Drug Store

A Good Place to Trade

235 Main St. Phone 157

Lunch at Our Fountain!

Special Lunches, Hot Soups, Sandwiches, Hot Coffee.

Two-Day Specials — Friday and Saturday, Nov. 25th-26th

Adv. Price	Our Price
75c Baume Bengue	53c
35c Bayer's Aspirin	27c
$1.00 American Oil	59c
$1.25 Absorbine Jr.	96c
$1.50 Argarol	98c
40c Castoria	25c
$2.25 Dryco	$1.98
$1.25 Fr. John's Medicine	89c
60c Forhan's	39c
$1.50 Gray Glycerine Tonic	99c
$1.00 Horlick's	79c
25c Hill's Cascara Quinine	21c
50c Ipana	39c
25c Johnson's Baby Powder	19c
75c Dextri Maltose	59c
50c Horlick's	39c
30c Laxative Bromo Quinine	21c

Bring your prescriptions to us. You will be sure to be satisfied with our service and price.

Candy Dep't

Panama Toasties lb ... 39c
Chocolate Butter Balls lb 33c
Chocolate Cream Drops lb 25c

More and more people are turning to Whitman's for quality Candy. Our stock is always fresh, direct from the maker. This is the Sampler, America's famous package, $1.50 lb.

Adv. Price	Our Price
65c Kotex, 3 for	98c
50c Listerine	39c
60c Musterole	49c
60c McCoy Cod Liver Oil Tabs	49c
50c Phillip's Milk Magnesia	39c
75c Vick's Vaporub	59c
25c Nature's Remedy Tabs	19c
50c Pepsodent	39c
30c Phenolax	22c
40c Pluto	33c
60c Pompeian Cream or Powder	39c
25c Seidlitz Powders	19c
39c Whisk Brooms	33c
25c Wild Root Shampoo	19c
50c Dandrol Hair Tonic	39c
$1.00 Lysol	89c
50c Lysol	39c

Hot Water Bottles

$1.25 Bottle 89c
Two quart size, guaranteed 2 years.

Norwich Bulletin.

1790 1927

VOL. LXIX—No. 282 POPULATION 30,689 NORWICH, CONN., SATURDAY, NOVEMBER 26, 1927. FOURTEEN PAGES — 98 COLUMNS PRICE TWO CENTS

COOLIDGE CRITICISES THE U. S. CHAMBER OF COMMERCE

The President Was Displeased With the Chamber's Demand For $400,000,000 Tax Reduction—Chief Executive Advises That It Would Be Better For the Organization to Devote Its Energies to Proposals For Curbing National Expenditures, as By That Method Only Can the Tax Burden Be Lightened.

WASHINGTON, Nov. 25—(AP)—Reiteration by the chamber of commerce of the United States that the prospective reduction in taxes should reach $400,000,000 drew caustic and emphatic criticism today from the white house. No doubt was left that President Coolidge is decidedly displeased with the chamber's view that there would be no cause for alarm even if a treasury deficit were incurred.

Officials of the chamber of commerce, it was asserted, on Mr. Coolidge's behalf are trotting around to various government departments seeking as large expenditures as possible for the projects it favors and at the same time clamor for tax reduction far in excess of what both the treasury and a majority of the house ways and means has deemed advisable.

It would be better, in the opinion of Mr. Coolidge, for the organization to devote its energies to proposals for curbing national expenditures as by that process only, he believes, can the tax burden be lightened.

The views of the president were disclosed after publication in today's newspapers of a chamber of commerce statement which declares that tax reductions could easily reach $400,000,000 because large treasury surpluses show plainly that the government is taking more tax money from the public than is necessary to run the government and retire the national debt as already provided for by law.

The chamber insisted that another large surplus was in view for next year, sufficient to encompas the reduction it proposed and that even if the surplus should run short of expectations, "it is obvious that in view of the credit standing of the government and low interest rates it can obtain there would be no great cause for alarm even though a deficit, through unexpected developments, should arise."

It was this view of the chamber of commerce that particularly incurred the ire of Mr. Coolidge which was made known in sharply worded phrases that this attitude, in his opinion, shows a total lack of knowledge of the federal budget plan.

The criticism leveled at the business organization today was the second attempt made at the white house to show that the president considers the chamber of commerce's proposal excessive.

A few weeks ago, when its $400,000,000 tax reduction plan was first made public, it was stated politely but emphatically that the president considered it out of the question.

Despite this view of the president and the recommendation of the house ways and means committee, which is drafting a revenue bill, that the total tax reduction be held to $336,000,000, or about $11,000,000 above the $225,000,000 figure recommended by the treasury, the chamber of commerce yesterday announced that it was standing pat on its $400,000,000 demand.

A referendum among its membership, it disclosed, showed that 91 per cent of the vote cast by member business organizations on the chamber's tax program had been in approval of it.

LADY GODIVA WAS MINUS THE MILK-WHITE STEED

CHICAGO, Nov. 25—(AP)—Having determined that an unclad woman riding a white horse constituted an improper pageant display, and so for the sake of the proprieties, deciding to omit the horse, the Arts Ball got under way tonight with 3,000 persons awaiting enthusiastically the appearance of a horseless horse woman from Detroit in the role of Lady Godiva.

Miss Rosalind Hightower who flew from Detroit to Chicago to portray the part of the English gentle woman who rode unclad through Coventry, spent the evening wondering how she was going to look like a group all by herself, with not even a milk-white steed for company. For the committee in charge, being of the opinion that the traffic congestion would not admit of a horseback ride, decided that Lady Godiva should appear in a gilt picture frame.

Lady Godiva, announced the committee, as ticket prices jumped from $3 to $15, will wear nothing except long blonde tresses, Miss Hightower, in private life, Mrs. Melvyn Hesselberg and the mother of a child, is an artist.

Lady Godiva was the climax of a pageant intended to portray things as they were to be in the year 2,000.

Lady Godiva's "group" was preceded by the entire ballet of the Chicago Civic Opera company and 95 other persons trying to look like different events in 2,000 A. D.

CLOSE OF CONVENTION OF NATIONAL GRANGE

CLEVELAND, Ohio, Nov. 25—(AP)—The National Grange closed its annual convention here today after passing resolutions directed to congress reaffirming its position that the "export debenture plan" is the only sound and workable way to achieve farm relief, favoring an increase in the tariff on corn, demand a tariff commission investigation on wool imports and asking appropriations for an extensive program of fundamental research by the department of agriculture.

A farm relief report woven about the export debenture designed to give agriculture the same tariff benefits as industry was drawn up by a special committee headed by Jesse Newsom, master of the Indiana Grange.

The grange approved proposals for legislation to reduce the national debt rather than achieve further tax reduction, but went on record as favoring the repeal of the war tax on automobiles in case congress insisted upon further tax reduction.

MRS. RUTH SNYDER HAS RECOVERED FROM DEPRESSION

OSSINING, N. Y., Nov. 25—(AP)—Reacting from the depression that overcame her when she was informed of the court of apeals ruling that she must die in the week of January 9, Mrs. Ruth Brown Snyder today showed a revived interest in plans for a renewed effort to save her life.

"Say, I wonder what the lawyers for Gray are doing," prison attaches quoted the blonde widow of Albert Snyder as inquiring today. It was the first time in weeks she had mentioned her former lover, Henry Judd Gray, with whom she was convicted last summer of the murder of her husband on March 20 last in their Queens Village home.

"My spirit has been poor and I have been in pretty bad shape," keepers said Mrs. Snyder declared, "but I'm ready to fight for my rights now."

Mrs. Snyder, who said she had spent $13,000 on her legal defense, intimated today that she might add another attorney to her staff.

SALEM, MASS., LIQUOR CASES READY FOR JURY

SALEM, Mass., Nov. 25—(AP)—The cases of 13 residents of Salisbury, including several officials of the town, who are on trial in superior court here for bribery and conspiracy to violate the liquor laws, will be given to the jury tomorrow morning. Defense and state concluded their arguments tonight.

Counsel for the various defendants, who include Harold Congdon, former selectman and chief of police of Salisbury, branded as false the picture of conditions at Salisbury painted by Anthony Caramango, a defendant who pleaded guilty and testified for the state. Caramango told of the landing of many boatloads of liquor at Salisbury beach during 1923 and said that on each occasion a "protection fund" was divided among the police chief, selectmen and a coast guard officer.

YALE ALUMNI WEEKLY TAKES FLING AT HARVARD

NEW HAVEN, Nov. 25—(AP)—"A more charming bevy of wastrels is not to be found, or more a hospitable," says the current issue of the Yale Alumni Weekly under the heading "A Toast to John Harvard."

"The traditional intellectuality of Harvard seems to have reached that point in its file cycle which is best characterized by the cant term of decadent," the article adds.

Other choice morsels in the article, prepared by John Knox Jessup, 1928, are as follows:

"In New Haven one is often on the same terms with one's janitor as with one's room mate. But the Harvard man never sees his janitor, save when he comes home in the morning and glimpses him at work on his shoes."

"Only at a Harvard party can one behold girls who are known to one's family shining in an atmosphere at once Rabelaisian and refined, overlooking the form and enjoying the substance of the spirit of revelry rampant."

"Half of them for instance would no more think of studying without a glass and a bottle at hand than the other half would of studying under any circumstances."

WARD LINER MEXICO AGROUND OFF VERA CRUZ

MEXICO CITY, Nov. 25—(AP)—All passengers aboard the Ward liner Mexico, aground three miles off Vera Cruz, have been removed safely, says a telegram from that port to the headquarters of the Mexican railroad.

The vessel was still believed in danger.

After the passengers were removed the crew and longshoremen began taking the cargo ashore in lighters.

Late in the afternoon it was uncertain whether the ship could be refloated from the reef just outside the harbor, according to messages received by the Ward line and the Mexican National Railways.

The messages, which do not explain how the ship was grounded, say that half the vessel's length is on the reef. One message says there is a good chance of refloating the vessel and another says a strong north wind is blowing and if it increases the Mexico may be pounded to pieces.

The Holland-American steamer Maasdam has been assisting in salvaging operations.

FEARS FOR RECOVERY OF CARDINAL BONZENO

ROME, Nov. 25.—(AP)—Grave fears were expressed tonight for the recovery of Cardinal Bonzeno who underwent an operation on Saturday. His heart action was weak and physicians ordered the use of drugs.

Following a consultation late today, the attending physicians did not issue a bulletin, but it was known that the cardinal's pulse was 120 and his temperature, 99.2.

A report of the cardinal's condition was communicated to the pope and Cardinal Gasparri, papal secretary of state, who is confined to bed with a cold. The pontiff was deeply distressed at the news and said prayer for the life of the cardinal.

KILLED WHILE BENDING OVER TO CHANGE A TIRE

NORWALK, Nov. 25.—(AP)—Struck by a "hit and run" driver, while he was bending over to change a tire, Clifford Comstock, 55, of Westport avenue, was killed instantly at 8:30 tonight almost directly in front of the gasoline station of which he is the proprietor.

Witnesses state that Comstock was hurled 20 feet through the air by the speeding car. The Norwalk city ambulance was called but the victim was dead when the ambulance arrived.

Police started a search for the driver who did not stop.

THREE MEN INJURED WHEN PLANE CRASHED

HADLEY FIELD, N. J., Nov. 25—(AP)—Three men were seriously injured here tonight when a Reynold's Airway, Inc., plane crashed at the entrance of the field. The injured are: Mechanic Harry Berger, Paul Rothman, of Oyster Bay, L. I., and Johanna Plum, of Cold Spring Harbor, L. I., passengers.

This is the second serious crash of a Reynold's plane in three months.

BRIEF TELEGRAMS

Fire of undetermined origin did damage estimated at $15,000 in the Bank block on Main street, Middletown.

Creation of a federal department of education and relief, the head of which would have a place in the cabinet, still is favored by President Coolidge.

John Keusch, 7, of New Haven, suffered a fractured pelvis and a fracture of the right leg when he fell from a third story sun parlor at his home.

The speech by Captain Richard D. White, naval attache at Paris, advocating a larger American navy, has come under scrutiny of the navy department.

The portrait of the dead son of President and Mrs. Calvni Coolidge hangs in the American Red Cross recreational and social center of the Walter Reed hospital, Washington.

A declaration of policy by the senate against more than two terms for a president of the United States, will be sought this session by Senator La-Follette, republican, Wisconsin.

Governor Alvan T. Fuller, who has been absent from his office and the city for three weeks, will return to the state house in Boston within two weeks, was announced last night.

Official confirmation of the death recently of two marine corps fliers, Lieutenant Earl A. Thomas and Sergeant Frank E. Dowdell in Nicaragua, was received by the navy department.

The marriage ni St. Louis on November 2 of David A. Reed, Jr., son of U. S. Senator David A. Reed, to Mrs. Nancy Ross, of that city, was announced in Pittsburgh by Senator Reed.

Loans to brokers and dealers held by New York federal reserve member banks for the week ending Nov. 23 amounted to $3,471,285,000 compared with $3,456,115,000 for the preceding week.

Haskell Lucas, star football player on the junior college team of the Murray state school of agriculture at Tishomingo, Okla., died from injuries received in agame with Cameron Agricultural college.

Fifty eight Japanese dolls, correctly arrayed in court attire, arrived at San Francisco yesterday aboard the liner Tenyo Maru as an expression of the friendship of the children of Japan for the children of America.

Abolition of the "cut-throat method" of rushing college freshmen into fraternities was advocated by Colonel Alexander A. Sharp, of Chicago, at the opening session of the inter-fraternity conference in New York.

The recently signed Italian-Albanian treaty of "defensive alliance" is completely pacific in character and carries no menace against any third state, says an official communication issued by the Albanian government.

Establishment of three aviation bases on the shores of Hudson Straits was the principal achievement of the S. S. Stanley expedition which ended yesterday with arrival in Quebec of the expedition ship, its members said.

Value of membership on the New York curb market rose to new heights yesterday with the purchase of a seat for $45,000 by William E. Edmonds, Jr., from Donald S. Pouch, an increase of $5,000 over the recent high record.

The body of James Higgins of Syracuse, missing since Tuesday night when he lured his wife to a lonely road and slashed her throt, was found last night in a field near the scene the accident. His own throat had been gashed.

Immediate and absolute independence for the Philippines is necessary if the performances of the United States are to harmonize with its commitments, in the opinion of Manuel L. Quezon, president of the Philippine senate.

Consolidation of the Republic Iron & Steel company and the Trumbull Steel company has been unanimously approved by the directors of the two concerns, John A. Topping, chairman of the Republic company, announced last night.

A hope that the American government and people would look with disfavor on the proposed $30,000,000 American loan to the Japanese government-controlled railway in South Manchuria, was voiced in a cablegram from the Shanghai government.

The chairmanship of the federal radio commission left vacant by the death Thursday of Rear Admiral Bullard, retired, probably will go to one of the present commissioners rather than to an appointee of President Coolidge to succeed Mr. Bullard.

The Dutch Java sugar interests decided to remain outside of the recently formed Cuban-European sugar cartel although they agreed to cooperate with Cuba as far as mutual interests permit to prevent a crisis in the sugar industry until consumption catches up with production.

The problem of aiding the bituminous coal mining industry in its economic and labor troubles, particularly the northern branch of production, is still under consideration by the federal government, it was declared at the white house, though small hope of success in the task is seen.

Undergraduates representing about 25 colleges in and near New England will consider the subect of religious tolerance and try to determine how the great religions of the United States can best cooperate for common ends, at a symposium to be held at Wesleyan University December 2 and 3.

Although he wrote in a note that he would "die game," W. S. Meyer, found yesterday in a room at 13 East Kinney street, Newark, N. J., with both wrists slashed, in another note said that he had planned to commit suicide the night before but that he "was afraid of the darkness and the mice."

Miss Natalie Emlen Hutchinson, the daughter of Mr. and Mrs. Sydney Emlen Hutchinson, and grand daughter of Edward T. Stotesbury, became the bride of John L. Tyson, son of Dr. Stuart Lawrence Tyson, of Pelham Manor, New York, in Holy Trinity Protestant Episcopal church, Philadelphia.

Revolting Convicts Meekly Surrendered

Nine Convicts and Two Prison Guards Were Killed in Pitched Battle.

FOLSOM PRISON, Calif., Nov. 25.—(AP)—Hopelessly beleaguered by a force of national guardsmen and civil officers equipped with weapons of war revolting convicts at the state prison here meekly surrendered today, ending a mutiny in which eleven men were killed and more than a score wounded.

Threats by Warden Court Smith that the cell house in which 1200 of the prisoners were barricaded would be flooded and that the rebels would be starved out contributed to the collapse of the mutiny, by the deadly accuracy of rifle men stationed on a hill overlooking the prison was the principal factor in the capitulation.

Nine convicts and two prison guards lost their lives in the pitched battle waged yesterday between the rebellious prisoners and the besiegers. Seventeen convicts were wounded and four guards injured.

Six convicts declared by the warden to have been the ring leaders in the uprising were placed in solitary confinement. Murder charges would be filed against them, Warden Smith declared.

Only a few of the 1200 prisoners in the cell house were actively involved in the outbreak, which started late yesterday morning, the warden said. The others were intimidated by the leaders.

The surrender came this morning after Warden Smith had communicated over the telephone with two spokesmen for the mutineers.

With 500 national guardsmen, equipped with machine guns, tanks, sawed off shot guns, tear bombs and one pounders, and 200 heavily armed civil officers commanded the cell houses, the convicts surrendered their weapons to four guards who had been held as hostages.

The guards had not been injured and came out of the building alien with weapons, including two pistols, an axe and a number of knives.

In quick order the convicts then were sent to their cells.

Ray Singleton, assistant turnkey, was stabbed and shot to death when the revolt leaders made a break for the door of the cell house yesterday, apparently in an attempt to effect a wholesale delivery. The fact that the door was locked and the key outside prevented the convicts from gaining the yard.

Charles Glass, gate-keeper, dropped dead in the first excitement of the uprising.

FREE STATE CABINET MEMBERS THREATENED

DUBLIN, Irish Free State, Nov. 25—(AP)—Free State cabinet members have been warned that unless all political prisoners are released within six months the ministers will be arrested and tried by a committee of the Fianna Fail party on charges of injustice to humanity according to Robert Sodan, a party member, at a Fianna Fail conference today which was attended by Eamonn de Valera, the party leader.

The warnings were given to President Cosgrave, Ernest Blythe, minister of local government and other ministers, according to Sodan.

At the same meeting Father Coyle of County Fermanagh, Ulster, proposed and the meeting resolved to repudiate the boundary agreement of 1925 and the financial agreement of 1926 at the earliest opportunity.

MAN WAS SUFFOCATED IN LANDSLIDE OF DIRT

BERNARDSTON, Mass., Nov. 25.—(AP)—Peter Bianchi, 43, Framingham, was suffocated and three others were partly buried in a landslide of 60 tons of rock and dirt this morning on a road construction job at the Bernardston end of the Northfield highway. Bianchi was foreman of the job.

Elton Erskine, of Natick, and Luigi Fontoni, of Framingham, managed to dig their way out. John De Sullo, of Taunton, was buried to his hips.

BOY ACCIDENTALLY SHOT BY 12-YEAR-OLD PLAYMATE

PITTSFIELD, Mass., Nov. 25.—(AP)—Joseph Costello, aged 10, who was accidentally shot by his 12-year-old playmate, Fred Scheufler, while they were playing with a .22 calibre rifle today, died at a hospital here this afternoon. Scheufler was arrested, charged with manslaughter, and was released in custody of his mother.

LOOKED IN MIRROR AS HE TOOK POISON AND DIED

VIENNA, Nov. 25.—(AP)—Seated before a mirror and with a copy of Oscar Wilde's "Dorian Gray" on his lap, Wolfram Webner, 24, brilliant director of the City theatre at Innsbruck, took poison and watched himself die. The book was opened at a page where suicide was being discussed.

The Work of Advertising.

When the pianist's fingers strike the first notes of Chopin's Ballade in A-Flat, a thousand people in the audience recognize it. How many people in an average audience would have known it 20 years ago? Very few.

We all know that music has come into our homes. First it came through the ordinary piano, then through the player-piano, then through the talking machine and now through the radio. But what brought the music producing mechanism itself? If you stop and think a moment, you will realize that the greatest agency in this work has been advertising.

Advertising today brings us the very latest news about the things which enable us to have better music in our homes. And it brings us the same kind of news about thousands of other things that will make our lives happier and easier. Read The Bulletin's advertising regularly.

During the past week the following news matter has appeared in The Bulletin's columns:

Bulletin		Telegraph	Local	General	Total
Saturday,	Nov. 19	106	181	402	689
Monday,	Nov. 21	110	131	335	576
Tuesday,	Nov. 22	111	161	439	711
Wednesday,	Nov. 23	112	121	339	572
Thursday,	Nov. 24	96	144	272	512
Friday,	Nov. 25	106	125	472	703
Totals		641	863	2259	3763

Executed Priest Was Buried As a Martyr

Great Crowds Lined the Route of the Cortege in Mexico City.

MEXICO CITY, Thursday, Nov. 24—(AP)—(Delayed)—Miguel Augustin Projuarez, Catholic priest, who fell before the bullets of an execution squad on Wednesday, was buried with his three executed companions today as a "martyr."

The men, who were executed on charges of being responsible for the attempt to assassinate former President Obregon, November 13, were carried through great crowds that lined the route of the cortege, weeping and at times crying "Viva the martyrs."

Then they were lowered into separate graves without ceremony or rites, except for the praying and chanting of thousands that lasted until night came and the cemetery gates were closed.

Probably the greatest crowds that ever gathered for the funerals of private persons in Mexico saw the bodies of the four men carried to their last resting places. At least 20,000 persons must have gathered along the line of march and at the cemetery.

Everyone carried floral offerings of some kind, even if only wild flowers plucked along the roadside, and reined these flowers upon the caskets as they passed while they prayed and chanted for the dead "martyrs" and for Christ the King.

It required more than three hours for the cortege of the priest and his brother to pass from the home of their father to their grave. All along that distance of about five miles was awaiting a crowd that prayed as the coffins passed.

CHICAGO DETECTIVE IS MARKED FOR ASSASSINATION

CHICAGO, Nov. 25—(AP)—William E. O'Connor, chief of detectives, who believes the pistol is a better weapon than the jury in ridding Chicago of gangsters, was today for the second time within a week, marked for assassination.

Three men, one of whom had asserted, after an encounter with the chief "No cop can take a crack at me and get away with it," were found loitering outside O'Connor's home.

School children later said they saw the men hide a bundle beneath the flooring of a portable school building, near O'Connor's residence. The bundle contained three pistols loaded with "dum dum" bullets.

Since the recent outbreak of a gang feud here, the detective chief has had a guard of two detectives to and from his home, and these men with O'Connor picked up three suspects who declined to talk.

O'Connor, at the outset of the bootlegging and gambling flare-up, advised his men to "shoot it out" with the racketers, afterwards complimenting an officer who shot a beer solicitor.

Several days ago, one of the first men caught in O'Connor's dragnet pulled a pistol out of his pocket as he was being searched in the chief's office. O'Connor disarmed him.

William Clifford, one of the trio arrested today, last month engaged in a pistol duel with detectives who had gone to arrest him in a hotel. At that time he threatened O'Connor and other detectives, who he said mistreated him.

"You've got your pals with you now," Clifford is said to have told O'Connor, "but some time you won't have them and I'll get you, for this."

Forty eight of the suspects, the detective chief rounded up this week today assured a municipal judge they were hard working citizens and obtained their release. Pete Genna, the last of the six Genna brothers, bootleggers, was among those released. All of Pete's brothers either were killed by rival bootleggers or left the city to escape such a fate."

Two bombings and the murder of A. G. Hartz, who was taken for a ride because he was suspected of giving prohibition agents information have not been cleared upon.

MOURNING IN BUCHAREST FOR PREMIER BRATIANU

BUCHAREST, Rumania, Nov. 25.—(AP)—Amid every sign of national grief and mourning, the body of Premier Ione Bratianu was removed today to the Athanaeum palace where it will lie in state until his funeral Sunday.

Despite wintry weather, the public flocked reverently to view the remains of the dead patriot, for he is recognized as a great patriot even by newspapers that opposed his general policy. The press of all shades of opinion have voiced their profound grief over the death yesterday of the man who dominated Rumanian politics for so long a time.

Tranquility remains undisturbed everywhere, a sort of political truce being tacitly observed until after the funeral. This means only that no active steps are being taken to reorganize the government, but this does not prevent many informal talks and conferences by the various party leaders and organizations on the subject of the future government which seems to be shaping in the direction of a coalition.

HELD IN $500 BAIL FOR ANNOYING REV. STRATON

Charles Lee Smith, Defendant, is Alleged to Have Annoyed the Pastor With Un-Godly Literature—Smith is President of the American Association For the Advancement of Atheism—Defense Claimed the Object Was to Convert the Rev. John Roach Straton to Atheism.

NEW YORK, Nov. 25—(AP)—Doubting that any man could be sincere in an effort to shake the religious convictions of the Rev. John Roach Straton, a magistrate today ordered Charles Lee Smith, held in $500 bail for annoying the pastor with un-Godly literature.

The defendant, who is president of the American Association for the Advancement of Atheism, said repeatedly that his object in sending the various publications, pamphlets and letters to the fundamentalist pastor of Calvary Baptist church was to convert him to atheism.

But Magistrate Gottlieb said, "I do not believe that they were sent with any innocent purpose. I believe that Dr. Straton is a firm unalterable believer in Christianity and that any attempt to move him in that belief is like trying to move the rock of Gibraltar."

The magistrate said the question was not one of theology but one of whether the penal code had been violated, and found it his duty to send the case to special sessions where three judges will determine the case.

The pastor was silent throughout the proceeding. He had testified at a previous hearing. Sitting on the edge of a front seat in the court room he clutched a little, black leather-bound volume as he heard himself assailed by Leonard Snitkin, counsel for Smith as a "humbug," and a "mountebank."

Smith said the action had its genesis more than a year ago when Dr. Straton was advertising Uldine Utley, 14 year old evangelist, as possessed of divine power. He wanted to see profiteering in religion stopped the witness said.

The pastor particularly objected to a publication called "Sex" and while Mr. Snitkin pointed out that it was not banned by the postal authorities, the magistrate said it might still be particularly offensive to Dr. Straton.

Explaining that the "Truth Seeker," atheist publication, was sent to Dr. Straton because his name was mentioned in it and it was a policy to send the publication to all persons whose names appeared in its columns, Mr. Snitkin said it might thus even be sent to Magistrate Gottlieb.

"No, thanks," replied the court. "I have no desire to read the stuff."

Mr. Snitkin objected to the word "stuff," but the magistrate refused to recant.

FINANCIAL REPORT OF THE NEW HAVEN ROAD

NEW HAVEN, Conn., Nov. 25.—(AP)—Although gross revenue of the New York, New Haven and Hartford railroad decreased $637,200 during October, gross income showed an increase of $55,559.46 over October 1926, according to the monthly financial report of the road, issued tonight.

A decrease of $287,259 in freight revenue was laid to less coal transportation. Passenger revenue decreased $163,069.

For the ten months, ending October 31, the road's gross income was $25,641,351.85, which exceeded by $387,135.85, the gross income for the same period last year.

Non-operating income for the ten-months period this year was $4,775,592.57, a gain of $581,523.20 over the same period in 1926.

The increase in net income for the month was $218,448.26.

The net income was $1,661,499.97. The ten-month period shows a net income of $8,189,846.75, a gain of $445,317.14.

Operating revenues and expenses with the exception of maintenance of way, structures, traffic and several miscellaneous items, declined during October.

A FLOATING THEATRE SANK IN CHESAPEAKE BAY

NORFOLK, Va., Nov. 25—(AP)—With only a few inches of her deck house visible above water, the James Adams floating theatre is sunk in 16 feet of water near Thimble Shoals, in Chesapeake Bay. The craft probably will prove a total loss, coast guard officials said.

The show boat was in tow of the tug W. H. Hoodless, which had brought her as far as Thimble Shoals from Philadelphia, when she sprung a leak today. The tug also had two barges in tow but she tried to get the floating theatre in shallow water to prevent her from sinking entirely. She found the task too difficult and requested the coast guard to send assistance. The cutter Carrabassett and two patrol-boats were dispatched, but the show boat was practically filled with water when they arrived.

The tug left Philadelphia Wednesday with the theater in tow, but the show boat began leaking Thursday and today her pumps could not free her of water.

EDISON SEES MOVIE OF HIS RECENT INTERVIEW

WEST ORANGE, N. J., Nov. 25—(AP)—The wizard of West Orange tonight saw and heard himself as others see and hear him.

Thomas A. Edison, attending the first showing of a talking movie of his recent radio interview, sat back in his chair, watching and listening, as the film flashed his likeness on the screen and as a radio loud speaker changed into words and sentences the tiny lines impressed on the celluloid by his voice.

The picture was the work of the General Electric company, which showed it to the inventor in his laboratory. Only members of the Edison household and a few friends were present.

A dexterous synchronization of two electric motors made possible this realistic appearance of Mr. Edison on the screen, picture and voice were recorded nearly 300 miles apart, the former in the Edison library where the interview was held, and the latter in the General Electric research laboratory at Schenectady.

SENTENCED TO SCHOOL FOR WAYWARD GIRL

NEW YORK, Nov. 25—(AP)—Night club parties which she attended in stolen plumage were blamed for the defection of Beatrice Payne, aged 17, formerly of Lawrence, Mass., who was sentenced today to a training school for wayward girls. She had pleaded guilty to larceny in obtaining $600 worth of clothing from department stores.

The girl, who has been living with an aunt here, said she used assumed names to obtain on credit clothing she needed for party costumes.

MEXICANS EXECUTED FOR ASSAULTING AN AMERICAN

NOGALES, Ariz., Nov. 25.—(AP)—A dispatch to the Nogales Herald today from Mazatlan, Sinaloa, says that three Mexicans, arrested for recently attacking and injuring J. E. Anderson, an American, have been executed by a military firing squad. Anderson was shot down and robbed while on a solitary horseback trip into the state of Durango from his headquarters at Mazatlan. The American is recovering from his wounds at a small mining town in Durango.

WORKING TO END STRIKE IN COLORADO COAL FIELD

DENVER, Col., Nov. 26—(AP)—Gov. W. H. Adams is working on several plans designed to end the I. W. W. strike that started in the Colorado coal fields six weeks ago but said today he was not ready to announce what headway he was making in his efforts to end the controversy.

In the meantime two of the largest coal operators in the state frowned on the suggestion that they meet with the strikers to try to arrange a settlement. The Colorado Fuel & Iron company takes the position that there is no strike and that its miners who are not working are idle because of intimidation. Officials of the National Fuel company said they would meet their men direct if they had any grievances and that a general conference such as had been discussed would "lead in a circle and get nowhere."

Officials of the Rocky Mountain Fuel company, owners of the Columbine mine where five strikers were killed by state police Monday, are reported as willing to agree to any plan suggested by the governor.

The coal fields were quiet today. In northern Colorado mines were planning to reopen next week under the protection of the national guard and in the southern field all of the mines reported increasing working forces.

COL. CHARLES R. FORBES LIBERATED AT MIDNIGHT

LEAVENWORTH, Kans., Nov. 25.—(AP)—With freedom only a few hours away Colonel Charles R. Forbes, former director of the United States Veterans' bureau, put prison cares behind him tonight and looked forward to rebuilding a career as a civil engineer.

Midnight was the hour for the release of Colonel Forbes, who was sentenced to the federal penitentiary here for a term of two years and fined $10,000 upon his conviction in Chicago in 1925 on charges of defrauding the government in awarding contracts for veterans' hospitals.

Completing his term on October 29, with an allowance of 144 days for good behavior, Forbes took an oath that he was unable to pay the fine and began serving the thirty additional days required in such cases. He applied for a parole several times but was denied clemency.

In a fight to be best from his penitentiary experience, the 45 year-old former government official revealed he intended to go back to his old profession as an engineer after visiting his 83-year-old mother in Plymouth, Mass., and making a trip to Washington.

YACHT VIDOR ESCAPES UNDER BLANKET OF FOG

OTTAWA, Ont., Nov. 25—(AP)—Under a blanket of heavy fog, the American yacht Vidor was thought tonight to have slipped away from four Canadian government craft through the strait of Canso, Nova Scotia, and out into the Atlantic.

The minister of customs received word that a large white American yacht passed through the strait at about 3 p. m., and officials believed it was the Vidor, said to be owned by R. C. Durant, son of William C. Durant, American financier.

The yacht has been sought by the government craft since it left Montreal Monday. The Canadian National Railways sought to attach the vessel for damage done to a bridge over the Lachine canal and in addition the Vidor has been charged with failing to comply with port clearing regulations, pilotage and harbor rules.

RUMOR ALIENISTS HAVE FOUND REMUS WAS SANE

CINCINNATI, Nov. 25.—(AP)—The three court alienists appointed to pass upon the mental condition of George Remus filed a partial report today and rumor spread that they had decided that he was sane when he shot and killed his wife in Eden Park, Oct. 6 last and sane now as he stands trial for his life.

It was the outstanding development in a day which brought testimony against Remus by his sister adopted daughter and brother-in-law.

LADY VICTORIA BULLOCK INJURED DURING HUNT

MELTON MOWBRAY, England, Nov. 25—(AP)—While the prince of Wales and Prince Henry were hunting with the hounds today, a serious accident happened to Lady Victoria Bullock, daughter of Lord Derby.

Lady Victoria's horse galloped under a low archway which caught her head, inuring her seriously. She was taken to Loseby hall where she is the guest of the Marquis and Marchioness Blandford.

WILLIMANTIC

Office 824 Main Street. Telephone 1131-2.

GIRLS' CLUB LEAGUE MEETS HERE THIS WEEK-END

(Special to The Bulletin)

WILLIMANTIC, Nov. 25.—The Connecticut League of Girls' clubs will hold their state convention here this Saturday and Sunday. The headquarters will be at the Nathan Hale hotel and the business sessions will be held at the Elks' home on Pleasant street. The convention will be convened tomorrow at 2:30 o'clock by State President Miss Ellen Sullivan, of New Haven and a formal address of welcome will be delivered by Exalted Ruler P. D. Donahue, of Willimantic Lodge, No. 1311, B. P. O. Elks, through whom the home is made available for the convention.

The election of officers for the year will take place at this session. Miss Mildred Moulton, of this city, is chairman of the nominating committee. In the evening, a banquet will take place at the hotel, starting at seven o'clock, to be followed by a stunt party in Central Labor Union hall. A business session will also be held Sunday morning and then in the afternoon a tea will take place at the Girls' club rooms.

The league consists at the present time of twelve associated clubs. The convention committee consists of Miss Jane A. Ashton, chairman; Miss Ruth M. Buss and Miss Blanche Hallahan.

Nine cases had the attention of police court officials here Friday morning, two of which were for breach of the peace and intoxication and two more for intoxication only. One of these four was sentenced to thirty days in the county jail at Brooklyn and another was given a ten-day suspended jail sentence. Albert Dansereau, of 48 Arnold's lane, Daniel J. Sullivan, of South Coventry, and Ovila Dube, of 16 Ives street, were each fined one dollar and costs by Judge Frank H. Foss for a violation of the motor vehicle laws, in having no taillights on their cars. The cases of Arthur L. Stein, of 249 Church street, and Edward P. Lyman, Jr., of Eagleville, charged with similar offenses, were continued until next Tuesday morning. The motor vehicle cases were the result of a campaign instituted recently throughout the state by the state police department.

Thanksgiving morning, St. Joseph's hospital received a letter containing a substantial check from E. L. Mansire, of Chicago, Ill., who has a summer home in North Windham. Since his son was recently operated on at the hospital, Mr. Mansure has been one of the most frequent and liberal supporters of the institution and has never failed to take advantage of a holiday to afford an outlet for his public-spirited generosity. In addition to the check, contributions of money, food and flowers were made by many local people. Hospital authorities state that this year the largest number of donations have been received since the institution was opened.

In the Mansfield town court Friday afternoon, Alfred Legace, 38, was fined one hundred dollars and costs for driving a motor vehicle while under the influence of intoxicating liquor, by Justice of the Peace George H. Andrews. The night before, a car driven by Legace, figured in a slight accident at "The Ridges" with another car and he was arrested by State Officer Frank A. Starkel. After pleading not guilty, the accused said that he had but two drinks and that the lights of the other car marred his vision. It was stated in court that Legace was driving on the wrong side of the road.

In the morning, Justice Andrews found E. F. Navins, of South Coventry, guilty of reckless driving and imposed a fine of twenty-five dolars and costs. The arrest in the case was made Wednesday evening after a car driven by Navins forced another car off the road.

A large number of Thanksgiving dinners were given some of the less fortunate families of the city on the recent holiday, through the Welfare bureau with the co-operation of the Natchaug and Model schools as well as several of the church of the city and students at the state normal school. The dinners consisted of meat, vegetables, jellies, cranberries, sugar, bread, celery, oranges, grapes, nuts, etc.

The short calendar session of the Windham county superior court here Friday was of brief duration, one case being assigned and a decision for the plaintiff by default entered in another. The information was given by Judge L. P. Waldo Marvin that Friday of next week would be the final short calendar day of the present term. The case assigned for Tuesday of next week is that of George H. Raymond, executor, versus Caroline B. Miles, both of Putnam, and will follow the two cases assigned last week, state versus Fred Ward Rosebrooks and Clara G. Bullard versus Howard R. Bullard, of Killingly. In the case of the Community Hotel corporation versus Louis J. Corlarty over the non-payment of a stock subscription, judgment was entered by default to the amount of two hundred dollars, after George S. Elliott had testified as to the debt. The statement was made that defendants in the other cases where the hotel corporation has brought suit for stock subscriptions have secured counsel to evade judgment by default. A meeting of the county bar was also held and Frank H. Foss, chairman of a committee, stated that the committee would not be ready to submit report on the application of Henry H. Hanofield, of this city, for admission to the bar without examination until next week Friday. Adjournment of court was taken until next Tuesday at ten o'clock.

At the Methodist church parsonage, Thursday afternoon at 4:30 o'clock, the pastor, Rev. H. H. Critchlow, united in marriage Miss Meda A. Gilbert, daughter of Mrs. Nellie A. Gilbert, of Columbia avenue, to Franklin P. Smith, son of Wilmer P. and Nellie (Littlefield) Smith of Lisbon. The attendants were Alfred Gilbert, brother of the bride, and Mrs. Fred E. Thursber, of Central Falls, R. I. Other guests present were the Misses Esther Martin and Cecile Deschene, of this city, Harry Gilbert and Mr. Thursber.

GRAND JURY RETURNS TRUE BILL IN MATHVINK CASE

(Special to The Bulletin)

WILLIMANTIC, Nov. 25.—In the case of Sava Mathvink, of 59 Chapman street, here Friday, a grand jury, after being in session one and one-half hours, returned with a true bill for murder in the first degree, in connection with the slaying of Mrs. Anna Berkowitz at her home, 275 Prospect street, Friday evening, November 4th. Previously Mathvink had been bound over in police court here on a murder charge to the January term of the Windham county superior court. After the indictment had been made, the accused was returned to the county jail by Sheriff Charles A. Gates and Assistant Jailer Walter S. Tripp.

The grand jury that heard the testimony of the witnesses in the case consisted of the following: Attorney Curtis Dean and Dr. Fred M. Smith, of Windham; James H. Johnson, of Scotland; Andrew T. J. Clark, of Canterbury; Napoleon J. Fournier, of Plainfield; James H. Merriott, of Sterling; Charles H. Blake, of Brooklyn; William S. Hunter, of Killingly; William Pechie and Samue Rich of Putnam; Frank M. Knight, of Thompson; Charles M. Perrin, of Woodstock; Louis H. Lindeman, of Woodstock; Walter G. Brown, of Ashford; Archa S. Walker, of Eastford; C. E. Griggs, of Pomfret; Charles B. Russ, of Chaplin, and Clinton A. Oliver, of Hampton. Charles M. Perrin was chairman of the jury, the members of which were sworn in by Miss Marjorie Bradford, of Putnam, assistant clerk of the court. Judge Marvin consumed 28 minutes in his charge. The witnesses summoned who testified were Jacob and Gertrude Berkowitz, husband and daughter of the slain woman, and Marjorie Barrows, the three actual witnesses to the crime, Merrill P. Ide, local young man who grappled with and captured Mathvink during the latter's chase after Berkowitz. Police Officer Arthur T. Hurley, Drs. Edward J. Ottenheimer and Frederick E. Wilcox, Engineers Robert E. Mitchell and John F. Collins, Photographer Lewye G. Gerry, Medical Examiner Dr. Louis I. Mason, Coroner Arthur G. Bill, Sheriff Charles A. Gates, and County Detective William E. Jackson.

In addition to the regular Thanksgiving day repast, the inmates of the town almshouse here enjoyed a musical program in which John Jacobs rendered violin solos, James Herrick banjo solos and Miss Florence Nolan piano selections. There were also other instrumental selections.

Funeral services for Luther Warren were held at the late home in West Ashford Friday afternoon, Rev. Martin Heringer officiating. Interment following in the Knowlton cemetery, West Ashford. A Masonic service was conducted at the grave by Uriel Lodge, A. F. and A. M.

The funeral of Mrs. Hermeline Brouillette was held Friday morning with a solemn high mass of requiem in St. Mary's church at nine o'clock. The celebrant was Rev. J. J. Papillon; the deacon, Rev. H. C. Belanger and the subdeacon, Rev. E. A. Mathieu. Interment followed in St. Joseph's cemetery where a committal service was conducted. The bearers were A. Lacouture, E. Therriault, L. Dube, P. Dondeau, W. McIntire and J. St. Hilaire.

William E. Higgins will lead two bowling teams from St. Paul's Episcopal church to Pawtucket, R. I., Saturday evening to engage two teams from the Episcopal church there in a return match. Honors were divided in the two matches staged here

Employes of the Holland Manufacturing company, which for over eight years has carried group life insurance, recently accepted the opportunity to purchase accident and sickness insurance under the group plan. Any sick or injured employee receives ten dollars per week while away from work and disability is covered for a period of thirteen weeks.

Four generations were represented at a Thanksgiving day dinner held at the home of Deputy Sheriff John H. Fitts, of Hampton. Guests at the dinner numbered twenty-six. Mr. and Mrs. Fitts have been married 48 years without a death occurring in the family during that time.

Vinton E. White, of Storrs, underwent an operation at St. Joseph's hospital Friday. Matthew Tesar, of West Willington, was admitted to the institution for observation at the same time. Recent births at the hospital were daughters to Mr. and Mrs. John Manning, of Lebanon, and Mr. and Mrs. Thomas Cohen, respectively.

Attorney Miles Moriarty and son, Clarence, of Boston, were holiday guests of the Falvey family, of North street.

Dr. Arthur E. Casey and son, Edward, of Philadelphia, were the guests of his parents, Mr. and Mrs. E. F. Casey, of Church street.

Mr. and Mrs. M. H. Frost returned Friday evening after spending the holiday with their son, Dr. Lawrence H. Frost and family, in Plainville.

GALES FERRY

Mrs. John F. Latham and daughter, Miss Lois Esther Latham motored here Tuesday, to accompany Mrs. Fanny A. Molthrop home. Mrs. Molthrop having been their guest for some days.

Judge Billings P. S. Crandall and Mrs. Crandall, were dinner guests of Mr. and Mrs. R. W. Emerson, in Lyme, Thanksgiving day.

Mr. and Mrs. Walter T. Clark and sons, Walter T., Jr., and Malcolm Whiting Clark motored to Granby, Conn., Wednesday to spend Thanksgiving day with Mr. Clark's parents, Mr. and Mrs. Charles R. Clark.

At the annual election of Ledyard grange, local members, Mr. and Mrs. Avery Main were re-elected the former as steward, with Mrs. Main, lady assistant steward. Mrs. Elmer E. Tubbs, was elected as Flora.

Noyes Smith and sons, Leonard, Noyes, Jr., and Tracy, of New London, were week end guests of Mr. Smith's mother, Mrs. Latham E. Smith of Rosslawn farm.

Fletcher Wilson, a summer resident on the Bluff, left Monday to spend Thanksgiving at the home of his son-in-law and daughter Mr. and Mrs. Jerome Burr, at Brightwater's, Long Island.

Rev. and Mrs. J. W. Carter of Jewett City, former residents of the place were recent dinner guests of Mr. and Mrs. D. C. Perkins.

Mrs. Robert Miller left Saturday to spend Thanksgiving with Mr. Miller, at the home of his uncle and aunt, Mr. and Mrs. Anton Larsen, in Boston.

Mrs. Fanny A. Molthrop left Wednesday, to spend Thanksgiving, with Mr. and Mrs. C. E. Colver and family at the submarine base.

Mrs. Lucy A. Hurlbutt is slightly ill at the home of her sister, Mrs. Henry W. Hurlbutt.

Bumsteads Worm Syrup

"To children an agent of money." Where WORMS are, followed. IT NEVER FAILS. Purely vegetable and guaranteed of BANTONIN, it contains full dose. Based only money back. Sold everywhere or by mail, 50c a bottle.

Bmd. G. A. Venkine, M. D., Philadelphia

THE PORTEOUS & MITCHELL CO.

Saturday! A Series of Outstanding Special Values

Every Item is of Unusual Value, Because It Fills an Immediate Need.

MEN'S WINTER OVERCOATS

In Complete Assortment

At $24.50

$29.50 $34.50

Compare these Winter Overcoats with other lines at these prices. You'll find them greatly superior, both in style, quality and materials—and in the needlework carried out at all essential points.

Overcoats for the Young Men—large, roomy, double-breasted Coats, in the fashionable lighter shades, also in blue. More conservative, single-breasted Coats for the older men, in dark oxford.

Other Overcoats, from the "House of Kuppenheimer" — at $44.50 and $49.50.

SPECIALS IN BOYS' WEAR

Boys' best quality Lumber Jacks, sizes 8 to 18, regular value $7.50 — at $6.95

Boys' Corduroy Knickerbockers, all lined, sizes 8 to 18, value $2.95—at $2.25

Boys' All-wool Golf Trousers, stylish patterns, sizes 7 to 17, value $3.50—at $2.75

Boys' Four-piece Suits, of all-wool navy cheviot, coat, vest, knickerbockers, and golf trousers, sizes 9 to 15, value $16.00 — at $12.50

Boys' Four-piece Navy Cheviot Suits, coat, vest, long and golf trousers, sizes 15 to 18, value $22.50—at $18.50

Boys' Navy Admiral Overcoats, sizes 3 to 8, value $5.00—at $3.95

Boys' Overcoats with all-wool lining, sizes 4 to 10, value $8.00—at $6.50

Boys' Overcoats, all-wool lining, sizes 11 to 17, value $10.50—at $8.00

Boys' Overcoats, stylish patterns, sizes 12 to 18, value $19.50—at $15.50

Boys' Overcoats, newest styles, sizes 14 to 18, value $24.50 — at $19.50

Boys' Sheep-lined Coats, good values at $14.50, $12.50, $9.50 and $7.50

SWEATER SPECIALS

Women's and Misses' Slip-on Sweaters, extra good values, at $2.95 and $1.95

Women's Jersey Coat Sweaters, stylish colorings, value $5.50 — at $4.95

STANDARD GRADE TIRES

Cords and Balloons.

Wonderful Savings.

SUMMIT TIRES

CORD		BALLOON	
30x3½	$7.50	29x4.40	$9.30
31x4	$13.85	29x4.75	$12.60
32x4	$15.35	30x4.75	$12.95
33x4	$15.35	29x4.95	$15.10
32x4½	$18.75	30x4.95	$15.35
33x4½	$18.25	30x5.25	$16.55
34x4½	$19.75	31x5.25	$17.00
35x5	$24.00	30x5.77	$19.00
33x5	$22.85	33x5.00	$20.85

Tires Sold on the Time Payment Plan.

A small deposit and

$1.00 a Week

Pays for a Tire. Guaranteed First Quality

SANTA CLAUS COMING TODAY!

Santa Claus is coming Today—Saturday. He will come on the "Santa Claus Special," by way of Moosup, being due there at 1 o'clock in the afternoon, Centr Village at 1:15, Plainfield at 1:30, Jewett City at 1:45, Baltic at 2 o'clock, Occum at 2:15, Taftville at 2:30, arriving at Franklin Square at 2:55. He invites all his boy and girl friends to meet him.

TOYLAND WILL OPEN TODAY

A Bigger Toy Department better than we ever had before, will be opened Today. Our Third Floor will be turned into Toyland and because of additional space the line of Toys will be more complete than in previous years.

25 Extraordinary Specials

IN A FOUR-DAY SALE

SATURDAY TO WEDNESDAY INCLUSIVE

These offerings are in our Main Floor departments and include Candy, Toilet Goods, Stationery, Jewelry, Umbrellas, Hand Bags, Etc. On sale beginning Saturday, up to and including Wednesday.

ITEM No. 1
$2.98 Hand Bags At $1.69
Women's Hand Bags, Pouch or Underarm styles, real calf and other leathers—at $1.69, values $2.50 to $2.98.

ITEM No. 2
Women's Umbrellas At $3.95
Women's Silk Umbrellas, plain or fancy borders, 10 to 16 ribs, beautiful handles, all colors — at $3.95, values $5.00 to $6.00.

ITEM No. 3 — Bitter Sweet Chocolate Peppermints and old-fashioned Chocolates, value 40c a lb.—at 24c

ITEM No. 4—All sugar, pure, fresh, Jelly Gum Drops, finest quality, value 39c a lb.—at... 29c

ITEM No. 5—Walnut Stuffed Dates, fresh and delicious — Special price a lb..... 33c

ITEM No. 6—Bayer's Aspirin Tablets, regular price $1.00 — 100 for 83c

ITEM No. 7—Nujol, large size, regular value $1.00—at..... 65c

ITEM No. 8—Listerine Tooth Paste, regular value 25c—at.. 15c

ITEM No. 9—Squibbs' Tooth Paste, regular value 39c—at.. 25c

ITEM No. 10—Seidlitz Powders, regular 25c size—one dozen for 15c

ITEM No. 11 — Pompeian Creams, assorted, regular 60c jar—at 37c

ITEM No. 12—Glyco Thymoline, regular $1.00 size—at... 79c

ITEM No. 13
Joan of Arc Chokers At 69c
Joan of Arc Chokers, three strand, gold or silver color, will not tarnish — at 69c, regular value $1.00.

ITEM No. 14
A Combination Offer 55c, value $1.75
A 75c box of La Cherte Face Powder and a $1.00 bottle of Narcisse Perfume — Both for 55c, regular value $1.75.

ITEM No. 15—Palmolive Shaving Cream, regular 35c size, at 24c

ITEM No. 16—Mavis Talcum Powder, regular 25c size—at 15c

ITEM No. 17—Danderine, regular 60c size—at 37c

ITEM No. 18—Sayman's Vegetable Toilet Soap, regular 15c cakes, at 9c

ITEM No. 19—Blue Bird Hair Nets, double mesh, regular value 10c — at 4c

ITEM No. 20—Writing Paper, white or colors, one-quire boxes, with envelopes, value 25c and 29c—a box..... 18c

ITEM No. 21—60-inch Strings of Pearl Beads, indestructible, regular $1.00 value—at..... 59c

ITEM No. 22—Sanitary Aprons, plain or net top, full size, regular 50c value, at 19c

ITEM No. 23—Rubber Household and Fancy Tea Aprons, assorted colors and styles—at 39c

ITEM No. 24—Hall's Best Machine Thread, 200-yard spools, Nos. 40 to 70, value 7c a spool —a dozen 55c

ITEM No. 25
A $4.35 Combination for $1.19
Maison Deluxe Beauty Products in an extraordinary combination offering of six articles: 75c box of Face Powder—60c bottle of Almond Cream—50c jar of Cleansing Cream—50c jar of Rouge—$1.00 vial of Perfume—$1.00 bottle of Toilet Water—all six articles for $1.19, regular value $4.35.

A COAT EVENT

EXTRAORDINARY SPECIAL VALUES IN

WOMEN'S COATS

At $25.00

In this group are Coats for every occasion: Utility Coats, the nearest to year round coats, possible. For general service, for wear in the car, for school or business, they have no equal. Made of fine woolen fabrics, in plaids, checks and mixtures, with beautiful Fur Collars, and lined with fancy Silk Crepe.

Also, Dressy Coats of fine Suede materials, splendidly tailored, all with Fur Collar and Cuffs, some with Fur at bottom. The styles embrace straight line models, some with ripple front, others have self-strapping or cording in front or back, all beautifully lined and interlined—all sizes for Miss or Matron, including extra sizes. At $25.00 these are marvelous coat values.

NEW GLOVES FOR FALL

TREFOUSSE AND BACMO MAKES

Our Fall showing of Gloves is most complete—the celebrated "Trefousse" French Kid Gloves, our own importation—and the dependable "Bacmo" Street Wear Gloves. All the new style cuffs, in every wanted Fall shade.

Trefousse French Kid Gloves, $2.49 to $3.95
Bacmo Street Wear Gloves, $3.00 to $3.95

A comprehensive showing of Fall styles and colors in Chamois Suede Gloves—Slip-ons, Fancy Cuffs, etc.—at 59c to $1.50.

EXTRAORDINARY SPECIAL VALUES

WOMEN'S HOSIERY

SILK — SILK AND WOOL

"PHOENIX" SILK HOSIERY

FULL-FASHIONED — SERVICE WEIGHT

First Quality Full-Fashioned Service Weight

$1.29 Pr. 3 for $3.75 Regular value $1.75

Very Special All Perfect 12 Shades

Bear in mind that these are the genuine "Phoenix" Service Weight Silk Hosiery, the grade that always sold at $1.75. In these 12 leading shades:

Atmosphere	Evenglow	Moonlight	Piping Rock
Alsean	Flesh	Muscade	Peach
Blue Fox	Gun Metal	Opal	Rose Beige

Women's "Gordon" $1.00 SILK AND WOOL HOSIERY At 55c Pair

A SAMPLE LINE — EVERY PAIR PERFECT

ALL THE LEADING COLORS

These are the well known "Gordon" Silk and Wool Hosiery, perfect in every way—the regular $1.00 grade at 55c a pair.

Birch and Mixed

FIREWOOD

FOR SALE

WELL SEASONED

ALL SIZES.

DELIVERED AT YOUR DOOR.

Pine Acres Forest

Hampton, Conn.

Tel. Willimantic Div. 1776.

DANIELSON

EDDIE JOHN GOES BACK TO NORWICH STATE HOSPITAL

(Special to The Bulletin.)

DANIELSON, Nov. 25—Eddie John took an automobile ride this afternoon that started at the state police barracks on North Main street as was scheduled, to end at the Norwich State hospital for the insane. He was taken away in charge of Dr. F. S. Wilcox of the hospital staff and a guard from the institution.

As told in this morning's Bulletin, John was arrested here Thanksgiving evening after being found near a home at Killingly Center where he had been shot at about two years ago when trying to force an entrance. He had been drinking when picked up last night. He was locked up at the police station and held there today until near the time for him to be returned to Norwich.

It appears that hospital officials were not favorable to allowing the release of John, which was brought about after long effort through legal channels a few days ago, the man being let out under bonds.

John is not a vicious character when sober, but is given to drinking heavily at times and when he does his discretion departs. He is well known to both local and state police in Danielson through affairs in which he has been involved and which has resulted in his arrest in this territory in the past.

Danielson has the building bee in its bonnet, this applying particularly to business buildings. The spring of 1928 will witness the beginning of some important developments along this line in Danielson. In addition to new buildings already announced, consideration is being given to plans for remodeling others and bringing them up to date. One hears it rumored that Danielson may get a new theater building. There are those who are also insisting that the time has come for the government to give Danielson a postoffice building, a matter that has been urged more or less intermittently for more than a decade. Then, of course, there is always the prospect of a new hotel. Danielson has all of these things in mind. Two fine new buildings in the business district are certainty for 1928. In a little more than three months buildings will be making ready to construct them. Meanwhile some of the other plans are expected to mature. There is ample confidence here in Danielson's future, a confidence that appears very well founded.

After spending a pleasant Thanksgiving day and be a guest at a dinner party in her home town, Miss Victoria C. Howard, died during last night at the home of her sister, Mrs. Lucinda Cole, in Foster, with whom she made her home. Miss Howard was born in Foster 69 years ago, a daughter of Arnold and Susanna P. Round Howard, and always had lived in that town. In addition to Mrs. Cole, Miss Howard leaves another sister, Mrs. Clara Hathaway, resident in Delaware, a brother, Irving of Providence, and the following nephews and nieces, all resident in Centerville, R. I.: John Phillips, Willard Knight, Arthur Knight, Elizabeth Knight, Stella Knight and Hattie Knight. A cerebral hemorrhage was the cause of Miss Howard's death.

No personal canvass for the sale of Christmas seals will be made in Danielson this year, Mrs. James M. Paine announced today. Instead Christmas seals will be sent through the mails to local people and from the Danielson postoffice. No such seals will be mailed into this territory from Hartford, as has been done in some other years. This system will localize the work and prevent duplication of effort.

Incident to the Christmas seal sale, which is in the interest of eradicating tuberculosis in Connecticut, it may be mentioned that children already are going about Danielson selling certain varieties of ornamental seals. That the sale of these seals may not lead to confusion, mention is made this early that they serve no earthly purpose other than a decorative one and a chance for children to earn a fat commission for selling them.

In the past many have purchased these ornamental seals with the idea they were sharing in the famous Christmast seal work only to find later this was not the case. Children will not be selling the real Christmas seals in Danielson this year, so there can be small reason for buying other seals mistakenly.

Anent a recent discussion here of taxation and the unquestioned value of a town having a low tax rate, for many reasons, including the particularly important one that industries are attracted to towns where the rate is especially low, an interesting point was made today by a local man who is very much interested.

Clinton, Mass., has been named as a happier low-tax rate town of Massachusetts with an assessment as low as $21.50 per $1,000. Killingly, during the current year, is paying $25 town tax per $1,000, but that happens to be abnormal and will not be permanent. However, Brooklyn, just across the bridge from Danielson and in whose territory one of the largest of this communities manufacturing plants is located has a town tax lower than Clinton's, i. e. $20 per thousand, to which in the case of the West Side is added a 2 mill fire district tax.

If the Killingly rate at present should seem high to owners of an industry that might be induced to locate a plant here, Killingly, with good grace, could hand said industry over to the West Side, a part of Brooklyn. Should such a thing come about, it is pointed out, Danielson would still benefit, though not through tax income. The benefits would accrue from the trade of the people that such an industry might employ and from revenue sources always associated with a live organization.

Many Killingly people have a very wholesome fear of a general re-valuation just now, though it is a matter that cannot be delayed beyond 1930.

Roofs of freight cars rolling through here from the north today were blanketed with snow, a promise that winter is lurking not far away.

P. J. Sheridan, owner of Wildwood park, has closed the dancing pavilion there for the season, he announced this afternoon. Likewise, Elmer Brindamour, owner of Kum-Along-Inn, on the West Side, has closed that dance hall for the winter months.

From now until Dec. 3, a 20 per cent discount on our entire stock of silk and jersey dresses. The Alice-Eleanor shop.—Adv.

Members of the Sewing society of St. Alban's church met at the Parish house this afternoon.

At Kent, where the new mammoth reservoir for the Providence city water supply is located, 37 billion gallons of water are now stored, the capacity of the reservoir, which has been one year in filling, whereas the estimate was that two years would be required to bring the water up to the spillway.

Coroner Arthur G. Bill was in Willimantic on business today.

With the prospect of lower water at Wilsonville and points below this week and another effort will be made to determine whether a young woman's body is somewhere along the stream and to establish, if posible, whether Jerome Vincent Sheldon had a companion when he lost his life through his car plunging into the mill pond on the eve of Armistice day.

Chief John McFarland is calling the attention of motor vehicle operators to the fact that they should not drive at night with only sidelights or dimmers showing.

Reconstruction of the Paine bridge that was wrecked in the flood of November 3, is underway in the neighboring town of Foster, guards being maintained there day and night to protect traffic from accidents.

An evidence of the good behavior of people hereabouts over the holiday is that there was no business for the Killingly town court this morning.

Albert Hopkins, student at Clark university in Worcester, is spending the holiday season with his mother, Mrs. Abby Hopkins of Central Village.

Killingly high school's basketball team will begin a schedule of games during December, playing home games in the gymnasium of the high school building.

At Albany-Decatur, Ala., considerable production is being obtained at the new plant of the Connecticut Mills company, being started under the direction of local executives.

Within a short time the usual December effort will be underway to create a fund with which to purchase Christmas dinners for needy families in Danielson.

John C. Merman of Providence is spending the week end with friends in Danielson.

Mr. and Mrs. John Greeley had as guests Thanksgiving day, Mr. and Mrs. Michael Connor, of Putnam, Mr. James Connor, Miss Katie Connor and Mrs. Anna Storrs, of Providence, R. I.

Miss Sadie Tracey visited Mr. and Mrs. Fred Manzo in Providence one day last week.

JEWETT CITY

VANDAL BREAKS BOTTLE ON WORLD WAR HONOR ROLL

(Special to The Bulletin.)

JEWETT CITY, Nov. 25.—The World War monument, which stands on the Slater Library lawn, was desecrated Wednesday night, an empty hootch bottle being smashed upon the stone. The lawn is covered in glass and the bronze lettering on the honor roll is filled with splintered glass.

BIG FLOCK OF WILD GEESE PASSES OVER THE BOROUGH

(Special to The Bulletin)

JEWETT CITY, Nov. 25.—Just before noon today a flock of fifty-four wild geese flew over the borough. They were flying low and when first seen were honking loudly, and in two nearly horizontal lines, with five greatly in the lead. Before passing out of sight, off to the southwest, they had taken up their usual "V" formation.

It has often been noted by local observers that flocks of geese passing over this section, are almost always sure to lose their regular line-up when coming over the big Tadpole ponds. Some have thought that this irregularly is caused because a few of them are inclined to drop into its inviting water, for food and rest. Some years ago, the late H. M. Miner and W. C. Bliven were on a fox trail above Stone Hill, near where the Jewett City water company's reservoir is now located. It was just approaching early dusk and when two long lines of geese passed over the hunters, the two men let go both barrels into the low flying flock. One of the great birds was wounded, but kept on the wing until over Darville pond. Here men were at work filling the late G. A. Haskell's ice house, with a gang plowing and sawing a little further down, near G. F. Lewis' two houses. In front of the Haskell house was a considerable patch of open water, the frightened flock circle over the pond, and then the wounded bird dropped into the open place, where he was caught by "Pet" Geer.

Finn's today, mat. and eve., Rin Tin Tin in Hills of Old Kentucky.—adv.

Mr. and Mrs. Charles Rathburn had as Thanksgiving guests, Mr. and Mrs. Charles Rathburn, Hartford, Mr. and Mrs. David Blake and son, David, of Providence, Mr. and Mrs. Peter Flynn and daughter, Dorothy, Greeneville, Mr. and Mrs. Jacob Sauter, Mr. and Mrs. Henry Ouillette, of Jewett City.

Mr. and Mrs. Elias Baclia, of Worcester, spent Thursday at Mr. and Mrs. Abraham Zeger's.

Mr. and Mrs. F. D. Ballou and family were guests of Mr. Ballou's sister, Miss Caroline Ballou, Thanksgiving day.

Dr. and Mrs. H. T. Thurber entertained Mr. and Mrs. A. B. Popple and daughter, Ethel, at dinner Thursday.

No other radio quite so fine for the money. Radiola 16, $69.50; Kolster 6-D, $89.50.—adv.

Albert W. Harris is ill at his home on Ashland street.

Friends of Mrs. George H. Thornton are sorry to learn that she is ill with pneumonia.

Mr. and Mrs. C. T. Armstrong entertained a party of twenty-two at dinner Thanksgiving, including Mr. and Mrs. George Geer, Mr. and Mrs. George Geer, Jr., and son, Mr. and Mrs. Chauncey Geer, Cester Geer, Mr. and Mrs. Lewis Gill and family, and Mrs. Walter Frissell, all of Griswold. Chester Appley, of Norwich and Dr. John Gardiner and daughter, formerly of Norwich, now located in Massachusetts, were callers there during the day.

Come in and listen to Radiolas and Kolsters without incurring any obligations—Rousseau.—adv.

Miss Anna Shea is the guest of friends in New London over the week-end.

Augustus Campbell, Jr., son of Mr. and Mrs. Augustus Campbell, of Mathewson street extension, who has been ill, is much improved.

Charles Anderson, of Norwich, spent Thanksgiving at Mr. and Mrs. J. T. Stewart's.

Miss Daisey Benjamin, R. N., of Norwich, spent Thanksgiving day with friends in Glasgo.

Mr. and Mrs. William Kalenberger are visiting in New York.

First Selectman and Mrs. Daniel F. Finn were in Groton Thursday for a Thanksgiving visit with Mrs. Finn's sister, Mrs. Elizabeth Sleeper.

Local markets report a brisk and profitable turkey trade this year. Fine birds were offered, with the estimated sale placed at 150.

Mr. and Mrs. F. C. Whiting's Thanksgiving guests were Mr. and Mrs. George Babcock and children, Frances, Dorothy and Waite, Mrs. Ellen Babcock and Mr. and Mrs. Harry E. Olsen.

MANSFIELD DEPOT

Mary Sullivan, of Willimantic, spent the week-end with Mr. and Mrs. John Lynch.

Misses Maude Brigham and Viola White and Mrs. E. B. Thompson attended a 500 party at the home of Miss Helen Sykes, at South Coventry, Saturday evening.

Saturday morning there was a serious accident at Mansfield Depot, at the state road corners, when two cars came together. The most serious injured were rushed to St. Joseph's hospital, others to the Mansfield State hospital, and the home of Mrs. E. B. Thompson.

Word has been received from St. Frances' hospital, Hartford, of the death of Mrs. Robert Battye. She will be missed by all, and deep sympathy is felt for her husband, Robert Battye.

Mr. and Mrs. Wallace Dean and family, of Hartford, Mr. and Mrs. Frink, of South Coventry, and family, were Sunday visitors at the home of Mr. and Mrs. Irving Botham.

PUTNAM

PUTNAM FORESTERS OBSERVE THEIR 30TH ANNIVERSARY

(Special to The Bulletin)

PUTNAM, Nov. 25—The Putnam Lodge of Foresters of America, No. 116 celebrated the 30th anniversary of its institution by a banquet at the Putnam Inn. Three charter members of the lodge were in attendance, Alex Gilman and Henry Welch of Putnam and William Blackmore of Pomfret. There were more than one hundred members and guests present. The out of town guests were Grand Chief Ranger John Dacey of Bridgeport, Past Supreme Chief Ranger (a national office) George P. Sullivan of Derby, Past Chief Ranger John Cosgrove of Hartford, Grand Subordinate Chief Ranger Frederick Barrett of Hartford, Past Grand Chief Ranger Cavanaugh of Torrington, Past Grand Chief Ranger Cole Kennedy of Hartford, Grand Secretary Thomas O'Laughlin of Naugatuck, Grand Treasurer James J. Walsh of Meriden, Past Grand Ranger Henry Condon of Hartford and Grand Auditor of Hartford.

At the banquet Henry Girard acted as toastmaster and the guests were called upon to give short talks. They all complimented the local court of its progressiveness and talked of matters concerning the welfare of the order. Following the banquet the members and guests adjourned to the Foresters' hall on Marshall street where the remainder of the evening was spent in a social time with speeches and music. The committee on arrangements was composed of John Harrington, Euclide Marion, Amie Salvas, Albert Robitaille, Oliver Auger and Edward Girard.

Early in December, the three banks in Putnam will send out checks to the amount of $56,000 to members of their respective Christmas clubs. This total saved systematically during the past twelve months is a substantial amount and while a part of it will find its way back into the savings account, the greater part of it will be put into circulation through the stores of Putnam during the holiday buying season which has already begun. It is anticipated that there will be a great deal of buying in Putnam this year, and few have been idle during the past year as is evidenced by the amount saved in the Christmas clubs. The local stores are ready to serve holiday buyers.

On Friday evening, December 9, Yembo Sanctorum of the Ancient Order of Samaritans, a branch of the Odd Fellows lodge, is to be instituted at Willimantic.

Putnam is in this jurisdiction and a number of members from here have been secured and with many other local Odd Fellows will go to Willimantic to witness the ceremonies. Among the members who will travel the burning sands of the desert are Minot E. Horne, Carl E. Weeks, R. C. Johnson, J. O. Bayer and R. N. Peterson. They are also the committee on arrangements.

Two nights will be given to the installation and Putnam will be represented both nights. Korum Sanctorum of Hartford will have charge of the program. Following the institution there will be a public installation an hour later. There will be many distinguished visitors in attendance as well as officers and past officers of Samaritans. Willimantic is regarded as fortunate in securing the lodge there.

The Putnam Rotary club has arranged with the bureau of commercial economics of Washington, D. C., to present Dan McGowan, naturalist and photographer, in an illustrated lecture on Tuesday, November 29, in the auditorium of the Second Congregational church. The topic of Mr. McGowan's lecture will be "Nature's Mysteries," and will be illustrated by motion pictures.

Eight ladies whose husbands play in the card tournament between the Elks and the Masonic clubs have formed a little series of auction bridge games of their own and have been playing the nights their husbands are playing. The ladies have played on two evenings, the first time at the home of Mrs. Eben Holden and the second time with Mrs. Irving Miron. Mrs. Edward Burt was the high scorer in both games.

At the meeting of the Putnam lodge of Elks this week, District Exalted Ruler John B. Edgerton and staff of Willimantic made their annual visitation. After the regular business, the grill committee served one of their excellent lunches.

On December 1, the Cargill Trust company will pay their semi-annual dividend to the savings depositors of 4 1-2 per cent. The savings deposits in this institution show a substantial increase over those of last year.

Wesley Keller is a patient at the Day Kimball hospital where he is being treated for an injury to his hand. The accident happened at the Ballouville mills where he is now employed.

At the morning service of worship at the Second Congregational church Rev. Henry Smith Leiper of New York, assistant secretary and editor of the commission on missions will be the speaker. The combined senior and junior choirs will sing at this service.

Another of the friendly evenings will be held at 7 o'clock in the evening. The minister, Rev. James F. English will give a lecture illustrated by stereoptican slides on the subject of "From Scrooby to Plymouth with the Pilgrims"

Advent Sunday, November 29, services will be held at St. Phillips Episcopal church at 8 and 10 a. m. Wednesday, November 30, the Rt. Rev. E. C. Acheson, D. D., coadjutor bishop will confirm a class at 7.45 in the evening.

David H. Law died Thursday at his home in Buda, Ill., aged 92 years. He leaves a son, a brother and a sister all of whom live in that place. Louis Law, superintendent of the Belding-Hemingway Silk company of this city is a nephew. In his early youth Mr. Law lived in Putnam and is well known here as he has been a frequent visitor.

When Miss Larose, who conducts a dressmaking and tailoring establishment in the Stoumbelis block on Main street left her shop on Wednesday evening among other things left three fur coats, a seal skin, a mink and a raccoon. This morning on going to her shop, she found the three fur coats missing with no evidence of the place having been broken into. It is evident that the door had been opened with a key. The police are at work on the case but as yet have not found sufficient evidence on which to make an arrest. Several weeks ago several offices in the same building were entered but no arrests were made at that time.

Mrs. Annie S. Rafferty and daughter, Miss Elizabeth spent Thanksgiving with relatives in Hartford.

Miss Lena McKenna and Miss Gertrude Burns of the nursing staff at the Day Kimball hospital spent the holiday with relatives in Worcester.

Miss Leona Magnant of Putnam, a recent graduate of St. Vincent's hospital at Worcester is a new member of the nursing staff of the Day Kimball hospital.

Miss Corinne Wilson, a student at the New England Conservatory of Music in Boston is home for the holiday and week end.

Mr. and Mrs. William H. Smithson have returned from Lebanon, N. H., where they were called by the death of Mr. Smithson's sister.

Miss Edith Pease spent the holiday and week end with Mr. and Mrs. Kenneth Andem at Newark, N. J., and Mr. and Mrs. Lewis Denton at Port Richmond, Staten Island.

Leon T. Wilson, Jr., a student at Northfield University, Vermont spent Thanksgiving with his parents, Mr. and Mrs. Leon T. Wilson, Laurel street.

Miss Gladys Shaylor of Grove street spent Thanksgiving with her parents in Worcester.

Mr. and Mrs. Kenneth Ballard and little son of Winthrop, Mass., and Mr. and Mrs. Stanton Ballard of New York city spent Thanksgiving with their parents, Mr. and Mrs. Newton A. Ballard of South Main street.

Miss Bertha Child of Boston and her sister, Miss Edith Child, a student at Simmons college in Bostno are spending the holidays with their mother.

STAFFORD SPRINGS

NORWICH DRIVER FINED—HAD ONLY ONE HEADLIGHT

As a part of the state-wide campaign against defective headlights on automobiles, four offenders were before the borough court today. Howard Smith, of West Stafford, was fined $1, and costs for having a defective tail-light. Sampson Cramer, of Norwich, was fined $1 for having only one headlight. Russell F. Cunningham, of Marblehead, Mass., paid $2 and costs for having a defective tail-light and for having the markers on his car improperly adjusted. Herbert Wrigat, of Bernardston, Mass., paid $2 and costs for defective lights and swinging number plates. The costs in each case in addition to the fined amounted to $11.22.

Mr. and Mrs. Francis Coleman, of Boston, spent Thanksgiving day at the home of Mr. and Mrs. John Cummiskey, in Forestville.

Mr. and Mrs. Earl Witt are visiting Belchertown, Mass., relatives.

Joel Reed, a law student at the University of Maryland, Baltimore, is spending the Thanksgiving holidays with his parents, Mr. and Mrs. Willis H. Reed.

Miss Beatrice Siswick, of Connecticut College, New London, is at the home of her parents, Mr. and Mrs. George Siswick, for the holidays.

Mary Arnold, of Storrs, is visiting at the home of her parents, Mr. and Mrs. Benjamin R. Arnold.

Mark Quinn, of Connecticut Agricurtural College, Storrs, is spending the Thanksgiving vacation at the home of his parents, Mr. and Mrs. John J. Quinn.

Mr. and Mrs. Alwyn Rees, of Portland, Me., are visiting at the home of A. I. Mitchell.

STONINGTON

Miss Alvida Lewis of Willimantic school is spending the week end at home here.

Miss Marguerite Chamberlain is spending the week end as the guest of her sister, in New York.

Paul Schepis has returned from a visit in New Britain.

Theophilis Kuznark of Storrs is at the home of his mother for over the week end.

Miss Mary Sharswood of New York is spending a few days at her summer home here.

Miss Francis Joseph of Williams Memorial Institute faculty, New London, is home over the week end.

Nicholette Squadrito of New Britain is the guest of relatives here.

Helen Chesebro of Connecticut college spent the holiday here at her home.

Miss Alice Powers of Boston was here for the holiday, spent with relatives.

Miss Margaret Curtin was a Thanksgiving guest of her sister in Mystic.

Miss Mary Schmidt is in Boston passing the week end with her sister.

Robert McCaffery of Storrs college is spending the week end here at his home.

Mr. and Mrs. Lewis Hammond spent Thanksgiving as guests of Mr. and Mrs. Fred A. Harvey in Providence.

Henry A. Muller is the guest of his daughter Mrs. Albert Randall in New Rochelle, N. Y.

Mrs. Reuben E. Herr has returned to Front Royal, Va., after a lengthy visit with Miss Pauline Chesebro.

Miss Virginia Joseph and Miss Margaret Monjo of Connecticut college are at their home here for the hilidays.

Miss Catherine Mason of New York is the guest of borough friends.

Miss Francis Comstock of Newport, R. I., is spending the week end here, visiting her sister.

STERLING

A civil suit to be brought before Justice C. B. Montgomery, now a resident of the town of Plainfield, to be tried next Monday, has been continued one week, owing to illness of the justice who is recovering slowly. By waivers deferred by both parties the case will be tried in his home in Plainfield, instead of in Sterling.

Both parties are resident of Sterling village.

Work is being rapidly completed on the new mill additions.

FRANKLIN

Rev. and Mrs. Harold L. Arnold and daughter, Madeline, spent the holiday with Mrs. Arnold's mother, Mrs. Allen, of Providence.

The Automobile club of Rhode Island offered a standing reward of $100 for the arrest and conviction of any hit

$95

Americans Demand QUALITY!

WHEN it comes to radio, they ask for Fada. Hear the new Fada Special. Mahogany cabinet, six tubes, shielded coils, dual control, steel chassis, for battery or AC operation direct from light socket. The new Fada cone speakers are here, too.

D. Blumenthal
Town Hall Building
Danielson, Conn.

FADA Radio

Gifts for Everyone

They're Away!

The advance guards of the regiments of Christmas Shoppers are making their visits to the gift shops today.

An Eastern Connecticut Town that has made very special preparations to care for this year's Christmas trade is Danielson.

More than half a hundred of its merchants have combined to constitute themselves into what may be regarded as one great department store

Clean, New Stocks, Low Prices and Courteous Service All Await Their Patrons. "Do Your Christmas Shopping Early" is a slogan that the Danielson merchants are urging this season more than ever before.

Do Your Shopping while the Christmas stocks are complete, while you can look about leisurely and comfortably. Get your first pick of lines that you may not be able to select from even as early as 10 days hence.

The Danielson Chamber of Commerce is sponsoring a consolidated merchandising event never before equalled in a holiday season in Danielson

Merchants co-operating in this movement are sharing in the outright gift of valuable merchandise to customers, including a brand new 1928 Essex Sedan, there being no obligations or restrictions

Throughout the Christmas Season other valuable gifts will be announced, and those who trade in Danielson may share in their distribution.

Danielson's Splendid Stores with their fine displays of merchandise sold on a small profit margin are gift fields that no alert Christmas Shopper can afford to overlook.

DANIELSON INVITES ALL OF EASTERN CONNECTICUT TO ITS CHRISTMAS SHOPPING FAIR AND URGES "SHOP EARLY"

The Danielson Chamber of Commerce

1790 1927

Norwich Bulletin and Courier

Entered at the Postoffice at Norwich, Conn., as second class matter.

Telephone Calls:
Bulletin Business Office 430
Bulletin Editorial Rooms 35-2
Bulletin Job Room 35-3
Willimantic Office, 854 Main St. Telephone 1151-2.

137 YEARS OLD

Printed every day in the year except Sunday.

Subscription price 12c a week, 50c a month, $6.00 a year.

Members of The Associated Press

The Associated Press is exclusively entitled to the use for republication of all news despatches credited to it or not otherwise credited to this paper and also the local news published therein.

All rights of republication of special despatches herein are also reserved.

Norwich, Saturday, Nov. 26, 1927

Daily Average Circulation
WEEK ENDING NOV. 19, 1927:
13,464

THE TUBERCULOSIS SEALS

With an institution in our midst which has been doing so much for the cure and relief of those afflicted with tuberculosis, Norwich has the best reasons to be interested in the annual campaign for the sale of the tuberculosis seals. But it is not solely here but in all the other sanatoria of Connecticut that equally impressive results are being obtained in the fighting of the white plague.

A work that has produced such fine results deserves the heartiest support. There is an excellent opportunity to put to work all the funds that may be received through the local committee, whether it be in the local field or elsewhere.

There is a chance to extend a helping hand to suffering humanity. Few there are who do not know of the ravages of tuberculosis and in view of the large number suffering from it stress needs to be laid upon the prevention as well as the treatment of the disease. This calls for education, and the persistent advocacy of preventive measures, while devoting every possible attention to the care of those outside as well as those within the institutions.

Because appreciable contributions have been made in the past does not mean that there is no need for similar or greater responses in the future. The fact is that the fight against consumption has only served to bring to light far more cases than would otherwise be known, which in itself provides an opportunity to give greater protection to others.

Through the purchase of the seals there is an opportunity for each and every one to participate. They can be bought in small or large amounts according to the size of the pocketbook, but there must be the realization that inasmuch as it is for a most worthy cause the small contribution ought not to be considered as meeting the situation if a larger one is possible.

Norwich has done well in the past but as long as there is the need for doing more it ought to be fully and promptly met. Bear in mind that it is not simply the stickers but the purpose back of them that bids for your dollars.

THE COLORADO STRIKE

Undesirable from many angles is the coal strike situation which has developed in Colorado. It was bad enough before violence was resorted to but with that development its seriousness was greatly magnified. The resort to force encountered an opposition that indicates that Colorado has no disposition to tolerate violence and is prepared to take the necessary steps to prevent it.

Just now much reliance is being put on the petition to the governor from the miners to get the operators to meet in conference with them. The purpose is to accomplish a settlement of the strike and bring about a resumption of mining. It is a position in which the governor will doubtless be willing to help but where he is powerless to do anything other than extend the invitation. Colorado would like to see the strike ended.

The loss of life in that state can be attributed to the methods which have been followed by those who have been advising the miners. While the soft coal strikes in other states were ending the I. W. W. precipitated trouble in Colorado and so guided the strike as to receive a warning from the governor that picketing which had been resulting in intimidation would not be permitted henceforth. The warning was disregarded, their way was forced into mine property past the guards. This defiance of the governor's orders resulted in the calling out of the state police and when they advanced upon these new guards bullets flew and a casualty list resulted. It was thus demonstrated that the orders of the governor really meant something and that the state cannot be defied without serious consequences.

If the raids upon the mines was the method relied upon to win the strike even those radicals who had taken control of the situation must realize the futility of it by now. Many of the miners at least regard other methods preferable. They are therefore ready to meet with the operators in an endeavor to come to terms. The operators may be no more willing to come to an agreement with the strikers than they have been in other fields.

RUMANIAN UNCERTAINTIES

Inasmuch as it has been considered that uncertainty prevailed in Rumania the death of Premier Bratianu adds to it. This powerful leader, for nearly three decades regarded as the uncrowned king of that country and whose leadership brought about the enlargement of that country as the result of the war, had just been figuring prominently in the efforts to frustrate the alleged plot to bring back the former crown prince. In the prosecution of one of the government officials for conspiracy to upset the government and put Carol on the throne the dead premier was greatly disappointed at the unfavorable outcome. That it had its effect upon the state of his health is not improbable. The depressing effect of anything that might indicate to him a dwindling of his influence can be imagined.

Now that he has gone and the country is without his influence the situation becomes even more uncertain than it has been. With his brother named to the premiership it is to be anticipated that the policies of the past will be continued. He is to be regarded as the best selection for that purpose but it will remain to be seen whether he can command the control that his brother has in the past. There is the name for effect, and the presumption is fair that the brothers thoroughly understood each other. The choice of Vintila Bratianu is of course calculated to maintain the government as it has been.

That the opponents will look upon the change as an opportunity for advancing their cause is inevitable. If the regency regards the continuance of the Bratianu policies as desirable they must look upon it as undesirable, and the time opportune for renewing their efforts in behalf of Carol or someone else.

Probably Rumania feels that it has been experiencing troubles and uncertainties enough without having them increased, but having no choice it is a case of facing them. The new premier has a chance to show whether he has and can use as effectively the power which his brother exercised.

HEADING FOR A MIDDLE GROUND

From the time that the question of federal tax reduction has been considered it has been evident that there has been a wide range of opinions concerning just what should be done. All agree that there should be a reduction in taxes. Some have had the courage to claim that the tax cut ought to be as much as $500,000,000 because the last year produced a big surplus. The United States chamber of commerce through a referendum fixes the amount at $400,000,000 and wants the most of the tax cutting done in the corporation tax. Others have figured that $300,000,000 should be the amount. The ways and means committee of the house has indicated a programme that would mean a cut of $325,000,000 while the treasury department has placed the limit at $226,000,000.

It would be interesting to know whether the chamber of commerce in its referendum upheld the $400,000,000 tax cut because under similar conditions they would apply that very reduction in their own private business, or just because it is a government proposition and that plan would serve its members best.

Attention is called to the large surplus of the last year and the surplus in previous years quite as if the use of that surplus had not resulted to the lasting benefit of the entire country through the reduction of the huge debt and the annual interest account.

Opinions will always vary as regards the best way in which to handle the financial problems the country faces. In the highest terms has the work of the treasury expert been praised. His advice cannot be wisely ignored in view of what he has done and the benefits the country has received. What the congress will do with the tax bill is problematical. In all probability neither extreme will be favored.

AMBASSADOR TO CUBA

Last month President Coolidge picked as ambassador to Mexico a man who had never been in the diplomatic service. He has made a most auspicious beginning at his post in Mexico City. The fact that he had never been engaged in such service before has handicapped him in no respect. The fact that he has not had training does not mean that he is not a diplomat.

In the choice of an ambassador to Cuba the president has again selected a man who has not been in the diplomatic service. This must indicate that he has confidence in him and picks him for the purpose of making good. Noble B. Judah of Chicago is a business man and a lawyer of prominence in the middle west and he made a most enviable record during the World war. He will go to Cuba to succeed Ambassador Enoch Crowder.

The post at Havana differs from that at Mexico City in many respects. Ambassador Crowder has made a signal success of his years at Havana, and it is to the regret of officials of both countries that he is retiring. Judah must be fully aware of the responsibilities that rest upon his shoulders in stepping into the shoes of General Crowder for there are big problems to deal with. He is nevertheless picked to meet the situation. The opportunity is an unusual one and his appointment is made in the belief that he is not only equipped to but will fill the bill.

EDITORIAL NOTES

The man on the corner says: This has been a week with two Mondays.

There is never such a demand for water as when the supply has to be shut off.

Drown them and down them, but we harbor the belief that there are still Vermont turkeys.

The way in which heavy rainfalls persist in Vermont, that will soon get recognition as a wet state.

It makes all the difference in the world whether the driver or the radiator of an auto is loaded with alcohol.

Things to remember: Don't carry your $10,000 worth of jewels to a big football game in a bag and leave them in a taxi-cab.

The speaker who says prosperity makes us discontented had been talking with those whose motto is "The more we get the more we want."

The director of the census estimates the population of the country in 1930 will be 124,000,000. That will call for more bread, more autos and more turkeys, as well as other things.

When it is reported from Maine that the moose under protection have become so tame as to stand still to be shot, it must be quite a help to some of the hunters.

THE MAN WHO TALKS

If anything is needed to prove even to the most obtuse the immensity of our land area the very fact that in the northern part of middle west section of our vast country they are having blizzard conditions, while here in the east average summer temperature prevailed. That in itself shows the size of our mileage. But that is not evidence of real greatness. If the size of territory is a basis by which we measure greatness then the United States is not so far ahead of the Sahara. According to this measurement the United States is just a bit ahead of Russia and China. But if we take another unit of measurement, that of the great diversity of economic problems and the manner in which we are able to deal with them, it is one evidence of our material bigness. But the greatest evidence that any nation can have of real size is the disposition and ability to relieve the sufferings of any other nation.

How true it is that struggle for continued existence is inherent in every form of organized life. How true it is that strength for continued existence is found in plant life as well as in the human field. The grapevine is unable to stand alone, but must be lifted up from the ground in order to get sunlight and air, hence it shoots out little tendrils here and there that will cling to anything that will give it light and air which means adequate support. When a child I used to wonder why it was that English ivy was able to cling to the stone or brick walls of churches. It was the persistency of life to continue. In seasons of drought how deep down do the roots of some grains go to strike moisture! During the recent balmy days rhubarb has been poking up its red nose above the soil, so tenacious is its hold upon life. Wherever you go you will come into contact with this hold upon life.

One great element of success is to make every stroke count. Failures come from making flourishes that don't count. It is one thing to swing your hands and other to grip a shovel or pickaxe. When a long-eared animal opens his mouth he only brays, when a Coolidge, a Briand, or a Stresseman opens his he says something. Saint Paul climbed all over this idea when he wrote "so fight I not as one that beateth the air." That was a lesson that he may have learned from a boxing match at one of the Olympic games. Have you not known people who seemed to be everlastingly at it but who did not seem to get anywhere? They were frugal, saving and industrious but did not seem to have anything to show for it. I once knew a mill superintendent who was all the time fuming and fretting, scolding and swearing, but he was a failure as far as manufacturing cloth was concerned. The really potential man is the quiet one who without any show and frills manages to produce something.

I suppose if it were possible it would be the tendency of human nature to just slump along with as little expenditure of energy as possible. But it has been ordained that we should struggle. Evidence of this is seen in the fact that this earth does not spontaneously produce what is necessary for the wants of man. It may be in the equatorial belt of the earth that the rich soil and the hot climate supplies the primitive wants of the people. But what do the regions of the equator amount to? What have they done to advance the mental or moral or even the economic and political life of the world. Name if you can any great, outstanding nation that borders the equator! Have not the great forces that have advanced civilization come from those nations that have had to strive and strive hard to live?

Is it not evidence of a controlling power back of life in its manifold forms that it can provide for emergencies? The scientist has always been surprised at the tenacity of life. Nature produces for a distinct purpose, therefore she does not propose to be thwarted in those purposes if possible. Whatever be the form of life created it is bestowed with the power of continuance. It can, however, be overthrown by some superior power. For instance how long the human body can stand without food has been told again and again by the survivors of shipwrecks. What the human constitution can endure along the line of disease is being brought to our notice repeatedly. Did you ever hear this said about someone who had been ill for a long time, "how long does he (or she) hang on!" Do not some of the survivals from accidents really border upon the miraculous? It all goes to show that God wants us to live as long as possible.

The keen eye of Secretary Hoover, during his brief visit to Vermont, saw the condition of things about the same as it has impressed the people of New England generally. He is reported to have said as follows: "I have nothing but profound admiration for a people who have grappled with a difficult problem so intelligently and courageously." It is exactly what we would expect of an intelligent and hardy people. Had such a calamity come to a pagan community how different would have been their mental and moral reaction! Incantations would have been sung, sacrifices offered, with "wailing and gnashing of teeth." Not so Vermont—with fixed purpose and no lamentation, they have set to work heroically to repair their losses. However it behooves New England to furnish clothing, and other things that may be absolutely needed. Evidently in the lexicon of Vermont "there is no such word as fail."

Two events occurred in the latter part of November that are deservedly important in the annals of American history. Ninety-six years ago James A. Garfield was born, whose tragic death was such a shock to the country. When the noble Lincoln was slain, the whole country was seething with bitterness, and his brutal assassination, April 14, 1865 was a logical outcome of this great political upheaval. But with Garfield it was entirely different. We were not rent asunder by any insurrection at home, nor were we at odds with any other nation. Instead of anger there was profound grief that the president had been smitten by a degenerate. This season also is the anniversary of Lincoln's Gettysburg address in 1863. It was an immortal document. The set oration for the day was delivered by Edward Everett which was a polished oration consuming two hours in delivery. But Lincoln's short speech is still ringing around the earth.

Three hundred and seven years ago the first white child was born of pilgrim parentage in America. That was the beginning of the wicked English propaganda in America. The most effective of all propaganda is the giving of a child to the world. And that is just what the shrewd English did for several generations. As a matter of fact we must keep a watchful eye on the countrymen of King George, they may still be up to something sinister. I hope the following will not frighten anybody, yet it ought to be told. The other day I saw a man on North Main street, closely withching the United States Finishing Co. He evidently was an Englishman. I thought nothing of it till I crossed the Greeneville bridge. Here I saw another Englishman looking at the plant from the water side. This made me think. He was planning a water attack and the other a land attack. My patriotism made me rush to the telephone to notify the police—in doing so I nearly fell out of bed.

SAVES COUNTLESS LIVES AT SEA EACH YEAR.

If you were going to plan a garden in your backyard, you wouldn't worry because the garden lay on a curved surface—the surface of the earth. But if you were confronted with the job of surveying an entire continent, or 3,000 miles of coast line, the earth's curvature would be an important factor. Imagine, then, being pals with a giant globe, 25,000 miles in circumference, that is whirling at the rate of four miles a second. Imagine a surveying job so big that the curvature of the earth must be taken into account. That's the job of the engineers of the United States Coast and Geodetic Survey, writes Commander N. H. Heck.

Now, the Coast and Geodetic Survey has sometimes been called "The Government bureau with the name nobody knows." Briefly, its scientists and engineers make the charts which guide the mariner upon the high seas and also they make the control maps upon which all detailed mapping is based.

Ships in Dangerous Places.

So it happens that the survey's fleet of ships sail ahead of the mariner and make the charts which are later followed in the commerce of the sea. This brings about a somewhat peculiar situation. The United States Coast Guard is charged by law with protecting life and property along the coasts of the United States and its possessions. Nevertheless, the ships of the Coast Guard cannot be everywhere at the same time and because the Coast and Geodetic Survey ships are usually in more or less dangerous waters, these ships are frequently called upon in the saving of life and property. They are obeying the law of the sea in this work—a higher law than any man-made statute.

During the World war the British admiralty sent out an order commanding all ships to refuse to go to the aid of any disabled vessels. This was because of the submarine menace, which in the opinion of the British high command would result in larger loss of life than to refuse aid to distressed ships. The order, given in good faith and with the best of intentions, was one of the hardest things the British sailormen ever had to contend with. As a matter of fact, there are at least rumors to the effect that the order was disregarded in more than one instance because the commander of the ship had to choose between the mutiny of his crew and the breaking of the order.

Just recently the Canadian Pacific liner Princess Charlotte, southbound through Alaskan waters, ran aground in Wrangell Narrows. Her S O S calls were picked up by the Coast and Geodetic Survey ship Explorer, working in the vicinity. The Explorer got under way immediately and after an all-night run through a dense fog reached the Princess Charlotte at 4 o'clock in the morning. Two hundred and sixty-seven passengers were removed and taken to Wrangell, Alaska.

Surveys Save More Lives.

This is just one instance in the everyday life of the engineers of the Coast and Geodetic Survey. Many other instances might be cited, but they all sum up into the one fact that the government agency charged with charting the coasts of the United States and its possessions is, because of the very nature of its work, a most efficient life-saving agency.

This matter of saving lives on the high seas appeals to the imagination. Saving 267 passengers from the steamer Princess Charlotte sounds like an achievement, yet, in its every day work of surveying, the Coast and Geodetic Survey saves more lives in the aggregate every year than could be packed on a thousand steamers such as the steamer Princess Charlotte.

Twenty years ago navigation in Alaskan waters was a decidedly hazardous undertaking. Up there murderous pinnacle rocks poke their spires up through deep waters, lying in wait to tear the entrails from unwary vessels. And twenty years ago the majority of these rocks were not charted. The mariner had to take his chances.

Those pinnacle rocks, many of them, are named. They are named after vessels which have been wrecked on them. Today practically every one of those rocks is placed definitely upon the charts of the United States, and ships are safe to traverse Alaskan waters as a consequence.

The marine losses in Alaska during the last five years were only $481,000, although Alaskan commerce is more than four times greater than a few years ago. Yet, from 1916 to 1920, a four-year period, the marine losses in Alaska were over three and a half million dollars, to say nothing of loss of lives.

Ocean Travel Now Safe.

In the old days going down to the sea in ships was an undertaking only a little less hazardous than attempting to cross the Atlantic by airplane. Today, with larger boats and improved navigational instruments, ocean travel is less dangerous than a ride in a flivver. But these improved conditions call for improved charts—and the Coast and Geodetic Survey today is bending every energy toward producing the sort of chart which will be of the greatest value in connection with improved methods of navigation.

On the Pacific Coast, for instance, vessels now and then run ashore in spite of modern aids to navigation because in darkness and fog they are at the mercy of the changeable currents.

The new automatic echo sounding device makes it possible for a ship at full speed to measure the depth of the water. In this way the mariner can recognize every hill and valley in the bottom though it may be half a mile below him, and if these are correctly placed on the chart he knows as definitely where he is as does the traveler on land when he recognizes familiar land marks. This can only be done, however, if the charts are complete and correct and during the last 10 years the Coast and Geodetic Survey has been busily engaged on the Pacific Coast in making charts which will meet this test even out of sight of land.

Think what modern navigational charts mean to the United States. No country is so rich that can afford out-of-date maps and charts and it is because the United States has probably the finest marine charts of any nation in the world that commerce proceeds safely and passengers and freight are brought into all the great seaports in greater safety than passengers and freight are brought into any railroad terminal in the world.

It is not merely one kind of ship which benefits from this work, but the needs of all are provided for from the great battleship, the swift destroyer, the submarine, the great ocean liner and the coasting steamers, down to yachts, pleasure craft and the small motor boats used for fishing.

It would be possible to go on almost indefinitely telling of the achievements of this, the oldest scientific bureau in the United States government, but to detail 111 years of progress is something hardly possible in a short article. In my office I have a large bookcase filled with about 90 weighty looking books. Those books give in detail the work of the survey from the time President Jefferson first authorized its formation in 1807. It is a long story, and one of fascinating interest, but for the present, we need only remember that Uncle Sam's Coast and Geodetic Survey is saving lives and saving property yworth millions of dollars.

YOUR HEALTH

HOW HIGH IS HIGH IN BLOOD PRESSURE?

By Hamilton Stillson, M. D., Seattle, Wash., Member Gorgas Memorial.

What may be high blood pressure for one person may not be high for another. For this reason it is very difficult to estimate tables of average pressure that will be of any particular value in telling if one's blood pressure is high.

There are times and conditions in which persons must be able to run their blood pressure high in order to maintain health, or at least to live and carry on. The warrior, the poet, the lover cannot be expected to maintain a placid pulse and be a warrior, a poet, or a lover. One should be able to return to placidity, of course, but he should be able to flare up if the occasion demands.

Then, too, an increasing pressure is sometimes a necessity. As age advances, there inevitably occurs a thickening of the arterial walls. The heart must increase its force in pushing the blood stream out and on through the arteries. In these cases if there has not been an increase in the blood pressure the heart has become too weak to increase it. A so-called normal pressure in these cases indicates disease rather than health.

These remarks are made because blood-pressure instruments are being used carelessly, incorrectly, and sometimes fraudulently to frighten patients. Patients themselves are beginning to apply blood-pressure instruments to their own arms to estimate their own pressure and are often alarmed unwarrantedly. Several checks must be applied to the tests to make them at all valuable. One must eliminate the elevation of pressure due to the excitement of the test itself. Merely thinking about having a blood-pressure test will sometimes run the pressure up beyond normal. Taking the pressure after a hearty meal or after walking fast will run the pressure up. The reading of the instrument must be checked by taking the pressure several times under different conditions in order to be able to tell if the pressure is abnormally high.

One should know, if his pressure should not be relatively high. He should know if the pressure returns to normal soon after necessary exertion has caused it to rise.

Moreover, it is just as necessary for you to know whether the low point of pressure (diastolic pressure) is too low or too high as it is for you to know whether the high point of pressure (the systolic pressure) is too high or too low. For the diastolic pressure has to do with the elasticity of the vessel walls. And the elasticity of the vessel walls has to do with the circulation of the blood in the capillaries where the nutrition of the tissues takes place. "How high is high" is thus not more important than "how high is low?"

So do not let anybody take your blood pressure who is not thoroughly competent to take it; who will not take sufficient pains to take it correctly, and who will not be thoroughly honest about estimating its importance in your particular case.

IN THE PUBLIC EYE

Admiral Charles F. Hughes, U. S. N., the new chief of naval operations, is well qualified by experience for the duties of this position. Admiral Hughes was born in Bath, Me., and graduated from Annapolis in 1888. As a junior lieutenant he saw active service in the battle of Manila Bay. He was at Vera Cruz during the Mexican revolution in 1912 and again when the city was captured in 1912. During the World war he commanded the battleship New York and served with the British Grand fleet in the North sea. After the war he was commandant of the 4th Naval district and the Philadelphia Navy yard. Later he went to sea as commander of a battleship division of the Pacific fleet in 1921.

Today's Anniversaries

1703—The famous Eddystone lighthouse, built in 1696, was destroyed in a storm.

1839—Dr. Mary Walker, the first woman to be commissioned an assistant army surgeon, born at Oswego, N. Y. Died there, Feb. 21, 1919.

1840—Myron H. McCord, territorial governor of Arizona, born at Ceres, Pa. Died at Phoenix, April 27, 1904.

1877—Enoch M. Marvin, bishop of the M. E. Church, died at St. Louis. Born in Warren county, Mo., June 12, 1823.

1883—President Arthur attended the unveiling of a statue of Washington in New York city.

1896—Mathilde Blind, famous author, died in London. Born in Mannheim, Germany, March 21, 1841.

1919—The British government proclaimed suppression of the Sinn Fein and the Gaelic league.

1925—Rama VI., king of Siam, died in the royal palace at Bangkok.

1926—Autograph of Button Gwinnett, signer of the Declaration of Independence, sold at auction in New York for $28,500.

Today's Birthdays

Queen Maud of Norway, sister of King George V. of Great Britain, born in England, 58 years ago today.

Albert B. Fall, former Secretary of the Interior, who has been much in the public eye recently, born at Frankfort, Ky., 66 years ago today.

Pat M. Neff, former governor of Texas, now a member of the Railroad Labor Board of Mediation, born at McGregor, Texas, 56 years ago today.

Mike McTigue, former champion light heavyweight pugilist, born in County Clare, Ireland, 35 years ago today.

What Do You Know About Eastern Connecticut?

Questions

1.—What Norwich woman is the author of the novel "Alma"?

2.—What other works has she written?

3.—What eastern Connecticut men were among the early inventors of the automobile?

4.—When were Stonington seiners selling little blues for fertilizer?

5.—What was the total number of polls registered in Norwich in 1864?

6.—With what town has the name of Hartshorn been connected for eight generations?

7.—When did the greatest freshet in the Shetucket occur?

8.—What were the dates of other great freshets?

Answers will be found on Classified page.

FREE! FREE! FREE!

A 50c Tube Repair Kit with purchase of Five Gallons Gas
A Set of Chain Adjusters with purchase of set of Weed Chains.
— While They Last —

Bargains on Pennsylvania Cup Tires, Balloons and Cords
All Firsts — Carrying Manufacturers' Warranty.

31x4.95	$13.95	32x6.20 (6 ply)	$21.00
31x5.25	$14.00	31x4	$13.50
32x6.00 (8 ply)	$21.00	33x4	$14.75
		34x4½	$21.00

Special Prices on Guaranteed Batteries
Dodge, $17.50 | Ford and Chevrolet, $10.50 | Buick and Hudson, $14.00

CAULFIELD & CROWE
THAMES FILLING STATION
73 Thames Street Norwich, Conn.

Sunday Morning Talk

Prayer.

There is a prayer of the mind, a prayer of the heart, and also a prayer of the will. The act of praying should have an effect on the will. It takes us into communion with a Friend which will lift our minds up to higher and nobler things.

The lifting of the human will to the divine has always been regarded as the supreme aim of prayer. Clement of Alexandria put it thus: "Just as men at sea attached to an anchor by a taut rope, when they pull at the anchor draw it not to themselves, but themselves to the anchor, are bringing themselves toward God."

The mental calmness of the man of prayer is proverbial. "Thou wilt keep him in perfect peace whose mind is stayed on thee." St. James, with what impressive simplicity advises those who lack wisdom to "ask of God, who giveth liberally and upbraideth not."

As the boy in Nathaniel Hawthorne's story grew in the likeness of the great stone face he daily regarded, so daily walks with God result in God-likeness. The person praying becomes one with the One to whom he prays.

Little Talks on Thrift

SAVE FOR DEFINITE OBJECT

While not in any sense minimizing the value of saving money, we are all learning more and more that it is not the part of true thrift to make savings the supreme object in life.

It is not thrift to save simply for the sake of saving. Economy in money matters should be merely the means to an end. Saving money just to hoard it, suggests too strongly the processes of the miser.

Save for a definite object. This means that thrift will have a different meaning for each of us. Within the circle of our own friends and acquaintances, we can note the various objectives. A father and mother are saving to give their children an education. A young couple are saving to buy a home. A man well on in years is saving so that he can some day live on the income from his investments. A young man is putting away every available dollar, hoping that by the time he is thirty he can embark in his own business.

The fact still remains, however, that an appalling number of people are simply drifting from one day to the next. Because they have no definite objective in life, they have no incentive for saving. If it so happens that you, the reader of these lines, is one of these, let this message come as an earnest suggestion that you get yourself organized. Make plans! Select an objective! Adjust your sails to the friendly winds that are blowing toward all the Ports of Success.

You will need to make the start by saving money, but only as a means to a propitious end.—American Society for Thrift.

Stories That Recall Others

Rusty Hands.

Alice came home from school one afternoon and when she walked in her bedroom she found her little sister evidently trying to conceal the fact that she had been playing with her big sister's cosmetics. She hastily picked up the bottle of hand lotion, which she had often been permitted to use, and remarked casually, "I just thought that I would use some of this on my hands, they are so rusty."

LETTERS TO THE EDITOR

Commends Tuberculosis Seal Appeal.

Mr. Editor: The writer heartily commends to the generous consideration of the public, the appeal now in circulation for the benefit of the "Norwich Tuberculosis Seal committee, 3 Washington street."

WM. A. AIKEN,

Norwich, Nov. 26, 1927.

CHILD TRAINING

CONTROL OF THE MUSCLES

Minerva Hunter

"Are you glad to be back?" Elliston Brewster asked his wife when she returned from a visit to her people in the country. "I am afraid you will feel the little apartment is noisy, after the bigness and quietness of the country."

Lucia smiled. "Quietness, Elliston? It is the noisest place I have ever known. Poor little Sonny-boy did not get a full nap the whole time we were there."

"There is no quiet with Evans. He always was noisy, but now that his voice is changing it is hard on one's ears to be in the house with him. His arms and legs are so long he has difficulty in controlling them, and he races awkwardly about the house, slams doors, jumps down the stairs whoops and yells, and bumps furniture until other people are thankful when he goes out."

"Wait until Sonny-boy is older, Elliston suggested.

"Do children have to be noisy to be healthy? I somehow doubt it. Couldn't they be trained to make their noise out of doors?" Lucia asked anxiously.

"That reminds me of Aunt Rebecca and her boys," Elliston answered smiling. "She trained them to make their noise out of doors and they never guessed she was training them."

"Tell me about it."

"She started when they were mere toddlers," Elliston explained. "Practically everything she did with them had a quieting influence. Of course reading to them and telling them stories naturally would have had that effect, but she made up games, that gave them something to do quietly.

"One of the games she called 'The Mouse.' As the boys grew older they changed it somewhat and renamed it 'The Spy.' It involved going from one part of the room to another, opening and closing doors and picking up and putting down articles, without making a noise. If the one blindfolded could tell where you were and what you were doing, you had to be blindfolded in his stead.

"Another game was called 'Secrets.' In this game the child went into the kitchen and, without whispering, told his mother three things he would like for dinner. The door into the next room was closed and the brother listened from that side to hear what was said. If they could tell what was said and either of those articles appeared for dinner, then the boy who spoke so loudly received only one spoonful of the favorite dish. Unconsciously the children learned to speak softly.

"Still another game was called 'Sword's Point.' Each piece of furniture was the point of a sword and the aim of the game was to walk all around the room without getting 'pricked' as much as a scratch.' The boys liked to put the chairs close together and pass safely between them. Thus they learned to balance themselves and watch out for furniture.

"These games delighted me when I visited in the home and it was not until I was fully grown that I suspected why Aunt Rebecca had invented them. She did not prohibit noisy games, but required the boys to play them in the yard or in the barn loft which was given over entirely to them."

New French Formula Ends Rheumatic Pains

A remarkable new discovery of French Chemistry for the relief of Rheumatism, Gout, Neuralgia and Sciatica is securing remarkable results. This marvelous formula seems to drive out rheumatic pain just as quickly as aspirin drives out headaches. And the relief gradually tends to become permanent.

Swollen, painful, creaky joints lose their pain; stiff muscles become flexible again; agonizing twinges cease as the rheumatic poisons are neutralized and driven out of the system.

This formula is known in this country as Dr. Beaupre's Rheumatic Treatment and can be secured at any good druggist.

BOTHERED WITH LARGE PIMPLES

On Face and Neck For Two Years, Healed by Cuticura.

"I was bothered with pimples on my face and neck for two years. The pimples were hard, large and red and festered and scaled over. They burned a lot during the day. I tried several remedies but they did not help. A friend recommended Cuticura Soap and Ointment so I sent for a free sample. By the time I had used it I noticed a slight improvement so purchased more. Gradually the pimples disappeared, and at the end of two months I was healed." (Signed) C. H. Estes, Bethel, Maine, March 21, 1927.

Make Cuticura Soap and Ointment your every-day toilet preparations and have a clear, sweet skin, soft, smooth hands and a healthy scalp with good hair.

Soap 25c. Ointment 25 and 50c. Talcum 25c. Sold everywhere. Sample each free, address: "Cuticura, Dept. 21, Malden, Mass."

Cuticura Shaving Stick 25c.

SICK WOMAN SOON RECOVERS

By Taking Lydia E. Pinkham's Vegetable Compound

"A neighbor advised me to try Lydia E. Pinkham's Vegetable Compound, which she said helped her so much. So I bought a few bottles and tried it out. It sure helped me wonderfully. I felt much better. My work is no longer a dread to me. If I hear of any one who is troubled the way I was, I will gladly recommend the Vegetable Compound to them and I will answer any letters in regard to the same."—Mrs. Bertha Meachan, 1134 N. Penn. Ave., Lansing, Mich.

"I had been sickly every since I was fifteen years old. After taking Lydia E. Pinkham's Vegetable Compound I got so I could do all my housework and I am in good health."—Mrs. Marie K. Williams, Ketchikan, Alaska.

From Michigan to Alaska, from Maine to Oregon and from Connecticut to California letters are continually being written by grateful women recommending Lydia E. Pinkham's Vegetable Compound.

The Compound is made from roots and herbs and has been in use for over fifty years.

WHEN YOU WANT to put your business before the public there is no medium better than through the advertising columns of The Bulletin.

Engraving and Printing Orders

— FOR —

Christmas Cards

— AND —

Stationery

Should be placed now for Christmas delivery. We urge immediate action and assure you

Pompt Delirvery

— and —

Finest Workmanship

The Cranston Co.

25 BROADWAY

Red Cedar Chests

Custom Built

by Henry Pukallus

SMITH AVENUE

The present widespread interest today is in native art and furnishings. American Antiques and Authentic Reproductions, custom built or made to order, are of most value. Therefore, these red cedar chests will increase in value with years rather than decrease. A limited number of most popular and standard styles to choose from. Your inspection solicited.

FOLEY'S HONEY-TAR COMPOUND

For All Coughs and All Ages

Safe and Reliable

Children like it. Mothers endorse it. All users recommend it.

ASK FOR THE LARGE SIZE A REAL ECONOMICAL BUY

SOLD AND RECOMMENDED EVERYWHERE

Sixteenth Birthday Party

A party of twelve couples recently gave George Way of 27 Myers avenue a surprise in honor of his 16th birthday. Music was furnished by Miss Calista Way at the piano and George Way violin. A radio programme was an enjoyable feature of the evening and games were played. A large cake decorated with candles added to the pleasure of the evening and refreshments were served by Mrs. Way, assisted by Mrs. Shaver and Miss Calista Way.

Workmen's Compensation

The following workmen's compensation agreement has been approved by Commissioner Albert J. Bailey:

Airlie Mills Inc., employer, and Joseph Lucier, Baltic, employe; swollen left knee and leg, Oct. 29, at the rate of $10.14.

NORWICH TOWN

State Supervising Agent of Schools James F. Connelly, with Mrs. Connelly and daughter, Miss Margaret Connelly, of Sentry Hill, Norwich Town, were Thanksgiving guests of friends in Savoyrook, where they formerly resided. Miss Agnes Ayer, of Saybrook, returned with them to be Miss Connelly's guest over the week-end.

DIED

DION—In Baltic, Nov. 26, 1927, Leontine Roy, wife of Eugene Dion, aged 60 years.

MARRIED

CARLYLE-ROGERS—In New London, Nov. 24, 1927, by Rev. A. F. Wagner, David Merritt Carlyle and Miss Lillian Mae Rogers, both of New London.

Lesson No. 12

Question: Why should young children receive *emulsified cod-liver oil* regularly?

Answer: While milk is the child's best individual food, it is deficient in rickets-preventing vitamin.

That is why so many young children take emulsified cod-liver oil as in

SCOTT'S EMULSION

1780 1927

Norwich, Saturday, Nov. 26, 1927

VARIOUS MATTERS

It was 52 degrees Friday afternoon.

Light vehicle lamps at 4:51 this evening.

Sunday is the first Sunday in Advent.

-If piano or player needs tuning call 534, B. A. Wightman, 87 Church st.—adv.

Bishop Anderson is to make a visit to Trinity Methodist church, Sunday, Dec. 18th.

Tomorrow will be the communion Sunday of the Holy Name society of St. Patrick's parish.

Miss Frances Hopkins, of East Killingly, ill with infantile paralysis, is somewhat improved.

Fall renovations, painting, etc., are going on at the residence of Henry H. Vignot, facing Chelsea Parade.

At Somers, Fred Worthington of Ellington road has been ill for a week as the result of falling on a rusty spike.

An Attawaugan man, Walter Bruce has started an evening poultry class, which is held weekly at East Killingly.

It was cool enough Friday to make the merchants chuckle and they do not care a bit how much snow and ice may come from now on.

A steam shovel is working at Phoenixville in front of the Fabrin home on the Ashford road. This is the fourth on a stretch of four miles.

At the evening service Sunday, December 4th, the congregation at the First Baptist church is to sing favorite hymns of the past and the present.

Daughters of Union Veterans will hold Christmas sale at 3 p. m. Baked bean and salad supper 5 to 7 p. m. in Buckingham Memorial this afternoon.—adv.

In completing its work along the new highway, the state highway department's men have erected some fine wire fences bordering property on Mohegan hill.

An Indian, in regulation tribal costume, selling baskets at the Boston store attracted attention Friday.

Bartholomew Haviland of Woodstock recently moved to Connecticut from Cartwright, Labrador, where he represented a New Yok fur company for several years.

One holiday novelty for babies is a pillow of pink silk, made to look like a rose, which opens in such a way that the child's nightgown can be put away in its folds.

A Coventry resident, Deacon Fred Chase has recovered from illness and has gone to spend the winter with his son-in-law and daughter, Mr. and Mrs. Arthur Shepherd of Hamden.

Norwich stores blossomed out into holiday gayety Friday, stocks being displayed, decorations being elaborate and everything indicating full steam ahead from now until Christmas.

A sixth memorial mass for Mrs. James Saunders was sung in St. Patrick's church Friday by the rector Rt. Rev. Msgr. M. H. May, relatives and family friends assisting at the service.

Mrs. Carl Akeley of the Hotel Fairfax, New York, and Mystic, is passing the holidays with her mother, Mrs. Richard Watson Jobe, in Cleveland, Ohio, and with Mrs. Percy C. Jones in Toledo.

A state W. C. T. U. institute is to be held in Rockville, Thursday, December 8th. Mrs. Nellie Rule Arnold, state treasurer, Mrs. Marguerine Goodala, state L. T. L. secretary will be among the speakers.

The favored fur-lined coats for men are of special design, being so tailored that the bulkiness and heaviness of the usual fur-lined garment have been eliminated. They are available in ulster, box and guard styles.

Sunday, November 27, will be Jubilee Sunday at Grace Episcopal church, Stafford Springs, founded 50 years ago, the sermon to be preached by Rev. Nile Wright Heermans who was rector of Grace church from 1916 to 1922.

There is to be a United States civil service examination for junior engineer and deck officer. Vacancies in the United States Coast and Geodetic survey, at the entrance salary of $2,000 a year, will be filled from this examination.

The following Moosup boys from Assumption college are spending the holiday week end at their homes: Arthur and Jean Marchesseault, Louis Caron, Alfred Champagne, Wilfred Jette, Galetan Gregoire, Leopold Moreau, Arthur Couture.

When the White Star liner Majestic sails from New York this (Saturday) morning she will display a collection of 100 paintings by living American artists, including Charles H. Davis, noted painter of Mystic, also Emil Carlson, of the Lyme colony.

Motorists from here find much interest in the route which takes them past the big reservoir on the way to Providence, the Kent dam, as it is called, which impounds 37,000,000,000 gallons of water for the supply of the city of Providence. The Norwich bus runs past, also.

HIGHWAY CONDITIONS IN EASTERN CONNECTICUT

Road conditions and detours in this part of the state made necessary by construction and repairs, announced by the state highway department, as of Nov. 23, are as follows:

Stonington, Boston Post Road is under construction at Wequetequock where there is a short section of one-way traffic regulated by telephone.

Columbia section of Willimantic-Hartford road is under construction. Open to traffic.

Norwich-New London road, in towns of Waterford and Montville is under construction. Open to traffic, but shoulders are incomplete.

Putnam bridge over Prentice brook on Mechanic street is under construction. Open to traffic.

Norwich-Groton road. Bridge over Poquetanuck Cove is under construction. No detours.

Stafford Springs-Somers Center is under construction. Traffic open at all times. No detours.

Mansfield-Phoenixville road is under construction. Detours posted from Warrenville to Ashford. On the road from Mansfield to Warrenville delay may be expected where shovels are operating.

Marlboro-Hebron road. Open to traffic shoulders incomplete.

East Hampton, approaches to overhead bridge, one mile east of Cobalt under construction. Slight delay to traffic.

Scotland-Canterbury road is under construction. Open to traffic. Very rough.

Woodstock-Massachusetts line is under construction. Open to traffic, but shoulders are incomplete.

Preston, the road from Poquetanuck to Brewster's Neck is under construction, very rough, but no detour.

Brooklyn-Canterbury road bridge over Blackwell brook is under construction. Temporary bridge is in use.

Stafford Springs-Somers Center road is under construction. Traffic open at all times. No detours.

PERSONALS

Charles Palmer Potter of Boston is spending several days visiting relatives here.

Mr. and Mrs. Fred Roessler of West Main street were Thanksgiving guests of friends in Waterford.

Mr. and Mrs. Joseph Placenza of Norwich visited Mr. and Mrs. Michael Placenza of Groton Thursday.

Little Daniel Flynn who has been seriously ill with pneumonia at the Backus hospital is recovering.

Mr. and Mrs. Paul Collins entertained Mr. and Mrs. Burdett Flynn and two children Thanksgiving day.

Mr. and Mrs. Raymond Standish and two children of North Windham were holiday guests of Captain and Mrs. Frank Fitch of Noank.

Edward McKnight, clerk at the Wauregan Hotel in Norwich, is having a vacation and is visiting at the home of his parents in Westerly.

Mrs. Lee Coles and sons Eldred and Perry of Norwich spent Wednesday night and Thanksgiving day with Mr. and Mrs. Perry Eldredge, of Old Mystic.

Miss Teresa Fitzgerald of this city who was operated on for acute appendicitis at St. Joseph's hospital, Willimantic, was reported Friday as resting as comfortably as could be expected.

The many friends of Mrs. William Downing are pleased to see her at home in Voluntown after several weeks spent as a patient at Backus hospital, Norwich, where she underwent a serious operation.

Mother Baggett noted southern evangelist, was expected to be at A. M. E. Zion church, New London, for Sunday's services, but the pastor, Rev. I. B. Walters, received word Friday from the church at Newton, Mass., that she would stay there till Monday.

FUNERALS

Joseph Allard.

At 8:30 o'clock Friday morning, the funeral of Joseph Allard was held from his home in Baltic, and at 9 o'clock there was a requiem high mass at the Church of the Immaculate Conception. Rev. I. Cavanaugh was celebrant of the mass and Miss L. Miner presided at the organ. The burial took place in St. Mary's cemetery, Baltic, where Rev. William T. O'Brien conducted the committal service. The bearers were E. J. Caron, C. F. Charron, Alby Cote, Peter Duhaime, George Lacroix, Jr., and James Coady. There was a large attendance of relatives and friends and there were a number of beautiful floral tributes. Undertaker George G. Grant, of Taftville, had charge of the funeral arrangements.

Mrs. John Kelly

The funeral of Mrs. Elizabeth Kelly, widow of John Kelly, was held Friday morning from the home of her daughter, Mrs. Edward Whalon, No. 18 Bushnell place, with a large attendance of relatives and friends. There was a wealth of very beautiful floral tributes. At 9 o'clock a requiem mass was held at St. Patrick's church, Rev. Myles P. Galvin celebrant. Henry J. LaFontaine presided at the organ and sang Pie Jesu at the offertory. Roderick F. Sullivan sang Lead, Kindly Light, as the waiting hymn and Mr. LaFontaine played Chopin's Funeral March as the recessional.

The bearers were Frederick Keidholland, Leo Raecker, Frederick Schaeasch, Dennis O'Connell, Albert Muller and Lewis Hust. Burial took place in St. Joseph's cemetery, where Rt. Rev. Msgr. Michael H. May conducted the committal service. Undertakers Cummings and Ring had charge of the funeral arrangements.

WEDDINGS

Moskowitz-Hyman.

At 6 o'clock Thursday evening Max Moskowitz of Jewett City and Miss Ann Rose Hyman, daughter of Mrs. Israel Hyman of No. 315 West Main street, were united in marriage by Rabbi Samuel Jacobson. The bride was charming in a gown of white beaded satin with a flowing tulle veil caught with orange blossoms. She carried a bouquet of white tea roses. Her twin sisters, Misses Sarah and Esther Hyman, were the bridesmaids. They were gowned in coral and silver. Miss Betty Hyman, niece of the bride and Paul Moskowitz, nephew of the groom, were the train bearers. The best man was Julius Moskowitz, brother of the groom, and Carl Blicq of Hartford was usher.

After the wedding ceremony there was a dinner for the relatives and other guests attending. Out of town guests included Mrs. Jennie Garfinkle, Miss Fanny Berlinger and Mrs. Isaac Berlinger. Dancing followed the dinner and during the evening Miss Anna Stockdale rendered several vocal selections.

On returning from their wedding trip to Atlantic City and New York, Mr. and Mrs. Moskowitz will reside in Jewett City. The bride received many beautiful gifts. The bride has been a bookkeeper for the firm of I. Hyman and Sons, Mr. Moskowitz is in the firm of the Green Avenue Grain Co., of Jewett City.

Benjamin—Pierce

Fred W. Benjamin and Miss Gladys Pierce were united in marriage Wednesday evening in their newly completed bungalow situated on the main thoroughfare of Preston City between the Baptist and Congregational churches. The groom is the son of Mrs Walter A. Pierce, of Preston City who owns a repair garage of the village and the bride is the daughter of Charles Pierce of Norwich Town. The wedding was a quiet affair with an attendance of about 20 of near relatives. The bride was dressed in a traveling gown of old blue crepe and velvet and the double ring service ceremony was performed by Rev. George Clark, pastor of the Congregational church of Preston City. After refreshments were served the young couple left for a brief wedding trip.

Stevens-Langill.

Julia Caroline Stevens of Norwich, and Winthrop H. Langill of Mystic were united in marriage Nov. 19 by Justice of the Peace Hiram W. Schriver at his residence in Beckwith place, Groton.

The bride has resided at 141 Franklin street.

Carlyle-Rogers.

With members of the immediate families in attendance, Miss Lillian Mae Rogers, daughter of Mr. and Mrs. Jabez W. Rogers of 36 Jefferson avenue, and David Merritt Carlyle, son of Mr. and Mrs. Charles R. Carlyle of 18 Amnity street, all of New London, were united in marriage at the home of the bride's parent, Thursday afternoon at 5 o'clock. The couple were unattended. Mr. Rogers gave his daughter in marriage. The ceremony was performed by the Rev. Arthur F. Wagner, pastor of the Huntington Street Baptist church, the double ring ceremony being used. Many beautiful gifts were received.

The home was decorated with yellow pom pom chrysanthemums. Following the marriage refreshments were served by Mrs. Rogers. The couple left in the evening for New York city, where they will spend their honeymoon. On their return to New London they will make their home in a newly furnished apartment at 35 Jefferson avenue. Mrs. Carlyle is associated with the faculty at Chapman Technical high school. Mr. Carlyle, who formerly resided in this city, is employed by the Mohican Co.

CONNECTICUT MOTOR LIGHT DRIVE STIRS UP MASSACHUSETTS OFFICIALS

Reprisals against Connecticut motorists who get caught in Massachusetts with defective lighting equipment on their machines is threatened by the Massachusetts registrar, Frank A. Goodwin, whose attention has been called to the rigorous campaign in this state which has resulted in 620 arrests by the state police in four nights.

The attention of the registrar, who is in charge of the Massachusetts motor vehicles department, was called to a recent case where a Holyoke motorist was stopped in Berlin by a state policeman because his car's taillight was out. The motorist is said to have at once replaced the defective bulb with a new one which he carried with him but was ordered to appear in Berlin court. As a parting shot, it was said, the trooper warned him to present himself at the date and time designated or his Massachusetts driver's license would be suspended. That is the story the automobilist told to R. J. LaPorte, secretary of the Holyoke Automobile club who communicated with Registrar Goodwin. The latter said he was "astonished that such drastic measures should be used against an out of state motorist," and he asked the automobile club of Holyoke to advise him of details of the outcome of the case with the intention of taking some action through his department, if necessary. The case referred to has not been tried as the Berlin prosecutor, following a plea by the Holyoke club agreed to continue it for a week.

Mr. Goodwin in a statement to a Hartford paper declared that if this campaign is to be continued in Connecticut then his state, out of necessity will have to take it up. "We never felt that anyone should be held up and arrested if a bulb on his automobile burned out," said Mr. Goodwin. "Any-one's automobile bulb," he continued, "is likely to go out, and to order a man into court for such a thing and to charge him with court costs, is, in my belief, the right thing to do. We will have to follow the same procedure, if it is continued in Connecticut, although we have never introduced such stern measures in any campaign of this nature and we don't want to. We hope they'll lay off in Connecticut."

Mr. Goodwin said that if such a campaign were started in Massachusetts, of course, the police would not discriminate. It would be aimed against Massachusetts drivers as well as those from out of the state, he concluded.

The Connecticut motor vehicles department Friday morning said that the position of the Massachusetts registrar had not been called to its attention, and even if it had nothing could be done about it. State Police Commissioner Robert T. Hurley also said that he was not aware of the Massachusetts registrar's attitude. He had no comment to make other than the declaration that he has not yet discontinued the drive against automobiles with defective lights.

Massachusetts automobile clubs claim that the treatment accorded Massachusetts motorists in this campaign is a violation of the reciprocity agreement between the two states. They point out that when the Massachusetts state inspector recently instituted a campaign against defective automobile lights and many Connecticut operators were caught, these violators instead of being summoned to court received only a ticket warning them to have the defects remedied. They contrast this treatment with that accorded their automobile drivers during the present campaign. Massachusetts papers are advising motorists to "keep out of Connecticut" after dark.

MUSICAL PROGRAMME FOR BAPTIST CHURCH SERVICE

At the Central Baptist church on Sunday morning the pastor, Rev. David A. Pitt, will take as his theme "What of the Future?" There will be one change in the assignment of meeting places for the Sunday school. Class No. 32 will meet in the girls' club room. All new members are to register in the religious education room, where they will be assigned to classes by the registrar.

In the evening there will be a special musical program. "Sanctus" by Gounod will be rendered, Mr. Gray taking the solo part. "A Song of Thanksgiving" by Maunder will be given by the following chorus; Sopranos, Mrs. William Crowe, Jr., Mrs. James A. Bidwell, Miss Amie March; altos, Mrs. Olive Adams Potter, Miss Lucille Howard, Mrs. Herbert L. Richardson; tenors, Frederick J. Maples, George Turner, Robert Gray; basses, Frank Steinke, J. Todd Hynd, William Lund. The contents of the cantata is as follows: O Come, Let Us Sing, chorus, duet and chorus, Great is the Lord, solo, chorus, chorus, chorus. The Promise, solo, trio. The Fulfillment, recitation and air, solo, duet, chorus. Let All the People Praise Thee, solo, chorus, choir. Miss Louise Fuller will play as the evening prelude "Andante from the Fourth Symphony" by Vidor, and on the chimes following the benediction "Come, Ye Thankful People, Come."

TOLLAND CO. MILL MEN ELECT THEIR OFFICERS

Francis Luce, assistant treasurer and purchasing agent of the Cyril Johnson Woolen company, Stafford Springs, was elected vice president of the Tolland County group of the American Woolen Worsted association at the annual meeting held at the Hartford club recently. Ralph Keeney of Somersville, president of the American Worsted and Woolen association spoke on the problems that confront the woolen and worsted industry, following which there was a general discussion of labor and wage problems. The officers elected were: Percy Ainsworth of Rockville, re-elected president; Francis Luce of Stafford Springs, vice president and key man for the National association; John Cameron, Rockville, secretary and treasurer. Members of the new board of directors are Ralph D. Keeney, Somersville, Angus Park, Stafford Springs, D. A. Sykes, Rockville, George Gordon, Hazardville, Robert Smith, Stafford Springs; Percy Ainsworth, Rockville and Francis Luce, Stafford Springs.

SEEKING ANNULMENT ON ALLEGATION OF FRAUD

Mrs. Louise Donati Baraqua of Groton, who married John Baraqua of this city, on Oct. 19, 1927 at New London, has brought suit in the superior court for annulment of the marriage. The suit is returnable in December.

In the complaint it is alleged that at the time of the marriage, and for a long time prior thereto, the defendant, Baraqua, was suffering from an ailment of which he was fully aware, and he fraudulently and falsely entered into the marriage contract well knowing his condition, and yet in order to induce the marriage designedly and deceitfully concealed the fact of his condition from the plaintiff, who was ignorant of it and who had no reason to know or suppose it existed, and had she known of it would not have entered into the marriage contract.

PUMPING ALL NIGHT TO KEEP EXCAVATION CLEAR

Two employes of the water department were to be busy all night Friday running a hand pump to keep the water from filling a manhole at the Main and Shetucket street corner where there was a leak in the 10-inch water main that would have filled the manhole by morning unless the pump was kept going.

The leak was located Friday when an excavation was dug alongside the manhole.

Snow On Car Tops.

Railroad cars from the north, arriving here Friday night on the Norwich and Worcester branch of the New Haven road, carried considerable snow on their tops.

Water For Savings Bank.

While the Norwich Savings society building had its water supply cut off Friday because of the leak in the main in front of the building, a pipe was run from Frank Fagan's Smoke Shop next door into the bank building to furnish a supply of water.

Gave Socials For Parents

The junior department members and the intermediate department members of the Central Baptist church school entertained their parents Friday evening at socials given in their respective assembly rooms in the Carrie Crane Noyes parish house.

Young People's Rally Social.

A rally social for the young people of the Central Baptist church was held Friday evening at 7:30 in the young people's assembly room in Bushnell chapel. There was a large attendance and an enjoyable programme.

RECOVERING FROM INJURIES; WAS HIT BY AUTOMOBILE

Mrs. George W. Rathbun is recovering at her home, 32 Dunham street, from injuries she received when she was knocked down last Monday night by an automobile when state policemen were stopping cars at Dunham street to examine them for defective headlights and taillights. At the same time as she was hit her small son was knocked over and another child was pulled out of the way just in time to save it from being crushed against a pole which the automobile hit.

The driver of the machine, who was said to be a prominent New London man, had such poor control of his car that it mounted the curb and hit the pole before it stopped. He was allowed to proceed by the state policemen and no report of the accident was made here as far as could be learned, although those who were caught with defective lighting equipment were summoned into court.

WE MODERNS MET FOR AFTERNOON OF PINOCHLE

The We Moderns Thursday Afternoon club met with Mrs. Hallisey, of Hill street, this week. The first prize in pinochle was taken by Mrs. Manchester with a score of 7470, consolation going to Mrs. Prodell with a score of 5180. The scores for the day were as follows: Mrs. Manchester 7470, Mrs. Busch 7430, Mrs. Hastedt 6430, Mrs. Retkovske 6140, Mrs. Moran 5830, Mrs. Hallisey 5600, Mrs. Jensen 5460, Mrs. Prodell 5180.

The scores for the series are: Mrs. Busch 19,930, Mrs. Manchester 19,780, Mrs. Retkovke 19,670, Mrs. Prodell 19,500, Mrs. eJnsen 18,600, Mrs. Hastedt 18,300, Mrs. Hallisey 16,980, Mrs. Moran 16,860. After cards, lunch was served by the hostess. Next week the club will meet with Mrs. Prodell, of Fourth street.

DEFENDANT MOVES TO HAVE VERDICT SET ASIDE

Charles E. Wheeler of Mystic, against whom a jury in the superior court here this week rendered judgment for $1,200 in favor of James W. Johnson, Jr., a 13 year old Mystic boy, has filed with Clerk George E. Parsons a motion to have the judgment set aside. The judgment was given in a suit for $10,000 damages for injuries to the boy in an automobile accident. It is expected that Judge John Rufus Booth will pass on the motion next Friday at the short calendar session.

CITY'S SEAGRAVE PUMPERS PASSED INSPECTION TEST

The Seagrave pumpers of the local fire department were inspected Friday by Harvey Miller, of the New Haven office of the Seagrave Co. The pumpers were given a tryout at the dump off Falls avenue and were found to be in excellent condition.

LAUREL HILL BRIDGE HAS BEEN REBUILT

The final work in the repairs that have been made to the Laurel Hill bridge was completed Friday and the employes of the contractor gathered up their tools and left the city.

The bridge has been practically rebuilt during the last few months as far as the lower section is concerned and the repair job should restore the bridge to service for many years.

MAKING LEVEL PLOT AT PLAYGROUNDS SITE

Considerable progress had been made at the city dump on Hollyhock island in leveling off the plot that is to be used for playground purposes.

A steam shovel and scraper have been used on the work, with dump carts and a crew of shovelers.

For Common Pleas Business

Motions on the docket for the common pleas court in New London Monday before Judge C. B. Waller are the following:

Natural Products Co., vs. S. Patterson, Inc., et al, judgment on sworn bill of particulars; Marian Hall Ferrier vs. Estelle Louise Whipple, disclosure of defense or judgment; Joseph K. Panek vs. Nicholas Tymcheck, disclosure of defense or judgment; Union Guaranty Co., vs. John W. Perry, disclosure of defense or judgment; The E. T. Burrows Co., vs. John K. Foran, hearing on motion to erase; John Meldelci & Co., vs. Gennaro Gabaldelia, permission to amend answer and counterclaim; The Dime Savings Bank vs. Hans Larsen, et al, disclosure of defense or foreclosure; The Dime Savings Bank vs. Theodore Larsen, et al., disclosure of defense or foreclosure; Joseph J. Chinigo vs. Harry Weinstein, et al, default for failure to plead; Annin & Co., vs. The N. L. Daily Globe, judgment on sworn bill of particulars; Leonard E. Dunn vs. Timothy Ahearn, default for failure to plead.

Announce Daughter's Engagement.

Mr. and Mrs. Charles W. Robinson, of 22 Benjamin street, announce the engagement of their daughter, Ruth Sarah, to William Rudolph Krohn, son of Mr. and Mrs. Rudolph Krohn, of 321 Boswell avenue. The wedding will take place early in December.

Returned to New York State

Valentine Shaver of Richmondville, N. Y., has returned there after a two month's visit with his son, Jay Shaver of 210 West Town street.

BACKUS HOSPITAL AUXILIARY

Since the annual meeting of the Woman's auxiliary of the Backus hospital, the principal business of the auxiliary has been the membership campaign, which opened by five minute talks by Henry A. Tirrell and Mrs. Allyn L. Brown, chairman of the membership committee, at the dinner of the Woman's City club in October, and 50 memberships were secured that evening. Great hope was entertained of increased interest, and larger membership. With this end in view every effort has been made by the committee —the suburban committee working in Occum, Baltic, Yantic, Leffingwell Town, Franklin, Colchester, Gales Ferry, Hanover and Bozrah. To date 500 members have enrolled; the campaign is still going on, and every one who has not already sent the fee of one dollar to Mrs. Allyn L. Brown, is urged to do so now. Surely the women of Norwich should be proud to belong to so valuable an organization as the Woman's auxiliary.

Meanwhile the regular work of the auxiliary has been carried on. Many magazines and books have been taken to the hospital by the literature committee, which supplies the nurses' home as well as the patients with reading matter, includnig the daily papers, and are very grateful for books or magazines which will be called for, if those having them to spare will notify Miss Jane Bill, 81 Lincoln avenue.

The production committee has been at work since September 28th, meeting as usual in the sun parlor of the nurses' home. This committee has some very faithful workers and hopes for more, as the year goes on. Three lots of sewing work have been given out to sewing circles, 1,400 dressings have been made. These were of six different kinds and most of them were packed and worked for the sterilizer.

The finance committee have very definite objects for which they are planning to raise money, these plans to be revealed later.

During the summer the power chimney had to be cleaned and partially rebuilt, to insure safety, and the boilers were retubed.

Those in charge are proud of the fact that the average expense a day has been cut down. The annual report which is being prepared will give a full account of conditions.

Affiliation with the Yale School of Nursing which has been started is most gratifying. Three nurses are now taking the five months' course.

Donations of linen have been gratefully received, and Mrs. Charles Saxton will collect any which may be given as there is always need for this material.

On Friday evening, Oct. 28th, the nurses held their annual Halloween frolic and dance. The assembly room was very festive, being gaily decorated with autumn leaves, corn stalks and lanterns. Each nurse was attired in masquerade costume for the march. Games were played, fortunes told and refreshments peculiar to Halloween were served. Dancing was enjoyed until a late hour, music being furnished by D'Atri's orchestra.

Halloween was noted by decorating the supper trays with bright colored paper napkins, appropriate to the occasion, and the flower committee furnished flowers for that week end.

The holiday and flower committees arranged for Thanksgiving with plans under way for the Christmas celebration.

The United Congregational and Park Congregational churches have had charge of visiting during November—the United Congregational church providing music rendered by the B Natural club on November 13, with Park church choir responsible for November 20th.

During October and November generous donations have been received including books and magazines, flowers and plants, linen, cold cream jars, bath towels, dish towels, baby clothes, a subscription to a weekly newspaper for one year, favors and napkins for trays, from the following donors:

Mrs. James A. Bidwell, Christ church, Mrs. Park Smith, Mrs. Agnes Leahy, Mrs. Flint Brayton, Mrs. Tongren, Magazine committee, Mrs. L. O. Smith, Mrs. Lucius Briggs, Mrs. Gardner Green, Miss Williamson, Miss Armstrong, Mrs. H. Randall, G. H. Francis, Mrs. Hilderbrand, Mrs. Sayles, Mrs. John Tarrant, Mrs. Retkowski, Harold F. Burgess, Mrs. Allis, Mrs. Charles Spicer, Mrs. Cohnen, Mrs. Gilman, Mrs. L. A. Bowers, Miss Helen Perkins, Mrs. A. Chamberlain, Mrs. Lester, Mrs. Ricketson, Needlework guild, Mrs. J. M. Neil, Mrs. Charlotte Perkins Gilman, Christ church, Mrs. L. O. Smith, Home Service guild of Park Congregational church, Miss Ella Norton, Mrs. Roy Judd, Mrs. Driscoll (Ladies' auxiliary), Mrs. Archibald Mitchell, Mrs. Johnson, Mrs. Clinton E. Lane, F. L. Woodard, United Congregational church, First Congregational church, Norwich Town; St. Patrick's Girls' committee, holiday committee of Women's auxiliary.

STONINGTON G. A. R. MAN DIES AT SOLDIERS' HOME

Joseph W. Coleman, 82, of Stonington, a veteran of the Civil war, died Friday at the Soldiers' Home, Noroton, this state, after a long illness. He had been a resident of the home for several years.

Mr. Coleman served during the Civil war with Company H, 26th regiment, Connecticut Volunteers. He enlisted from Stonington.

A brother survives him.

NORWICH FIREMEN SAW WESTERLY PUMPER TESTED

Chief Howard L. Stanton and Captain Dennis Brennan, of the local fire department, were guests of Chief Egger of the Westerly, R. I., fire department Friday. At Westerly they witnessed the underwriters' test of the new Ahrens-Fox 1000 gallon capacity pumper which the Westerly department has just purchased. In the test the apparatus pumped 1050 gallons a minute.

Wodka Vs. Austin Suit Withdrawn

The $11,000 damage suit brought by Mrs. Kamilla Wodka of Montville against Malcolm Austin of this city has been withdrawn from the superior court without costs. The suit was assigned for trial in the superior court, but it was reported that a settlement was reached out of court. Mrs. Wodka sued for injuries she received when the automobile in which she was riding was in collision with Mr. Austin's car at Trading Cove on the Norwich-Montville highway.

Run Over By Truck

When run over on Baltic street, Wednesday afternoon, by a truck of the Yantic Grain company, Joseph, 6, son of Mr. and Mrs. A. Caprillozzi of 125 Baltic street, had his thigh broken. The injured boy was taken home. The truck was driven by Walter Graley of 28 Baltic street, who claimed that the boy fell under one of the rear wheels when he tried to steal a ride.

Westerly Man Honored.

At Worcester, Dr. Philip D. Papalia, whose office was opened in that city several months ago and who is on the staff at Lincoln hospital, after spending two years as resident physician at the Central Dispensary and Emergency hospital, Washington, D. C., the son of Mr. and Mrs. Michael Papalia of Westerly, R. I., was recently tendered a testimonial banquet in Bancroft hotel by Principessa lodge, No. 313, Sons of Italy.

The doctor and Mrs. Theresa Charamella were sponsors for a new banner of the society, christened last May by Monsignor Joachim Maffei, pastor of Our Lady of Mt. Carmel church, Worcester, and the two shared honors at the feast. Dr. Papalia was presented a gold pocket knife and chain and Mrs. Charamelia received a mesh bag.

Whist and Pinochlue Evening

A successful whist and pinochle, with 19 tables playing, was held Tuesday evening at the Eagles hall. Those taking the prizes in pinochle were the following: Ladies, first, Mrs. J. Leirick with a score of 7350; second, Mrs. C. Johnson with 7770 and third, Mrs. H. Herring with 7770; gentlemen, first, G. Morse with 8390, second, J. Fallon with 8100 and third, W. Scott with 7470. In whist the prizes went as follows; ladies, first, Mrs. H .A. Sherman; second, Mrs. McKelvey, and third, Mrs. J. Gladue; gentlemen, first, Bert Webber; second, Harry Collins, and third, W. Bresnahan.

Announce Marriage

Mr. and Mrs. Frederick G. Thumm have announced the marriage of their daughter, Emilie Marie and Raymond George Perry, Thursday, Nov. 24th. They will be at home after Dec. 15th, at 586 West Main street, Norwich.

INCIDENTS IN SOCIETY

Mr. and Mrs. Carl W. Brown entertained with a family dinner party at their home on Warren street for the holiday.

Mr. and Mrs. F. M. Curtiss entertained Mr. and Mrs. Arthur M. Thompson and Miss Emma J. Thompson at Thanksgiving dinner at Lighthouse Inn.

Mrs. Frank H. Smith, Mr. and Mrs. Aaron P. Hardy and Mr. and Mrs. F. Russell Smith made up a family dinner party at Lighthouse Inn for Thanksgiving.

Miss Elizabeth F. Smith who was up from Philadelphia to pass the holiday at the home of her parents, Mr. and Mrs. C. Edward Smith, of Warren street, returned Friday.

Mr. and Mrs. Paul M. Grover, of Hartford, and Mr. and Mrs. Crosby Grover, of Providence were Thanksgiving guests of Mr. and Mrs. F. B. Ricketson, of Taftville.

Friday afternoon Mr. and Mrs. Henry H. Vignot an dchildren motored back from Flushing, L. I., where they had been guests of Mr. and Mrs. Henry Lanthier since Wednesday.

Mr. and Mrs. Lawrence B. Chapman and children left Thursday evening for their home at Newton Highlands, having spent the holiday with Mr. Chapman's mother, Mrs. Charles B. Chapman. Mr. Chapman is an instructor at Massachusetts Institute of Technology, Boston.

HAVE YOU GOT SOME TALL EXPLAINING TO DO?

Say it with Flowers From

Geduldig's

MEMBER OF FTD ASSOC. GREENHOUSE 75 CEDAR ST. PHONE 868

Give Photographs This Christmas

Your Photograph is a priceless gift because it is the one thing that no one else can buy.

Those whom you remember with Photographs on Christmas Day will remember you for all Christmas Days.

HOUGHTON Photographic Specialist

SHANNON BUILDING NORWICH CONN.

Phone 420 for Appointment

BEAUTY BEGINS FROM WITHIN

Why have a pimply, blotchy, sallow skin? You must clean your system by removing the poisonous waste in the intestines with the purely vegetable ingredients in Schenck's Mandrake Pills.

A few days' use of Schenck's Mandrake Pills and you have a clear skin and feel fit all over. Schenck's Mandrake Pills are a doctor's prescription and you can find nothing better for keeping your system in a clean, healthy condition.

Get them at your druggist or send 25c for a box (sugar-coated or uncoated) to

DR. J. H. SCHENCK & SON

P. O. Box 1246N Philadelphia, Pa.

ARMY-NAVY GAME TODAY BRINGS EASTERN FOOTBALL SEASON TO A CLOSE

NEW YORK, Nov. 25.—(AP)—A powerful, seasoned squad of football stalwarts in army gray and a young band in the navy's blue encamped tonight on the outskirts of this city in readiness for their thirtieth annual "private fight" at the Polo grounds tomorrow.

Legions and battalions of supporters drawn by the prospect of one of the most colorful spectacles in sport meanwhile were converging on the city and taking it by storm. Of the estimated 700,000 persons who sought seats for the service game this year only 76,000 can be served and pasteboards were reported selling from $75 to $150 in the Sub Rosa marts along Broadway.

Although far from matching the gigantic spectacle at Soldier Field, Chicago, last fall, tomorrow's battle will rank with the most colorful of these service classics. President Coolidge will not attend but Secretaries Davis and Wilbur will be there to represent the rival war and navy establishments, along with scores of high service officials, and prominent figures in national state and city life.

On its record of only one defeat this year and that at the hands of Yale as well as on its imposing array of veterans of last season's 21 to 21 tie, the Army ruled a decided favorite. Odds which at one time were quoted at 2 to 1, however, showed a tendency to shrink.

Comparative scores of the games played against Notre Dame—the only opponent met this season by both service elevens—added to the paper margin in favor of the Army team.

While the Navy was trampled by the light cavalry of Notre Dame by a 19 to 6 score in its third game of the season, the Army astounded the forecasters just two Saturdays ago by spilling the same mighty eleven 18 to 0.

Army's defeat by Yale and the setbacks of the Navy by Notre Dame and Michigan will rob the 1927 classic of any championship bearing but can take away none of the glamor of this service fray which rings down the curtain upon the eastern football campaign.

While Navy's attack is built for the most part around fullback "Whitey" Lloyd who weighs close to 200, the Army backfield has three big guns with Wilson and Cagle leading the running attack and Murrell doing Howitzer duty against the line.

Both teams put in workouts this afternoon but the Cadets alone had their drill at the Polo grounds. It was a secret practice even newspapermen barred. Afterward, however, Head Coach Lawrence "Biff" Jones declared it consisted only of light work and signal practice.

"The team is in good shape," Jones declared. "Naturally, we hope to win but we expect a hard fight. I don't take much stock in the Army being a favorite."

The Midshipmen worked out at the Westchester-Biltmore Country club, Rye, N. Y., where they will spend the night, but Head Coach "Navy Bill" Ingram was non-committal about the game or his team's chances. The Army will stay over-night at the New York Athletic club's location on Travers Island.

The Cadet corps and brigade of Midshipmen will arrive shortly before the game, leaving West Pont and Annapolis tomorrow morning.

Tentative starting lineups for the Army-Navy football game at the Polo grounds at 2 o'colck tomorrow afternoon were announced as follows by the coaches of the institutions tonight:

Army		Navy
Harbold	Left End	Sloane
Sprague	Left Tackle	Bagdanovitch
Hammack	Left Guard	Burke
Hall	Center	Hardin
Seeman	Right Guard	Woerner
Perry	Right Tackle	Giese
Born	Right End	Smith
Nave	Quarterback	Hannegan (Capt.)
Cagle	Left Halfback	Lloyd
Wilson (Capt.)	Right Halfback	Ransford
Murrell	Fullback	Clifton

OFFICIAL WASHINGTON AT ARMY-NAVY GAME TODAY

WASHINGTON, Nov. 25.—(AP)—Many a government office here will be deserted tomorrow—all because of the Army-Navy football game in New York.

President Coolidge will not attend, but at least four cabinet officers, among them Secretary of War Davis and Secretary of the Navy Wilbur, will watch the fray. In addition, many other high government officials, members of congress, army and navy officers of all ranks and foreign diplomats are joining the trek to the Metropolis which got under way today.

So many supporters of the Army team are feeling the football urge that it appeared probable that there would not even be an acting secretary of war on the job here tomorrow. That would be almost unprecedented.

In the West Point stands, in addition to Secretary Davis, will be his two war department aides, Assistant Secretaries MacNider and Davison, as well as Major General Summerall, chief of staff, and practically every high ranking officer stationed in Washington.

Across the field, backing up the Navy, will be Secretary Wilbur, Assistant Secretaries Robinson and Warner, and Admiral Hughes, the new chief of naval operations.

Secretary Hoover will be Mr. Wilbur's guest at the game, while Secretary Davis of the labor department is the other cabinet officer who has made definite plans to see the spectacle.

There will be the usual turnout of football-loving senators, and house or representatives members in the stands will include Speaker Longworth and Representative Britten, of Illinois, a member of the house naval committee who was instrumental in having last year's Army-Navy game played in Chicago.

President Coolidge who will have an opportunity to listen in on the play on the radio, has seen one football tussle between the service academies—the game at Baltimore three years ago. Last Saturday he saw the tilt here between the All-Marines and the All-Army teams and presented the president's cup to the victorious Marines.

THREE INTERSECTIONAL CONTESTS THIS AFTERNOON

NEW YORK, Nov. 25.—(AP)—Three major intersectional battles, headed by the Notre-Dame—Southern California game at Chicago, and several traditional tussles, featured the Army-Navy classic in New York, furnish a climax to the national college football season tomorrow.

The intersectional contest also include two on the Pacific coast, one between Drake and California and the other between the Oregon Aggies and Carnegie. Other traditional affairs include the game between Holy Cross and Boston college at Boston.

The prospect is that only the championship races in the southern and Pacific coast conferences will remain to be settled after tomorrow. Four already have been decided while a fifth, in the Rocky Mountain conference, likely will be settled when the two leaders, Colorado Aggies and Colorado college, meet. Here are the situations:

Championships Decided

East—Pittsburgh and Yale at top, each with strong claim to mythical sectional honors.

Western Conference—Won by Illinois, with five straight victories.

Southwestern Conference—Won by Texas Aggies with four victories and one tie.

Missouri Valley Conference—Won by Missouri with five triumphs and one defeat.

Rocky Mountain Conference—Two leaders, Colorado Aggies and Colorado college, meet tomorrow.

Pacific Coast Conference—Stanford, Southern California and Idaho all undefeated; final standing hinges on game between Southern California and Washington on Dec. 3.

Southern Conference—Georgia leading with best record, winning nine straight games from all opponents, but meets Georgia Tech on Dec. 3.

RECORD CROWD EXPECTED AT CHICAGO TODAY

CHICAGO, Nov. 25—(AP)—The University of Southern California, undefeated, and with only a tie with Stanford to tarnish its brilliant record this season, will engage Notre Dame on Soldier Field tomorrow, in the first eastern invasion of a California team.

The battle will be witnessed by another throng of 110,000 spectators, thus equalling the football attendance record for all time set when the Army played the Navy on the same field a year ago. The demand for tickets has been just as great as for the spectacular service clash, and if Soldier Field could accommodate a quarter million persons, all of them would be trying to squeeze into the stadium.

Weather indications tonight point to a mild afternoon with a temperature considerably above freezing. The gridiron therefore will be dry and fast, assuring a firm footing, the field has been well protected for a week with a coating of hay.

The Trojans, perhaps, the strongest team on the coast, and possessing individual stars as well as a powerful machine, are actually engaging in more than a football game with Notre Dame. They are, pioneering among California elevens, in coming into mid-western territory to play.

Previous intersectional games, involving California teams and those on this side of the Rockies, have been confined altogether to engagements in which the burden of lengthy travel and climatic changes have fallen on California's opponents.

Tomorrow Southern California reverses that procedure to play the return engagement of the home and home series with Notre Dame. Twice in recent years the Notre Dame teams have made long jaunts to the coast and twice they have returned victorious. A year ago, Coach Knute Rockne's warriors snatched a 13 to 12 victory from Southern California after a terrific battle.

These Trojans, possessing power and more power, will attempt tomorrow to wipe out that one point victory scored over them last fall. With Morley Drury, their contribution to All-American fame, acting as the spear-head of their attack, the Californians believe they can add another victory to their season's string, defeating Notre Dame, after the fashion that the Army ran over Rockne's Ramblers.

Notre Dame, while grimly confident, refused to make any advance claims to victory. All Rockne would say was:

"Tomorrow's game certainly is not going to be a peanut rolling contest."

HOLY CROSS WILL SEND FULL STRENGTH AGAINST B. C.

WORCESTER, Mass., Nov. 25—(AP)—Holy Cross will face Boston college tomorrow with every member of its football team ready for duty with the exception of Sammy Drais, right. Drais is in the college infirmary with a bad cold.

Cervini and Daly, the two injured stars, will both open the game, Coach O'Donnell announced after today's lengthy indoor blackboard session. The Purple's starting lineup includes four sophomores, three of them at backfield posts. It is: Karpowitz le, Mahaney lt, Cervini lg, O'Connell or Phelan c, Mikelaski rg, C. F. Connors rt, Alzorini re, Ryan qb, Donovan lhb, Clancy rhb and Daly fb.

CANADIAN RACETRACKS MAY DISCONTINUE

TORONTO, Ont., Nov. 25—(AP)—Racetracks at Hamilton, Windsor and for Erie may not conduct their annual meetings next year unless reduction of the daily license fee of $5,000 and decrease in the five per cent tax levied on the pari-mutuel machines is granted by the Ontario government W. M. P. Fraser, secretary of the Canadian Racing association, said today.

This decision was reached by representatives of these horse racing establishments at a meeting of the racing association, Mr. Fraser said.

CHIP DUGAS ALLEYS

Lisbon

Girard	102	100	95—297
Adams	86	88	97—271
Urich	95	78	89—262
Marion	105	93	96—294
Gunderman	93	82	103—278
Totals	481	441	480—1402

Humming Birds

Yerrington	99	95	100—294
Rockdale	108	98	90—296
Fitz	78	100	101—279
Wadja	104	116	109—329
Landry	92	93	94—279
Totals	481	502	494—1477

High single string, Wadja, 116.
High individual total, Wadja, 329.
High team three, Humming Birds, 1477.
High team single, Humming Birds, 503.

Blackbirds

St. Armour	106	99	84—289
Chaput	83	97	83—263
Flinn	86	98	93—287
Lambert	86	91	94—271
Lucier	104	102	91—297
Totals	475	487	445—1404

Tierney Stars

Tierney	94	80	93—267
Lurrette	99	119	93—311
Labarre	88	96	94—278
J. White	92	112	93—297
F. White	90	132	122—344
Totals	463	539	495—1497

High single string, Fred White, 132.
High individual total, Fred White, 344.
High team three, Tierney Stars, 1497.
High team single, Tierney Stars, 539.

RISKO BEATS PAULINO IN FURIOUS BATTLE

NEW YORK, Nov. 25—(AP)—In one of the most furious and bruising heavyweight battles ever staged in Madison Square Garden Johnny Risko, of Cleveland, battled his way to the front ranks of title contenders with a clean-cut ten round victory over Paulino Uzcudun, of Spain. Uzcudun weighed 198; Risko 192.

For almost every minute of the struggle, a slashing, bruising combat that found both exhausted at the close, Risko, the baker boy, met the Spaniard at his own game and outslugged him. There were no knockdowns, but Paulino, victor over Harry Wills, Tom Heeney and Knute Hansen during his American invasion, was groggy and reeling at the close.

In each of the ten rounds, Risko chose to stand head to head with the Spaniard, pouring in a steady volley of rights and lefts to the head while Paulino concentrated his fire on the body and 15,000 fans rocked the Garden with their roars. There was no question of the winner at the close, a majority of the ringside critics crediting Risko with seven rounds with two for Paulino and one even.

The Preliminaries

Yale Okun, New York light heavyweight, won a bruising ten round bout from Harold Mays, of Bayonne, N. J. Okun weighed 174; Mays 180.

Rosy Boutot, a huge fellow from Portland, Me., knocked out Andre Tastano, Spanish heavyweight, in a single round of a scheduled six rounder. Tastano was down twice before a right hook finished him. Boutot weighed 217 1-2; Tastano 196 1-2.

Willie Zeigel, 130, of New York, knocked out Billy Kennedy, 137, of New Orleans, near the close of the opening four round match.

Jack Gross, promising youngster from Philadelphia and one of the few left-handed heavyweights in competition, clearly outscored the veteran Sandy Seifert, of Pittsburgh, in a ten round semi-final. Gross won every round with solid southpaw smashes to the head and body. Gross weighed 195; Seifert 188 1-2.

WALKER GAINS MOST GROUND IN BIG TEN

CHICAGO, Nov. 25—(AP)—Frank Walker, sophomore halfback on the champion Illinois football team of the Western Conference, led the Big Ten this year as the most consistent ground gainer, averaging five and one-third yards every time he took the ball, according to figures completed today. Perfect interference started Walker off on several long runs, and he managed to get away for at least one big gain in each of his five games.

Judg Timm and Fritz Humbert, the line-smashers of the Illini, gained the highest total of yardage among Big Ten ball carriers, 318 and 344 yards respectively. Herb Joesting and Shorty Almquist of Minnesota, ranked next to the Illinois pair with 305 and 310 yards. Walker was fifth with a total of 283. Paul Armil, Iowa's fullback, hit the line even more than Joesting, responding to his signal 95 times, compared with 86 for the Minnesota captain.

Paul Harrell, Indiana quarterback, had the highest average yardage, 7.19 yards for 21 trips with the ball in four games, but all these plays except four occurred in the Northwestern game where he got away for one 74-yard run.

Minnesota and Illinois, the two undefeated teams of the conference, rolled up the most yardage, 1,004 for the Gophers, and 1,256 for the champion Illini.

JERSEY CITY CLUB SOLD TO MONTREAL INTERESTS

NEW YORK, Nov. 25.—(AP)—Negotiations for the purchase of the Jersey City Internationals by a million dollar Montreal corporation have been completed, John Conway Toole, president of the league, disclosed today. The transfer of the franchise, effective for the 1928 season, is expected to be ratified by the league club owners at their annual meeting here next Monday.

George T. Stallings, "miracle man" of the Boston Braves of 1914 and manager of the Rochester Internationals this year, is a prime mover in the new Montreal organization, which will put the Canadian city back in the league after an absence of eleven years. Stallings will be manager and a member of the board of directors.

Nobility will have a hand in the Montreal club's affairs, Mr. Toole revealed, in announcing that Lord Shaughnessy will be a director. Athanase David of Montreal, is president of the corporation, which, Mr. Toole said, had acquired park facilities and obtained a charter.

Purchase of the Newark, N. J., club by Paul Block, publisher, already has been ratified by the International league but Mr. Block will attend his first annual meeting here.

Industrial Meeting Postponed

The meeting of teams for the newly planned Industrial basketball league was put over from Friday night to the coming week. Notices will be sent out today by W. C. McKean, the physical director of the Y. M. C. A. sponsors of the league and things are expected to get started in earnest during the coming week for the opening of the season the second week of December. It is planned to have eight teams.

Notices for a meeting of the two church leagues will be mailed today also by the Y. M. C. A. This meeting will be held Tuesday night, Nov. 29.

To Have Split Season

MEMPHIS, Tenn., Nov. 25—(AP)—The Southern association will inaugurate a split season next year, the first half starting April 10.

Baseball club owners decided upon this innovation at their annual fall meeting.

WALKER HANDS BERLENBACH TOUGH BEATING IN TEN SAVAGE ROUNDS

COLISEUM, Chicago, Nov. 25—(AP)—Mickey Walker, world's middleweight champion, failed to knock out Paul Berlenbach, one-time world's light heavyweight champion, but had no trouble winning the decision in ten savage rounds tonight.

The match, fought in the Coliseum, drew 9,000 with gate receipts of $52,000.

Walker, conceding 11 1-4 pounds in weight, gave Berlenbach an unmerciful beating, winning every round.

He floored Berlenbach in the fourth, falling on top of him, when he followed through on his terrific left hook to the chin.

From then on, Berlenbach was on the receiving end. Walker rarely missed left hooks to the body. His rights cracked against Paul's chin with distressing effect.

Paralyzing Paul made occasional flurries, for the most part he blindly plodded forward, absorbing those terrific wallops without batting an eye.

The Preliminaries

Joe Guinan, Philadelphia lightweight, clearly outpointed Jerry "Red" Dolan of Chicago in six rounds, but the judges thought otherwise.

They gave the verdict to the Chicago boy and then the crowd gave it to the judges, greeting the verdict with boos.

Patsy Pollock, Canadian welterweight, won the decision over Heavy Andrews, of Erie, Pa., in six rounds.

Billy Light, St. Paul, 174-pounder, won the verdict over Jack Silver, of San Francisco in eight rounds. Silver was dropped for a count of nine in the third. He did not win a round.

BALTIC MAROONS LOSE FIRST GAME OF SEASON

The Baltic Maroons lost the first game of the 1927-1928 season to the Assumption Collegian five at the Baltic club gym on Friday night, 27 to 17. The Collegians proved to be fast passing boys and their floor work was too speedy for the Baltic team. Individual honors were divided between Wilcox of the Maroons and Valade of the Collegians. The summary.

Baltic Maroons

	G	F	Pts
Wilcox, rf	4	1	9
Depot, lf	1	2	4
Ridgeway c	0	0	0
Blanchette, rg	0	1	1
Rondeau, lg	0	1	1
Foisy, rg	1	0	2
Totals	6	5	17

Assumption Collegians

Mascicotte, rf, lg	1	1	3
Gilman, lf, rf	4	0	8
Gauchier, c	1	0	2
Valade, rg	4	1	9
Coady, lg	0	0	0
Bachand, lf	2	1	5
Totals	12	3	27

N. Y. U. ARRANGES THREE GAME SERIES WITH MISSOURI

COLUMBIA, Mo., Nov. 25—(AP)—A three game east and west intersectional football series has been arranged tentatively between the University of Missouri and New York university, C. L. Brewer, director of athletics at Missouri, announced today.

The first game would be played next Nov. 17 at the American League baseball park in New York, the second in Memorial stadium here in 1929 and the third in New York in 1930.

AT RIVERVIEW ALLEYS

St. Joseph's

Murphy	118	124	103	345
Shaw	104	113	139	361
Zulka	137	114	106	357
Kellar	115	121	139	375
Kozlowski	140	98	140	378
	614	573	627	1816

Riverview

Mills	138	126	117	381
Faber	91	104	131	326
Moore	108	122	115	345
Erickson	125	133	93	351
Wict	126	146	142	414
	588	631	598	1817

High single, West—146.
High three, West—414.
High team single, Riverview—631.
High team total, Riverview—1817.

CENTENARY ISSUES CHALLENGE TO GEORGIA FOR GAME

SHREVEPORT, La., Nov. 25—(AP)—Coach Homer P. Norton of Centenary college today issued a challenge for a post season football game with the University of Georgia.

In issuing his challenge to the potial southern conference champions, Coach Norton declared that the record of Centenary entitled the team to a chance against Georgia "before any southern championship is awarded."

Centenary was undefeated and untied this year. The team ran up 216 points in ten games. Centenary is not a member of the southern conference.

HARVARD ATTENDANCE NOT HURT BY BROADCASTING

CAMBRIDGE, Mass., Nov. 25.—(AP)—Harvard's gate receipts have not been affected by the radio broadcasting of football games at the stadium, university officials said today. During the past season each game was "put on the air" and the attendance of each of these games, except that with Brown, was greater than last year, it was pointed out.

ACADEMY-ALUMNI GAME TODAY

The Academy's football season closes this afternoon at the campus with a capable Alumni team providing the opposition. The game starts at 2:30. The graduates are favored to win for in addition to being big, strong and experienced, they also boast probably more teamwork than has been the case with the ex-men in the many years of the rivalry between those local factions.

The postponement from Thanksgiving has helped both teams. No doubt the Alumni will be possessed of a bit more coordination today than would have been the case a few days previous while the two day's interim may send Freddy Fox, chunky, little, capable guard back into the fray.

The Alumni will hold a final practice this morning at the campus at 10:30.

The field will probably be in the best shape in some time for today's game. The rain of Thursday seems to have left it in just the right condition for plenty of the hard, aggressive football so familiar with this annual classic. The fact that the varsity has not won since 1923 and only twice since 1913 will spur both teams on to greater efforts. There is also the thought before the Academy that a win today will give the team six victories for the season, the largest number compiled by a Red and White grid machine in many years. Last year's strong team came mighty near that mark, winning five and then battled to no score with the graduates.

It is expected that eight of last year's team will see service today against the present defenders of the Red and White and they, no doubt, would like nothing better than to smear a defeat and a bad one onto the 1927 edition's record. The record of this year's team is the same going into the final clash as was the case in 1926 but this time the Alumni seem to be better and the flashing figures of Jack Hinrichs, Ed Brewer, Pete Labenski, Pheno Tombari, Marty Gilman, Dan Polsky and other of N. F. A.'s favorite sons may work havoc with a lighter Academy team that, however, is full of fight.

Today will be the last Academy grid appearance of Ingalls, Kahn, Shea, LaCroix, Tirrell, Kelly and Vitliano of the regulars. Johnny Greene, who is also slated to leave in June, will in all probability not see service because of an injury.

Both team's lineups are practically the same as announced Thursday, namely, N. F. A.—LaCroix, le; Shea, lt; Mish, lg; Ingalls, c; Fox, rg; Kahn, rt; Berghinzo, re; Tirrell, qb; Vitliano, lhb; Kelly, rhb; Capt. Marks, fb. Alumni—Tombari, le; Polsky, lt; Gulomb, lg; Schwartz, c; Gilman, rg; Paul McNamara, rt; Hussey, re; Williams, qb; Hinrichs, lhb; Labenski, rhb; Brewer, fb.

ALL-COAST TEAM HAS BEEN NAMED BY COACHES

SAN FRANCISCO, Nov. 25—(AP)—Morley Drury, Southern California backfield star, was unanimously chosen a member of the 1927 all-coast football team announced today by The Associated Press after a border to border poll of coaches, officials and sports editors along the Pacific slope.

Seventeen authorities, making their selections for The Associated Press, agreed on Drury, 18 placing him at quarterback and four naming him for a halfback position. The Trojan captain was the only candidate receiving recognition from all.

Washington and Stanford each placed three men on the honorary eleven.

Jess Hibbs, Southern California tackle, fell one vote short of unanimous choice while Larry Bettencourt, St. Mary's great center and captain, was selected for that position by twelve critics. Several of those naming teams picked their candidates from the Pacific coast conference teams:

Position	Player	College
End	Phillips	California
End	Schuh	Washington
Tackle	Hibbs	S. Calif.
Tackle	Coltrin	California
Guard	Wright	Washington
Guard	Post	Stanford
Center	Bettencourt	St. Mary's
Quarterback	Drury	S. Calif.
Halfback	Carroll	Washington
Halfback	Hyland	Stanford
Fullback	Hoffman	Stanford

DONOHUE MAKES FIRST MOVE IN AMATEUR BOXING

HARTFORD, Conn., Nov. 25—(AP)—State Athletic Commissioner Thomas E. Donohue was an interested spectator at an amateur boxing card here tonight and after the Billy Taylor-Pinky Kaufman bout which was won by Taylor, notified Kaufman that he would be called to a hearing at the commissioner's office for boxing on amateur role.

The commissioner told The Associated Press that he had positive information that Kaufman had fought a man named Burns at Columbus, Ohio, on October 28, in the semi-final bout of 8 rounds on a professional card.

"I announced recently that I would clear up boxing in this state and see to it that amateur boxers were really amateurs, and I intend to do it," the commissioner said. "Kaufman's is the first case that has come to my attention but I intend to take in amateur cards at New Haven, Bridgeport and other places about the state and see for myself just how these boutsare being run and who is appearing in them."

Donohue did not say when he would give Kaufman a hearing but he did say that the hearing could hardly change the information which he already has in his possession.

BOSTON COLLEGE TO USE FULL LINEUP TODAY

BOSTON, Nov. 25—(AP)—Boston college will have its full varsity strength for the first time this season when the Eagles clash with Holy Cross in their objective game here tomorrow. Captain Tom O'Brien, whose absence was feared because of injury, was reported tonight in perfect physical condition.

Supporters of Boston college tonight were looking for a fast passing and running attack. Reservations at Braves field indicated a record crowd of 45,000 for the game.

The Boston college squad of 20 players practiced twice today at the Sandy Burr Country club in Wayland where they will remain until tomorrow before game time.

College Star Goes to Dodgers

CLINTON, Mississippi, Nov. 25.—(AP)—Burnham Lee, Mississippi college football captain and shortstop on the college baseball team, has been signed by the Brooklyn National league baseball club, it was announced here today. Lee, whose home is in Lake, Miss., will report to the Robins in the completion of his collegiate career next June.

Pittsburgh Accepts Invitation

PITTSBURGH, Nov. 25—(AP)—The athletic council of University of Pittsburgh today accepted the invitation for the undefeated Pitt football team to meet Leland Stanford university in the annual tournament of roses football game at Pasadena, Calif.

Sheppard Beats Zivic

WORCESTER, Mass., Nov. 25—(AP)—Johnny Sheppard of Woburn was awarded a decision over Pete Zivic of Pittsburgh in 10 rounds here tonight.

American Roller Hockey

At Meriden: Meriden 9; New Britain 1.

PLAINFIELD

Mrs. Lumine Ballard and daughter, Onalda, have been visitors in Occum.

A whist party was held at the home of Miss Onalda Ballard Monday evening. Prizes were won by Mrs. Laura Knabe and Miss Lucinda Houle. Games, instrumental music and singing were enjoyed. Refreshments were served by the hostess and favors were distributed to the guests.

Mr. and Mrs. William P. Barstow left Wednesday for Windham, where they will spend the winter with Mr Barstow's son, Cassius.

Plainfield Rod and Gun club held a game supper at the Lawton Inn early in the week. The decorations were notworthy. Mr. Reardon, of Putnam, furnished game from his large collection, wildcat, some fine hawks, also pheasants and woodcock being featured. The Indian feather caps that each guest found as favors at his place, were novel souvenirs. About seventy sat down to the table among them guests from Hartford, Canterbury, Wauregan, Moosup, Danielson, Jewett City, Sterling, Putnam and Hampton. Rev. William C. Prentiss said grace. The menu included fruit cocktail, soup, rabbit pie, olives, celery, lobster salad, with hot roast venison, mashed potato, mashed turnip, cranberry sauce, boiled onions, apple pie, ice cream, punch, cider and coffee. An orchestra furnished music. Joseph Williamson, chief game warden of the state, was the principle speaker. His interesting address was on the work of the state in stocking game, setting aside reservations and efforts to enforce the game laws. It drew forth questions and discussions. Owing to lack of time, only a few other guests were asked to speak. Rev. Father John Landry spoke of his hunting experiences in Maine, as did Rev. George H. Brown. Mr. Selley expressed his pleasure in being present. The committee in charge was George Babcock, T. J. Driscoll and Lester Salisbury. Dr. Arthur A. Chase was toastmaster and Mr. and Mrs. Newton Smith had charge of the decorations and service.

The annual union Thanksgiving service was held this year in Wauregan, at the Congregational church. Rev. W. H. Dunnack, pastor of Moosup M. E. church, preached the sermon. The invocation was by the Wauregan pastor, Rev. William Williams. The President's proclamation was read by Cecil Butler, of Plainfield. Rev. George Reese, of Central Village, led the responsive readings. Rev. William C. Prentiss read the scripture lesson. Rev. C. S. Nightingale, of Moosup, offered prayer and Ira Libby read the Governor's proclamation.

RADIO

FEATURES IN CHAIN PROGRAMS

Saturday, Nov. 26

1:45—Army-Navy football—WEAF and 24 stations.
8:30—High Jinkers—WEAF and 3 stations.
8:00—R. C. A. Hour—N. Y. Symphony orchestra— WJZ and 32 stations.
9:00—Old Gold on Broadway—WEAF and 5 stations.
9:00—Philco Hour—WJZ and 22 stations.
10:00—Palais d'Or orchestra—WEAF and 4 stations.
11:00—Park Central orchestra—WEAF and 2 stations.

492—WEAF—610

6:45—Tower exercises.
8:00—The Roaring Lyons.
8:15—Federation devotions.
8:30—Cheerio; talk; music.
12:30—Waldorf-Astoria orchestra.
1:45—Army-Navy football.
4:30—Jack Cohen, piano.
4:40—To be announced.
5:00—Greenwich orchestra.
6:00—Waldorf-Astoria music.
6:55—Football scores.
7:00—South Sea Islanders.
7:15—Atwater Kent Auditions
8:30—The High Jinkers.
9:00—Howard time.
9:01—Old Gold on Broadway.
10:00—Rolfe's orchestra.
11:00—Hagan's orchestra.

455—WJZ—660.

12:45—Yoeng's orchestra.
1:40—Weather.
1:45—Army-Navy football.
4:30—Manhattan Trio.
6:00—Friedman's orchestra.
7:00—Longine's time; football scores; Astor orchestra.
9:00—Philco hour.
10:00—Longine's time.
10:01—Keystone duo.
10:30—Dorothy Howe, soprano; trumpets.
11:00—Slumber music.

443—WOR—710.

6:45—Gym classes.
8:00—News; weather.
2:30—Daniel Franklin, violin; Jenia Sholkova, piano.
3:00—Donald McGill, baritone.
3:15—Daisy Krey, contralto.
3:30—Roseland orchestra.
4:00—Venice orchestra.
6:15—Shelton ensemble.
6:30—Gitch—The Eskimo.
6:35—Shelton ensemble.
7:30—Pepper Pot orchestra.
8:00—Time—Walter Gruesinger.
8:20—Philharmonic orchestra, Willem Mengelberg, conducting.
10:30—Balalaika Boyars.
11:00—News; weather; Venice orchestra.

535—WTIC, Hrtford—560.

2:00—Same as WEAF.
8:00—Same as WEAF.

517—WTAG, Worcester—580.

12:30—Weekly review.
12:35—Chester Gaylord, piano.
1:00—News bulletin.
7:30—Studio program.
9:00—Correct time.
9:01—Studio program.
10:00—Dance music; news.

316—WGY, Schenectady—790.

6:45—Same as WEAF.
11:55—Time; weather; police notices.
3:00—Same as WEAF.
6:30—Dinner music.
7:30—Same as WEAF.
11:00—Van Curler orchestra.

346—WEEI, Boston—840

6:45—Same as WEAF.
8:15—Morning musicals.
8:30—Same as WEAF.
8:45—E. B. Rideout—Meteorology.
10:00—Anne Bradford.
10:30—Dutch Girls' quintet.
2:00—Same as WEAF.
6:00—Same as WEAF.
6:55—News dispatches.
7:03—Venice orchestra.
7:20—Highway bulletin.
7:32—Parker orchestra.
8:00—Same as WEAF.
10:00—Cruising the Air.
10:06—News dispatches.
10:10—Radio forecast.

333—WBZ, Springfield—360.

10:30—Recital; time.
6:27—Weather.
6:30—Morey's orchestra.
7:15—Musical program.
7:30—Male quartet.
8:10—Boston Symphony orchestra.
10:30—Statler orchestra.
11:00—Weather; missing persons.

316—KDKA, Pittsburgh—950.

10:00—Time; news; markets
10:12—Theatrical calendar.
11:57—Time signals.
12:00—Stocks; weather.
1:45—Same as WJZ.
5:55—Theatrical calendar.
6:00—Time; football scores; Westinghouse band.
6:55—Football scores.
7:00—Time; University of Pittsburgh address. Causes of American Revolution—A. F. James.
7:16—Home Radio club.
7:30—Concert.
8:00—Same as WJZ.
10:00—Weather; football scores.

273—WFG, Atlantic City—1,100.

6:45—Organ recital; news.
7:05—Morton dinner music.
9:00—Special feature.
9:25—Talk—Dr. J. W. Peppard.
9:35—Chelsea concert orchestra.
10:00—Dance orchestra.
10:45—Negro music.
11:00—Dance orchestra.

AMONG FEATURED PROGRAMS

Sunday, Nov. 27

2:00—Roxy Stroll— WJZ, 8 stations.
3:00—Young People's Conference—WEAF, 7 stations.
3:00—Symphonic Hour—WOR, 15 stations.
4:00—Men's Conference, Dr. S. Parkes Cadman—WEAF, 5 stations.
4:00—Don Voorhees band—WOR, 15 stations.
5:30—Moscow Art orchestra—WEAF, 23 stations.
6:30—Weymouth Legion band—WEAF, 11 stations.
7:30—Capitol Theater Family—WEAF, 14 stations.
8:15—Collier's Review—WJZ, 8 stations.
9:00—Emerson Effervescent Hour—WOR, 15 stations.
9:15—Atwater Kent Hour; Editha Fletcher—WEAF, 32 stations.
10:00—Columbia Intimate Hour—WOR, 14 stations.
10:15—Don Amaiso, the Wizard—WJZ, 4 stations.

New York, WEAF, 610.

11:55-1:00—Capitol Symphony concert.
2:00—Interdenominational Church Services.
3:00—Young People's Conference.
4:00—Men's Conference at Y. M. C. A.—Dr. S. Parkes Cadman, Gloria Trumpeters, Geo. Betts, Mr. and Mrs. Howard Kinsey.
5:30—Crosley Moscow Art orchestra.
6:30—Weymouth Post American Legion band.
7:30—Major Bowes' "Family."
8:00—"Our Government," David Lawrence.
9:15—Correct time.
9:16—Atwater Kent Hour.
10:15—Biblical drama.

New York, WJZ, 660.

9:00—Children's Hour.
1:00—The Mediterraneans.
2:00—The Roxy Stroll.
3:00—Joape Woodwind Ensemble.
3:30—Adele Parkhurst, soprano; Devora Nadworney, contralto; string trio.
3:55—St. George vesper service.
5:30—National Radio Vespers.
6:30—The Granadas.
7:00—Correct time.
7:00—Estey organ recital.
7:30—Musical literature.
8:15—Collier's Radio Revue.
9:15—Vibrant melodies; celeste, harp flute.
9:45—Utica Jubilee singers.
10:00—Correct time.
10:00—Utica Jubilee singers.
10:15-10:45—Don Amaiso, the Wizard.

Atlantic City, WFG, 1,100.

3:15—Organ recital.
4:15—Community vocal and instrumental recital.
5:15—Twilight concert hour.
9:10—Ambassador concert orchestra.
10:00—Sunday Evening Musicale; Trio and Artists.

Hartford, WTIC, 560.

4:30—Howard radio time.
6:30—Crosley Moscow Art orchestra.
6:30—American Legion band.

New Haven, WDEC, 1,060.

11:00—Church services.
2:30—Chinatown Rescue Mission.
7:00—Taft string ensemble.

Boston, WEEI, 630.

11:00—Morning service.
3:00—Sager hour of hospitality.
4:00—Dr. S. Parkes Cadman.
5:50—Sam Curtis, radio chat.
6:20—Stetson program.
7:30—La Touraine orchestra.
9:00—Musicale.
9:15—From WEAF.
10:50—Boston Bruins vs. New York Rangers hockey game.

Worcester, WTAG, 580.

4:00—Men's conference.
5:30—Crosley Moscow orchestra.
6:30—Weymouth band.
7:30—From New York.
9:00—From Washington.

YANTIC

SUPT. G. K. HARRIS SENT TO G. V. FLOODED DISTRICT

During the absence of G. K. Harris the superintendent of the southern division of the Central Vermont railway who has been transferred to the northern division, flooded district, on reconstruction work, M. J. Shea of Yantic has been given charge covering the territory between Brattleboro and New London.

Postmaster Howard Bishop has had a new postoffice window delivered and has moved it across the room of Berkman Bros. store, making much more attractive quarters for the postal department.

Mr. and Mrs. Wallace Bennett and son are spending the Thanksgiving holidays in Yantic with Mrs. Bennett's parents, Mr. and Mrs. Howard Bishop.

Alton Kilroy of Boston is here spending the holidays with his parents, Mr. and Mrs. William Kilroy.

Miss Lovejoy is spending the Thanksgiving recess in Lyan with relatives.

Mr. and Mrs. Albert Eldredge and son spent Thanksgiving with Mrs Eldredge's parents, Mr. and Mrs. J. R. McHale.

ANNOUNCEMENTS

Quinn Real Estate and Ins. Agency.

Quinn's real estate and insurance agency keeps active. This agency has sold a lot on Huntington place for Dr. C Thompson to Frank Goldstein. Also a lot for Chauncy Sherman on Kinney avenue and Newcourt street to Henry Montie.

State Trade School.

Interesting phases of the training at the State Trade school are shown in the type job work performed by boys and girls in the various departments. The major undertaking this year is the building of a Dutch Colonial house on School street for Henry J. Dubois. This work is being done by the carpentry students with electrical and masonry departments co-operating. The considerably increased enrollment this year has been very favorably handled by the extra space provided by the recent addition and also by the new equipment which has been added throughout the past summer. Drafting and related subjects are very important and interesting part of the work being arranged on the basis of what each trade particularly requires in the way of academic training. It is felt that a definite treatment of each trade

THE SOCIAL CORNER

HAVE FRIENDS, NOT FOR THE SAKE OF RECEIVING, BUT OF GIVING.

SOCIAL CORNER POETRY

AUNT JEMIMA'S PLASTER.

Aunt Jemima she was old, but very
kind and clever,
She had a notion of her own that she
would marry never.
She said that she'd live in peace and
none should be her master;
She made her living, day by day, in
selling of a plaster.

Chorus

Sheepskin and beeswax made this
awful plaster;
The more you try to get it off the more
it sticks the faster;
Sheepskin and beeswax made this
awful plaster;
The more you try to get it off the more
it sticks the faster.

She had a sister very tall, and if she'd
kept on growing
She might have been a giant now; in
fact there is no knowing.
All of a sudden she became of her
own height the master
And all because upon each toe Jemima put a plaster.

There was a thief, night and day, kept
robbing of the neighbors,
But none could find the rascal out,
with all their tricks and labors.
She set a trap upon the step and
caught him with a plaster;
The more he tried to get away the
more he stuck the faster.

Her neighbor had a Thomas cat that
ate like any glutton.
It never caught a mouse or rat, but
stole both milk and mutton.
To keep it home she tried her best, but
ne'er could be its master,
Until she stuck it to the floor with
Aunt Jemima's plaster.

Now if you have a dog or cat, a husband, wife or lover
That you would wish to keep at home,
this L plaster just discover.
And if you wish to live in peace avoiding all disaster,
Take my advice and try the strength
of Aunt Jemima's plaster.

—By HENRY J. WEHMAN.
Sent in by ROUND ROBIN.

THE WILLOW-PATTERN PLATE.

Betty in the kitchen broke a willow
pattern plate,
I spoke to her severely, but I spoke a
moment late
To save those little people from a very
dreadful fate,
Whose fortune's told in blue upon the
willow-pattern plate.

Two blue little people come running
together,
Across a blue bridge in the sunshiny
weather,
They run from a garden where stands
a blue tree
Above the blue house of a wealthy
Chinee.
The one is a maiden, the other her
lover—
A blue weeping willow hangs half the
bridge over,
Behind, in pursuit, comes papa, with a
whip,
But they're over the bridge and aboard
the blue ship
That her lover has moored by the
strand of the sea—
With a shove off the shore from his
wrath they are free.
Now deep in the water the oars they
are plying,
While high in the heavens the blue
doves are flying,
To his blue island home her lover will
waft her,
And there they will happily live ever
after.

This is the story of the willow-pattern
plate,
So please be very careful though it's
only one and eight—
And remember that you have in hand
a very precious freight,
When you carry from the kitchen a
willow-pattern plate.

Sent in by ARIES.

BELOW DECEMBER SKIES.

When you are dust, and I am dust,
Below December skies,
Will other hands touch clingingly,
And eyes glance into eyes?

When you are still, and I am still,
And snow flies through the air,
Will slim flakes melt upon warm lips,
And nestle in bright hair?

When you are dust, and I am dust,
Will other hearth fires, gleaming,
Make Winter evenings all a-thrill
With joyous dreaming?

When years have passed—dim lin - of
them,
Each with its white December,
Will you and I, so long asleep,
Remember?

Sent in by TAFTS.

ANSWERS AND INQUIRIES.

PLUM: You name has been added to the Social Corner.

HATTIE PAGE: Your name has been listed as a Corner member.

PAISLEY: Your name has been added to the Social Corner.

FREELOVE: Your name has been enrolled as a Corner member.

RECALLING OTHER DAYS

Dear Social Members and Editor: Thanksgiving has come and gone once more. Each time some one is missing from the family circle, either passed on, or gone to some other field. The saying is true, time and tide make great changes. But of those of us who are here I only hope they were able to have a happy gathering, and had many things to be thankful for.

Caring for cut flowers seems to be a great problem among many who are not familiar with them, especially those which comes from the florist, for they always keep them in an ice box in the dark. This explains why they so readily begin to wilt. Try adding a little salt, soda, or vichy and clipping the stems a little. It is best not to set them where strong light falls upon them, and if the room is rather warm, try putting small chunks of ice into the vase. Do not be afraid of changing the water, and daily clipping the stems a little, then note how much longer your cut flowers will remain fresh and beautiful. These are secrets that do not go with the flowers when they are purchased from the florist. I hope they may be of some help to those who have to purchase cut flowers in the winter time.

Historian: So you at last have come out of your reverie, or trance, and want to know why I did not tell what caused the Lindleys to choose such a death. There are perhaps enough who remain willing to do that, but I will say, the old rope still remains on one of the beams in the cellar now in this village. I well recall when that special meeting was called in Union hall, and they voted to discontinue our outside school districts, and promised the people if consolidation of the schools did not prove a benefit to the town they would be reopened. Instead, first we knew, the town was bonded for $30,000 and here we are, struggling on. Some of the school houses gone to ruin and only the foundation remains.

Are our children who are under supervision today, when they leave our town schools as qualified as they were a few years ago? Back in my day in the village school, when the children were through they were fitted for the second year at the Free Academy. In our town today, we have a teacher as capable as you can find anywhere, and has always been highly recommended by all of the supervisors, giving the most perfect satisfaction. She obtained her education in the school house where she now teaches, and at one time was one of Historian's pupils, as well as myself. I am proud to say that the first lady principal of our grammer school still lives in our village, but she taught here before my time, which was more than 40 years ago. This brings to my mind, that Grandma Gray, also at one time taught in our town also her husband, and she has two daughters who also were teachers in our township.

Historian and I perhaps, as we turn the pages of the years backwood, could write many interesting articles upon my home town, but will let it rest for a while.

Best wishes to all.

KOCHIA.

DOING SATURDAY'S WORK

Dear Sisters I thought I must write a few lines this week as I saw the page was short of letters. This is a very busy week with Thanksgiving and all but think if we tried hard we could get a few minutes to write a few lines any way. So I hope to see the page this week good and full. I don't think we are half thankful enough for what we have to enjoy. If we would just stop and think as we go along and count our blessings compared with many others that are not so fortuna e as we are, we would not find any fault. So let us stop and think for a moment. I have heard people say sometimes, speaking of others, how they seemed to get along so smoothly but we don't know the situation of each one. People need not think they are any better off than we are. It doesn't make any difference if we live in a hut or a swell place, if we are not contented we are not happy. I have often thought what a blessing work is. I certainly do enjoy working. I think there are a lot of people that would get along a lot better if they just would get interested in some kind of work.

Now I am going to tell you how I plan my Saturday's work. I suppose some sister will say. "I don't like her style a bit but she can do just as she has a mind to, of course." Well in the first place, if I am to make apple pies I pare the apples the night before so as to have them ready and after breakfast Saturday morning, before I wash a dish, I sweep the kitchen and wash the floor. Do I hear someone pooh at that? I wash it in the morning before I get too tired. That is when you have the most vigor. I do love to cook in a clean kitchen and while the floor is drying I go in the sitting room and read a few lines and then after it dries I go about my other work and I don't see but the floor looks just as well as if it was washed later. Does any one thank you for washing it when you are tired out with doing the other work? I try to plan my work each day and have a little time to myself in the afternoon to do as I please. Now let us hear from other sisters as to how they plan theirs.

Primrose: I will try to write you a few lines soon. Why can't you come down? I don't seem to get up to see you. Don't wait for me. Just as glad to see you.

Historian: I am just putting on the finishing touches to my scarf. Thank you for thinking of me.

Ma of Greene Gables: I would like to taste your squash pies. They all tell about your making so many.

Nonesopretty: How would you like to be playing tag on the old Bear rock? Think it would be rather cold just now. Have you been to a Social Corner picnic lately? I don't think that I will get down south this winter but would like to very much. Can't leave home very well. Hope you are feeling well this winter.

RURAL AUNTY.

SOME RECENT TRIPS

Dear Editor and Everybody: As I am alone again this afternoon (the Mr. and Mrs. have gone to Willimantic for a little drive) I'll entertain myself by conversing with my friends in the silent language of the pen. It seems to be company for me when I'm alone. Armistice day morning we went to a neighbors to see the lifeless remains of little Lorraine Henault, 9 years old, who died in a Massachusetts hospital. Truly, I never saw anything that was dead that was so beautiful. She looked like a wax doll, in fact, in all my long life I never saw one so young before that had passed away.

We had dinner, then watched the parade which was said to be a mile long After that we started for my old home town, saw the flowers on Mrs. Covell's grave. Sorry we could not attend the funeral. The flowers were many and beautiful. As I looked upon them I could not believe that she was there lying under them.

Saturday we went into Massachusetts, went through Wilsonville, where they were searching for the body of a young woman supposed to have lost her life in an auto accident the previous Tuesday. We didn't get as far as "Purgatory." It is said it goes far ahead of "The Devil's Hop Yard." (I think the name spoils it for me.) Sunday, we went down the road. Called on a friend and invited her along, went through Sterling, Central Village and Moosup saw the damage done by the recent flood along the way. Then we went as far as Fairbanks' bridge, which was entirely wiped out. Some sight! On our way home we called on a friend in Central Village, left the lady in Wauregan, who went with us, having greatly enjoyed the entire trip.

Now hoping everybody will have a most bountiful Thanksgiving, and you all will have real cause for being glad, I will close this hasty letter.

ANN TENNA.

THE VISITING DRESSMAKER.

Dear Social Corner Friends: Among the occupations that have passed or are passing is that of the visiting dressmaker or seamstress who formerly went from house to house carrying a bag containing fashion books and implements of her trade. One of the faithful women of a past day. I remember well. She was almost as much of an institution in our little village when I was a young woman as was the library or post office. From 8 a. m. till 6 p. m. she toiled, taking only a little rest at the noon hour. Her stipend with $1 per day with dinner and supper. Her services were so much in demand that we had to engage her about six months in advance and her visits to us were really quite some events in our quiet life. Some of these visiting dressmakers have been credited with dispensing choice bits of scandal to attentive listeners as they served or fitted garments. But this could not be said of the quiet little lady who made our best dresses. No family skeletons were ever exposed by her nor any gossip retailed save that of a perfectly harmless nature. No dress could be made in two hours when I was a young woman. Button holes, for instance, required time as well as skill and I am confident no finer ones were ever made than those done by our Miss E.

One of the things to be thankful for in 1927, I guess is that button holes, for the most part, have gone out of fashion The only ones I ever produced were of the kind not to be shown. What contraptions we did wear way back yonder! Basques and polonaises, for instance. I'm not sure I have spelled the names correctly. I confess I wore the things but never made any. Our little seamstress never lost patience and we knew when we selected the style we wanted from the illustrations in her fashion books that the finished product wou'd be O. K.

This sewing in the village homes was Miss E—'s life work—literrally from "glossy tress to thin gray hair," believe she worked until the very end—retiring as usual one night and before morning passing on to the Great Beyond. I shall always revere her memory.

Such excellent advice is given in a few lines in my home town paper of last week that I want to pass it on.

"Build for yourself a strong box,
Fashion each part with care,
Fit it up with clasp and padlock,
Put all your troubles there,
Place therein all your heartaches,
And each bitter cup you quaff,
Fasten the top down securely,
Then—sit on the lid and laugh.
Tell no one of its contents,
Never its secrets share,
Place therein all your worries,
Lock them forever there;
Hide them from sight so completely,
The world will never dream half;
Fasten the top down securely,
Then—sit on the lid and laugh."

With friendly thoughts for you all and with thankfulness that our Corner is still growing seeds of kindness.

EVELINE BURR

TELL US ABOUT STATE PARKS AND LOOKOUT STATIONS.

Dear Editor and Sisters: A subject for your attention, dear Sisters. No doubt you all noticed the short article on State Parks in Saturday's Bulletin. Now can anyone tell me how it is known as to how many visit the various parks? Is there any place at the parks for visitors to register?

We drove through the Devil's Hopyard this fall and I did not see any place for visitors to register or anyone who appeared to be checking up on those present. There must have been a hundred people there that day. Now how do they get counted? It certainly is a lovely place, a good objective for a picnic party.

Now what I wanted to suggest is this—will those sisters who live near the state parks or who are well acquainted with them, take them for subjects for letters, tell their history, their position on the map and how to get to them, and all the facts about them they can find.

To begin with, Ann Tenna spoke of the Mashamoquet Meadows. Please tell us all about them. I think it would be nice, also, if we could be told about the various fire lookout stations in the state.

Rose Lee: You served us a wonderful dinner at this month's meeting, and especially the macaroni that some one said you made was so delicious that I wish you would tell us how it is made. Do tell us in next week's paper, don't wait till I see you again.

BETSEY BOBBETT.

CHATTY LETTER FROM COMFORT

Dear Social Corner Friends: I have not been napping for the past ages, but have been busy doing and going from one place to the other, but now my harvesting is completed. I am more at leisure. My pop corn is all husked and is hanging on a hook over my kitchen stove, my vegetables are all gathered and in their winter quarters, so are my gladiolus and dahlias. Our Indian summer and this beautiful weather is still with us. How much we have to be thankful for. Just one week ago today we were meeting with Club No. 2 at Buckingham, but not so many as usual were present. Our tables were not full and running over with guests as they usually are. I should think Calla Lily's patience would get exhausted, for she has so much planning and so many changes to make. But she seems to be equal to it every time, and every place. They say it is not always what you say that keeps the wheels rolling smooth, but the way you say it. Was glad to see Joan at our last meeting. Glad she is improving, but I look and look for Arice, when I get on the bus to go to the Social Corner, but I look in vain. I suppose she is doing her harvesting. She has to do her planning, and then execute it the same as I do. That is a very independent way. I often hear Phuller Phun's phone ring. I sometimes pass her house, but never see her at the window. I could see her house from my veranda only for the large brick house that intervenes.

Was glad to hear Kochia carried off so many blue ribbons at the grange fair. I think it would make him feel as though the top on one shoe was thicker than the other. I think I used to go to school with Kochia's uncles. One little fellow came to school and as it was customary when the little ones were through reading to ask them their names and where they lived. This little one would say when asked his name Oh! Oh! dear me suz I am George Cleveland. There was a brother older. I think his name was John, and a sister younger than the brothers. As I remember her name was Ella, but she was too young to come to school. I think she is Kochia's mother. But this happened in the days when Palmleaf taught school in the Thomas Tyler district.

I want to thank the sisters who sent me cards on my birthday, although it was some time ago. Best wishes to all who are sick and in trouble.

COMFORT.

BREAK IN FAMILY CIRCLE.

Dear Social Corner Sisters: Here I am once more to see how you all are. I am sure I have thought of writing a good many times but have been so unsettled in mind as I just lost my dear mother. I wrote before in my letter of her breaking her kneecap but we never dreamed that she had heart trouble until one morning she passed away and left us so quickly. We could not understand why we had no warning of anything new being the matter. Dear Mother, her sufferings are over but her going left an awfu. vacancy in our family circle which gathers every Christmas. It will be a sad time for us this year but we shall all gather with our dear old dad as we know he misses her far more than we, as he is entirely alone, and we all have other dear ones with us all the time to take up our time and minds.

At this writing Thanksgiving is almost here and dear sisters, though we may have our sorrows we still have so many things to be thankful for. Hope Rosy Posy is feeling better as she was a good friend and neighbor to dear mother in her last ll ness. We all have our trials but they say God knows best so we must abide by His will and trust in His goodness and strength so we may do our best to meet the dear ones waiting for us.

STARLIGHT.

BECOMES CORNER MEMBER.

Dear Social Corner Editor and Sisters: I attended the meeting of Club No. 1 and would like to become a member of the Corner. Will take for my pen name—FREELOVE.

CLUB NO. 6 MAKES APPROPRIATION

Dear Social Corner Members: Here it is Thanksgiving once more. I suppose many of you are planning for large parties and will have a nice time. This year we will be by ourselves. We all have much to be thankful for if we stop to think about it and it seems to me health is about the best thing we can have. Although a little late I want to say what a nice meeting we had on the 15th. There were about 60 in attendance and much praise is due Tish and Topsy as it was their first time at entertaining in the Social Corner and every thing went splendidly. It was voted to give $15 to the Westerly chapter, Red Cross, $15 to the flood sufferers of Vermont, $5 to the People's mission in Westerly both at Thanksgiving and Christmas. Our next meeting will come the second Tuesday in December so it will not come so near Christmas and two more of our newer members are to be hostesses. Notice will be given later.

B. Natural: Where were you? Thought you were coming.

Cosmos: Mr. B has gone, said he would liked to have seen you again.

Y. Y.: Oh yes, flat came my way too. Drove five miles on a flat Sunday then bought a new one. That's only three new ones in a month and the fourth is ordered.

Tafts: You see I guessed right about the cook, for Black Eyed Susie says so too. Have made a loaf of your brown bread today.

Calla Lily: I had to laugh over your letter but it might be a good thing to check up the food brought in. In our club we are very fortunate to have generous givers. Hope to meet with you before long.

H. A. M.

REDUCING CALORIES

Dear Social Corner Editor: I have had several requests to write about calories. As I did not feel well acquainted with them myself, I have been studying them up with my favorite doctor.

These are calories for reducing and I have just arrived to the point where I understand what they mean and how to take them.

I will review it briefly, for it is important: 150 to 200 calories of vegetables, part raw; 200 calories of fruit, part raw; 160 calories of skim buttermilk, or cottage cheese; 200 calories of potato or whole wheat bread, or cereals or some other starchy food, and 150 calories of high protein food (meat, eggs, fish, etc.) This comes approximately to 900 calories daily.

The reason I say 900 calories of these foods, for the doctor says they will supply the necessary vitamins, mineral elements, protein and part of the carbohydrates. All of these are highly essential. This amount of food, however, the doctor says, is not sufficient to supply our energy needs so our own excess fat will be called upon to do the work.

We can have each day, 800 calories more than the doctor outlined and still be on the 1,200 calories which will reduce almost any adult from one to 2 pounds a week. If you are very active, and especially if you have a large frame, you can probably reduce one to 2 pounds a week on a daily allowance of 1,500 calories or even more. If you do not wish to reduce so rapidly as one or two pounds a week we can have a more liberal diet. The doctor tells me the-eat-and-grow-thin menus written by laymen who know nothing of dietetics, which tell you to cut out all fats and all starches, thus making an excessively high protein diet, will bring on a state of acidosis and auto-intoxication which may be worse than the original condition of over-weight.

I am going to tell you how to distribute your calories. You can take them during the day in any manner which you find most convenient. Take them all in one meal then drink water the rest of the day, take them in two meals or take them in five meals.

The doctor said the most of the patients find the best results, 400 calories for breakfast and a dinner at night of the balance of the 1,200 calories.

A good menu: Breakfast, which consists of one cup of coffee, with 100 calories of cream and sugar (1 1-3 ounces heavy cream is 100 calories; 2 cubes of sugar are 100 calories) or a cup of clear coffee and 100 calories of coffee cake, and then have 600 to 800 for lunch and the balance of the calories for the evening meal.

A very satisfactory lunch is a glass of milk (160 calories), a slice of whole wheat bread, one-half inch thick, or a shredded wheat biscuit (100 calories), and a large apple (100 calories). This totals 360 calories, as I count it. One pint of milk alone is 320 calories, this makes quite a satisfactory lunch. Another is a large plate of any kind of greens (50 calories), with a slightly rounding tablespoon of mayonnaise (100 calories), a heaping tablespoon cottage cheese (50 calories), and a slice of wheat bread (100 calories).

If it is inconvenient for you to obtain these things, you could have fruit for lunch. At tea, if you do not feel the need of anything to eat, you can make it up at dinner time which is 100 calories. Sometimes the doctor says a big glass of water will satisfy the hunger contractions. Hunger is supposed to be caused by the contractions of the empty stomach. Try a tiny bit of lemon or orange peel, or a clove will have the same effect.

The commercial vegetable and meat extracts make good broths when mixed with hot water, a cupful of such broth is practically calorieless. It is best to take a liberal supply while reducing. It is not fattening.

I have studied quite a bit about calories the past two weeks in order to find out about them, and I am to find out a daily foundation reducing diet.

I made up my mind at first I would not bother myself with it but I commenced studying and I am really interested and shall surely try it as I found in order to write menus for a paper I had to understand that part.

KITTY LOU.

WHY I GIVE THANKS

Dear Sisters: At 40 I made a discovery that I was an old fashioned woman

When the knowledge first dawned upon me, I was almost as much shocked as I was surprised. All my life I had prided myself upon being broad, upon forming my ideas and standards and regulating my conduct without any sentimental regard for old ideas or convictions. My friends have sustained me in my conception of myself. To this day Carrie's admiring eyes carry such pictures of me in their depths, and one who has known me all my life, has never ceased to exercise over me, a sort of restraining watchful care. To them, and to all my other old time friends, I am a free soul, brave and beautiful, but daring. They tremble lest I be misunderstood and censured by a conventional world.

I have youth too, in their eyes, and it is true I had shaken the wings of my years carelessly, as they came, and never felt their weight. There had always been plenty of time for love, for ambition, for rest, for surcease, for completion. There had been youth in my smile, in my eyes, in my figure, in my springing walk, in my hopes and aspirations.

Now, all at once, I was 40 years old. It's really an odd feeling, this suddenly belonging to a new life, and listening to a door close behind one.

Nor is all this just because I had passed the formidable 40. It was that I had suddenly seen, and recognized myself, as an old fashioned woman and the surprise had done what all the birthdays had failed to accomplish.

I was an old fashioned woman.

It seems incredible, yet three months of a big city had sealed my claim to the title, and the involuntary rebellion it first awakened in me had given me place, to first, a wondering acceptance and finally to a real thanksgiving.

For I am glad at last and give thanks from the bottom of my heart, that I have continued to be an old fashioned woman.

All sorts of clever people I met, most of them very young, who accepted me as if I, too, were as young as they, charming young women, who interpreted the Spring song and Asa's Death terpsichorically; smartly groomed young men connected with this or that institution. Don't mistake me. They were real people, little more seriously then, than a sense of humor would seem to warrant, still some excuse might be found in the very creditable achievements to which they could already point.

Things seemed so different to me. It was about this time I began to have a curious sensation of something missing, wherever I went. At last I was able to give it a name.

It was mother.

Nobody had one, that is, not a visible one. They were located here and there in various states. But why were there no mothers?

I became a person with one idea, one puzzle to solve. Didn't anybody want a mother?

It was inevitable. I must ask somebody so I chose Miss E. I didn't attempt to cushion my question. I added, "Don't you ever want your mother?

"Of course, said Miss E., aged 25. It would be nice, but mother never enjoys the things I do, or quite understands my work." After all you know we are each individuals and must have individual lives.

I see now that I was only theory, they are practice, and I do not like the way the problem works out.

Back in the old grim days when the first Thanksgiving was held in a New England forest, the family was a principality, a little kingdom. Love or family was almost another form of patriotism. I have always accepted my family quite cavalierly as something every one had in duplicate, but it has taken a big city to make me realize that I am the fortunate possessor of a real antique.

I give thanks that I am.

AUNT HET.

FINE TIME AT IRMA'S.

Dear Editor and Social Corner Sisters: Well, here I am again. What a lovely time we had last Thursday at Irma's beautiful home. Such a dinner too. It was fit for a king, and it was a very enjoyable day for us all, I am sure.

Irma: I hope you are feeling all right. Expect you were very tired, but hope you feel all rested up and ready for this hard week getting ready for Thanksgiving.

We will all be busy this week, and I hope everyone will have a pleasant Thanksgiving day. We all have so much to be thankful for.

Butterfly: I hope you are feeling fine. Wasn't that a fine dinner?

Had a nice call from Moses' Wife Friday morning. Of course she caught me cleaning, all dressed up in my sweeping cap.

Bay State: I think it is up to you now to fill the orders. I was glad to see Daisy Dean and Kentucky Wonder at the meeting Thursday. Haven't seen them in a long time. Was like old times to have them with us again.

Lotus: I saw you going home from church Sunday morning.

Well I guess I will have to sign off now. With best wishes to all.

FAN TAN.
(Club No. 4.)

BLANKET PROTECTORS.

Dear Social Corner Sisters: Have any of the housekeepers had trouble with blankets or quilts getting soiled at the top? Sometimes the top of bedding which comes in contact with the hands becomes soiled from perspiration and all the rest of the blanket will be as good as new. The heavy bedding, especially the eider-down quilts, are costly. They cannot be washed and if the top is soiled the niceness is gone from them. This can be avoided by tacking a piece of white cloth across the top and letting it come down about six inches on both sides. This cover can be easily removed for washing and replaced.

In case of young girls who are unusually particular, linen, embroidered very prettily, can be used, and the outer edge can be hemstitched. Then when the bed is pulled apart, "the little lady" cannot complain that there is anything about the bed not dainty.

Joan: Was glad to see a letter from you as I always look for one.

Double Fuschia and Windham Blue Bell: You both have my sympathy in your bereavement.

Canterbury Bell: How are you getting along? It's a long time since I saw you. Thought perhaps you would be at the gathering of Club No. 5. Mary France and I were there and had a very good time. Sorry we had to miss the entertaintment, but we had a long ride before us.

Effie M.: Don't you think I am good to take your advice. Just in from a walk, and a letter to the Corner. I missed the last meeting in Willimantic, but hope to be present at the next one.

A happy Thanksgiving to all.

MARIGOLD.

PLEASANT MEMORIES OF DECREASED MEMBERS

Dear Social Corner Folks: In the first place I wish to thank the editor for the yellow slip received for my September letter. Then to extend to all who are ill or in sorrow, my sincere sympathy. I shall always have a pleasant memory of a number of those who have recently left us. Gadabout was the first Social Corner sister I met, and with a mutual friend where she was visiting, we had a jolly time together. If I mistake not, Amy was one of the sisters who welcomed Saturday Eve and myself, when, in the early days of our membership in the Corner, we used to go to Willimantic to visit Club No. 1, and find out "who was who." Then our own Lydia of Club No. 4, will be remembered as one who brightened our little Corner when able to be with us.

Now I am glad to say that I attended the Hallowe'en picnic at the home of those who are now our sisters, Corena and Lily Pad. Also the meeting last week, with Sister Irma. The weather on the former occasion was as perfect as a day in June and a little rain on the latter did not keep any one at home. Too much credit cannot be given the sisters who have opened their homes to us this fall, whereby the membership of Club No. 4, has been considerably increased. A special collection was taken at Irma's and it was voted to send $5 to the Red Cross for the flood sufferers.

With best wishes,

PRIMROSE.

ANOTHER CORNER MEMBER.

Dear Editor Social Corner: I have visited the meetings of Club No. 1 of the Social Corner of Willimantic, and like it very much. I would like to become a member. Will take for a pen name

LITTLE PAGE.

COMMUTER'S HOURS AND AUTO TRIP.

Dear Social Corner Sisters: This has been such a lovely autumn it's hard to believe it's almost Thanksgiving. Petunias in the porch box not yet hurt by frost (Nov. 21st). Last week had a lovely old rose aster in full bloom, in a sheltered spot. I wonder how many of the sisters enjoy flowers as well as I? It is hard work, but one is well repaid. This year I had about 40 kinds, besides dahlias, hollyhocks, iris, roses and the house plants. The latter are a comfort during the long winter, especially the petunias which bloom so freely. The Jerusalem cherry is a beauty, and easily raised from the seed. This is the first year I have raised the blue eyed African daisy. Have two cuttings of Dr. Van Fleet roses under 1-quart glass jars which, if nothing happens, will remain fresh and green all winter. A little later shall cover them over with burlap, with a box over that. It was my good fortune to have another delightful auto trip of five days with the same kind friends who took us to Cape Cod in September. This time we went to New Rochelle, following the old Boston Post road with its lovely scenery all the way. Stopped in Bridgeport for lunch. New Rochelle is very lovely and represents much wealth. We had some delightful rides and saw several residential parks being opened up all over beautiful Westchester county. Some corporation buys up acres of wood land, a handsome stone entrance is built into the grounds, streets are laid out, leaving all the lovely trees they can, a few model homes are built, then they have an "opening day," with some noted personage to speak—like Roxy, Ethel Barrymore, etc., and they sell the lots. I forgot to say these model homes are all complete, even the lawn graded and seeded, shrubbery and evergreens set out, everything done that money can pay for. The houses are the latest thing in architecture. We went through one of the models homes, open for inspection. It was all ready to furnish, heavy paper had been laid on all the floors to protect them, and from cellar to attic it was perfect! The part that appealed to me most was the butler's pantry and the sun room. We drove all around White Plains, Mt. Vernon, Larchmont, etc., and one day into New York city. Had a delightful ride out to Kensico dam, New York city's water supply, where a whole village was taken out of this valley and an immense dam built, which in itself is a thing of beauty, a wonderful piece of masonry. Two rows of cars go across the top of it and two police are on duty to care for the traffic. We hoped to take a trip to Bear mountain but it was too cold. On the way home stopped in Guilford to call on old friends.

Will close with recipe for ginger apple, which is very nice.

Ginger Apple: 3 pounds apples cut in small chunks, 3 pounds sugar, 2 lemons, little ginger root, 2 cups water (including water lemon is cooked in). Cut lemon in thin slices, cook till rind is tender, put all together and cook slowly till right consistency. Can be put in jelly glasses. Pour paroware over it.

Best wishes to all.

COMMUTER (Club No. 6).

CHRISTMAS GIFTS.

Dear Social Corner Friends: The great increase in prices of everything which the war brought us has placed many who had been accustomed to be generous givers and helpers in the class of those barely able financially to meet ordinary ordinary living expenses, so entirely different plans are necessary now.

But fortunately the biggest gifts are not those that can be bought with money, so we need not be discouraged if we have no money that we ought to put into gifts. We can still give cheer to someone if we try. We can inspire someone who has become discouraged.

Said a man who had been a poor, uneducated boy, "I had a friend who encouraged me to get an education and advance my position after I was a married man. He kept me at it until I held the highest position in the company where I had begun at the lowest."

Because "I had a friend" caused a young man to succeed as a writer. The extra amount he earns every year by his writing is like an annual Christmas gift from his friend, but is many times more than he could expect as a gift and cost the inspirer only a few words of encouragement at the right time.

"She said to me what changed my whole life," is occasionally heard from someone and should be heard oftener.

When I think of criminals and those not doing their best, I always think what it would have meant to them to have had "a friend" to say the right word at the right time and so have prevented the ruined life.

Select gifts the child or person can use and enjoy.

I shall never forget the perfect bliss of a four months child when I gave him his first toy, a rattle with a doll's face on it. His parents thinking him too young for playthings, had never given him anything to hold and look at.

A child loves beautiful things. A four year old boy was thrilled with a beautiful doll. Don't buy the homely ones. They ought never to be made. If no one would buy them they would not be.

Ten cent gifts for young children. Plenty of pencils and drawing books and crayons, games, toy automobiles and airplanes. They always welcome a new one. Of course every child would have a wagon, kiddy car, coaster, sled and watch, the necessities of childhood.

I am glad that so many schools and community Christmas celebrations plan to see that all the children in the district have these. That is a work for the wealthy childless citizens in a community.

One boy was delighted with another of the Curly Top story books. The best gift of another boy who likes drawing was plenty of nice drawing paper and a book of house plans. Another boy is collecting a fine set of carpenter's tools, his choice for a gift is another tool. An old table in the basement makes a corner of his own where he spends many happy hours working with his tools. One boy's best gift was a handsome homemade bookcase in which he kept all his books and treasures.

It seems easier to select gifts for girls, for they enjoy the things boys like and also everything that women like; sewing for dolls and housekeeping work of all kinds.

Housekeepers like something they really need and can use, folding tables, chairs, and couches for those who have little room or for those who could use them on auto outings. A bottle of choice extract, a good food chopper, a glass baking dish, canned fruits and jells are always welcome gifts. A widow who had seen more affluent days was cheered by her annual gift from an old friend, a box of canned meats and soups and vegetables, extracts, packages of dried fruits, a delicious expensive gift, but very helpful.

A bride prized a loose leaf blank book of recipes, suggestions and ideas on many subjects collected by her old friend the giver.

Sometimes we spend time and money on the wrong thing. I shall never forget the chagrin of a young girl who made a knit garment for a friend only to find out her friend had long wanted a teacher's Bible, which would have cost less than the wool and saved her many tedious hours of knitting.

Too often we select something we enjoy buying, when the cash would have been a delightful surprise with the pleasure of being able to select what one really likes.

A neighbor said to a busy young mother of several children, "I will take care of your baby afternoons and do your mending for a month before Christmas." "If you could it would be the best gift I ever had," she said. "I cannot find the time to arrange for our Christmas for the children, but your plan will help me out. We cannot afford to buy much for them, but I do want them to have a happy time."

MARJORY.

ART AND PRINCIPLES OF COOKING.

Dear Corner Sisters: It may not be considered out of place to make a few remarks here, on the art and principles of cookery, for nearly all will acknowledge cooking not only to be an art, as well as a science. To know how to cook economically is an art. Making money is an art. Now is there not more money made and lost in the kitchen than almost anywhere else? Does not many a hard-working man have his substance wasted in the kitchen? Does not many a shiftless man have his substance saved in the kitchen? A careless cook can waste as much as a man can earn, which might as well be saved. It is not what we earn as much as what we save, that makes us well off. A long and happy life is the reward of obedience to nature's laws; and to be independent of want, is not to want what we do not need. Prodigality and idleness constitute a crime against humanity. But frugality and industry, combined with moral virtue and intelligence will insure individual happiness and national prosperity. Economy is an institute of nature and enforced by Bible precept, "Gather up the fragments, that nothing be lost." Saving is a more difficult art than earning. Some people put dimes into pies and puddings, where others only put in cents. The cent dishes are the most healthy. Almost any woman can cook well, if she has plenty with which to do it, but the real science of cooking is to be able to cook a good meal, or dish, with but little out of which to make it. As to the principles of cooking, remember that water cannot be made more than boiling hot—no matter how much you hasten the fire, you cannot hasten the cooking of meat, potatoes, etc., one moment. A brisk boil is sufficient. When meat is to be boiled for eating put it into boiling water at the beginning, but if you wish to extract these juices for soup or broth, but the meat in small pieces into cold water and let it simmer slowly. The same principle holds good in baking also. Make the oven the right heat, and give it time to bake through, is the true plan if you attempt to hurry it, you only burn, instead of cooking it done.

If you attempt the boiling to hurry, the wood only is wasted. But, in attempting the baking to hurry, the food, as well, isn't fit to be tasted.

Many thanks, Round Robin, for your recipe for Johnny cake. It must be good with the honey. I will try it some time. I will send you my recipe for pork cake. Pork cake, without butter, milk or eggs, a most delightful cake is made by the use of pork which saves the expense of butter, eggs and milk. It must be tasted to be appreciated and another advantage of it is that you can make enough, some leisure day to last the season through for I have eaten it two months after it was baked, still nice and moist.

Pork Cake: Fat salt pork, entirely free of lean or rind, chopped so fine as to be almost like lard, 1 lb; pour boiling water upon it, ½ pint; raisins seeded and chopped, 1 lb; citron, shaved into shreds, ¼ lb; sugar, 2 cups; molasses, 1 cup; saleratus, 1 teaspoon rubbed fine and put into the molasses. Mix these all together, and stir in sifted flour to make the consistency of common cake mixtures, then stir in nutmeg and cloves finely ground 1 ounce each; cinnamon also fine, 1 ounces. Be governed about the time of baking it by putting a silver into it. When nothing adheres it is done. It should be baked slowly.

You can substitute other fruit in place of the raisins, if desired, using as much or as little as you please, or none at all, and still have a nice cake. In this respect you call it the accommodation cake, as it accommodates itself to the wishes or circumstances of its lovers. When pork will do all we here claim for it who will longer contend that it is not fit to eat? Who!

May one and all read this with good part.

MOTHER PRESTON.

JOINS THE CORNER.

Editor of the Social Corner: The short November days have come, the saddest of the year; but where the Social Corner meets, is full of mirth and cheer.

I have been to three of the gatherings of Club No. 4 and enjoyed them very much. I would like to join the Corner and I'll sign my pen name.

PLUM.

PAISLEY JOINS CORNER

Editor of Social Corner: I have heard such glowing accounts of the wonder-times you have together in the Social Corner. May I join you?

Should like to be known as

PAISLEY.

FRIENDS

Dear Social Corner Friends: To the Social Corner members I wish to thank all who kindly, by word or deed, expressed their sympathy to me in my recent bereavement. How nice it is to have friends when we are in trouble and the way looks dark ahead. At this time we must say, "Thy will be done."

Very truly yours,
RURAL DELIVERY.

THE NICE LITTLE THINGS

Dear Social Corner Sisters: Have you ever thought of this saying, "It's the little things that count?"

It is usually so is it not, when life's petty annoyances almost overwhelm us, "when every little thing" seems to go wrong, that we sigh at these molehills grown into mountains, and say, "Life is made out of little things." By that we mean little worries—little hurts to our sensitive feelings, "little evidences of selfishness" in the loved ones we work so hard to please.

But listen how about the nice little things? Surely the world is not entirely cluttered up with little bothers and disagreeable snarls of worries forever stinging us. Really, when you come to think of it, there are quite a lot of nice things which are little to be sure, doing their bit to make us comfortable and happy, and half the time we never even notice them. We have taken them so for granted, year after year that we have forgotten the joy of appreciating them.

Let's see what some of them are. Here comes the first little green blades of crocuses, first heralds of a brand new spring with profuse and glorious

(Continued on Page Eight)

WESTERLY

SECTION MAN AMEDIE DOZZI KILLED ON RAILROAD FRIDAY

(Special to The Bulletin)

WESTERLY, R. I., Nov. 25—Amedie Dozzi, 50, residing at 77 Pierce street, Westerly, employed for 20 years as a section hand in the work train crew of Foreman Frank Boffi, met sudden death this morning about 11:30 while at work on the road-bed of the New Haven railroad, about two miles west of Kingston station.

There was no witness of the fatality, which occurred where the roadbed is bordered by swampy land, but it was thought that he was struck by the locomotive of the east-bound Bay State express due to make the Westerly station stop at 11:57 a. m. At the time the work train was employed in distributing new iron, and trains were operating back track and this may have been a contributing cause of the accident.

Dr. John P. Jones of Wakefield, was summoned and the man was found to have a fracture of the skull as well as a broken leg and arm. The Shoreliner express, train No. 19, was stopped in the swamp and the body placed in the baggage car on a stretcher, and arriving at Westerly at 2.15, was taken to undertaking rooms on Canal street.

The man leaves a son, Romi Dozzi, 30 years old, employed by Contractor Paul Juliano in Westerly. His wife is living in Italy.

FIRE SHARPS ASSEMBLE FOR TESTS OF NEW PUMPER

(Special to The Bulletin.)

WESTERLY, Nov. 25—Today at 11 a. m. on the Sherman upper dock, Pawcatuck river, began the New England Underwriters test of the 1,000 gallon Ahrens-Fox motor pumper which the Westerly Fire district is about to add to its fire fighting equipment. The test, lasting well into the afternoon was witnessed by a large crowd of onlookers, which included officials of many fire departments about Westerly. There were present Robert Bonner, first assistant engineer of the Westerly department and acting chief during the incapacity of Fire Chief George E. Egger; George A. McKenzie, second assistant engineer; and Columbus Passeti, third assistant engineer. The New England agent of the manufacturers, Harry Carlow, of Taunton, Mass., as well as Westerly dealer Max Raithel, were present.

Among visiting fire department officials were Fire Chief Howard L. Stanton of Norwich who came to Westerly in his red official car accompanied by his driver, Charles H. Culver. Capt. Dennis G. Brennan and John F. Ulrich. From New London came Fire Chief Thomas H. Shipman and former Chief Rose; Chief Charles Main of the Stonington Fire department; Charles H. Lamb of the Pleasant View Fire department and many others. The underwriters' official was A. S. Wright, 18 Oliver street, Boston, who made the gauge readings from time to time to be checked with the manufacturer's chart of Agent Carlow's.

The general test was under three conditions, for capacity pumping, the first of two hours' duration and the second and third one-half hour each.

The test was to be at 120 pounds net pump pressure; pumping 500 gallons per minute at 200 pounds net pump pressure and pumping 335 gallons per minute at 250 pounds net pump pressure.

The first layout of hose was of 100 feet into a deluge set with two inch nozzle tip; there were delivered between 1050 and 1060 gallons per minute with the engine turning 1018 revolutions per minute.

On the 1,000-gallon per minute test the pumper kept up to 1030 gallons per minute at two-thirds motor speed and at the end of the two-hours of pumping was opened up at full speed, pumping 1167 gallons per minute.

On the half-capacity test the pumper pumped 517 galons per minute, through an inch-and-a-half nozzle. On the third test at 250 pounds pressure the pumper was pumping 250 gallons to the minute.

The Westerly Fire department engineers making the observations on the tryout had visited Fire Chief George E. Egger at his home on Narragansett avenue. They were pleased to note improvement in the condition of the chief. He expressed to them his interest in the test being made.

CLYDE MILLS INC. PURCHASE WESTERLY TEXTILE CO. PLANT

(Special to The Bulletin.)

WESTERLY, Nov. 25—Clyde Mills Inc., employing some fifty hands at their plant 181 Main street, has acquired the plant and machinery of Westerly Textile company, 41 Main street. The price reported paid was $125,000. The deal was consummated at a meeting of the stockholders Friday morning at the office of the Clyde mills. Archie Meikle, general manager of the Clyde Mills has stated that a gradual transfer of machinery from the Clyde Mills to the Westerly Textile plant will begin Monday next and that some of the machinery left at the Textile plant following liquidation in process for the past two weeks will be sold. Other officials of the Clyde Mills Inc., are president and treasurer, Robert E. Meikle; vice president, John O. Mills; secretary, Mrs. Jessie M. Laing. The Clyde Mills inc., are manufacturers of draperies and colored goods. The operating force and officers were formerly in the employ of the Westerly branch of the Lorraine Manufacturing company, in Pawcatuck.

The following transfers have been recorded in the office of Westerly town clerk: Nov. 22. John L. Breen, et al, to Louise Kenyon a lot at Watch Hill on the east side of Pasadena avenue.

Nov. 22. Samuel H. Davis to Howard E. Thorp land on East Beach at Watch Hill, lot No. 3. The transfer of the Eureka house, 125 Main street, by Albert J. West to Otto Nurmi was reported as taking place.

The session of the Third District court Friday morning, Judge Oliver H. Williams, was a short one. No cases were heard and only the docket was called.

Following adjournment, and upon the arrival of State Trooper Frank W. Pierce No. 36, Judge Williams again entered the court room when the state trooper presented Frank Joglowski, 36, of Potter Hill, R. I., for alleged operation of an automobile while under the influence of liquor. The defendant was arrested near Hopkinton City on the Nooseneck Hill road Thursday evening about 7:30 and brought to Westerly. He was taken to the office of Dr. Michael H. Scanlon, who gave his opinion that the man was under the influence of alcohol. He was then locked up in Westerly police station.

Trooper Pierce testified that complaint was made to the Hope Valley barracks that a passing automobilist had been side-swiped by a drunken driver and hub caps knocked off, while the operator proceeded. The trooper said that he found Joglowski had struck the automobile which was parked off at one side of the road and then had proceeded four miles. When found he was up a steep bank, where the wheels mired was all that prevented the Ford sedan from turning over.

Dr. Scanlon testified that his examination Thursday evening showed the man under the influence of alcohol but in the court room Friday he was probably faint from lack of food. As the man grew white in the face Judge Williams directed Sheriff Mitchell to see that he had some hot soup and coffee.

Saying, "I am satisfied that you were drunk and should go to Providence county jail for thirty days," Judge Williams added, "I want to look into the case further and see about your family." The defendant is Polish and appeared at times not to understand all that was said to him.

Other court business was disposed of as follows: Criminal docket, State, William L. Kay, deputy chief of police of Hopkinton, vs. Georgette Jordan. Continued to call of state. State, Thomas E. Brown, chief of police of Westerly, vs. Harry Stewart. Continued two weeks. State, Frank H. Brown, vs. Edmund Scanlon, alias. Passed one week. State, Thomas E. Brown, vs. William Sorenser. Continued one week. Civil docket, Granite Street Garage, Inc., vs. Joseph Lupinazo, Granite Street Garage, Inc., vs. Antonio Fiore, John F. Nolan vs. Raymond W. Champlin, Fulton Factory Inc., vs. P. H. Opie Corp. et al, all continued one week.

Miss Rose Mary Hutchings, daughter of Mr. and Mrs. Thomas Hutchings of Bradford, R. I., was united in marriage at 8 o'clock Thanksgiving morning at the Immaculate Conception church with Anthony Thomas Barbone, son of Mr. and Mrs. Joseph Barbone of Oak street. The ceremony was performed by Rev. H. Bruno, S. M., and Rev. J. F. Vincent, S. M., celebrated the nuptial mass. Miss Hutchings was attended by her sister, Miss Anna Hutchings. Victor Barbone, brother of the groom was best man.

The bride wore a gown of white satin and Spanish lace. Her tulle veil was cap shape, caught with a wreath of orange blossoms, and she carried a shower bouquet of bridal roses and baby's breath. The maid of honor wore nile green taffeta, a picture hat of velvet to match and carried pink roses. Following the ceremony a breakfast was served at the groom's home to members of both families. The bride received many beautiful gifts.

After a trip to New York, Mr. and Mrs. Barbone will reside at 59 1-2 Oak street, where a newly built cottage awaits them.

Thanksgiving morning at 9 o'clock, at the Church of the Immaculate Conception, Miss Minnie Bruno, daughter of Mrs. Theresa Bruno of 81 Pleasant street, became the bride of John Coschignano, of 71 Pleasant street. Rev Henry Bruno performed the ceremony and celebrated the nuptial mass. The wedding music was played by Mrs. Frank G. Ahern. Martin Spellman sang.

Miss Grace Farago attended the bride and Charles Acolina was best man. The eight bridesmaids were the Misses Philomena Acolina, Rose Sculco, Theresa Firore, Flora Fiore, Venigio Liottio, Philomena Parrillo, Nellie LaPierto and Beatrice Montalto. The bride was dressed in white georgette and transparent velvet with Parisian veil caught with orange blossoms. She carried white roses and lilies of the valley. The maid of honor wore a three-tone orchid dress and carried pink roses. The bridesmaids wore three-tone peach georgette and carried tea roses.

Following the ceremony a breakfast was served at the home of Mr. and Mrs. Frank Coschignano. A reception was held in the afternoon and evening at Champlin hall. In the evening Mr. and Mrs. Coschignano left for a wedding trip. They will make their home at 40 John street.

Thanksgiving morning, following the Stonington football game, the letter men met and elected Douglas Rae, '22, captain of next year's football eleven. Westerly High school football coach, D. Harold Rogers had to experiment considerably with green material during the season just closed, but he worked wonders which culminated in the tie game with Stonington Thursday. In all, 23 members of the squad were awarded letters, and 13 members were given second team letters. It was quite a squad, 41 men, and all were rewarded for their faithful attendance at practice sessions.

The players being awarded W's were the following: Capt. Spellman, Capt-elect Rae, Manager Gervasini, Dotolo, Leonetti, Novogroski, Hogan, Campbell, Gentile, Sawyer, Itchkawich, A. Wills, Briggs, Edmund, M. Deutsch, Vitalino, Morrone, Dolan, Nardone, Galluccio, Brocato, B. Stenhouse, R. Deutsch, Green, R. Bonner, MacFarland, Adimari and Meikle.

Second team letters were given to the following: Capalbo, D. Bonner, J. Stenhouse, A. Iitchkawich, Rhodes, Toskas, Mitchell, Ulles, Livingstone, R. Wills, Rochette, Shebella and Solovetizik.

Charles J. Greene, 79, for more than 40 years treasurer of the town of Richmond, died Wednesday night at his home in Kenyon.

Mr. Greene only a week ago returned from a two months' automobile trip and had not been in very good health during the past few days. Death was caused by a heart attack. He was unmarried and is survived by two nephews.

Nettie C., widow of Judge Nathan B. Lewis, a well known resident of West Kingston, died Thursday at the South County hospital, Wakefield.

Mr. and Mrs. William Rinne of 51 Highland avenue announce the engagement of their daughter, Miss Lea Sylvia Rinne, to Herbert Dobson, son of Mr. and Mrs. John Dobson of Pawcatuck avenue.

Thanksgiving afternoon Arthur Fain, of Attleboro, Mass., received serious injuries as the result of an automobile accident on the North Stonington road when a Packard car which he was operating turned over. Fain and his wife were shut in the machine as it lay on its side and in smashing one of the windows with his foot, so as to release them, Fain's leg was badly cut. He was attended by Dr. M. H. Scanlon of Westerly. An examination showed that the tendon of his right leg was cut and the muscles of the leg lacerated. Mr. and Mrs. Fain left the Stonington-Westerly football game just before the accident occurred.

Mr. and Mrs. Fred Lanphear and Miss Jean Cruickshank of Bradford have returned from a Thanksgiving motor trip to Bridgeport, where Mrs. Lanphear was the guest of her parents, Mr. and Mrs. Oliver Lincoln, formerly of Westerly.

Mr. and Mrs. Dudley Stewart have returned to Pawcatuck from a Thanksgiving visit with Mr. Stewart's parents Mr. and Mrs. Charles Stewart, in Providence.

Miss Katherine W. Wheeler arrived Friday evening from Exeter, to pass the week end with her mother in Pawcatuck.

Mr. and Mrs. Alfred Liguore of New London were Thanksgiving day guests of Mrs. Ligourie's parents, Mr. and Mrs. Frank Burdick.

Fred A. Roberts, formerly connected with the Westerly office of the South County Public Service company, has entered the employ of the Western Electric company.

Theodore D. Little returned Friday morning by motor bus from a Thanksgiving day visit in New Bedford.

Miss Martha Easton returned Friday morning after a Thanksgiving visit with Westerly relatives, to resume her duties as librarian at the Norwich, Mass., public library.

Miss Betty Lena, a student at the Arnold school, New Haven, spent Thanksgiving with her parents, Mr. and Mrs. Fred J. Lena, of Pawcatuck.

NOANK

LOREN PARK A BIG MAN IN NEWARK BASEBALL CIRCLES

Loren Park came from Newark, N. J., to pay his brother, Chief H. H. Park, a visit for a few days. He told several of his friends at the waiting room about when he left Noank to see the world, many years ago, working from town to town and getting to Newark, where he made his home. He got into baseball and soon became a scout for Newark ball team. He has never played a game of baseball in his life, but put in many long hours studying the national game. He can pick a star player by looking him over once. He also has sent young stars to the Newark team who made the big league. Later on he became manager and now he is treasurer of the National Baseball association, also on the committee. So in December he will go to Dallas, Texas, to the meeting which discusses plans for the coming season. Loren Park knows every baseball player in each league. He showed several letters from different cities asking him about baseball matters. One letter was from a football coach at West Point, Biff Jones, sending him two tickets to the Army and Navy game in New York this week. His talk interested everybody in the waiting room for twenty minutes. It pleased all to have a former Noank man make good in the world.

Noank Crushers football team failed to get the Speedboys of Jewett City down on Turkey day, so coach Red DiBiasi booked a team of the village called the Old Timers of 19'4, players seen in action on different college teams. At 10:30, at Larkin Field, Thanksgiving, a large crowd of fans gathered to watch their annual battle. In the backfield for the Old Timers were 4 horsemen for the Old phy, quarterback; Deer L. Stearns, right halfback, and his brother, Lightning B. Stearns, left halfback; Big Ed. Cunningham, fullback. For the Crushers, they stood pat on their light backfield and as the turkeys were getting brown in the ovens, the game got under way. The Old Timers received the "kick and the fans gave forth with a big cheer. Lightning Stearns ran it for 25 yards. Before getting caught on an old trick play, the Timers slipped around right end for 12 yards, but the line of Crushers held them and they lost the ball. It came their turn to try it, so, Capt. Deveau called for a forward pass, but is was knocked down. The fast men, Deer Brucci, tried to hit the center of the line but failed to gain any and Fash McDonald punted out of danger. Soon the whistle blew for the first half was over, Crushers 0, Old Timers 0. As the second half got going, it started to rain and it grew cold, but the fans were watching a good game and braved the chilly rain. The game was full of thrills and not until the final quarter did the fire works come. Capt. Deveau, for the fighting Crushers, ran 25 yards for a touchdown, but Boots B. Bracci failed to kick the extra point and it was 6 for the Crushers. That did not bother the Old Timers who had seen many close battles. With only two minutes to play, the Crushers punted near the Old Timers' goal and Big Ed Cunningham caught the ball and raced 75 yards through the whole Crushers' team, tying the score. The good right foot of Deer Stearns made it 7 and the game ended, Old Timers 7, Crushers 6. Gee, what a football game! The stars for the Crushers were Capt. Deveau and Boots B. Bracci; for Old Timers, Big Cunningham and the Stearns brothers. Referee Eddie Morgan. This game ended the football season in the village. Now basketball will be the indoor sport for the winter. Crushers have won 6 and lost 3 games.

Mr. and Mrs. L. Sheffield, of Saybrook, are visiting Noank relatives for a few days.

John Smith, of Midway, spent the holiday in the village.

Thanksgiving day morning services were held at the Baptist church. Rev. E. E. Weise told about Thanksgiving day and what it means.

James DeVine and Miss Julia O'Day, of Hartford, were coming to Noank to spend a few days with friends, and getting near the outskirts of New London, the automobile broke down when two bearings burned out. A garage wrecking car towed it in for repairs. He and the young lady had to walk three miles to a trolley car, for the village, arriving at 12:30 a. m., Thursday, over three hours late. He was mad not to make the village on time, but she said "it's all right! When the autos are running away, not when they fail, it is like a dollar watch." It is past time anything like that happened to Mr. DeVine. He said "better luck next time." His car was ready at noon Thursday.

Keith Elberts has gone to New York to spend the winter.

Ronno Balerstine, of Shannock, R. I. has been calling on relatives in the village.

MYSTIC

Mrs. Ida Norman of Old Mystic had a family gathering Thanksgiving day, the following being present: Mr. and Mrs. Louis Hall and daughter Virginia of Schenectady, N. Y., Mr. and Mrs. Leroy Norman of Westerly, Orris Norman from Hopkinton, Mr. and Mrs George Robinson and children, George and Mary Ellen, Mr. and Mrs. Lloyd Taylor and boys Donald and Edson of Old Mystic.

Mr. and Mrs. George W. Ingram of Burnett's Corners spent Thanksgiving day with the latter's aunt, Mrs. C. L. Flint.

Mrs. Leota K. Wilcox of the Quiambaug district has been elected lecturer of Stonington grange for the third consecutive year.

Mrs. John Cushman is recovering from illness.

Mr. and Mrs. Palmer Bindloss and Miss Doris Bindloss, Dr. and Mrs. Chester R. Chapman and daughter Barbara of Mystic were Thanksgiving day guests of Mr. and Mrs. Charles H. Burdick in Old Mystic. Mr. and Mrs. Clifford E. Holmes and son, Russell B. Holmes were guests also.

Mr. and Mrs. Eugene Wilcox and Mrs. James Noble were guests of Capt. and Mrs. Jessie Wilcox in Quiambaug Thanksgiving day.

Funeral services for Andrew Sterrette Matthews were held at his home in New London Wednesday. Burial was in Elm Grove cemetery, Mystic, Rev. C. E. Spaulding of New London read the committal service.

Mr. and Mrs. Leander Park, Miss Harriet Park and Albert Neff, Jr., spent Thanksgiving with Mr. and Mrs. Andrew Perry in Stonington.

The Monday club is to meet with Mrs. Louis P. Allyn. Mrs. Esther Copp Smith will read a paper on The Hawaiian Islands.

Elwood Searles has returned to Marlboro, Mass., after spending the holiday with his mother, Mrs. Stephen J. Austin.

Mr. and Mrs. Paul Massey of Old Mystic spend Thanksgiving with Mr. and Mrs. Clifford Main in Preston.

Mr. and Mrs. Charles R. Heath of New London road had a family gathering Thanksgiving day.

Mr. and Mrs. William Holiday and family spent the holiday in Providence.

Mr. and Mrs. Andrew Paige of Springfield, Miss Louise Paige of Mt. Vernon, spent the holiday and week end with Mr. and Mrs. R. C. Paige.

Miss Virginia Heald, physical culture instructor at Mystic Academy, spent the holidays at her home in Boston.

The Junior World Wide Guild, Miss Jessie Fish, leader, met with Miss Margaret Van Pelt Friday evening.

ECHOES FROM THE LODGE ROOMS

MOOSEHEART LEGION

Women of Moosheart Legion held their regular meeting Tuesday evening at Moose home with Senior Regent Vera Sterry presiding.

It was voted to assist the L. O. O. M. Sunday at their banquet after the second degree meeting. All Legionnaires are requested to wear white and be at the Moose home at 5:30.

At the nomination of officers the following were named: Senior regent, Mrs. Minnie Smith; junior regent, Mrs. Marie Retkovske; chaplain, Mrs. Irene Burns; treasurer, Mrs. Marie LaValle and Miss Irene Stockdale; recorder, Mrs. Ethel Hoelck.

The next meeting will be held on Thursday, Dec. 8, at which there will be election of officers.

COMPANIONS OF THE FOREST

Nevins-Carver circle, No. 1235, Companions of the Forest of America, held its regular meeting Monday evening with Chief Companion Teresa Watters presiding.

The chief companion appointed Helen M. Barnett as recording secretary for the remainder of the year.

It was voted to hold a whist and pinochle soon. It was also voted to have a Christmas sale at the last meeting in December.

At the next meeting there will be nomination of officers.

CATHOLIC LADIES OF COLUMBUS

Next week Tuesday at the regular meeting of Mercier Assembly, will be held the election of officers for the ensuing year. It is expected that this meeting will be largely attended and each and every member should make a special effort to be present.

At the last meeting at which Father Keefe delivered an address on Cardinal Mercier, he also reminded the members that the annual Red Cross drive was in progress and he urged everyone who could to join.

PYTHIAN SISTERS

A successful whist and pinochle was held Monday evening by the Pythian Sisters. Those taking prizes on the whist were the following: Ladies, first, Mrs. Shurman; second, Mrs. Cane; third, Mrs. I. Rich; gentleman's, first, Mr. Shurman; second, R. Beetham; third, A. Beetham. On pinochle, ladies, first, Mrs. D. Hallisey with a score of 7,380; second, Mrs. Hollick with 7,270; third, Mrs. Manning with 7,230; gentlemen's first, Mr. Gullbeault 8,270; second, Mr. George Morse with 7,860; third, Mr. Walter Striech with 7,320.

PATRONS OF HUSBANDRY

Mrs. Lenny Whitham of Groton, state lecturer of the grange, was a visitor at the meeting of Norwich Grange, No. 172, in Steiner hall on Wednesday evening, giving an address that was listened to with much interest by the well attended meeting. Mrs. Whitham likened the grange to an institution, the foundation of which had been laid by the founders while the membership is engaged in erecting the building. She asked the members to inquire of themselves whether they were stumbling blocks or stepping stones. Those who act only as stumbling blocks are the indifferent, the jealous, the critics and the shirkers, while those who are in the other classification are the workers, who show enthusiasm, cooperation and faithfulness. Those are true patrons in the community, she said, who demonstrate faith in God, nuture hope, display charity and are noted for fidelity.

The lecturer's program for the evening was along Thanksgiving lines and included the following:

Solo, Keep the Grange Fires Burning, Miss Charlotte Fowler; Thanksgiving prayer, Charles E. Ellis; Origin of Thanksgiving, Mrs. Anna Woods; Birth of Thanksgiving, Miss Edith Woodmansee; Thanksgiving day, Miss June Woods; Thanksgiving poem (Guest) Mrs. Clara Burke; reading, Thanksgiving Prayer, Miss Louise Avery; roll call, Why I Am Thankful; song, Love's Old Sweet Song, Mrs. Clara Burke. A group of songs was delightfully given by Miss Anna Stockdale and a short play was well rendered by the cast which included Thelma Marsh, Anna Stockdale, Irene Stockdale, Helen Watters, Mrs. Smith, Teresa Watters and Ralph Marsh.

Members attending the committee brought many contributions of jelly and preserves which were later taken to the Sheltering Arms and the Rock Nook home as the grange's Thanksgiving donation.

Report was made by the community service committee on the tree planting on the Lake street playgrounds and an invitation was received from Groton Grange for Neighbors' night on Dec. 9 when the Norwich officers are invited to fill the chairs.

Notice was given of the annual state grange meeting in Hartford on Jan. 10, 11 and 12.

Light refreshments were served by the feast committee for the attendance of 86 members of Norwich grange, one from Preston City and five from Groton.

The grange auxiliary, which held its meeting this week with Mrs. Robert Woodmansee of Penobscot street did sewing on a quilt and plans later to have a demonstration of its work.

JUNIOR AMERICAN MECHANICS

Buckingham council, No. 14, met in regular session Wednesday evening with Councilor S. Vars presiding. After the usual business, remarks were made by J. W. Wellington, state secretary, who gave an interesting talk on the program set forth by the state councilor on a membership drive now getting under way. He also told of some new councils which will be instituted in the near future.

Last Friday evening about twenty-five members of Buckingham council journeyed to Stonington where an open meeting was held by Stonington council, No. 5. There was a very large attendance, councils being represented from New London, Noank, Wakefield and Westerly, R. I. The principal speakers of the evening were J. Wilmeth, national secretary, of Philadelphia, who told of the aims and objects of the order; T. Walters, Jr.; past national councilor, of Philadelphia, who gave a splendid talk on the restrictive immigration laws and the good the country was deriving from them; F. Northrup of Wakefield, R. I., who told of the good fellowship of the order. J. W. Wellington told of the work the order was doing in the state. L. B. Clyne, state councilor, gave an instructive talk on the principles of the ordr. A splendid New England supper, was served by the members of the Daughters of America for whom a rising vote of thanks was given. Next Monday evening at 8 o'clock the Junior order will be hostess on the opening night of the City Pinochle league.

EASTERN STAR

In a recent meeting of Fidelity chapter of New London when visiting Eastern Star members from other chapters officiated for the initiation of three candidates the chairs were filled as follows:

Worthy matron, Mrs. Ethel Ingles, Danielson; worthy patron, Charles F. Sawyer, Mystic; associate matron, Mrs. Ada L. Sweet, Mystic; secretary, Mrs. Minnie Coombs, Niantic; treasurer, Mrs. Sarah Ramage, Montville; conductress, Mrs. Florence Maynard, Norwich; associate conductress, Mrs. Minnie Jones, Willimantic; chaplain, Mrs. Ethel M. Adams, Stonington; marshal, Mrs. Alice Darling, Saybrook; Adah, Mrs. Clara L. White, New London; Ruth, Mrs. Susan W. Brown, Colchester; Esther, Mrs. Sarah Hinchcliffe, Jewett City; Martha, Mrs. Ethel E. Morton, Deep River; Electra, Mrs. Paul Griswold, Lyme; warder, Mrs. Edith F. Cullen, New London; sentinel, Herbert P. White, Groton.

GROTTO

Nemrod Grotto is planning a series of entertainments through the winter months for the benefit of the fund for the "On to Richmond club," opening the series with minstrel show and dance to be held at Grotto hall early in December.

Richmond, Va., has been selected as the place of the 1928 convention of the Mystic Order of Veiled Prophets of the Enchanted Realm, with which Nemrod Grotto of this city is affiliated. Plans for a big delegation to attend from Norwich are being made and it is expected that a party of 30 will make the trip. A local "On to Richmond club" has been organized and the following committee appointed to have charge of arrangements: Monarch, Everett Peckham, ex-officio; Louis Brown, assistant chairman; Elmer Johnson, Ray Britton, John Morton, Herbert Hoffman and Nell Finlayson.

SOCIAL CORNER

(Continued from Page Seven)

wonders. It is still bleak winter when the crocus thrusts its green blade of defiance to the cold ice-crusted world. If you really stop in your tracks and give them one good attentive look you cannot fail to enjoy a little answering thrill from the venturesome and sturdy little pioneer of a swiftly descending spring. And doesn't that thrill make up for quite a few of those little annoyances that are really no more than a little dust raised by the hurly burly of living?

The crocus probably knows it will have a chilly reception; the March winds will howl around it and shake the tender leaves and flower stems, it will be a comparatively lonely flower, for it will give its message and be gone back to rest again before the dainty jonquils and daffodils poke up their heads. But those petty annoyances won't bother the crocuses one bit, for it has in itself something bigger than its possible worries, and it somehow knows it is more than a match for them all.

Incidentally there is food for thought in that. Little things may be big, or big things little, according to our point of view, if we stand so close to them that we can't see anything else, they look monstrous, but if we back away a little and see insignificant things as insignificant, then the mole-hills can't grow into mountains and we keep our sense of proportion.

Another nice little thing, we take little notice of is fresh air. All we have to do to get that stuffy staleness out of the house and incidentally staleness and tired feeling out of ourselves, is to go and throw open the windows, and what a change. We freshen up like flowers in the sunshine.

Did you ever really enjoy looking at your biscuits that you made or the nice cake or casserole dish you have fashioned with your hands? Instead of chucking them away in the pantry and sighing, "here I'm thankful they are made, and out of the way, get some enjoyment out of them, for they are, too, some of the nice little things that make up life. A well cooked dish is as good as a medal pinned on you. You have achieved, you have triumphed over all the things that might have happened to make the dish turn out flat and unprofitable.

Never mind if no one else in the household says that cake is good, you know it's good. It's what you know about yourself and what you can do that matters. Furthermore when your cooking disappears with alarming rapidity, down the family's throat, that is what counts.

Then the postman rings the bell, his cherry arrival. The letter brings word from a far away son or sister maybe your brother, and how it brightens the whole day, and furthermore gives us pleasure in answering it.

Really there is no end to little things, the nice little things that count. Just try to count them up for yourself, and let each count knock a worry off your list.

EVELYN.

MUCH GAINED BY REREADING

Dear Editor and Social Corner: A glance at our Corner page is convincing proof that all too few find time to write hardly more than an admittance note. There are always a few who write, act as hostess, do the planning etc., in fact there seems to be a limited executive board in each club. Were you to share the generous donation of these workers it would feed two, and then some.

How many of you find by re-reading a book you gain many points you did not at first grasp? Shakespeare, Homer, Milton, Scott and other great writers can better be absorbed by re-reading. We often read the lines "They also serve who only stand and wait." John Milton only a few years past forty composed this poem after he became blind. If you care to learn it, as I have while ironing, or preparing vegetables is a good time, I think it will fill you with courage for whatever may come to you.

When I consider how my light is spent
Ere half my days, in this dark world and wide,
And that one talent which is death to hide,
Lodged with me useless, though my soul more bent,
To serve therewith my maker, and present
My true account, lest He returning chide—
Doth God exact day labour, light denied?
I fondly ask.—But patience, to prevent
That murmer, soon replies, God doth not need
Either man's work, or His own gifts, who best
Bear his bidding speed and post o'er land and ocean without rest:—
They also serve who only stand and wait.

HOPE COBWEB.

LEST WE FORGET.

My Dear Friends: It is a true pleasure to greet you each Saturday and read the fond messages of cheer from old-time acquaintances.

I often wish we could meet the East Killingly folks we used to spend happy hours with listening to the strains of the violin and recalling pleasant memories. Do they ever hear the katydid's song now?

My dearest hours were those of the past days when we could watch with tear-dimmed eyes our own loved ones as they left for the fields of battle to perpetuate the homes we now enjoy, to free from bondage those suffering waifs of humanity.

And a few weeks ago as I watched the glorious spectacle of the celebration of Armistice day, the homage paid to the illustrious men, God bless them, my thoughts turned to a very recent incident.

A boy, scarcely out of his 'teens, now an enlisted man at an isolated fort, stood on guard from 2 a. m. to 6 a. m. during the recent flood, surrounded by the blackness of night that precedes dawn, alone, with God. The safety of the sleeping comrades depended on his vigilance.

My friends! All honor to the Unknown Soldier!

But, why not a kind word and handclasp for the lonely soldier boy we have with us today?

When he passes in our own sea city, he is often met with disdain.

In the port where his own people worked and helped to build the very foundations, he is now told it is a sailor-town.

Just please remember they, too, are doing their bit.

THE BANSHEE.

WHAT SHALL I DO WITH IT?

Dear Social Corner Sisters: Perhaps at some time some of you have been wondering what to do with certain things that were too good to put in the rag bag yet hopelessly out of date and could not be made over.

Well let me tell you what I did. I had a lovely velvet waist of a beautiful shade of pink, and a black velvet skirt.

I took and cut five pink squares, six inches square, and four black ones the same size, then I put them together, the first row pink, black, and pink, the second row black, pink, and black and the third row like the first. Then I embroidered an initial in the center block which was the pink one. Put a black sateen back on and four tassels on the corners of pink and black thread. That finished my first pillow.

For the second one I cut two circles that measured ten inches across, then cut a strip 12 inches wide and long enough to gather it on all around the two circles I had cut. On one of the circles I sewed some velvet roses, made of the pink velvet and leaves of scraps of green that I had in the house, and believe me, I had two lovely cushions when they were finished and ones that I would not sell for $3 each, and yet the cost to me was just a few cents.

Hope this will help some of the sisters to solve the question, what will I do with it?

Hope all had a happy Thanksgiving.

D. Z. B.

A FOUR-DAY TRIP TO NEW HAMPSHIRE AND VERMONT.

Dear Editor and Social Cornerites: I want to tell you about the very interesting trip which I took the last of August with my son and grandson.

We started from Danielson Monday morning about 7 o'clock going by automobile. We went through Worcester, Fitchburg and Keene and ate dinner at Lake Sunapee. We stopped at the Weirs and Lake Winnepesaukee and stayed all night at Woodstock, N. H. There are about 40 cabins there, built especially for tourists, but we decided we had better stay in the house where we had all the conveniences and found it very comfortable.

Tuesday morning after breakfast we went to the "flume" and the "basin" and saw the "old man of the mountain. Then we went to the foot of Mt. Washington and saw the trains that took passengers up the mountain and all the interesting things along the way.

Returning on route 16 we had a fine chicken dinner at Bethlehem Junction. Then we kept on through Bethlehem. This place is not very large, but is noted for its high elevation. Consequently many who are afflicted with hay fever go there every summer. There are 20 or more hotels. The mountains are all around and just to see them gives one a feeling of strength. We passed through Littleton, St. Johnsbury, Vt., and Montpelier and stayed Tuesday night in a hotel in Burlington. Wednesday morning, we wanted very much to ferry across Lake Champlain and visit Fort Ticonderoga, but it was raining so we decided to give it up. We had dinner in Rutland and continued on route 7 to Danby where we visited the marble quarry. It was very wonderful to see the men working down in the earth over 300 feet. They looked like pygmies.

Wednesday night we stayed in Pittsfield and Thursday morning we came over Jacob's Ladder very near the little town of Becket which was recently wiped out by the flood.

We stopped in Springfield, Mass., at the park and saw the animals and birds, then on to Palmer where we had dinner. After that we started for home via Southbridge and Putnam where we arrived about 3 o'clock. We were gone nearly four days and enjoyed every minute of it. I am so glad I could see Vermont before the flood, for now I can remember it as it was, the well kept and prosperous looking farms and fine state roads, and the mountains along the way. I still have some of the maple syrup that I brought from there.

Irma: I want to thank you personally for your kind hospitality to Club No. 4 last Thursday. To say we all enjoyed it would be putting it too mild. And what shall I say about the dinner. Oh, boy, I can't tell you how good it was. Everything tasted as though each one had tried to outdo the other. The beans I can taste yet, and I wish whoever made the brown bread that was on our table in the kitchen would please send in the recipe.

Rural Delivery: Please accept the sympathy of Kentucky Wonder and myself.

Calla Lily: I enjoyed my call at your meeting. I'll come earlier next time. I wonder if Ga, Ga has reached Florida yet.

Butterfly: I wish I had another piece of your mince pie.

Avon: Kentucky Wonder and I regret that we did not get a piece of your cake.

Agile: Hope you will have a fine Thanksgiving.

Artificial Flowers: I hope you will come up when Club 4 meets in Danielson. I still have the lovely rose you gave me. I keep it in my trunk, but don't tell any body.

Lonesome: What have you got to say about it? Come up.

Jennie: I enjoyed your last letter very much.

Breeze: How are you? Write and let us know.

Balsam Fir: I was so glad to read of your son's improvement.

I wonder if you know that in our Westfield cemetery in Danielson, there is a marble stone, and on it is written, In Memorial, Elizabeth Akers, Gifted Writer, Keen Critic, Rare Poet, Author of Rock Me to Sleep, and other beautiful poems, 1832-1911. Erected by her personal friend, Gilbert A. Tracy.

If anyone has the words to the poem, "The Angel's Serenade" please send them in. Some of the words are, No one is here.

Soft Molasses Cookies—½ cup sugar, 1-3 cup shortening, butter and lard, ginger and cinnamon, 1 egg. Put a dessert spoon of soda into ½ cup New Orleans molasses, and let it foam to the top, mix with the sugar, etc. Stir well, add 2 tablespoons cold water and 1 teaspoon vinegar, salt, 2 cups pastry flour, 1 teaspoon sugar, flour to roll. Warm the molasses in the winter. This recipe is sent in by request.

DAISY DEAN.

Cubby Discovers His Mistake.

Mistakes, experience has taught,
Are usually from lack of thought.
—Mother West Wind.

Now that the Green Forest was white with snow, Cubby, the little bear who had wandered away, felt more lonely than ever. You see, this wasn't his world at all. Nothing looked familiar; nothing looked right. He couldn't find anything to eat. The acorns and the beechnuts were covered with snow. Then, too, Cubby felt within him a curious feeling. It was a feeling that he wanted to sleep and sleep and sleep. But before he could do this he must find the right

He saw the footprints of Reddy Fox and Old Man Coyote

kind of a place to sleep. So Cubby wanted Mother Bear. If he could only find Mother Bear, she would show him what to do. Then all his troubles would be at an end.

So, whimpering and whining to himself, Cubby wandered about through the Green Forest. He saw the tracks of many little people. He saw the footprints of Reddy Fox and Old Man Coyote. Once he came across the footprints of Woler the Bobcat, and the mere sight of them made his hair stand on end for a moment or two. But look as he would, he could find no footprints of Mother Bear.

Cubby was growing tired. He had wandered and wandered until now his legs began to ache. The worst of it was he knew of no place to curl up for a rest. He was far away from the hollow tree where he had spent the night.

"Oh, dear," whimpered Cubby, "Oh!"— Cubby didn't finish that. He had just come around a big rock and there in front of him, was a line of footprints, great big footprints. They were the footprints of a bear and a big bear at that. Cubby was so excited and delighted that he didn't stop to even sniff at those footprints. "They are Mother Bear's," he chuckled, and away he went galloping along, following those footprints.

Cubby had quite forgotten that he was tired. Here was a line of footprints easy to follow. All he had to do was to keep his eyes on them and run. And this is exactly what Cubby did do. He galloped along in that clumsy way that little bears have, but it took him along fast. Not once did he think to smell of those footprints. Not once did he think to look for the footprints of his twin sister. Had he thought of those footprints and the fact that he saw none of them he might not have been so sure that he was following in the footprints of Mother Bear. Still, he might have thought that his twin sister had been left at home while Mother Bear was out about. However, Cubby wasn't troubled by any thoughts at all in regard to this.

So, heedlessly and thoughtlessly, Cubby galloped along and, presently,

POETRY

Comrades

One steed I have of common clay,
And one no less than regal;
By day I jog on old Saddlebags,
By night I fly upon Eagle;
To store, to market, to field, to mill,
One plods with patient patter,
Nor hears along the far-off heights
The hoofs of his comrade clatter.

To field, to market, to mill he goes,
Nor sees his comrade gleaming
Where he flies along the purple hills,
Nor the flame from his bridle streaming;
Sees not his track, nor the sparks of fire
So terribly flashing from it,
As they flashed from the track of Alborak
When he bravely carried Mahomet.

One steed, in a few short years, will rest
Under the grasses yonder;
The other will come thru centuries hence
To linger and dream and ponder;
And yet both steeds are mine today,
The immortal and the mortal:
One beats alone the clods of earth,
One stamps at heaven's portal.
—Margaret Elizabeth Sangster.

November

November waits in robes of brown, and bare,
Black trees that lately wore the glint of gold;
Only her stanchest oaks are strong to hold
Their leaves that now another beauty wear.
Thin is the copse, and silent everywhere
Like life grown meditative, calm and old.
But see! the sun that Autumn's splendors told
Hath lit her garb of gray and made it fair.
If we have learned to vision life aright,
To keep our faith in laughter and in tears,
To find a way amid its stress and strife,
November's gray will burnish in our sight.
And in the quiet of our later years
Love will have given us a larger life.
—Grace Wight Buckle.

HUMOR OF THE DAY

"He's a nut awright—says in th' first place life is a single cell."

"Yeah, an' a cell in th' last place, too—he's a lifer!"—Detroit News.

Why are you running that steam-roller over that field?

I'm raising mashed potatoes this year.—Progressive Grocer.

Frances—Just because I am engaged to Joe, doesn't mean I'm going to marry him.

Norah—No dear, of course not. He may back out.—Pathfinder.

Marcia—You were such a charming debutante, my dear, 12 years ago!

Dorla—Was I? I only remember that you made such a lovely chaperone for me when I came out!—Judge.

Young Scot—Do you know the difference between a taxicab and a tramcar?

Girl—No.

"Good; then we'll take a tramcar."—Tid-Bits, London.

"Fred," she whispered in the middle of the night, "there are burglars in the house. I heard them."

"Very well my dear," murmured Fred, sleepily, "I'll attend to them first thing in the morning."—Answers.

Mrs. Shimmerplate, just back from Europe, said to Mrs. Beanbrough:

"I just couldn't bear looking at the ruins of Italy. They made me homesick for my husband."

"Homesick for your husband?"

"Uh huh. You know, Henry has fallen arches." — Youngstown Telegram.

Arriving home from the party, friend wife confronted her husband. "I'll never take you to another party as long as I live," she fumed.

"Why?" he asked in amazement.

"You asked Mrs. Jones how her husband was standing the heat?"

"Well?"

"Why, her husband has been dead for two months!"—Boston Transcript.

KALEIDOSCOPE

A fly-it-yourself airplane club, which rents airplanes by the hour has been organized in a Wyoming town.

The United States holds twenty of the fifty-two airplane records officially recognized by the International Aeronautic Federation of Paris.

A Roman physician of about 50 A. D. prescribed change of climate, rest and milk drinking for tuberculous patients.

The United States department of agriculture has developed a variety of sweet clover that will stay green six weeks longer in the fall than clover in general use.

Chinese soldiers, thinking an American typewriter to be an instrument of war, threatened to bombard a boarding school conducted by American missionaries, Mrs. Anna Salquist reports in a letter to Minnesota Baptist headquarters. Mrs. Salquist was in the midst of fighting at Yachowfu, West China. The school was between the invading army and a town under bombardment. Chinese soldiers reaching the institution and started searching it. "I finally persuaded them that we were peaceful missionaries," Mrs. Salquist wrote, "and they left after I proved to them that my typewriter was not some deadly gun."

About 2500 B. C. there was a great north and south migration through central Europe, which used the still contested territory of Silesia, lying between Poland and Germany, as its track. Recent excavations have shown the trail of the moving tribes to be marked with all manner of implements and ornaments dating back to the new stone age, according to Professor H. Seger, of Breslau, Germany. One of the most interesting of the finds is a clay image of a ram, rudely made but well proportioned, and with an effort of realism in representing the lines on its wide, curved horns, the wrinkles on its neck and the curly wool. The statue is about a foot high and a little more than fourteen inches long, which Professor Seger characterizes as "monumental" for that period in the history of the race. It is believed to have been used in connection with religious ceremonies.

NOTICE

The price of Milk and Cream delivered to our customers from Dec. 1, will be as follows:

— MILK —

14c a quart—8c for single pints, retail.
11c in cans—12c in quart bottles wholesale.

— CREAM —

30c for ½ pint bottles at retail
25c for ½ pint bottles at wholesale

Norwich Milk Producers Association

DR. ROBERT GLOBUS
Veterinarian
198 Palmer St., Norwich, Ct.
Telephone 2316

WHEN YOU WANT to put your business before the public there is no medium better than through the advertising columns of The Bulletin.

such beautiful coats

so low priced

$28.99

Tere is a very timely opportunity for women to purchase smart coats at an unusual price. Coats that rival in tailoring and quality much higher priced garments. Coat fashions that smartly dressed women want—large shawl collars, and many other details that make every coat the last word in fashion.

new! smart! different dresses

never before sold at

$9.99

Not "popular-price dresses" but dresses that have become popular with hundreds of women because they are so well made, so up-to-the-minute in smartness, so much better than you find elsewhere at this price.

pointed heel silk hose

With the fashionable self-color pointed heels. Every pair full fashioned. A popular brand known the country over—a wonderfully clear, sheer weave! lisle top. The pointed heel gives a delightfully slender effect at the ankle. Irregulars of the $1.65 value priced special at

99c pair

Announcing!

large headsize day

new winter hats

for Miss, Madam and Matron in large head sizes

$2.49 and $4.49

Satin, satin and bengaline, and faille silk combinations. Trimmed with touches of metal and rhinestone pins. Youthful styles for Miss, Madam and Matron. Colors include black, Marron glace, rose, Copen, green and monkeyskin.

men's Christmas shirts

99c

—Neckband, collar attached styles, a wonderful opportunity! These rich, 80 square fine percale shirts in neat patterns, that well dressed men are wearing. A high quality material that washes well and wears "like iron," finished with a precision which will please experienced shoppers! Shirts that any man will be proud to receive for Christmas.

REID & HUGHES

THE BOSTON STORE TELEPHONE 21 NORWICH, CONN.

Saturday will be a great day at this store!

Men's Shirts and Drawers
Men's medium weight grey cotton shirts and drawers all sizes. Regular value $1.25 — each 99c

Girls' wash dresses
Girls' wash dresses, English prints, excellent quality, sizes 7 to 14 years, regular $1.25 value, for 99c

Boys' Pajamas
Boys' flannel pajamas, one and two-piece styles, well made and full cut — each 99c

Rain capes
Girls' rain capes, 7 to 14 years, colors, red, blue and green 99c

Rag Rugs
Wonderful bargain, size 8x9, assortment of colors, select early quantity limited $3.99

Girls' skirts
Skirts in dark blue serge, all wool, with white waist attached, sizes 8 to 14 years, regular $1.25, for 99c

Scarfs to Embroider
Linen scarfs in many different designs—each 99c

Gilt frame mirror
3¼x22, heavy plate glass, picture at tops 99c

Pillow Forms
Silk Kapok filling 12x18—2 for 99c

Blankets
Plaid cotton blankets, singles, extra good value — each 99c

Luncheon Sets
Luncheon sets for embroidery, 36-inch, for bridge parties or Christmas gifts — each 99c

Pillow cases
42x36, full bleached pillow cases, Four for 99c

Women's Silk Blouses
Crepe de chine and tub silk, pink, blue, green and tan. Regular value $4.95 for $3.99

Silk crepe
19-inch silk crepe, printed designs, fine quality, big value—yard 99c

Gown Tops
Embroidered gown tops, suitable for slips or step-ins, regular 59c values — 2 for 99c

Honan pongee
33-inch Honan pongee, good assortment of colors, $1.39 value for, yd. ... 99c

Costume Flowers
Clusters or separate flowers, suitable for coat and dresses —$1.25 values for 99c

Ginghams
32-inch fast color ginghams, choice assortment, 29c value, 4 yds. for 99c

Rayon hose
Women's rayon hose in a good assortment of colors and sizes—2 for 99c

Percales
39c, 36-inch percales, neat patterns, good assortment of colors, 4 yds for 99c

Cotton vests
Women's light weight cotton vests and bodices, regular and extra sizes 3 for 99c

Coffee cups and saucers
White semi-porcelain ware, capacity 9 oz.—6 cups and saucers for 99c

Rayon bloomers
Women's rayon bloomers, in pink, peach, white and nile 99c

White enamel pail
Two-quart pail of white enamel or a two-quart pail of flat white for 99c

Cotton vests
Women's light weight cotton vests and bodices, regular and extra sizes 3 for 99c

Bread and cake boxes
Made of heavy tin plate coated with white enamel, blue letters, roll top, with porcelain knob, round corners ... 99c

see what 99c will buy

—super specials!

1. Chamoisette Gloves 99c
2. Gillette razor blades ..... 3 for 99c
3. Toothpastes ..... 3 for 99c
4. Infants' rompers ..... 2 for 99c
5. Children's sleeping garment ..... 2 for 99c
6. Women's cotton vests ..... 5 for 99c
7. Boys' blouses ..... 2 for 99c
8. Boys' golf hose ..... 2 for 99c
9. Women's crepe bloomers ..... 2 for 99c
10. Corselettes 99c
11. Men's pongee handkerchiefs ..... 3 for 99c
12. Cretonne ..... 3 yds for 99c
13. Percales ..... 6 yds for 99c
14. Pongee ..... 2 yds for 99c
15. Sheets 99c
16. Outing flannel ..... 6 yds for 99c
17. Turkish towels ..... 3 for 99c
18. Turkish towels ..... 4 for 99c
19. Children's dresses 99c
20. Children's hose ..... 5 pr for 99c

toys of all kinds!

Aluminum kitchen sets ..... 50c to $2.50
Toy furniture ..... 25c to $6.50
Wooden toys ..... 50c to $1.25
Pianos ..... 50c to $3.75

Games ..... 15c to $1.50
Friction toys .. 79c to $1.50
Gilbert Educational Toys ..... 25c to $1.50
Cress spelling boards and drawing slate ..... 50c to $2.00
Tinker toys.. 50c to $1.50

Men's cotton socks
Plain colors in good grade of cotton, regular 20c value, 3 pr for 99c

Men's handkerchiefs
Men's silk pongee handkerchiefs, with colored drawn threads, special, 3 for .. 99c

Men's rayon socks
Men's fancy rayon and lisle socks, all sizes, regular 39c value — 4 pr. for 99c

Women's handkerchiefs
Women's white, all linen handkerchiefs, some sheer and some heavy quality. Special, 5 for 99c

Felt base covering
Felt base floor covering, all new patterns, 2 square yds for ... 99c

Women's handkerchiefs
Women's initial handkerchiefs, all white linen, with very narrow hems—Special 6 for 99c

Short lengths linoleum
Short lengths of inlaid linoleum, length runs up 8 square yds. — square yd 99c

Hoover dresses
Fine quality chambray and broadcloth, surplice or short white collars, sizes 36 to 50 ..... 99c

Foot rests
12-inch velour covering, attractive patterns 99c

Cotton broadcloth smocks
A coat model with inverted pleat for fullness in back. Peach, green and blue, sizes 16 to 46, at, each 99c

Ruffled curtains
Full length and width, good quality — 2 pair for 99c

Muslin gowns
Women's high neck, long sleeve gowns, tucked yoke finished with embroidery edging, an exceptional value 99c

Children's night drawers
Outing flannel with feet, pink and blue stripe, sizes 2 to 6 years, 2 for .. 99c

Corsets
Back laced corsets of pink brocade, with elastic top, long skirt. Sizes 24 to 32 — at $2.99

Net curtains
This season's new patterns, hem side and bottom, ecru and ivory— at — pair $1.99

Corset
Heavily boned and reinforced over abdomen, especially desirable for heavier figures, with elastic top, long skirt, pink coutil $2.99

Pearl beads
Pearl beads with and without drops, regular 59c value, 2 for 99c

Wet wash baskets
Hardwood rim and standard narrow splint filling, three straps on outside bottom and sides, cut-in handles.
Two sizes 25x16½x11 — 28x18x11 —choice of either size 99c

Bracelets
Stone set slave bracelets, blue, green and red $1.50 value for 99c

Garbage pails
Made of heavy corrugated steel, double seamed, deep rim lock corner, two sizes, seven and nine gallons, choice of either size 99c

Brooches
Stone set brooches, in a good assortment of new designs, regular $1.25 — for 99c

Corselettes
Made of lovely pink brocade with firmly boned underbelt and reinforced over diaphragm. Sizes 36 to 48 at $2.99

Bar pins
Stone set bar pins in neat designs, value 79c 2 for 99c

Girdles
Girdles for small, medium and full figures, in a splendid range of styles and materials to suit individual requirements — at .. $2.99

Children's sweaters
Coat and slip on style in all the popular colors, sizes, infants and up to 4 years 99c

Corselettes
For slender figures, fashioned of flesh colored satin, long skirt with deep elastic hip gores, sizes 32 to 48, a lovely garment at $2.99

IN NORWICH FIFTY YEARS AGO

Fifty years ago this week the board of education in Preston prohibited the custom of flogging children in the Bridge district school. This district is now part of the town of Norwich. The same week a demonstration of the wonders of the telephone was given in Norwich. The transmission of messages from New London did not prove a success but music was quite successfully transmitted over the wires from the West Side station. Interesting extracts taken from the files of the Norwich Bulletin of November, 1877, follow:

Monday, Nov. 19, 1877—This evening Mr. Frank Mayo appears as Dany Crockett. This play is one which has appeared throughout the country and has been very pleasantly received everywhere. Mr. Mayo has the support of a first class company.

An affair occurred in the Bridge district school, Preston, last week, which has already led to prosecution. A boy named Oliver Fowler, eleven years of age, was whipped by the principal, Albert Safford, with a leather strap designed for such purposes, leaving upon his body, it is said a good many flesh bruises, that will be some time in healing. The boy left school without the teacher's consent, and when he returned the castigation was inflicted.

Bell's speaking telephone appears at Breed hall tomorrow night. A vocal and instrumental concert will be given at a distance, one line of wire between this city and New London being under the entire control of the management. Prices of admission are within the means of all.

Tuesday, Nov. 20, 1877—The rehearsals of Shaugraun, to be presented by the Grand Army, Monday Tuesday and Wednesday evenings of next week, are progressing finely. Everything indicates that it will be one of the finest dramatic entertainments ever given in Norwich. Sale of reserved seats begins at nine o'clock this morning at Davis and Breed's news office. Let everyone "put their hand in their pockets and get one."

Mr. Winter's delivery team started on a run on School street yesterday morning, but came up suddenly against a lamp post, in endeavoring to make a short turn at the corner of Court and Church streets. A little damage to the top of the wagon and a hind wheel broken against the curbstone were the only disastrous consequences.

This evening the young ladies of the Central Baptist church give an entertainment in the church parlors. There is no need of mentioning more. The good times had at their entertainments are proverbial.

Wednesday, Nov. 21, 1877—The telephone entertainment did not attract a full house last evening, owing to the number of other attractions, with which the week is crowded. The exhibition of the owners of the telephone was a novel entertainment and the results exhibited, though but partially successful, were truly marvelous. Two stations were taken, the one at New London and the other on the West Side over Mr. Dudley's store, perhaps an eighth of a mile distant from the hall and connected by wires with the two telephones that were exhibited to the audience. The tranmission of messages from New London did not prove a sucess, as the tunes played could not be heard by the audience, although Prof. Robnison succeeded in holding a conversation with the operator at that place. The cornet playing and quartette singing at the West Side station was quite successfully transmitted. Those members who so desired were invited to stop after the lecture and inspect the workings of the apparatus, and a good number accepted. Quite a long tete-a-tete was indulged in, forming the best part of the entertainment. A conversation was carried on somewhat after his fashion: "Are you tired?" "Yes we are going to close up soon." "Has Mr. Dudley any horse bitters?" "Send the colt over," etc. Those at the out station had really the best of the entertainment, as they were in a small room and could distingnish the tones of the professor giving his lecture, the applause of the audience and the peals of laughter.

Thursday, Nov. 22, 1877—The vote for sheriff of New London county as counted by the state canvassers at Hartford, is thus given by the Courant:

Orlando N. Raymond, republican	4662
Nathan D. Bates, democrat ...	4658
Charles E. Wheeler	334
Patrick Moriarty	188
Henry Larrabee	1
Jerry Cary	1
George Jones	1
Charles Wheeler	16

Raymond's plurality, 16.

Among the provisions at Breed hall in case of fire are coils or hose pipe, one under the center of the staging, another at the rear and a third at the foot of the stairs. These are all supplied with city water and are kept constantly full so that they can be used at an instant's notice.

Dr. Wilson gave a very interesting temperance address at the rooms last evening. The Rev. Curtis Kinney speaks at the meeting Sunday morning.

Friday, Nov. 23, 1877—Several members of Crystal lodge, I. O. G. T., made a visit to Albion lodge, Versailles, Wednesday evening. They were warmly received by the latter lodge. An excellent supper was served for them and received ample patronage.

The difficulty that occurred in the Bridge district school, Preston last week, has been amicably settled.

The streets are getting to be decorated with turkeys.

A few flakes of snow fell again Wednesday night.

The city hall was perfumed with the odor of benzine yesterday.

The schooner Cornelius will go into winter quarters here.

Victory lodge of Good Templars start for Voluntown at 4 o'clock this afternoon to hold a temperance meeting and organize a new lodge.

At 9 o'clock this morning, for any price, its patrons may choose to pay, the first choice of seats for Queen Esther, tonight, will be sold at Davis and Beed's. The indications are that every seat in the house will be taken.

Saturday, Nov. 24, 1877—The yearly exodus of dressed turkeys toward Boston is now taking place. Two thousand pounds were shipped to Providence over the Stonington and Providence line yesterday. The poultry agents have been paying from fifteen to seventeen cents to farmers about here, according to the quality of the birds.

Fire Marshal Smith has this week been making a tour of inspection of the stores and saloons of the city, and among other precautionary measures against fire, causing the removal of spittoons and boxes of sawdust and the substitution of something less inflammable.

The first one to buy tickets for the last night of Queen Esther at the auction sale yesterday, was Mr. Wm. Fitch of Norwich Town, who paid a premium of $1.25 on five tickets. The highest amount paid for any choice was $1.50, eight tickets being taken.

The German Lutheran church is still open and services are held therein. The Rev. Mr. Keyl of New York officiates tomorrow.

The Preston board of education has ordered the discontinuance of flogging in the school.

The City Guard give their first social at Steiner's hall, Wednesday evening, November 28th.

William L. Brewer, Esq., has gone to California to spend the winter for his health.

Centuries were required to make a mountain garage in Tulare county, California. It is the hollowed-out trunk of a giant sequoia tree, which is large enough to accommodate two automobiles at a time and serves as an efficient shelter from the weather at all times of the year.

ASTHMA
No cure for it, but welcome relief is often brought by—
VICKS VAPORUB
Over 17 Million Jars Used Yearly

"BULL" MOVEMENT WAS BOLSTERED UP BY HEAVY BUYING OF U.S. STEEL COMMON

NEW YORK, Nov. 25—(AP)—Heavy buying of U. S. Steel common, which rallied from a low on 142 1-4 to a high of 146 3-8, up 2 5-8 net, gave the "bull" movement in stick prices a new lease of life today. For a week or more, operations for the rise had centered in a select assortment of motors, public utilities and miscellaneous specialties, with the standard industrials barely holding their own, but the sudden demand for Steel in the last half hour of trading, sent "shorts" in other issues scurrying to cover. So great was the volume of orders pouring into the market in the last hour that the ticker was 20 minutes late in recording the last quotations.

Financial interest today was divided, however, between the stock market and the further advance in sterling exchange. Cables of London being quoted at $4.88, the highest since December, 1924, and about the price where gold shipments to England would be profitable the money market did not appear to be disturbed by the imminence of further gold exports, call funds being in plentiful supply all day at the renewal rate of 3 1-2 per cent and no change being recorded in other monetary accommodations.

The weekly mercantile reviews continued to report business conditions as "spotty." Reports of further trade improvement came to hand from the steel and copper industries. Some disappointment was shown at the freight traffic statement for the second week in November, loadings being the smallest of any similar period since 1932, although this may be explained, in part, by the inclusion this year of election day, a holiday in many states.

Pools were again active in a number of specialties and succeeded in attracting a large public following. New high prices for the year, or longer, were registered by Brooklyn Edison, Detroit Edison, Radio Corporation, Anaconda Copper, Calumet & Arizona, Green Cananea Copper, Corn Products Refining, International Paper, Conde Nast Publications, Stewart Warner and several others.

Strength of Advance Rumely issues was based on unofficial reports of a merger with other farm implement companies, alcohol stocks were bid up on reports of increasing commodity prices, and new uses for by products. Continental Motors was heavily bought on merger rumors which also involved the Peerless and Jordan Motor Car companies. General Motors was under pressure most of the day, although it rallied from a low of 136 1-8 to a high of 137 3-4 on buying influenced in part by unconfirmed rumors of an over-extended short interest.

There were numerous soft spots scattered throughout the list. Congress Cigar, Goodyear Rubber, International Telephone, National Enameling, Otis Steel prior preferred and Yale and Towne all lost 2 points or more.

In the rail group, Northern Pacific crossed par for the first time in ten years and substantial gains were recorded by New Haven, Canadian Pacific, and the St. Paul issues, buying of the last named being influenced by expectations of an early and favorable decision by the interstate commerce commission on the application to issue securities under the reorganization plan.

The weekly Federal Reserve report of brokers' loans showed an increase of $35,171,000 to a new high record of $3,431,285,000.

Except for the decline of a cent or so in wheat futures, there were no changes of interest in the commodity markets. An early gain of 75 cents to $1 a bale in cotton futures was cancelled and coffee and sugar closed practically unchanged.

Outside of the advance in sterling, chief interest in the foreign exchange market centered in a drop of nearly 15 points in Spanish pesetas to around 16 2-4 cents.

MARKETS AT A GLANCE

New York

Stocks firm; Northern Pacific at par, highest in 9 years.
Bonds steady; St. Paul issues active and strong.
Foreign exchanges firm; sterling cables touches $4.88.
Cotton lower; New Orleans selling.
Sugar steady; commission buying.
Coffee firmer; buying by importers.

Chicago

Wheat easy; absence export buying.
Corn steady; small country offerings.
Cattle steady.
Hogs firm.

STOCKS

Sales in hundreds

	High	Low	Close
30 Abitl Pow & P	185¾	180¾	185
3 Abrah & Strau	117¾	117¾	117¾
110 Abrah & S p of	111¾	111	111
1 Adams Expr	198	198	198
1 Adv Rumely	15¾	15¾	14¾
197 Adv Rum pr	49¾	46½	46½
3 Air Reduct	172	172	172
41 Al Chem & Dye	153	151	152¾
1 Al Ch & Dy pr	133½	133½	133½
6 Allis Chal Mfg	114¾	114¾	114¾
3 Amerada Corp	30¾	30¾	30
27 Am Ag Chem	14¾	13¾	14¾
40 Am Agri C pr	51¾	49¾	51¾
2 Am Bank Nt	85	85	85
1 Am Beet Sug	17¾	17¾	17¾
3 Am Bosch Mag	22¾	22¾	22¾
20 Am Br Sh Ry	41¾	41¾	40
2 Am B Sh P pr	123	123	123¾
17 Am Br Bov El	13¾	13¾	13
90 Am Br Bov pr	55¾	54¾	55¾
208 Am Can	72¾	71¾	71¾
8 Am Car & Fy	104¾	103¾	103¾
1 Am Chain pr	100½	100½	100½
2 Am Chicle	71¾	71	71
20 Am Chi pr pr	106¾	105	105
43 Am Drug Syn	15	14¾	15
12 Am Express	175	174	174½
23 Am E F P	27¾	27½	27½
3 Am F & P pr	106¾	106¾	106
1 Am H & Leath	12	12	12
2 Am H & L pr	59½	59½	59½
16 Am Home Prd	70	68¾	68½
34 Am Ice	84¾	80¾	81
29 Am Int Corp	56¾	54	55½
3 Am La Fr pr	75	75	75
13 Am Linseed	69¾	68¾	69¾
2 Am Linseed pr	87	87	87
2 Am Loco	108	107½	108
1 Am Mch & Fy	158½	158½	158½
2 Am Metal Co	41½	41½	41½
10 Am Met pr cl	110	110	110
26 Am Piano	24	22¾	24
210 Am Piano cl p	86	88	88
18 Am P & L	66¾	66¾	66¾
2 Am Radiator	133½	133½	133½
30 Am Radi pr	137½	137¾	137¾
344 Am Repub	48¾	48¾	46
20 Am Saf Raz	61	60	60¾
150 Am Shipb cl	121	120¾	121
50 Am Sm & Ref	173	171¾	173
7 Am Snuff	146¾	146½	146¾
63 Am St Fdrs	57¾	56	56¾
2 Am Sug Ref	74½	74¼	74½
15 Am Sug pr	108	107	107½
5 Am Sum Tob	64	63¾	63¾
42 Am Tel & Tel	150½	179¾	179¾
2 Am Tob	178¾	178¾	178¾
6 Am Tob B	178¾	178¾	178½
1 Am Ty Found	123	123	123
20 Am Ty F pr cl	112¾	112¾	112¾
10 Am W W new	62¼	61¾	62
4 Am W pr	51¾	51¾	51¾
7 Am Z L & S pr	39½	38½	38½
143 Ana Cop	53	51¾	52¾
28 Arch D Midl	60¾	60	60¾
11 Arm&Co Del pr	89¾	89¾	89¾
83 Arm&Co Ill A	11½	11½	11½
32 Arm&Co Ill B	7¾	6¾	7
22 Arm&Co Ill pr	75¾	77¾	74½
10 Arn Con Cop	51¾	51¾	51¾
48 Asso Dry Gds	52¾	52	52½
85 Atchison	193¾	192	193¾
5 Atl Coa Li	192	192	192
3 Atl G & W I	35	35	35
66 Atl Ref	114¾	113¾	114¾
30 Atlas Pow pr	103½	103½	103½
2 Baldwin Loco	253	251½	253¾
49 Balt & Ohio	118¾	117¾	118
1 Bamb & Co p	110	110	110
3 Bang & Aroos	71½	70	70¾
20 Bang&Ar pr cl	114	113¾	114
20 Barnet Leath	106	105½	106
46 Barnsd Corp A	24¾	24¼	24½
1 Barnsd Co B	24¾	24¾	24½
7 Bayuk Cigar	105	105	105¾
10 Bayuk 1 pr	108	108	108
18 Beacon Oil	16½	16	16
Beechnut Bk xd	73¾	71¾	71¾
50 Beechn Pk B	116¾	115¾	115¾
1 Beld Hemis	21¾	21¾	21¾
18 Best & Co xd	67½	67½	67½
5 Beth Steel	55¾	54¾	55¾
5 Beth Stl 7 pr	116¾	116¾	116¾
31 Bloom'dle Br	50¾	49¾	50¾
10 Blument S	36	36	36
9 Bon Ami	65¾	64¾	65¾
62 Briggs Mfg Co	24¾	23¾	23¾
7 Br Essm St 2 p	2¾	2¾	2¾
62 Bkyn Edison	203½	197½	201
18 Bkyn M T	56¾	55¾	56¾
13 Bkyn M T pr	83	82¾	83
42 Bkyn Un Gas	152¾	150½	151¾
4 Brown Shoe	44½	44½	44½
8 Bruns Bal Col	34½	33¾	33¾
65 Br Term & Ry	14¾	14¾	14½
20 B R & P of	90¾	87	87
1 Buff & Susque	51	51	51
1 Burns Bros A	102¾	102¾	102¾
2 Burns Bros B	18	18	18
5 Burr Ad Mch xd	134½	133¾	134¾
60 B T 7pc deb cl	109	109	109
1 Bush Term	65¾	65¾	65¾
50 B T B 7pc pr cl	115	115	115
2 Butte Copper	4½	4½	4½
8 But & Sup Min	10	9¾	10
5 By & Co A M	33¾	33¾	33¾
10 B Co AM p of	111	111	111
7 Calif Pack	69¾	68¾	69
9 Cal Pet	22¾	22¾	22¾
2 Callahan Z L & S	1½	1¾	1¾
75 Calu & Ariz M	38¾	35	37
15 Calu&Hec C Cp	19¾	18¾	19¾
12 Can Dy Gin Ale	51¾	51¾	51¾
326 Can Pac	200¾	197	199¾
12 Case Thresh	266	266	266
43 Cent Alloy Stl	23¾	23½	23½
2 Cent Leather	24¾	24¾	24¾
2 Cent Rib Mills	14¾	13¾	13¾
30 Cent R Mills p cl	32	32	32
75 Cerro de P Cop	67	65½	66¾
6 Certainteed Pr	52¾	52½	52½
8 Chand Cl pr	18¾	16½	16½
18 Ches & Ohio	209	207¾	209
43 Ches Corp	34	33¾	33½
18 Chic E Ill pr	73	72½	72¾
5 Chic Gt West	13¾	13	13¾
22 Chic Gt West p	29¾	28¾	29¾
40 Chi M&St P	17	15¾	17
55 Chi M&St P cfs	16½	14¾	16¾
81 Chi M&St P pr	31¾	29	30¾
100 Chi M&StP pctf	30¾	28¾	30½
28 Chi & N West	91¾	90¾	91½
2 Chi Pneu Tool	132	131	132
11 Chi R I & P	107¾	107	107½
3 C R I P 6pc pr	103¾	103	103¾
8 C R I P 7 pr	110½	110	110
2 Chi Yel Cab	43¾	43	43
2 Childs Co xd	55	55	55
22 Chile Copper	38	37¾	38
2 Christ Br & Co	67¾	67	67¾
30 Chrys Corp	57¾	57	57¾
2 City Stores A	62	62	62
3 City Stores B	55¾	55¾	55¾
9 Clinton Peaby	32	31½	31½
10 Cluett Phy p cl	125	125	125
2 Coca Cola	125	125	125
92 Col & Alk	95¾	92¾	94¾
11 Col & Alk pr	107¾	106¾	107¾
78 Col F & I	75	73	73
18 Col G & E	93½	92¾	93¾
1 Col G&E pr A	108½	108	108½
14 Colum Carb	97¾	96	97¾
10 Com Cr 6½ p cl	84¾	84¾	84¾
50 Com Cr 7 pr cl	23	23	23
30 Com Cr 8 B p cl	23¾	23¾	23¾
89 Com I T 7p cl	99	99	99
2 Com I T 6½s p	90	90	90
3 Com Solv new	154¾	153	154¾
30 Comw Pw xr	68	67½	67½
26 Conde Nast P	48¾	44¾	48¾
443 Con Nairn	28¾	26¾	27½
42 Congr Cig	78¾	77	77
110 Con Cigar	81	79¾	80¾
1 Consol Cig pr	102¾	102¾	102¾
94 Cons Gas	121¾	119½	121¾
6 Cons Gas $8 p	101	100¾	100¾
2 Con RR C pr	71¾	71¾	71¾
5 Consol Texas	3¾	3¾	3¾
118 Con Bak A	66½	63½	63¾
95 Cont Bak B	6	6	6½
48 Cont Bak pr	87	84½	87
30 Cont Can	79¾	79¾	79¾
7 Cont Ins	284	282¾	284
393 Conti Motors	12	10¾	11¾
265 Corn Prod	67¾	65¾	67
8 Corn Prod pr	139¾	137¾	139¾
32 Coty Inc	115¾	113¾	114¾
2 Crown W P 1 pr	94	93¾	94
18 Crucible Stl	88¾	87¾	88¾
1 Crucible St pr	113½	112½	113½
2 Cuba Cn Sug	7¾	7¾	7¾
11 Cuba Cn Sg pr	33½	32¾	32¾
11 Cuba Co The	25	24¾	24¾
19 Cuban A Sug	21¾	21½	21½
10 Cudahy Pg	65¾	64¾	64¾
1 Cushman Sns	142	142	142
2 Cuyamel Fruit	52	52	52
17 Davis Chemical	24¾	23½	24
70 Deere&Co p cl	115	114¾	115
18 Del & Hud prxd	184	181¼	181¼
6 Del Lk & West	139	138½	139
2 Det Edison	187	166	187
5 Dev & Ray A	39¾	39	39¾
40 Dev&Ray p cl	112	109½	109½
70 Diam Match cl	140	139¾	140
321 Dodge Br A	20¾	18¾	19
31 Dodge Br pr	71¾	69¾	69
98 Dome Mines	14¾	13¾	13¾
1 Duluth SS & A	3	3	3
55 Dunhill Inter	59	57¾	57¾
12 DuP de N	319¾	316¾	319½
1 Duques L 1 pr	115½	115½	115½
7 East Kodak	168	167	168
21 Eaton A & S	24¾	23¾	24¾
2 Elect A L	97¾	97¾	97¾
98 Elec Boat	15½	14¾	15¾
174 El Pow & Lt	28½	27¾	28½
2 El P & L pr	109	107½	107½
1 El P&L 40 p p	120	120	120
83 Elect Refrig	9¾	9¾	9¾
4 Elec Stor Bat	71¾	70¾	71½
1 Elk H Coal stp	8	8	8
2 Emer Brass A	9¾	9¾	9¾
1 Emporium Crp	32	32	32
1 End John	75	75	75
27 Eng Pub Ser	35½	34¾	34¾
8 Eng Pub Sr pr	107¾	107¾	107¾
2 Equit Of Bldg	92½	92½	92½
72 Erie R R	64¾	62¾	64
65 Erie 1 pr	64¾	63½	63½
2 Erie 2 pr	62½	62½	62½
9 Erie Stm Shov	32¾	32¾	32¾
31 Erie Stm St cl	33¾	33	33¾
21 Eure V Cl	75¾	74½	74¾
1 Fed L & Tract	93½	93½	93½
13 Fed Mot Trk	19¾	18¾	19
1 Fid Ph F Ins	166	166	166
100 Fifth Av Bus	16	12¾	13
24 First Nat Stre	29¾	29¾	29¾
12 Fisk Rubber	16	15¾	15¾
72 Fleischman Co	69	68¾	68½
36 Fox Film A	79	78¾	79
3 Foundation Co	40¾	40	40
48 Freeport Texas	97	95½	96¾
18 Gabriel Sn A	35¾	34¾	34¾
31 Gen Am Tank	61¾	61¾	61¾
24 Gen Asphalt	84¾	83	84¾
20 Gen Cigar	73¾	72¾	72¾
126 General Elect	131¾	129½	130½
2 Gen El spl	131½	111¾	111½
4 Gen G & E A	36¾	36¾	36¾
1099 Gen Motors n	128¾	126¾	127¾
6 Gen Mot 7pc pr	125	125	125
2 Gen Out A c	57	56¾	56¾
43 Gen Ry Sig	123¾	120¾	122¾
1 Gen Ry Sig p	109¾	109¾	109¾
4 Gen Refract	68	67	67¾
9 Gimbel Bros	40¾	39¾	39¾
1 Gimbel Br pr	97	97	97
148 Glidden Co	20¾	19¾	20
21 Gold Dust	71¾	70¾	70¾
69 Goodrich Co	82¾	81¾	81¾
6 Goodrich Co pr	108¾	108	108½
69 Gdyr T & R	59½	66	67¾
3 Goth S Hos	76¾	75¾	76
3 Go Silk H new	76½	76	76¾
1 Go S Hs p new	115¾	115¾	115¾
2 Gould Coup A	9¾	9	9
6 Granby Cns Min	37¾	36¾	37
9 Gr N Ir O ctf	24	23¾	23¾
23 Gr N Ry pr	100½	99¾	100¾
5 Gr N Ry pr ctf	93¾	97½	93¾
24 Gr West Sug	37¾	37¾	37¾
20 Gr W Sug p cl	118	118	118
428 Gr Can Cop	88	82	87
3 Gulf M & N	66¾	65½	66½
1 G M & N pr	107	107	107
3 Gulf St Steel	60	60	60
10 HHan Co 1 pr cl	61¾	61¾	61¾
2 Hart Corp A	24½	24¾	24½
3 Hartman C M	20¾	20¾	20¾
9 Hollander & Son	36¾	35¼	35¼
2 Household Prod	66¾	66¾	66¾
60 Houston Oil	161¾	157	160
94 Howe Sound Co	41¾	40¾	41¾
2 Hud & Manh	52¾	52¾	52¾
1 Hud & Man pr	87	87	87
154 Hud Mot Car	71¾	69¾	71
513 Hupp Mot Car	32	29½	30¾
7 Illinois Cent	136¾	134¾	135
1 Illins Cent pr	134¾	134¾	134¾
81 Indep O & Gas	24¾	24¾	24½
1 Ill Cent lsd line	84	84	84
5 Indian Motorcy	36¾	36	36¾
30 Ind Motorc pr	100	98	98
3 Indian Refin	9	8¾	8¾
1 Ingers Rand	35½	33¾	35½
4 Inland Steel	54¾	53	53¾
6 Inter Rap Trns	35	35	35
6 Inspira Cop	20¾	19½	20
326 Int Rubber	21	18¾	20¾
4 Int Ag Corp	11½	11¾	11¾
12 Int Ag pr pr	53½	51	53½
5 Int Cement	56¾	56	56¾
28 Int Bus Mach	101¾	99¾	100¾
997 Int Comb Eng	58¾	54½	55¾
1 Int Comb En p	102	102	102
10 Int Harv Co	243¾	240½	243¾
24 Int Mat par pr	91¾	90¾	91¾
6 Int Mer Mar	5	4¾	5
168 Int Mer Mar p	41¾	39½	40¾
53 Int Nickel	67½	66¾	66¾
177 Int Paper	81½	79¾	79
15 Int Pap 7 pr	107½	107¾	107¾
11 Int Ry of Cen	40	39¾	40
100 Int Ry of C cl	70¾	70¾	70¾
22 Int Tel & Tel	151	149¾	149¾
10 Island Cr Coal	61	60¾	61
5 Jewel Tea	72¾	71½	71¾
10 Jones & Laugh	120½	120½	120½
10 Jones Br Tea	30½	30	30¾
10 Jordan M Car	16¾	15½	16
50 Kan Cy So R	64¾	63¾	64
3 Kan City S pr	72¾	71¾	71¾
19 Kayser & Co	64¾	64	64½
16 Kelly Sp Tl	30¾	30	30¾
1 Kelly Sp 6 pr	90	90	90
43 Kelsey H Wheel	23¾	22¾	23¾
86 Kennecott Cop	81¾	80½	81¾
120 Kinney Co pr	93½	93	93½
12 Kraft Cheese	54¾	53¾	54
9 Kresge SS Co	73½	72¾	72¾
18 Lago Oil & T	35½	34¾	35
10 Lambert Co	83½	82½	83½
1 Lee Rub & Tl	13¾	13¾	13¾
17 Leh Val Rail	101½	98¾	100
9 Lehn & Fk Pr	40¾	39½	39¾
8 Life Sav Inc	22½	22¾	22½
2 Lig & My Tob	125	125	125
18 Lig&M T B	124	123	123
4 Lima Locomo	56¾	56	56¾
6 Liquid Carbon	64¾	64	64¾
76 Loews Inc	56¾	55¾	56¾
5 Lord Inc	6¾	6	6
2 Long Bell L A	23½	23	23
90 Loose W Bisc	54¾	52	54¾
37 Loril P Co	42¾	41¾	41¾
2 Lorillard pr	113½	113½	113½
6 Louis Oil ref	10¾	10½	10½
1 Louis & Nash	155½	155½	155½
12 Louis G&E A	27	26¾	26¾
6 Ludlum Steel	24¾	23¾	23½
64 Mack Truck	108¾	107¾	108
2 Mk Tr 2 pr	106	105¾	106
5 Mackay Cos	234½	232	234½
6 Macy R H Co	234½	232	234½
2 Madison Sq Gar	22½	22	22½
190 Magma Cop	51	48½	51
1 Mallinson & Co	16	16	16
10 Mallinson p lo	81¾	81½	81½
1 Manati Sug	28	28	28
6 Mandel Bros	43½	42¾	42¾
3 Manh El Sup	54½	54	54
2 Manh Shirt	31	31	31
2 Manh R m g	46¾	46	46
3 Marac Oil Exp	18¾	18	18
2 Mkt St Ry pr p	63½	62½	62½
31 Marland Oil	36	35¾	35¾
53 Marl Rockwell	50¾	50	50½
17 Martin Parry	16	16	16
10 Math Al Wks	128	128¾	126
42 May Dept Strs	89¾	89¾	89¾
5 Maytag Co	30	30	30
60 McCry Stores cl	80½	80	80
3 McCro Stor B	86½	86¾	86¾
3 McRint P Min	29¾	29½	29¾
2 Met Gold p xd	25¾	25½	25¾
7 Mex Seab Oil	6	6	6
13 Miami Cop	16¾	16	16
32 Mid Cont Pet	29¾	28¾	29¾
4 Mid St Oil	3¾	3¾	3¾
17 Mid St P pr	311½	309	311½
4 Miller Rubber	22½	21¾	22
32 Min StP & SSM	48¾	46½	48¾
9 Mo K & T	43	42¾	43¾
14 Mo K & T pr	107¾	107	107
17 Mo Pacific	54¾	53½	53¾
26 Mo Pac pr	115¾	114¾	115
18 Mont Pow	105	103¾	104
287 Mont Ward	98¾	96	97¾
127 Moon Mot Car	8	7¾	8
20 Mor & Essex cl	37	37	37
28 Mother L Coal	2¼	2	2¼
2 Mot Pic Cap	7	7	7
6 Moto Met Av	22	20½	21
6 Motor Wheel	27	27	27
2 Mullins Body	61¾	61¾	61¾
6 Munsingwear	50¾	50¾	50¾
26 Murray C Am	25½	24¾	24¾
58 Nash Motors	90¾	89	90
2 Nat Bellas Hess	39¾	39¾	39¾
99 Nat Biscuit	158¾	155¾	158¾
51 Nat Cash Rg A	47¾	46¾	47
88 Nat Dairy Prd	64	62¾	64
116 Nat Dist Pr	52¾	49¾	51¾
14 Nat Dist Pr pr	66¾	63	65¾
2 Nat En & St	25¾	25¾	25¾
15 Nat Lead	130¾	130	130½
85 Nat Pow & L	20¾	20¾	20¾
2 Nat R M 2 pr	2½	2¼	2¼
10 Nat Supply	96	93½	94¾
120 Nat Surety	316¾	316	316
48 Nevada C C	17½	17½	17½
16 NY Air Bk	45¾	42½	42¾
28 N Y Central	164¾	162¾	162¾
10 N Y C & St L	128	126½	127¾
793 N Y N H & H	57¾	54¾	57¾
18 N Y O & W	36¾	35½	36
100 N Y St 7 p pd	109¾	109¾	109¾
80 NY St 6 p cl	99¾	99½	99½
3 Nor Southn	49¾	49¾	49¾
20 Nor & West	200½	199¾	200½
1 Nor & West pr	88	88	88
175 North Am Co	64	62¾	64
1 North Am pr	54	54	54
101 North Pac	100¼	98	99¾
32 North Pac ctf	97¾	96	97¾
12 Nor T & Rb	2¾	2¾	2¾
1 Nunnally Co	9¾	9¾	9¾
31 Oil Well Sup	37¾	34½	35
50 Oil W Sup pr	103	105¾	106¾
2 Omnib Crp pr	90	90	90
3 Oppen Collins	76¾	76	76¾
1 Orpheum Circ	25¾	25¾	25¾
61 Otis Eleva	148¾	145	148¾
57 Otis Steel	10¾	9¾	10¾
89 Otis Stl pr	87	78	85¾
9 Owens Bottle	82¾	82	82¾
20 Owens Bot pr	117	117	117
38 Pac G & El	46¾	45¾	45¾
1 Pacific Oil	1¼	1¼	1¼
102 Pack Mot Car	53¾	52½	53¾
360 Paige D Mot C	14¾	13¾	14¾
6 Pan Am Pet	49¾	49¾	49¾
23 Pan Am Pet B	50¾	50¾	50¾
3 Pan Am W B	20	20	20
4 Panh Pr & R	14¾	14¾	14¾
22 Para Fam Las	108¾	108	108½
3 Par Fm Las pr	120¾	120¾	120¾
87 Park & Tilford	39	37¾	38
13 Park U Con M	7¾	7¾	7¾
1 Pathe Exch	4½	4½	4½
1 Pathe Exch A	24¾	24¾	24¾
30 Patino M & En	22¾	22¾	22¾
15 Peerless M Car	28¾	24¾	24¾
10 Penick & Ford	23¾	23½	23¾
10 Pen & Fl pr cl	103½	103½	103½
4 Penn Dix Cem	25½	24¾	24¾
2 Penn R R	65¾	65	65
30 Peo Gas Ch	160	158¾	158¾
13 Peoria & East	36¾	35	36¾
1 Pere Marq pr	96	96	96
1 Pere Mar pr pr	97¾	97¾	97¾
3 Phila Co 6 p p	62¾	62¾	62¾
304 Phil R C & Ir	46¾	46¾	46
16 Philip Morris	20¾	19¾	20¾
72 Phillips Pet	41¾	41½	41¾
6 Phoenix Hosi	42¾	41¾	42¾
10 Pierce Ar Mot	13¾	13½	13¾
12 Pierce Ar pr	53	51¾	51¾
3 Pierce Pet	3¾	3¾	3¾
53 Pillsb Flour n	33¾	32¾	33¾
19 Pitts Coal	59	56¾	58½
Pitts Trm Coal	42½	41¾	42½
13 P Ri Am Tb A	77¾	77	77¾
21 P Ri Am Tb B	24¾	23½	23½
47 Postum Co	119¾	118¾	119¾
6 Press Stl Car	71¾	70¾	70¾
2 Press Stl Car p	86	86	86
36 Prod & Ref	25½	24	25½
20 Prod & Ref p	42½	42	42½
36 Prod & Ref	25½	24	25½
39 Prod & Ref pr	42½	42	42½
205 Pub Sr Cp N J	44¾	43	44¾
9 Pure Oil	25¾	25½	25¾
1 Pub S El&G pr	109¾	109¾	109¾
7 Pb Sr N J 6 p	103¾	103	103
53 Pullman Inc nw	81½	81	81½
7 Purity Bak A	59¾	59¾	59¾
10 Purity Bak B	95¾	94¾	94¾
40 Reading Co	110	108½	110
1068 Radio Corp Am	94¾	89¾	93¾
2 Read 2 pr	45	44½	44½
19 Real S Hos SF	24¾	24	24
19 Reid Ice Cream	67¾	67¾	67½
2 Reoid I C 7

A Bulletin For Sale Advertisement Will Sell It

BORN

ATKINS—In Cranford, N. J., Nov. 23, 1927, a son Elmer Stuart, Jr., to Mr. and Mrs. Elmer S. Atkins of Cranford, N. J., grandson of Mr. and Mrs. A. E. Atkins of 2 South Second avenue, Taftville.

KELSEY—In Norwich, Nov. 18, 1927, a son, Dwight Wickwire, to Mr. and Mrs. Howard W. Kelsey of Montville.

DUGGAN—In Norwich, November 25, 1927, a daughter Phyllis, to Mr. and Mrs. William Duggan, of Jewett City.

DIETER—In Norwich, Nov. 23, 1927, a son to Mr. and Mrs. George Dieter of 109 Palmer street.

WHEELER—At New London, Nov. 25, 1927, a son to Mr. and Mrs. Harry Wheeler.

CARLSON—At New London, Nov. 24, 1927, a son to Mr. and Mrs. Hilding Carson.

PARISI—At New London, Nov. 24, 1927, a son to Mr. and Mrs. Joseph Parisi.

BROWN—In Westerly, R. I., Nov. 18, 1927, a daughter, Donna Arleen, to Michael and Jennie Phillip Brown.

BAILEY—In Westerly, R. I., Nov. 24, 1927, a daughter to Mr. and Mrs. Samuel Bailey.

UTTER—In Providence, R. I., Nov. 23, 1927, a son, Wilson Fiske, to Mr. and Mrs. Henry Edward Utter.

HOLLAND—In Westerly, R. I., Nov. 24, 1927, a son, Robert Arthur, to Charles and Alice Sullivan Holland.

SALIMENO—In Westerly, R. I., Nov. 24, 1927, a son, Salvatore William Antonio, to Mr. and Mrs. John Salimeno.

MARRIED

BENJAMIN-PIERCE—In Preston City, Nov. 23, 1927, by Rev. George Clark, Fred W. Benjamin of Preston City and Miss Gladys Pierce of Norwich Town.

GENEROUS-THORPE—In East Hartford, Nov. 22, 1927, by Rev. J. C. Baker, Louis Theodore Generous of Occum and Miss Effie Thorpe of East Hartford.

MOSKOWITZ-HYMAN—In this city, Nov. 23, 1927, by Rabbi Samuel Jacobson, Max Moskowitz of Jewett City and Miss Anna Rose Hyman of No. 315 West Main street.

DIED

PATCI—In New London, Nov. 24, 1927, Agusto Patci, aged 64.

COLEMAN—At Noroton, Conn., Nov. 25, 1927, Joseph W. Coleman.

DALY—In New London, Nov. 23, 1927, Howard A., son of James and Christina Daly, aged 29.

DOZZI—In Kingston, R. I., Nov. 23, 1927, suddenly, Amedie Dozzi, of Westerly, aged 30.

WHITEHEAD—In Westerly, R. I., Nov. 23, 1927, William Whitehead, aged 66.

GREENE—In Kenyon, R. I., Nov. 23, 1927, Charles J. Greene, aged 79.

LEWIS—In Wakefield, R. I., Nov. 24, 1927, Nettie C., widow of Judge Nathan B. Lewis.

PERRY—In West Kingston, R. I., Nov. 23, 1927, Albert Perry, aged 81.

FUNERAL NOTICES

CLYDE—In Old Mystic, Nov. 24, 1927, Benjamin Franklin Clyde, aged 68. Funeral services at his late home Saturday at 2 p. m. Relatives and friends invited to attend. Burial in Elm Grove cemetery.

DREEME—In Kenyon, R. I., Nov. 23, 1927, Charles J. Dreeme in his 74th year. Funeral from Shannock Baptist church Sunday at 2 p. m. Relatives and friends invited to attend.

FUNERAL DIRECTORS

Church & Allen
16 MAIN STREET
FUNERAL DIRECTORS AND EMBALMERS
Lady Assistant
HENRY E. CHURCH
WM SMITH ALLEN
Telephone 428-3

CUMMINGS & RING
Funeral Directors and Embalmers,
322 Main Street
Phone 238 2 Lady Assistant

Shea & Burke
Funeral Directors
41 Main Street

The Henry Allen & Son Co.
88 MAIN STREET
Funeral Directors and Embalmers
Lady Assistant Telephone 410-2
DAVID H. WILSON

GAGER
FUNERAL DIRECTOR AND EMBALMER
PROMPT SERVICE DAY OR NIGHT

HOURIGAN BROS.
FUNERAL DIRECTORS
Norwich and Jewett City

DANIELSON

Martin T. Burns
Undertaker and Embalmer
Academy Street, Danielson
Phone 283.

ALBERTUS F. WOOD
Funeral Director and Embalmer
PHONE 187 DANIELSON

PLAINFIELD

F. W. Tillinghast & Sons
UNDERTAKERS AND EMBALMERS
CENTRAL VILLAGE, CONN.
Tel. Moosup 282-2.

WILLIMANTIC

Avery & Van Zandt
Succeeding JAY M. SHEPARD
Established 1870
Funeral Directors, Embalmers
Sixty and Sixty Two North Street
Willimantic, Conn.

Killourey Bros.
FUNERAL DIRECTORS AND EMBALMERS
86 Union Street, Willimantic, Conn.
Phone 290 Lady Assistant

A Bulletin Want Advertisement Will Get It

FOR SALE

FOR SALE—2 apartment house in Greeneville; business block on Main St. extending through to Water St.; seven room cottage, all improvements, just outside the city limits, one tax; also farms for sale, all sizes, prices. Burton, No. 744 North Main St., Phone 1135. nov26 1t

FOR SALE—Two story frame building with cellar, sewer and light connected. Lot about 55 feet square, near corner of Center and Spruce Sts. Building 22 by 26 feet. Make it into a house, storeroom or mechanical use. Phone 452-4. nov19 3t

FOR SALE—3 building lots on Judson St., Roxbury, Mass., between Dudley St. Transfer station and Franklin Park for investment. W. A. Mason, 163 Laurel Hill avenue, Norwich, Conn. nov22 2t

FOR SALE—Team wagon, old hay. Tel. Jewett City 103-4. no19tf

FOR SALE—Good heavy 9x12 rug $7.50; electric vacuum cleaner in A-1 condition $15; large mahogany wardrobe $32; kitchen cabinet $22; vanity dresser $12; lamp shades 25c up. Repair parts for all makes of stoves. Norwich Used Furniture and Antique Exchange, 29-31 Shetucket street. nov24 tf

FOR SALE—Electric washing machine. Phone 129. nov23 4t

FOR SALE—Seasoned hard wood, $9 and $5 per load delivered. O. H. Main Phone 489. no12

SILENT GLOW OIL BURNERS—Edward Roseau, exclusive agent for Norwich, Taftville, Baltic, Occum, Plainfield and Jewett City. Address 40 Matthewson street, Jewett City. Tel. 86. nov19 tf

FOR SALE—No. 85 West Thames St., excellent 8 room house with improvements and in good repair, good sized lot, also No. 1-3 Thames terrace, two tenement house, well rented, corner location, good investment; property being sold to close an estate. Francis D. Donohue, 242 Main St. nov17 tf

FOR SALE—Property on Main St., extending to Water street, containing 4 stores and 5 apartments. Must be sold at once. Burton, 744 No. Main St., Phone 1135. nov16 tf

FELLAH THREW a stone through a window here yesdy, 'n the owner of the store was wild but he coodnt do anything cus the fellah sez you got a sign on your window, "Firestone," so I did. Special Buckingham cigarettes 20 for 10c. Noble Dexter, Pippin cigars, 5 for 25c. Briar pipes 25c. Fagan's Smoke Shop. nov16 tf

FOR SALE—Watches, clocks, jewelry. A. C. White, 14 Pratt avenue, Taftville. nov15 tf

FOR SALE—Near Golf club, modern 9 room house 2 car garage and about 2 acres land. Inquire of Nicholas Tymcheck, Real Estate Agent, Norwich, Ct. Tel. 2806-12.

FOR SALE—Cottage and 2 apartment house on McKinley avenue; also a new bungalow on Smith avenue and a seven room house on Perkins avenue. Burton 744 North Main street. Phone 1135.

SMALL FARM of about 12 acres with good 5 room house and barn, good trout brook. Price $1,000. Terms if desired. Inquire of Nicholas Tymcheck, Real Estate Agt., Norwich, Conn., Tel. 2806-13.

FOR SALE—Buy this attractive 40-acre farm, not far from Jewett City. Only short distance from bus line. Good 8-room house and barn. Price, $3,000. William M. McNicol, owner, Jewett City. Oct29tf

FOR SALE—Your choice of a large list of farms from 6 to 300 acres—some fully equipped with stock, tools & crops. A. C. Burdick, Realtor, Jewett City & Thayer Bldg., Norwich. Aug16tf

In the Village of Olde Windham, located on the main street, an attractive old Colonial house, 9 rooms, modern conveniences, mammoth old shade trees, 3-car garage and 25 acres of land. A very desirable country property for $10,000.
TRYON'S AGENCY
Willimantic, Conn.

FOR SALE

A Country Store, serving 1500 people within a radius of 5 miles. The stock includes everything from dustpan to radio. Store building is 40x60, tenement of 8 rooms, improvements; hennery, garage and 1 acre of land, fruit and shade trees. Situated in a prosperous country village and is for sale at a real bargain. Easy terms to anyone willing to work. A personal interview will convince you that it is worth purchasing at once.
WILLIAM A. WILCOX
34 West Broad Street — Rooms 1, 2, 3
Westerly, R. I. Tel. 2365.

FOR SALE

50 FOLDING CHAIRS
TWO LONG STORE TABLES
TWO LARGE CASH REGISTERS
ONE ROUND CLOAK RACK
200 CHILDREN'S WINTER COATS
75 LADIES' WINTER COATS
200 SMALL CHILDREN'S SLEEPERS, AT 59c
Inquire at
PASNIK COMPANY
Next door to Western Union

FOR SALE

A very choice modern 7-room Cottage with a nice two-car garage. Choice location with large desirable lot. Present owner leaving Norwich is making a big sacrifice in pricing same at about one-half its sound value. For further particulars inquire of
JOHN A. MORAN
Real Estate Broker.

An exceptional offer in one of the most picturesque locations of Eastern Connecticut. Five acres of the best of land with 20-room house, large verandas, bathrooms, heat, attractive surroundings, 1¼ miles from main state highway, for $3500.
TRYON'S AGENCY
Willimantic, Conn.

FOR SALE

Bordering on the Thames river 1,000 feet, 20 acres land, 9-room house, electricity, steam heat, water, 2 barns and other buildings. Attractive year round home.
JAMES E. MOORE
REALTOR

POULTRY AND PET STOCK

INCUBATOR SPACE—Room for more eggs. Custom hatching for broilers. Until Jan. 15, 1928, $4.50 per tray of 150 eggs. Now hatching. Wm. F. Spokesfield, Willimantic, R. F. D. 2, Phone 523-5. nov23 6t

FOR SALE—White Leghorn pullets, laying. Charles Myers, Danielson, Conn., Tel. 35. nov21 6t

WANTED—All kinds of poultry; will call anywhere; highest prices paid. Joseph Hora, Tel. 1801, Willimantic. apr4tf

FOR SALE—Cattle

FOR SALE—Cows, springers and some with milk. L. Weber, East Great Plain, Tel. Norwich, 182-4. nov26d 2t

A Bulletin To Let Advertisement Will Rent It

TO RENT

TO RENT—Five room tenement with improvements. Garage. Phone 2681-W. nov26 1t

FOR RENT—6 room tenement, 38 Cliff St. Tel. 327-12. nov26 2t

TO RENT—5-room cottage at 9 Garfield avenue. Tel. 2949-J. nov26 2t

TO RENT—Furnished rooms for gentlemen, modern conveniences. 16 Laurel Hill avenue. nov26 3t

TO RENT—Light housekeeping rooms. 173 Laurel Hill avenue. nov26 1t

TO RENT—Pleasant five room tenement. 422 Main St. nov26tf

TO RENT—16 room apartment, with or without garage, suitable for 2 families, all improvements. 159 Sachem St. nov16 tf

TO RENT—6 room apartment at 61 Union St., 7 room apartment at 159 North Main street, at $25 per month, 6-room modern apartment at 37 Washington street, new 6 room cottage at Thamesville. Immediate possession. Call 2379. nov22 tf

FOR RENT APRIL 1ST.—Fine store, Majestic building, corner Shetucket and Water Sts, good light, fireproof building. Apply Janitor or J. K. Foran, 935 New London. Also another space on second floor in same building. mar5d

FOR RENT—6 rooms and bath. All modern improvements, at 44 Bentley avenue. Call 1232-5.

TO RENT—Rooms, furnished and unfurnished. Mrs. Congdon, 82 McKinley avenue. nov25 2t

TO RENT—Four room furnished tenement, 39 Fourth street. Also one-car garage. Inquire at 84 Fourth St. nov25 2t

FOR RENT—5 room flat, modern improvements, 25 Geer avenue. nov24 3t

TO RENT—Flat of 5 rooms with bath. All modern improvements; from Nov. 1st. 27 Dunham St. Tel. 2782. nov24 tf

FOR RENT—6 room apartment, conveniences. Norwich Town. Apply Dr. C. H. Lamb, 15 Town St. nov23 4t

TO RENT—Tenement of 8 rooms, also garage. Tel. 992. nov23 tf

TO RENT—Apartment, with all modern improvements. Call at 47 Fairmount St. nov23 tf

TO RENT—6 pleasant rooms, rent very reasonable. Inquire 93 Mechanic street. Phone 1507-5 nov22 2t

FOR RENT—4 room apartment, all improvements. Apply at The Eagle Clothing Co. nov22 6t

TO RENT—4 beautiful rooms and bath, 50 Terrington avenue, Mrs. Eva Hudson. nov21 6t

TO RENT—3 rooms, also light housekeeping rooms, all improvements. Phone 1341. nov17 tf

TO RENT—Heated apartment, three rooms and bath, hot water, desirable location. Phone 268. nov19 tf

TO LET—5 room flat with all improvements, low rent. Phone 2146. nov15 tf

FOR RENT—Apartment, 364 Washington St. Phone 626-13. no12

TO RENT—From Dec. 1st, one fine 7 room apartment in the Steiner mansion, 77 Church street. Inquire of Shea & Burke. nov10 tf

FOR RENT—Furnished room. Central location. Phone 2328.

To Rent—Tenement of four rooms and bath at Rock Glen. Mrs. J. M. Young.

TO RENT—Five room flat with all improvements. Low rent at 107 Washington street.

FOR RENT—3 rooms and bath. Choice. Write Suite, Bulletin Co.

TO RENT—One light housekeeping room. 41 Boswell avenue, Tel. 142. nov4d

FOR RENT—3 rooms and bath. Inquire The Fasnik Co., Tel. 2149. nov4d

TO RENT—Apartment, 118 River avenue with or without garage. Apply H. A. Wolff, 101 Main street. nov2d

FOR RENT—Tenement with all improvements. Low rent. Inquire, M. J. Anderson, 110 N. Main St. ovl

FOR RENT—Half a house on Church St., near Broadway, all modern improvements. Apply, The Plaut-Cadden Co. Oct28tf

TO RENT—Two rooms furnished for light housekeeping, steam heated. 27 Division St. Oct26tf

TO RENT—Nice tenement; all improvements; reasonable rent. Inquire Alexander's Shoe Store, 138 Main St. oct22tf

TO RENT—8 rooms, with garage. Three rooms with bath. Phone 259. oct18 tf

TO RENT—Furnished room all modern and central. Phone 211. Oct8

TO RENT—Shop, Hamilton Ave. Floor space 24 x 28. Tel 2474-3 Oct8tf

TO RENT—5 and 7 room tenements. Inquire Brooklyn Outfitters. oct11tf

FOR RENT—Twelve room house on Durkee Lane. Suitable for rooming house or can be converted to business purposes. Apply at Bulletin Office. 124

TO RENT—Basement at 85 Franklin St. Suitable for most any kind of business. Inquire at Bulletin Office. oct21tf

WANTED—Female

WANTED—Girls over 16 for light factory work. Apply A. Werman & Son, Inc., 18-28 Thames street.

WOMEN—Make fancy flowers for pillow tops, lamp shades, dresses, hats; no canvassing; steady work; good pay; sewing experience unnecessary; particulars free. Ruby Flower Company, 257 State St., Hammond, Indiana.

LADIES—Earn $25 to $50 weekly addressing cards at home. Spare time. Experience unnecessary. Particulars 2c stamp. Allard Co., Gary, Indiana.

LADIES, reputable manufacturer offers you opportunity to make extra money, spare time, experience unnecessary. No selling. World Mfg. Co., 346-6th Ave., N. Y.

LADIES—We pay $7 hundred coloring Christmas cards home; no selling; experience unnecessary; steady work. Addressed envelope brings particulars. Artcraft, 321 Broadway, New York.

WOMAN—Care for invalid, fine Norwich home. $21 weekly if willing to take home training course in nursing. Winthrop Nurse Service, 6206 Winthrop, Chicago.

WANTED—Mother's helper. Telephone 2428, Norwich Division. nov25 1t

WANTED—Woman as general housekeeper. Address 209 Yantic St., Norwich. nov21 6t

WANTED
Experienced Nursemaid
Mrs. F. Russell Smith.
26 Carroll Avenue.
Telephone 882.

FOR SALE—HORSES

FOR SALE—Brown horse, 9 yrs. old. Weight 1500 lbs. Price $50. Used in express business; gentle. Express wagon, set double harnesses; also Concord wagon. Sold cheap to settle account. Rear Keegan's Market, Church St., Willimantic. nov26d 1t

A Bulletin For Sale Advertisement Will Sell It

FOR SALE—Automobiles

FOR SALE—1924 Nash roadster, best of condition; 1923 4-cylinder Essex coach; 1920 Buick touring, $50, tires worth the money; 1922 Ford roadster $25; 1922 Chevrolet touring $25. West Side Garage, 194-196 West Main St. Always open. nov25 2t

FOR SALE—A Ford touring car 1924 model, good tires, new paint job and top, motor recently overhauled. Self cheap. Call 1360. nov23 4t

REBUILT CADILLACS—314 Cadillac brougham, rebuilt; 314 Cadillac sedan; 61 Imperial sedan; 61 5 passenger sedan; 63 2 passenger coupe; 53 7 pass Suburban. Other makes. 1925 Packard Sedan; 1924 Special Six Studebaker touring; 1923 Willys-Knight sedan; 1922 Dodge touring; 1924 Peerless coupe; 1924 Paige brougham, model 65. A. C. Swan Co. nov17 tf

FOR SALE—1926 Chevrolet coach, new rubber, 449 Boswell avenue. nov12 1t

FOR SALE—1927 Advance Six Four door Sedan; 1927 Advance Six Sedan. Buick 4 passenger coupe; Ford Four Door Sedan. Cash or terms. Ring Bros. Tel. 1290 Aug23tf

BRIDGE HEAD MOTOR CO.—Groton Conn. Falcon Knight Distributors. Open evenings and Sundays. Phone for demonstration. Aug10

KRIEGER MOTOR SALES
1927 Nash Coupe—4 door
1927 Hudson Coach
1927 Essex Coach
1925 Chrysler "60" Sedan
1926 Dodge Sedan
1926 Chevrolet Coupe
1926 Oldsmobile 4-passenger Roadster
1925 Maxwell Sedan
1924 Maxwell Sedan
1922½ Velie Touring
1923 Studebaker Special Touring
1923 Buick Roadster
1927 Falcon Knight 4-pass. Roadster
Telephone 646.
118 Franklin Street.

Laurel Hill Garage
REAL BARGAINS
Buick 4-Pass. Coupe $485
Dodge 5-Pass. Touring, 1926 made, $385
Dodge 3-Pass. Coupe $165
Chevrolet 4-Pass. Coupe $145
Chevrolet 5-Pass Sedan $145
Oakland 5-Pass. Coach $185
Overland 5-Pass. Sedan $165
Sheridan 5-Pass. Sedan $115
Many Others. Small First Payments
Your Car in Trade.
No Finance Charges
LAUREL HILL AVENUE
Rear of Laurel Hill School
Open Evenings and Sundays
Phone 580.

FOR SALE
1925 Ford Sedan
1923 Maxwell Touring
1923 Chalmers Touring
1913 Cadillac Touring
OPEN SUNDAYS
DOLCO GARAGE
199 West Thames Street
Phone 2265.

AT STUDEBAKERS,
1924 Studebaker light 6 Sedan
1926 Chrysler 58 Sedan
1924 Jewett Touring
1925 Hudson 5-passenger Sedan
1924 Studebaker Light 6 Touring
These cars are in excellent condition. Low down-payment and small monthly payments without excessive charge. You are under no obligation if you call 2280 for full information and demonstration.
T. N. M. LATHROP, Inc.
64-66 North Main St., Norwich, Conn

FOR SALE
1926 Dodge Coupe
1923 Packard Coupe
1925 Flint Sport Touring
1926 Chrysler Sedan
1924 Ford Truck, $85.00
1924 Chevrolet Tour, $60.00.
PHONE JONES 675.
BAILEY'S GARAGE

A GOOD BUY
1928 INDIAN MOTORCYCLE with Side Car.
This Motorcycle has been used only about 5 weeks. A small deposit will hold this machine until spring for you. Act Now.
The Thompson Chevrolet Co.
88-90 North Main St., Norwich, Conn.

End of Year Used Car Sale
1927 Chevrolet Imperial Demonstrator
1927 Chevrolet Sedan—low mileage
1926 Chevrolet Landau
1925 Chevrolet Touring
1924 Chevrolet Touring
1924 Nash 5-pass. Sedan
1923 Maxwell Touring
1920 Buick Touring
1925 ½ Ton Ford Panel Body
1923 1-Ton Ford Panel Body
SAVE MONEY AND BUY NOW
The Thompson Chevrolet Co.
88-90 North Main St., Norwich, Conn.

FOR SALE
1928 Ford 4-door Sedan, $350; 1925 Ford Runabout, with balloon tires, $125; 1923 Ford Touring, $50; 1921 4-pass. Chandler Coupe, $250; 1921 Buick Touring, $30; 1924 Jewett Touring, new paint, $150; 1924 Overland Touring, $100; Double-bottom Oliver Plow, $50; Save Rig, mounted on truck, $125. 1923 four-cylinder Buick Touring good condition, $150.
O. C. WOLFE, Inc.
THE ONLY AUTHORIZED FORD DEALER IN NORWICH

LOST AND FOUND

LOST—Dog, fox hound, black, white and tan. Answers to name of Barney, name on collar. Alexander Lawrence, Westerly or Phone 33-4. William T. Francis, R. D. No. 2, Westerly. nov26 3t

LOST—Black suit case, containing Conn. Aggie football uniform between Bozrahville and Academy. Reward if left with Sports Editor of Norwich Bulletin. nov25 2t

LOST—32x4 tire and rim between Water and Dunham Sts. Finder call 612-4. Reward. nov25 3t

LOST—Between Norwich and New London, one Oldfield 30x3 1-2 tire mounted on Hayes rim. Please call 2237-2 after

A Bulletin Want Advertisement Will Get It

FOR SALE—Musical Instruments

FOR SALE—Player pianos. Four fine makes in excellent condition, having been only slightly used. Your choice $295. These players sold new for $550 to $750. Full scale, modern equipment. Special easy terms. The Plaut-Cadden Co., Main St., Norwich. nov21 tf

FOR SALE—Hasbrouck piano, a fine make, in good condition. Only $100. Terms $1.50 weekly. The Plaut-Cadden Co., Main St., Norwich. nov21 tf

FOR SALE—Orthophonic Victrolas, radios and pianos—an easiest Christmas club terms. Join our Xmas club and be sure of your musical gift. Most complete stock. The Plaut-Cadden Co., Main St., Norwich. nov21 tf

FOR SALE—Large upright floor cabinet model Victrola in first class condition: $59 on easy terms. The Plaut-Cadden Co., Main St., Norwich. nov21 tf

$49.00 buys an upright piano in ebony case. Free delivery anywhere. Hanover-Curland Co., 24 Franklin St. no19

$23 buys a $75 Victrola, used but guaranteed in perfect condition. Hanover-Curland Co., 24 Franklin St. no19

$325 buys an 88 note player piano used about 6 months. This instrument sold for $545 and we will guarantee it like new. New duet bench, 15 rolls and scarf free. Hanover-Curland Co., 24 Franklin St. no19

WANTED—Miscellaneous

WANTED—Switches made of your combings or straight hair. Phone 664-13. 3 Otrobando Ave. nov1 1t

ADRESS ENVELOPES—$25.00-$35.00 weekly in your spare time. Everything furnished. Stamp for particulars. Junell Co., Hammond, Indiana.

MARRY IF LONELY; for results, try the best and most successful "Home Maker"; hundreds rich wish marriage soon; strictly confidential; most reliable; years experience; descriptions free. "The Successful Club," Mrs. Nash, Box 556 Oakland, California.

CATHOLICS wishing to marry, wanting introductions, write C. C. Club, Grand Rapids, Mich.

RELIABLE Correspondence Club. Patronized by thousands seeking companionship. Free descriptions. (many wealthy) wishing marriage mailed you in plain sealed envelope. Write, Eva Adams, Dept. 73, Springfield, Ohio. nov26

ADDRESS ENVELOPES — $25.00-$35.00 weekly in your spare time. Everything furnished. Stamp for particulars. Junell Co., Hammond, Indiana.

WANTED—To buy automobiles, coupes, roadsters, sedans, tourings, for cash. West Side garage, 194-196 West Main street, always open. Oct18tf

LOUIS D. WARD—Antiques and second-hand furniture. 4-6 Main St., Breed hall bldg. Tel. 1823. Norwich nuths

NOTICE—We buy old fashioned furniture. R. H. Ward, 6 Main St., Breed Bldg. Phone 1823 Jy27d

WANTED—Vaults and cesspools to clean. H. L. Harris, R. F. D. 1, Box 132. apr8d

AGENTS—We start you in business and help you succeed. No capital or experience needed. Spare or full time. You can easily earn $50-$100 weekly. Write Madison Textiles, 560 Broadway, New York.

U. S. GOVERNMENT JOBS—$1140-$3300 year. Men-women, 18 up. Steady work. Vacation. Common education sufficient. Experience unnecessary. Full particulars. Free. Write immediately, today sure. Franklin Institute, Dept. 30 C, Rochester, N. Y.

WANTED—To drill you a new well or your old well deeped. My 40 years experience in oil, gas and water wells makes my work second to none. Let me locate and drill your well. Ask any of my patrons. A. E. Earl, contractor for artesian wells, 169 Valley street, Willimantic, Conn. nov23 10t

WANTED—Highest cash prices paid for second hand furniture, household goods, antiques, store fixtures and tools. Try me before selling. N. Weisinger, 22 Market St. Phone 2182. tf

MIRRORS resilvered and glass for every purpose. Norwich Glass Co., 5 Bath St. Tel 2468 May28

WANTED—On presenting this ad we will tap and heel men's, ladies' or boys shoes with Plymouth composition double-wear taps and rubber heels at $1.25. Goldblatt's Shoe Store, 147 Franklin St., Norwich, Conn. May17tf

WANTED—Second hand antique furniture. Best prices paid. A. Bruckner, 107 Franklin St. Phone 559 Nov7d

FALL 617-2 for upholstering, crating, carpet and linoleum laying. Sep3tf

LEGAL NOTICES

AGNES DIXON vs. TIMOTHY DIXON. Order of Notice. State of Connecticut, Fairfield County, Superior Court, as. Bridgeport, Nov. 22nd, A. D. 1927. Upon the Complaint of the said Agnes Dixon, praying, for reasons therein set forth, for 1. A divorce; 2. Custody of three minor children; returnable to the Superior Court in and for Fairfield County, on the first Tuesday of December, 1927. It appearing to and being found by the subscribing authority that Timothy Dixon, the said defendant is absent from this State and gone to parts unknown.

Therefore Ordered, that notice of the pendency of said complaint be given by publishing this order in the Norwich Morning Bulletin, a newspaper printed in Norwich, Conn., three times successively, commencing on or before the 24th day of November, A. D. 1927.

FRANK O. MUNICH,
Assistant Clerk of the Superior Court for Fairfield County.

AT A COURT OF PROBATE HELD at Norwich, within and for the District of Norwich, on the 25th day of November, A. D. 1927.

Present, NELSON J. AYLING, Judge.

Estate of Frank B. Terry, late of Griswold, in said District, deceased. The Executor appeared in Court and filed a written application alleging that said estate is now in settlement in said Court, and praying for an order to sell certain real estate belonging to said estate, fully described in said application.

Whereupon, it is Ordered, That said application be heard and determined at the Probate Court Room in the City of Norwich, in said District, on the 25th day of November, A. D. 1927, at 10 o'clock in the forenoon, and that notice of the pendency of said application, and of said hearing thereon, be given by the publication of this order once in some newspaper having a circulation in said District at least three days prior to the date of said hearing, and that return be made to the Court.

NELSON J. AYLING, Judge.

The above and foregoing is a true copy of record.
Attest, HELEN M. DRESCHER, Clerk

AT A COURT OF PROBATE HELD at Norwich, within and for the District of Norwich, on the 25th day of November, A. D. 1927.

Present, NELSON J. AYLING, Judge.

Estate of Bertha Lipovitch, late of Griswold, in said District, deceased. Maurice V. Lipovitch of Brooklyn, N. Y., appeared in Court and filed a petition praying, for the reasons therein set forth, that administration be granted upon the estate of said deceased alleged to be intestate.

Whereupon, it is Ordered, That said petition be heard and determined at the Probate Court Room in the City of Norwich, in said District, on the 29th day of November, A. D. 1927, at 10 o'clock in the forenoon, and that notice of the pendency of said petition, and of said hearing thereon, be given by the publication of this order one time in some newspaper having a circulation in said District at least three days prior to the date of said hearing and that return be made to this Court.

NELSON J. AYLING, Judge.

The above and foregoing is a true copy of record.
Attest, HELEN M. DRESCHER, Clerk

A Bulletin For Sale Advertisement Will Sell It

WANTED—Male

PUNCHBOARD SALESMEN — Two hours daily, $100 every week. New line. Lowest prices. Full commission on repeat business. Catalog free. Puritan Novelty Co., 1412 Jackson, Chicago.

DISTRIBUTOR—for 100 store route this county. Experience unnecessary. No selling, distribute and collect. Should net $70.00 weekly. Perls Mfg. Co., Florin, Pa.

AGENTS—Become independent; sell exclusive line of dress goods direct to consumer. Big commissions. Attractive samples. Write for particulars. Progressive Textile, 336 Broadway, New York, N. Y.

SALESMEN—exclusive sales rights to Spearmint Tooth Paste now on sale in leading 5 and 10 cent stores and drug stores now open. Write naming county. Department 13, Wrigley Pharmaceutical Co., Boardwalk, Atlantic City, N. J.

MANUFACTURER'S Distributor for 200-mile, $2.00 "Pocket" Radio. 'Sells itself with music." Pays 100 per cent. Spencer Radio, Akron, Ohio.

BIG Ohio Corporation seeks manager for unoccupied territory. $50 weekly commission. Earnings start immediately. Good for $5,000 yearly. We furnish everything, deliver and collect. Capital or experience unnecessary. Fyr-Fyter Co., 1629 Fyr-Fyter Bldg., Dayton, Ohio.

AGENTS—$250 month. Raincoats. All colors. Your choice $2.65. Part time pays $2 hour. Complete line 60 patterns; newest styles. Outfit free. Write Comer Mfg. Co., Dept. WX-7, Dayton, Ohio.

AUTOMOBILE SHUTTER. Just out. Retails $1.50. Real winter proposition. Fastest seller. $150 weekly. Jones, 304 N. Clark, Chicago.

MANAGER wanted for Norwich branch store, no experience necessary. $50 cash deposit required on goods, $300 up monthly. Manufacturer, 338 Pearl St., Hartford, Conn. nov23 3t

COAL AND WOOD

FOR SALE—Wood, slabs, kindling. H. E. Beard & Son. The Old Homestead Farm. Tel. 615-4. nov26 1t

DRY HARD WOOD, stove lengths, no knots at $10 load. Good slabs $9. Tel. 1586-15. nov24 6t

FOR SALE—For quick service call Hilton Wood Yard for good seasoned and hard wood, $6 per load, $3 a half load. Split or kindling, 7 baskets for $1. Phone 1375. nov21 1t

FOR SALE—Slab wood in stove lengths $3 a cord, half cord $4.50. Hard wood in stove lengths $10 a cord or $5.50 a half cord. Delivered anywhere in city or Taftville and Baltic. Phone 1059-2. Charles S. Brown, Yantic. Prompt delivery. oct13 tf

FOR SALE—Coal, seasoned wood and kindling, delivered anywhere. R. Shapiro Willow St. Phone 504 or 1243-4

FOX'S WOOD YARD—Good hard seasoned wood, $10 per cord. $1 worth of kindling free with each cord. $5 half a cord 7 baskets for $1. Phone 779. Sep23

FOR SALE—RADIOS

$18.00 buys a 5 tube Magnavox radio set. Perfect condition guaranteed. Hanover-Curland Co., 24 Franklin St. no19

$22.50 buys a 6 tube Fine Arts radio set with built-in loud-speaker. Hanover-Curland Co., 24 Franklin St. no19

FOR SALE—Atwater-Kent model 35 brand new, complete with batteries, tubes and loud speaker. Ready to play, $38.95. Hanover-Curland Co., 24 Franklin St. Oct29

EVEREADY 45, TOLT "B" batteries $2.95. Cunningham tubes, $1.49. M. J. Anderson, 110 No. Main St. Sep23

WILBUR RADIO SERVICE—Sets, accessories and service of the better kind. 319 Main St. Day phone 505; night phone 1424-15. Aug31

AUCTION

AUCTION NOTICE

By Witter Bros., auctioneers, office, 42 Main St., Danielson, Conn.

By order of Moses Rybhpan we will sell at unrestricted, public sale on Tuesday, Nov. 29, at 10 o'clock a. m., at the farm formerly owned by him and now occupied by Alec Polkowski, located about 3 miles southeast of Jewett City, Conn., on the road leading to Preston City and Norwich, via the residence of James Butler the following described property in good condition: 16 head of cattle, consisting of new milch cows and springers, 3 fancy heifers, two year old and bred, 4 heifers, six months old, and 1 Guernsey bull, 2 first class farm horses, 1 large and valuable brood sow due to farrow later, 200 laying R. I. Red and White Leghorn pullets, 15 ducks, 5 turkeys, all kinds of wagons, many farming tools consisting in part of a potato digger, sprayer, Papec cutter and blower, mower and rake, lot of hay, silage, mowed oats, 30 bushels potatoes, tank, pump and piping for Universal milker, 3-4 ton Ford delivery, Dodge automobile, household goods, etc. Terms cash. If stormy next fair day.

Business Notices.

ARTESIAN WELLS

Water! Water! Water!

Why take chances on your health? In drilling a well you want up-to-date methods used along with up-to-date equipment. We are the only contractors in this locality that are using up-to-date methods and our work is perfectly safe and sanitary.
TRASK ARTESIAN WELL CO.
PORTSMOUTH, R. I.
Or R. F. D. No. 4, Norwich

AUTOMOBILE ACCESSORIES

Radiators, Bodies and Fenders Made and Repaired
Auto Tops and Curtains made and repaired. New and Used Tires and Tubes for sale. Guaranteed wokmanship at reasonable prices.
NORWICH AUTO RADIATOR WORKS
375 MAIN STREET
Telephone 2215.

A Bulletin To Let Advertisement Will Get It

ANSWERS TO "WHAT DO YOU KNOW"
(Questions on Page Four)

Answers

1.—Margaret Fuller.
2.—"A New England Childhood" and "One World at a Time".
3.—C. H. Barrows of Willimantic (1896) and W. C. Houghton of the Norwich Free Academy.
4.—Reported in Bulletin of Feb. 14, 1877.
5.—1,764.
6.—Franklin.
7.—February, 1686.
8.—1876, 1857, 1823, 1723.

Business Notices.

AUTOMOBILE ACCESSORIES

Overhauling Repair Work of All Kinds
AUTOMOBILES, CARRIAGES, WAGONS TRUCKS and CARTS
Machanical Repairs, Painting, Trimming, Upholstering and Wood Work.
Blacksmithing in All Its Branches
SCOTT & CLARK CORPORATION
607 to 615 NORTH MAIN ST.

Authorized Service Station for Thermoid Brake Lining. Brakes Inspected Free.
JOE MOORE'S GARAGE
96 Chestnut St. Phone 2838

CONTRACTORS

T. M. RENDALL
Contractor and Builder
Phone 48-2 Norwich

P. F. SWEENEY
GENERAL CONTRACTOR and BUILDER
25 Chestnut Street.

ELECTRICAL CONTRACTORS

The Norwich Electric Co.
ELECTRICAL CONTRACTORS

42-44 Franklin Street
Phone Day or Night
143-2794 or 2745

HOSPITAL

ST. TERESA private maternity hospital. Registered. May have own physician. Private room engaged in advance. Number limited. Best care, good food. Sep9T.Th.S.tf

INNS

EAT YOUR THANKSGIVING DINNER
— AT —
The Cinderella Inn
SPECIAL MENU
Three Orchestra Nights This Week
Wednesday, Thursday and Saturday
TRY US
The Cinderella Inn
New London Road at Quaker Hill
Tel. 4661 New London for Reservations.

INSURANCE

F. H. KENYON, General Agent.
A. N. PREMO Special Agent.
G. N. DELAP, Special Agent.
JAS. F. SWORD Special Agent.
Hartford, Conn.
New York New Haven

INSURE IN SURE INSURANCE
B. P. Learned & Co.
28 Shetucket Street.
Agency Eighty Years Old.

J. L. LATHROP & SONS
Insurance of All Kinds
28 Shetucket Street

WHEN YOU WANT to put your business before the public there is no medium better than through the advertising columns of The Bulletin.

REOPENING OF VOTING MACHINE ASKED FOR AT NEW LONDON BY W. C. FOX

(Special to The Bulletin)

NEW LONDON, Nov. 26—In the superior court here today, Attorney Henry L. McGuire, counsel for William C. Fox, field a petition asking that a court order be issued calling for the reopening of the voting machine used in the fifth ward in the election last September when Mr. Fox was defeated for member of the city council by Lucius E. Whiton and Cornelius D. Twomey. Judge Christopher L. Avery assigned tomorrow morning at 10 o'clock for the presentation by counsel of the claims as to why the voting machines should be opened and a recheck of the vote made. It is claimed that Mr Whiton defeated Mr. Fox by four votes, while Mr. Twomey defeated the petitioned by 161 votes, a fact, Mr. Fox believes shows a vast discrepancy.

A Bulletin Went Advertisement Will Get It

Business Notices.

MUSIC

2—FREE LESSONS—2

Beginners or Advanced Only One Dollar Starts You on the Road to Real Piano Playing. Inquire Plautadden Co. Music Dept. or phone our Studio 872. Sparks-Shefts School of Music, 24 Fairmount St.

Edgar J. Caron
Teacher of Violin
Studio, 182 Central Ave.
Phone 2572R

EDWARD BRENNAN
TEACHER OF VIOLIN
Tel. 792 317 Main St.

MRS. EDWARD BRENNAN
TEACHER OF PIANO
Studio 317 Main St. Phone 792

HELEN L. PERKINS
TEACHER OF SINGING
Phone 2197 Studio, Alice Bldg.

ERNEST E. BULLARD
Teacher of the Violin
Phone 582
Bliss Place
I Have a Few Outfits to Lend.

MERCHANT TAILORS

SWAHN THE TAILOR
HAS MOVED TO CLIFF STREET
Opposite Chelsea Bank Phone 2191

PRINTING

BULLETIN and RECORD job department now at Bulletin Office. Call 35-2.

PLUMBING

T. F. BURNS
91 Franklin Street Norwich, Conn.

TRANSPORTATION

New York
Via New London Line
Fare $3.38 From Norwich
Staterooms Ready 7:30 P. M.
Lv. New London, Daily Except Sunday 11:00 P. M.
Due New York, Pier 40 N.R. (Houston St.) 7:00 A. M.
Returning
Lv. New York, Daily Except Sunday 11:00 P. M.
Special Rates for Automobiles
Tickets and Staterooms at Railroad Station
The New England Steamship Co.

TREES TO CUT

T. J. CONNELLY—Tree cutter and remover 88 Boswell Ave. Jun10

TREES AND SHRUBS

Fruit, Ornamental Trees and Shrubs
MAPLEWOOD NURSERY CO
East Great Plain Tel. 889-7

TRUCKING

CALL 192 FOR
Local and Long Distance Moving
W. F. CONGDON 80 Chestnut St.

Hartley & Gallup—Truckmen Local and long distance furniture and piano moving a specialty. High grade sand and loam for sale. Storage of any description. At 263 and 265 Hamilton Ave. Telephone 701-2 Aug4

Long Distance Moving and Expressing
Emmerman, 17 Boswell Ave. Tel 1341

ARTHUR R. H. LATHROP
Auto trucking. Teaming and Expressing. Furniture and Piano Moving
Established 1872 Telephone 175

MONUMENTS

BARRINGTON & SON
Monuments, and all kinds of cemetery works. 299 Franklin St. Sep23

MONEY TO LOAN

LOANS
For the Coming Season
We make loans on HOUSEHOLD FURNITURE, without removal, or on GUARANTEED NOTES.
LOANS—Repayable in monthly installments with no charge except the lawful rate of interest.
Call, Write, or Phone 1470
New England Equity Corp
Members of Chamber of Commerce
ROOM 206 THAYER BLDG
48 FRANKLIN STREET

MACHINISTS

BARBER'S MACHINE SHOP, L. and A. P. Guertin, proprietors, 23-25 Chestnut St. Tel. 2142. Does all kinds of machine and general repair work promptly day or night. Marz28

MEN AND WOMEN DRIVERS VIOLATE MOTOR LAWS

(Special to The Bulletin)

NEW LONDON, Nov. 25—The state police of Groton barracks, are continuing their campaign to compel drivers of automobiles ot cause proper equipment on automobiles for it is claimed that many of the automobile accidents are caused by various forms of defective accessories being allowed to remain on the car. The principal infractions of the law are defective brakes, defective or improper head and taillights and absence of windshield wiper. Thanksgiving eve, Officers Donald Johnson and Peter Busch went to the approaches of the New Haven and Hartford turnpikes and there maintained a watch of all automobiles, with the result that 25 drivers have been ordered to appear in the police court tomorrow morning. The drivers are Henry R. Bantz, 34 Fitch avenue; Frederick Benvenuti, 61 Linden street; Duncan Silver, 9 Lee avenue; Walter W. Rochette, Old Saybrook; Carl Meyers, Lyme; Hiram L. Simmons, Groton; Edward Wetmore, Essex; R. C. Reimer, United States coast guard destroyer Cummings; Louis L. Farrar, Waterford; William A. Skaling, 35 Walden avenue; William Bauer, 119 Thames street; Philip Brenner, 53 Summer street; Maurice S. Wilson, Niantic; Frederick R. Hunter, 202 Connecticut avenue; Paul E. Vincent, 324 Poquonoc road, Groton; Morris D. Wilson, 30 Squire street; Mrs. James H. Sheedy, 20 Montauk avenue; Carl Linden, Groton; Agnes M. Sheedy, 18 Darrow street; Chauncey T. Dixon, Waterford; Joseph Gillis, 14 Ledyard street; Charles L. Booth, 93 Montauk avenue; John H. Vose, 258 Vauxhall street; Charles S. Palm, Ivoryton; Abraham Shapiro, 109 Montauk avenue, Lucy B. Rockholtz, Broad street extension.

Mrs. Robert Burgess of Groton; Mrs. John Madigan and infant son, 28 Ocean avenue; James and Arnold Little, 58 Howard street; Kenneth Dayton, 385 Bank street and John Krogwiskio, Deep River, patients at Lawrence-Memorial hospital, were discharged yesterday and today.

Joseph A. St. Germain has sold a house and lot on Montauk avenue to Domenica Giri.

The city's "no parking sign" on Bank street, north of Pearl street, was discovered demolished this morning. How the sign was destroyed was not determined.

Patrolman Lewis Tooker discovered two windows of the Morris Beverage company, 239 Howard street, open early this morning. The officer succeeded in securing them the remainder of the night.

Alice Snyder of Cooperstown, N. Y., was in the police court today charged with lascivious carriage. The case was continued to Wednesday next to permit arrangements being completed whereby the young woman can be sent back to her home. Patrolman Albert Iverson observed the girl loitering in Williams Memorial park last night, in the company of sailors. Policewoman Jane Cassidy was sent to the park and arrested the girl.

Three drunks were also presented in court. One was fined $5, but execution of the sentence was suspended. Another was fined $5 and the third received a fine of $10.

The funeral of Charles Patterson, a former proprietor of the Central house, 6 Starr street, was held this afternoon at 2 o'clock at 15 Masonic street, the services being conducted by Rev. C. F. Eldridge of Niantic. Burial was in Flanders cemetery, East Lyme.

Funeral services for Norman E. Hamilton, of Uncasville, were held this afternoon at 2 o'clock at the residence of his daughter, Mrs. George Capwell, 15 Warren street. The services were conducted by Rev. Charles T. Potter of Norwich. Burial was in Jordan cemetery.

The funeral of Oliver O'Neill, S1, submarine base sailor, was held this morning at 9 o'clock at St. Mary's Star of the Sea church, the mass of requiem being celebrated by Rev. William J. Fox of Groton. Members of the submarine base acted as bearers. The body was escorted to the military burial plot in Cedar Grove cemetery, where a volley was fired and taps sounded as the casket was lowered into the grave.

Auguste Patci, 54, died suddenly yesterday afternoon at the residence of a relative, 521 Cutler street, death resulting from a shock. He is survived by his wife and two sons, John and Joseph Patci and has been employed by the Corticelli Silk company about 15 years. Mr. Patci went to the home of the relative and partook of the holiday dinner and a short time afterwards he suffered the shock, dying soon after, although he was attended by a physician.

Charles P. Hammond, former detective sergeant on the New London police force, now employed on Long Island, is spending a few days with his family at 101 Bilnman street.

Jessie Bryant, 41, colored, 31 Hill street, will be in the police court tomorrow morning charged with assault with intent to kill and slay. He was arrested a week ago when he appeared from his place of residence, 31 Hill street, and flourishing a revolver, started shooting at random. One of the bullets passed through the clothing of Joseph Brown, a Hill street youth, aged 5. He was arrested by Patrolman George McCaskey, who seized the revolver and when the trigger was pulled, the flesh of the officer's hand was caught beneath the trigger point. The police have several witnesses against Bryant, including a friend who was with him immediately preceding the shooting. Bryant had had trouble with his wife and had been drinking freely on the night of the shooting. He obtained possession of the revolver and in spite of the protests of his friend, he went to the street where he attacked the boys who were at play in the vicinity of the Bryant home.

COUNCIL VOTES TO ACCEPT CONN. POWER CO.'S PROPOSITION

(Special to The Bulletin)

NEW LONDON, Nov. 25.—A special meeting of the city council was held this afternoon at 5 o'clock for the purpose of further considering the recommendation of the council committee of public welfare. This body recommended that the bid be accepted of the Connecticut Power company to furnish illuminating bulbs for Christmas decoration at an annual cost of $15000 for five years and at the end of that period and after the city had expended $75000, the bulbs and wiring to become the property of the city. The meeting voted almost unanimously to accept the bid of the power company. Mayor James A. May called the meeting to order. All members were present except Councilors Lucius E. Whiton and Edward L. Streeter, Jr., the opponents of the power company's proposition. When the hour for holding the meeting came, Councilors Walton and Streeter were absent, so Councilor Twomey urged that the meeting be deferred until such time as the absent members could attend. After a wait of 15 minutes, it was learned that the absent members were not only absent from the meeting, but from the city. Mayor May then put a motion, the same that the committee had arrived at a few nights ago, that the bid of the power company be accepted. Councilor Murray seconded the motion, which was carried. Mayor May and Councilors Murray, Scott and Chappell voted in favor of the adoption of the motion and Councilor Twomey offering the only dissenting vote. At the meeting of the council as a committee, Councilors Walton and Street strongly objected to the bid of the power company being accepted, the councilors declaring that the action of the Connecticut power company implied an expenditure by the city that was without all semblance of reason, if administration of the city's business was to be conducted with economy. As the vote now stands, the city will own the electric light wires and bulbs used for the decoration of State street, between Bank and Huntington street; between State and John streets on Main street, and between State and Tilley streets, on Bank streets. Besides the vari-colored electric lights, there will be yuletide decorations on every pole.

Announcement is made of the marriage at St. Mary's Star of the Sea church Wednesday of Patrolman Edward Riordan and Miss Gladys Ronan. The ceremony was performed by Rev. Raymond J. O'Callahan. Mr. and Mrs. Riordan will make their home at 73 Montauk avenue. Mr. Riordan is one of the youngest members of the city's police department and only was appointed a regular after serving his probationary period of a year.

Merrill Dreyfus, son of Mr. and Mrs. Nestor Dreyfus, and a student at Yale, is with his parents during the holiday vacation.

Mr. and Mrs. Robert D. Burns, of Waterbury, spent the holiday with the latter's parents, Mr. and Mrs. Joseph G. Harrigan, of Lincoln avenue. Mrs. Burns, prior to her marriage, was one of the valued employes of the Connecticut Power company in this city. Mr. Burns was employed by the auditing department of the Southern New England Telephone company.

Mr. and Mrs. John J. Ganey, Lincoln avenue, entertained Harold Beattie, of Hartford, over the holiday.

Miss Diana Marsh, of Florida, formerly of Bellevue place, daughter of Mr. and Mrs. Daniel S. Marsh, who is a student at Ogonts school, Pennsylvania, is visiting her grandfather, Daniel S. Marsh, and aunt, Cora S. Marsh, of Ocean avenue.

John Dewire, a patient at Norwich State hospital, made his escape from the institution this afternoon, and the police of this city have been requested to be on the lookout for him. Dewire is described as being about five feet, six inches in height. He had a blue overcoat and blue sweater.

Two automobiles collided at the corner of Golden and Green streets last night, one of the cars in which there were several occupants, being overturned. Strangely, none of the passengers were injured nor was even a window broken in the car that overturned. The accident was not reported at police headquarters, for the drivers reached a satisfactory agreement as to a settlement of the damage resulting. Neither of the automobiles was of New London or Norwich registration.

Charles Heather, a patient at Norwich State hospital, was brought to police headquarters this afternoon by C. W. White, an attendant at the institution for safe keeping. Heather, who is in dire need of treatment, was taken back to the hospital later in the day.

TODAY'S EVENTS

Centenary of the birth of Gen. Alfred M. Scales, Confederate commander and governor of North Carolina.

Ten years ago today President Wilson ordered that the alcoholic content of beer be cut to 3 per cent.

The Norwegian people today will extend their felicitations to Queen Maud, on the occasion of her 55th birthday anniversary.

Matters of world import will be discussed by men of prominence at the second annual session of the Institute of International Relations, opening at Riverside, Cal., today.

The first intersectional meeting of the American Chemical society will be held today at College Park, Md., when the new chemistry building of the University of Maryland is dedicated.

Boys and girls who have distinguished themselves in agricultural work and domestic science will gather in Chicago today from all parts of the United States for the national boys and girls' Four-H congress.

St. Thomas' church, Washington, D. C., will be the scene of a notable wedding today when Miss Mary Tumulty, daughter of Mr. and Mrs. Joseph Tumulty, will become the bride of Robert Cahill.

Today's dedication of a 200-mile stretch of the Virginia-North Carolina highway marks the virtual completion of national highway No. 1, stretching along the Atlantic seaboard from Maine to Florida.

The army and navy of the United States, or that much of the personnel as can find an excuse to get away from official duties will be included in the great crowd that today will fill the Yankee stadium in New York city to see the annual battle on the football field between West Point and Annapolis.

TOO LATE FOR CLASSIFICATION

LOST—Pocketbook with motorcyclist's license between Main and Thames Sts. Reward if returned to Dennis LaVarre, 18 W. Thames St., or at Bulletin office. Nov26 1t

GUARANTEED USED CARS

1927 Pontiac Deluxe Landau Sedan
1927 Pontiac Landau Sedan
1927 Oakland Sport Roadster
1928 Pontiac Coach
1926 Auburn 8-88 Sedan
1925 Chrysler Touring "70"
1925 Ford Coupe
1925 Oakland Touring (Winter Enclosure)
1924 Studebaker Sedan (Big Six)
1924 Studebaker Sedan (Light Six)
1924 Maxwell Coach
1924 Ford Touring
1923 Overland Touring

Liberal Time Payment Plan

ROSOFF MOTOR MART
Oakland and Pontiac Dealer
321 Main St. Phone 2042 Norwich
Open Evenings

ANNOUNCEMENTS

The Desmarais Studio is no longer doing the Kodak finishing for the Liggett Drug Co. Bring your films direct to the studio as that is the only place in Norwich where you can obtain our superior finishing, service and low prices. Studio open daily from 8 a. m. to 8 p. m. Desmarais Studio, 325 Main St.

Rolls developed all sizes 10 cts. No. 120 prints, 4 cts., No. 116, 5 cts. All extra size prints and glossy finish.

Next Week At First Baptist Church.

Monday—7.30 p. m. meeting of the Sunshine class with Mrs. William Anderson, 40 Green avenue. Tuesday—4 p. m. supper hike for the Boy Scouts of Troop No. 9. Meet at corner of West Main and Asylum streets. This hike takes the place of the regular meeting. Wednesday—2.30 p. m. sewing meeting of the Church Aid society at the church. Thursday—7.45 p. m. week-night service of the church. Topic, The World Advenure.

Christ Episcopal Church.

The service on Sunday will be in keeping with the first Sunday in Advent, and it is the tenth annual nation-wide corporate communion of the men and boys of the Episcopal church. There will be a special preacher at the 10.30 eucharist and special music by the choirs. Dedication Sunday is December 4th, being the second Sunday in Advent, also called Bible Sunday. In the evening there will be the choral vespers at 7.30 this coming Sunday, Nov. 27th, and three other Advent Sundays. The color of the vestments for the altar and clergy are royal purple.

Pictures at Y. M. C. A. Sunday

Saturday Evening Post stories have the power of gripping and holding the attention of millions of its readers. At the local Y. M. C. A. gymnasium on the coming Sunday at 4 o'clock, a seven reel picture adapted from a Saturday Evening Post story. The title is a peculiar one, namely, "White Flannels." The story revolves around the ambitions of a fond mother to raise her son from the routine of mining life to a college education. Including in the characters in the story are Warner Richmond, Louise Dresser and Jason Robarts. It is always impressive to read a story or to see it on the screen, where a boy's tendencies and a mother's love come in contact with each other, and in this picture this combination is shown to perfection. It is at once gripping, and leaves a most helpful impression on those who have the good fortune to see it.

To this service, the public generally fourteen and over, are invited.

Broadway Theatre

Underworld characters who lurk in the shadows of every large city are vividly pictured in Thomas Meighan's new Paramount starring picture "The City Gone Wild," which closes a three days' engagement at the Broadway theatre tonight.

Meighan has the role of a powerful criminal lawyer, and around him collect such colorful characters as the rival gang leaders and their respective gunmen, the professional bondsman, the saloon keeper and the girls clothed, fed and supported by their lawless raids.

Director James Cruze assembled a remarkably strong cast to picture this amazing story by Carlyle and Jules Furthman. It includes Marietta Millner, "wolf of the screen;" Louise Brooks, Dutch-blooded flapper; and such supporting players as Wyndham Standing, Charles Hill Mailes, King Zany, Duke Martin, Nancy Phillips and "Gunboat" Smith.

The weekly Kiddies Frolic will be held during the matinee and ten valuable presents will be awarded to the children among the different contestants.

Palace Theatre

The final performances of Fred Thomson in "Jesse James," and the five-act vaudeville program headed by Miss Rosalie Richards, of Norwich, terminate this evening at the Palace theatre.

An excellent picture program has been arranged for Sunday evening with Harrison Ford and Bessie Love in a rollicking comedy "Rubber Tires," and Tom Tyler in a western drama, "Splitting the Breeze."

The feature film attraction for the first three days of the week commencing Monday, is a story of stage life in all its glamour, "The Spotlight" is a most fascinating story and certainly shows Esther Ralston to good advantage as its star. She makes you weep when you first see her as the timid girl trying hard to be friendly with an unfriendly world. Then she makes one gasp with astonishment when she blossoms forth as a dazzling creature with a foreign accent and clothing that would make Cleopatra envious.

It is hard to tell whether this blonde girl who rises to new dramatic heights in "The Spotlight" is more attractive as her blonde self or the brunette she is transformed to during the picture. She is beautiful both ways that much is certain.

Playing opposite Miss Ralston is Neil Hamilton who gives a remarkable performance. Nicholas Soussanin is cast as a theatrical producer. Nicholas it will be remembered, is the sad-eyed person who played the part of the valet in Adolphe Menjou's last picture, "A Gentleman of Paris," which was shown at the Palace about a week ago.

An unusually good vaudeville program is being prepared to make this the perfect show from an audience standpoint.

Breed Theatre

Samuel Goldwyn, producer of "The Night of Love," and other distinguished films, offers as the piece de resistance of his career the new Ronald Colman-Vilma Banky film, "The Magic Flame," which opens a four day run at the Breed theatre tomorrow night. Directed by Henry King, maker of "Stella Dallas," and adapted by Bess Meredith from Rudolph Lothar's play, "King Harlequin," "The Magic Flame" is a story of clowns and counts, circus and court, love and laughter.

Ronald Colman plays two roles in the film, that of a clown and that of a count. It is Vilma Banky, an aerial artist, whom Colman's two characters love and struggle for. Into the warp and woof of that conflict Henry King has injected romance, surprising situations, humor, satire, physical struggle, a pair of murders, a balloon ascension and parachute jump, a whole circus filmed in its colorful details, and directorial acumen such as the moviegoing public has come to associate with his name.

The action of the story occurs in a Mediterranean country, Baretti's circus furnishing the background against which Vilma Banky and Ronald Colman make love. It is when Colman, the clown, has triumphed over Colman, the count, that the locale is switched to the royal court, with the clown accepted on all hands as King of Illyria. When Vilma Banky arrives at the court to avenge the murder of her lover, the clown, she does not suspect the true identity of the monarch. It is with the disentanglement of this tense situation that the plot thereafter is concerned.

Congratulations to the Minneapolis Journal upon the beginning of its 50th year.

The Broadway
LAST TIMES TODAY
CONTINUOUS
1:30 to 10:30
THOMAS MEIGHAN in "The City Gone Wild"
A story of today! Gangsters and their "gals!" Gunmen and their lives! The underworld and its life! Tom Meighan's best picture, bar none.
DON'T MISS
THE KIDDIES' FROLIC
AT THE MATINEE
10—Beautiful Gifts—10
Will be Given Away
SUNDAY — MONDAY

A comedy drama that's packed with laughs and one that will be enjoyed by the whole family. Don't miss it.
Regular Broadway Prices

DANCE
— GIVEN BY —
L. H. D. Club
Wednesday, Nov. 30, 1927
Wauregan Hotel
Thumm's Orchestra
DANCING 8 to 12.

TONIGHT
State Armory
Danielson
Dancing, 8 to 12
— Music by —
Bob MacDonald's Orchestra

Apron and Necktie Dance
— Given by —
Germania and Immergruen Lodges
Saturday Evening, Nov. 26
32 MARKET STREET
Music by Dave Lyons and His Orchestra
Admission 40c.

DANCING
Every Wed. and Sat. Night
Al-Pierre Tabarin
WILLIMANTIC
GOOD TIME— MUSIC— FLOOR

ANNOUNCEMENTS

Strand Thetater.

Showing Sunday night at the Strand is His Master's Voice, with Thunder, the marvel dog in the greatest dog picture ever made. In addition to this wonderful canine actor there is a stellar cast of human actors with Mary Carr, Marjorie Daw, and George Hackathorne at head of a long list of well known favorites.

Hoof Marks, the other feature is a Pathe western thriller with Jack Donovan in the leading male role. It is an exciting western drama that furnishes plenty of action. Professor Herbert Rich and his splendid orchestra furnish their usual pleasing program of good music.

Slater Hall Concert.

Mary Lewis' cross country tour during the season of 1926-27 was one success after the other, in Nashville, Dayton and the other cities en route she sang to capacity houses, and her first appearance in Los Angeles with the Philharmonic orchestra called forth the following praises:

Edwin Schallert in the Los Angeles Daily Times said, "Mary Lewis! The name and voice of its possessor were sufficient to thrill, even as her art captivated, the audience that assembled last night for the second concert of the Philharmonic orchestra. She scored as a distinct triumph as any that has been won at these presentations."

Carl Bronson in the Los Angeles Times, "Mary Lewis proceeded to captivate every heart with a simple and sincere fascination that is seldom met with in this day of sophistication. She is not only too beautiful that all of the male hearts pounded in their vests like drums, but she sings with guilelessness of grace which is beyond the reach of art."

Mollie Merrick in the San Francisco Bulletin wrote, "Mary Lewis, an American beauty with a million dollar smile, won some 4,000 new admirers for her already long list when she sang last night at the auditorium."

Miss Lewis' recital here on Friday, December 2, at Slater hall, is waited with pleasurable interest, for she not only possesses a charming voice but is young and beautiful. See details in another column.

4 DAYS Commencing SUNDAY
— THE — BREED
2 SHOWS SUN. EVE. 7 and 8:45
EXQUISITE ROMANCE! DRAMA! TENDER LOVE!
Your Favorites in the Greatest Romance of Their Screen Careers!

SAMUEL GOLDWYN presents
RONALD COLMAN and VILMA BANKY in
MAGIC FLAME
A HENRY KING production
Novel — Surprising — Thrilling Romance with the screen's most romantic lovers amidst the swirl of the circus ring and the splendor of majestic settings.
— Other Attractions —
VAN BIBBER COMEDY — NEWS — TOPICS — SCENIC
TODAY — Continuous, 1:30 to 10:30
JOHN GILBERT in "TWELVE MILES OUT"
DEMPSEY-SHARKEY FIGHT PICTURES
"THE CRIMSON FLASH" COMEDY NEWS

LAST TIMES TODAY
The PALACE
FRED THOMSON in "JESSE JAMES" and
VAUDEVILLE
With MISS ROSALIE RICHARDS
Norwich's Own Stage Favorite
DOUBLE FEATURE PROGRAM SUNDAY NIGHT ONLY
HARRISON FORD and BESSIE LOVE in
Rubber Tires
In which the Tin-can Tourists have their inning
Tom Tyler
— in —
SPLITTING THE BREEZE
Another One of the Clean Western Dramas
Mon., Tues., Wed.

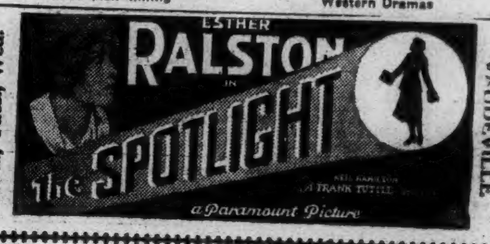

VAUDEVILLE

GET THE STRAND HABIT
Showing This Afternoon and Tonight
"FOR LADIES ONLY"
A Business Comedy
— Also —
"PALS IN PERIL"
A "wow" of a western
Coming Sunday Night
"HIS MASTER'S VOICE"
— Featuring —
THUNDER, the marvel dog
— Also —
"HOOF MARKS"
A Pathe western with Jack Donovan
Evenings, 7-8:45; Adults 15c, Children 10c.
Matinee at 2:15 on Saturday—All Seats 10c.

MARY LEWIS, Soprano, Dec. 2
(Norwich Free Academy Auspices)
Subscribers' Sale (course tickets only) now open at Cranston Co.
Public Sale (individual tickets) 10 A. M., Tuesday, Nov. 29th, at Cranston Co.

DANCE TONIGHT
AND EVERY SATURDAY NIGHT
SHANTOK HALL
Sussman Road, Mohegan
PRIZE DANCE
GOOD ORCHESTRA

BIG DANCE TONIGHT
Glasgo Hall
Dancing from 8 to 12
MOREY'S 5-PIECE ORCHESTRA
Admission 50c

DANCE
Canterbury Grange Hall
Saturday Evening, Nov. 26
Benefit Canterbury Men's Club
Music by McFarland's Orchestra

Dance Tonight
PULASKI HALL
— MUSIC BY —
D'Atri's Wauregan Hotel Orchestra
DON'T MISS THIS BIG TIME!

Sunday at Y. M. C. A.
4 P. M
Moving Picture
— SEVEN REELS —
White Flannels
Adapted from the Saturday Evening Post story.
Public 14 and over invited.
Free Will Offering

ANNOUNCEMENTS

Christian Science Services

Wdnesday evening meeting, 7:45. The reading room, 40 Main street, is open every day except Sundays and legal holidays from 3 to 4:30 p. m.

Next Week At United Congregational Church.

The Sodalitas will hold a social meeting at the home of Mrs. C. Eugene Saunders, 160 Laurel Hill avenue, at 7.30 Monday evening. All members are urged to attend and to come promptly at half past seven.

Charitable circle of King's Daughters will meet in the Junior department rooms of the church school on Tuesday evening.

The regular monthly meeting of the Philathea class will be held on Friday evening, at the home of Mrs. Alfred G. Bliven, 12 Williams street, Mrs. Bliven and Miss Marion Beebe, hostesses.

The Okiza Camp-Fire meets at 7 o'clock on Friday evening at the home of Mrs. Gustave Lambert, 15 Ripley place, for a play rehearsal.

Next Week At Central Baptist Church.

Monday 7.30 p. m. Council of Girls' Workers meets with Mrs. A. C. Freeman, 59 Union street.

Tuesday 4.00 p. m. Primary week day school begins. This will be held in the primary department rooms.

Wednesday 2.30 p. m. Progressive Missionary club meets with Mrs. Ella Chappell, East Great Plain. 3.30 p. m. Sewing school starts. Asked to come a little early.

Thursday 4.00 p. m. Covenant meeting for boys and girls 14 years and under, in the Young people's assembly room. 7.30 p. m. Covenant meeting. The budget for the year will be presented and acted on.

Friday 2.30 p. m. Golden Rule circle meets in the woman's parlor. 3 p. m. "A" circle meets with Mrs. Frank Mitchell, 37 Otis street. 7.30 p. m. Executive board of the Woman's league meets in the woman's parlor. 7.30 p. m. Iwiohali club meets in the girls' clubroom. Bring the dolls that were given out at the last meeting. 7.30 p. m. G. G. G. special meeting in their class room. Please bring all finished work. 7.45 p. m. Mizpah circle meets with Mrs. George Phillips, East Great Plain. Take 7.30 West Side car.

RAIN, WARMER TODAY; CLOUDY TOMORROW

Norwich Bulletin

1790 1927

NORWICH, CONN., SATURDAY, NOV. 26, 1927

FULL ASSOCIATED PRESS DISPATCHES

The Bulletin.

Norwich, Saturday, Nov. 26, 1927

THE WEATHER

Conditions.

The disturbance that was centered near Nantucket Thursday night has advanced eastward over the ocean. High pressure prevails east of the Mississippi river.

Fair weather will prevail Saturday east of the Mississippi river, but the eastward advance of a northwestern disturbance will be attended by increasing cloudiness Sunday and rain is probable by Sunday night as far east as the Appalachian region. The temperature will rise in middle Mississippi river Saturday and it will continue to rise in the Atlantic states Sunday. Following the passage of the northwestern disturbance much colder weather will overspread the North Atlantic states Monday or Monday night.

Winds.

North of Sandy Hook, and Sandy Hook to Hatteras—Moderate to fresh northerly; fair Saturday.

Forecast.

For New England and eastern New York—Fair and warmer Saturday.

Sunday increasing cloudiness and warmer; rain Sunday night.

Observations.

The Bulletin's observations show the following changes in temperature and barometric changes Friday:

	Ther.	Bar.
7 a. m.	40	30:00
12 m.	42	30:10
6 p. m.	38	30:20

Highest 42; lowest 38.

Comparisons.

Predictions for Friday: Fair.

Friday's weather: Cloudy, some cooler.

SUN, MOON AND TIDES
(Standard Time)

Day	Sun Rises	Sun Sets	High Water	Moon Rises
	a. m.	p. m.	a. m.	a. m.
21 ..	6.43	4.26	7.59	3.49
22 ..	6.44	4.24	8.54	4.49
23 ..	6.45	4.23	9.10	5.49
24 ..	6.47	4.23	9.45	sets
25 ..	6.48	4.22	10.21	5.18
26 ..	6.49	4.21	10.58	6.02
27 ..	6.50	4.20	11.38	6.54

Six hours after high water it is low water, which is followed by flood tide.

GREENEVILLE

Mr. and Mrs. Clover F. Charboneau celebrated their 13th wedding anniversary at their home, 390 Boswell avenue, Thanksgiving day, by serving a turkey dinner to their guests. They received many beautiful and useful presents from the guests. The dinner consisted of roast turkey with dressing, mashed potatoes, turnips, cranberry sauce, boiled onions, celery, olives, assorted pies, fruit cake, plum and fig pudding, rolls and coffee.

Mr. and Mrs. Thomas Hurd have returned to their home in Winsted, after spending Thanksgiving with relatives on Paige street extension.

Mr. and Mrs. George A. Stead, of McKinley avenue, spent Thanksgiving with Mr. and Mrs. George F. Raymond, of Prospect street, who also entertained Mr. and Mrs. Everett Pierce, of New London.

Richard Seed has returned to the home of his parents, Mr. and Mrs. David Richard Seed, of Baker street, after spending a few days in Springfield, Mass. While there he attended the Springfield and Vermont college football game held there Thanksgiving afternoon.

Mr. and Mrs. Daniel Wade and son, Stanley, and daughter, Mary, of Willimantic, were Thanksgiving guests of Mr. and Mrs. Charles Evans, of Smith avenue.

Leslie Carroll, a student at Fordham University, is spending the Thanksgiving vacation as the guest of his grandmother, Mrs. Joseph Carroll, of Prospect street.

James Johnson, Jr., of Smith avenue, has returned to his home after spending a few days visiting relatives in Providence. While there he attended the Brown-Colgate football game Thanksgiving morning.

Mr. and Mrs. Edson A. Hayward, from Oneonta, N. Y., and Mr. and Mrs. Vernon Boothby, of Woodmont, Conn., were the holiday guests of their father, William A. Gordon, of Fifth street.

A surprise party was held Thursday evening in honor of Miss Anna Pryzekop at the home of her parents, Mr. and Mrs. Andrew Pryzekop, of 87 Fifth street, with 20 of her friends being present. Several pleasing solos were rendered during the evening. Victrola selections furnished music for dancing, also games were played. There were guests from Baltic, Jewett City, New London and Hartford.

George Swanton has returned to Providence after spending the holidays at the home of his parents on North Main street.

Raymond Sullivan, of Mansfield, is spending a few days at the home of his parents, Mr. and Mrs. Michael J. Sullivan of Sixth street.

Mr. and Mrs. William Ryan, of Central avenue and Mr. and Mrs. John Malcolm, of North Main street, left Thanksgiving morning for an automobile trip which will cover over 300 miles. Maine is their destination, where the party have relatives and expect to stay a few days as their guests.

Benjamin Morgan has returned to his home on Prospect street after spending Thanksgiving with relatives in Long Meadow, Mass.

Mr. and Mrs. Harry Bird, of Prospect street, spent Thanksgiving day as the guests of relatives in Long Meadow, Mass.

Fidelle Belliveau, of North Main street, is spending a few days with relatives in Boston and New Bedford.

AVOID UGLY PIMPLES

A pimply face will not embarrass you much longer if you get a package of Dr. Edwards' Olive Tablets. The skin should begin to clear after you have taken the tablets a few nights.

Cleanse the blood, bowels and liver with Dr. Edwards' Olive Tablets, the successful substitute for calomel; there's no sickness or pain after taking them.

Dr. Edwards' Olive Tablets do that which calomel does, and just as effectively, but their action is gentle and safe instead of severe and irritating.

No one who takes Olive Tablets is ever cursed with a "dark brown taste," a bad breath, a dull, listless, "no good" feeling, constipation, torpid liver, bad disposition or pimply face.

Olive Tablets are a purely vegetable compound mixed with olive oil; know them by their olive color.

Dr. Edwards spent years among patients afflicted with liver and bowel complaints and Olive Tablets are the immediately effective result. Take nightly for a week. See how much better you feel and look. 15c, 30c, 60c.

GROUND TO BE BROKEN FOR NEW METHODIST CHURCH AT UNCASVILLE

Ground is to be broken for the new Methodist Episcopal church at Uncasville at 12:15 on Sunday with a short programme of informal exercises which will include a brief programme of songs and a short address by the pastor, Rev. Charles Smith.

It is expected that some excavation work can be done this winter while the plans for the church are being prepared. The site for the new building is on a lot presented to the church by Mrs. Ralph Melcer, who has given the church society a plot fronting 200 feet on the Montville- New London highway, just south of the Uncasville school. The lot is part of the estate of the late John Babcock and is 320 feet deep.

It is planned that the edifice to be erected will be a brick building of colonial type and will cost in the neighborhood of $50,000. At the present time it is understood that the church has approximately $35,000 assured for the cost of the new building, $10,000 of which came from the insurance on the old church which was destroyed by fire last April.

RESOURCES OF $320,439,903 IN STATE'S TRUST COMPANIES

Trust company resources in Connecticut total $320,439,903, as compared with $316,866,901, last year, according to the 25th annual edition of "Trust Companies of the United States," for 1927, just issued by the United States Mortgage & Trust company of New York.

Combined resources of the 2731 trust companies of the country reporting as of June 30th, the date of compilation were $20,481,000,000, a gain of $1,145,000,000, over the previous year. Deposits were in excess of $16,300,000,000, against $15,300,000,000, in 1926.

In reviewing the figures, President John W. Platten, of the United States Mortgage & Trust company says:

"It is a cause of satisfaction that the resources of the trust companies of the country continue to seek new high levels year after year, the totals at the present time being considerably more than double those of ten years ago. Yet it is none the less gratifying to note the unprecedented efforts being made by the trust companies to extend their service into new channels.

"The situation is most encouraging and warrants every confidence in the future of trust companies and their ability to render an increasingly valuable and constantly broadening service to the public."

MAILING 250 POUNDS OF CHRISTMAS SEALS HERE

"If you want anything done ask the busiest man in town to do it" is a familiar saying. It must apply to places as well as to people, for No. 9 Washington street, always teeming with activity, is now the headquarters for the 250 pounds of Christmas seals which are being put into 7,000 letters for distribution to the homes and business places in the city. Mrs. Richard Snow and her committee have given unstintingly and willingly of their time and strength, volunteers interested in the cause, are giving their services and the public health nurses, after long days of hard work and anxiety have cheerfully worked over hours begging to be allowed to do their "bit."

The public's opportunity for service will soon be here. When it comes be sure not to miss it, say those having direction of the work.

"HIGHWAY OF 13 STATES" IDEA WINS INSTANT FAVOR

Back in September, The Bulletin quoted the proposition advanced through a Philadelphia paper by an alumnus of Norwich Free Academy, Dr. James Hosmer Penniman, of the Quaker City, N. F. A. '30, that a fitting memorial honoring the 200th anniversary of the birth of George Washington would be "The Highway of the 13 Original States." This would imply the construction of a new highway from Washington to Mt. Vernon, each of the 13 original states to build and adorn one-thirteenth of it.

Endorsement of the idea has been given by the Washington Herald, New Haven Journal-Courier and the Manchester, N. H., Union.

Motored From New Jersey

Daniel P. Beebe and daughters Flora and Frances motored from their home in Dover, New Jersey, to South Windham, to spend Thanksgiving day with the young women's grandmother Mrs. William L. Bell.

Mass. In New Bedford, he will be the guest of his brother, Frederick Belliveau, who was formerly of Greeneville.

Joseph Mullorey, of Providence, is spending a few days at the home of his aunt, Mrs. Bridget Shea, of North Main street.

The Sixth street gang burned their barrels Thanksgiving night in the lots of Mr. Gilmore, which are on top of Seventh street hill, with a large number of people attending. The boys and four large poles strung with barrels, the first being touched off at 7:30 o'clock. They burned 200 barrels.

Mr. and Mrs. Albert Haydon and daughters, Winifred and Althea, and Mrs. Alice Cousins were Thanksgiving guests of Mr. and Mrs. Charles Carver, of Goodyear.

Mr. and Mrs. William Sweet, of Central avenue, spent Thanksgiving with Mr. and Mrs. S. N. Frink, of East Hartford. They also visited in Greenfield, Mass.

Mrs. Everett Cousins spent Thanksgiving as the guest of her parents, Mr. and Mrs. Rose, of Pleasure Beach.

Robert Peckham, of Pittsfield, Mass., spent Thanksgiving with his parents, Mr. and Mrs. Herbert Peckham, of Marjery street. The many friends of Herbert Peckham will be sorry to know that he is confined to his home with an attack of sciatic rheumatism.

The Christian Endeavorers of the Third Baptist church met in the chapel Tuesday evening and the "Reds" or losing team in the contest, gave them all a banquet. About 50 were present and enjoyed a supper of meat pie, mashed potatoes, mashed turnips, cabbage salad, rolls, pickles, squash and apple pie and coffee. The president, Henry Sebastian, welcomed the "Whites" and their friends to the banquet and congratulated them on winning the contest and Miss Doris Lund, captain of the "Whites" responded for her side. During the supper, catchy choruses were sung from time to time and Rev. Harry P. Brothwell, the new pastor, was called on for a speech. The tables were prettily decorated for the occasion with red poinsettias and red candles, and each of the winning side had a marshmallow candle holder with a red candle at his place. After the supper hour, a short business meeting was held and this was followed by games in which the young people participated. The Endeavorers voted it the best time ever and expect to hold many more social times during the winter months. The ladies on the losing team, who served the supper, were Mrs. George Howard, Mrs. Elmer Wildkin, Mrs. Albert Hayion, Mrs. Lucy Peckham and Mrs. Fred Laycock.

The Ladies' Aid of the Third Baptist church met with Mrs. William A. Lund of Prospect street, Friday afternoon, and sewed on aprons for their Christmas sale, which will be held early in December.

BOYS AND GIRLS TO BE ROUNDUP SPEAKERS

Nearly two hundred rural youngsters and adults will visit Norwich Saturday to take part in the first New London County D-H Club Roundup. This event will be held in Elks hall and is scheduled to start at 2:00 p. m. Every 4-H club member and anyone else interested in 4-H club work is invited to attend.

In a statement issued Friday to the boys and girls interested, Club Leader R. W. Whaples said:

If you have heard a little about club work and have a faint idea you would like to have a club in your community, come and be convinced that 4-H club work is worth while and go home determined to have a club in your town. Come and hear the club boys and girls tell you in their own words, what club work has meant to them and of the unusual opportunities that 4-H club work affords the rural boy and girl. Plans have been made to have a town attendance contest to see which town in the county will send the largest number to the roundup; boost your town and in that way boost New London county and help make this a big day for the club folks.

The program will be opened by singing club songs, these are songs written especially for club folks and they enjoy singing them. After the singing, roll call by towns will be taken with each member rising and telling from what town he comes. Club games will follow the roll call and then some of the boys and girls will speak. Ruth Hensen of Stonington will be the first speaker and will tell of her club work and a few words about the clubs in Stonington. Arnold Manning of North Franklin, who recently returned from the National Dairy Show in Memphis, where he went representing Connecticut as a dairy judge in 4-H club work, will tell of his five years in club work and what it has meant to him and his community. The next speaker will be Helen De Rusha of Gales Ferry who will tell about her club and the part she has taken in it. Following Helen the boys and girls will have the opportunity of hearing Nelson Robinson of Franklin, the champion 4-H club harmonica player in the state. Nelson plays all the popular songs and is sure to be worth hearing. Marion Robinson and Nathanial Manning come next in the order named; they are going to recite some poems. Both these youngsters are able speakers despite their youthfulness. Mildred Manning will tell of the work done by the Franklin Thimble Wearers and how club work has helped her and her brothers and sisters. Julia Rodman, president of her club and one of the best club girls in the county, will end the youngsters part of the program with a talk on "Why I Became a Club Leader." Following this part of the program A. J. Brundage, state club leader, will give a talk and lantern slide on 4-H club work in Connecticut. Supper will be served at six o'clock and immediately after that Miss Elsie Trabue will speak on "Preparing for Homemaking Work," following this she will present certificates of achievement to the club girls who have successfully completed a year's work and lived up to the other requirements.

Don Fraser, a real entertainer, has been secured to furnish the part on the program which will cause hearty laughter. Don is a cartoonist and should be enjoyed by all present.

Mr. Whaples has secured Charles Lewis, club leader in Hartford county, to talk on club work there. Mr. Lewis has been unusually successful in Hartford county and perhaps will tell us some of the secrets of his success. The program will close with songs and games.

The roundup has been planned and will be in charge of R. W. Whaples, county club leader, who hopes that every boy and girl either belonging or interested in 4-H club work will be on hand at 2.00 p. m.

PREDICTION FOR DECEMBER BY THE CLOUD DIGGER

The Cloud Digger makes the following weather prediction for December.

"Well, well, friends, I certainly thank you, who have been kind enough to write me from all parts of the country and some other countries congratulating me on my correct prediction for October and November.

"During November the U. S. weather bureau tried just seven times to make us think terrible cold waves were here while we had almost July weather in southern New England; every one of the seven times. These mistakes are not picked up by my critics, however, but if I should make a mistake, Oh Lordy, how quick the more ignorant notice it, but now for December.

"Whereas, the whole world had a bad December 1926, this year we will have a December about what November usually is, there will be some cold weather, in fact two very cold spells from Dec. 12 to 16 also from Dec. 20 to 24, but I look for a "Green Christmas" this year far into Canada.

"The storms of December will be few, along the Atlantic coast and quite a number along the Pacific with two tropical disturbances reaching as far north as the Carolinas with high tides and winds. About Dec. 15, I look for a "twister" of a storm in the middle of the country and much damage by wind along the lower Mississippi and northern part of the Gulf of Mexico. The Dec. 18 storm will sweep through Texas and southern California. The northwestern states will have deep snow late in the month almost a blockade in the Dakotas and Minnesota. Winter wheat will be covered in Canada northwest and remain so.

"There will be some planetary demonstration in December this year of great interest. Earth tremors may be looked for in northern South America and the sub-tropical islands. Like October and November we are going to have a dandy December. The early part of the winter can be truly called a poor man's winter in most parts of the country."

Returned From Honeymoon

Mr. and Mrs. James Way of 27 Myers avenue have returned from their honeymoon trip during which they motored through New England.

Saw Flood Damage

Jay Shaver and Charles Scoville of Norwich Town recently motored to Glowversville, N. Y. On the way they saw the flood damage at Westfield, Mass., and at Pittsfield they found three inches of snow.

SUNDAY SUBJECTS

At Grace church, Yantic, Rev. Arthur Adams will preach, 10:30 o'clock. Evening service omitted.

At Greeneville Congregational church, Sunday morning the preaching service will be held at 10:30. Rev. C. H. Ricketts, pastor, will preach. The Sunday school will meet at 12 o'clock.

At Park Congregational church, sermon at morning service at 10:30 by the pastor. Sunday school at noon.

At Taftville Congregational church, Rev. Edwin G. Crowdis, minister, the Sunday school meets at 10 a. m. Morning worship with sermon at 11 a. m. Topic of sermon **"A Renewed Challenge."** Young People's meeting at 7 p. m. The meeting will be led by Miss Gladys Kinder. The topic will be **"Choosing a Field for Home Mission Work."**

At Christian Science chapel, 40 Main street, Sunday service at 10:45; subject, **Ancient and Modern Necromancy, Alias Mesmerism and Hypnotism, Denounced.** Sunday school 11:45.

At the Church of the Good Shepherd, Universalist, Rev. A. N. Foster, minister, morning worship at 10:45. Sermon by the minister, subject: **"The Plea of Organized Religion as seen in contrast to the Teaching of Jesus."** music by the vested choir. Church school at 12. Subject in Men's class: **"The Late Samuel McChord Crothers."** Subject in Young Peoples' class: **"The Story of Guatama."** Young Peoples Christian union at 6:30.

At First Baptist church, Rev. Edward C. Dunbar, minister. 10 a. m., morning prayers in minister's room; 10:30 a. m., Congregational worship. Sermon topic, **For a Trained Ministry.** 12 m., Sunday session of the church school. Graded bible study; 6:30 p. m., Young People's service. Leader, Miss Gladys Thornes. 7:30 p. m., Evening worship with sermon, **The Loyalty of These Women.**

At United Congregational church, Alexander H. Abbott, minister, morning worship at 10:30. Mr. Abbott will preach; subject: **'The Friction of Life."** Church school at noon. Junior Home-Time, Community house at five o'clock with the final radio program on children of the world. Senior Home-Time, Community house at 6:30 with a talk on Church Music given by Dr. J. Lawrence Erb.

At Christ Episcopal church, First Sunday in Advent. Holy eucharist, 8 a. m.; junior church, 9:15 a. m.; church school, 9:45 a. m.; morning prayer read, 9:45 a. m.; late eucharist and sermon, 10:30 a. m.; choral vesper 7:30 p. m.

At Trinity Episcopal church, First Sunday in Advent, there will be holy communion. Separate communion for men and boys, and sermon at 10:30 a. m. The church school meets at 12 o'clock.

At Central Baptist church, 10:30 a. m., morning worship. The pastor will speak on **"What of the Future?"** 12 m. church school; 5:30 p. m., executive meeting of the B. Y. P. U., in the girl's clubroom; 6:30 p. m., B. Y. P. U. devotional leader, Florence Bushnell. Debate, "Resolved that the Christian home is influenced more by the parents than by the young people." 7:30 p. m., evening worship. "Sanctus" by Gounod, with solo by Mr. Gray. Cantata, "Song of Thanksgiving" by Maunder, sung by a chorus of twelve voices.

At Trinity Methodist Episcopal church, J. Harlow Graham, minister. Morning worship 10.30. Sermon by the minister. Church school at noon. Norwich Everyman's Bible class at noon. Topic, **What Christians Believe About Prayer.** Training classes at 4 p. m. Evening service 7 p. m. Four men will speak on **My Conversion.**

At Third Baptist church, Rev. H. P. Brothwell, minister. Morning service at 10.30. Subject, **A Lesson On Prayer.** Evening services at 7.30. **The Great Command.**

At First Spiritual union, 29 Park street. Chas. A. Dowsett, presiding officer. Mrs. Louise Sumner Cobb, speaker and medium. Sunday 2.30-7.30 p. m. Progressive lyceum 1.30 p. m. Special musical service, Mrs. Josephine Stewart, soprano soloist, 7.30 p. m.

NEW LONDON COUNTY

North Stonington — Congregational church, Rev. Inor Partington, pastor. 10:45, morning worship; 12 o'clock, Bible school; 7:30, Christian Endeavor meeting.

Bozrah—Congregational church, Rev. George Henry Strouse, minister. Morning worship at 10:45; pastor's theme: The East Window; Bible school at 12; C. E. at 7 o'clock.

Leffingwell—Baptist church, morning worship at 11 o'clock. Theme of of the pastor, Rev. George W. Borden, "The Mistakes." Bible school at noon. The B. Y. P. U. at 7 o'clock will be omitted and at 7:30 a pageant, entitled "The Coming of the Pilgrims," will be presented by the Sunday school, assisted by a chorus choir. Pageant especially arranged by the pastor's wife, Mrs. G. W. Borden.

Franklin — Congregational church, Rev. Harold L. Arnold, pastor. Morning worship 10.45. Subject, The Uncertainties of This Life. Bible school 12.15 p. m. Christian Endeavor 6.30 p. m. Subject, If I Were To Be a Home Missionary Where Should I Want to Work? Leader, Mrs. Miriam Beckwith.

Uncasville — Methodist Episcopal church, services in the assembly hall of the school house. Morning worship with sermon at 10.45, Rev. Charles Smith, pastor. Sunday school at 11.50 a. m. At 12.15 p. m. with public exercises, ground will be broken for the new church on lot adjoining the school property.

Mystic—St. Mark's Episcopal church First Sunday in Advent, service at 10:30 and holy communion celebrated by Rev. Frederick R. Sandford, of Stonington, followed by meeting of the vestry and church school.

Congregational. Rev. Frederick G. Chutter, pastor, morning service at 10:30; sermon topic, The Unphotographed Face. Sunday school at 12; Christian Endeavor at 7 p. m.

St. Patrick's church. Rev. Thomas P. Mooney, pastor, masses at 8:30 and 10:30; Sunday school at 9:30.

Union Baptist. Rev. Louis J. Shepler, pastor. morning service at 10:30 with sermon; 12, Sunday school and Men's Bible class. 6:30 Christian Endeavor; 7:30, preaching by the pastor.

Methodist. Rev. Lyman G. Horton, D.D., pastor. Morning service sermon at 10:30; 11:45 Sunday school and Men's Bible class; 7 p. m., Twilight club; address by pastor.

First Church of Christ, Scientist. Service Sunday at 11 o'clock.

Hanover—Congregational church. The preaching service will be held in the parish house at the usual hour, the subject of the sermon by Rev. Dwight C. Stone, being, **Church Unity.** The other services as usual.

Washington County

First Baptist Church, Rev. B. U. Hatfield, pastor. Morning worship and sermon, 10:30, subject; **Accepting the Challenge of Our Own Time.** Junior C. E., 11. Bible school and Men's class, 11:45. Y. P. S. C. E., 6:15. Evening worship and illustrated sermon, 7:30, subject, **A Pocket Full of Gold.**

Westerly—Broad Street Christian church, Rev. Arnt L. Schoning, pastor. Morning worship at 10:30 with sermon by the pastor. Bible school at 11:45. Everyman's Bible class, 11:45. Junior Y. C. E., at 6:30 p. m. Evening services, 7:30, in charge of the Senior S. Y. P. C. E. Special guests will be present from the First Christian church, Fall River, Mass.

Calvary Baptist church, Rev. Lewis A. Walker, pastor. Sunday school at 9:30 a. m. Morning worship at 10:30 with sermon.

Christ Episcopal church, Rev. G. Edgar Tobin, rector. Holy communion at 8 a. m. Church school at 9:30. Morning prayer and sermon at 10:45. Young People's Fellowship meeting, 7:00 p. m. m.

Grace Methodist Episcopal church, Morning worship, 10:30. Sermon subject, **For Harvest Thanksgiving: The Goodness of God.** Sunday school at 12. Men's Bible class at 12 o'clock, noon. Epworth League meeting at 6:45 a. m. Evening services at 7:30. Sermon subject, **Thoughtful Thanksgiving.** Special guests, the Sons and Daughters of Liberty.

Pawcatuck (Westerly) Seventh-day Baptist church. Rev. Clayton A. Burdick, pastor. Sabbath morning worship at 10:30 with sermon. Sabbath school at 11:45. Junior C. E. meeting at 3:30.

Society of Friends. Morning worship at 11 o'clock.

Advent church. Sunday evening worship at 7:30.

Trinity Evangelical Lutheran church, Rev. Detlef A. Kraft, pastor. Sunday evening worship at 7:30.

Union Baptist church, Rev. Alexander Morris, pastor. Evening worship at 7:30.

Ashaway—First Hopkinton Seventh-day Baptist church, Rev. William H. Simpson, pastor. Sabbath morning worship at 10:30. Sermon subject, **The Jericho Road.** Sabbath school, 11:45. Junior C. E. meeting, 3:30 p. m., with stereopticon lecture by the pastor on **African Missions.** Intermediate S. E. society meeting, 3 p. m., lecture repeated.

Avondale—Chapel services at 3:15 p. m.

Bradford—Niantic Baptist church. Rev. Orlo M. Brees, pastor. Sunday school at 9:30 a. m. Sunday morning worship at 11:00 with sermon. Evening worship at 7.

Potter Hill—Babcock Memorial chapel—Sunday services at 3 p. m. Sermon by Rev. Luther G. Coburn, pastor of Pawcatuck Congregational church.

Shannock-First Richmond Baptist church, Rev. W. H. Simpson, pastor. Sunday morning worship at 11 o'clock. Sermon subject **The Jericho Road.**

New London County

Pawcatuck—Congregational church, Rev. Luther G. Coburn, pastor. Morning worship at 10:30. Sermon subject, **Some Tests of Religion.** Sunday school 11:45. Young People's C. E., 6:45 p. m.

People's Mission. Saturday evening services at 7:15. Leader, Mrs. Thomas P. Nichols. Sunday school Sunday at 9 a. m.

Gospel Hall. Christians gathering in the name of the Lord hold morning worship at 10:30.

Clarkville Chapel. Sunday evening services at 7, with sermon by Rev. Lewis A. Walker, pastor of Calvary Baptist church.

North Stonington—Third Baptist church. Sunday morning worship at 10:45. Sermon by Rev. Clayton A. Burdick, D. D., pastor of Pawcatuck Seventh Day Baptist church. Bible school at 11:45 o'clock.

Death of Mayro Keeney

Mayro Keeney, a member of the Keeney family, woolen manufacturers of Somers, died at his home early last Monday. He had been a member several terms in both branches of the general assembly of Connecticut. His funeral was held at his home in Somersville, Wednesday at 2:30. Rev. Charles H. Ricketts, a friend of the family, of this city, officiated.

TAFTVILLE

As in former years, the children of the Wequonnoc school donated foodstuffs for the Thanksgiving dinners at various Norwich institutions.

Miss Mary Ward, the president had charge of the meeting of the members of St. Veronica's T. A. and B. society held Wednesday evening in the society's rooms on Providence street.

It is reported that a large percentage of the members of Hugh H. Osgood lodge, I. O. O. F. M. U. have accepted the invitation to the private dance to be given by the lodge at Ponemah hall Saturday evening.

Mr. and Mrs. George P. Kean of South Second avenue who moved this week to Woonsocket, R. I., are residing on Winter street in that city, where Mr. Kean has accepted the position as superintendent of the Nyanza Mills.

Mr. and Mrs. Albert J. Aberg and children Dorothy, Lewis and Harold of North A street, spent Thanksgiving with Mrs. Aberg's brother and sister-in-law, Mr. and Mrs. Fred Oat and family of Maplewood.

Bruce Starrett of Hartford has been a caller in the village this week.

John Serezenia of the Ponemah house is spending the holiday and week end in Central Falls, R. I.

Miss Irene Parent, a student at the Academy of the Holy Family at Baltic spent Thanksgiving with her parents, Mr. and Mrs. Napoleon T. Parent of South Second avenue.

Adrien Beausejour of South C street has resigned his position with the No. 4 weaving department of the local mills.

Silas Deslandes who is studying at Assumption college, Worcester, Mass., is spending several days at the home of his parents, Mr. and Mrs. Amable Deslandes of Hunters avenue.

Mr. and Mrs. Napoleaon T. Parent have as their guest over the holiday their son, Bertrand Parent, a student at Assumption college, Worcester.

Dog publications are carrying the announcement of the arrival of six handsome Samoyede puppies to Mikishka, a promising young female owned by Mrs. Martha Humphriss of Westerly, R. I. The sire is Champion Snyeg owned by Rurik Kennels, Taftville.

Mr. and Mrs. Frank Mathieu of Pratte avenue are entertaining over the holidays their two sons, who are students at Assumption college, Worcester.

Clifford Heroux of Southbridge, Mass., has returned home after spending the past few days with friends in the village.

Raymond Yerrington of the Y. M. C. A. college at Springfield, Mass., is spending the holiday recess at the home of his parents, Mr. and Mrs. E. W. Yerrington and family of South Second avenue.

Robert Brown of Hartford is spending several days with his father, William Brown and family of Merchants avenue.

Mr. and Mrs. A. E. Pingree of North C street had as guests over Thanksgiving, their son and daughter-in-law, Mr. and Mrs. Harold M. Pingree and son Harold, Jr., of Goodyear.

Mr. and Mrs. Edward L. Sigrist and daughter of North Fourth avenue spent Thanksgiving with Mrs. Sigrist's relatives in Baltic.

Mr. and Mrs. Joseph Laramie of Plainfield have been guests this week of Mr. Laramie's brother-in-law and sister, Mr. and Mrs. Wilfred Smith and Miss Lillian Laramie of North B street.

Mr. and Mrs. E. W. Yerrington and family of South Second avenue entertained over the holidays, Mrs. Harry McNamara and Mrs. George Martin of Hartford.

Taftville people were saddened to learn of the death of William Whitehead Friday morning at the home of his son Thomas Whitehead in Westerly, R. I. Mr. Whitehead had resided in Taftville for many years, and had many friends here. He went to Westerly several weeks ago to reside with his son Born in England, he came to the United States when a young man, and during his residence in Taftville he built up a wide acquaintance. While here he attended the Taftville Congregational church. He is survived by his wife, two sons, Thomas and William and two grandchildren, Thomas Whitehead, Jr., and Arlene May Whitehead. There is also a sister, Mrs. Mary A. Smith of Westerly.

Miss Virginia Grover of Boston, Mass., is at her home on North C street.

Mrs. Sam Robb and her little son, John of South Manchester are the guests of Mrs. Robb's parents, Mr. and Mrs. Thomas Crowe of South A street.

Russell Rollins of Providence, R. I., is the guest of George W. Meyer of Blissville.

Edwin Pollard of Boston spent Thanksgiving at the home of his brother-in-law and sister, Mr. and Mrs. Adam Leupold and family of Blissville.

Mr. and Mrs. Edmund Hindle and son Edmund of North Third avenue spent the holidays with Mr. and Mrs. Thomas Singleton of Providence, R. I. Mr. Hindle returned Friday, Mrs. Hindle and son are remaining for the balance of the week.

Mr. and Mrs. Richard B. Snow of North C street spent the Thanksgiving holiday in Boston.

Miss Mildred Durocher, a student at the Academy of the Holy Family in Baltic is spending the Thanksgiving recess at the home of her father, Moise Durocher of Providence street.

George N. Beardow, Grosvenor Beardow, Miss Anna M. Beardow and Newell Beardow were in Willimantic to spend Thanksgiving with Mr. and Mrs. James L. Harroun.

Mr. and Mrs. Walter Hindle of Germania avenue spent the holiday with the latter's brother and sister-in-law, Mr. and Mrs. Henry Troeger and family of Deep River.

The monthly Well Childs conference held under the auspices of the United Workers of Norwich Friday afternoon at the Red Cross rooms brought out a large number of babies and young children for examination by Dr. George M. Thompson the attending physician.

A rehearsal of the minstrel troupe of the Dramatic club was held Friday evening at Ponemah hall, under the direction of Richard Oat.

Game Warden Robert Chappell of New London has written a letter to George W. Weller, Jr., stating that he will be unable to attend the game supper of the Taftville Rod and Gun club, and expressing his regrets that he must forego such a delicious feast and sociable evening.

Richard Oat of North A street spent Thanksgiving with his brother and sister-in-law, Mr. and Mrs. Fred Oat and family of Maplewood.

Let's Buy Our Xmas Gifts Now!

We are displaying Wagons, Footballs, Wheelbarrows, Tricycles, Pyrex Ware, Waffle Irons, Custard Cups and many other useful and attractive presents

— THE —
EATON CHASE COMPANY
129 Main Street.
Established 1764

ANNOUNCING
Rasin's Clothing House
Greatest Fall Sale
Will be Held on Saturday, Nov. 26th

GRADE A

50 Newly Arrived MISSES' and LADIES' COATS of the latest fashions. Vonise and Broadcloth trimmed, with Fox and Wolf collars and Cuffs. Real value $75.00 and $65.00 — Will be sold at ..... **$49.50** and **$44.50**

GRADE B

BROADCLOTH and VELOUR COATS, with Fur Collars and Cuffs. Real value $37.50— Will be sold now at **$25.00**

Wool Dresses, value $10.75, will be sold at $6.75
Satin Dresses—value $16.50—at $9.50
Satin Dresses—value $19.50—at $12.75

A Reduction of 25% on all Men's Suits and Overcoats

DON'T FORGET
Rasin's Clothing House
319 MAIN STREET.

You Can't Do Both

IF YOU WANT TO SPEND THE NECESSARY TIME WITH YOUR CHILDREN AND PRESERVE YOUR HEALTH TOO—

Let the TROY Do Your Washing.

Why spend a day a week in the wet of home washing? That's a seventh of your lifetime. Even if you have mechanical aids to help you they do not eliminate the hard work you have to do, nor do they eliminate the muss and fuss.

The Troy Does it Cheaper and Easier.

TROY LAUNDRY
282 FRANKLIN ST.
F. RUSSELL SMITH, PRES.

We are making regular WEEKLY collections and deliveries in Danielson, Moosup, Brooklyn and vicinity. Call us or Hale's Jewelry Store, Danielson 897.

RAIN, WARMER TODAY; CLOUDY TOMORROW

Norwich Bulletin

1760 1927

NORWICH, CONN., SATURDAY, NOV. 26, 1927

FULL ASSOCIATED PRESS DISPATCHES

The Bulletin.

Norwich, Saturday, Nov. 26, 1927

THE WEATHER

Conditions.

The disturbance that was centered near Nantucket Thursday night has advanced eastward over the ocean. High pressure prevails east of the Mississippi river.

Fair weather will prevail Saturday east of the Mississippi river, but the eastward advance of a northwestern disturbance will be attended by increasing cloudiness Sunday and rain is probable by Sunday night as far east as the Appalachian region. The temperature will rise in middle Mississippi river Saturday and it will continue to rise in the Atlantic states Sunday. Following the passage of the northwestern disturbance much colder weather will overspread the North Atlantic states Monday or Monday night.

Winds.

North of Sandy Hook, and Sandy Hook to Hatteras—Moderate to fresh northerly; fair Saturday.

Forecast.

For New England and eastern New York—Fair and warmer Saturday.

Sunday increasing cloudiness and warmer; rain Sunday night.

Observations.

The Bulletin's observations show the following changes in temperature and barometric changes Friday:

	Ther.	Bar.
7 a. m.	40	30:00
12 m.	42	30:10
6 p. m.	38	30:20

Highest 42; lowest 38.

Comparisons.

Predictions for Friday: Fair.

Friday's weather: Cloudy, some cooler.

SUN MOON AND TIDES
(Standard Time)

Day	Sun Rises	Sun Sets	High Water	Moon Rises
	a. m.	p. m.	a. m.	a. m.
21	6.43	4.26	7.59	3.49
22	6.44	4.24	8.34	4.49
23	6.45	4.23	9.10	5.49
24	6.47	4.23	9.45	sets
25	6.48	4.22	10.21	5.18
26	6.49	4.21	10.58	6.02
27	6.50	4.20	11.38	6.54

Six hours after high water it is low water, which is followed by flood tide.

GREENEVILLE

Mr. and Mrs. Clover F. Charboneau celebrated their 13th wedding anniversary at their home, 390 Boswell avenue, Thanksgiving day, by serving a turkey dinner to their guests. They received many beautiful and useful presents from the guests. The dinner consisted of roast turkey with dressing, mashed potatoes, turnips, cranberry sauce, boiled onions, celery, olives, assorted pies, fruit cake, plum and fig pudding, rolls and coffee.

Mr. and Mrs. Thomas Hurd have returned to their home in Winsted, after spending Thanksgiving with relatives on Paige street extension.

Mr. and Mrs. George A. Stead, of McKinley avenue, spent Thanksgiving with Mr. and Mrs. George F. Raymond, of Prospect street, who also entertained Mr. and Mrs. Everett Pierce, of New London.

Richard Seed has returned to the home of his parents, Mr. and Mrs. David Richard Seed, of Baker street, after spending a few days in Springfield, Mass. While there he attended the Springfield and Vermont college football game held there Thanksgiving afternoon.

Mr. and Mrs. Daniel Wade and son Stanley, and daughter, Mary, of Willimantic, were Thanksgiving guests of Mr. and Mrs. Charles Evans, of Smith avenue.

Leslie Carroll, a student at Fordham University, is spending the Thanksgiving vacation as the guest of his grandmother, Mrs. Joseph Carroll, of Prospect street.

James Johnson, Jr., of Smith avenue, has returned to his home after spending a few days visiting relatives in Providence. While there he attended the Brown-Colgate football game Thanksgiving morning.

Mr. and Mrs. Edson A. Hayward, from Oneonta, N. Y., and Mr. and Mrs. Vernon Boothby, of Woodmont, Conn., were the holiday guests of their father, William A. Gordon, of Fifth street.

A surprise party was held Thursday evening in honor of Miss Anna Pryzekop at the home of her parents, Mr. and Mrs. Andrew Pryzekop, of 87 Fifth street, with 30 of her friends being present. Several pleasing solos were rendered during the evening. Victrola selections furnished music for dancing, also games were played. There were guests from Baltic, Jewett City, New London and Hartford.

George Swanton has returned to Providence after spending the holidays at the home of his parents on North Main street.

Raymond Sullivan, of Mansfield, is spending a few days at the home of his parents, Mr. and Mrs. Michael J. Sullivan of Sixth street.

Mr. and Mrs. William Ryan, of Central avenue and Mr. and Mrs. John Malcolm, of North Main street, left Thanksgiving morning for an automobile trip which will cover over 300 miles. Maine is their destination, where the party have relatives and expect to stay a few days as their guests.

Benjamin Morgan has returned to his home on Prospect street after spending Thanksgiving with relatives in Long Meadow, Mass.

Mr. and Mrs. Harry Bird, of Prospect street, spent Thanksgiving day as the guests of relatives in Long Meadow, Mass.

Fidelie Belliveau, of North Main street, is spending a few days with relatives in Boston and New Bedford.

AVOID UGLY PIMPLES

A pimply face will not embarrass you much longer if you get a package of Dr. Edwards' Olive Tablets. The skin should begin to clear after you have taken the tablets a few nights.

Cleanse the blood, bowels and liver with Dr. Edwards' Olive Tablets, the successful substitute for calomel; there's no sickness or pain after taking them.

Dr. Edwards' Olive Tablets do that which calomel does, and just as effectively, but their action is gentle and safe instead of severe and irritating.

No one who takes Olive Tablets is ever cursed with a "dark brown taste," a bad breath, a dull, listless, "no good" feeling, constipation, torpid liver, bad disposition or pimply face.

Olive Tablets are a purely vegetable compound mixed with olive oil; know them by their olive color.

Dr. Edwards spent years among patients afflicted with liver and bowel complaints and Olive Tablets are the immediate yet effective result. Take nightly for a week. See how much better you feel and look. 15c, 30c, 60c.

GROUND TO BE BROKEN FOR NEW METHODIST CHURCH AT UNCASVILLE

Ground is to be broken for the new Methodist Episcopal church at Uncasville at 12:15 on Sunday with a short programme of informal exercises which will include a brief programme of songs and a short address by the pastor, Rev. Charles Smith.

It is expected that some excavation work can be done this winter while the plans for the church are being prepared. The site for the new building is on a lot presented to the church by Mrs. Ralph Melcer, who has given the church society a plot fronting 200 feet on the Montville- New London highway, just south of the Uncasville school. The lot is part of the estate of the late John Babcock and is 320 feet deep.

It is planned that the edifice to be erected will be a brick building of colonial type and will cost in the neighborhood of $50,000. At the present time it is understood that the church has approximately $35,000 assured for the cost of the new building, $10,000 of which came from the insurance on the old church which was destroyed by fire last April.

RESOURCES OF $320,439,903 IN STATE'S TRUST COMPANIES

Trust company resources in Connecticut total $320,439,903, as compared with $316,866,901, last year, according to the 25th annual edition of "Trust Companies of the United States," for 1927, just issued by the United States Mortgage & Trust company of New York.

Combined resources of the 2731 trust companies of the country reporting as of June 30th, the date of compilation were $20,481,000,000, a gain of $1,145,000,000, over the previous year. Deposits were in excess of $16,800,000,000, against $15,900,000,000, in 1926.

In reviewing the figures, President John W. Platten, of the United States Mortgage & Trust company says:

"It is a cause of satisfaction that the resources of the trust companies of the country continue to seek new high levels year after year, the totals at the present time being considerably more than double those of ten years ago. Yet it is none the less gratifying to note the unprecedented efforts being made by the trust companies to extend their service into new channels.

"The situation is most encouraging and warrants every confidence in the future of trust companies and their ability to render an increasingly valuable and constantly broadening service to the public."

MAILING 250 POUNDS OF CHRISTMAS SEALS HERE

"If you want anything done ask the busiest man in town to do it" is a familiar saying. It must apply to places as well as to people, for No. 9 Washington street, always teeming with activity, is now the headquarters for the 250 pounds of Christmas seals which are being put into 7,000 letters for distribution to the homes and business places in the city. Mrs. Richard Snow and her committee have given unstintingly and willingly of their time and strength, volunteers interested in the cause, are giving their services and the public health nurses, after long days of hard work and anxiety have cheerfully worked over hours begging to be allowed to do their "bit."

The public's opportunity for service will soon be here. When it comes be sure not to miss it, say those having direction of the work.

"HIGHWAY OF 13 STATES" IDEA WINS INSTANT FAVOR

Back in September, The Bulletin quoted the proposition advanced through a Philadelphia paper by an alumnus of Norwich Free Academy, Dr. James Hosmer Penniman, of the Quaker City, N. F. A. '80, that a fitting memorial honoring the 200th anniversary of the birth of George Washington would be "The Highway of the 13 Original States." This would imply the construction of a new highway from Washington to Mt. Vernon, each of the 13 original states to build and adorn one-thirteenth of it.

Endorsement of the idea has been given by the Washington Herald, New Haven Journal-Courier and the Manchester, N. H., Union.

Motored From New Jersey

Daniel P. Beeba and daughters Flora and Frances motored from their home in Dover, New Jersey, to South Windham, to spend Thanksgiving day with the young women's grandmother Mrs. William L. Bell.

Mass. In New Bedford, he will be the guest of his brother, Frederick Belliveau, who was formerly of Greeneville.

Joseph Mullorey, of Providence, is spending a few days at the home of his aunt, Mrs. Bridget Shea, of North Main street.

The Sixth street gang burned their barrels Thanksgiving night in the lots of Mr. Gilmore, which are on top of Seventh street hill, with a large number of people attending. The boys and four large poles strung with barrels, the first being touched off at 7:30 o'clock. They burned 200 barrels.

Mr. and Mrs. Albert Hayden and daughters, Winifred and Althea, and Mrs. Alice Cousins were Thanksgiving guests of Mr. and Mrs. Charles Carver, of Goodyear.

Mr. and Mrs. William Sweet, of Central avenue, spent Thanksgiving with Mr. and Mrs. S. N. Frink, of East Hartford. They also visited in Greenfield, Mass.

Mrs. Everett Cousins spent Thanksgiving as the guest of her parents, Mr. and Mrs. Rose, of Pleasure Beach.

Robert Peckham, of Pittsfield, Mass., spent Thanksgiving with his parents, Mr. and Mrs. Herbert Peckham, of Marjery street. The many friends of Herbert Peckham will be sorry to know that he is confined to his home with an attack of sciatic rheumatism.

The Christian Endeavorers of the Third Baptist church met in the chapel Tuesday evening and the "Rede" or losing team in the contest, gave them all a banquet. About 50 were present and enjoyed a supper of meat pie, mashed potatoes, mashed turnips, cabbage salad, rolls, pickles, squash and apple pie and coffee. The president, Henry Sebastian, welcomed the "Whites" and their friends to the banquet and congratulated them on winning the contest and Miss Doris Lund, captain of the "Whites" responded for her side. During the supper, catchy choruses were sung from time to time and Rev. Harry P. Brothwell, the new pastor, was called on for a speech. The tables were prettily decorated for the occasion with red poinsettias and red candles, and each of the winning side had a marshmallow candle holder with a red candle at his place. After the supper hour, a short business meeting was held and this was followed by games in which the young people participated. The Endeavorers voted it the best time ever and expect to hold many more social times during the winter months. The ladies on the losing team, who served the supper, were Mrs. George Howard, Mrs. Elmer Widkin, Mrs. Albert Hayton, Mrs. Lacy Peckham and Mrs. Fred Laycock.

The Ladies' Aid of the Third Baptist church met with Mrs. William A. Lund of Prospect street, Friday afternoon, and sewed on aprons for their Christmas sale, which will be held early in December.

BOYS AND GIRLS TO BE ROUNDUP SPEAKERS

Nearly two hundred rural youngsters and adults will visit Norwich Saturday to take part in the first New London County 4-H Club Roundup. This event will be held in Elks hall and is scheduled to start at 2:00 p. m. Every 4-H club member and anyone else interested in 4-H club work is invited to attend.

In a statement issued Friday to the boys and girls interested, Club Leader R. W. Whaples said:

If you have heard a little about club work and have a faint idea you would like to have a club in your community, come and be convinced that 4-H club work is worth while and go home determined to have a club in your town. Come and hear the club boys and girls tell you in their own words, what club work has meant to them and of the unusual opportunities that 4-H club work affords the rural boy and girl. Plans have been made to have a town attendance contest to see which town in the county will send the largest number to the roundup; boost your town and in that way boost New London county and help make this a big day for the club folks.

The program will be opened by singing club songs, these are songs written especially for club folks and they enjoy singing them. After the singing, roll call by towns will be taken with each member rising and telling from what town he comes. Club games will follow the roll call and then some of the boys and girls will speak. Ruth Hensen of Stonington will be the first speaker and will tell of her club work and a few words about the clubs in Stonington. Arnold Manning of North Franklin, who recently returned from the National Dairy Show in Memphis, where he went representing Connecticut as a dairy judge in 4-H club work, will tell of his five years in club work and what it has meant to him and his community. The next speaker will be Helen De Rusha of Gales Ferry who will tell about her club and the part she has taken in it. Following Helen the boys and girls will have the opportunity of hearing Nelson Robinson of Franklin, the champion 4-H club harmonica player in the state. Nelson plays all the popular songs and is sure to be worth hearing. Marion Robinson and Nathanial Manning come next in the order named; they are going to recite some poems. Both these youngsters are able speakers despite their youthfulness. Mildred Manning will tell of the work done by the Franklin Thimble Wearers and how club work has helped her and her brothers and sisters. Julia Rodman, president of her club and one of the best club girls in the county, will end the youngsters part of the program with a talk on "Why I Became a Club Leader." Following this part of the program A. J. Brundage, state club leader, will give a talk and lantern slide on 4-H club work in Connecticut. Supper will be served at six o'clock and immediately after that Miss Elsie Trabue will speak on "Preparing for Homemaking Work," following this she will present certificates of achievement to the club girls who have successfully completed a year's work and lived up to the other requirements.

Don Fraser, a real entertainer, has been secured to furnish the part on the program which will cause hearty laughter. Don is a cartoonist and should be enjoyed by all present.

Mr. Whaples has secured Charles Lewis, club leader in Hartford county, to talk on club work there. Mr. Lewis has been unusually successful in Hartford county and perhaps will tell us some of the secrets of his success. The program will close with songs and games.

The roundup has been planned and will be in charge of R. W. Whaples, county club leader, who hopes that every boy and girl either belonging or interested in 4-H club work will be on hand at 2.00 p. m.

PREDICTION FOR DECEMBER BY THE CLOUD DIGGER

The Cloud Digger makes the following weather prediction for December.

"Well, well, friends, I certainly thank you, who have been kind enough to write me from all parts of the country and some other countries congratulating me on my correct prediction for October and November.

"During November the U. S. weather bureau tried just seven times to make us think terrible cold waves were here while we had almost July weather in southern New England every one of the seven times. These mistakes are not picked up by my critics, however, but if I should make a mistake, Oh Lordy, how quick the more ignorant notice it, but now for December.

"Whereas, the whole world had a bad December 1926, this year we will have a December about what November usually is, there will be some cold weather, in fact two very cold spells from Dec. 12 to 16 also from Dec. 20 to 24, but I look for a "Green Christmas" this year far into Canada.

"The storms of December will be few, along the Atlantic coast and quite a number along the Pacific with two tropical disturbances reaching as far north as the Carolinas with high tides and winds. About Dec. 15, I look for a "twister" of a storm in the middle of the country and much damage by wind along the lower Mississippi and northern part of the Gulf of Mexico. The Dec. 18 storm will sweep through Texas and southern California. The northwestern states will have deep snow late in the month almost a blockade in the Dakotas and Minnesota. Winter wheat will be covered in Canada northwest and remain so.

"There will be some planetary demonstration in December this year of great interest. Earth tremors may be looked for in northern South America and the sub-tropical islands. Like October and November we are going to have a dandy December. The early part of the winter can be truly called a poor man's winter in most parts of the country."

Returned From Honeymoon

Mr. and Mrs. James Way of 27 Myers avenue have returned from their honeymoon trip during which they motored through New England.

Saw Flood Damage

Jay Shaver and Charles Scoville of Norwich Town recently motored to Gloversville, N. Y. On the way they saw the flood damage at Westfield, Mass., and at Pittsfield they found three inches of snow.

SUNDAY SUBJECTS

At Grace church, Yantic, Rev. Arthur Adams will preach, 10:30 o'clock. Evening service omitted.

At Greeneville Congregational church, Sunday morning the preaching service will be held at 10:30. Rev. C. H. Ricketts, pastor, will preach. The Sunday school will meet at 12 o'clock.

At Park Congregational church, sermon at morning service at 10:30 by the pastor. Sunday school at noon.

At Taftville Congregational church, Rev. Edwin G. Crowdis, minister, the Sunday school meets at 10 a. m. Morning worship with sermon at 11 a. m. Topic of sermon "A Renewed Challenge." Young People's meeting at 7 p. m. The meeting will be led by Miss Gladys Kinder. The topic will be "Choosing a Field for Home Mission Work."

At Christian Science chapel, 40 Main street, Sunday service at 10:45; subject, Ancient and Modern Necromancy, Alias Mesmerism and Hypnotism, Denounced. Sunday school 11:45.

At the Church of the Good Shepherd, Universalist, Rev. A. N. Foster, minister, morning worship at 10:45. Sermon by the minister, subject: "The Plea of Organized Religion as seen in contrast to the Teaching of Jesus." music by the vested choir. Church school at 12. Subject in Men's class: "The Late Samuel McChord Crothers." Subject in Young Peoples' class: "The Story of Guatama." Young Peoples Christian union at 6:30.

At First Baptist church, Rev. Edward C. Dunbar, minister. 10 a. m., morning prayers in minister's room; 10:30 a. m. Congregational worship. Sermon topic, For a Trained Ministry. 12 m., Sunday session of the church school. Graded bible study; 6:30 p. m., Young People's service. Leader, Miss Gladys Thornes. 7:30 p. m., Evening worship with sermon, The Loyalty of These Women.

At United Congregational church, Alexander H. Abbott, minister, morning worship at 10:30. Mr. Abbott will preach; subject: 'The Friction of Life." Church school at noon. Junior Home-Time, Community house at five o'clock with the final radio program on children of the world. Senior Home-Time, Community house at 6:30 with a talk on Church Music given by Dr. J. Lawrence Erb.

At Christ Episcopal church, First Sunday in Advent. Holy eucharist, 8 a. m.; junior church, 9:15 a. m.; church school, 9:45 a. m.; morning prayer read, 9:45 a. m.; late eucharist and sermon, 10:30 a. m.; choral vesper 7:30 p. m.

At Trinity Episcopal church, First Sunday in Advent, there will be holy communion. Separate communion for men and boys, and sermon at 10:30 a. m. The church school meets at 12 o'clock.

At Central Baptist church, 10:30 a. m., morning worship. The pastor will speak on "What of the Future?" 12 m. church school; 5:30 p. m., executive meeting of the B. Y. P. U., in the girl's clubroom; 6:30 p. m., B. Y. P. U. devotional leader, Florence Bushnell. Debate, "Resolved that the Christian home is influenced more by the parents than by the young people." 7:30 p. m., evening worship. "Sanctus" by Gounod, with solo by Mr. Gray. Cantata, "Song of Thanksgiving" by Maunder, sung by a chorus of twelve voices.

At Trinity Methodist Episcopal church, J. Harlow Graham, minister. Morning worship 10.30. Sermon by the minister. Church school at noon. Norwich Everyman's Bible class at noon. Topic, What Christians Believe About Prayer. Training classes at 4 p. m. Evening service 7 p. m. Four men will speak on My Conversion.

At Third Baptist church, Rev. H. P. Brothwell, minister. Morning service at 10.30. Subject, A Lesson On Prayer. Evening services at 7.30. The Great Command.

At First Spiritual union, 29 Park street, Chas. A. Dowsett, presiding officer. Mrs. Louise Sumner Cobb, speaker and medium. Sunday 2.30-7.30 p. m. Progressive lyceum 1.30 p. m. Special musical service, Mrs. Josephine Stewart, soprano soloist, 7.30 p. m.

NEW LONDON COUNTY

North Stonington — Congregational church, Rev. Igor Partington, pastor. 10:45, morning worship; 12 o'clock, Bible school; 7:30, Christian Endeavor meeting.

Bozrah—Congregational church, Rev. George Henry Strouse, minister. Morning worship at 10:45; pastor's theme: The East Window; Bible school at 12; C. E. at 7 o'clock.

Leffingwell—Baptist church, morning worship at 11 o'clock. Theme of the pastor, Rev. George W. Borden, "The Mistakes." Bible school at noon. The B. Y. P. U. at 7 o'clock will be omitted and at 7:30 a pageant, entitled "The Coming of the Pilgrims," will be presented by the Sunday school, assisted by a chorus choir. Pageant especially arranged by the pastor's wife, Mrs. G. W. Borden.

Franklin — Congregational church, Rev. Harold L. Arnold, pastor. Morning worship 10.45. Subject, The Uncertainties of This Life. Bible school 12.15 p. m. Christian Endeavor 6.30 p. m. Subject, If I Were To Be a Home Missionary Where Should I Want to Work? Leader, Mrs. Miriam Beckwith.

Uncasville — Methodist Episcopal church, services in the assembly hall of the school house. Morning worship with sermon at 10.45, Rev. Charles Smith, pastor. Sunday school at 11.50 a. m. At 12.15 p. m. with public exercises, ground will be broken for the new church on lot adjoining the school property.

Mystic—St. Mark's Episcopal church First Sunday in Advent, service at 10:30 and holy communion celebrated by Rev. Frederick R. Sanford, of Stonington, followed by meeting of the vestry and church school.

Congregational. Rev. Frederick G. Chutter, pastor, morning service at 10:30; sermon topic, The Unphotographed Face. Sunday school at 12; Christian Endeavor at 7 p. m.

St. Patrick's church. Rev. Thomas P. Mooney, pastor, masses at 8:30 and 10:30; Sunday school at 9:30.

Union Baptist. Rev. Louis J. Sheppler, pastor, morning service at 10:30 with sermon; 12, Sunday school and Men's Bible class. 6:30 Christian Endeavor; 7:30, preaching by the pastor.

Methodist. Rev. Lyman G. Horton, D.D., pastor. Morning service sermon at 10:30; 11:45 Sunday school and Men's Bible class; 7 p. m., Twilight club; address by pastor.

First Church of Christ, Scientist. Service Sunday at 11 o'clock.

Hanover—Congregational church. The preaching service will be held in the parish house at the usual hour, the subject of the sermon by Rev. Dwight C. Stone, being, Church Unity. The other services as usual.

Washington County

First Baptist Church, Rev. E. U. Hatfield, pastor. Morning worship and sermon, 10:30, subject, Accepting the Challenge of Our Own Time. Junior C. E., 11. Bible school and Men's class, 11:45. Y. P. S. C. E., 6:15. Evening worship and illustrated sermon, 7:30, subject, A Pocket Full of Gold.

Westerly—Broad Street Christian church, Rev. Arnt L. Schoning, pastor. Morning worship at 10:30 with sermon by the pastor. Bible school at 11:45. Everyman's Bible class, 11:45. Junior Y. C. E., at 6:30 p. m. Evening services, 7:30, in charge of the Senior S. Y. P. C. E. Special guests will be present from the First Christian church, Fall River, Mass.

Calvary Baptist church, Rev. Lewis A. Walker, pastor. Sunday school at 9:30 a. m. Morning worship at 10:30 with sermon.

Christ Episcopal church, Rev. G. Edgar Tobin, rector. Holy communion at 8 a. m. Church school at 9:30. Morning prayer and sermon at 10:45. Young People's Fellowship meeting, 7:00 p. m.

Grace Methodist Episcopal church, Morning worship, 10:30. Sermon subject, For Harvest Thanksgiving; The Goodness of God. Sunday school at 12. Men's Bible class at 12 o'clock, noon. Epworth League meeting at 6:45 a. m. Evening services at 7:30. Sermon subject, Thoughtful Thanksgiving. Special guests, the Sons and Daughters of Liberty.

Pawcatuck (Westerly) Seventh-day Baptist church. Rev. Clayton A. Burdick, pastor. Sabbath morning worship at 10:30 with sermon. Sabbath school at 11:45. Junior C. E. meeting at 3:30.

Society of Friends. Meeting for worship at 11 o'clock.

Advent church. Sunday evening worship at 7:30.

Trinity Evangelical Lutheran church, Rev. Detlef A. Kraft, pastor. Sunday evening worship at 7:30.

Union Baptist church, Rev. Alexander Morris, pastor. Evening worship at 7:30.

Ashaway—First Hopkinton Seventh-day Baptist church, Rev. William H. Simpson, pastor. Sabbath morning worship at 10:30. Sermon subject, The Jericho Road. Sabbath school, 11:45. Junior C. E. meeting, 3:30 p. m., with stereopticon lecture by the pastor on African Missions. Intermediate S. E. society meeting, 3 p. m., lecture repeated.

Avondale—Chapel services at 3:15 p. m.

Bradford—Niantic Baptist church, Rev. Orlo M. Brees, pastor. Sunday school at 9:30 a. m. Sunday morning worship at 11:00 with sermon. Evening worship at 7.

Potter Hill—Babcock Memorial chapel—Sunday services at 3 p. m. Sermon by Rev. Luther G. Coburn, pastor of Pawcatuck Congregational church.

Shannock-First Richmond Baptist church, Rev. W. H. Simpson, pastor. Sunday morning worship at 11 o'clock. Sermon subject The Jericho Road.

New London County

Pawcatuck—Congregational church, Rev. Luther G. Coburn, pastor. Morning worship at 10:30. Sermon subject, Some Tests of Religion. Sunday school 11:45. Young People's C. E., 6:45 p. m.

People's Mission. Saturday evening services at 7:15. Leader, Mrs. Thomas P. Nichols. Sunday school Sunday at 9 a. m.

Gospel Hall, Christians gathering in the name of the Lord hold morning worship at 10:30.

Clarkville Chapel, Sunday evening services at 7, with sermon by Rev. Lewis A. Walker, pastor of Calvary Baptist church.

North Stonington—Third Baptist church. Sunday morning worship at 10:45. Sermon by Rev. Clayton A. Burdick, D. D., pastor of Pawcatuck Seventh Day Baptist church. Bible school at 11:45 o'clock.

Death of Mayro Keeney

Mayro Keeney, a member of the Keeney family, woolen manufacturers of Somers, died at his home early last Monday. He had been a member several terms in both branches of the general assembly of Connecticut. His funeral was held at his home in Somersville, Wednesday at 2:30. Rev. Charles H. Ricketts, a friend of the family, of this city, officiated.

TAFTVILLE

As in former years, the children of the Wequonnoc school donated foodstuffs for the Thanksgiving dinners at various Norwich institutions.

Miss Mary Ward, the president had charge of the meeting of the members of St. Veronica's T. A. and B. society held Wednesday evening in the society's rooms on Providence street.

It is reported that a large percentage of the members of Hugh H. Osgood lodge, I. O. O. F. M. U. have accepted the invitation to the private dance to be given by the lodge at Ponemah hall Saturday evening.

Mr. and Mrs. George P. Kean of South Second avenue who moved this week to Woonsocket, R. I., are residing on Winter street in that city, where Mr. Kean has accepted the position as superintendent of the Nyanza Mills.

Mr. and Mrs. Albert J. Aberg and children Dorothy, Lewis and Harold of North A street, spent Thanksgiving with Mrs. Aberg's brother and sister-in-law, Mr. and Mrs. Fred Oat and family of Maplewood.

Bruce Starrett of Hartford has been a caller in the village this week.

John Sezesenia of the Ponemah house is spending the holiday and week end in Central Falls, R. I.

Miss Irene Parent, a student at the Academy of the Holy Family at Baltic spent Thanksgiving with her parents, Mr. and Mrs. Napoleon T. Parent of South Second avenue.

Adrien Beausejour of South C street has resigned his position with the No. 4 weaving department of the local mills.

Silas Deslandes who is studying at Assumption college, Worcester, Mass., is spending several days at the home of his parents, Mr. and Mrs. Amable Deslandes of Hunters avenue.

Mr. and Mrs. Napoleon T. Parent have as their guest over the holiday their son, Bertrand Parent, a student at Assumption college, Worcester.

Dog publications are carrying the announcement of the arrival of six handsome Samoyede puppies to Mikshka, a promising young female owned by Mrs. Martha Humphriss of Westerly, R. I. The sire is Champion Suyeg owned by Rurik Kennels, Taftville.

Mr. and Mrs. Frank Mathieu of Pratte avenue are entertaining over the holidays their two sons, who are students at Assumption college, Worcester.

Clifford Heroux of Southbridge, Mass., has returned home after spending the past few days with friends in the village.

Raymond Yerrington of the Y. M. C. A. college at Springfield, Mass., is spending the holiday recess at the home of his parents, Mr. and Mrs. E. W. Yerrington and family of South Second avenue.

Robert Brown of Hartford is spending several days with his father, William Brown and family of Merchants avenue.

Mr. and Mrs. A. E. Pingree of North C street had as guests over Thanksgiving, their son and daughter-in-law, Mr. and Mrs. Harold M. Pingree and son Harold, Jr., of Goodyear.

Mr. and Mrs. Edward L. Sigrist and daughter of North Fourth avenue spent Thanksgiving with Mrs. Sigrist's relatives in Baltic.

Mr. and Mrs. Joseph Laramie of Plainfield have been guests this week of Mr. Laramie's brother-in-law and sister, Mr. and Mrs. Wilfred Smith and Miss Lillian Laramie of North B street.

Mr. and Mrs. E. W. Yerrington and family of South Second avenue entertained over the holidays, Mrs. Harry McNamara and Mrs. George Martin of Hartford.

Taftville people were saddened to learn of the death of William Whitehead Friday morning at the home of his son Thomas Whitehead in Westerly, R. I. Mr. Whitehead had resided in Taftville for many years, and had many friends here. He went to Westerly several weeks ago to reside with his son Born in England, he came to the United States when a young man, and during his residence in Taftville he built up a wide acquaintance. While here he attended the Taftville Congregational church. He is survived by his wife, two sons, Thomas and William and two grandchildren, Thomas Whitehead, Jr., and Arlene May Whitehead. There is also a sister, Mrs. Mary A. Smith of Westerly.

Miss Virginia Grover of Boston, Mass., is at her home on North C street.

Mrs. Sam Robb and her little son, John of South Manchester are the guests of Mrs. Robb's parents, Mr. and Mrs. Thomas Crowe of South A street.

Russell Rollins of Providence, R. I., is the guest of George W. Meyer of Blissville.

Edwin Pollard of Boston spent Thanksgiving at the home of his brother-in-law and sister, Mr. and Mrs. Adam Leupold and family of Blissville.

Mr. and Mrs. Edmund Hindle and son Edmund of North Third avenue spent the holidays with Mr. and Mrs. Thomas Singleton of Providence, R. I. Mr. Hindle returned Friday, Mrs. Hindle and son are remaining for the balance of the week.

Mr. and Mrs. Richard B. Snow of North C street spent the Thanksgiving holiday in Boston.

Miss Mildred Durocher, a student at the Academy of the Holy Family in Baltic is spending the Thanksgiving recess at the home of her father, Moise Durocher of Providence street.

George N. Beardow, Grosvenor Beardow, Miss Anna M. Beardow and Newell Beardow were in Willimantic to spend Thanksgiving with Mr. and Mrs. James L. Harroun.

Mr. and Mrs. Walter Hindle of Germania avenue spent the holiday with the latter's brother and sister-in-law, Mr. and Mrs. Henry Troeger and family of Deep River.

The monthly Well Childs conference held under the auspices of the United Workers of Norwich Friday afternoon at the Red Cross rooms brought out a large number of babies and young children for examination by Dr. George M. Thompson the attending physician.

A rehearsal of the minstrel troupe of the Dramatic club was held Friday evening at Ponemah hall, under the direction of Richard Oat.

Game Warden Robert Chappell of New London has written a letter to George W. Weller, Jr., stating that he will be unable to attend the game supper of the Taftville Rod and Gun club, and expressing his regrets that he must forego such a delicious feast and sociable evening.

Richard Oat of North A street spent Thanksgiving with his brother and sister-in-law, Mr. and Mrs. Fred Oat and family of Maplewood.

Let's Buy Our Xmas Gifts Now!

We are displaying Wagons, Footballs, Wheelbarrows, Tricycles, Pyrex Ware, Waffle Irons, Custard Cups and many other useful and attractive presents

— THE —
EATON CHASE COMPANY
129 Main Street.
Established 1764

ANNOUNCING
Rasin's Clothing House
Greatest Fall Sale
Will be Held on Saturday, Nov. 26th

GRADE A

50 Newly Arrived MISSES' and LADIES' COATS of the latest fashions. Vonise and Broadcloth trimmed, with Fox and Wolf collars and Cuffs. Real value $75.00 and $65.00 — Will be sold at ..... $49.50 and $44.50

GRADE B

BROADCLOTH and VELOUR COATS, with Fur Collars and Cuffs. Real value $37.50— Will be sold now at $25.00

Wool Dresses, value $10.75, will be sold at $6.75
Satin Dresses—value $16.50—at $9.50
Satin Dresses—value $19.50—at $12.75

A Reduction of 25% on all Men's Suits and Overcoats

DON'T FORGET
Rasin's Clothing House
319 MAIN STREET.

You Can't Do Both

IF YOU WANT TO SPEND THE NECESSARY TIME WITH YOUR CHILDREN AND PRESERVE YOUR HEALTH TOO—

Let the TROY Do Your Washing.

Why spend a day a week in the wet of home washing? That's a seventh of your lifetime. Even if you have mechanical aids to help you they do not eliminate the hard work you have to do, nor do they eliminate the muss and fuss.

The Troy Does it Cheaper and Easier.

We are making regular WEEKLY collections and deliveries in Danielson, Moosup, Brooklyn and vicinity. Call us or Hale's Jewelry Store, Danielson 897.

INTENTIONAL SECOND EXPOSURE

Norwich Bulletin

VOL. LXIX—No. 283 POPULATION 30,689 NORWICH, CONN., MONDAY, NOVEMBER 28, 1927. TEN PAGES—70 COLUMNS PRICE TWO CENTS

SIMPLE FUNERAL FOR THE LATE PREMIER OF RUMANIA

The Dying Wish of Ionel Bratianu Was That There Should Be No Panoply at His Burial—An Associate of Kings and Princes in Life, Bratianu in Death Preferred the Humble Funeral of the Peasant—Scenes at the Funeral Were Suggestive of Biblical Times.

FLORICA, Rumania, Nov. 7.—(AP)—Six huge white oxen, led by fifty priests in medieval robes, today bore the body of Ionel Bratianu from the funeral train to its last resting place in the little Byzantin church which the late premier built here himself.

In life, the dictator of Rumania moved among kings and princes but in death he preferred the humble funeral of the peasant. His dying wish was that there should be neither pomp, anegyric nor panoply at his interment, and his wishes were respected. Scenes attending it were suggestive in their simplicity and religious fervor of Biblical times.

Ten thousand reverent peasants, bearing lighted candles, wooden crosses and bottles containing holy water, came to town in colorful embroidered national costumes to pay homage to the veteran statesman who ruled the country through its darkest days of war and its brightest days of peace for 36 years. Along the route from Bucharest to Florica the railroad tracks were lined with peasants who stood with uncovered heads and in prayer as the funeral train slowly passed.

There was something strikingly solemn about the procession as with slow labored tread the six oxen which came from the late premier's farm drew the flag draped coffin to the vault while the mournful cadences of Cropin's funeral March echoed over the green hill of Florica and the devout fell to their knees in prayer.

Next to Madame Bratianu, the saddest figure at the funeral was Queen Marie who only a short time ago buried her king. As she stood by the side of the late premier's grave in robes of deep mourning, her tear-drenched eyes betrayed her poignant grief far better than anything else.

When Madame Bratianu seemed on the verge of fainting, Marie took her tenderly by the arm and with sisterly affection led her away. Another sad figure was young Prince Nicholas whom Bratianu appointed to the regency which governs the country for the six-year-old King Michael, son of the exiled Crown Prince Carol.

Others attending the funeral were struck by the many evidences of Bratianu's devotion to the memory of his father. In the little chapel Bratianu had a lamp burning eternally at the foot of his father's tomb. In the family home, itself simple and old fashioned, the elder Bratianu's bedroom with its furnishings was kept exactly as he left it. In the drawing room the most striking feature was the faded paintings of the late statesman's father and mother.

SUCCESSFUL COLLEGE MEN HAVE LARGEST FAMILIES

NEW HAVEN, Nov. 27.—(AP)—Successful college men have the largest families, and children from large families are the most successful in college, says Dr. Ellsworth Huntington, research associate at Yale university, writing in The Yale Scientific Monthly, a publication issued by students in the Sheffield Scientific school of Yale university. Professor Huntington is known for his studies in "Civilization and Climate," "The Character of Races," and kindred works, as well as "The Builders of America," written in collaboration with Leon F. Whitney.

From his investigation of student records at Yale, Professor Huntington has found that students from large families, "decidedly excel those from smaller families in literary, dramatic, religious, and musical activities, in managing teams, in student government, and the like," and comes to the conclusion that "it is a decided advantage to belong to a large family." His investigation of the records of 700 Yale graduates shows that 95 per cent of the most successful of these are married, as compared to 67 per cent among the least successful, and have on the average "about three times as many children per graduate," as compared to those least successful. The successful man is defined as "the one who is of the most value in making the community a better place in which to live."

AUSTRIA WILL BE AIDED BY AMERICAN FINANCIERS

VIENNA, Nov. 27.—(AP)—Commercial and industrial Austria at this particular moment has good reason to be grateful to American financiers who next week will float a thirty million dollar bond issue for the city of Vienna which will enable the city fathers to reduce many onerous taxes that has duce many ponderous taxes that has prevented manufacturers from expanding to the production basis enjoyed before the war.

In the last six years it has been the custom of the socialist governed city to pay for many civic improvements from current revenue and ignoring the universal cry of bondholders to liquidate past due obligations, incurred during previous regimes. The money to be derived from the new bonds is to be used for improvement of municipal powerhouses, street paving and lighting, and to acquire a big fleet of city owned omnibuses. This will leave the city revenue free of this expense for the time being and will probably allow consideration of plans to pay off former bond issues.

BONAPARTE O'MAHONY DIED IN STATE PRISON

HARTFORD, Nov. 27.—(AP)—Sitting quietly in a hospital cell chair at the Wethersfield state prison early this morning, James Napoleon Bonaparte O'Mahony, life convict and slayer of his sweetheart, found the freedom from prison bars that his recent desperate attempt to escape had not won him.

He died unnoticed at about 1:30 a. m., while a guard paced slowly up and down in front of the cell thinking his prisoner, who some time before had let this cot to ask for a drink of water, had fallen asleep in his chair. An autopsy performed this afternoon by Medical Examiner Henry N. Costello, of this city showed that death was caused by peritonitis, which had developed from gunshot wounds received by O'Mahoney during a fierce encounter with prison guards Tuesday night, November 22, when he was attempting to escape.

WOMAN'S SHOULDERS BROKEN BY THE KICK OF A HORSE

NEW HAVEN, Nov. 27.—(AP)—Mrs. Teresa Curcio, 63, of 15 Summer street, was injured today in what New Haven hospital attendants described as one of the most peculiar accidents ever to come to their attention. The woman was crossing Poplar street, it was said, near a two horse milk wagon owned by the Segal-Lou Products company. In some unexplained manner the woman was thrown under the feet of the horses and received a kick in the back which fractured both shoulders. The driver of the truck was Edward Sabatino, of 299 Poplar street. The woman's injuries are not considered dangerous.

THREE PERSONS KILLED ON CANADIAN PACIFIC TRAIN

MONTREAL, Que., Nov. 27.—(AP)—Three persons were killed and 31 injured when a Canadian Pacific passenger train sideswiped a freight at Darkrill station, 56 miles west of Smith's Falls, Ont., today.

The engineer of the passenger train and two unidentified passengers were killed.

SEARCHING FOR TWO MISSING ARMY AIRMEN

WASHINGTON, Nov. 27.—(AP)—Carrying on a search for two of their comrades missing since last Friday, army airmen from Bolling field, near here, today patrolled territory westward through Maryland, West Virginia and Pennsylvania.

The missing men are Pilot E. R. Emery and Mechanic William D. Vollman, both privates, who left here en route for Norton field, Columbus, Ohio, in a O-2 Douglas plane carrying the numerals 11 as field number and 26-398 as air corps designation.

The fliers were to have checked in at Cumberland, Md., and Uniontown, Pa., but no word has been received from them since they took off at 11.15 a. m., Friday.

DESERTER ATTEMPTS SUICIDE IN BRISTOL

BRISTON, Nov. 27.—(AP)—The poison on which Stephen Arsenaulc, 34, "hoped would do a good job" did not work as quickly as he expected and so Arsenaulc instead of being a suicide tonight, is in a fair condition at the Bristol hospital.

Arsenaulc was picked up in an unconscious condition in Main street. A note which was in his pocket read as follows:

"I am a deserter from the Fifth Infantry, Portland, Me. I have nothing to live for and so have taken this poison which I hope will do a good job. I have no address."

The note also said that Arsenaulc had intended to take the poison in Hartford but as he had missed the train, he decided to take it in Bristol instead.

MARINES IN TWO BATTLES WITH NICARAGUAN REBELS

MANAGUA, Nicaragua, Nov. 27.—(AP)—Marine headquarters reports two engagements with rebels in the last two days. The first was at Laguna Colorado where a combat patrol of the national guard came into conflict with the enemy, killing four and wounding seven. There were no casualties among the guardsmen. The rebels fled towards Honduras.

While reconnoitering near El Chipote, two planes were fired on by rebels, who numbered about 300. The aviators then flying low, strafed the rebels with machine guns and bombs, killing four and wounding several. The planes returned safely to Octeal.

NEW FOKKER MONOPLANE CHRISTENED "THE SPLITDORF"

CURTISS FIELD, N. Y., Nov. 27.—(AP)—The Fokker monoplane in which Bert Acosta and Emile H. Burgin hope to establish a world's flight duration record this week was christened "The Splitdorf" today by Miss Elizabeth Robinson, debutante daughter of Theodore Douglas Robinson, assistant secretary of the navy.

The flight will be made in an effort to better the world's record of 52 hours and 23 minutes established by Ristics and Edzard, German aviators, last summer.

Acosta, who was a pilot on Commander Byrd's transatlantic flight, with Clarence Chamberlin formerly held the world's record at 51 hours and 11 minutes.

GERALDINE FARRAR FELL ON THE STAGE

NEW YORK, Nov. 27.—(AP)—Turning to wave to a friend in a box while the audience applauded a number she had just sung Geraldine Farrar tripped on the hem of her dress and fell to the stage of Carnegie hall this afternoon during her first appearance since she retired from the Metropolitan Opera company three years ago.

The audience gasped and a number of persons instinctively started toward the stage, but Miss Farrar arose unassisted and went behind the wings, returning later to complete her program.

REPORT OF BIG GOLD STRIKE IN THE PHILIPPINES

MANILA, P. I., Nov. 27.—(AP)—A dispatch to the Manila Bulletin says that a big gold strike has been made about 6 1-2 miles from Baguio, capital of Benguet province. Sample ores run $40.00 a ton. Six mines are operating.

Baguio is approximately 100 miles northwest of Manila and on the same island, Luzon, principal island of the Philippines.

Poland Not Alarmed By the Soviet Note

Is Willing to Have the Lithuanian Question Dealt With by the League of Nations.

WARSAW, Nov. 27.—(AP)—Warsaw does not share the uneasiness said to exist in governmental circles in Berlin, Moscow and Kovno, concerning the Polish-Lithuanian dispute which will be dealt with next week by the League of Nations.

Soviet Russia's joint note to Lithuania and Poland expressing concern at the strained relations between the countries, passed almost unnoticed when the full text was published in Warsaw newspapers. It is considered here that Russia merely desires to create an atmosphere that will enable her to participate in whatever preliminary discussions are held thereby making it sure that Russia will not be left out when the matter is brought up on the floor of the League of Nations.

Foreign Minister Zaleski is at present concentrating his efforts on preparation of Poland's side of the controversy which he will personally present to the League. He may also be accompanied to Geneva by Marshal Pilsudski.

Lithuania's attitude toward Poland is considered here to have nearly reached the limit of toleration. It is pointed out that there now exists between the two countries no railway, postal or telegraphic communication, and the hermetically closed frontier renders stabilization of conditions in eastern Europe impossible. Added to this is the closing of the Lithuanian Port of Memel to Poland which deprives the latter country of a natural outlet to the sea through the river Niemen.

Taken as a whole, it is believed that Polish statesmen are quite willing to have the entire Lithuanian question dealt with by the League of Nations, as it is expected to restore normal relations between the various governments in this part of Europe which have been more or less in strained condition since.

CLAIMS MADE BY THE LITHUANIAN GOVERNMENT

BERLIN, Nov. 27.—(AP)—Premier Waldemars of Lithuania, in a signed telegram to Reuter's correspondent here, says there is overwhelming evidence that certain persons who fled from Lithuania after the attempted revolution at Tauroggen last September were being used by the Polish government as organisers of a revolutionary movement against the Lithuanian government.

"As to the question whether the present government is prepared to resume normal relations with Poland by renouncing Vilna," continues the message, "I must emphasize that no Lithuanian party is ready to renounce Vilna, and least of all, my own party. I am ready to resume normal relations when a satisfactory agreement has been reached with Poland regarding Vilna and when Poland manifests readiness to respect Lithuania's independence."

A news agency dispatch from Riga says the Lithuanian press is unanimously demanding the formation of a national unity government and that Premier Waldemars is negotiating with the Christian-Democrats, the peasants party, the peoples party and the socialists with a view to forming a coalition.

OFFERS TO EXECUTE MRS. RUTH SNYDER AND GRAY

BUFFALO, N. Y., Nov. 27.—(AP)—In a letter to Governor Smith today, James D. Crooks, offers his services as executioner of Mrs. Ruth Snyder. Henry Judd Gray, is also awaiting execution. The death penalty on both was upheld last week by the state court of appeals.

"Should the executioner at Sing Sing have any qualms about killing Mrs. Snyder because she is a woman," Crooks wrote, "I hereby volunteer to take his place. I make this offer not to obtain money or notoriety but because I think Mrs. Snyder was guilty.

Crooks is 40, a salesman and unmarried.

HUSBAND HELD BECAUSE WIFE COMMITTED SUICIDE

CHICAGO, Nov. 27.—(AP)—Because he quarreled with his wife just before she committed suicide, Kendall Cowger, today was charged with manslaughter by the police.

After entering into a marriage similar to the companionate plan, he and his wife who was 18 years old, came here from Kansas City.

The young wife became disgusted and longed for a home and family.

Quarrels ensued and after a bitter tiff Saturday the wife turned on the gas after her husband had left the "one room flat". Police held that the husband's words drove the wife to kill herself and charged him with manslaughter.

A GIRL HAS AWAKENED FROM TWO MONTHS' SLEEP

RAYMONDVILLE, Tex., Nov. 27.—(AP)—Miss Ruth Chandler, graduate of the Raymondville high school last spring, has awakened from a two months sleep, and physicians believe she has an excellent chance of recovering from her illness. Following her graduation she became ill, and later sank into deep slumber from which efforts to arouse her were unavailing.

19 POLES SENTENCED BY THE PARIS TRIBUNAL

PARIS, Nov. 27.—(AP)—Nineteen Poles, members of a band which terrorized the district of Camoral, have been sentenced by the Paris tribunal. Two received the death penalty, two life imprisonment and the others from four to ten years imprisonment.

OBITUARY

John, Cardinal Bonzano

ROME, Nov. 27.—(AP)—John, Cardinal Bonzano, apostolic delegate to the United States from 1911 to 1922, died yesterday at the age of 60. The cardinal, whose last visit to America was made in 1926 as papal legate to the eucharistic congress in Chicago, underwent an emergency operation for a stomach disorder one week ago. He was under the knife for two and a half hours for the removal of a tumor.

Charles B. Manville

PLEASANTVILLE, N. Y., Nov. 27.—(AP)—Charles B. Manville, founder of the Johns-Manville company and Allied Corporations, with plants in Worcester, Mass., died at his home here late last night at the age of 82. He had been in excellent health until last Monday when he became suddenly ill.

BRIEF TELEGRAMS

Andrew P. Doyle, dean of the Massachusetts state legislature, died at Phillips house, New Bedford.

The Louisiana and Arkansas railway, a three hundred mile road, changed hands at a price reported to be $10,000,000.

A sixteen year old girl aided a nattily attired youth yesterday in the robbery of a Bronx jeweler of betwen $30,000 and $40,000 in unset diamonds.

Waiting for resumption of his murder trial this morning, George Remus was a leader in union religious services in the Hamilton county jail, Cincinnati.

The [illegible] of two Boston men charged with smuggling liquor across the [illegible] at Beecher Falls was reported at customs headquarters at St. Albans, Vt.

Rt. Rev. William Turner, bishop of the Catholic diocese of Buffalo, has declined appointment as president of the Catholic University of America at Washington.

Rev. Arthur G. Phinney, first assistant to the rector of Trinity church, Boston, has accepted a call to become rector of St. Paul's Episcopal church, Concord, N. H.

Kansas is in earnest about the presidential candidacy of Senator Curtis, of that state, Representative Strong, of Kansas, declared after a call at the white house.

Central Vermont railway headquarters at St. Albans, Vt., announced that the branch line from Essex Junction to Cambridge Junction would be opened for service today.

James Newton Gunn, industrial engineer who was widely known in various branches of the automobile business, died at his home in New York at the age of 60 years.

Cost of restoring physical properties of the Boston and Main railroad damaged by the New England flood early this month will be approximately $2,500,000, the company announced.

Whether the proposed reduction in the tax rate on corporation incomes will be made effective in 1928 or 1929 is expected to be taken up today by the house ways and means committee.

Found dead in the Amory department of the Amoskeag Mills, Manchester, N. H., Albert Prince, 62, died from heart trouble, according to the verdict of Dr. J. J. Powers medical referee.

Miss Mary Tumulty, daughter of Mr. and Mrs. Joseph P. Tumulty, and Robert Cahill of Washington, were married Saturday, at the Church of St. Thomas, the Apostle, Washington.

That provision of the constitution which gives congress the authority to declare war, President Coolidge fears, may make it impossible for the United States to enter into treaties outlawing war.

Washington's official social season will be formally launched this week when President and Mrs. Coolidge on Thursday evening give the first of their state functions—the dinner to the cabinet.

The ministrations of a barber at Mays Landing, N. J., prepared Mrs. Margaret Lillendahl and Willis Beach for their ordeal today when they go on trial for the murder of the woman's aged husband.

Charles T. Woodbury, 54 years old, principal of the Fitchburg high school, died suddenly at his home in Fitchburg, Mass., shortly before noon Saturday. He was active in the Massachusetts High School association.

Anxiety is increasing over the failure of army radio or Indian runners to locate a film company exploration party which left Green River, Wyo., sixteen days ago with ten days rations to explore the Colorado river.

One of the remaining six copies of the rarest and most valuable of Rudyard Kipling's works, "The Smith Administration" has been sold for $14,000. The piece was the highest ever paid for a book by a living author.

Use of money for the control of government constitutes the greatest menace to American democracy, Senator Nye, a republican independent of North Dakota, declared in Boston last night in an address at the Ford Hall forum.

Letters at the rate of fifty a day are pouring into Sing Sing prison for Ruth Snyder and Henry Judd Gray, awaiting execution for murder. Messages of sympathy far outnumber those of condemnation and many offer the consolation of religion.

Dr. Adolf Lorenz, renowned Viennese surgeon, arrived at New York on the North German Lloyd liner Dresden, accompanied by his son and daughter-in-law, Dr. and Mrs. Albert Lorenz. They will open practice in New York for six months.

With the removal of a self-inflicted bullet from his back at a Lawrence, Mass., hospital, physicians stated that Vincent Loretti, 29, alleged slayer on Thanksgiving afternoon of Mrs. Edna La Scola, 30, will now probably recover and face a charge of murder.

A fire of unknown origin which destroyed a house in Bank street, Greenwich, occupied by Tony Roff, and caused $8,000 damage is under investigation. Explosions in the house during the height of the blaze mystified the firemen and could be heard for miles.

Congressman J. Earle Major, of Hillsboro, Ills., was confined in the Frederick City (Md.) hospital, suffering from several broken ribs and chest injuries, following an automobile crash yesterday, when his machine skidded into a bridge wall over the Monocacy river.

The band of unemployed Welsh miners that marched 300 miles from the Rhonda valley to London in order to petition the government for relief in the coal fields, had a final rally in Trafalgar square, London, yesterday afternoon prior to entraining for home today.

By order of Governor Smith the seven dogs resident in the executive mansion zoo, at Albany, N. Y., must do patrol duty to earn their keep. The governor's decision followed the arrest of two sneak thieves who stole three coats from the mansion on Thanksgiving day.

The constitutional authority of the president to exchange ambassadors with Turkey on the heads of the Lausanne treaty, which was rejected by the senate, was questioned yesterday by James W. Gerard, former ambassador to Germany and vice president of the American committee opposed to the Lausanne treaty.

Rioting in the Native Quarter of Canton

Trouble Started by Striking Anti-British Ship Workers—Many Persons Injured.

CANTON, China, Nov. 27.—(AP)—A serious riot was started in the native quarter of Canton this morning by striking Anti-British ship workers following the cutting off of food supplies by government authorities. Several bombs were thrown by the rioters and twenty or more fires were started. Numerous persons were injured before the strikers were curbed by wholesale arrests and confinement by the military guard.

A heavy Kwantung troop movement west of Samshui, which is about forty miles from Canton, is under way seeking to repulse advancing Kwangsi forces who are attempting to re-establish the authority of the former Canton dictator general, General Li Chai-Sum. General Li Chai-Sum was ousted from Canton on Nov. 17 by Kwantung troops under General Chang Fakwei, a Hankow militarist.

Li Chai-Sum, who is now at Shanghai attending a conference of the Kuomintang has accused General Wang Ching-Wei of treachery by arranging his (Li Chai-Sum's) visit to Shanghai, thereby creating an opportunity for General Chang Fekwei to gain control of Canton.

AL SMITH'S NAME TO BE ON CALIFORNIA BALLAT

SAN FRANCISCO, Nov. 27.—(AP)—Accepting the challenge of John B. Elliott, prominent California democrat, to bring the wet and dry issue by putting the name of Governor A. Smith of New York, on the ballot in the state's next primary election, Justus S. Wardell declared yesterday that the New York governor's name would be formally presented to the voters.

"The name of Alfred Smith, of New York, will go on the ballot next May and California will send a delegation to the democratic national convention pledged to his nomination for the presidency," said Mr. Wardell, who was the democratic candidate for governor in 1926, and is identified with the anti-McAdoo faction of the party. Mr. Elliott was the McAdoo faction's candidate for the United States senatorial nomination in 1926.

In a recent statement, Mr. Elliott declared no wet candidate would have a chance of winning the support of California democrats.

Wardell, a liberal, won the democratic nomination for governor over Carl Alexander Johnson, of San Diego, a dry, by about 7,500 votes last year.

ATTEMPTED SUICIDE IN EFFORT TO JOIN DEAD FRIEND

NEW YORK, Nov. 27.—(AP)—An artist and spiritualist, who had grieved for a month over the death of his closest friend, a musician, sought vainly today to join his companion in their spirit world.

Seymour Wright, 30, who had lived for several years with Francis Stuart, 56, until Stuart died last month, was found by his landlady today unconscious in his gas-filled bath room. Wright was removed to Bellevue hospital in a critical condition. He had a fair chance to live, doctors said.

Wright's last act before he locked himself in the bathroom and turned on the gas was to complete a painting of his mother, Mrs. Nellie Morine, of 26 Newhall street, East Saugus, Mass. The paint had not dried when his attempted suicide was discovered.

Two unsealed letters were found. In a note to his mother he had asked that he beburied nevt to Stuart. Another asked that friends notified.

RUNAWAY 16-YEAR-OLD GIRL TOOK POISON ON BUS

DANBURY, Nov. 27.—(AP)—Regina O'Dare, 16, of 69 Sarview avenue, New York city, who took poison last night on a South Norwalk bus, is reported to be in a fair condition at the Danbury hospital tonight.

The O'Dare girl with Dorothy Smith, 14, of 3145 Eighty--first street, Jackson Heights, N. Y., ran away from home yesterday. The girls came to Danbury and took a room at a boarding house but late last night, decided to return to their homes.

It was while they were on the bus between Danbury and South Norwalk, where they were to get a New York train, that the O'Dare girl suddenly pulled the poison bottle from her handbag and drank from it.

The driver of the bus rushed the girls back to Danbury where the O'Dare girl was placed in the hospital and the Smith girl taken in charge by the police. The Smith girl was later taken home by her father.

COMMITTED SUICIDE AT BEHEST OF HER HUSBAND

JERSEY CITY, N. J., Nov. 27.—(AP)—His patience exhausted by his wife's heavy drinking for 17 years, a dock laborer tonight signed the death warrant of the woman which she executed on the doorstep of their cottage at the end of Lundy's lane.

"I, Rose Nagels, my husband, August Nagels, wants me to kill myself and I am pleasing him," a note written in a shaky hand informed police who were summoned by Frank Saugern a friend of the Nagels, who found the body. Nearby was an empty bottle that had contained a chloroform mixture. Inside the house Nagels lay asleep.

When awakened, Nagels, who is 67, told the police that when he came home tonight he found Rose, who was 54, in a heavy alcoholic stupor. In the argument that followed she wrote the suicide note and asked Nagels to sign it. He complied and is being held pending a further investigation of the woman's death.

MORTGAGE BROKER KILLED BY HIS FAITHLESS WIFE

CHICAGO, Nov. 27.—(AP)—John M. Isbell, a mortgage broker, was shot twice by his wife today, when he surprised her in the company of another man in the Isbell home.

The broker said that when he returned home, his wife was in negligee. She went up stairs and returned fully clothed with a pistol concealed in her garments. The Isbells were married in Goshen, Ind., in 1910, separating in 1926.

Mr. Isbell told police that if he died he wanted his wife executed. He probably will recover.

FORMER YALE HOCKEY STAR HELD FOR FATAL SHOOTING

Gilbert Stanley, Now a Widely Known Electrical Inventor, is Charged With Killing Peter Fulco of Great Barrington, Mass., on Grounds of the Berkshire Preparatory School, of Which Stanley Was Manager—Stanley Claims That Fulco Had Refused to Leave the School Grounds and That He Was Shot as He Rushed at Stanley.

GREAT BARRINGTON, Mass., Nov. 27.—(AP)—Gilbert Stanley, former Yale hockey star and son of the late William Stanley, widely known electrical inventor, was arrested early today charged with shooting and killing Peter Fulco of Great Barrington shortly after midnight this morning on the grounds of the Berkshire Preparatory school of which Stanley was manager.

Stanley, who, police said, admitted the shooting, claimed he fired in an effort to frighten the man who, he said rushed at him after Stanley had ordered him off the grounds. He declared he did not intend to shoot Fulco.

Great Barrington police arrested Stanley shortly after the shooting and kept him in custody until this morning when a charge of manslaughter was preferred and bail was fixed at $10,000 for a hearing Thursday.

Fulco was one of a party of four who had passed the evening at the home of Michael Cleary, Jr., the others Cleary, Mrs. Mabel St. James and Miss Estelle Budniski, who was employed at the school as a maid. About midnight they drove to the school in an automobile and entered the grounds.

While Miss Budniski accompanied by Cleary, started for her room in one of the school buildings, Fulco and Mrs. St. James remained in the automobile and while they were waiting Stanley appeared and ordered them to leave the place. When they failed to go Stanley said later, he went back to the school and got a shotgun and then returned, accompanied by Frank G. Crawford, English teacher at the school.

Stanley again ordered Fulco off the grounds whereupon he claimed, Fulco jumped from the car and rushed at him. The gun was discharged and Fulco was killed almost instantly.

Stanley is a member of a family long prominent throughout this section. His father was identified with electrical development for many years and the Pittsfield plant of the General Electric company bears his name. His mother now lives in Great Barrington. The younger man now thirty years old is one of six brothers who attended Yale, four of whom were hockey stars while in college. He was a member of the class of 1919 at Yale. Previously he had attended the Berkshire school of which he became manager a year or so ago.

One brother, Harold, now vice-president of the Guaranty Trust company of New York, was captain of the Yale hockey team for two years and a twin brother, Clarence, played on the squad at the time Gilbert starred on the ice.

Fulco, who was 28 years old, was widely known in this section where he also had achieved something of a reputation as an athlete. He was a high school baseball and basket ball player and later played semi-pro baseball.

As an outgrowth of the trouble Cleary and Mrs. St. James were arrested later charged with drunkenness. Both were held in bail to appear in court Thursday at which time the shooting will be heard.

BELIEVE "LADDER BURGLAR" GUILTY OF DOUBLE MURDER

YONKERS, N. Y., Nov. 27.—(AP)—Confident that the "ladder burglar" who has ransacked a number of Westchester county homes recently was the slayer of Mrs. Clarence Rein and her son, Leslie, who were shot to death in their home, police today began an intensive search for the burglar.

Mrs. Rein, with two bullets in her abdomen, was found dead last night lying across the body of her son, who had been killed by a bullet wound in his head.

Leaning against an open window of the apartment, which is on the second floor of the building, was an 18-foot ladder. This, police learned today, had been taken from a nearby door yard.

"Evidence was found in the room where Mrs. Rein and her son were slain that the slayer had been surprised in a search for valuables, but so fra as could be learned, nothing was taken.

Police of New York, Mount Vernon, New Rochelle, White Plains and other communities are co-operating with the Yonkers authorities in their efforts to apprehend the slayer, and it is regarded as likely that the city of Yonkers and Westchester county will offer rewards for his capture.

DETECTIVE BURNS AND SON TO BE SERVED A CITATION

WASHINGTON, Nov. 27.—(AP)—With W. J. Burns, founder of the Burns detective agency, his son, W. Sherman, manager of the agency, and C. L. Veitsch, their Baltimore manager, ready to be served tomorrow with a citation ordering them to appear in the District of Columbia supreme court Dec. 5, to show cause why they should not be punished for contempt, the plan of government to use Burns' detectives to prove the charge against their employer tonight, held chief interest in the case.

District Attorney Gordon has announced that nearly every person who testified before the grand jury in the government's investigation into its charges of tampering with the Fall-Sinclair oil conspiracy jury was being summoned as witnesses in the contempt proceedings against Harry F. Sinclair, the oil operator, Henry Mason Day, of New York, and Sheldon Clark, of Chicago, his confidential associates, and the Burns officials. Earlier last week Gordon asked Justice Frederick L. Siddons, to cite the sextet for contempt because of the shadowing of the trial jurors by Burns detectives.

LABOR DEPT. ADJUSTED 395 LABOR DISPUTES LAST YEAR

WASHINGTON, Nov. 27.—(AP)—Of 545 trade disputes which came before the federal conciliation service of the labor department during the last fiscal year, 395 were adjusted, Secretary Davis noted today in issuing his annual report. Hugh L. Kerwin, head of the service, estimated that normally about 85 per cent of the labor controversies into which the labor department had been invited to intervene reached satisfactory settlement.

The record, the secretary concluded, justified the now well settled national policy refraining from compulsory arbitration methods or other devices for enforcing trade dispute settlements.

"Our experience has proved," the report said, "that American employers and employes are not favorable to the principle of compulsory arbitration in labor disputes. Neither legal enactment nor compulsion seems to be practicable and proper as a means of bringing about industrial peace. The remedy lies in direct negotiation and mutual understanding."

MAN FOUND UNCONSCIOUS IN STREET IN MIDDLETOWN

MIDDLETOWN, Nov. 27.—(AP)—Francis Long, of Durham avenue who was found unconscious near a gas station in South Main street, early today with blood streaming from an ugly scalp wound was reported as somewhat recovered tonight but still too dazed to tell what had happened to him.

Coroner L. A. Smith, who is investigating, has discovered that Long attended a party given by the owner of the gas station last night and was probably struck down by a "hit and run" driver while on his way home.

Besides the scalp wound, Long, is suffering from injuries to an arm and internal injuries.

HUNDREDS OF PERSONS DROWNED IN ALGIERS

ALGIERS, Nov. 27.—(AP)—Hundreds of persons are reported to have drowned in a widespread flood that swept away houses and caused big buildings to collapse in a hundred mile area just east of Oran.

Rain fell in torrents for 40 hours deluging an area of 50 miles wide from Orleansville to Perregaux and northward to the Mediterranean sea. Thirty-seven bodies have already been recovered while all those known to have drowned were natives. It is feared many foreigners also lost their lives as the foreign quarters of the cities in the path of the flood were badly hit.

The worst damage was at Mostaganem, where the city hall collapsed.

Eight bridges in the vicinity are said to have been carried away and the homes, barns and livestock of farmers were destroyed.

Rescue crews and troops have been despatched to the flooded area, but as all railroads and other means of communication are wiped out little can be done at present. Heavy storms are reported elsewhere as far as Tunis, where highways were obliterated.

At Perregaux, a dam one third of a mile long broke under the sudden strain and released millions of tons of water. The population of the city had three hours warning of the impending break and it is believed everyone escaped to the hills. Passengers on an Oran-Algiers train that has been marooned near Perregaux have sent a messenger in with word that they are without food.

$10,000,000 SUIT BASED ON OPERATION OF A GLIDER

WASHINGTON, Nov. 27.—(AP)—The operation of a 35-pound glider in 1901 forms the basis of a $10,000,000 suit which has placed before the United States courts of claim the problem of ascertaining who discovered and patented the underlying principles of the modern airplane.

Regina C. Montgomery and others, heirs of the late Professor John J. Montgomery, of Santa Clara, Calif., are asking the sum of the government for alleged use of an invention for which a patent was granted Professor Montgomery in 1906. They contend all government planes employ principles covered in his patent.

Montgomery's first successful flights were made in March, 1905, in Santa Cruz county, California. hTe plane was towed into the air by a balloon and freed when 800 feet up. John Maloney, a parachute jumper, piloted the tiny plane down, landing it in an apple tree.

Professor Montgomery became one of the charter members of the Aero club in 1926, but five years later lost his own life in a crash of one of his machines.

The government denies infringement on the patent and alleges it was not filed until more than a year after the Wright brothers made their motor-propelled flight on December 17, 1903.

STRUCK DOWN BY AUTO AS SHE WAS LEAVING CHURCH

BRIDGEPORT, Nov. 27.—(AP)—Struck down by an automobile as she was leaving the Church of the Holy Name of Jesus at Barnum avenue, Stratford, about noon today, Mrs. Frank Kyiatkoiaka, 75, of 868 Rockwell avenue, Stratford, received injuries from which she died four hours later at the Bridgeport hospital.

Fred Ruggio, 18, of 87 High street, Bridgeport operator of the car was held on a bond of $1,000 by Stratford police on the charge of causing loss of life by reckless operation of an automobile. He was unable to secure bond and was locked up.

Ruggio was driving his small coach in which there were six passengers besides himself. Mass was over and the congregation was leaving the church. Several persons were starting to cross the street when the crowded car rolled down Barnum avenue toward Bridgeport striking the woman as she hastened across the road.

DROWNED WHEN HE DROVE CAR OFF PIER

HONOLULU, Nov. 27.—(AP)—Captain Willard D. Murphy, 33, Battery G, 64th coast artillery, stationed at Fort Shafter, was drowned early this morning when he drove an enclosed car off the pier here at a dark section of the waterfront.

Captain Murphy graduated from West Point in 1917

WILLIMANTIC

Office 824 Main Street. Telephone 1121-2.

JAMES P. BATH, PROMINENT BUSINESS MAN, DEAD

(Special to The Bulletin)

WILLIMANTIC, Nov. 27—James P. Bath, 54, secretary-treasurer of the H. C. Murray company department store and a highly esteemed resident of the city, died at the Hartford hospital Saturday afternoon at five o'clock. The deceased was born in this city July 29, 1873, a son of James P. and Mary (King) Bath, and he is survived by his wife, Mrs. Jennie Rose Bath; two brothers, William K. and Robert M. Bath; an aunt, Mrs. C. E. Bath of Worcester, Mass.; and a cousin, Edward M. Bath of New York city.

After obtaining his elementary education here, he entered the employ of the H. C. Murray company in 1887 at the age of fourteen as a cash boy. His advancement was rapid and steady. Seven years later, he was taken into the office of the concern and about twenty years ago when the incorporation of the company took place he was made secretary-treasurer, being one of the incorporators. During his connections with the company, he was engaged in every department and he had a close and intimate knowledge of the business.

He was a prominent Mason, being affiliated with Eastern Star lodge, No. 44, A. F. and A. M., Trinity chapter No. 2, R. A. M., and Olive Branch council, No. 16, R. and S. M., St. John's commandery, No. 11, Knights Templar, of this city, the Norwich consistory and Sphinx Temple of Hartford. He was also a director of the Masonic Charity and Educational association and at one time was treasurer of that body.

He was a member of Willimantic lodge No. 1311, B. P. O. Elks and of the Brotherhood of the First Congregational church, past president of the Willimantic chamber of commerce and Willimantic Rotary club and a member of the directorate of the Windham National bank. Of the Congregational church, he had been a trustee and was a member of the committee on religious education and he also served as a deacon and pastor's assistant.

A man of forceful personality and of amiable disposition, he formed a wide circle of acquaintances here and throughout the state. He was ever interested in civic affairs that had for an object the betterement of the town and in his passing the community sustains a loss which will be keenly felt.

At the convention of the Connecticut League of Girls' clubs held here, starting Saturday afternoon, the following officers were elected for the ensuing year: President, Miss May G. Howard of Meriden; vice president, Mrs. Anne McCrone of Watertown; treasurer, Mrs. H. A. Roberts of Shelton; assistant treasurer, Miss Patricia Duff of Thomaston; secretary, Mrs. Bertha Carragher of Danielson; chairman of membership committee, Miss Mildred O'Neill of Wallingford; and chairman of vacation committee, Miss Harriet Haywood of Meriden. Miss Mildred Moulton of this city was chairman of the nominating committee, which presented the list of new officers.

The opening session held in Elks' home on Pleasant street through the courtesy of Willimantic lodge No. 1311, B. P. O. E., was convened by the retiring president, Miss Ellen Sullivan of New Haven, and the address of welcome was delivered by P. D. Dunahue, exalted ruler of the Elks. A banquet was held Saturday evening in the Nathan Hale hotel, attended by about one hundred members of the league. The Peerless trio furnished music for the occasion.

Sunday, a noon-day luncheon was held at the hotel, the speaker of the occasion being John R. McCarthy of this city, and the gathering also enjoyed a motor tour of the surrounding places of interest, including the Connecticut Agricultural college. A tea was held in the local club rooms. Mrs. Alden Sweeney was chairman. The house committee was in charge of the tea.

The convention committee comprised Miss Jane A. Ashton, chairman; Miss Ruth Russ and Miss Blanche Hallahan. The league at the present time comprises twelve clubs throughout the state.

In fine with a state-wide campaign instituted by the state police department, twenty-four motorists were arraigned in the Chaplin town court Friday evening before Miss Laura M. Pike of Brooklyn, justice of the peace, for minor violations of the motor vehicle laws, such as defective head-lights and other deficient or insufficient equipment, fines of one dollar and costs being imposed, in some of the cases, the fines were remitted.

Willard Eddy, captain of the Connecticut Aggies the past season, and Professor Walter Howe, famous Yale quarterback of other years, will be the speakers at the banquet to be tendered the Windham high school football squad by the Willimantic Rotary club in the Nathan Hale hotel Tuesday evening. The affair is an annual event and was inaugurated several years ago by the club.

The past week, under the direction of the teacher, Mrs. Robert Balch, the Warrenville school gave an entertainment, consisting of a series of playlets and recitations, in connection with which Edwin J. Donnelly of this city awarded the essay prizes of the concert which he sponsored last spring to Ralph B. Goodwin of the Westford Hill school and Elizabeth Molnar of the South Ashford school. The proceeds of the entertainment went for the purchase of new music books for the Warrenville school. Children in the Ashford school district participated in the competition.

Funeral services for Harold Capshaw were held Saturday afternoon in the Franklin Congregational church. The services were largely attended, a delegation of World war veterans being in attendance. Officiating were Rev. Harold L. Arnold of Franklin and Rev. William J. Tate of Higganum. Burial followed in the PLAINS cemetery, North Franklin. Avery & Van Zandt were in charge of the arrangements.

Word has been received here of the promotion of Samuel Israel, son of Mr. and Mrs. Hyman Israel of Natchaug street, to the managership of the New Bedford, Mass., branch of the Leon Shoe Store. Mr. Israel was formerly connected with the branch of the firm in Providence.

At a luncheon held Saturday in honor of Mrs. Donald C. Johnson of Providence, R. I., formerly Miss Frances S. Hyde of the Windham high school faculty, Mrs. Alfred Pelton Wheeler of 9 Lincoln street, Meriden, announced the engagement of her daughter, Catharine Hill, to James Eugene Pooley, son of Mrs. Edward James Pooley of 596 Broad street, Meriden. Miss Wheeler is a member of the high school faculty here and Mr. Pooley is an instructor in the classical department at Williams college, Williamstown, Mass.

HARTFORD MAN INJURED IN AUTOMOBILE CRASH

(Special to The Bulletin)

WILLIMANTIC, Nov. 27—Paul Lombardo of 13 Avenue C., Silver Lane, East Hartford, was seriously injured as the result of a collision in which his motorcycle figured late Saturday afternoon in the Hop River district in the town of Columbia with a Ford car driven by a local man. Lombardo has a triple fracture of the right leg and a badly hurt groin and he was taken to St. Joseph's hospital where he was attended by Doctors Fred M. Smith and Louis I. Mason. The accident happened at a curve and was investigated by Deputy Sheriff Harvey S. Collins.

Mrs. Catherine Duda Geer, 28, wife of Frank Geer, died Saturday afternoon at her home on Walcott street, after an extended illness. The deceased was born in Austria December 25, 1898, a daughter of Michael and Mary (Lesoska) Duda. She is survived by her husband; one son, Harold; her parents; three sisters, the Misses Sophie, Anna and Mary Duda of this city; and three brothers, Peter, Stanley and Walter also of this city.

Timothy McNamara, 51, of 216 South Main street, Palmer, Mass., died Saturday evening at the Wesson Memorial hospital in Springfield, Mass., after an illness of a month. He was born in Lebanon, a son of Timothy and Bridget (Brown) McNamara, and was a former resident of this city. He leaves his wife, Mrs. Catherine Kane McNamara of Palmer; one daughter, Mrs. Royal Rounds of Stafford; one sister, Miss Margaret McNamara of this city; and one brother, John McNamara of Norwich. He was affiliated with the Brotherhood of Railway Carmen and was in the employ of the Boston & Albany Railroad in Palmer. He was a member of the Loyal Order of Moose in Palmer and of A. C. Tyler camp No. 8, U. S. W. V.

Horace J. Fenton and son, Richard, attended the Army-Navy game in New York city Saturday.

Mr. and Mrs. C. F. Risedorf have returned from a holiday visit with the latter's sister, Mrs. Wilbur F. Burrows of Middletown.

B. G. Thompson of North street left Friday for Morgantown, W. Va., where he will spend the winter with his daughter, Mrs. Ralph Mason, and family.

Hartford visitors the past week were Mrs. L. L. Thompson and children, Avis, Betty and "Billy" of Turner street, Mrs. George W. Hickey and children and Mrs. Joseph M. Berard.

Mr. and Mrs. Carlos D. Smith of Salem, Mass., the former supervising manager for the United Hotel corporation, were week end guests at the Nathan Hale hotel.

Thomas F. Connelly and sons, T. Maxwell and Donald, attended the Boston college-Holy Cross game in Boston Saturday.

Miss Teresa Fitzgerald of Norwich is resting comfortably at St. Joseph's hospital after an operation for acute appendicitis.

Miss Florence Horwitz spent the holiday recess with her parents in New Britain.

Mrs. J. N. Morse and sons, Roland and Emerson, of Turner street were week-end visitors in Brookline, Mass., with her sister, Mrs. James W. Eadie.

Miss Celia Israel of the Plainfield school faculty spent the holiday recess with her sister and husband, Dr. and Mrs. Louis Zucker of Brooklyn, N. Y.

NOANK

A BULLETIN SUBSCRIBER FOR THE PAST FORTY YEARS

Frank E. Williams who lives on Elm street, has been taking the Norwich Morning Bulletin for over 40 years, since early times in the village, when there were only 4 delivered. He holds the record of being a continuous Bulletin reader in the fishing village. When rising in the early morning it is the first thing he runs for—The Bulletin. He says he would go without his breakfast rather than miss the paper, so he could read it. He told friends about the big blizzard of 1888 when a train did not move for a week on account of the deep snow. He found his papers a week or two late but the news seemed good to him even then, he declares.

Miss Frances Goodwin of East Philadelphia is visiting her aunt, Marg. Main for a few days.

The last pool match has been held between Long Shot Johnnie Camerey and Cross-Side Eddie Ellis, who had won one game apiece for the championship of the smoke eaters. Friday evening at 8 o'clock as the large room was well filled with pool sharps, so there was no room for the Fire company cat, Ellis got the cue in shape and started the match by getting a hard shot on the break and getting a good run of 40 balls. He fell down on the green and when it came Long Shot Camerey's turn to shoot, the crowd cheered and cheered him. He was soon doing some clever shooting and many times brought the crowd to its feet with his long shots. But after a run of 35 balls he fell down on an easy shot, so Ellis' second chance came to win the championship of the company. He went right after the game, fighting all the way. He pulled a double cross side shot over which the crowd went wild. It was a real match. Ellis made a run of 30 balls, making 70 balls, with 30 more to go, so Camerey came from his seat with a smile of victory and made a run of 40 balls, putting him 5 ahead of his rival. On the green Ellis went right after him getting backward shots, and as usual his cross-side shots and made the score 100. Then he turned to Camerey and said "Come on! Do your stuff if you want to be the best player of the smoke eaters' squad!" Then he went for his last chance to win, his motto, "A man is never beat until he falls down," making some nice shots that the champion of the world, Greenleaf, might want to learn from him. He made a run of 24, missed a ball which was on the edge of the pocket and would have made it a tie. He lost to his rival, Cross Side Ellis by one ball. Ellis 100, Camerey 99, so the new champion of the Village Fire Co. is Eddie Ellis, a boy of 20. He received a small loving cup. Later there was a lunch of corned beef sandwiches, cookies and Oolong tea.

Sam Carson spent a day in Hallville, Conn., with friends recently.

William Plumstead has returned from East Orange, N. J.

O. Jensen of Fishers Island has been home on a short visit.

The auxiliary to the American Legion post, was going from house to house in the village for aid for families of disabled soldiers. Many of the men are in hospitals and need help for Christmas cheer. Candy or a toy or doll for the children would do much good.

The collectors don't see no price to give, anything that can be spared to help. The legion's motto is "We fought together, so let us stick together." Noank will put the project over the top. Mrs. Henry Langworthy and Mrs. E. Franche are the canvassers in the village.

Mr. and Mrs. Frank Goodwin of Philadelphia, visited relatives here over the week end.

The young fishing fleet went to Block Island for the week, where the fish are large and plenty of them. The boats tied up and put aboard supplies at the packing house dock. The fleet set their nets 35 miles off Block Island. The weather was bad during the week so the boats tied up at New London.

Mr. and Mrs. Raymond Standish, of North Windham, are visiting Mr. and Mrs. Frank Fitch.

Miss Mary Carroll of Hartford is visiting friends in Noank.

Mr. and Mrs. Elmer Rathbun, of Point Judith, spent Friday in Noank.

WESTERLY

WISCONSIN CATTLE ARRIVE FOR NO. STONINGTON FARM

(Special to The Bulletin.)

WESTERLY, R. I., Nov. 27.—In a special freight train from Groton on Sunday morning made up of three cattle cars of the Chicago and North Western railroad, a shipment of 67 cows and 6 calves arrived at the Westerly freight yard. The consignment was to Judge Ledyard S. Anthony of North Stonington, who was at Fond du Lac, Wis., last Monday when the cattle were loaded, and an additional car for Slocum, R. I. At that time he reported there was a foot of snow on the ground there and at Appleton, on Fox river emptying into Green bay, Lake Michigan, it was continuing to snow hard when he left. The cattle cars were lined with tarred paper to protect the cattle from the snow and cold weather. The cattle cars came into New England on the Boston & Albany R. R., as far as Worcester, Mass., and then down the Norwich & Worcester branch to Groton.

From the first car were unloaded 21 cows and 4 calves, from the second 16 cows and 2 calves and from the third 20 cows, all in excellent condition. In the presence of Station Agent Earl S. Bavier the cows were checked as they came upon the platform and were herded on Railroad drive before the herd was started through Friendship street, High street, and the Nooseneck Hill road to the top of Vincent Carr Hill and by way of the White School House Corners to the Boom Bridge road. Motorcycle Officer George L. Madison accompanied the herd as far as Boom bridge over the Pawcatuck river to see that no speeding motorists passed through the droves. The drivers with crooked canes and their "Hip, hi! Ho!" brought many Sunday morning sleepers to doors and windows to watch the cattle crowd past with now and then a side excursion to neighboring lawn and field. All told, Judge Anthony has had some 35 carloads of cattle shipped to him from the mid-west to the Westerly freight station.

The following transfer has been recorded:

Nov. 26—Stanton S. Thompson and Harriet F. Stanton to town of Westerly, land on the easterly side of the Watch Hill road at Thompson's Corners, for highway purposes.

The November term of the superior court for Washington county, with Associate Justice Charles A. Walsh on the bench, will resume sessions this (Monday) morning at West Kingston. Trial of civil cases before juries will be continued and by next week it is thought that court will adjourn from Kingston to take up the Westerly trial calendar here. Sheriff Fred T. Mitchell has made every preparation to have the Westerly superior court rooms in readiness for occupancy. The superior court rooms have been out of commission in the Westerly town hall building following the fire station fire on April 30th, when the Washington county superior court then in session here was forced to use the Westerly town hall rooms which have continued to be used up to the present.

The S. D. B. society of Pawcatuck Seventh-day Baptist church, Mrs. Helen T. Greene, president, held a picnic party Sunday afternoon at the parsonage on Main street. At the meeting repairs were made upon dolls and toys in preparation for their presentation to the People's Mission for its use in the distribution of Christmas gifts. The picnic lunch was at 6 o'clock, under direction of the hostess, Mrs. Emma L. Burdick, wife of the pastor.

On the new 100-gallon Ahrens-Fox motor pumper, further tests were made Sunday morning at the Stillmanville bridge. There were under the supervision of First Assistant Engineer Robert Bonner. The apparatus was handled for the first time by the members of Engine Co. No. 1, who were drilled in handling the new pumper by Captain John Patton. In the tests the new Ahrens-Fox threw better than 1100 gallons of water per minute. The board of engineers also tried out hydrants in various sections of the town Sunday morning, checking up on the water pressure.

For the first quarter of the school year in Westerly high school, announcement has been made of the standing as follows:

Seniors—Miss Mary Kenyon, Miss Alli Alto, Miss Lillian Ruisi, Ralph Christy, Miss Madelyn Sutcliffe and Miss Ethel Winterbottom.

Juniors — Miss Margaret Richardson, Jack Clancy and Miss Madian Smith.

Sophomores — Miss Martha Cook, Patsy Celestino, Miss Claire Fraquelli, John Tobin and Miss Gertrude Solomon.

Freshmen — Miss Dorothy Collins, Miss Angeline Garofalo, Miss Florence Greig, Miss Margaret Ribner, Miss Anna Fraquelli, Miss Mary Gencarelli, Miss Althea Nichols and Miss Minnie Sposato.

Funeral services for Mrs. Eliza Neugent Boss were conducted at her home at Wequetequock, Friday afternoon at 2 o'clock by Rev. Clayton A. Burdick, D. D., and Rev. Byron U. Hatfield. The funeral was largely attended. The bearers were the sons, David, George and Amos Neugent, Newell Smith, Howard Brown and a son-in-law, Charles Palmer. The floral tributes were beautiful. Burial was in the family plot in Evergreen cemetery, Stonington.

Saturday morning at 9 o'clock at the Immaculate Conception church, Miss Rose Montalto of Bradford, became the bride of Andrew Sacco of Canterbury, Conn. The marriage was solemnized by Rev. Henry Bruno, S. M. The nuptial mass which followed was celebrated by Father Bruno. The wedding marches and interludes were played by the organist Mrs. Frank G. Ahern. Miss Isabella Quattromani of Westerly, cousin of the bride, was maid of honor, and John Mingione of Canterbury, was best man. The flower girls were Misses Julia Landrone and Nancy Virano, and the ringbearer was Master Frank Turano. The bride wore a gown of white satin. Her veil was caught with orange blossoms and she carried white roses and lilies of the valley. The bridesmaid was dressed in pink satin, with a beaded head band and she carried pink tea roses. The flower girls were dressed in pink satin and each carried a basket of pink and white carnations. Following the ceremony at the church a breakfast was served at the home of the bride in Peckham Hollow, Bradford. In the evening, from 5 to 10 o'clock, a reception was held for many relatives and friends at Burdick's hall, Bradford. Out-of-town guests were present from New York, Canterbury, and Worcester. Mr. and Mrs. Sacco will make their home in Bradford.

Saturday noon in Westerly, Miss Annie M. Ferraro of Westerly was united in marriage with John Palladino, of Mount Vernon, N. Y., the ceremony being performed by Judge Oliver H. Williams of the Third district court in his offices in the Barber Memorial building. Mr. and Mrs. Palladino will make their home at Mt. Vernon.

Christmas carol singing, an annual event in which the public is privileged to join, will be held this year on Sunday afternoon, Dec. 18. The community Christmas song festival will be held under the auspices of the Young Women's Community association. The program will begin at 2.30 o'clock.

Miss Lillian Russell is president of the Young Women's Community association. Use of the United theatre has been generously donated by the owner, John B. Findlay, who also gave the house for the carol singing program of a year ago. For several years previously the Christmas song festival was held in Wilcox park.

Jennie W. Gavitt, widow of Lyndon Taylor, and for many years a Westerly resident, occurred Friday afternoon at her home, 31 Greenman avenue. She was the daughter of Capt. Sylvester Gavitt and Sarah Robinson Gavitt. She married Lyndon Taylor, who died two years ago. Mrs. Taylor was a member of the Broad Street Christian church. Surviving her are a brother, Harry Gavitt of Westerly, a niece, Mrs. Joseph Marr of Westerly, and a nephew Gavitt, of Hartford, Conn.

In further consideration of the drunken driving charge against Frank Joglowski, 36, of Potter Hill, R. I., heard by Judge Williams in Third district court Friday morning, a sentence of 15 days in Providence county jail was imposed by the judge.

Charles A. Brown of North Attleboro, Mass., arrested by Deputy Chief William L. Kay of Hopkinton, charged with operating an automobile at a rate of speed greater than reasonable and proper in Hopkinton, Nov. 5, was fined $25 and costs. Brown was brought into court on Friday evening from Providence. According to Officer Kay, Brown had failed to answer a summons to court on Nov. 11, so he went to Providence and arrested him. Being unable to pay his fine and costs he was committed to jail by Sheriff Fred T. Mitchell.

Miss Margaret W. Grant returned Sunday afternoon to her duties as ticket agent at Putnam station after visiting her sisters, Misses Elizabeth and Sarah Grant.

James Fletcher, U. S. Coast Guard, returned to Fire Island, N. Y., after a Thanksgiving visit to his home in Westerly.

Lorenzo C. Bray has returned home from a Thanksgiving visit in Providence.

Mr. and Mrs. William McBride and son, William, of South Manchester, were guests Saturday and Sunday of Mr. and Mrs. Walter H. Snyder.

Mrs. S. Jennie Doty, Mr. and Mrs. I. G. Smith and sons, Isaac, Jr., and Gordon, were motor visitors with the family of W. A. Morgan, of Warwick Neck, Sunday.

Mr. and Mrs. Almont and daughter, Ethel, of South Manchester, visited in Westerly Sunday with Mr. and Mrs. W. H. Snyder.

Mr. and Mrs. C. Palmer Chapman have returned to Avondale from attendance at the 61st annual National Grange convention at Cleveland, Ohio. Mr. Chapman is a past master of Rhode Island State grange, and his wife, Mrs. Isabelle C. Chapman, is National Ceres.

Henry Marsh Clarke attended the Army-Navy football game at New York Saturday.

Richard J. Greenway of Philadelphia was a week end guest of Westerly relatives.

MYSTIC

FUNERAL OF BENJ. F. CLYDE IS HELD AT OLD LYME

Many relatives, friends, and neighbors attended the funeral of Benjamin Franklin Hyde at his home in Old Mystic Saturday afternoon, Rev. Francis M. Mitchell, pastor of Old Mystic Baptist church conducted the service. Burial was in Elm Grove cemetery, Rev. Mr. Mitchell reading the committal service. The bearers were William S. Wallbridge, Edward J. Nolan, of Old Mystic, Hatheway Wolfe and Louis S. Doyle, of Mystic, Harold Hutchins, of Middletown and Charles Tinker of Waterford. There were beautiful floral tributes.

Sunday, Nov. 27th, a crimson rambler on the wall at Elm Grove cemetery had several perfect blossoms and many bunches of buds nearly ready to open.

Mr. and Mrs. Connie Rock and two children were guests of relatives in New London Thanksgiving day.

Dr. Thurman P. Main of North Stonington was here Friday.

Mr. and Mrs. Joseph Converse spent Thanksgiving day with the latter's parents, Mr. and Mrs. Edolph F. Holmberg, of Norwich.

The ready cut lumber for S. Morse Coogan's house on High street arrived last week and carpenters are engaged in building it.

Misses Emily N. and Clara S. Murphy entertained relatives Thanksgiving day, Mr. and Mrs. James Stark, Henry Bridgham and Lavina Bridgham, also Miss Geneva Richer.

Mr. and Mrs. William Hassler of Occum, and Mr. and Mrs. Arthur Berberick, of Norwich, were guests of Mrs. M. E. Campbell, Thanksgiving day.

Wallace Phillips is able to be out after illness with a grip cold.

The Woman's Bible class of the Union Baptist church is to meet in the vestry this (Monday) evening.

Mr. and Mrs. Robert Adamson were in South Manchester Friday to attend the funeral of the latter's sister.

Miss Maud Congdon returned Sunday evening to Lynbrook, N. Y., after spending the holiday recess with her mother, Mrs C. F. Congdon.

Evans Morgan and classmate have returned to Princeton university after the holiday spent with the former's parents, Mr. and Mrs. Percy Morgan.

Mrs. Gertrude Smith and sons, Orville of Mystic and Harold of Harvard university, spent Thanksgiving day with relatives in Westerly.

Miss Joanne Burnett entertained 14 relatives and friends Thanksgiving day.

John and Philip Gray have returned to Wesleyan university after the holiday recess spent at their home.

The local W. C. T. U. has been invited to hold its meeting Wednesday afternoon at 2.30 in the vestry of the Methodist church. The Noank union will be guests and the new county president, Mrs. Lois B. Shandeor, of Noank, will speak on the state meeting.

Mr. and Mrs. Edward C. Paige have closed their house on Church street and have left by automobile for Candler, Fla., to spend the winter.

Miss Bertha Lamphere and Miss Madila Watrous spent Thanksgiving day with Mr. and Mrs. Charles Douglas in New London.

Mr. and Mrs. Edward Flynn and John Flynn of Waterbury spent the week end with Mr. and Mrs. Peter Flynn. Miss Minnie Flynn, who had been the guest of her brothers for two days, returned home with them.

Mrs. Mary A. Packer, Kirk Spaulding, Mr. and Mrs. William McMullen spent Thanksgiving day with Mrs. Abel Louden, in Westerly.

Mayo Keeney, who died in Somerville, Conn., last week, was a brother of Mrs. Marion O. Pomeroy, a resident of Mystic several years and now residing with her daughter, Mrs. Mabel Moser, in Hartford.

Mr. and Mrs. George F. Costello, Miss Rosamond Holmes, Hobert Sisson and Oscar Foote of Mystim, attended the W. M. I. Alumnae dance at the Mohican hotel, New London, during the week.

Mrs. Mary S. Brown has returned home from a visit with her son, Albertus Brown and his family in Hartford.

Mr. and Mrs. Seymour Stoddard and two children were in New London on Saturday.

Mr. and Mrs. Frank Kahl spent the week end in New York.

A flock of wild geese flew over Friday and another flock on Saturday.

Mrs. John P. Gray and daughter, Dorothy, Misses Elsie McGaughey, Doris Perkins, Hazel Kuppers, Arthur Giedhill, and Harold Mallory attended the senior class dance of W. M. I., held at Lighthouse inn, Thanksgiving.

M. D. Stiles and family of Mount Vernon, N. Y., have been at their summer home here for a few days.

Eleven were present at the Junior guild meeting held at the home of Margaret Van Deusen, Friday evening.

Mr. and Mrs. George Denison of the Road district had Henry Wilcox and daughter, Marie, and Miss Lavina Denison of Mystic as Thanksgiving day guests.

Miss Lulu Allen was in New London Saturday.

Charity circle, O. E. S., will go to Niantic Tuesday evening to be guests of Nehantic chapter.

Miss Hattie Main, after spending the summer with Mrs. Nathaniel Culver in Quiambaug, has gone to Norwich to spend the winter.

PLAINFIELD

Mr. and Mrs. Everett Dawley, Mr. and Mrs. George A. Dawley of Voluntown, Frank and Claire Dawley spent Thanksgiving with Mr. and Mrs. George Dawley.

Mr. and Mrs. Rudolph Swanson and son of Auburn, R. I., spent the holiday with Mr. Swanson's parents, Mr. and Mrs. John Taylor.

Mr. and Mrs. Albert Woodmansee and family were Thanksgiving guests of their daughter, Mrs. Herbert Gray of Jewett City.

Miss Edna Baldwin and Mrs. Ella Woodmansee spent Thanksgiving on Fishers Island.

Mr. and Mrs. George Babcock and daughters were holiday guests of Mrs. Babcock's parents, Mr. and Mrs. Frank C. Whiting of Jewett City.

William Prentiss of Providence, warden of Storrs college and Adelaide Prentiss of Boston, spent the holiday with their father, Rev. William C. Prentiss.

The following students spent the holiday week end at their homes: Dorothy G. Pike, Doris Generous, Lena Piper, Adelaide Prentiss, Louise Jerome, Ernest Hopkins, William Prentiss.

Mrs. Elmer Green is gaining, after a serious illness.

There are several new cases of scarlet fever in town.

Mr. Cooley and son Harry Cooley from New York are visiting Mrs. Harry Cooley.

Henry Jolly is now employed in the slashing department of Lawton mills.

Lily, Teddy and Evelyn Bundie, children of Mr. and Mrs. William Bundie have scarlet fever.

Charles Hill of the new village, a patient at St. Vincent's hospital, where she recently underwent a serious operation, is on the road to recovery and is looking forward to coming home soon.

The Girl Scouts held a meeting the other evening in the Community house under the direction of Captain C. D. Bexter.

The home of Mr. and Mrs. A. Turcotte in the old village has been quarantined, as their son has scarlet fever.

Albert Koral of the sub base was a recent caller in Plainfield.

A number of Plainfield people attended the Bristol-Plainfield basketball game in Bristol, Conn., Saturday evening.

The Odd Ladies had a turkey supper Thanksgiving eve for members and their families.

Edward Bergeron is ill.

Mrs. Rose Bourey of Wauregan was a recent guest of Mr. and Mrs. Zurick.

Mr. and Mrs. Roy Barstow and son Ellison were Thanksgiving callers in Mystic.

Miss Evelyn Campbell of Taftville was a recent guest of Miss Lily Kelly.

Mr. and Mrs. Dragon and Mr. and Mrs. Pierre Allard and daughter Sylvina spent Thanksgiving in Danielson with Mrs. Marshall and Mrs. Plauderette.

Joseph Conoyer of Centreville spent the holiday with his mother.

Mrs. Patrick Kelly and Mr. and Mrs. Roger Gullet were callers in Olneyville, R. I., Thanksgiving.

Raymond Mercier and Billie Mercier, students at the Assumption college in Worcester, have been with their parents during the Thanksgiving holiday vacation.

Miss Alice Souerbutts is employed at Mercier's store.

Mrs. Blanche Credit, nurse at Norwich state hospital, spent a day recently in Plainfield with her parents, Mr. and Mrs. Baille.

Miss Lorenda Hebert has returned to the weaving department at the local mill after a vacation of several weeks.

Mr. and Mrs. Neil Smallwood spent Thanksgiving in Norwich, guests of Mrs. Smallwood's parents.

Mr. and Mrs. Fred Breault and Daisy spent Thanksgiving with Mr. Breault's mother in Taftville.

Miss Beatrice Mercier, Winifred Gileau spent the holiday in New London with Mrs. Benson.

Superior Court Assignments

Superior court, Windham county, Judge L. P. Waldo Marvin. Assignment of cases at Willimantic, Tuesday, November 29, 10 a. m. State vs. Fred Ward Rosebrooks. Clara G. Bullard vs. Howard R. Bullard. F. Gordon Caffrey vs. Peter Lee.

REID & HUGHES
THE BOSTON STORE TELEPHONE 21 NORWICH, CONN.

to make a good month better
Monday, Tuesday and Wednesday

month-end sale

with special priced items for the home, to wear and for Christmas giving.

That Cold
May End in Fl
Check it Today—
There's a way to do it—HILL'S. Does the four necessary things in one. Stops the cold in twenty-four hours, checks the fever, opens the bowels, tones the entire system. That's the aid you need. Don't be satisfied with anything less. Go right now and get HILL'S, in the red box. 30c.
Hill's Stops Colds
HILL'S
Cascara—Bromide—Quinine

MOTHER!
A Child Doesn't Laugh and Play if Constipated

A laxative today saves a sick child tomorrow. Children simply will not take the time from play to empty their bowels, which become clogged up with waste, liver gets sluggish, stomach sour.

Look at the tongue, mother! If coated, or your child is listless, cross, feverish, breath bad, restless, doesn't eat heartily, full of cold or has sore throat or any other children's ailment, give a teaspoonful of "California Fig Syrup," then don't worry, because it is perfectly harmless, and in a few hours all this constipation poison, sour bile and fermenting waste will gently move out of the bowels, and you have a well, playful child again. A thorough "inside cleansing" is oftimes all that is necessary. It should be the first treatment given in any sickness.

Beware of counterfeit fig syrups. Ask your druggist for a bottle of "California Fig Syrup," which has full directions for babies, children of all ages and for grown-ups plainly printed on the bottle. Look carefully and see that it is made by the "California Fig Syrup Company."

1890 SILBERMAN'S 1927
Nearly Half a Century of Quality Furniture

THIS WEEK'S SPECIAL

Decorated Magazine Carriers

SPECIAL at 79c each

Assorted Colors
Two Pockets
Regularly priced at $1.75

MAKE THIS A FURNITURE XMAS

2 Stores
37-41 MAIN STREET
NORWICH, CONN.

2 Stores
509-517 MAIN STREET
STAMFORD, CONN.

Delicious spread on a juicy steak
GULLEN'S Market

DANIELSON

FURTHER SEARCH FAILS TO REVEAL WOMAN'S BODY

(Special to The Bulletin)

DANIELSON, Nov. 27—What has been a constantly strengthening surmise the past fortnight, as to a young woman losing her life when a car plunged into Keegan's mill pond at Wilsonville in the town of Thompson on the eve of Armistice day, has, over the week end come to be regarded as almost a certainty that Jerome Vincent Sheldon of Watertown, Mass., went alone to his death in the closed car from which his body later was recovered.

With the water down over the week end, no trace of any other body was found. They may be one in the water, but very few people believe that any more.

And this being the case, it is interesting to try to account for the fact that a woman's hat and pocketbook was recovered from the car after it had been hauled out of the water, and that there also was in the car a milk bottle and other things to indicate that possibly a child also was in the machine when it took the plunge that was fatal to its owner.

It is pointed out that there is always the chance that a body, caught in water like that into which the car plunged, might be held to the bottom by something or other catching in the clothing, or that the same thing might happen further down the stream, but this theory, however accurate it may be, is being abandoned for the idea that Sheldon was alone when he went to his death.

The coming week will mark the beginning of the work of raising a fund to buy Christmas dinners for the needy of Danielson. This has been done for years. Receptacles are to be placed in business places throughout the borough, as in other years, and into these the charitable inclined will drop something for those who are not so happily situated in life as themselves. No giving opportunity of the year holds a greater appeal for many people than does this particular fund. The donations, as a rule, do not bulk large, but amount to very considerable when collected.

A pretty church wedding took place Thursday morning at St. Mary's church, Dayville, when Miss Emelia R. Herard, daughter of Mr. and Mrs. J. S. Herard of Attawaugan, became the bride of Joseph P. LaFave, son of Mr. and Mrs. Joseph LaFave of Dayville. Rev. Ignatius Kost was celebrant of the nuptial high mass, a double ring service being performed.

The bride was charmingly gowned in pink georgette with picture hat to match. She carried a shower bouquet of white roses and chrysanthemums.

The couple were attended by Miss Mary Boris, a close friend of the bride, as bridesmaid, and Alfred LaFave, brother of the groom, as best man.

The groom's gift to the bride was a string of La Tosaca pearls, the best man and bridesmaid receiving gold pieces.

After the ceremony a reception was held at Attawaugan Social club where a buffet lunch was served, relatives being present from Lowell, Danielson, Dayville, Jewett City and Putnam.

Dance music and singing accompaniments were furnished by Patrick Corrigan and his orchestra.

The bride who is a popular young woman among the younger set is a graduate of A. H. F., Baltic.

The groom, well known in baseball circles, is employed by the Quinebaug Co.

After a short wedding trip including Boston and Providence, the happy couple will reside in Danielson.

This afternoon at 2 o'clock at the Foster Center church funeral services for Miss Victoria C. Howard were conducted by Rev. F. M. Buker, of Washington, R. I., formerly pastor at North Sterling. Burial was in the Haven family cemetery in Foster. The bearers were George Nichols, Olney Knight, Frank Brayton, Everett Howard. A. F. Wood was in charge of the funeral arrangements.

Some clamor has been set up because attention has been called in this column to the fact that there is a real difference between "Christmas" seals being sold by children for a commission averaging about 40 per cent of all they take in, and the real Christmas seals that produce money used to eradicate tuberculosis in Connecticut. Insistence is made here and now that the public is entitled to know the difference between the two classes of seals, and knowing, can buy which ever it likes. Money spent for purely ornamental seals will never do a consumptive any good, however, and those who really want to help along that line are going to buy the real Christmas seals—and as many of the others as they happen to see fit.

A death at Moosup at the week end was that of Delphis Lamoureaux, 43, who had been ill for some time. Mr. Lamoureaux was a native of Massachusetts, but had been a resident of Moosup for years. He leaves his wife and nine children.

Another death at Moosup on Saturday was that of Eusabe Harold, 82, who was bor nin Canada, but who has made his home in this country for a great many years. Meddie and William Harold of this town and Peter Harold of Moosup are sons of the deceased, and Mrs. Adams and Mrs. Roth of the East Killingly section of this town are daughters.

The campaign against drivers operating cars with defective lighting equipment and without windshield cleaners is not over. It is to be continued indefinitely, it is understood, until all owners of cars are brought to giving their particular attention to having lights and windshield cleaners in proper working order. Cars with one headlight and no taillight are dangerous on the highways at night. It's proving expensive to drive them that way any more.

The only real criticism of the clean-up campaign the state police have been waging throughout Connecticut, as to what has been mentioned heretofore, seems to be based on the fact that the penalties of courts in one town are much more severe than they have been in some neighboring town. All of this, it has been pointed out, is a matter of discretion with the courts. All of the fines and costs have been within the limitations fixed by statute law. The Killingly court happened to impose very mild fines and actual costs. If a court in some other town bears down a little harder, that is a matter pertaining exclusively to that particular jurisdiction.

Rhode Island is said to be still struggling in some sections with the problem of restoring bridges and highways that were nearly ruined by the flood of November 3. Motorists report that, because of collapsed bridges, the route from Danielson to Woonsocket, via Glendale, still involves making a rough detour. The Rhode Island state highway department has a large force of men working steadily to repair the damage, but completing the work before real winter sets in is practically a hopeless task and some of the wrecked bridges and washed out roads will not be fixed again until spring.

A solid carload of Christmas trees rolled through Danielson early this afternoon on a south-bound freight, and how local youngsters' eyes popped at the sight. It's a warning to the old-timers that the great festival is not a great ways ahead.

This, the first Sunday in Advent, marked the beginning of a new ecclesiastical year, a fact that was given special mention at the masses at St. James church this morning, and admonition given that it contemplates a four weeks' period prior to the great festival period of Christmas that should be one of self-abnegation and denial.

A southerly rainstorm that began to whip things about in the early hours of this morning was the forerunner of a rainy, gloomy day that kept the great majority of local people indoors.

This is a week in which hundreds of fore-handed people in Killingly and other nearby communities begin to make their bank deposits for their Christmas club checks of 1928.

Eli J. Dagenias, aroused the imagination of the fox hunters hereabouts on Saturday when he exhibited three "reds" as the result of one day's hunt, something that has not been done hereabouts for many a blue moon.

"One-eyed" cars, the scores of court penalties for driving such machines in Windham county courts the past week notwithstanding, are still rolling about each night, their drivers wholly oblivious of the chances of being hauled into court they are taking. And one one wonders why.

The state armory as a week end dance resort came back into its own Saturday night, when the Service battery entertainment committee had Bob Macdonald's orchestra playing for those who came to enjoy a happy evening.

At St. James' church this morning at an early mass there was a sermon in their native language, by a priest of their nationality, for the Polish members of the parish.

The tedious work of repairing Killingly's highways damaged in the flood of November 3 continues steadily, favored by as fine very late fall weather as this section has experienced in a long term of years.

For several days past there has been a continuous line of reports coming to newspapermen of flocks of wild geese headed south over this territory, and those wise in the way of seasons hereabouts insist that the flight means severe winter weather just a little ways ahead.

Mrs. Eloi Getty returned here after spending the Thanksgiving period with Mr. and Mrs. Henry Getty in Boston.

Miss Katherine Coffey returned to her home here at the week end after undergoing a slight surgical operation at the Huntington Memorial hospital in Boston.

American Legion members here have their minds fixed just now on what may be done for a Community Christmas tree program on Davis park, along the lines of the interesting program arranged for last year.

The Danielson Town basketball team will put in a strenuous week, or at least part of week, in practice for the opening game here with the South Manchester team.

About 50 were present Saturday at noon at the home of the bride in Elmville for the marriage of Miss A. Laura Chase and Willard S. Danielson. Rev. Harding W. Gaylord, pastor of the Westfield Congregational church, performed the ceremony, during which musical numbers were played by Flagg's instrumental quartet. Miss Gladys Chase, of Hartford, a cousin of the bride, was the bridesmain, and James Danielson was best man. Following a reception, Mr. and Mrs. Danielson left by motor for Florida, where they are to remain this winter.

PUTNAM

WORCESTER MAN BURNED WHEN AUTO CAUGHT FIRE

(Special to The Bulletin)

PUTNAM, Nov. 27.—Salvatore Virgilio, of Worcester, was severely burned about the head and shoulders and his automobile was entirely destroyed near Brandy hill Friday night when he attempted to remedy some little trouble with his engine and used a lighted match to enable him to see.

Virgilio was coming to Putnam with a party of friends when something went wrong and his engine stalled. The trouble apparently was a leak in the gasoline pipe for when he lighted a match, the car suddenly burst into flames. Before he could get away, he was severely burned about the face. He was taken to Webster where he was treated by a doctor and sent to his home in Worcester.

The loss of the car and the burns were not all of his troubles as it was found that his driver's license had expired and he was summoned to appear at court in North Grosvenordale on Saturday.

Miss Mgna L. Johnson, daughter of Mrs. Andrea Johnson, of North Grosvenordale, and Carl H. Lorenz, of Webster, were married Saturday evening at the Swedish Emanuel Lutheran church of North Grosvenordale, the pastor, Rev. Fritz Soderberg, officiating. Following the ceremony, a reception was held in the vestry of the church. The bridal party entered the church to the wedding march played by Raymond Johnson, and during the ceremony, a solo was sung by Mrs. Fritz Soderberg. The attendants were Miss Carrie Anderson as bridesmaid, and Fred Lindquist, of Hartford, was the best man. Little Miss Doris Josnson was the flower girl and Raymond Johnson and Raymond Peterson were the ushers.

The bride was dressed in a white satin gown trimmed with Belgian lace, wore a full length veil and orange blossoms. She carried a shower bouquet of white roses. The bridesmaid wore a pale green satin back crepe trimmed with silver beads and a hat to match. The flower girl wore a pale pink crepe and carried a basket of roses.

The bride is well known in this vicinity and has lived in North Grosvenordale the greater part of her life. The groom is the son of Mr. and Mrs. Carl Lorenz, of Webster, and is a reported on a paper in Webster. Mr. and Mrs. Lorenz, after a wedding trip to New York, will make their home at North Grosvenordale.

The Lundi Sewing and Social club, composed of the colored ladies of Putnam, recently gave a very successful dance in Odd Fellows hall. The money earned will be used entirely for charitable purposes, some to be used locally and part to fill a barrel of clothing and toys to be sent to a southern school which has been the custom of the society ever since its organization. Little Marianne Schoot was the holder of the lucky ticket which won a ton of coal.

PUTNAM PEOPLE FINED FOR DEFECTIVE LIGHTS

(Special to The Bulletin)

PUTNAM, Nov. 27.—Putnam owners of automobiles have not escaped the results of the campaign being waged by the state police against the disregard of automobile owners to the law regarding proper lights on their cars. Putnam, however, has been this phase of the motor vehicle regulations than in many sections of the state. Five cases were disposed of in one morning in city court recently, two were fined one dollar and ordered to pay costs amounting to two dollars. A number of others have been rounded up within the past few weeks, as warnings have proved ineffective and defective and insufficient head and tail lights continue to be carried over the highways of the state.

Many radio fans in this vicinity were interested in listening to the second act of the new Aarons and Freedley musical comedy "Funny Face" which was broadcast from the theatre in New York, Saturday night. Vinton Freedly, one of the producers of the show, has his home at Pomfret and the stars of the new piece, Fred and Adele Astairs, are known to many people here as they have been entertained at the Freedly home. The reception over the radio proved to be exceptionally good last night and the broadcasting was very interesting to many of Mr. Freedley's friends here.

Through the generosity of Mrs. T. Morris Murray, of Boston and Abington, a new two-story addition is being built at "The Haven" in Abington. The addition will include a living room, seven bed rooms, two sun parlors, a summer house and a large laundry in the basement. Mrs. Murray has seen the need of a larger and better home for the elderly people.

Leslie Woodis, a pupil at the Israel Putnam school, is employed out of school hours sweeping up at the Victory theatre in this city. A few days ago he found a pocket book containing a sum of money and turned it in at the ticket office. A Pomfret man had lost it several days before but did not know where. Leslie is now ten dollars richer by his honesty.

Among the young people of Putnam who are attending colleges or special schools and who spent their holiday season at home are Gerald P. Marcy and Harold L. Arnold, of Worcester Tech; Franklin Perry, of Amherst; Dorothy Keefe and Jane Haines, of Connecticut College for Women; Gordon Winslow and Charles Murphy, of Storrs; Perry Barber, of Clark University of Worcester; Francis Curran, of Holy Cross; Raymond Robinson and George Gilpatric, of Dartmouth; Rhoda Gilpatric, of Mt. Holyoke; Leon T. Wilson, Jr., of Norwich University; Edith Child, of Simmons College at Boston; Daniel Chubbuck and Chandler Morse, of Harvard Post Graduate school; Corinne Wilson, of New England Conservatory of Music; Ruth and Rhea deCoudres, of Rhode Island School of Design at Providence; Irene LaBonte, of Bay Path Institute at Springfield, Mass.; Raymond Pierce, of Storrs; Paul Wheaton, of Bryant and Stratton Business College at Providence.

Chandler Morse, of the Harvard School of Economics, with several fellow students at Harvard Post Graduate school, including Eugene Bleuvelt, Lee Raney and Zellner Eldridge, all of whom were Amherst graduates of last year, spent the holiday vacation with Mr. Morse's parents, Attorney and Mrs. Ernest C. Morse, of Seward street.

Mrs. John E. Duxbury, wife of the pastor of the Methodist Episcopal church of this city, has returned to her home here after having been at the Deaconness hospital for several weeks where she underwent an operation.

Miss Mary Carpenter, a teacher at Abbotte Academy, Andover, Mass., spent the holiday week-end with her mother, Mrs. Alice Carpenter, on Grove street.

Miss Mary Connell of East Orange, N. J., Sherwood Connell, of New Brunswick, N. J., and Mr. and Mrs. John Connell, of Chappaqua, N. Y., spent the holiday and week-end with their parents, Mr. and Mrs. Sherwood Connell, of Walnut street.

Miss Edith Gilson, a teacher in the schools at East Orange, N. J., spent her holiday vacation with her mother, Mrs. Clement Gilson, of the Sawyer district.

Mrs. Eugene Brousseau, of Wilkinson street, has returned from a visit with friends in Boston.

Mr. and Mrs. Nathan Yacker, who have been living on Providence street, have gone to New York city to make their future home.

Mrs. Florence Otjens, of Long Island City, has returned to her home there after a visit of three months with her mother, Mrs. Eugene Barret, of Woodstock avenue.

Mrs. John F. Craig, of Center street, is the guest of her parents in Boston. Mr. Craig spent the week-end with her.

Mr. and Mrs. Frank Thorburn and two daughters, Barbara and Deborah, have been the guests of Mrs. Thorburn's mother, Mrs. Carrie B. Gascoigne, South Main street.

Mrs. Josie Grosvenor and her mother, Mrs. Edward P. Grosvenor, have returned to their home in Norwich after a short visit with Mr. and Mrs. Omer Milot, of Fremont street.

THOMPSON

H. P. Amidon and family spent Thanksgiving day in Stafford Springs calling on relatives in Sturbridge on the way.

Eighteen Grangers went to Brooklyn Tuesday evening when Quinatisset degree team gave the first degree. Mrs. Frink of Brooklyn Grange delighted her audience with her readings.

William Arnold is moving from Woodstock Valley to the Lester Green place which he has purchased.

Mrs. Mildred Pratt has returned from Webster.

Mr. and Mrs. H. C. Reynolds entertained their son and daughter with their families, at Fort Hill, Thanksgiving day.

The next Grange meeting is to be an apple pie contest.

Schools closed Wednesday noon for the remainder of the week.

The Knights of King Arthur held an initiation at the parsonage on Saturday afternoon.

Mr. and Mrs. Makepeace and sons are occupying the Harvin Taylor home for the winter season. Mr. Taylor has gone to Worcester.

WARRENVILLE

The funeral of Henry C. Barlow, 72, was held at Westford church Wednesday afternoon. Out of town friends and relatives were present from Springfield, Vermont; Brimfield, Warren and Springfield, Mass.; New Haven, Hartford, South Manchester, Tolland, South Coventry, Willimantic, Mansfield, Stafford Springs, Staffordville, Union, Eastford and South Windham. The floral tributes were beautiful, especially a large wreath from friends and neighbors. The bearers were Willis Reed, William Armitage, Ransomb Tiff and Fred Chism. Burial was in Westford cemetery.

JEWETT CITY

MUSKRATS NO WEAKER SHARPS —WILD GEESE SEEM KEENER

(Special to The Bulletin)

JEWETT CITY, Nov. 27.—Before the great rain of Nov. 3d and 4th, Pachaug pond was at its usual low water stage and showed all along the upper reaches of the great reservoir the same October levels as have been noted for the past ten years. Inhabiting this great wild area are thousands of muskrats, as local trappers will testify. Each year, with much pains and labor, their winter houses are constructed along the low marshes, a little shoreward from the main channel. This October, more than 200 small mounds dotted about here and there in the shallow water, indicated that the muskrats had definitely decided on this season's water levels, and had built their winter quarters accordingly. The unexpected happened. The rains descended and the floods came, and today, those carefully constructed muskrat houses are hopelessly flooded and ruined, for they are under from 8 to 12 feet of water. These actual local occurrences tend to disqualify the muskrat as a sure forecaster of coming winter weather.

Another natural prediction, which took place just before noon here Friday last, was the peculiar actions of the great flock of wild geese that passed over the borough. Evidence has since proven that a part of the flock, twenty as near as could be counted, were determined to stop in their long flight, probably from Labrador, and drop into the inviting shallows of Tadpole's Eastern pond, just off the marshes that skirt the Whiting cedar swamp. This, they would have succeeded in doing, had not the leader, and boss of the flock, suddenly dropped like a plummet below the quitters and whipped them into line again. These facts were pointed out in the Jewett City column of The Bulletin, Saturday morning. Today, a man who seldom fails on the weather, has been in word, "When a flock of geese, passing for the south, breaks up, and descends to local waters, in these latitudes, and at this yet early migratory season, it means but one thing—A mild winter. The birds," he says, "became aware by instinct that further southern flight is unnecessary and that here they may pass the winter months in comfort."

Finn's tonight, The Yankee Clipper, with William Boyd. Leach's orchestra.—adv.

BAY STATE PASTORS TO EXCHANGE WITH CONN.

Twenty-five Massachusetts Baptist ministers are to exchange with an equal number of Connecticut Baptist pastors. The arrangement has provisions that this, the most extreme inter-state exchange in the ministry ever carried out, shall extend over the period of seven days, so that the visitors in the parishes where they will be guests may take over the various church activities for the entire week. Rev. E. E. Scates, pastor of the local Baptist church, has been asked to give his favorable cooperation in the plan.

Miss Bertha Geer, of Springfield, spent Thanksgiving and the week-end at her mother's home in Pachaug. Friday evening the whole family party, including Mrs. E. A. Geer, Mr. and Mrs. Harold F. Geer and three children, Dorothy, David and Marion, and Miss Bertha, attended the golden wedding anniversary of Mr. and Mrs. John A. Frink, of Sterling Hill. From Jewett City, Mr. and Mrs. George Frink and family were present, and from Griswold, Mr. and Mrs. B. G. Norman and Mr. and Mrs. George Norman.

Misses Christine and Arlene Burdick, of Boston University school of Religious education and social service, spent the Thanksgiving recess at their home.

The majority of local motor vehicle operators are not disquieted because of the recent activities of the state troopers in checking up such irregularities in machine equipment required by law. There seems to be in Jewett City the desire to conform, if possible, with the entire list of state regulations. No attempt at wilful evasion of the law was checked up against Jewett City drivers.

CANTERBURY GREEN

Rev. Mr. Ayer, former chaplain of the house of representatives, was announced to occupy the pulpit Sunday morning.

The Ladies' Aid society meeting was held Tuesday afternoon at the home of Mrs. Sager. Committees were appointed for the supper and sale to be held at the church in December. Mrs. Fred Kinne is chairman of the supper committee. The next meeting is to be with Mrs. Beecher Brown.

Mr. and Mrs. Clinton Frink visited friends in East Hampton over the week-end.

Mrs. Frink entertained her nephew and niece, Harold and Olive Walker from Hartford over the Thanksgiving recess.

W. B. Robinson enjoyed a short visit one day recently from his brother, who had lately been traveling through the flooded districts of Vermont.

Mrs. Frank Rickard and a nephew, who motored up from New York last week, took back with them Mrs. Harrison, to spend the Thanksgiving season with relatives there.

Mrs. C. C. Frink is visiting her daughter, Mrs. Hyde, of Brooklyn, during the absence of Mrs. Harrison.

Mr. and Mrs. Daniel Shea of Norwich were recent guests at the home of Michael Shea, on Hyde street.

Mr. and Mrs. James Appley had a family reunion on Thanksgiving day. Mr. and Mrs. Walter Appley and daughter of North Stonington were the out of town guests.

Mr. and Mrs. James Lathrop spent the holiday with Norwich relatives.

James Towne spent the day at the home of Mrs. Lotta Dodge, in Plainfield.

Guests at Mrs. Wilson's were Herbert Tracy and family, of Plainfield.

Mr. and Mrs. Henry Larkham entertained Mr. and Mrs. Harold Kenyon.

Relatives from New London visited at the home of Mrs. Lucy Davis.

Mr. and Mrs. Lemuel Carpenter were hosts at a family gathering including Lemuel Carpenter, and other relatives.

SOUTH GRISWOLD

Raymond Cheney of Jewett City was a recent caller in this place.

Miss Daisy D. Culver, of Providence, R. I., spent Thanksgiving day with Mr. and Mrs. Andrew P. Culver.

Mr. and Mrs. J. Herbert Irons, of Waterbury, called on their aunt, Mrs. H. L. Burton, Nov. 24th.

Mrs. Henry E. Clark is visiting her parents in Boston.

Alfred Hering, of New Jersey, was a recent business caller in South Griswold.

George Geer and son of Hopeville were in this place on business recently.

Miss Katherine Osga is visiting her parents, Mr. and Mrs. Maciey Osga.

The school closed Thanksgiving and for the remainder of the week.

Mrs. Ernest Luther has returned from a visit in New York with her daughter, Mrs. Maurice Chizzola.

Mrs. Frank J. Beier and two sons left Wednesday of last week for their home in New Orleans, La., after being with Mr. and Mrs. Ernest Luther for several months.

LACKENBACH'S

Cleaners and Dyers

Office and Works, 84 West Main Street.

Branch Store, 20 Broadway.

Men's Suits and Overcoats

Steam Cleaned and Pressed $1.00

Ladies' Dresses and Coats

From $1.50

Free Call and Delivery

Shines removed from your garments.

Schwartz Bros. Inc.

Extra Christmas Special

For This Week Only

Beautiful Sleeping Dolls

Including Bassinette and Blankets

Exactly as illustrated. Come Early! Lot Limited. While they last .....

$1.39

SCHWARTZ BROS.

"THE BIG STORE WITH THE LITTLE PRICES"

74-86 Main Street Norwich, Conn.

A GAINADAY FOR CHRISTMAS FOR YEAR ROUND HAPPINESS

780 Holidays in one Christmas present

FOR the wife whose Christmas present is a New Gainaday Electric Washer, Monday's washing becomes just a morning incident which leaves the day still free for other things.

And for many, many years to come, it will continue every week without complaint or trouble to do all that hard work which a women should never be asked to do.

The New Gainaday

Let us tell you how our special budget plan makes it easy to give her a New Gainaday for Christmas.

City of Norwich Gas & Electric Dep't.

Showroom 34 Shetucket Street

"AT YOUR SERVICE"

'PHONE 3070

1766 1927

Norwich Bulletin and Courier

Entered at the Postoffice at Norwich, Conn., as second class matter.

Telephone Calls:
Bulletin Business Office 480
Bulletin Editorial Rooms 35-2
Bulletin Job Room 35-3
Willimantic Office, 854 Main St. Telephone 1121-3.

137 YEARS OLD

Printed every day in the year except Sunday.

Subscription price 12c a week, 50c a month $6.00 a year.

Members of The Associated Press

The Associated Press is exclusively entitled to the use for republication of all news despatches credited to it or not otherwise credited to this paper and also the local news published therein.

All rights of republication of special despatches herein are also reserved.

Norwich, Monday, Nov. 28, 1927

Daily Average Circulation
WEEK ENDING NOV. 26, 1927:
13,471

COUNTRY DOCTORS

Great stress has been laid upon the fact that the cities are drawing the young people away from the country. This is having its effect upon the farm situation and the farm labor problem. But the cities are drawing more than the young people; they are drawing the doctors and therein lies cause for much concern on the part of the country people for they have need of the services of physicians and like many others they feel better when medical help is close at hand.

The country doctor is fast passing. The National grange, Patrons of Husbandry, considers that such physicians "threaten to become extinct within 10 years if the movement toward the city and specialization continues at the present rate," and has sent a resolution to the American Medical Association asking it to do something about it.

It is estimated that there are 30,000,000 people living in rural sections of the country and the need is for young men who seek a livelihood as general practitioners by locating among these people. This was done in other days and while such doctors never became millionaires they would have been if the wishes of their patients could have accomplished it.

But conditions have changed. It is no longer necessary to hitch up and drive after the doctor. He can be reached by telephone over long distances, and there isn't a doctor today but what has an automobile. Not everyone lives on the state roads but they are not far from them and the doctor who is summoned from a nearby village or city is able in these days to reach his patient much more quickly than the country doctor could in the days gone by.

The decrease in the number of country doctors is unquestionably due to the fact that a small and scattered practice has far less attractions than the opportunities which are afforded in a city with its larger population and the added opportunity for the advantage of hospital practice. Still the people of the country need medical attention and the grangers apparently believe that it is within the province of the medical association to so guide the new doctors as to meet this need. The country people apparently do not like the idea of being educated to medical service from the cities.

DRAINING THE LAKES

For a long time there has been a heated controversy between Chicago and the states along the Great Lakes over the water that is being drawn from the lakes to flush the drainage canal from that city. Chicago maintained that it had a right to so utilize the water, but the several states insisted that it had no right to do it to the detriment of shipping and the interests of states with lake frontages.

This dispute being carried to the highest court of the land a special master, former Justice Charles E. Hughes, was named to hear it. This he has done and made his report to the court and it will be used in arriving at the court's decision.

Mr. Hughes in his report gets down to the brass tacks of the matter by pointing out that Chicago is doing what it has been given permission to do. That permission was given by the secretary of war who was authorized to grant it by act of congress and he finds that it was within the power of congress to permit such use of the lake water. Thus it is maintained that Chicago is within its rights and is doing nothing illegal.

The special master does not undertake to say whether Chicago is getting more water than it needs or more than is reasonable in view of the other interests. That is a point which may be dwelt upon by the supreme court or that may be brought to the attention of congress.

The controversy hasn't been brought to an end. Thus far Chicago appears to have gained an advantage. What the supreme court will do is not known but if its decision is in keeping with the special report it is evident that pressure will have to be brought against congress if a modification is going to be obtained. The special report seems to indicate that that is the direction in which relief lies. Because Chicago is taking only what is authorized does not necessarily mean that it is not taking too much, and it hasn't been convincingly shown that this is the right way to dispose of its sewage in view of the claims which other states have to lake water.

PRISON AND DEPORTATION

Back in 1925 Marcus Garvey, who styled himself provisional president of Africa, went counter to the law and, upon being convicted of swindling fellow Negroes through the sale of steamship stock, was sentenced to spend five years at Atlanta. Those five years have not as yet been served, but it has been decided that he has spent enough time in the federal prison to make him and others understand the advisability of respecting law and it is proposed to release him with the understanding that he will be deported to Jamaica, where he was born.

The case is being disposed of like many others. It would be entirely possible to keep him here the full period of the sentence with time out for good behavior and then send him away. That will mean the removal of the man from the country and thus deny him the opportunity of reengaging in anything of a similar character, and at the same time it will mean the elimination of that expense which would be required to maintain him at Atlanta for the remainder of his term.

Garvey attracted much attention during the time he was operating in this country. He possessed the necessary brass for promoting his schemes and there was nothing too fantastic for him to undertake. His hypnotic influence got many followers. He made a great impression until the showdown came. In view of his record it would be undesirable that he should be allowed to remain here, for it is a record that would have been sufficient to have kept him out had it been available at the time. Being here and an expense to the nation, which can be eliminated by sending him back whence he came, the policy of deportation is being employed with good judgment, and particularly so in view of the fact that he has had an opportunity to better understand the desirability of respecting the laws of the country in which he finds himself.

ENFORCING AUTO LAWS

There are those who are not taking kindly to the enforcement of the automobile laws in this state as now being done by the state police. The insistence upon compliance seems all the more drastic because of the manner in which requirements have been neglected in the past.

In most every instance where it is discovered there is non-compliance with the law, the situation can be easily remedied, but one of the great troubles is that it hasn't been even where it has been known to exist. It createst a situation like that where parking is tolerated even though it is against the regulations. Because one or a few do it and no one is called to account others acquire the habit and it doesn't take long under such conditions before there is a general disregard for the parking ordinance, not only in one spot but everywhere.

But while there are those who are conscious of the fact that they are not respecting the auto laws there are those who are unconsciously doing it. This is particularly true of the driver who loses his taillight when the bulb burns out. If he starts out with his tail light burning and it goes bad he is entitled to a warning. If he fails to pay any attention upon learning that he has no rear light, or if he has a car which hasn't had a light on the rear for ages, he stands in a decidedly different position than the driver who endeavors to obey the law but is handicapped by the fact that he cannot drive his car and see the rear of it at the same time.

The idea of making the automobile laws mean more than they have been is to be commended, but there is such a thing as overdoing it quite as much as there is neglecting it.

AT CALIFORNIA'S PRISON

Every time there is an attempt at a jail or prison delivery it becomes apparent that there is laxity somewhere that makes it possible. At the Folsom penitentiary in California, at which prison are kept the worst criminals in the state and where there have been similar serious attempts to gain liberty, it has been demonstrated that regardless of such preventive measures as have been established in the past they are not adequate.

The latest revolt has been quelled after the loss of about a dozen lives and with many injured. It should be followed by a very careful investigation to determine how it was possible for the prisoners to be in possession of arms and ammunition, for that revolt came near being successful. Only because the keys which the prisoners who had charge of the break for liberty desired were in the hands of one who didn't usually have them was the plan upset.

At many institutions of this character the pleas for greater laxity have gotten increasing attention but it would have been no welcome news to the people of California if they had been told that the 3000 or more inmates of Folsom prison had gotten away as the result of the attempted delivery. Whatever methods have been employed in the past at that penitentiary, either as to visitors or to trustees, will be due for a revision unless we are greatly mistaken over the outcome of the investigation. The situation was such as to force action that will make a repetition impossible in the future.

EDITORIAL NOTES

With only 24 shopping days to Christmas you can't wait much longer.

Those who are predicting that Germany cannot meet the terms of the Dawes plan may be surprised.

The man on the corner says: Stock exchange seats are commanding high prices, but they are not rated as antiques.

If you think it is a long while to Christmas look at your calendar and then give a once over to the presents that must be bought.

One professor declares the hands of English women are larger than they were 30 years ago. Perhaps that is due to gathering in the dole.

Some unpleasant things are being said about Aviator Giles, but he didn't take oath to the fact that he had flown to Hawaii and return.

The idea of increasing the tax on prize fight tickets in the new revenue bill may create no great howl from those who would pay it but wait until you see Tex Rickard's protest.

Those who participated in the attempted prison delivery in California couldn't have expected an early parole. They have in fact so abused privileges that fewer will probably be extended henceforth.

WOMAN IN LIFE AND IN THE KITCHEN

SUGGESTIONS FOR THE HOUSE WIFE

Soft colors in clothes are like soft answers in the soothing effect they produce.

Put a cup of raisins in the next batch of bread and see how the family takes to it.

Hooks in the hall closet low enough for little boys or girls to reach have developed the habit of neatness.

Be sure the new school shoes have room for feet to grow. One inch longer than the foot is a safe allowance.

Fine steel wool is a good first-aid measure for cleaning oven glassware, but there's a copper product on the market that is better.

Union suits for the growing child will last much longer if a piece of bias cloth is inserted at the waist line.

Serve slices of oranges with green tea, as well as lemon.

All odors of cooking may be eliminated by pouring a little oil of lavender into a dish of boiling water.

You can make a delicious jam by saving the fruit pulp from jellies, adding sugar and spices and boiling until thick.

To be exact you should sift flour before measuring it.

Paste blotting paper or felt on the bottom of ornaments to keep them from scratching polished tables.

When preserving use kettles of graniteware or porcelain.

Strips of adhesive plaster, which can be marked with ink, may be utilized for labels on preserves.

Rub machine oil on window screens before putting them away for the winter and they will not rust.

Too much salt in the soup may be remedied by stirring in a couple of pinches of brown sugar.

After scrubbing marble pour a little floor polish on it and then rub with a clean cloth.

You can wring hot cloths out without burning your hand, if you put them into the potato ricer. They come out much hotter than by hand.

It will save time when baking, if you have two measuring cups, one for dry ingredients and one for liquid.

WIRE DISH DRAINER

A wire dish drainer is a joy to the business woman whose aim in life is to do her breakfast dishes as speedily as possible. After the dishes are washed and placed in the drainer, boiling water may be poured over them and then left to drain. When the business woman returns her dishes will be ready to put away without any drying with a towel.

CREAMING SUGAR AND BUTTER

Creaming sugar and butter will be a much easier task if the bowl in which they are creamed is placed in a larger bowl containing hot water. The creaming will thus be expedited greatly.

FALL PAINTING

Autumn is the best time to redecorate the walls. No insects will stick and the summer's heat will not blister.

HEALTH AND BEAUTY.

Never wash chapped and reddened hands in hot water.

Wash them thoroughly in a pure vegetable oil soap and dry them thoroughly.

Then use a lotion.

If you want your hands softly white, use a good bleach.

There is always the lemon.

Squeeze some juice in your two glasses of cold water before breakfast.

Squeeze some more in the water you wash your hands and neck in.

It has fine cleansing properties.

And put some on your hands at night to whiten them.

A LITTLE SALT.

Use a little salt to remove stains from fine china.

Dissolve a lump of salt in the sink every now and then to keep it sanitary.

Try placing a little salt in the frying pan to prevent the sputtering of hot grease.

If the iron seems rough and perhaps a little dirty, sprinkle some salt on a newspaper and rub the hot iron on this before applying to the garment.

MAKES GOOD DRAIN.

The new embossed linoleum makes an excellent drainboard. Tack or cement it to your wooden sinkboard—the water will follow the lines of the embossing or indentations in the design and you will not be so apt to chip or crack china on the resilient linoleum surface.

MAKE A QUILT.

In your spirit of fall house-cleaning don't throw away the thin worn blankets you have been using for summer. Two or three of them together and then covered with sateen will make a very nice quilt. They can be tacked here and there like regular quilts, and a frill of sateen can be added to make it more decorative.

SENSIBLE LUXURY.

To be sensible, yet fragile, to be warm, yet filmy—that's the struggle and the reason why so many women freeze in winter. The problem may be solved in one's boudoir at least. There is the velvet robe, made of chiffon velvet. One in particular is the shade of the inside of an apricot's skin, trimmed with large futuristic leaves in deep purple, blue and rose. These designs are neither painted nor appliqued and they look both, but velvet design is pressed into velvet material until the two melt into each other. Nothing could be warmer than this dressing gowns and nothing daintier.

CONTAINER FOR BUTTONS.

A wide-mouthed glass jar is an excellent container for buttons. One can view the contents from the outside and a great deal of searching is avoided when looking for a particular style of a button.

MAKING CURTAINS.

So often the pins will not stay in the hems of net curtains and one must baste to have any sort of neatness. This can be avoided if small wire hairpins are used instead of pins; they will not slip.

WORN CARPETS.

Darn the worn carpet with a rug wool, being careful to match the color perfectly. It will greatly reduce the shabby appearance and it will wear much longer if mended before very far gone.

DICTATES OF FASHION

Jeweled heels are the vogue now. A pair of silver slippers has heels studded with rhinestones.

Black velvet, with three half-inch tucks widely spaced, fashions a new bag with rounded corners and a gold metal frame.

The scarf of the hour is a square of silk, either striped or in squares. It is worn about the throat much as a man wears his muffler.

A most unusual dress has four tiers upon the skirt of two tones of silver cloth and two tones of gold. The waist is silver.

Black, gray and blue still reign as street costume colors, but it is said that greens, browns and reds will be the winter favorites.

A tan tweed suit has a brown leather cape, hip-length, lined with the tweed and with tweed collar. The hat for the ensemble is tweed and leather.

The black satin afternoon frock, so successful at the present time, gains an added chic when it is accented with some of the new jade jewelry.

Something quite new and charming is a lamp-shade made of taffet, stitched in self color to form a design. These shades come stamped ready to work.

Close fitting felts are wonderfully becoming this season, especially the ones that are cut in a straight line, with the eyebrows, and down over the ears like ear-laps.

A welcome change from the silver fox neckpieces, now so much worn, are those made of two sable skins that can be twisted closely about the throat.

The slimmest little fur coats of all are those fashioned of beige American broadtail that has been treated and it is exceedingly thin and pliable. These coats are almost tailored in their simplicity.

The inevitable felt takes on a new appearance when it is covered with wool embroidery in gay colors. Narrow little scarfs of the same accompany the hats, and the effect is wonderfully cheerful.

Simple and wearable is a nightgown, silk of course, that is sleeveless and trimmed about the deep "V" neck with a bias band of the material. A pocket and string belt of the silk complete the picture.

VELVET FOR YOUNG GIRL

A brown velvet dress for a young girl is the ideal choice for more formal year. These dresses are extremely simple, with scarcely any trimming. A most attractive little frock is finished at the neck with a jabot of brown fur tails. The effect is very chic.

BANDING OF CLIPPED WOOL

The clever girl who likes to make her own clothes will be interested in the wide bands of white wool that are closely clipped so that they look surprisingly like white fur. This trimming comes by the yard and makes smart collars and cuffs n sport coats.

FRENCH LINGERIE

The most exquisite French lingerie is made of peach or pink crepe de chine trimmed with tiny little hand-run tucks, embroidery and the narrowest of pipings of a contrasting color. The step-ins are particularly well cut.

WHEN CLEANING WINDOWS

Clean windows help give a fresh outlook on life. As the weather gets colder one of the easiest ways to wash windows is by using a thin paste made of clear water and whiting or some fine commercial, abrasive powder. This paste is applied to the glass in a thin layer. The moisture in the paste evaporates before it has a chance to freeze and so one of the greatest difficulties in cleaning windows in cold weather is avoided.

When the paste is thoroughly dry it may be rubbed off with a soft, clean cloth or paper or chamois and the window will be left bright and clear. One drawback to this method is that the dust flies as the dry paste is wiped off, so windows should be washed on the inside before the room is cleaned.

Mirrors or picture glass with frames that might be injured by water may be cleaned successfully in this same way, leaving a polished surface, free from streaks.

Peas and Bread

Cut slices of day-old bread rather thick. Scoop out center, being careful not to break or tear. Place in oven and toast to nice brown. Take liquid from can of peas and heat. Blend one tablespoon of flour and one of butter, add water to make smooth like cream. Cook this with liquid until well done. Add peas and fill bread cups and serve hot with any meal. Especially nice with chicken. Crust of bread can be used for dressing with roast meat or saved by placing in over until nice and brown.

To Melt Chocolate

The safest way to melt chocolate is to put it into a small frying pan or saucepan over a low fire or in the oven. If it is to be mixed with a liquid, the best way is to melt it with a little of that liquid first and stir to a cream.

Tips to Cake Bakers

When baking cake, time should be divided into quarters. The first quarter cake should rise, the second quarter it should begin to brown, the third quarter continue browning and the last quarter finish browning and shrink from the pan.

SEWING SUGGESTIONS.

Try rubbing a little library paste on the wrong side of thin materials and letting it dry before cutting buttonholes. It will give you a firm surface for sewing.

Try to finish the neck of a frock as soon as possible, so that in trying it on for fittings the neckline is not stretched out of shape. Nothing looks quite so home-made as a poor neckline.

If the buttons on sonny's suit seem loose, it is well to remove them before laundering. They are apt to become lost in the wash, and if they should just dangle, they will be in the way during wringing and ironing. Sew them on after ironing.

Dainty bedroom curtains can be made from plain voile or marquisette, decorated only by a border of colored threads harmonizing with the draperies, drawn through in the same manner as the popular one of making handkerchiefs. Edge with a two-inch hem.

When putting the hems in curtains if you loosen the tension to your sewing machine when stitching them you will find it a great help in case you ever want to alter them. The stitches look as well as when tighter and are much easier to remove.

CONCERNING WOMEN

Only eight women had been granted air pilot's licenses in this country before the war.

Practically all the Scandinavian countries, with the exception of Iceland, employ police women.

Five states of the Union have no laws for regulating the wages or hours of labor of women in industry.

Mrs. Mary Tylden, an English woman now in her 105th year, can repeat from memory the whole of the psalms.

The membership of the Association of Chicago Bank Women now has reached 38.

Ohio was the first state to send a woman federal prohibition agent to Washington.

More than 61,000 women are still employed by the Class 1 railroads in the United States.

Mrs. Earl Shellhamber, a war bride of Madison, Wis., has taken up aviation with the view of becoming efficient enough to fly back to France, her native land.

WINTER IS HERE

If butter is too hard, fill a bowl with hot water, empty and turn over plate of butter for a few minutes.

BETTER THAN EVER

Heat the milk and butter together for mashed potatoes, boiling hot, and you will be able to serve hotter, fluffier potatoes.

RECIPES

Baked Bananas: Remove the skins from eight bananas and cut them in halves lengthwise. Place them in a shallow baking dish and mix three tablespoons of butter (melted), one-third of a cup of sugar and two tablespoons of lemon juice. Baste the bananas after arranging them in the baking dish but before placing them in the oven, with half of the mixture and then bake in a slow oven for 20 minutes. Baste them during the cooking with the remainder of the mixture.

Coffee Spanish Cream: 4 eggs, 4 tablespoons sugar, 4 cups milk, 1 tablespoon gelatin, 1-2 cup strong black coffe, 1-4 teaspoon almond flavoring. Beat the yolks of the eggs and add the sugar and then three cupfuls of the milk, scalded. Dissolve the gelatine in the remainder of the milk (cold) and combine the mixtures. The first mixture must still be hot. Beat the whites of the eggs stiff and fold them in. Stir in the coffee and the extract. Put into a mold and place near the ice until it is firm. Serve with cream or marasmallow sauce.

Today's Anniversaries

1827—William A. Wallace, U. S. senator from Pennsylvania 1875-81, born at Clearfield, Pa. Died in New York city, May 22, 1896.

1845—Ignatius A. Few, first president of Emory college, died at Athens, Ga. Born in Columbia county, Ga., April 11, 1789.

1878—English forces entered Kyber Pass, in Afghanistan.

1887—Baron Hirsch's offer of $10,000,000 for schools in Russia was accepted by the czar.

1895—One hundred thousand persons attended the Atlanta Exposition on Thanksgiving day.

1899—Thomas W. Tipton, former United States senator from Nebraska, died in Washington, D. C. Born at Cadiz, O., Aug. 5, 1817.

1903—Grover Cleveland announced that he would not accept a renomination for the presidency.

1926—An unsuccessful attempt was made in Berlin to assassinate Paul Loebe, president of the reichstag.

IN THE PUBLIC EYE

Ronald McNeill, who has become chancellor of the Duchy of Lancaster in the British cabinet in succession to Viscount Cecil, has been financial secretary to the treasury for the past two years. His public career began in 1910, when he was elected to parliament on his fourth attempt. At first a stormy petrel, he resisted Home Rule with a fierceness which gave satisfaction in Ulster, of which province he is a native. But he has long settled down, and nowadays is a model of parliamentary restraint and staidness. For many years during his early career Mr. McNeill was engaged in journalism and occupied a high place in his profession. From 1900 to 1904 he was editor of the St. James Gazette. For some years he also served as assistant editor of the Encyclopedia Brittanica.

Today's Birthdays

Henry E. Bryan, president of the Chicago, Milwaukee, Pacific & St. Paul company, born at Galesburg, Ill., 62 years ago today.

David Warfield, one of the greatest of American actors, born in San Francisco, 61 years ago today.

Rt. Rev. Granville G. Bennett, Episcopal bishop of Duluth, born at Deadwood, S. D., 45 years ago today.

Lindley M. Garrison, who was secretary of war in the Wilson administration, born at Camden, N. J., 68 years ago today.

"Bobby" Jones, the world's premier golfer, whose freinds in Atlanta have presented him with a $50,000 home, born in Atlanta, Ga., 25 years ago today.

YOUR HEALTH

HEALTH DEPENDS ON BODY AND MIND

By George A. Moore, M. D., Palmer, Mass., Member of Gorges Memorial

Brute strength alone has not been enough for the survival of animals on the earth. New Haven, Conn., the home of Yale university, appears in the news as the locus of excavations in which the footprints of a dinosaur imprinted in rock were recently found. Excellent specimens of petrified skeletons of these giant reptiles have been found in western United States, and of these a complete one is now on view at Yale museum. After viewing the tracks made by the monster in the mud of a few millions of years ago, one can stroll over to Yale and look at the chap who made them, or one of his relatives.

Saurians at one time overran the earth. The earlier types were carnivorous but the later gigantic types were herbivorous. These reptiles were of tremendous physical power. But physical power alone was not sufficient to insure survival, and these terrifically powerful beings are extinct—displaced by beings of inferior physical strength but with superior brains. Apparently brute strength is not enough.

At Yale, where the skeleton mentioned is on view, brain cultivation is a business. Those who have seen the football teams in action will agree that physical prowess is not a thing of the past. Dual development of the brain and brawn are receiving attention.

Excessive brain development without suitable physique is equally futile. Everyone knows this, but it is forgotten at times and development of the mind goes on with too little regard for physical welfare.

When an overtrained athlete goes stale, all that is needed for correction is common sense regulation of physical effort and time. An overworked mind may similarly go stale, and its treatment is sometimes a matter of judgment.

In mental contests there will also be found those who fall out, because all persons may enter. There are few culling measures, but the tendency to cull material for mental work is growing. But after all persons who will have fallen out, those who continue in mental work on their nerve constitute a large body. The number of breakdowns among them is great.

Health is a normal condition of mind as well as body.

What Do You Know About Eastern Connecticut?

Questions

1—What town in New London county is bounded in its southeast corner by two streams?

2—What are the two streams?

3—When did Nantucket bluefish sell in Norwich at six cents a pound?

4—What Willimantic man perfected the Booth winder, used in finishing cotton thread?

5—When?

6—What position did he hold at the time?

7—When did the United Metal Manufacturing Co. move to Norwich?

8—When did eastern Connecticut ladies wear small arrows as ear ornaments?

Answers will be found on Classified page.

Bumsteads Worm Syrup

"The children are proud of every," Where directions are followed. IT NEVER FAILS. Health, sparkling eyes, worrisome rest of SALVORIN, 25 medicine full dose. [illegible]

Dr. G. A. Wheldon, D. D., Philadelphia

Rub the original BAUME BENGUÉ on the forehead and outside of nose. The congestion will be quickly relieved and the stuffiness and head throb will disappear. Bengay does not burn or blister. Wonderful for Chest Colds, Rheumatism, Neuralgia, and every ache and pain of nerve or muscle. Get the original

BAUME BENGUÉ
ANALGÉSIQUE

THE PORTEOUS & MITCHELL CO.

Christmas

With all its Jollity, Hospitality and Good Cheer is now in evidence throughout the Store, and again you will find reflected here, that distinctive Holiday atmosphere that has made this Store for more than 50 years—

Christmas Shopping Headquarters For Eastern Connecticut

You know it is the Christmas season the moment you enter our doors—because of the wonderful stocks of Christmas gifts, already on display. Our preparedness for Christmas shopping makes it possible to choose NOW—at your leisure and in comfort, from varieties and assortments at their very best.

No matter what kind of a gift you have in mind, you will find it here, at the price you want to pay. There are gifts from abroad, gifts made right here at home, gifts for Children and Grown-ups, gifts for every member of the family, for each relative and friend

Christmas shopping conditions are at their best now and early buying means greater satisfaction—so we recommend that you start your Christmas shopping NOW—before the regular Holiday rush begins.

TOY STORE ON THIRD FLOOR

The Toy Store is again located on the Third Floor, where, in a space that has been enlarged again this season, we have assembled the most complete collection of Toys that we have ever shown. So many that we can't begin to tell you about them. But there is about everything that a boy or girl could ask Santa Claus to bring them—all priced in keeping with our policy of better values.

Santa Claus in Large Window

Santa Claus will be in his work shop in our large window, every day, from now until Christmas. He wants to see all his boy and girl friends and is ready with his book and pencil to write down what you want. Once he knows, he'll never forget. He's a good old fellow. Wants to see you soon. Ask Mother or Dad to bring you to his work shop in our large window. Morning hours: 10:30 to 11:30—Afternoon hours, 3 to 5 o'clock.

Your Grandmother's Favorite

Dr. True's Elixir

Now winning the praise of a fourth generation—imagine what a wonderful medicine this Dr. True's Elixir must be, to still be the favorite Laxative after 76 years' use.

"I have been giving your Dr. True's Elixir to my two children when they needed it, and I attribute their excellent health to the benefits derived from it."—Mrs. P. Driscoll, 16 Stamford Terrace, Somerville (Mass.).

Family size $1.25; others 60c; 40c.

Wauregan Lodge, No. 6, Knights of Pythias, Will Hold A Special Convention

TONIGHT, AT 7 O'CLOCK, AT THEIR CASTLE HALL.

All Members Attend.

EARL G. TAGGART,
Chancellor Commander.

Mr. Clarence D. Chamberlin

The Distinguished Aviator

IS TO SPEAK IN

HARTFORD, WEDNESDAY EVENING

AT THE DINNER OF THE FOURTH ANNUAL INSURANCE DAY CONFERENCE IN

HOTEL BOND BALL ROOM

At 7:45 O'Clock

He will describe his New York-Berlin flight in detail

A limited number of admission tickets at $2.00 each may be secured at

The Cranston Co.

If taken before Tuesday noon.

DR. ROBERT GLOBUS

Veterinarian

198 Palmer St., Norwich, Ct.
Telephone 2316

NOTICE

The price of Milk and Cream delivered to our customers from Dec. 1, will be as follows:

— MILK —

14c a quart—3c for single pints, retail.
11c in cans—12c in quart bottles wholesale.

— CREAM —

30c for ½ pint bottles at retail
25c for ½ pint bottles at wholesale

Norwich Milk Producers Association

INCIDENTS IN SOCIETY

Miss Barbara F. Allen spent a portion of the week in New York.

Mr. and Mrs. Wallace S. Allis, of Broadway, have returned from Boston, where they went for the holiday.

Miss Helen Marshall Lathrop, who for six years has had an apartment at the Crocker House, is now at Parkside, 61 Granite street, New London.

Mr. and Mrs. William H. Allen, of Huntington Place had Mr. and Mrs. Charles Tyler Bard and Mr. and Mrs. Alfred Pierce Allen as dinner guests at Lighthouse inn on the holiday.

Andrew H. Breed and his daughter, Miss Harriet E. Breed went to Hartford Saturday, returning to Willimantic to spend Sunday as guests of Mr. and Mrs. F. J. Kirtland.

FUNERAL NOTICES

DION—In Baltic, Nov. 26, 1927, Leontine Roy, wife of Eugene Dion, aged 60 years.
Funeral at her late home, Baltic, Tuesday morning, Nov. 29, at 8:30. Requiem high mass in the Immaculate Conception church at 9. Burial in St. Mary's cemetery, Baltic.

MARRIED

FORADER-SHAMIT — In Norwich, Nov. 26, 1927, by Rev. Mr. Richloff, Thomas Forader of New London and Miss Anna Shamit of 46 Mt. Pleasant street.

How Often Should Bobbed Hair Be Shampooed?

As often as a man's, say authorities, that is, about once a week. Use a good soap to banish germs with the dirt—the pine tar in Packer's Tar Soap (the standard shampoo soap for 35 years) is antiseptic. Use two latherings and rinse thoroughly with HOT water. Massage, too, is helpful. You can get Packer's at any good store.

Good for Old Sores

Peterson's Ointment

"I had four large ulcer sores as big as a half dollar for 3 years and Peterson's Ointment has healed them all and I am very glad to let anyone know about your Ointment. From a true friend, George Hempstalk," West Haven, Conn.

Try it for chafing, pimples, itching skin and sore feet. 35 cents a box—all druggists.

1776 1927

Norwich, Monday, Nov. 28, 1927

VARIOUS MATTERS

Light vehicle lamps at 4.30 this evening.

Christmas comes four weeks from yesterday, Sunday.

Already the calendars for 1928 are being brought into the limelight.

"Clear and cold—light snow and rain," Daboll's almanac predicts for this week.

Wednesday, the feast of St. Andrew will be noted in the Episcopal churches.

Nov. 30 is the last day for deposits in the Chelsea Savings bank, 1926-27 Christmas club.—adv.

At the First Baptist church Sunday at 6.30 p. m. the Young People's service was led by Gladys Thornes.

After weeks of chilly nights and occasional frosts, the vines on Slater Memorial building continue green and fresh.

The public and parochial schools and Norwich Free Academy open this (Monday) morning, following the Thanksgiving recess.

Several Voluntown young men who have been employed in the bleachery at Jewett City have been laid off for a time.

At present there are about forty families remaining at Ocean beach, including Neptune park and Hillside avenue.

During Sunday afternoon the reading room at the Otis library was in charge of Miss Louis P. Miner. There were 70 visitors.

Although it was raw, Sunday afternoon, with temperature of 58 degrees, as it did not actually rain the streets were well filled.

Whist and pinochle tonight, V. F. W. rooms.—Adv.

In memory of her father Rev. W. T. G. Hanna, D. D., the flowers at the Central Baptist church were given on Sunday by Mrs. Pitt.

At a recent entertainment and dance given by the Pee Wee Baseball club, of Wauregan there was praise for the accordion playing of George Bemont, 50 Franklin street, Norwich.

So mild was the temperature at the shore Saturday a thermometer at the beach registered 60 degrees, on the sunny side of a building.

Five gray squirrels have taken up their residence on the Belton A. Copp estate in Thames street, Groton. They are large fat fellows.

Wesleyan Guild, Trinity M. E. church annual bazaar, Fri. Dec. 2 at 3 p. m., also Sat. Dec. 3. Light refreshments in the tea room. Supper at 6:15.—Adv.

Perfumes, especially in fancy bottles or cases, always figure as favorite holiday gifts. Local stores are showing some fine lines of stock.

Dealers are offering some unusually attractive novelties in Christmas seals, thousands of which are sold yearly to decorate holiday packages.

From Voluntown, Mrs. Joel Williams went to New York recently to meet relatives, Mr. and Mrs. Malonan, who were to arrive from Europe.

Belt Brothers of Norwich have been holding a big celebration of the second anniversary of the establishment of their New London branch.

Don't forget—Christmas sale—Catholic Women's club. Lunch served from 11:30 to 2 at White Star Co., Nov. 29th.—Adv.

The Senior Home-Time met at the Community house at half past six Sunday evening. After the usual song service Dr. J. Lawrence Erb gave a talk on "Church Music."

Sachem chapter, O. E. S. sewing circle will hold Christmas sale at 3 p. m. beef loaf and scalloped potato supper 5 to 7 p. m. in Buckingham Memorial, Tuesday, Nov. 29.—adv.

The message on the wayside pulpit of the Church of the Good Shepherd reads: "With only a Creator, the world is a mechanic's workshop. The Heavenly Father makes it a home."

The new moon, a mere silver thread, was conspicuous in the early evening sky Saturday. Later the stars appeared, so that rain Sunday morning was a surprise to a disgruntled community.

At Niantic, Mr. and Mrs. Eldin Chase of Middletown were recent guests of Attorney and Mrs. M. R. Davis. Mr. Chase is well known there as he spent many seasons at Crescent beach.

A plump gray squirrel in the grounds at the residence of Dr. Clarence G. Thompson, on Broadway did not seem disturbed by the hundreds of church-goers who noticed him, Sunday morning.

The favored separate skirt materials are velvet and satin. The velvets are being made with side-front pleats in a wrap-around style and finished with a belt of the fabric, while the satins are box-pleated in front and mounted on silk linings.

Tonight at 8 at Central Baptist assembly hall Dr. O'Brien of Seaside sanatorium will tell of his work for children afflicted with tuberculosis. Illustrated with stereopticon views. Public cordially invited. Admission free.—Adv.

In emergency cases, accidents and the like, people can call the town physician, Dr. F. J. Harper, Tel. 156. Valuable time was lost Sunday afternoon when a child had a fit on Franklin street, because this fact was not known.

The young people of Park church, of high school age and over, were invited to attend a meeting in the parish house parlors at 6.30 p. m., Sunday to organize a young people's group. Principal Henry A. Tirrell gave an informal talk.

A number from Norwich went to Colchester to attend a highly successful two nights' bazaar, held by St. Andrew's parish, Rev. Philip J. Mooney pastor. John P. Corcoran, of Norwich was the guest of Rev. Father Mooney during the week.

Tonight at 8 at Central Baptist assembly hall Dr. O'Brien of Seaside sanatorium will tell of his work for children afflicted with tuberculosis. Illustrated with stereopticon views. Public cordially invited. Admission free.—Adv.

There is to be a United States civil service examination for draftsmen at salaries indicated: Senior structural draftsman $3,580 to $3,400 per annum; principal mechanical draftsman, $3,100 to $2,700 per annum; chief mechanical draftsman, $3,400 to $3,000.

During the popular dancing set of Rosalie Decatur Richards (Mrs. Donald Grant) of Chicago, at the Palace theatre, Norwich, the past week the accompaniments by the four costumed Greek musicians did much to set off the act and win favor from the audience.

Escape From State Hospital

Four patients at the Norwich state hospital escaped Sunday evening and the local police were requested to be on the lookout for them. The escaped patients are Howard Canty, 37, Hartford; George Gohman, 27, New York city; Carl Swick, 47, Stamford; Howard Fowler, 23, Stamford.

PERSONALS

Mrs. Ovella Rusal of Voluntown recently entertained her sister Madame Rose Blanchette of Norwich.

Mr. and Mrs. David Fletcher of Scotland were recent callers on Mr. and Mrs. Donald Cowan at Quaker Hill.

Mrs. Lena Hewitt of Norwich, was a visitor last week with Mrs. Mabel Kimber and Miss Mary L. Hoxie, in Shannock, R. I.

Mr. and Mrs. Charles Gates and family of the Center Groton road left Friday night for Florida, where they will spend the winter.

Mr. and Mrs. Fred Church and son, Friend of Montville have left for West Virginia where Mr. Church is engaged in business.

Mrs. Louis Moskowitz of Leffingwell left Sunday morning for New York to spend several weeks with her children, Mr. and Mrs. James Gordon of Flatbush, Brooklyn, N. Y.

Miss Margaret Dunion of Hartford returned there Sunday after spending several days as the guest of her brother, John Dunion of No. 12 Twelfth street.

Mrs. Earl Howes and son, Earl, Jr., and Mrs. Jennie Hart, of Norwich were guests at a Thanksgiving party at the home of Mr. and Mrs. Chas. Johnson, in Montville. The affair was also a birthday party for Mrs. Johnson and Mr. Johnson's sister.

OBITUARY

Stephen D. Moore

After a long illness, Stephen D. Moore, former city clerk and well known politician, died Saturday night in Preston. Mr. Moore was born in Bozrah, January 11, 1841. In his early youth he moved to Preston and in 1865 was a staunch democrat, was first elected city clerk June 7, 1904, serving one term. Then on June 7, 1910 he was re-elected city clerk. In 1907 he was

STEPHEN D. MOORE

appointed clerk in the street commissioner's office, serving two appointments.

In 1911 he was re-elected city clerk, and served as city clerk in 1912, 1913 and 1914. Mr. Moore's wife died in this city about two years ago. They at that time resided on Union street. Mr. Moore is survived by one daughter.

Of a pleasant and genial disposition Mr. Moore easily made and retained many friendships throughout his long life. He was ever faithful to the responsibilities placed on him by the voters of the city and was always courteous to all with whom he came in contact. Word of his passing will be received with deep regret by all who knew him.

Mrs. Frank D. Strange

After an illness of about four years, Nellie Lenora Strange, wife of Frank D. Strange, died Saturday morning at 1:30 o'clock at her home, No. 457 Main street. She was born in Griswold, Jan. 18, 1873, and was the daughter of William H., and Sarah Pierce. In Ekonk in 1890 she was united in marriage with Fred Henry Young.

Mr. Young died in 1897 and three years later she was united in marriage with Frank D. Strange, who survives her with a son, Frank Young, and a daughter, Miss Nina M. Young. Mrs. Strange was well known and beloved by all who knew her. Her death is deeply mourned by many friends and acquaintances.

WEDDING

Armbruster-Kreiglows.

Jack Armbruster of Columbus, Ohio, who is a machinist's mate in the U. S. navy, and Miss Bertha Krieglows, daughter of Mr. and Mrs. Albert Krieglows, of Mt. Pleasant street, were united in marriage Saturday morning at the Church of the Divine Providence by the pastor, Rev. Michael Pulift, who said the nuptial mass. The bride was gowned in white georgette and carried white carnations. Her bridesmaid, Miss Eleanor Grusinski of Fall River, was also becoming ly attired and carried yellow chrysanthemums.

A reception was given at the home of the bride's parents and the newly married couple left on their honeymoon to New York. They are to reside in Columbus.

FUNERALS

Mrs. Adee LaLiberte

The funeral of Mrs. Adee LaLiberte was held Saturday morning at 8:30 o'clock from her home, No. 7 South B. street, Taftville, with a large attendance of relatives and friends. At 9 o'clock there was a requiem mass at Sacred Heart church, Taftville, Rev. Henri Chagnon, celebrant. Miss Alice Frechette had charge of the musical programme. The bearers were Mrs. Lecobire, Mr. Tetarol, Mr. Girard, Mr. Labarre, Mr. Meveu and Mr. Brenelle and the burial took place in St. Joseph's cemetery. There were many beautiful floral forms. Undertaker G. G. Grant had charge of the funeral arrangements.

Mrs. Theodore Michon

Funeral services for Mrs. Theodore Michon of Yantic was held at 2 o'clock Saturday afternoon at the home of her father-in-law, Joseph Michon, of the Canterbury Turnpike, with a large attendance of relatives and friends. Rev. Charles Smith, pastor of the Uncasville Methodist church, conducted the services. There was a number of beautiful floral tributes. Burial was in Lovett cemetery, Sprague, where Rev. Mr. Smith read a committal service. The bearers were Arthur Henshaw, Lawrence Ingraham, John Michon, Frank Michon, William Chenette and John Goyette. Funeral arrangements were in charge of Undertaker George G. Grant of Taftville.

GOOD SHEPHERD CHURCH MUSICIANS AT BACKUS HOSP.

The enjoyable musical hour at Backus hospital, Sunday afternoon, was provided by the choir of the Church of the Good Shepherd (Universalist) assisted by some of the young people of that church. The program was very nicely arranged by Mrs. A. M. Foster, for the hospital committee, of which Mrs. John F. Rogers of Washington street is chairman.

Given Scholarship at Harvard

George E. Hodge of this city, who is attending the engineering school at Harvard, has been awarded the scholarship maintained by the Harvard club of Connecticut.

TWELVE TEAMS TO START PLAY IN CITY PINOCHLE LEAGUE TOURNEY

This (Monday) evening at Eagles hall the City Pinochle tournament will swing into action with 12 teams playing. Play will continue until the latter part of March when prizes will be awarded for the winners. The teams that will participate this year are the Duwell club, Colonial club, Moose, Junior Order of American Mechanics, Polishers Union, Nemrod Grotto, Eagles, Foresters, Sons of Hermann, American Legion, Knights of Columbus and the Yantic Fire Co. Play will be held at the various lodge rooms and clubs in the city. Last year's tournament was a decided success and with the addition of four new teams even more interest is expected this winter.

The schedule follows:

Monday, Nov. 28, at Eagles hall—Duwells vs Colonials; Colonials vs Moose; Moose vs Junior Order of American Mechanics; Junior Order vs Polishers; Polishers vs Grotto; Grotto vs Eagles; Eagles vs Foresters; Foresters vs Sons of Hermann; Sons of Hermann vs American Legion; American Legion vs K. of C.; K. of C. vs Yantic Fire Co.; Yantic Fire Co. vs Duwells.

Thursday, Dec. 1 at K. of C. Home—Duwells vs Moose; Colonials vs Junior Order; Moose vs Polishers; Junior Order vs Grotto; Polishers vs Eagles; Grotto vs Foresters; Eagles vs Sons of Hermann; Foresters vs American Legion; Sons of Hermann vs K. of C.; American Legion vs Yantic Fire Co.; K. of C. vs Duwells; Yantic Fire Co. vs Colonials.

Monday, Dec. 12 at Foresters Hall—Duwells vs Junior Order; Colonials vs Polishers; Moose vs Grotto; Junior Order vs Eagles; Polishers vs Foresters; Grotto vs Sons of Hermann; Eagles vs American Legion; Foresters vs K. of C.; Sons of Hermann vs Yantic Fire Co.; American Legion vs Duwells; K. of C. vs Colonials; Yantic Fire Co. vs Moose.

Thursday, Dec. 15 at Eagles Hall—Duwells vs Polishers; Colonials vs Grotto; Moose vs Eagles; Junior Order vs Foresters; Polishers vs Sons of Hermann; Grotto vs American Legion; Eagles vs K. of C.; Foresters vs Yantic Fire Co.; Sons of Hermann vs Duwells; American Legion vs Colonials; K. of C. vs Moose; Yantic Fire Co. vs Junior Order.

Thursday, Dec. 29 at Germania Hall—Duwells vs Grotto; Colonials vs Eagles; Moose vs Foresters; Junior Order vs Sons of Hermann; Polishers vs American Legion; Grotto vs K. of C.; Eagles vs Yantic Fire Co.; Foresters vs Duwells; Sons of Hermann vs Colonials; American Legion vs Moose; K. of C. vs Junior Order; Yantic Fire Co. vs Polishers.

Thursday, Jan. 5 at Moose Home—Duwells vs Eagles; Colonials vs Foresters; Moose vs Sons of Hermann; Junior Order vs American Legion; Polishers vs K. of C.; Grotto vs Yantic Fire Co. (Teams will play double-headers with each other on this date.)

Monday, Jan. 9 at Eagles Hall—Duwells vs Foresters; Colonials vs Sons of Hermann; Moose vs American Legion; Junior Order vs K. of C.; Polishers vs Yantic Fire Co.; Grotto vs Duwells; Eagles vs Colonials; Foresters vs Moose; Sons of Hermann vs Junior Order; American Legion vs Polishers; K. of C. vs Grotto; Yantic Fire Co. vs Eagles.

Thursday, Jan. 12 at Grotto Hall—Duwells vs Sons of Hermann; Colonials vs American Legion; Moose vs K. of C.; Junior Order vs Yantic Fire Co.; Polishers vs Duwells; Grotto vs Colonials; Eagles vs Moose; Foresters vs Junior Order; Sons of Hermann vs Polishers; American Legion vs Grotto; K. of C. vs Eagles; Yantic Fire Co. vs Foresters.

Monday, Jan. 23 at Duwell Club—Duwell's vs American Legion; Colonials vs K. of C.; Moose vs Yantic Fire Co.; Junior Order vs Duwells; Polishers vs Colonials; Grotto vs Moose; Eagles vs Junior Order; Foresters vs Polishers; Sons of Hermann vs Grotto; American Legion vs Eagles; K. of C. vs Foresters; Yantic Fire Co. vs Sons of Hermann.

Thursday, Feb. 2 at Grotto Hall—Duwells vs K. of C.; Colonials vs Yantic Fire Co.; Moose vs Duwells; Junior Order vs Colonials; Polishers vs Moose; Grotto vs Junior Order; Eagles vs Polishers; Foresters vs Grotto; Sons of Hermann vs Eagles; American Legion vs Foresters; K. of C. vs Sons of Hermann; Yantic Fire Co. vs American Legion.

Monday, Feb. 13 at Eagles Hall—Duwells vs Yantic Fire Co.; Moose vs Colonials; Colonials vs Duwells; Junior Order vs Moose; Polishers vs Junior Order; Grotto vs Polishers; Eagles vs Grotto; Foresters vs Eagles; Sons of Hermann vs Foresters; American Legion vs Sons of Hermann; K. of C. vs American Legion; Yantic Fire Co. vs K. of C.

Thursday, Feb. 16 at Moose Home—Duwells vs Junior Order; Colonials vs Polishers; Moose vs Grotto; Junior Order vs Eagles; Polishers vs Foresters; Grotto vs. Sons of Hermann; Eagles vs American Legion; Foresters vs K. of C.; Sons of Hermann vs Yantic Fire Co.; American Legion vs Duwells; K. of C. vs Colonials; Yantic Fire Co. vs Moose.

Monday, Feb. 27 at Eagles Hall—Duwells vs Moose; Colonials vs Junior Order; Moose vs Polishers; Junior Order vs Grotto; Polishers vs Eagles; Grotto vs Foresters; Eagles vs Sons of Hermann; Foresters vs American Legion; Sons of Hermann vs K. of C.; American Legion vs Yantic Fire Co.; K. of C. vs Duwells; Yantic Fire Co. vs Colonials.

Thursday, March 1 at Eagles Hall—Duwells vs Colonials; Colonials vs Moose; Moose vs Junior Order; Junior Order vs Polishers; Polishers vs Grotto; Grotto vs Eagles; Eagles vs Foresters; Foresters vs Sons of Hermann; Sons of Hermann vs American Legion; American Legion vs K. of C.; K. of C. vs Yantic Fire Co.; Yantic Fire Co. vs Duwells.

Monday, March 12 at Grotto Hall—Duwells vs Polishers; Colonials vs Grotto; Moose vs Eagles; Junior Order vs Foresters; Polishers vs Sons of Hermann; Grotto vs American Legion; Eagles vs K. of C.; Foresters vs Yantic Fire Co.; Sons of Hermann vs Duwells; American Legion vs Colonials; K. of C. vs Moose; Yantic Fire Co. vs Junior Order.

Thursday, March 15 at K. of C. Home—Duwells vs Grotto; Colonials vs Eagles; Moose vs Foresters; Junior Order vs Sons of Hermann; Polishers vs American Legion; Grotto vs K. of C.; Eagles vs Yantic Fire Co.; Foresters vs Duwells; Sons of Herman vs Colonials; American Legion vs Moose; K. of C. vs Junior Order; Yantic Fire Co. vs Polishers.

Monday, March 26 at Eagles Hall—Duwells vs Eagles; Colonials vs Foresters; Moose vs Sons of Hermann; Junior Order vs American Legion; Polishers vs K. of C.; Grotto vs Yantic Fire Co.

CONNECTICUT MANUFACTURERS MEETING IN BRISTOL

The annual meeting of the Manufacturers association of Connecticut will be held at the New Departure Manufacturing company in Bristol today (Monday) and there will be a gathering of notable speakers at the banquet at the Endee inn in the evening.

Governor John H. Trumbill, who is a member of the association and who is to act as toastmaster will be introduced by President E. Kent Hubbard. Major LeRoy Hodges of Richmond, Virginia, advocate of closer trade relations between the old Dominion state and New England and of port development along the Atlantic coast, will give the first address. This is considered to be particularly timely, coming as it does shortly after the announcement of the proposal of the American Brown Boveri Corp., to establish a trans-Atlantic fast passenger, mail and express service with New London as the western terminus. Major Hodges has on several occasions urged the development of New London facilities.

Hon. John G. Tilson of Connecticut, leader of the house of representatives will discuss legislation of 1928, in which industrialists are at the present more than usually interested because of tax reduction, tariff agitation and proposals which seem imminent for repeal of the so-called anti-trust acts.

Commander Richard E. Byrd, hero of the north pole and trans-Atlantic flights will give the feature address of the evening. His topic is "My Atlantic and Other Flights" and his address will be illustrated by motor pictures.

The afternoon business session, which is an executive one will follow a luncheon and trip over the New Departure plant arranged by officials of the company.

SAGE BOYS ENGAGED IN DIFFERING ACTIVITIES

Robert D. Sage, son of Mr. and Mrs. Frederick E. Sage, of Cedar street, who will complete a two years' engagement in Venezuela in the late spring of 1928, has signed up for another two years' term of service. Mr. Sage is private secretary to the manager of the Venezuela Refining company, stationed near Maracaibo, the only large town on the lowlands where trade centers.

Mr. Sage's brother, Charles H. Sage, teacher of physical culture in Atlantic City high school, was at his home in Norwich for the Thanksgiving holidays, returning Sunday evening.

ROY BASHAW REMAINS IN CRITICAL CONDITION

Roy Bashaw, 27, of 25 Carpenter street, who suffered a fractured skull last Thursday morning in an automobile accident on Thames street, is making a brave fight for life although there has been little change in his condition at the Backus hospital where he had been a patient since the accident.

He is unconscious at times, but it was reported Sunday night that he has recovered consciousness enough at times to be able to recognize his wife. His condition has been critical since the accident and it still remains so.

REPORTS AUTOMOBILE STOLEN FROM PLAIN HILL GARAGE

Joseph Jankowski reported to the police Sunday evening that his Nash automobile was stolen from his garage about 6 o'clock Sunday evening. Jankowski lives on Plain Hill. The police are looking for the missing machine.

DISTRIBUTING 22 MILLION CHRISTMAS SEALS IN STATE

Backed by the most intensive and complete preparations ever made in the state, the 20th annual sale of Christmas seals has gone into full action throughout Connecticut. According to a statement made by Miss Mabel Baird, campaign director for the state tuberculosis commission, 22,000,000 Christmas seals have been distributed from the state headquarters in the capitol to the 26 local tuberculosis agencies all over the state. This total exceeds that of any previous year at the opening of the campaign, and indicates an increased demand for the seals that fight tuberculosis. Practically 150,000 letters containing 100 or more seals are in readiness to go out from these local agencies this (Monday) morning, while thousands of posters urging support of the campaign will be placed on display the same day.

Associations and individuals conducting the local Christmas seal sales in the eastern part of the state are the following:

East Hampton, Public Health Nurse association, Mrs. N. N. Hill, Boxrah, Tuberculosis Relief association, Rev. J. Frederick Speerli, Griswold, Dorcas circle of King's Daughters, Miss M. Adelaide Burdick, Groton, The Entre Nous club, Miss Mary Cone, Hamden, Public Health association, Mrs. Geo. H. Joslin, Killingly, Civic Federation of Danielson, Mrs. James M. Paine, Litchfield, American Red Cross chapter, Rev. Wm. J. Brewster, Lyme, Old Lyme, Old Lyme branch, American Red Cross, Mrs. I. Horatio Bigelow, Jr., Montville, Visiting Nurse association, Mrs. Ralph Meloor, New London, Anti Tuberculosis society, Frederick S. Hitchcock, Norwich, Norwich Tuberculosis Seal committee, Mrs. Richard B. Snow, Plainfield, District Nurse Association of Moosup, Harry Richardson, Putnam, American Red Cross, Geo. W. Baker, Sprague, Public Health Nurse association, Mrs. Charles B. Barnes, Stafford, American Red Cross chapter, Miss Theodosia Rees, Stonington, Visiting Nurse association, Mystic, John Rossie, Windham, Visiting Nurse Association of Willimantic, Mrs. John Reilly.

CONVERTS MOST FERVENT CATHOLICS, PRIEST STATES

Converts, who have come to realize the wondrous blessing of faith, having been deprived of it for a part of their lives, are apt to prove much more fervent Catholics than are those who have the faith by birth, inheritance, declared Rev. Myles P. Galvin, preaching to a great congregation at the third mass in St. Patrick's church Sunday. Rev. Father Galvin was referring to the fact that Thanksgiving came just at the time when one's blessings might properly be reviewed, since it is the end of the ecclesiastical year, the new year of the church beginning with the first Sunday in Advent.

He had read the gospel for that Sunday, Luke 21. 25-33, "When the church begins once more to celebrate the great mysteries of our religion," as he expressed it. Thanksgiving should be for all much more than mere thanks for temporal favors; each should enumerate the countless spiritual favors granted by God in the twelve months past. True, reflection on this period may bring recollections of sufferings, trials, sacrifices; yet a real Catholic will regard these as in themselves blessings sent from Heaven to enable us to work out our salvation. There will be much happiness to remember, as each lets his thoughts go back over the year; but too many take such happiness as a matter of course—no thanks to anybody; no thanks to God.

The Creator has given us life, has bestowed upon us all blessings. Even in our work we require His aid, for of ourselves, of our own unaided skill, our efforts would amount to little. It is He who has granted inspiration and help to those we call geniuses, men who have brought about those modern marvels which add so much to the comfort and convenience of our lives. Yet these might have remained hidden from them had not God lent His aid.

In our personal life we can find many favors from God and for these are we rightly thankful? Do we show as much as ordinary, common politeness in expressing to God that His favors are appreciated? Most important of all His gifts is that of faith. Millions in the world are denied this favor; Catholic who inherit it, who have been selected by God from among all the peoples of the world for this great gift, rarely take time to thank the Almighty for it. Those upon whom faith is bestowed in conversion later in life, by their gratitude, fervor, often put to shame those who take God's supreme gift with too great indifference. The preacher asked each one listening to him to endeavor to repair in some measure for this ingratitude by waiting, before leaving the church, to express a prayer of thanksgiving to God for having been born a Roman Catholic, a member of the true church of Christ.

Rev. Father Galvin assisted Rev. John J. Reilly, who read the low mass, in giving communion to many penitents.

At the 7.30 mass, the members of the Holy Name society, Patrick M. Coleman, president, received communion from Rt. Rev. Mgr. M. H. May, who was assisted by Rev. Father Reilly.

HEADLIGHT DEVICES THAT CONNECTICUT APPROVES

Coincident with the issuance of 1928 registrations the state motor vehicle department has prepared a revised list of headlight devices approved for use in this state. Motor vehicles must be equipped with one of these devices before they can be registered.

The devices listed have also been approved by the eastern conference of motor vehicle administrators and are legal in Delaware, District of Columbia, Maine, Maryland, Massachusetts, New Hampshire, New Jersey, New York, North Carolina, Ohio, Pennsylvania, Rhode Island, Vermont, Virginia and the provinces of Ontario and Quebec, Can.

For automobiles the approved headlight devices are as follows:

Alpheco; Ameco headlamp; Bausch & Lomb; Bausch & Lomb star; Benzer Type A; Brown Universal (reflector) includes Brown; Conaphore Type F (clear or noviol—amber colored); Deglarescope; Depress beam headlight; DB (Dodge Bros. 5 5-8" only); Dillon Type I; Elite Headlamp (now called E. & J. Type 20); Flat-Lite Standard (reflector); Flintex; Ford H; Glolite headlamp; Guide Ray Type A (headlamp); Holophane No Tilt; Hudson (8 18" only); Johnson; Lee Knight; Liberty; Liberty Type D; Lincoln Projector; Macbeth Type D; McKeelite.

Miro-Tilt, (headlamp) (Wills St. Claire); Monogram (Chalmers, Durant, Grant, Maxwell, Oldsmobile, Overland, Rickenbacker, R & V, Knight, Stearns, Stutz, Velie, Willys-Knight); Osgood B 23; Parabeam Headlamp Parab-O-Lite Type FW; Patterson (includes Patterson lens); Ryan-Lite headlamp (includes small size); Smith; Spreadlight; Standard; Tilt Beam headlamp; Tilt Ray headlamp (includes La Salle and Pontiac); Twolite headlamp; Twin Beam headlamp (Monogram).

For motorcycles: Conaphore Type F (clear or noviol—amber colored); McKeelite; Monogram; Patterson (and Patterson lens); Spreadlight; Standard.

Plain front headlight glasses should be used with Brown and Flat-Lite standard reflectors.

Acetylene gas headlamps may be used on motor vehicles if equipped with 6 inch spherical mirrors (reflectors), 5-8 foot burners and clear plain glass fronts.

Headlamps must be properly equipped, focused and aimed at all times. The method approved by the department to secure the proper focus and aim of lamps is as follows:

"Place the car on a level space, preferably a floor, facing a wall or a screen, the car lamp being 25 feet distant from the wall. Mark a horizontal line on wall, which line shall be the same height from the ground as the centers of the lamps on the car. Call this line the "lamp level line." With lights on and both lenses installed, cover one lamp to shut off the light and move the screw or device in the other lamp, which regulates the position of the bulb, until the narrowest horizontal beam of light on the wall is obtained. Then perform the same operation with the other lamp. Having thus focused the lamps, tilt or bend each lamp until the top of the beam is no higher than the lamp level line on the wall, being sure that the car is fully loaded at the time. The wall will then be illuminated below and up to the lamp level line, which is the result desired. If the light spreads on the wall above the lamp level line, it proves that the lamps are not properly aimed and focused.

NOTED PAINTER'S WORK IS DISPLAYED AT COLLEGE

The paintings of William R. Robinson, member of the National academy, whose works comprise the annual art exhibition at Connecticut College for Women, have attracted wide attention during the past two weeks, hundreds of visitors to the college having come from various parts of the state and from outside the state to look at the work of the eminent artist.

The exhibition is remarkable in that it is a complete and representative show of the entire range of Mr. Robinson's work, impressive in its wide variety of subjects. Besides several of his well known and beautiful pictures of laurel there are lovely landscapes, all indicative of his sensitive and poetic reaction to nature. Whether his subject is a bit of rocky coast against a murky sky and lashed by a restless sea, or a contented New England farmhouse, warm with October sunshine under a brilliant sky, there is an indefinable exuberance radiant from the canvas.

One of the larger pictures which has won much admiration is entitled Vermont. It is one of Mr. Robinson's most recent paintings and its vivid portrayal of that gentle austerity which characterizes the broad valleys and sturdy hills of Vermont reveals the artist's genius in the power and vigor of his drawing.

The exhibition is beautifully arranged, the hanging of the pictures in Knowlton hall having been directed by Mr. Robinson who is noted among artists for his skill in so doing.

The exhibition, which has been open daily from 10:30 until 5 o'clock, will continue until Saturday.

Diphtheria Film—New Ways for Old

One of the most successful of the state department of health films has been in constant demand for many months. This is the popular "New Ways for Old," a diphtheria film.

Since January 1927 this film has been used in 20 towns at 100 showings reaching over 25,000 people.

Diphtheria must be prevented in Connecticut. When parents learn that toxin-antitoxin will protect their children from this dread disease, they will stand back of community programs for complete immunization of preschool and school children. "Diphtheria" and other health films are available to every community in the state. Write to the Bureau of Public Health Instruction of the State Department of Health to secure these.

SEVEN REEL PICTURE AT Y. M. C. A. SUNDAY MEETING

At the 4 o'clock service in the Y. M. C. A. gymnasium Sunday afternoon all seats were occupied and several stood during the meeting. After a hymn, scripture reading and prayer and solo by Hugh Kinder the seven reel moving picture "White Flannels" was shown and the lesson of a mother's ambition and love for her boy was vividly portrayed. Between the reels Secretary Hill gave a brief talk and he spoke in part as follows—"How wonderfully God has provided for us. He saw to it that the coal and iron and other metal were deposited in the earth. What would we do without this kind provision, and yet unless men delved down far into the earth we would not secure the blessing placed there for us. We do well to pause and think of the miners who risk their lives and often lose them in this difficult work.

"This picture story portrays the mother's heart interest in her boy and the boys and girls too often forget what a mother means to them. Any boy or any man who permits his love for mother to slip is far from what he ought to be. When a mother's loving ambition for her boy and the boy's good come together something is bound to happen. Next to the love of Christ is a mother's love. Let me ask you a serious question: If mother were dying tonight would she be pleased with the way you are living? I trust you will love your mothers with a deep and passionate affection, for she will not always be with you and she deserves all the honor and love you can give her."

REO SEDAN STOLEN HERE SATURDAY NIGHT

William R. Frisbie, proprietor of the Reo agency in this city, had one of his Flying Cloud cars stolen Saturday night from the place where he had parked it at Water and Commerce streets. The car is a blue sedan with registration plates XM-144.

Mr. Frisbie reported the loss of the car to the police who notified police authorities in the state to be on the lookout for the machine.

Saturday Night Chimney Fire.

About 10 o'clock Saturday night a bell alarm from box 36 at the corner of Sherman and Yantic streets called out the fire department for a chimney fire in the house 233-235 Yantic street, owned by the Falls company. Two cans of chemical were used to extinguish the blaze. The house is occupied by the families of Henry Labrie and Venose Perry. Chief Howard L. Stanton, Deputy Chief Henry R. Taft, Engine 5, Engine 3, the aerial ladder and Squad A responded to the alarm.

Friday afternoon Mr. and Mrs. Rufus H. Vaughn motored to their home on Williams street, having been at Storrs college to spend Thanksgiving with Prof. and Mrs. William F. Kirkpatrick.

Santa's Problem Simplified

Your Christmas shopping made easy. Just phone 420 for an appointment, give us just a few minutes and you will be able to make the Gift that only you can buy.

YOUR PHOTOGRAPH.

HOUGHTON
Photographic Specialist
SHANNON BUILDING NORWICH CONN.

How Policemen Relieve Aching Feet

Policemen who stand on their feet all day say that when they get home they like to bathe their feet in a Sylpho-Nathol solution—one teaspoonful to a quart. It relieves the soreness and ache. Instantly takes out the sting and stops the burning. Ends callouses, bunions, corns. Refreshing in bath, too. Get Sylpho-Nathol at all dealers.

DIARIES For 1928

SHOULD BE SELECTED NOW

STANDARD and NATIONAL DIARIES

— Also —

Calendars

— and —

Daily Memorandum Pads

All Fine for Christmas Gifts

The Cranston Co.

25 BROADWAY

HEAVY ALUMNI TEAM DOWNS ACADEMY IN SEASON'S LAST GAME

The Alumni came home—

And brought with it a powerful line, the ability to convert breaks and a reckless but telling forward pass attack.

The final score was Alumni 15, Academy 0.

With an array of huskies collected from colleges, three of them of varsity timber and others who have played semi-pro football, the graduates went onto the local field Saturday afternoon in superb condition and for their efforts the reward was two touchdowns a point after and a safety.

Outweighed on the forward wall by at least ten pounds to a man and also on the short end when it came to experience and condition the school boys nevertheless struck back often and did well in holding the X-men to fifteen points. With such players as Bull Steinman, Marty Gilman, Dan Polsky, Pheno Tombari, Fred Schwartz facing present wearers of the Red and White in John Kahn, Buck LaCroix, Sherry Ingalls, Freddy Fox, "Fat" Stevens, it was little wonder that the graduates copped the decision.

However, as it was, while the Alumni held the varsity in check practically throughout still they could show no consistent march. The first touchdown came after Marty Gilman had intercepted a pass on the varsity's 30 yard line. A 15 yard sprint by Jack Hinrichs, a first down through the line and then the touchdown on the following third play furnished the scoring here. Previously Aldrich had fell on a bad pass from center back of his line to net the first two points.

The Alumni came from slightly less than midfield for their other touchdown and it was a forward pass attack that made a success of the final assault on the varsity's goal line. After Labenski had received a 20 yard toss and gone five yards further to the 12 yard line Jim Moore nabbed another on the five yard line and went across amid some poor tackling. Jack Hinrichs kicked this goal.

On the next and last kickoff however, it remained for Jack Marks to furnish more excitement in 10 seconds than had been put into all of the game previously. Receiving the kickoff on his 30 yard line the Academy captain started straight down the field for five yards and then suddenly cut for the extreme left side of the field. With nice interference he dashed past the entire Alumni team with all of them seemingly out of the play. However, Jack Hinrichs after being knocked down jumped up and speeding after Marks caught him on the 2 yard line after a trot of some 68 yards. The schoolboys lost ground on three downs and Vitliano then essayed a field goal on the last down and the ball which went straight in the air was caught by Dan Polsky and was stopped where he stood. A long forward to Moore for 30 yards, three tries at the line and a punt to the Academy 15 yard line finished the game.

All the action was crammed into the second and last quarters.

In the first period, the varsity received and reeled off a first down before Hinrichs intercepted a pass at his 40 yard line. An exchange of punts followed before the Alumni annexed a first down at the school boys' 30 yard line, the graduates having gained on the boots. After losing 16 yards on three plays, Hinrichs tried a field goal, the ball went over the line and after the scrimmage the quarter ended with the ball on the varsity 32 yard line.

The varsity punted to open the second period, the ball going to the Alumni 40 yard line. Hinrichs received a 30 yard pass that sent the pill back into varsity territory, to the 30 yard line, to be exact but again the graduates could not gain and another dropkick went over the goal line. After the varsity had lost on the first play from their 20 yard line, Aldrich was obliged to fall on the ball for the safety on the next scrimmage. The varsity kicked from the 20 yard line and the alumni punted back. Marty Gilman intercepted a pass at the varsity 30 yard line and the above mentioned dash by Hinrichs and a few line smashes turned the trick for six more points. The kick for extra point was unsuccessful.

Tirrell received on the 15 yard line but was downed immediately and after one play the quarter ended.

Kelly galloped 30 yards on a double pass on the first play after the kickoff in the third quarter, but his team lost the ball on downs soon after. Play was mostly between the 30 yard line during this period and the fourth quarter opened with the varsity in possession on the Alumni's 40 yard stripe.

Pete Labenski intercepted a pass to start the period and after an exchange of kicks the alumni staged the forward pass display for a touchdown. The rest, which was Mark's sensational run, the Alumni's goalline stand, etc, has been told.

For the winners Steinman, an all-around athlete for the school back in 1924 starred. The former Bozrah boy, who is now connected with a professional team in Brooklyn was all over the field smashing interference and getting his runner practically any time he wished and as it turned out that was about on every play. Pheno Tombari's punting and passing also was a high light while Jim Moore at the other end, Dan Polsky and Jack Hinrichs also showed well.

Jack Marks showed his usual strong game for the school team while Berghinzo and Henschel ends, also played well.

This game closed the Academy's season with five wins, three losses and a tie, the same identical mark that Stonington can boast. However, the Red and White has played stronger teams.

It was one of the largest crowds of the season that turned out Saturday and surely one of the largest in many years for an Alumni game.

Alumni		N. F. A.
Tombari, le		le, LaCroix
Kramer, lt		lt, Shea
Steinman, lg		lg, Stevens
Schwartz, c		c, Ingalls
M. Gilman, rg		rg, Fox
Hagberg, rt		rt, Kahn
Moore, re		re, Berghinzo
Hinrichs (C.), qb		qb, Tirrell
Williams, lhb		lhb, Vitliano
C. Brewer, rhb		rhb, Kelly
E. Brewer, fb		fb, Marks (C.)

Score by periods:

Alumni	0	8	0	7	—15
N. F. A.	0	0	0	0	— 0

Touchdowns, Hinrichs. Moore.

Points from try after touchdown, Hinrichs.

Safety, Aldrich.

Referee, McKnight (Catholic University).

Umpire, Stanley (Catholic University).

Linesman, Hitchon (Brown).

Time 4-12.

Substitutions—Alumni: Fenton for Kramer; Labenski for C. Brewer, Gulomb for Hagberg, Polsky for Gulomb; N. F. A.: Henschel for Berghinzo; S. Gilman for Stevens; Berghinzo for Henschel; Henschel for LaCroix; L. Gilman for S. Gilman; Brock for Tirrell; W. Brewer for Brock; Abugel for Ingalls; Covey for Vitliano; Jennes for Shea; Welsh for Kahn, Wojtasiak for Fox; Aldrich for Vitliano; Vitliano for Aldrich; Aldrich for Kelly, Dion for L. Gilman.

Ball Player Drops Dead.

OAKLAND, Calif., Nov. 27.—(AP)—Walter Keeley, formerly a member of the Brooklyn National league team and also shortstop with the Sacramento club of the Pacific Coast league, collapsed and died here today during a semi-professional baseball game. He was sitting on the players' bench when stricken. Three weeks ago Keeley was hit on the head by a pitched ball. He was about 25 years old and lived in Modesto, Calif.

YALE AND PITT. SHARE EASTERN HONORS

NEW YORK, Nov. 27.—(AP)—In a topsy-turvy season which produced no clear-cut claimant to eastern championship football honors, Pittsburgh and Yale today stood out as the teams which probably accomplished the most and must be ranked together at the top.

Meeting two entirely different sets of opponents, these teams both came through their campaigns unbeaten in the east. Yale's only defeat was a 14 to 10 set-back by Georgia's southern championship contenders in an early season game. The only engagement which Pittsburgh failed to win was a scoreless tie with Washington and Jefferson.

In the course of a schedule generally considered more difficult than Pitt's, the Yale eleven defeated Dartmouth, Princeton, and Army, three of the east's strongest aggregations, all of which were undefeated otherwise. Pittsburgh's principal accomplishments were a decisive victory over Nebraska and an overwhelming triumph over Penn State.

A third team which must be given high rating is Washington and Jefferson which won all its games except the tie with Pitt and another draw with West Virginia.

The powerful Army eleven which subsequently toppled Notre Dame by 18 to 0 in one of the greatest upsets of the season and downed the Navy in its other principal objective, was eliminated as a championship contender by Yale. Princeton ranked among the top teams until the last eight minutes of its game with Yale when the Blue won out in a whirlwind finish which will stand as one of the high spots of a spectacular season. Dartmouth, similarly, found its championship hopes wrecked by the Elis.

Georgetown, the high scoring team in the section with its total of 277 points to 21, lost a chance for top rating by dropping a game to Syracuse. N. Y. U. faded as a contender when tied by Colgate and Penn State had been beaten in its last game by Nebraska. In points scored the N. Y. U. juggernaut finished second to Georgetown with 245 to 59, with Little Temple's audacious team, which faltered only against Dartmouth, rating third with 241 to 60.

Penn State proved an in-and-outer, first disappointing with its defeat by Bucknell, then white-washing Pennsylvania in glorious style. A tie with N. Y. U. and an overwhelming set-back by Pitt pushed the Nittany Lion from the championship picture.

Colgate and Columbia had seasons which would have been counted below average had not the Maroon tied Syracuse and Columbia beaten the same rival. Colgate lost its two games to small colleges from other sections, Wabash and Virginia Poly, while Columbia bowed to Colgate and Penn. Cornell and Syracuse were below their usual high standard.

One of the negative sensations of the season was the woeful fate of the "Iron Men" of Brown, with almost the same team which went through the previous season undefeated, Brown lost six games in a row before it rallied to beat New Hampshire and tie Colgate. Lehigh sank to the bottom of the eastern ranking, winning but one game in nine.

The season had its little giants, among which must be numbered Tufts college, the only team in the east that won all its games. Geneva and Springfield escaped with nothing worse than ties.

The records of the more important eastern colleges:

Undefeated:

College	W.	L.	T.	Pts.	Pts.
Tufts	8	0	0	218	19
Pittsburgh	8	0	1	279	20
Geneva	8	0	1	232	25
W. and J.	7	0	2	151	21
Springfield	7	0	2	193	28

Lost one game:

Army	8	1	0	196	37
Georgetown	8	1	0	277	21
Yale	7	1	0	157	32
Dartmouth	7	1	0	280	53
Temple	7	1	0	241	60
Canisius	7	1	0	173	42
N. Y. U.	7	1	2	245	59
Princeton	6	1	0	151	31
Maine	6	1	0	245	36
Villanova	6	1	0	151	56
Union	4	1	3	82	77

PLAINFIELD LOSES CLOSE GAME TO MERIDEN ENDEES

By the scant margin of two points the Plainfield Pros dropped another close game to the Meriden Endees, 20 to 18, Saturday night at the State armory in Meriden. It was a nip and tuck game from the start with Meriden overhauling the Plainfield team in the closing minutes of play after the Plainfield team had led from the beginning of the second half.

After four minutes of play in the first half Bissell broke the ice with a field goal from under the basket only to have Bernot even it with a long shot Conway scored a basket and again Bernot evened the count. Then Bissell and Longren broke through and two baskets put Meriden in the lead 8 to 4. Stavinsky scored from the floor and a minute later dropped in a foul while Madden again evened the count with a foul shot. In the closing minutes of the first half Carroll shot a basket which he followed with a foul shot, the half ending with the score, Meriden 11, Plainfield 8.

Opening the second half Plainfield showed plenty of speed and baskets by Normandin and Madden put Plainfield in the lead 13 to 11 and Dissinger widened the gap with another basket. Conway and Carroll broke loose and two baskets put Meriden in the lead once more. Dissinger chanced a long shot and made good and then Bernot with a one-hand shot from the side court put Plainfield in the lead 18 to 15. Carroll shot another basket putting Meriden within a point of Plainfield. For ten minutes the teams battled without a point being scored. Just before the final whistle a foul was called on Plainfield and Conway tied the count. Both teams then resorted to wild shooting until Meriden dropped in a basket and promptly froze the ball until the final whistle.

The Meriden Endees play a return engagement at Plainfield on Wednesday evening. The summary:

Plainfield

	F.G.	F.	Tl.
Normandin rf	1	0	4
Dissinger lf	2	0	4
Stavinsky c	1	1	3
Madden rg	1	1	3
Bernot lg	3	0	6
	8	2	18

Meriden Endees

	F.G.	F.	Tl.
Bissell rf	2	0	4
Griffin rf	0	0	0
Cook lf	0	1	1
Conway c	3	1	7
Lingner rg	1	0	2
Carroll lg	3	0	6
	9	2	20

Referee, Zarnikow. Score at half time Meriden 11, Plainfield 7.

TUNNEY FEARS BEING MISQUOTED IN PRESS

WATERTOWN, Conn., Nov. 27.—(AP)—Gene Tunney, heavyweight champion of the world, has only one fear, he said today, and that is a fear of misquotation by newspapers. Afraid of nothing that walks, rides, flies, creeps or crawls, the conqueror of Jack Dempsey fears that the public may receive a wrong impression of him through news articles.

He attributed his feeling, not to a lack of faith in news writers but to misinterpretation of his statements.

"There is no justification for such wrongs," Tunney declared. "Trying to find justice makes me think of a dog barking up the wrong tree. When you think you have got it it is somewhere else. It has flown."

Gene Tunney is the week-end guest of Barstow L. Heminway, silk manufacturer, and with his host attended church in a nearby town today, to escape the crowd of interested villagers gathered at the church here. After a walk he called on Horace Taft, of the Taft school for boys where he was button-holed by students seeking autographs.

RULE NINE IN CODE IS NOW COMPULSORY

The rule in the state interscholastic eligibility code which caused so much discussion in Chapman-Academy basketball last season has been made clear cut and defined so that there is no chance for any misinterpretation of the rule. Under the old rule there was much cause for doubt as to the exact meaning of the rule as well as to the penalty if there was any penalty.

The new rule reads as follows:

"A high school pupil shall not, during the season, be a member of any organized outside team in the same branch of athletics. In case of a violation of this rule he shall be ineligible in this branch of athletics for the remainder of the season."

The words "during the season" are interpreted as meaning that a high school student may not play with a high school team even if he had not been a member of the school team when he played with an outside team. In other words, ineligibility is declared for playing with two teams during the same season, though not at the same time.

HUNTER BEATS ALONZO IN INDOOR TOURNAMENT

PHILADELPHIA, Nov. 27.—(AP)—Francis T. Hunter, New Rochelle, N. Y., member of the American Davis cup tennis team, defeating Manual Alonzo today in a stirring three set indoor tennis match in a round robin tournament at the Penn A. C. The scores were 6-1, 4-6, 8-6.

Then Hunter himself was defeated by William T. Tilden, the New Yorker, due to exhaustion, being forced to default in the third set.

Tilden won the first set 2-6 and Hunter the second 5-7. Hunter was trailing 2-1 in the third set when he defaulted.

In an exhibition doubles match, Tilden and Hunter, national champions, took a love set from Alonzo and Carl Fischer.

FRIEDMAN'S PASSING HELPS CLEVELAND BEAT CARDINALS

CHICAGO, Nov. 27.—(AP)—Benny Friedman's passes made the Chicago Cardinals dizzy today and the Cleveland Bulldogs won 32 to 1 in a National football league game. The former Michigan All-American quarterback tossed 18 successful passes to his wing men in three periods and then went to the sidelines to rest. In addition the Cleveland defense intercepted five of the wild heaves tried by the desperate Cardinals in the second half. Bloodgood of the Bulldogs got away several times to 30 and 50 yard gains. The Cardinals made their only score in the second period on their only successful pass of the game, a triple pass in which Land gained 47 yards to the Bulldogs' three yard line. Mahoney took the ball over on the next play and Swanson kicked goal.

FORMER DARTMOUTH-HARVARD HOCKEY STARS IN BENEFIT

BOSTON, Nov. 27.—(AP)—Hockey teams made up of former Harvard and Dartmouth stars will meet at the Boston arena December 8 as part of the program of a carnival to raise funds to defray the expenses of the United States Olympic ice teams to St. Moritz, Switzerland, next February.

George Owen, former Crimson football and hockey ace, will captain the Harvard Alumni team, while Ted Learned, former big Green hockey captain, will pilot the Dartmouth grads. Members of the United States Olympic figure and speed skating teams will also contribute to the entertainment.

COLLEGE FOOTBALL DURING PRESENT SEASON SURPASSES ALL RECORDS

By Alan J. Gould
(Associated Press Sports Editor).

NEW YORK, Nov. 27.—(AP)—Except for a few final and flourishing gestures in the south and far west the open season for touchdowns and uprooted goal posts has come to a record-breaking conclusion.

Sensational from the first shrill blasts of the whistle, the college campaign of 1927 has been featured by unprecedented attendance at games from coast to coast and a succession of form flip-flops that have produced new champions in nearly every conference or section.

From the spectacular point of view, the climax was reached yesterday when the greatest football crowd of all time, 118,000, was packed into the vast reaches of Soldier Field, Chicago, to see Notre Dame's Warriors nose out Southern California while 76,000 more, in New York, formed a colorful background for the Army's conquest of the Navy.

There was no million-dollar spectacle to match the financial high mark reached by the Army-Navy classic in Chicago last fall but the Notre Dame-Southern California clash eclipsed by at least 3,000 the attendance mark established by the 1926 battle of service elevens at Soldier Field.

Record Attendance

Estimates gathered by the Associated Press from all sectors of the football battlefront indicate it is no exaggeration to place the aggregate attendance at all college games somewhere between 25,000,000 and 30,000,000.

There is no way of reckoning the figure exactly, or of getting the final returns but it seems fairly conservative to place the total "gate" somewhere about $50,000,000.

It has been a banner year in every area. Attendance at the games of the Western Conference "Big Ten" reached 1,615,000, a half million more than any previous year. The Missouri Valley schools also broke all records by attracting nearly 400,000 while in the south around 1,500,000 saw the gridiron conflicts, nearly double the figure for any previous season. On the Pacific coast, more than 1,400,000 have flocked through the turnstiles so far and this will be increased by more than 150,000 by the few big battles still on the calendar, such as, Washington-Southern California, Pennsylvania-California and Pittsburgh-Stanford. Over 2,500,000 spectators witnessed the home games of ten of the big eastern teams alone.

Nearly eight million fans thus are accounted for in the four main areas of battle but they represent probably not more than 30 per cent of the total turnout at thousands of games in every nook and corner of the nation. There were millions more who heard about the big battles over the radio, making up an audience of unprecedented proportions in one season for any sport.

Champions Fall

The downfall of 1926 champions, the dull thud of which has been echoing from the start, is the most striking feature of competition.

To show how complete the turn-over has been it is only necessary to note that not one of the nine major undefeated teams of 1926 is able to boast a clean slate for 1927.

Only one of the championship outfits of last year, Stanford, is still around the top and the Cardinals, although unbeaten in the Pacific Coast conference itself, have had the unpleasant sensation of being trimmed by St. Mary's and Santa Clara in two of the year's main upsets.

Alabama, Lafayette, Brown, The Naval Academy, Southern Methodist, Michigan, Northwestern, Oklahoma Aggies and University of Utah all have been knocked from the high and lofty pinnacles they occupied, either sectionally or nationally, in 1926.

Seven Undefeated Teams

All told, only seven "big college" teams remain undefeated this season and all of these except Georgia have experienced at least one tie. Tennessee, Pittsburgh, Washington & Jefferson, Texas Aggies, Minnesota and Illinois complete this list. Yale-Missouri, the Colorado Aggies, Southern California, Notre Dame, Georgia Tech and Vanderbilt must also be added to the array of top-notchers but they all have been checked by defeat at one time or another during a hectic campaign.

Notre Dame's flashy troupe started out with bright prospects of returning to national championship heights but the Irish stumbled into a tie with Minnesota and then fell before the Army's charge, spoiling a record otherwise illuminated by triumphs over the Navy, Georgia Tech and Southern California.

Alabama's crimson tide was checked in the south after a three-year sweep of supremacy as Georgia stepped along at a terrific pace, numbering Yale among its victims. But in a season which has produced exceptionally strong teams below the Mason and Dixon line, Georgia's claim to top honors are not yet clinched. The Bulldogs still have their arch and ancient rival, Georgia Tech, to play next Saturday. In addition, little Sentenary college, also neither beaten nor tied has challenged Georgia's supremacy.

In the east, Lafayette, Brown and the Navy have been beaten back, the "iron men" of Brown crumbling into no less than six successive portions of defeat. In their places, Yale, beaten only by Georgia in an early season fray, and Pittsburgh, tied only by Washington & Jefferson, present the chief claims to mythical eastern championship recognition.

Yale and Pittsburgh Lead East

Yale, finishing with a sensational spurt in spite of the loss of its backfield ace, Bruce Caldwell, through ineligibility, had the distinction of administering the only defeats sustained by three of the east's greatest teams—Dartmouth, Army and Princeton. Pittsburgh, led by the redoubtable Gibby Welch, matched the Eli record with decisive victories over West Virginia, Carnegie, Drake, Nebraska and Penn State.

Illinois surprised the Western conference pack by dashing to five straight victories over "Big Ten" rivals and winning the championship while Michigan and Northwestern, co-leaders in 1926, fell by the wayside. Minnesota, the pre-season favorite, finished undefeated but a tie with Indiana cost the Gophers a chance to dispute the title.

The keenest sort of races featured other major conferences in the west. Missouri led Nebraska on percentage in the Missouri Valley conference, in spite of a late season setback at the hands of Kansas, but Nebraska claims at least a fair share of the laurels. Texas Aggies supplanted Southern Methodist at the Southwestern conference top in a spectacular race. The Rocky Mountain title hung in the balance until yesterday when the Colorado Aggies clinched it by turning back Colorado college.

Out on the Pacific coast, Stanford and Southern California lead the big Conference parade, with Idaho also undefeated and in the running, but the debate won't be settled until Southern California meets Washington next Saturday.

ALL-OPPONENT TEAM FROM ACADEMY'S FOES

Just to start the "All teams a-rolling" The Bulletin submits two all-opponent teams with its members selected from the nine clubs that the Red and White faced this year. It must be remembered that these players are named only for their work in the game they played against the Academy.

Warren Harding of Bridgeport leads with four members on the first team, the Alumni is next with two, while Westerly, Windham, Stonington, Bulkeley and Wilby place one.

Here are the selections:

First		Second
Ellis (B)	End	Spellman (W)
Tombari (A)	End	Chernoff (H)
Dimock (S)	Tackle	Meikle (W)
Grahan (H)	Tackle	Ahern (W)
Hogan (W)	Guard	Rice (H)
Steinman (A)	Guard	Polsky (A)
Pivarnik (H)	Center	Cella (S)
Sweeny (H)	Quarterback	Benvenuti (T)
Conley (Wilby)	Halfback	Sawyer (W)
Saba (Windham)	Halfback	Locke (B)
Hannusovsky (H	Fullback	Cowan (S)

Kelly of Torrington, Murphy, Martino and Lonnergan of Wilby, Warren and Nelson of Windham and Grippo of Chapman Tech did well.

SPRAGUE ELECTED TO LEAD ARMY ELEVEN

WEST POINT, N. Y., Nov. 27.—(AP)—Cadet Mortimer C. Sprague, of Dallas, Tex., an all-American tackle, was elected captain of the Army football eleven for 1928 at a meeting today of the squad that conquered Navy. Sprague is a member of the class of 1928.

Following the cadet custom, the election was held as the squad returned to the "plains" from New York, where Sprague was one of the outstanding stars of the service classic yesterday. He played right tackle and has been a member of the team for three seasons.

Army received a rousing welcome from the cadet regiment as the train pulled into the station with the soldier band blaring on the platform. The team was piled into the ancient stage coach that has met home-coming teams for many years and were pulled from the south gate to the "plains," a mile away, by the student body. The band let the triumphant procession.

Before the reception was over, speeches were forced from "Lighthorse" Harry Wilson, outgoing captain, Head Coach "Biff" Jones, and Captain-elect Sprague.

M'BRIDE BEATS BEARS ALMOST SINGLE HANDED

NEW YORK, Nov. 27.—(AP)—With Jack McBride, former Syracuse fullback, scoring all the winning points, the league-leading New York Giants of the National Professional Football league defeated the Chicago Bears, 13 to 7, at the Polo grounds today. After battling without score through the first half, the Giants tallied two touchdowns, both on line bucks through the line by McBride who added one of the extra points from placement. Chicago's touchdown came in the last period on a forward pass former Illinois stars. Sternaman added former Illinois stars. Sternaman added the point on a drop kick.

BOSTON TIGERS TOP CANADIAN-AMERICAN LEAGUE

BOSTON, Nov. 27.—(AP)—The Boston Tigers, with a perfect record of four victories, head the Canadian American Hockey league standing with a total of 8 points. The official standing, made public tonight, follows:

	W.	L.	T.	P.
Boston	4	0	0	8
Springfield	1	1	1	3
New Haven	1	0	1	3
Philadelphia	1	1	0	2
Quebec	0	0	0	0
Providence	0	5	0	0

National League Standing.

COLUMBUS, Ohio, Nov. 27.—(AP)—Standing of the National Football league including games played Sunday, November 27, follows:

Team	W.	L.	T.	P.C.
New York Giants	9	1	1	.900
Greenbay	7	2	1	.778
Chicago Bear	7	3	1	.700
Cleveland	7	4	1	.636
New York Yankees	7	5	0	.583
Providence	6	5	1	.545
Frankford (Phila)	6	8	1	.492
Pottsville	5	7	1	.390
Chicago Cardinals	3	7	1	.300
Duluth	1	6	1	.142
Dayton	1	6	1	.143
Buffalo	0	5	0	.000

American League Soccer Results

At Brooklyn—Brooklyn Wanderers 1, New Bedford 1, (tie).

At New York—New York Giants, 4, Boston, 1.

At Newark, N. J.—Newark, 4, New York Nationals 1.

At Tiverton, R. I.: Bethlehem 1, Fall River 0.

American Soccer League

At Providence—Providence 3, J. P. Coats 1.

N. F. A. Football Election This Week.

The election of the Academy's football captain was deferred until the latter part of this week. It was scheduled for immediately following the Alumni game Saturday but Coach Whitney decided to wait a day or so before calling the roll for the 1928 leader.

Sunday's Results.

Cleveland 32, Chicago Cardinals 7.

New York Giants 13, Chicago Bears 7.

Providence 14, New York Yankees 7.

STEAMROLLERS DOWN GRANGE'S TEAM FOR SECOND TIME

PROVIDENCE, R. I., Nov. 27.—(AP)—Humbling a "Red" Grange eleven for the second time in as many attempts, the Steam Rollers triumphed over the New York Yankees 14-7 before a rainy day crowd of 10,000 at the Providence cyclodrome today. Two years ago the Rollers defeated Grange's Chicago Bears at Boston 9 to 6 and stopped Grange short in his ball-carrying attempts. Red did not carry the ball himself, once today, favoring an injured leg, but he uncorked a brilliant passing attack in which four of six pegs were completed for a total gain of 75 yards. He did not play the second half and the Roller then uncorked its winning drives.

The Roller scored its first touchdown in the third period on a long pass from "Wildcat" Wilson to Ed Lynch, end, after Wilson's passes to Coach Jimmie Conzelman had paved the way. In the final period Curley Oden took the ball 13 yards on a lateral pass to the Yankees' one foot mark, where Conzelman plunged over. A belated rally by the visitors proved the most thrilling play of the game, Eddie Tryon grabbing a 20 yard pass from "Plowboy" Foy on the Roller's 25-yard stripe and dashing for a touchdown.

TWO SETS OF BROTHERS IN ACADEMY-ALUMNI GAME

The unusual situation showed up on Saturday in the Alumni game when two sets of three brothers saw service. The Brewers and Gilmans are the families in question.

The Brewer family had Ed, captain last year and Clare, of the '25 team, on the Alumni outfit while Bill played quarterback for the varsity during the final few minutes. Ed played fullback and Clare at right half.

The Gilman family had Marty of the Conn. Aggie varsity on the Alumni and Seymour and Lawrence on the varsity. All were at guard.

Benny Steinman was on the sidelines for the Alumni but he didn't get a chance to team up with his rugged brother.

NOTRE DAME WILL PLAY SOUTHERN CALIFORNIA IN 1928

CHICAGO, Nov. 27.—(AP)—Another two year football agreement was completed today by the University of Southern California and Notre Dame university, providing for a game in Los Angeles next fall and one in the middle west in 1929. The Notre Dame squad was back on its campus at South Bend today, celebrating its 7 6 victory over the Trojans, who were nearly half way home tonight after one of the greatest intersectional football games in history.

The teams carried off around $150,000 each in gate receipts from 112,575 paid admissions. Some five thousand more, including ushers and other employes saw the battle without paying, swelling the throng to more than 117,000 according to final figures today.

P. G. A. HOLDS ANNUAL IN CHICAGO TODAY

CHICAGO, Nov. 27.—(AP)—The Professional Golfers' association will hold its annual business session in Detroit tomorrow, President Alec Pirie of Old Elm announced tonight, for election of officers, and awarding of 1927 titles and 1928 tournaments.

The principal bidder for next year's national tournament is French Lick, Ind., with an offer of $5,000 added prize money. Walter Hagen won the 1922 tournament there, and has held it ever since.

Among the amendments to the by-laws to come up for discussion will be one making it mandatory for any player, who has qualified in his section for the national meet, to notify the proper officers if he is compelled to withdraw so the vacant place can be filled by the next ranking player, in the qualifying round.

LANE HIGH SCORER OF EAST FOR 1927 SEASON

NEW YORK, Nov. 27.—(AP)—After placing among the leading eastern football scorers for two years but not quite reaching the top, Myles Lane, of Melrose, Mass., Dartmouth halfback, has at least attained the coveted goal in his senior year.

With the end of the football season, Lane today was acclaimed the king of the eastern scoring backs with his total of 125 points gained in seven games. The only team to hold him scoreless was Yale. Lane finished with a long lead over his nearest rival, Bobby Nork, of Georgetown, 98 points. Captain Jack Connor, of New York university beat out Captain Johnny Roepke, of Penn State for third place with 94 points to his 89.

The scoring leaders.

	TD	FG	P AT	TP
Lane, Dartmouth, hb, ..	18	0	17	125
Nork, Georgetown, hb, .	16	0	2	98
Connor, N. Y. U., q, ...	15	0	4	94
Roepke, Penn State, fb,	10	1	18	81
Hansen, Temple, fb, ...	12	0	8	80
Ellis, Tufts, qb, ...	13	0	2	80
Wittmer, Princeton, hb,	11	0	4	70
Coltart, Maine, fb, ...	11	0	2	68
Welch, Pittsburgh, hb, .	11	0	0	66
Stevens, R. I. State, hb	10	0	5	65
Flenniken, Geneva, rb, .	10	0	4	64
Halicki, Bucknell, hb, ..	7	1	18	63
Schachern, Geneva, qb,	10	0	2	62
Litzeiter, Carnegie, fb, .	10	0	0	60
Briante, N. Y. U., fb, ..	10	0	0	60
Wearshing Temple, fb, .	9	0	3	57
Strong, N. Y. U., hb, ..	9	1	18	57
Lloyd, Navy, hb, ...	9	0	2	56
Guest, Lafayette, fb, ..	9	0	1	55
Williams, Ct. Aggies, hb,	9	0	1	55
Diehl, Bucknell, fb, ...	9	0	0	54
Buzzell, Maine, hb, ...	9	0	0	54

Cougars Down Canadians.

Detroit, Nov. 27.—(AP)—The Detroit Cougars, playing without the services of "Duke" Keats, star and center, and formerly a Boston player, who was withheld from the game pending action in regard to his alleged attack on a spectator in a game at Chicago last night, defeated Les Canadiens of Montreal, 2 to 0 in a National league hockey game here tonight.

Spears to Return.

CHICAGO, Nov. 27.—(AP)—Dr. C. W. Spears, coach of the Minnesota football team, will be back with the Gophers next year despite all rumors to the contrary, he made known today before returning to Minneapolis after attending the Notre-Dame-Southern California game here yesterday.

FOOTBALL CHAMPIONS AT A GLANCE.

(By The Associated Press.)

Winners of sectional and conference college football championships for 1927, together with the 1926 leaders, follow:

	1927	1926
East (best record	Pittsburgh, Yale	Lafayette
Western Conference	Illinois	Michigan, Northwestern
Southern Conference	(Undecided).	Alabama
Missouri Valley Conference	Missouri	Oklahoma Aggies
Southwestern Conference	Texas Aggies	South. Methodist
Rocky Mountain Conference	Colorado Aggies	Univ. of Utah
Pacific Coast Conference	(Undecided)	Stanford
Pacific Northwest	Col. of Idaho	Col. of Idaho
Southern California	Pomona	Pomona
Far Western Conference	St. Mary's	St. Mary's
Tri-State Conference	Geneva (Pa.)	Geneva
Southern I. A. A.	(Undecided)	Centenary
Eastern "Little Three"	Wesleyan	Amherst
Service	Army	Wm.

POETRY

God's Symphony

Eternal Father, heav'nly Friend,
Thy word is wondrous fair;
The earth with glory Thou hast filled,
The heavens Thy love declare.

The birds their anthems raise to Thee,
The rills and brooklets sing
A hymn of joy, a song of praise
To Thee, eternal King.

All nature sings in perfect tune
In Thy great symphony.
The mountains, forests, fields and flowers
Bespeak Thy majesty.

Forgive us Father, if through sin
Our lives should silent be
Or we alone of all Thy works
Should spoil Thy harmony.
—By Emily Hersey.

Song

O Memory, cease your beckoning
For I cannot return;
Never again my feet will stray
The paths for which they yearn,
No more will fall the voices
I loved upon my ears
Whose murmur brought me happiness,
Whose absence brings me tears.

O Fancy, cease your painting
Of life's far-fleeting May;
Aye, stay the fairy limning
Across the twilight gray.
Better a starless darkness
With never a dawn to be,
Than glimmers of a loveliness
Forever lost to me.

For everything on earth, alas,
There is a price to pay;
For love there is the only pang—
One goes, and one must stay.
Each little strain of music
Leaves sadness as it flees;
The past is—like a lovely isle
That vanished 'neath the seas.
—Samuel Minturn Peck.

HUMOR OF THE DAY

Marie—But before giving a final answer, I shall refer you to father.

Jack—But I am perfectly willing to take you without any reference.—Punch.

Golfer—I'm hitting the ball on the top everytime; what would you suggest?

Caddie—Turn it upside down.—Montreal Family Herald.

Parent—So you desire to become my son-in-law?

Suitor—No, sir, I do not; but if I marry your daughter, I don't see how I can get out of it.—Life.

First Pugilist—Did yuh get them cauliflower ears in yer last fight, Mike?

Second pugilist—Huh, them? I got them when me mother boxed me ears when I was a kid.—Detroit News.

Father—Did you cry when you went to the dentist?

His little son—No, daddy.

"That's a brave little fellow. He must have hurt you, didn't he?"

"No, daddy; he was out."—Answers, London.

"Could you spare a dime, missus? I haven't had anything to eat for three days."

"Certainly—but do tell me, do you get any thinner? I've hardly eaten anything for a week and I don't seem to reduce at all."—Exchange.

Sandy bought two tickets for a raffle and won a $1,500 car.

His friends rushed up to his house to congratulate him, but found him looking miserable as could be.

"Why, mon, what's the matter wi' ye?" they asked.

"It's that second ticket. Why I ever bought it I canna imagine."—Los Angeles Times.

An English motorist was touring Scotland. One day, not being sure of his location, he slowed down to question a girl he saw approaching.

"Matherwell?" he asked inconically.

"Yes, sir, thankee," said the girl, "how's yer own?"—Boston Transcript.

KALEIDOSCOPE

The earth's crust is about 60 miles thick.

Rubber shoes for horses are coming into use in cities.

A company has been formed in Tasmania to raise opossums for the fur market.

A new cable has been laid in the British channel between England and Belgium.

Epinephrin, a drug extracted from the suprarenal glands, is being tested as a remedy for near-sightedness.

Mercury in the air, even so little as one part in 20,000,000 parts of atmosphere, can be detected by a new device.

The National Zoological park has received a French medal for the new and difficult feat of hatching and rearing blue geese.

The number of feeble-minded and epileptic patients in institutions has increased from 47 in 100,000 of population in 1923 to 54.7 in 100,000 in 1927.

Some scientists believe that the upper atmosphere may be as warm as 60 degrees below zero, while others think 500 degrees below, or colder, is a more likely temperature.

The used car seems to be a world problem. Polish motorists are abandoning the custom of selling their old cars only to their friends; the friends are becoming rich enough to buy new machines. Dealers in Bolivia have refused to accept "trade-ins" on new c

GENERAL BUSINESS SITUATION IS CHARACTERIZED BY IRREGULARITY

NEW YORK, Nov. 27.—(AP)—Aside from some stiffening of prices in the primary industries, last week saw little change in the general business situation. On the whole irregularity continued to characterize conditions.

The steel trade showed a little quickening in operations, but no marked expansion. Prices of steel scrap and bars hardened somewhat, and there was a little more buying by railroads. Non-Ferrous Metal displayed an upward trend.

The automotive industry was still marking time pending the appearance of new models. The belief continued to gain force that next year will be decidedly prosperous in the motor trade, with consumer-demand expanding rapidly following the clearing up of uncertainty bred by secrecy surrounding the new cars now on the verge of introduction. Reports of merger programs, none of which have been confirmed, continued to lend color to this phase of business.

Seasonal slowing up of business activities had its effect upon structural materials, particularly brick and lumber. Cement, however, was an exception, this branch continuing active in the face of imminent curtailment of outdoor work during the cold months.

Abnormally warm weather throughout the current month has had a deterrent effect upon fuel sales and coal mining operations. Domestic anthracite, however, showed some firming up in price, and reduced production of bituminous in the west resulted from the strike of miners in Colorado.

Slight increase in buying of cotton goods, and an upturn in the price of raw cotton following the ginnings' report, featured the textile trades. Some curtailment in spindle activities in New England were accompanied by announcements of wage cuts in some mills. Operations, nevertheless, were slightly heavier than last year.

A number of important mergers were reported in different fields, chief of which was the consolidation of Republic Iron & Steel and Trumbull Steel companies. Progress on some of the large rail mergers pending also was reported.

Wholesale trade quieted down considerably with the advent of the holiday shopping season, and inventory-taking was begun in many lines, preparatory to spring sales campaigns. Retail trade was reported good, and activity of mercantile and mail order shares in the stock exchange was regarded as presaging record breaking Christmas trade.

Among the principal commodities, price changes were narrow. Wheat, corn and barley tended upward, along with rubber, hides and linseed oil. Beeves and hogs, sugar, coffee and lard were somewhat lower.

There was little change in the credit situation, and firm prices in the bond market, together with an absorption of new offerings were deemed indicative of an indefinite continuation of the era of easy money rates. Bank clearings dropped off from the preceding week, largely because of the holiday, but advanced about 22 per cent. over the figures of the same week of 1926.

(Bids)

Sales		High	Low	Close
1	Abitibi Pow - Pap	138	137¾	138
3	Adv. Rumely	15¾	14½	14½
14	Adv. Rumely pfd	45	43¾	44¾
2	Air Reduction	178	178	178
34	Ajax Rubber	35⅝	35¼	35⅝
1	Albany Pf Wp Pr	20½	20½	20½
18	Al Chem & Dye	152¾	152½	152½
8	Allis Chalmers Mf	116	114¾	115⅝
14	Amerada Corp	30	30	30
18	Am Agri Chem	14⅝	14⅝	14⅝
21	Am Ag Chm pfd	53½	51½	52
4	Am Bank Note	87½	87	87½
3	Am Brke Sh Fd	42⅝	42⅝	42⅝
4	Am Brown Boveri	13¼	13	13¼
130	Am Brown Bo pfd	69	67	67½
37	Am Can	71⅞	71¼	71⅞
1	Am Car & Fdy	104¼	104¼	104¼
2	Am Chicle	71¾	70⅝	70⅝
19	Am Drug Syn	15	14½	15
1	Am Express	173½	173	173
7	Am & For Pow	28	27½	27½
5	Am & For Pow pf	106½	106½	106½
1	Am Hide & Leath	11⅞	11⅞	11⅞
3	Am Home Prod	70	69	70
8	Am Ice	31	30⅞	31
64	Am Int Corp	58½	56	58⅝
1	Am-LaFrance Fr	6	6	6
4	Am Linseed	69½	69	69½
1	Am Linseed pfd	87	86⅝	87
9	Am Locomotive	108	107⅝	107⅝
1	Am Metal Co	42	41¾	41¾
10	Am Metal pfd	109⅝	109⅝	109⅝
1	Am Piano	23½	23½	23½
5	Am Piano pfd	91⅝	89⅝	91⅝
3	Am Pow & Lt	66⅝	66	66½
9	Am Radiator	132⅝	132	132½
1	Am Ry Exp	103½	103½	103½
36	Am Republics	64⅝	63	63
3	Am Safety Razor	61	60	60½
1	Am Ship & Com	23⅝	23⅝	23
44	Am Shipbldg	122½	120	122
100	Am Smelt & Ref	176	173½	175⅝
10	Am Steel Fdrs	56⅝	55¼	56⅝
3	Am Sugar pfd	108	108	108
8	Am Sumatra Tob	63⅝	63¼	64⅝
3	Am Tel & Tel	180	179¾	180
10	Am Tob "B"	178½	177½	178
1	Am Type Fdrs	124¼	124¼	124¼
15	Am Wat Wks new	62⅝	62	62⅝
2	Am Woolen	22⅝	22⅝	22⅝
1	Am Woolen pfd	53¾	52	53¾
37	Anaconda Cop	53⅝	53	53½
6	Archer-Dis-Mdld	60⅝	60	60⅝
1	Ar Co of Del pfd	89⅝	89⅝	89⅝
17	Ar Co of Ill "A"	31⅞	31½	31⅞
4	Ar Co of Ill "B"	7	6⅞	6⅞
10	Ar Co of Ill pfd	75¼	74⅝	74⅝
54	Ars Cosmic Corp	55	51⅝	54
5	Asso Dry Goods	52⅝	52¼	52⅝
1	A T & St Fe	192	190⅝	191½
2	Atl Gulf & W I	39½	39⅝	39½
3	Atl Gulf & W I pf	39⅝	39⅝	39⅝
4	Atl Refining	14⅝	14⅝	14⅝
1	Atlas Powder	66⅝	65⅝	65⅝
1	Atlas Tack	7⅝	7⅝	7⅝
9	Bal & Ohio	119⅝	117½	117½
1	Bang & Aroos	69⅝	69⅝	69⅝
13	Barnsdall Corp A	24⅝	24½	24⅝
1	Bayuk Cigar	103	103	103
30	Bayuk 1st pfd	108	107⅝	107⅝
6	Beech-Nut Pack	73¾	71⅝	71⅞
1	Belding Hem'way	2	2	2
32	Beth. Steel	55⅝	54½	55⅝
4	Beth Steel 7s pfd	117⅞	117⅝	117⅞
15	Bingdale Bros	50½	50	50⅝
4	Bon Ami	65⅝	64⅝	64⅝
8	Briggs Mfg. Co	23⅝	24	24
5	Brit.Em Sl 3pdf	2⅝	2⅝	2⅝
13	Brooklyn Edison	201	199	200
5	Brk-Man. Train	58⅝	57⅝	58⅝
2	Bklyn-Man Tn pfd	83½	83⅝	83½
2	Brk. Union Gas	152½	152½	152½
3	Brown Shoe	44⅝	44½	44⅝
10	Brswick-B'ke Col	34½	33½	34
38	Br'wick T and Ry	13⅝	14⅝	14⅝
10	Buff.R. and P pfd	100	100	100
20	Buff-Susq. pfd	102	102	102
1	Burns Bros. A	133½	132½	133½
23	Bush Terminal	66½	65½	66½
40	Bush Tm 7pc deb	109	108½	108⅝
10	Bush TmBgs pcp	115	115	115
4	Butte Cop.-Zinc	4⅝	4⅝	4⅝
1	Butte-Sup. Min	9⅝	9⅝	9⅝
3	Byers-Co. (am)	82⅝	80⅝	82½
40	Byers-Co. (am) pf	111	111	111
2	Cal. Packing	68⅝	68½	68½
6	Cal. Petroleum	22⅝	22⅝	22⅝
3	Call. Zinc Lead	1½	1½	1½
23	Cal-Ariz Min	87⅝	86⅝	87⅝
1	Cal-HeclaCon Cop	19⅝	19	19⅝
1	CanDryGing Ale	52	51⅝	52
37	Can Pacific	200⅝	199⅝	200
24	Case Thresh Mfg	270	267	270
4	Cen Alloy Steel	28⅝	28⅝	28⅝
9	CerrodePasco Cop	67	66½	67
4	Certainteed Pro	53⅝	51⅝	52⅝
3	Chand. Clev Motor	6⅝	6⅝	6⅝
12	Chand-Clev pfd	18	17	17
14	Chesp Corp	83⅝	83	82⅝
2	Chi and Alt pfd	11⅝	11⅝	11½
4	Chi Et. Ill pfd	73	73⅝	73
5	Chicago Gt West	13⅝	13	13⅝
7	Chi Gt. West pfd	29½	29⅝	29½
5	Chi., Mil-St. Paul	16⅝	16⅝	16⅝
22	Chi.Mil-St. Pd ctf	16⅝	16⅝	16⅝
15	Chic. Mil-St. P pd	31⅝	30⅝	31
14	Chi-Mil-St. P p c	30⅝	39⅝	30½
4	Chi Pneu Tool	132	132	132
4	Chi. R I-Pac	107⅝	107⅝	107⅝
1	C R I -R 7pc p	110⅝	110⅝	110⅝
37	Chile Copp	38⅝	37⅝	38⅝
1	Christie Brown-C	66	66	66
64	Chrysler Corp	57⅝	57⅝	57⅝
1	City Stores B	55½	55½	55½
1	Cluett Peabody	81⅝	81	81
7	Coco Cola	125⅝	125⅝	125⅝
14	Collins-Aikman	94⅝	89	89⅝
11	Collins-Alk pd	95⅝	94⅝	95
40	Col Fuel-Iron	78⅝	78	78
6	Col Gas-Elec	93⅝	93⅝	93
1	ColGas-El A new	108⅝	108⅝	108⅝
3	Colum. Carbon	98	97⅝	97⅝
3	Com Credit	19⅝	19⅝	19⅝
30	Com Cdit 6½pc p	84½	84½	84½
6	Comm Inv Trust	59⅝	58⅝	58⅝
2	Com Solv. new	163⅝	163⅝	163⅝
7	Com'wlth Power	67⅝	67⅝	67½
14	Conde Nast Pub	48⅝	48⅝	48½
25	Congress Cigar	76⅝	76	76⅝
6	Consol Cigar	80½	80	80⅝
1	Consol. Distrib	8⅝	8⅝	8⅝
70	Consol. Gas	121⅝	120⅝	120⅝
24	Cons. Gas $5 pfd	101⅝	101	101
2	Con. R. R.Cpba pd	71⅝	71⅝	71⅝
5	Sonsol. Textile	3⅞	3⅞	3⅞
65	Cont. Baking A	58	56½	57⅝
30	Cont. Baking B	7	6⅝	7
15	Cont. Baking pfd	97⅝	96⅝	97⅝
26	Contin Can	80⅝	79⅝	80⅝
2	Contin. Insurance	235	235	235
300	Con Motors	12⅝	11⅝	11⅝
21	Corn Products	66⅝	66⅝	66½
6	Coty, Inc	114⅝	114	114
1	Crown Wil P 1spd	94⅝	94⅝	94⅝
0	Crucible Steel	88⅝	88	88⅝
4	Cuba Cane Sugar	7⅝	7⅝	7⅝
14	Cuba Can Sug pd	33⅝	32	32⅝
6	Cuba Co., The	25⅝	25	25⅝
5	Cuban Amer Sug	21⅝	21⅝	21⅝
1	CubanAm Sug pd	102½	102½	102½
5	Cudahy Packing	55⅝	54⅝	54⅝
10	Cush Sons $8 pd	111	111	111
7	Cuyamel Fruit	5⅝	5⅝	5⅝
4	Davidson Chem	34⅝	34⅝	34½
10	Deere-Co. pfd	115	115	115
3	Del-Hudson	183⅝	183⅝	183⅝
1	Den. RioGr-W pd	53	53	53
2	DetroitEdison	169	167	168
1	Emer Bramt A	8⅝	8⅝	8⅝
7	Endicott-John pd	75⅝	75⅝	75⅝
14	Eng Pub Serv	34⅝	38⅝	34⅝
1	Eng Pub Ser pd	107⅝	107⅝	107⅝
7	Equit Off Bldg	92⅝	92⅝	92⅝
16	Erie R.R.	64⅝	63⅝	64⅝
4	Erie 1st pfd	63⅝	63½	63½
1	Erie Steam Shel	33⅝	33⅝	33⅝
2	Exchange Buffet	74½	74½	74½
4	Federal Lt-Tract	49½	48	49½
1	Fed Min Smt p	94⅝	94⅝	94⅝
103	Fed Motor Truck	23⅝	19⅝	21⅝
1	Fidel Phoe F In	166	166	166
50	Fift Avenue	12	12	12
2	First Nat Stores	29⅝	29⅝	29⅝
230	Fisk Rubber	17⅝	16	17⅝
2	Fisk Rubber 1p	92	92	92½
1	Devoe-Rynlds A	39⅝	39⅝	39⅝
20	Diamond Match	141⅝	141⅝	141⅝
64	Dodge Bros A	19⅝	18⅝	19
43	Dodge Bros pfd	70½	69⅝	70
66	Dome Mines	14	13	13⅝
1	Dth S S & At	3⅝	3	3
3	D S S & At pfd	58	57⅝	58
2	dur Pont de Nem	320⅝	318½	318⅝
21	du Pt de Nem deb	115	115	115
23	Eastman Kodak	168⅝	168	168⅝
1	Eaton Axl & Spr	124⅝	124⅝	124⅝
3	Elec Auto Lite	99	97⅝	97⅝
15	Elec Boat	15⅝	15	15⅝
42	El Pow & Lt	28½	28⅝	28⅝
4	El Pow & Lt pfd	107½	107⅝	107½
7	El Pow Lt 4ds p c	7½	7½	7½
2	Fisk Rub 1t pf c	97⅝	97	97½
35	Fleischmann. Co.	69	68½	68
25	Fox Film A	79⅝	77⅝	79⅝
10	Freeport - Texas	96½	95⅝	95⅝
6	Gabriel Snub A	24⅝	24⅝	24⅝
3	Gardner Motor	9⅝	8⅝	9⅝
12	Gen 'A. mTank	81⅝	80	80
1	Gen Asphalt	65⅝	63⅝	63⅝
5	Gen Cigar	72⅝	77	77
1	Gen Elec	131⅝	130	130⅝
919	Gen Mot new	128⅝	127½	128
2	Gen Otdr Adv cfs	58⅝	58	58
2	Gen Ry Sig	122⅝	122	122
10	Gen Ry Sig pfd	110	110	100
2	Gen Refractories	68	67	67
7	Gimbel Bros	39⅝	39⅝	39⅝
1	Gimbel Bros pfd	96⅝	96⅝	96⅝
10	Gold Dust	70⅝	70⅝	70⅝
51	Gdrh B F Co	83⅝	81⅝	83⅝
4	Gdrh B F Co pfd	71	71	71
15	Gdyr Tire & Rub	58⅝	57⅝	58⅝
1	Gtnm Sk Ho new	76⅝	76⅝	76⅝
5	Granby Cons Min	37⅝	37⅝	37⅝
10	Gt Nor Ir Ore cfs	23⅝	23⅝	23⅝
5	Gt Nor Ry pfd	100⅝	100	100
3	Gt West Sugar	27⅝	27⅝	27⅝
128	Greene Can Cop.	90	88⅝	90
1	Gf Mo & N pfd	107	107	107
5	Gf Sts Stl	51⅝	50½	51⅝
2	Hartmann Crp A	24⅝	24⅝	24⅝
7	Hartman Crp B	21	20⅝	20⅝
3	Hollander & Son	35	35	35
6	Household Prod	66⅝	66⅝	66⅝
6	Houston Oil	160½	160	160
149	Howe Sound Co	44⅝	42	44
1	Hud & Manhtn	52⅝	52⅝	52⅝
17	Hud Motor Car	71⅝	70⅝	71⅝
54	Ill Central	81	80½	81
6	Ind Oil & Gas	25	24⅝	25
1	Indian Motorcycle	35⅝	35⅝	35⅝
3	Inland Steel	53½	53⅝	53½
2	Inspiration Con'r	20	20	20
21	Inter Rap Trns	35⅝	35	35⅝
44	Intercon Rubber	25	22	24½
5	Int Agri Corp	11⅝	11⅝	11⅝
17	Int Agri pr pfd	59⅝	58½	58½
7	Int Bus Mach	54⅝	53	54⅝
4	Int Cement	100⅝	100⅝	100⅝
118	Int Comb Eng	65⅝	54⅝	54⅝
1	Int Comb Eng pf	101⅝	101⅝	101⅝
21	Int Harvester Co	7	6⅝	6⅝
18	Int Match par pf	90½	90	90
3	Int Merc Marine	4⅝	4⅝	4⅝
144	Int Merc Mar pf	41⅝	37	40
89	Int Paper	79⅝	78	78⅝
31	Int Paper 7s pfd	101⅝	101⅝	101⅝
1	Int Shoe	65⅝	65⅝	65⅝
16	Int Tel & Tel	152	150	151⅝
70	Jewel Tea	79⅝	79⅝	79⅝
20	Jones-Lghln Stl p	170½	170⅝	170½
2	Jones Bros Tea	29⅝	29⅝	29⅝
11	K C South Ry	65⅝	65½	65½
11	Kayser J & Co	64⅝	64⅝	64½
1	Kelly-Spgfd Tire	31	30	30⅝
3	Kelsey-Hayes Wh	34	33⅝	34
1	Kelsey-Hayes pf	106	106	106
79	Kennecott Cop'r	32	31⅝	32
70	Kinney Co pfd	84	83½	84
1	Kraft Cheese	64½	64½	64½
3	Kresge S S Co	73	72⅝	73
1	Kresge Dept Strs	13	12	13
1	Kress S H & Co	96	96	96
120	Kupnhmer B Co	45	45	45
5	Lago Oil & Trns	35½	35	35½
12	Lambert Co	32⅝	32½	32½
2	Lee Rub & Tire	13⅝	13⅝	13⅝
8	Lehigh Val R R	100½	98½	98½
12	Lehn & Fink Pro	40⅝	39⅝	39⅝
13	Life Savers Inc	23⅝	23	23½
2	Lig & Myers Tob	122	122	122
11	Lig & Mrs Tob B	132⅝	132⅝	132⅝
3	Lima Locomotive	56	56	56
7	Liquid Carbonic	54	53⅝	53⅝
9	Loew's Inc	56⅝	55⅝	56⅝
1	Loft Incorp	5⅝	5⅝	5⅝
4	Loose Wiles Bis	64½	62⅝	62⅝
110	Los-Wis Bis It pf	120⅝	120⅝	120⅝
37	Lorillard Co	41⅝	41⅝	41⅝
20	La. Oil 6½s pfd	88	88	88
4	Leville G & E "A"	77	76	77
64	Mack Trucks	109½	107⅝	109⅝
4	Mackay Cos	119⅝	118	118
1	Mack R H Co	236	236	236
5	Mad Sq Garden	22⅝	22	22
24	Magma Cop	50⅝	50	50⅝
1	Mallison & Co	14	14	14
330	Mallinson pfd	84	81⅝	84
3	Manhtn Elec Sup	56	55⅝	55⅝
18	Manhtn Ry mtd gd	49⅝	46	47⅝
3	Maracaibo Oil Ex	12½	12½	12½
1	Mkt St Ry pri pf	51⅝	51⅝	51⅝
32	Marland Oil	35⅝	35½	35⅝
22	Marlin Rockwell	50½	50⅝	50½
8	Martin Parry	18⅝	18⅝	18⅝
38	Mathieson Alk	131⅝	127½	130
7	May Dept. Stores	89⅝	88½	88⅝
2	Maytag Co	30	30	30
40	McCrory Stores	30½	30½	30½
2	Mex Seabd Oil	6	5	6
15	Miami Copper	16⅝	16	16⅝
8	Mid-Cont Pet	27⅝	27⅝	28⅝
14	Mid Stts Ail	2½	2⅝	2⅝
7	Mid Sts Oil ctfs	1⅝	1⅝	1⅝
7	Mid Stl Pro pfd	211	210	210⅝
18	Miller Rubber	28½	22	23⅝
6	M St P & S S M	47⅝	47½	47⅝
1	M St P&S S M ID	68⅝	68⅝	68⅝
5	Mo Kan & Tex	43	42	42⅝
1	M K & T pfd	107⅝	107	107
10	Mo Pacific	54⅝	53⅝	54⅝
2	Mo Pacific pfd	115⅝	115⅝	115⅝
3	Mont Power	104½	104	104½
96	Montgom'ry Ward	98⅝	97⅝	97⅝
6	Moon Mot Car	8⅝	7⅝	7⅝
10	Mother Lode Ctn	2⅝	2⅝	2⅝
1	Motion Pict Cap	7	7	7
8	Moto Meter A	21	20	20
3	Mullins Body	61⅝	61⅝	61⅝
2	Munsingwear	50⅝	50½	50⅝
2	Murray Corp Am	23⅝	23⅝	23⅝
58	Nash Motors	90⅝	89½	89⅝
1	Nat Bellas Hess	40	40	40
1	Nt Bellas Hess pf	91½	91½	91½
15	National Biscuit	159	158	158⅝
8	Nat Cash Reg A	46⅝	46⅝	46⅝
9	Nat Dairy Prod	64	63⅝	64
1	Nat Distil Prod	52⅝	51⅝	51⅝
1	Nat Dist Pd pfd	65⅝	65⅝	65⅝
11	National Lead	133½	132	132⅝
12	Nat Pow & Lt	23⅝	23⅝	23⅝
16	National Supply	96⅝	95⅝	96
310	National Surety	317	314	317
31	Nev Con Cop	17⅝	17½	17⅝
2	N Y Air Brake	43⅝	43⅝	43⅝
7	N Y Central	163½	163	163
16	New Haven	58	56⅝	56⅝
17	N Y, O & W	36⅝	35⅝	35⅝
30	N Y Steam $6 pf	99	99	99
4	Niag Fls Pow pf	28⅝	28⅝	28⅝
3	Norfolk Southern	49⅝	49⅝	49⅝
4	Norfolk & West	198½	198⅝	198½
1	Nrfk & West pfd	88⅝	88⅝	88⅝
57	N Am Co	63⅝	63	63
41	Nor Pacific	100⅝	99⅝	100
10	Nor Pac ctfs	97⅝	97⅝	97⅝
20	Nrwk Tire&Rub	3	2⅝	3
1	Oil Well Supply	34⅝	34½	34½
29	Omnibus Corp.	15⅝	15	15
1	Orpheum Circuit	25⅝	25⅝	25⅝
12	Otis Elevator	147⅝	147⅝	147½
10	Atis Steel	10⅝	10⅝	10⅝
22	Otis Stl pri pfd	85	84½	84⅝
1	Outlet Co pfd	113⅝	113⅝	113⅝
11	Owens Bottle	83⅝	83	83⅝
2	Pac G & E	46⅝	46⅝	46⅝
3	Pacific Oil	1⅝	1⅝	1⅝
20	Pacific Tel-Tel	157⅝	157½	157½
59	Pack Motor Car	53⅝	53	53⅝
77	Paige-Det Mt Car	14⅝	13⅝	13⅝
5	Pan-Am Petrol	49½	49⅝	49½
22	Pan-Am Pet. B	50⅝	50	50
7	Pan-Am West B	20	20	20
4	Pan Prod-Ref	14	14⅝	14⅝
12	Para Fam. Lasky	108⅝	108⅝	108½
20	Park-Tilford	38	38⅝	38
17	Park Utah Con M	7⅝	7⅝	7⅝
23	Pathe Exchange A	24½	24⅝	24⅝
18	Patino Mines-Ent	22⅝	22⅝	22½
3	Peerless Motor C	3⅝	2⅝	2½
3	Penick-Ford	23⅝	23⅝	23⅝
1	Penn. Coal -Coke	15	15	15
7	Penn. Dixie Cem	25⅝	25	25
2	Penn. R. R.	65⅝	65⅝	65⅝
8	Peoples Gas Chi	159½	158½	159⅝
14	Phil Co.	131	129⅝	131
1	Phil Co. 6pc pd	46⅝	45½	45½
1	Philip Mor - Co.	20⅝	20⅝	20⅝
2	Phoenix Hos	41⅝	41	41
1	Phillips Petro	41⅝	41⅝	41⅝
3	Pierce-Arrow M C	13½	13½	13½
7	Pierce-Arrow pfd	51	50⅝	50⅝
19	Pillsbury Flour n	33⅝	33¼	33¼
1	Pillsbury cvt pd	106⅝	106⅝	106⅝
Porto Ric-Am T B		28⅝	28	27⅝
31	Postum Co.	119⅝	118⅝	119½
23	Produ - Refin	26⅝	25⅝	26⅝
20	Produ-Refiner pd	42⅝	42	42
61	Publiv Ser Cor NJ	44⅝	44½	44½
1	Pub Ser NJ 6pc p	103⅝	103⅝	103⅝
2	Pub Ser El-Gas p	110	110	110
2	Pullman Inc. new	81⅝	81	81⅝
1	Pure Oil	25⅝	25⅝	25⅝
2	Purity BakeriesA	59	58⅝	58⅝
428	Radio Corp o f A	94⅝	93⅝	94⅝
2	Radio Corp pfd	58⅝	58⅝	58⅝
1	Reading 1st pfd	42⅝	42⅝	42⅝
1	Reading 1st pfd	42⅝	42⅝	42⅝
2	Real Silk H Mills	24	24	24
2	Reid Ice Cream	67⅝	67⅝	67⅝
2	Reis-Co. Robt	6	6	6
37	Remington Rand	35⅝	35⅝	35⅝
23	Rep Iron-Steel	63⅝	62	62⅝
23	Reynolds Spring	8⅝	8⅝	8⅝
6	Reynolds Tob B	158½	157⅝	158⅝
2	Roscia Insur. Co	157⅝	157⅝	157⅝
3	St. Joseph Lead	38⅝	38⅝	38⅝
1	St. Louis Sn F R	111	111	111
2	St. L. Southwest	80⅝	80⅝	80⅝
1	St. L. S'thwest pd	90⅝	90⅝	90⅝
26	Savage Arms	58⅝	57	57⅝
2	Schulte Retail St	53⅝	53⅝	53⅝
1	Schulte R St. p	120	120	120
1	Seaboard AirLine	10⅝	10⅝	10⅝
1	Seab'd Air L. pfd	39⅝	39⅝	39⅝
1	Seagrave Corp	12⅝	12⅝	12⅝
30	Sears-Roebuck	82⅝	82	82
1	Seneca Copper	1⅝	1⅝	1⅝
33	Shattuck (FG) Co.	99⅝	98⅝	98⅝
19	Simmons Co.	55⅝	55	55⅝
1	Simms Petroleum	19	19	19
35	Sinclair Con. Oil	16⅝	16⅝	16⅝
5	Snider Pack	13	13	13
25	South P R Sg	38⅝	38	38
20	South PR Sug. p	155	155	155
11	South. Cal. Edison	40⅝	39⅝	40⅝
9	South. Dairies A	22	21	22
1	South Dairies B	8⅝	8⅝	8⅝
11	South Railway	140⅝	139⅝	140
2	South Ry. pfd	100⅝	100⅝	100⅝
1	Spicer Mfg. pfd	111⅝	111⅝	111⅝
91	Stand Gas-Elec	63	61	62⅝
3	Stan. Gas-Elec pfd	65⅝	65½	65⅝
1	Standard Milling	33⅝	33⅝	33⅝
10	Standard Mill. pfd	98	98	98
37	Stand. Oil, Cal.	56	55⅝	56
57	Standard Oil, N.J.	40½	40½	40½
1	Stand Oil N. Y.	32	32⅝	32
110	Studebaker pfd	57⅝	56⅝

A Bulletin Want Advertisement Will Sell It

BORN

SHAFFER—In Norwich, Nov. 17, 1927, a son John Cornelius, to Mr. and Mrs. John Shaffer of Harland Road.

RATHBUN—In Norwich, Nov. 22, 1927, a son, Everett, to Mr. and Mrs. H. Lloyd Rathbun of 45 Pearl street.

DORSEY—In West Palm Beach, Fla., Nov. 22, 1927, son to Mr. and Mrs. Edward J. Dorsey, formerly of New London.

SANFORD—At New London, Nov. 26, 1927, a son to Mr. and Mrs. William Sanford of Groton.

TISSOT—At Brooklyn, N. Y., Nov. 23, 1927, a son to Mr. and Mrs. Everett Tissot.

BAILEY—In Westerly, R. I., Nov. 24, 1927, a daughter, Dorothy Virginia, to Samuel and Ada Holdsworth Bailey, of Pawcatuck.

BURDICK—In Westerly, R. I., Nov. 20, 1927, a son, Vinton Rogers, to Mr. and Mrs. Melville A. Burdick of Chase Hill.

BARBER—In Westerly, R. I., Nov. 24, 1927, a daughter, Arlene Rose, to Mr. and Mrs. Earl R. Barber, of Thompson's Corners.

MARRIED

SACCO-MONTALTO—In Westerly, R. I., Nov. 26, 1927, by Rev. Fr. Henry Bruno, S. M., Andrew Sacco of Canterbury, Conn., and Miss Mary Rose Montalto, of Bradford, R. I.

PALLADINO-FERRARO—In Westerly, R. I., Nov. 26, 1927, by Oliver H. Williams, J. P., John Palladino of Mount Vernon, N. Y., and Miss Annie M. Ferraro, of Westerly.

AMBRUSTER-KRIEGLOWA — In Norwich, Nov. 26, 1927, by Rev. Michael Pulill, Jack Ambruster of Columbus, Ohio, and Miss Bertha Kriegloma of Mt. Pleasant street.

DIED

TAYLOR—In Westerly, R. I., Nov. 25, 1927, Jannie Gavitt, widow of Lyndon Taylor, aged 62.

WHITEHEAD—In Westerly, R. I., Nov. 25, 1927, William Whitehead, aged 66.

TOUNOWICZ—Suddenly, in Montville, Nov. 25, 1927, Teofil Yuonowicz, aged about 50 years.

RATHBUN—In Norwich, November 22, 1927, Everett, son of Mr. and Mrs. H. Lloyd Rathbun, of 45 Pearl street.

BAILEY—Suddenly, in New London, Nov. 25, 1927, Silas P. Bailey, aged 53.

DOUGHERTY—At New London hospital, Nov. 25, 1927, James L. Dougherty.

FUNERAL NOTICES

STRANGE—In Norwich, Nov. 26, Nellie L. Pierce, wife of Frank D. Strange, of 454 Main street, aged 54 years. Services at Gager's funeral parlors Tuesday afternoon, Nov. 29, at 2 o'clock. Interment in the Robbins cemetery, Voluntown.

MOORE—In Preston, November 26, 1927, Stephen D. Moore, aged 86 years. Funeral services at Church and Allen's, No. 15 Main street, Tuesday, November 29, at 2 p. m. Burial in Maplewood cemetery.

WHITEHEAD—In Westerly, R. I., Nov. 25, 1927, William Whitehead, aged 66 years. Funeral Monday afternoon at 3 o'clock from Gavitt's funeral parlors, No. 46 Grant street, Westerly. Burial in Riverbend cemetery.

CARD OF THANKS

We wish to express our sincere thanks to our friends and neighbors for the many acts of kindness and sympathy shown us at our late bereavement. Also for the beautiful flowers sent. These acts will always be cherished by us.

MRS. JOSEPH ALLARD AND FAMILY.

CARD OF THANKS.

Mr. and Mrs. Leonard W. Hoffman and family wish to express their gratitude for the many kindnesses shown during the illness of their daughter and sister and also for the beautiful floral tributes, especially those of the Carpenter Manufacturing company.

FUNERAL DIRECTORS

Church & Allen
15 MAIN STREET
FUNERAL DIRECTORS AND EMBALMERS
Lady Assistant
HENRY E. CHURCH
WM. SMITH ALLEN
Telephone 889-3

GEORGE G. GRANT
UNDERTAKER AND EMBALMER
Phone 2723 Providence St. Taftville

CUMMINGS & RING
Funeral Directors and Embalmers,
322 Main Street,
Phone 238-2 Lady Assistant

Shea & Burke
Funeral Directors
41 Main Street

The Henry Allen & Son Co.
88 MAIN STREET
Funeral Directors and Embalmers
Lady Assistant Telephone 410-2
DAVID H. WILSON

GAGER
FUNERAL DIRECTOR AND EMBALMER
PROMPT SERVICE DAY OR NIGHT

HOURIGAN BROS.
FUNERAL DIRECTORS
Norwich and Jewett City

PLAINFIELD

F. W. Tillinghast & Sons
UNDERTAKERS AND EMBALMERS
CENTRAL VILLAGE, CONN.
Tel. Moosup 282-2.

WILLIMANTIC

Avery & Van Zandt
Succeeding JAY M. SHEPARD
Established 1870
Funeral Directors, Embalmers
Sixty and Sixty-Two North Street
Willimantic, Conn.

Killourey Bros.
FUNERAL DIRECTORS AND EMBALMERS
86 Union Street, Willimantic, Conn.
Phone 592 Lady Assistant

FOR SALE—Cattle.

FOR SALE—Cows, springers and some fish milk. C. Weber, East Great Plain Tel. Norwich 1824-4. nov24d 2t

A Bulletin For Sale Advertisement Will Get It

FOR SALE

FOR SALE—Chest of drawers and metal bed. 38 Washington St. nov28 1t

FOR SALE—Brunner air compressor, 1-2 horse power, like new, big bargain. West Side garage, 194-196 West Main St., Norwich. nov28 tf

FOR SALE—2 apartment house in Greeneville; business block on Main St. extending through to Water St.; seven room cottage, all improvements, just outside the city limits, one tax; also farms for sale, all sizes, prices. Burton, No. 144 North Main St., Phone 1195. nov26 1t

FOR SALE—Team wagon, old hay. Tel. Jewett City 103-4. no19tf

FOR SALE—Good heavy 9x12 rug $7.50; electric vacuum cleaner in A-1 condition $15; large mahogany wardrobe $22; kitchen cabinet $22; vanity dresser $12; lamp shades 25c up. Repair vacuums for all makes of stoves. Norwich Used Furniture and Antique Exchange, 29-31 Shetucket street. nov24 tf

SILENT GLOW OIL BURNERS—Edward Bousseau, exclusive agent for Norwich, Taftville, Baltic, Occum, Plainfield and Jewett City. Address 49 Matheweson street, Jewett City, Tel. 66. nov19 tf

FOR SALE—No. 35 West Thames St., excellent 8 room house with improvements and in good repair, good sized lot, also No. 1-3 Thames terrace, two tenement house, well rented, corner location, good investment; property being sold to close an estate. Francis D. Donohue, 243 Main St. nov17 tf

FELLAH THREW a stone through a window here yesdy. 'n the owner of the store was wild but he coodnt do anything cus the fellah sez you got a sign on your window, "Firestone," so I did. Special Buckingham cigarettes 20 for 10c. Noble Dexter. Pippin cigars, 5 for 20c. Briar pipes 25c. Fagan's Smoke Shop. nov16 tf

FOR SALE—Watches, clocks, jewelry. A. C. White, 14 Pratt avenue, Taftville. nov15 tf

FOR SALE—Near Golf club, modern 3 room house 3 car garage and about 2 acres land. Inquire of Nicholas Tymcheck, Real Estate Agent, Norwich, Ct. Tel. 2806-12.

SMALL FARM of about 12 acres with good 5 room house and barn, good trout brook. Price $1,000. Terms if desired. Inquire of Nicholas Tymcheck, Real Estate Agt., Norwich, Conn., Tel. 2806-12.

FOR SALE—Buy this attractive 10-acre farm, not far from Jewett City. Only short distance from bus line. Good 8-room house and barn. Price, $3,000. William M. McNicol, owner, Jewett City. Oct20tf

FOR SALE—Your choice of a large list of farms from 6 to 200 acres—some fully equipped with stock, tools & crops. A. C. Burdick, Realtor, Jewett City & Thayer Bldg., Norwich. Aug16tf

In the Village of Olde Windham, located on the main street, an attractive old Colonial house, 9 rooms, modern conveniences, mammoth old shade trees, 3-car garage and 25 acres of land. A very desirable country property for $10,000.

TRYON'S AGENCY
Willimantic, Conn.

FOR SALE
A very choice modern 7-room Cottage with a nice two-car garage. Choice location with large desirable lot. Present owner leaving Norwich is making a big sacrifice in pricing same at about one-half its sound value. For further particulars inquire of
JOHN A. MORAN
Real Estate Broker.

FOR SALE
Bordering on the Thames river 1,000 feet, 20 acres land, 9-room house, electricity, steam heat, water, 2 barns and other buildings. Attractive year round home.
JAMES E. MOORE
REALTOR

POULTRY AND PET STOCK

WANTED—All kinds of poultry; will call anywhere; highest prices paid. Joseph Hore, Tel. 1801, Willimantic. apr4tf

LOST AND FOUND

LOST—Ring containing two diamonds and emerald. Reward. Return to Bulletin Office. nov28 2t

LOST—Brown pocketbook containing sum of money and driver's license. Finder leave at Young's Market. Reward. nov28 2t

STRAYED from pasture in Ledyard, yearling Holstein bull, mostly white. Thos. Dudziez, R. D. 1, Norwich. nov28 2t

LOST—Dog, fox hound, black, white and tan. Answers to name of Barney, name on collar. Alexander Lawrence, Westerly or Phone 38-4. William T. Francis, R. D. No. 2, Westerly. nov26 2t

WANTED—Male

WANTED—Dishwasher at Hayes' Pullman Diner. nov28-1t

WANTED—Several young men 23 to 35 with specialty sales experience, preferably with books, advertising, electrical specialties, office appliances or insurance, or man of good business background who have made some preparation to enter the sales field and are determined to succeed in it, to train for managerial positions in New England with the largest, strongest and leading manufacturer in the world in its particular field. Applicants must be willing to start at the bottom and learn by experience the details of each position, selling, organizing field managing, etc., and prove their merit and ability. Only men seriously interested in a connection that is permanent with an opportunity to progress to a sales managing position, and who are confident of their potential selling and managing ability, $100 salary during first month's training period, followed by promotion to a $50 a week position to successful candidates meeting our requirements. In your letter of application state hours you would prefer for personal interview and your present connection. Address: Manager, P. O. Box 980, Hartford, Conn. nov28 2t

FOR SALE—Musical Instruments

FOR SALE—Player pianos. Four fine makes in excellent condition, having been only slightly used. Your choice $395. These players sold new for $550 to $750. Full scale, modern equipment. Special easy terms. The Plaut-Cadden Co., Main St., Norwich. nov21 tf

FOR SALE—Hasbreuck piano, a fine make, in good condition. Only $100. Terms $1.50 weekly. The Plaut-Cadden Co., Main St., Norwich. nov21 tf

FOR SALE—Orthophonic Victrolas, radios and pianos—on easiest Christmas club terms. Join our Xmas club and be sure of your musical gift. Most complete stock. The Plaut-Cadden Co., Main St., Norwich. nov21 tf

FOR SALE—Large upright floor cabinet model Victrola in first class condition. $89 on easy terms. The Plaut-Cadden Co., Main St., Norwich. nov21 tf

$48.50 buys an upright piano in ebony case. Free delivery anywhere. Hanover Curland Co., 24 Franklin St. no19

$38 buys a $75 Victrola, used but guaranteed in perfect condition. Hanover Curland Co., 24 Franklin St. no19

$825 buys an 88 note player piano used about 6 months. This instrument sold for $1495 and we will guarantee it like new. Keet duet bench, 11 rolls and scarf free. Hanover-Curland Co., 24 Franklin St. no19

A Bulletin To Let Advertisement Will Rent It

TO RENT

FOR RENT—6 room tenement, all improvements, also garage. 42 Peck St. nov28 tf

TO RENT—Light housekeeping rooms, improvements. 172 Laurel Hill avenue. nov28 3t

TO RENT—Steam heated furnished room. Phone 1860. nov28 tf

TO RENT—Furnished room for gentleman at 49 Church street. nov28 tf

TO RENT—6 room apartment with or without garage. All improvements. 159 Sachem street. nov15 tf

FOR RENT—6 room tenement, 38 Cliff St. Tel. 897-12. nov26 2t

TO RENT—5-room cottage at 6 Sherfield avenue. Tel. 2949-J. nov26 2t

TO RENT—Furnished rooms for gentlemen, modern conveniences, 16 Laurel Hill avenue. nov25 3t

TO RENT—Pleasant five room tenement. 622 Main St. nov24tf

TO RENT—6 room apartment at 61 Union St., 7 room apartment at 169 North Main street at $25 per month, 6-room modern apartment at 87 Washington street, new 6 room cottage at Thamesville. Immediate possession. Call 2279. nov22 tf

FOR RENT—6 rooms and bath. All modern improvements, at 44 Bentley avenue. Call 1283-5.

TO RENT—Rooms, furnished and unfurnished. Mrs. Congdon, 82 McKinley avenue. nov15 3t

TO RENT—Flat of 5 rooms with bath. All modern improvements; from Nov. 1st. 37 Dunham St. Tel. 2782. nov24 tf

TO RENT—Tenement of 3 rooms, also garage. Tel. 992. nov23 tf

TO RENT—Apartment, with all modern improvements. Call at 47 Fairmount St. nov22 tf

TO RENT—6 pleasant rooms, rent very reasonable. Inquire 92 Mechanic street. Phone 1507-5. nov22 3t

FOR RENT—4 room apartment, all improvements. Apply at The Eagle Clothing Co. nov22 tf

TO RENT—3 rooms, also light housekeeping rooms, all improvements. Phone 1341. nov17 tf

TO RENT—Heated apartment, three rooms and bath, hot water, desirable location. Phone 263. nov16 tf

TO LET—5 room flat with all improvements, low rent. Phone 2146. nov15 tf

FOR RENT—Apartment, 364 Washington St. Phone 626-13. nov12

TO RENT—From Dec. 1st, one fine 7 room apartment in the Steiner mansion, 77 Church street. Inquire of Shea & Burke. nov10 tf

FOR RENT—Furnished room. Central location. Phone 2328.

To Rent—Tenement of four rooms and bath at Rock Glen. Mrs. J. M. Young.

TO RENT—Five room flat with all improvements. Low rent at 107 Washington street.

FOR RENT—3 rooms and bath. Choice. Write Suite, Bulletin Co.

TO RENT—One light housekeeping room. 41 Boswell avenue. Tel. 142. nov4d

TO RENT—Apartment, 116 River avenue with or without garage. Apply H. A. Wulf, 161 Main street. nov26

FOR RENT—Tenement with all improvements. Low rent. Inquire, M. J. Anderson, 110 N. Main St. oct1-

FOR RENT—Half a house on Church St., near Broadway, all modern improvements. Apply, The Plaut-Cadden Co. Oct28tf

TO RENT—Two rooms furnished for light housekeeping, steam heated. 27 Division St. Oct26tf

TO RENT—Nice tenement; all improvements; reasonable rent. Inquire Alexander's Shoe Store, 138 Main St. oct22tf

TO RENT—6 rooms with garage. Three rooms with bath. Phone 248. oct13 tf

TO RENT—Furnished room all modern and central. Phone 211. Oct8

TO RENT—Shop, Hamilton Ave. Floor space 24 x 38. Tel 2474-3. Oct5tf

TO RENT—5 and 7 room tenements. Inquire Brooklyn Outfitters. oct1tf

FOR RENT—Twelve room house on Huntington Lane. Suitable for rooming house or can be converted to business purposes. Apply at Bulletin Office. ja4

TO RENT—Basement at 86 Franklin St. Suitable for most any kind of business. Inquire at Bulletin Office. oct31tf

WANTED—Miscellaneous

WANTED TO BUY—Old books, coins, curiosities, Indian relics, stamps, used envelopes before 1900, documents before 1800, autographs, old newspapers, etc. Collections purchased. Write Box 195, Bulletin. nov28 3t

A. C. WHITE, repairer of watches, clocks, jewelry and talking machines; all work guaranteed. 14 Pratt Ave., Taftville. Phone 783. P. O. Box 816. feb1-d

WANTED—To buy automobiles, coupes, roadsters, sedans, tourings, for cash. West Side garage, 194-196 West Main street, always open. Oct18tf

NOTICE—We buy old fashioned furniture. R. H. Ward, 6 Main St., Breed Bldg. Phone 1833 Jy27d

WANTED—To drill you a new well or your old well deeper. My 40 years experience in oil, gas and water wells makes my work second to none. Let me locate and drill your well. Ask any of my patrons. A. E. Earl, contractor for artesian wells, 169 Valley street, Willimantic, Conn. nov22 12t

WANTED—Highest cash prices paid for second hand furniture, household goods, antiques, store fixtures and tools. Try me before selling. N. Weisinger, 32 Market St. Phone 2159. tf

MIRRORS resilvered and glass for every purpose. Norwich Glass Co., 8 Bath St. Tel. 2462. May23

WANTED—On presenting this ad we will tap and heel men's ladies' or boys' shoes with Plymouth composition double wear taps and rubber heels at $1.35. Goldblatt's Shoe Store, 147 Franklin St., Norwich, Conn. May17tf

WANTED—Second hand antique furniture. Best prices paid. A. Brussman, 107 Franklin St. Phone 559. Nov7d

CALL 617-3 for upholstering, orating, carpet and linoleum laying. Sep3tf

COAL AND WOOD

FOR SALE—Wood, slabs, kindling. H. B. Beard & Son. The Old Homestead Farm. Tel. 915-4. nov26 1t

DRY HARD WOOD, stove lengths, no knots at $10 load. Good slabs $8. Tel. 1356-16. nov22 tf

FOR SALE—For quick service call Hilltop Wood Yard for good seasoned hard wood, $8 per load; $4 a half load. Split or kindling, 3 baskets for $1. Phone 1375. nov21 1t

FOR SALE—Slab wood in stove lengths $9 a cord, half cord $4.50. Hard wood in stove lengths $10 a cord or $5.50 a half cord. Delivered anywhere in city or Taftville and Baltic. Phone 1089-3. Chastine S. Brown, Yantic. Prompt delivery. oct18 tf

FOX'S WOOD YARD—Good dry sawed wood, $10 per cord. $1 worth of kindling free with each cord. $5 buys a cord, 7 baskets for $1. Phone 719. Sep19

WANTED—Female

WANTED—Bookkeeper, thoroughly experienced, wishes position with local firm. Write Box 15, Bulletin. nov28 1t

A Bulletin For Sale Advertisement Will Sell It

FOR SALE—Automobiles

FOR SALE—Chevrolet coach, balloon tires, good condition, bargain. 1920 Buick touring, $50, tires worth the money. West Side Garage, 194-196 West Main street, always open. nov28 tf

REBUILT CADILLACS—314 Cadillac brougham, rebuilt; 314 Cadillac sedan; 51 imperial sedan; 61 5 passenger sedan; 63 7 passenger coupe; 63 7 pass sportcoat. Other makes: 1924 Special Six Studebaker touring, 1922 Dodge touring, 1924 Peerless coupe, 1924 Paige brougham, model 66, 1927 Master 6 Buick sedan, 1927 Essex coach. A. C. Swan Co. nov26 tf

FOR SALE—1924 Nash roadster, best of condition; 1923 4-cylinder Essex coach; 1920 Buick touring, $50. Tires worth the money; 1923 Ford roadster $30; 1923 Chevrolet touring $25. West Side Garage, 194-196 West Main St. Always open. nov25 2t

FOR SALE—1926 Chevrolet coach, new rubber, 449 Boswell avenue. nov12 1t

FOR SALE—1927 Advance Six Four door Sedan; 1927 Advance Six Sedan; Buick 6 passenger coupe; Ford Four Door Sedan. Cash or terms. Rink Bros. Tel 1290. Aug23tf

BRIDGE HEAD MOTOR CO.—Groton Conn. Falcon Knight Distributors. Open evenings and Sundays. Phone for demonstration. Aug10

FOR SALE
1925 Ford Sedan
1923 Maxwell Touring
1923 Chalmers Touring
1918 Cadillac Touring
OPEN SUNDAYS
DOLCO GARAGE
199 West Thames Street
Phone 2265.

AT STUDEBAKERS,
1924 Studebaker Light 6 Sedan
1926 Chrysler 58 Sedan
1924 Jewett Touring
1925 Hudson 5-passenger Sedan
1924 Studebaker Light 6 Touring
These cars are in excellent condition. Low down payment and small monthly payments without excessive charge. You are under no obligation if you call 2280 for full information and demonstration.
T. N. M. LATHROP, Inc.
54-56 North Main St., Norwich, Conn

End of Year Used Car Sale
1927 Chevrolet Imperial Demonstrator
1927 Chevrolet Sedan—low mileage
1926 Chevrolet Landau
1925 Chevrolet Touring
1924 Chevrolet Touring
1924 Nash 5-pass. Sedan
1923 Maxwell Touring
1920 Buick Touring
1925 ½ Ton Ford Panel Body
1923 1-Ton Ford Panel Body
SAVE MONEY AND BUY NOW
The Thompson Chevrolet Co.
88-90 North Main St., Norwich, Conn.

FOR SALE
1926 Ford 4-door Sedan, $350; 1925 Ford Runabout, with balloon tires, $125; 1923 Ford Touring, $50; 1921 4-pass. Chandler Coupe, $250; 1921 Buick Touring, $80; 1924 Jewett Touring new paint, $150; 1924 Overland Touring, $100; Double-bottom Oliver Plow, $50; Saw Rig, mounted on truck, $125. 1923 four-cylinder Buick Touring good condition, $150.
O. C. WOLFE, Inc.
THE ONLY AUTHORIZED FORD DEALER IN NORWICH

FOR SALE—RADIOS

$18.50 buys a 5 tube Magnavox radio set. Perfect condition guaranteed. Hanover-Curland Co., 24 Franklin St. no19

$32.50 buys a 6 tube Fine Arts radio set with built-in loud speaker. Hanover-Curland Co., 24 Franklin St. no19

FOR SALE—Atwater-Kent model 35 brand new, complete with batteries, tubes and loud speaker. Ready to play, $88.95. Hanover-Curland Co., 24 Franklin St. Oct29

EVEREADY AS VOLT "B" batteries 45 lbs. Cunningham tubes, $1.42. M. J. Anderson, 110 No. Main St. Sep23

WILBUR RADIO SERVICE—Sets, accessories and service of the better kind. 315 Main St. Day phone 405; night phone 1424-15. Aug31

FOR SALE—HORSES

FOR SALE—Brown horse, 9 yrs. old. Weight 1300 lbs. Price $50. Used in express business; gentle. Express wagon, set double harnesses; also Concord wagon. Sold cheap to settle account. Rear Keegan's Market, Church St., Willimantic. nov26d 1t

AUCTION

AUCTION NOTICE
By Witter Bros., auctioneers, office, 42 Main St., Danielson, Conn.
Cunningham's 56th live stock sale will occur at his farm, at Elliott, Conn., as usual on Wednesday, Nov. 30, at 1 o'clock p. m., rain or shine with 40 head of cattle to pass under the hammer consisting of a special lot of fancy new milkers, and a choice brand of forward springers, heifers of all ages, stock bulls, calves and so on. Terms cash. H. C. Cunningham, owner, Elliott, Conn.

LEGAL NOTICE

AT A COURT OF PROBATE HELD at Norwich, within and for the District of Norwich, on the 26th day of November, A. D. 1927.
Present, NELSON J. AYLING, Judge.
Estate of Mary Kaminski, late of Norwich, in said District, deceased. John Kaminski of Norwich, Conn., appointed in Court and filed a petition praying for the reasons therein set forth, that an instrument purporting to be the last will and testament of said deceased be admitted to probate.
Whereupon, it is Ordered, That said petition be heard and determined at the Probate Court Room in the City of Norwich, in said District, on the 1st day of December, A. D. 1927, at 12 o'clock noon, and that notice of the pendency of said petition, and of said hearing thereon, be given by the publication of this order one time in some newspaper having a circulation in said District at least three days prior to the date of said hearing and their return be made to this Court.
NELSON J. AYLING, Judge
The above and foregoing is a true copy of record.
Attest, HELEN M. DRESCHER, Clerk

WHEN YOU WANT to put your business before the public there is no medium better than through the advertising columns of The Bulletin.

WHEN YOU WANT to put your business before the public there is no medium better than through the advertising columns of The Bulletin.

A Bulletin Want Advertisement Will Get It

Business Notices.

ANTIQUE FURNITURE

ANTIQUE FURNITURE—The Boston Antique Shop, Angelo Maniello, prop., 65 Franklin St., Norwich, Conn. Established 1920. Tel. 797. We specialize in any kind of furniture work at moderate prices, also deal in antiques. Aug8

A HUT ANTIQUE furniture, old books, papers, silver, pewter, pictures, glassware, tools, etc. Louis D. Ward, 4-6 Main St. Breed Hill Bldg., Norwich. nov16

AUTOMOBILE ACCESSORIES

Auto Tops Recovered
Curtains and slip covers made; upholstery work neatly done; best materials and workmanship at reasonable rates.
Norwich Auto Radiator Works
275 Main St. Phone 2212

Cars Bought in Any Condition
We Tear Them Down and Sell the Pieces
Parts for All Cars
PRESTON GARAGE
Phone 3224-5.
On Westerly Road

TIMKEN Roller Bearings
Norwich Auto Parts
Corner Main and North Main Streets.
Phone 2118.

Overhauling Repair Work
of All Kinds
AUTOMOBILES, CARRIAGES, WAGONS TRUCKS and CARTS
Mechanical Repairs, Painting, Trimming, Upholstering and Wood Work.
Blacksmithing in All Its Branches
SCOTT & CLARK CORPORATION
607 to 615 NORTH MAIN ST

Authorized Service Station for Thermoid Brake Lining. Brakes Inspected Free.
JOE MOORE'S GARAGE
95 Chestnut St. Phone 2838

CONTRACTORS

T. H. KENDALL
Contractor and Builder
Phone 48 2, Norwich

P. F. SWEENEY
GENERAL CONTRACTOR and BUILDER
25 Chestnut Street.

MONEY TO LOAN

LOANS
For the Coming Season
We make loans on HOUSEHOLD FURNITURE, without removal, or on GUARANTEED NOTES.
LOANS—Repayable in monthly installments with no charge except the lawful rate of interest.
Call, Write, or Phone 1470
New England Equity Corp
Members of Chamber of Commerce
ROOM 206 THAYER BLDG
15 FRANKLIN STREET

NOTICE!
THE THAMES FINANCE CORPORATION
Has Removed Their Office to
42 MARKET STREET
Telephone 2158.

MERCHANT TAILORS

SWAHN THE TAILOR
HAS MOVED TO CLIFF STREET
Opposite Chelsea Bank Phone 2191

PRINTING

BULLETIN and RECORD job department now at Bulletin Office. Call 35-2.

PLUMBING

T. F. BURNS
91 Franklin Street Norwich, Conn.

TRANSPORTATION

New York
Via New London Line
Fare $3.50
From Norwich
Express Boats 7:30 P. M.
Lv. New London, Daily Except Sunday, 11:00 P. M.
Due New York (Pier 18 E.R. Gleason St.) 7:00 A. M.
Returning
Lv. New York, Daily Except Sunday, 11:00 P. M.
Reduced Rates for Automobiles
Tickets and Information at Railroad Station
The New England Steamship Co.

TREES TO CUT

T. J. CUNNELLY—Tree cutter and trimmer, 65 Boswell Ave. Jun10

TREES AND SHRUBS

Fruit, Ornamental Trees and Shrubs
MAPLEWOOD NURSERY CO.
East Great Plain

RADIO

AMONG FEATURED PROGRAMS
Monday, Nov. 28

2.00—Int'l Livestock Exposition—KSD, WCCO, WOC, WHO, WSM, KHAS, WMC, KDKA, WLW, WJR, KYW, WOW, WTMJ.
7.30—Roxy and His Gang—WJZ, 12 stations.
8.00—Aleppo Drum Corps, Shriners' Band—WBZ.
8.10—Air Frolics—WEAF, 4 stations.
8.30—A. & P. Gypsies—WEAF, 14 stations.
9.00—Vaughn de Leath; Instrumentalists—WJZ, 2 stations.
9.00—Captivators; Orchestra—WOR, 14 stations.
9.30—Macy and Ryan—WJZ, 3 stations.
10.00—Musical Album of Popular Classics—WOR, 14 stations.
10.30—Moon Magic—WEAF, 7 stations.
11.00—Caca Lopez Orchestra—WEAF and 9 stations.
11.05—Blue Monday Jamboree—KFRC.
12.45—Nighthawk Frolic—WDAF.

492—WEAF—610

6.45 a. m.—Tower exercises.
8.00 a. m.—The Roaring Lyons.
8.15 a. m.—Federation devotions.
8.30 a. m.—Cheerio talk, music.
11.00 a. m.—Health talk.
11.15 a. m.—Dr. Iago Goldston.
12.00 m.—Markets, weather.
12.15—Rolfe's orchestra.
4.00—Barabande Trio.
4.30—Blanch Pink, soprano.
4.45—Rival Tendencies in Religion—Dr. E. B. Barrett.
5.00—Fallon's orchestra.
6.00—Waldorf-Astoria music.
7.10—Religious Relations—China and the West—Dr. Clarence Hamilton.
7.30—National String Quartet.
8.00—Touring Italy—Louis Golding.
8.10—Air Frolics.
8.30—Howard time; A. & P. Gypsies.
9.30—General Motors Family Party—John Charles Thomas, baritone; Goldman Band, orchestra, Weber and Fields.
10.30—Moon Magic.
11.00—Lopez orchestra.

455—WJZ—660

1.00—Opening ceremonies at International Live Stock Exposition at Chicago.
2.05—Talk, Mrs. Julian Heath.
2.20—Home, talk.
2.30—Flower-making talk; American orchestral concert.
4.30—Manhattan trio.
5.30—Market closing summary.
5.40—Cotton Exchange prices.
5.50—Agricultural reports.
6.00—Manger orchestra.
7.00—Longines time; Klein's Serenading Shoemakers.
7.30—Roxy and His Gang.
9.00—Vaughn de Leath, songs.
9.30—Markel orchestra.
10.00—Longines time.
11.00—Slumber music.

422—WOR—710

6.45 a. m.—Gym classes, news.
10.00 a. m.—Alfred W. McCann.
11.00 a. m.—Lessons in loveliness.
2.30—Laura Lang, soprano.
2.45—Charm Magazine, talk.
3.00—Bob Schafer, baritone.
3.15—Roseland orchestra.
6.15—Children's hour.
6.30—Lufuk, the Eskimo.
7.00—Commodore ensemble.
7.35—Current Events, H. V. Kaltenborn.
8.25—Krueger's Liedera.
9.00—Captivators orchestra.
10.00—Musical album.
11.00—News; weather.
11.05—Seville Troubadours.
11.20—Roseland orchestra.
11.45—Seville Troubadours.

530—WTIC—569

11.55 a. m.—Time signals.
12.00 m.—Travelers' orchestra.
1.00—News and weather.
6.30—Bond Trio.
6.55—News, Mother Goose.
8.00—New Departure orchestra.
8.30—Same as WEAF.

517—WTAG—580

10.30 a. m.—Shut-in Society.
12.30—Market report.
12.35—Chester Gaylord, piano.
1.00—News bulletin; weather.
7.30—Studio program.
7.50—Stinson's Messenger.

A Bulletin For Sale Advertisement Will Sell

Business Notices.

TRANSPORTATION

PASSENGER — Through service to Springfield, 3 times daily: 8:20, 1:25, 6:05, standard time. Springfield-New London Coach Co. For information, call Wauregan hotel. Tel. 704 Oct7

TRUCKING

CALL 797 FOR
Local and Long Distance Moving
W. B. CONNION 40 Chestnut St.

Hartley & Gallup—Trucking. Local and long distance furniture and piano moving a specialty. High grade sand and loam for sale. Storage of any description. At 283 and 285 Hamilton Ave. Telephone 711-2. Aug4

Long Distance Moving and Expressing. Zimmerman, 17 Boswell Ave. Tel. 1341

ARTHUR R. H. LATHROP
Auto trucking. Teaming and Expressing. Furniture and Piano Moving.
Established 1873 Telephone 178

MONUMENTS

HARRINGTON & SON
Monuments and all kinds of cemetery works. 338 Franklin St. Sep23

MACHINISTS

BARBER'S MACHINE SHOP, L. and A. F. Guertin, proprietors, 24-26 Chestnut St. Tel. 1143. Does all kinds of machine and general repair work promptly day or night. May23d

MUSIC

PIANOJAZZ
Trick, Novelty Solos, Orchestrations, latest hits. No dull monotonous exercises. Professional musicians recommend Sparks Sheets. Instruction. Tel. 872. Studios: 27 Fairmount St.

Copyright 1926 The Hoover Manufacturing Co. Oregon City, Oregon
The Picture Tells The Story
GLASS — PUTTY — PAINT
HARDWARE—TOOLS—CUTLERY
Examine our line of Aluminum Ware
THE HOUSEHOLD

ANSWERS TO "WHAT DO YOU KNOW"
(Questions on Page Four)

Answers

1—Griswold.
2—Broad brook and the Quinebaug rivers.
3—Reported in Bulletin of Aug. 19, 1876.
4—Ollie O'Sullivan.
5—1914.
6—Superintendent of the Willimantic Machine Co.
7—1914.
8—In 1876.

8.00—Palace Theatre music.
8.30—Studio program.
9.00—Time, studio program.
9.25—Same as WEAF.
10.30—News bulletin.

256—WGY—1190

6.45 a. m.—Same as WEAF.
11.55 a. m.—Time, weather.
12.30—Markets, weather.
2.00—Ukelele hour.
6.00—Market news.
6.25—Farm school.
6.30—Van Curler orchestra.
7.25—Talk, T. A. Cohen.
7.30—Chamber music.

275—WJAR—360

1.00—Studio program.
1.30—Weather music.
7.30—Weather, musical, talk.
8.30—Same as WEAF.

346—WEEI—230

6.45 a. m.—Health exercises.
8.00 a. m.—Roaring Lyons.
8.15 a. m.—Steinert musicale.
8.30 a. m.—Cheerio.
8.45 a. m.—Meteorology talk.
10.00 a. m.—Talk, Anne Bradford.
10.30 a. m.—Shopping service.
11.00 a. m.—Friendly Maids.
11.55 a. m.—Time, news.
12.40—Market report.
2.00—Musicale.
5.35—Positions wanted.
5.45—Stock market.
5.55—Lost and found.
6.00—Same as WEAF.
6.35—News.
6.45—Highway bulletin.
6.45—Big Brother club.
7.30—Book talk.
7.45—Masterpiece pianist.
7.50—Personality portraits.
8.00—Irish Minstrels.
8.30—Same as WEAF.
10.30—Cruising the air.
10.35—Lido Venice orchestra.
11.05—Keith Radio Revue.
11.15—Lido Venice orchestra.
11.35—News, weather.

333—WBZ—900

1.00—Statler ensemble.
1.30—Musical program.
2.00—Home economics.
5.55—Weather, markets.
6.00—Weldon ensemble.
6.30—News, Weldon ensemble.
7.00—Health hints.
7.03—Statler orchestra.
7.30—Same as WJZ.
8.00—Aleppo Drum Corps.
8.20—Nora Winton, contralto.
9.45—Leon Granstein, violin.
10.00—Longines time, news.
10.05—Real Estate Law—A. F. Carrington.
10.30—Andrews' Troubadours.

278—WFBG—1100

1.00—Morton music.
6.45—Organ recital.
6.55—News.
7.05—Morton dinner music.
7.35—Talk, Arthur Elder.
9.00—Studio program.
9.35—Traymore orchestra.
10.00—Studio program.
10.30—Dance music.

310—KDKA—968

10.00 a. m.—Time.
10.05 a. m.—Theatrical calendar.
10.10 a. m.—Weather.
11.57 a. m.—Time signals.
12.00 m.—Stocks, weather, live stock quotations.
4.00—Telechron time, closing stocks, weather.
5.00—Telechron time, markets.
5.55—Theatrical calendar.
6.00—Time, Symphony concert.
7.00—Telechron time.
7.30—Same as WJZ.

STONINGTON

Miss A. Pendleton of Brookline, Mass., was the guest of his brother over the week end.

Miss Patricia Foote and Miss Peggy Foote of New London were guests of relatives over the holiday.

Henry B. Barnes and family of New York spent the week end here at their home.

Mr. and Mrs. Benjamin Pumotans of New London spent Thanksgiving with local relatives.

Mrs. Frank D. Stanton was the guest of Miss Helen Chamberlain in Brooklyn, N. Y., over the week end.

Mr. and Mrs. Byron Gardiner are entertaining Henry M. Gardiner and family, of Hartford.

Mr. and Mrs. A. W. Sheldon of Webster, Mass., are guests of Judge and Mrs. E. E. Hinckley.

Duncan Robinson of New York has been spending a few day at Manor Inn.

The Old Congregational parsonage recently purchased by Bertram R. Holmes is being remodeled. Mr. and Mrs. Holmes will spend the remainder of the winter in Florida.

James La Grua and John E. Avery of New Haven spent the week end in the borough.

Mrs. O. C. Grimn is visiting relatives at Potter Hill.

Mr. and Mrs. Meredith Robinson celebrated the 25th anniversary of their marriage "Thanksgiving" day. They spent the day with relatives in South Manchester where they were married.

In the window of the Conners Pharmacy is a very fine picture of Stonington high school football squad, by Ed. N. Burdick.

Charles D'Amico visited friends in Noank Thanksgiving day.

Mlle. Emery of Providence is spending a few days as the guest of Mrs. Frank F. Dodge.

William Kane of New York is the guest of friends in the borough.

Mrs. Mary Francis of Norwich spent the week end visiting Mrs. Man

CENTRAL FALLS MAN IN HOSPITAL-STRUCK BY AUTO NEAR NEW LONDON

(Special to The Bulletin.)

NEW LONDON, Nov. 27.—John Tumulty, of Central Falls, R. I., was struck by an automobile driven by Victor W. De Camp, 260 Benedt street, Providence, Saturday night and the injured man is now a patient at Lawrence-Memorial hospital, suffering from lacerations and abrasions. His condition is not considered serious. Tumulty was walking along the highway in Waterford on the New Haven turnpike when he was run down by the auto. De Camp assisted Tumulty into the automobile and drove to the hospital that Tumulty could be examined and receive such treatment as was necessary.

Elsie E. and M. Grace Packer have sold to Henry H. Coogan, a house and lot on Vauxhall street.

William H. Lincoln has sold to Nora T. Crawford, a house and two parcels of land, corner of Williams street and Post Hill place.

Batista Bottinelli has sold a house and lot on Moore avenue to Cesare and Angelina Giorge.

John Toolis, former United States Coast Guardsman, and until Sept. 13 a member of the crew of the cutter Wilkes, state pier, is under arrest at Detroit, Mich., having been arrested there Saturday charged with being a deserter. The New London police were informed of the arrest of Toolis and communicated the information to the coast guard authorities, who will have Toolis brought here for court martial.

An automobile owned by Edward Levinson, of Montauk avenue, which was stolen in New London last Wednesday night, was recovered by the police of New Haven Saturday, found abandoned in that city. The New London police were notified of the recovery of the automobile and Levinson went to New Haven and took charge of his property. The auto was stolen from the rear of 73 Bank street where it had been parked while the owner was at his business.

George Bliven, of 260 Ocean avenue, Mrs. Howard Chapman and infant daughter, Eastern Point road, Groton; Henry West, United States Coast Guard, state pier; Mrs. George Chaplin and infant daughter, Montville; Raymond Comyns, Waterford, and Lilian Villano, Niantic, patients at Lawrence-Memorial hospital, were discharged Saturday.

The funeral of Howard A. Daly, son of Mr. and Mrs. James Daly, 30 Montauk avenue, was held Saturday morning at 9 o'clock at St. Joseph's church and was attended by a large gathering of mourners. The solemn mass of requiem was celebrated by Rev. William C. Fitzsimons, with Rev. Michael Reagan, deacon and Rev. George Clark, sub-deacon. The bearers were Charles Thompson, Peter J. Moriarty, Edward Pickett, Joseph Farazi, Edward Horton, and M. F. Doyle. Burial was in St. Mary's cemetery, where Rev. Fr. Fitzsimons conducted the committal service.

James L. Dougherty, 56, of Clarke lane, Waterford, died Friday night at Home Memorial hospital where he had been a patient but a few days. He is survived by his wife and several children. Mr. Dougherty was a farmer and well known in New London and Waterford.

Silas P. Bailey, 52, for many years employed as a yard switchman by the New York, New Haven & Hartford railroad, died suddenly at his residence, 17 Wightman street, Friday night. He is survived by his wife, a daughter, Mrs. George McCaskey, wife of Patrolman McCaskey; a brother, Nelson E. Bailey, this city, and a sister, Mrs. Mack Groves, of Baltimore, Md. Mr. Bailey was born in Groton, the son of George and Mary Bailey, but had resided in this city since a young man. He was a member of Loyal Order of Moose and Brotherhood of Railroad Trainmen. Mr. Bailey was indisposed Wednesday and did not return to his employment Thursday. He was attended by a physician, who diagnosed Mr. Bailey's illness as a form of stomach trouble. Mr. Bailey's condition did not improve Friday and he remained in bed. Friday night, he suffered a sinking attack and before medical aid could be summoned, he died. Acting Medical Examiner Alfred Labensky was notified and after conducting an investigation pronounced death due to heart disease.

The continued case of Jessie Bryant, colored, of 31 Hill street, charged with assault with intent to kill, was again continued, for trial went over for two weeks.

Twenty-nine cases of violation of the state motor vehicle laws were heard in the police court Saturday morning. In every instance, excepting two, judgment was suspended upon payment of the costs of the court, $9.33. The case of Edward Wermo, Essex, was continued to the 30th inst. In the case of Mrs. James H. Sheedy, 20 Montauk avenue, a continuance was ordered to the 29th.

Two cases of intoxication and breach of the peace were presented and in both instances a continuance was ordered for two weeks. Walter A. Carmichael, 121 Main street, colored, and a member of the United States Coast Guard, went to his home Friday night and there engaged in a quarrel with his wife, the row ending when Carmichael attacked and beat his wife. Mrs. Carmichael made complaint to the police and Patrolmen Dennis Murphy and Lewis Tooker arrested Carmichael.

David Jacobi, also colored, and employed as a presser at the Shalett establishment, Montauk avenue and Hobron street, and residing at 29 Moore court, met his wife on Bank street, about 1:30 o'clock Saturday morning. The pair engaged in a heated conversation and Jacobi struck his wife several blows on the face and head. Mrs. Jacobi made complaint to the police and Jacobi was arrested.

Marie Daren, 97 Thames street, and Thomas Haney, Montauk avenue, were charged with reckless driving, the charge resulting from a collision of the automobiles driven by the accused and each placed the responsibility for the crash upon the other. The charges were nolled by Judge Victor Prince. The accident occurred on Montauk avenue, near Perry street, Friday night. Miss Daren sustained slight injuries. Both automobiles were damaged.

Three patients from Norwich State hospital escaped Saturday and the police here have been requested to be on the lookout for them. Two of those to escape are women. Saturday afternoon Rudolph Poribeault, 24, escaped. He is described as being 24, about 5 feet, seven and one-half inches in height, weighs 134 pounds; wore a light black coat and brown shoes. Anna Dyder, black curley hair, black coat and no hat; Marie Shurts, brown coat with a fur collar, no hat, with tan shoes.

STATE HOSPITAL PATIENTS GET AWAY AT NORWICH

(Special to The Bulletin)

NEW LONDON, Nov. 27.—Four more patients of Norwich State hospital escaped from the institution this evening. They are Arthur Monty, 26, weight about 166 pounds, about five feet, four inches in height. He has dark brown hair. Another is George Bahman, 27, about five feet, seven inches and weighing about 138 pounds, dark brown hair. Another is Erick Zwidk, 47, and weighs about 122 pounds, brown hair, teeth of the left part of upper mouth false. The fourth is J. Howard Fowler, about 33, five feet, 10 inches in height, dark complexion, dark mixed gray hair. An effort was made to locate the escaped patients, but without success.

Five new cases of scarlet fever, scattered over as many sections of the city, have been reported to Health Officer Benjamin N. Pennell. Most of the patients have been removed to the Mitchell ward at the hospital, where they are making good recovery.

The list includes George R. Roubard, Jr., 10, son of Mr. and Mrs. George R. Roubard, of 102 Ocean avenue.

Eugene Meyers, 8, son of Mr. and Mrs. George C. Meyers, of 15 Parker street.

Frances Crooks, 6, daughter of Mr. and Mrs. Urban N. Crooke, of 41 Tilley street.

Olivey Jensen, 13, son of Prof. and Mrs. Gerard E. Jensen, of Connecticut college, residing at 51 Hall avenue.

Theodore Sharaf, 10, son of Mr. and Mrs. Harry J. Sharaf, of 55 Vauxhall street. The last case was reported to the health office Friday afternoon.

Rosario Di Marco, 9, son of Mr. and Mrs. Rosario Di Marco, 26 Truman street, was struck and knocked down by an automobile driven by Albert Micucci, 75 School street, on Truman street this afternoon. The Di Marco boy was not seriously injured, as was determined when he was taken to Lawrence-Memorial hospital. The injuries consisted of bruises and contusions.

A Reo sedan, carrying Connecticut registration XM-144, 1928 model, was stolen Saturday night from Meridian and Church street. The theft was reported to the police, but no trace of the stolen machine was found.

Mr. and Mrs. Allen B. Lambdin, of Williams street, will spend this week in Washington, D. C.

Mr. and Mrs. Thomas C. Spiers and daughter, Lelia, have returned from Worcester, where they spent Thanksgiving day and Friday as guests of Prof. and Mrs. Frank Adams, of the Worcester Polytechnic Institute.

Thomas C. Spiers, Jr., a student at Lehigh University, was the guest at Princeton over the holiday of Edward Kip, son of Mr. and Mrs. Herbert Z. Kip, of Connecticut College.

Mr. and Mrs. A. H. Gurley, of Lincoln avenue, spent Thanksgiving day in Meriden, guests of Mr. and Mrs. Post and Miss G. H. Ross.

Come to
GENERAL MOTORS
Family Party
tonight
at 9.30
Eastern Standard Time
(8.30 Central Standard Time)
WEAF — WTIC
and 25 other stations.
To the General Motors family are
Chevrolet · Pontiac · Oldsmobile
Oakland · Buick · LaSalle · Cadillac
Fisher Bodies · General Motors
Trucks · Yellow Cabs and Coaches
Frigidaire Electric Refrigerators
Delco-Light Electric Plants

WANTED
Resident Representative
for
Investment House

Investment Banking House with offices in principal cities in the United States has an opening for a resident representative to cover this territory. Preference will be given man who has had experience in distribution of high-grade Preferred Stocks and Bonds, with a clientele of his own; but we will consider a man with insurance or similar selling experience who commands a substantial following. This is a splendid opportunity for the right man to connect with an originating and underwriting house and offers unlimited possibilities for the future.

Interview may be arranged by addressing

Mr. C. C. Michols,
W. E. Pudney Company,
Judd Building, Hartford, Conn.

What Is Going On Tonight

Uncas lodge, No. 11, I. O. O. F., meets in Odd Fellows hall.

Thames union, No. 137, U. B. of C and J. of A., meets in Carpenters hall.

Norwich lodge, No. 248, N. E. O. P., meets in Buckingham Memorial.

R. E. Hourigan auxiliary, V. F. W., meets at Main street hall.

Wauregan lodge, No. 6, K. of P., meets in Steiner hall.

TODAY'S EVENTS

Centenary of the birth of William A. Wallace, United States senator from Pennsylvania.

Greetings to "Bobby" Jones, the world's premier golfer, on his 25th birthday anniversary.

New Orleans will be the meeting place today of the annual convention of the Radiological Society of North America.

Passenger service on the Temiskaming and Northern Ontario railway into the Rouyn district is to be inaugurated today.

Trial is scheduled to begin at Mays Landing, N. J., today of Mrs. Margaret Lillendahl and Willis Roach, charged jointly with the murder of Dr. A. William Lillendahl, the woman's husband, last September.

The historic flag fluttered from the dome of the Virginia capitol and was captured by the Federals when they took possession of the city, April 3, 1865, is to be returned today by Frederick A. Stevens, of Arlington, Mass., grandson of the Federal officer who removed the flag from the capitol flagstaff.

ANNOUNCEMENTS

Palace Theatre

Intimate scenes of back stage life and a glimpse into the existence of a Broadway stage sensation are among the features that make "The Spotlight" which is now playing at the Palace theatre, one of the most interesting plays ever screened. Esther Ralston, the blonde beauty whose exceptional characterizations and great appeal have made her one of the most popular of present day film actresses, has the starring role.

"The Spotlight" is more than a story of the stage. It is a story of real life, real love and the problems that life and love bring. Only the problems confronted by Esther Ralston as Lissie Stokes are a little more involved than those that are encountered by the average person. Supporting Miss Ralston in this fascinating picture are Neil Hamilton, Nicholas Soussanin, Arthur Housman and Arlette Marchal.

The vaudeville program carries as a headliner Gus King's Melodyland, an aggregation of five versatile musicians. Not only specializing in music but singing and dancing as well. Among the show world Gus King's Melodyland has established an enviable reputation as a standard big time act. Another act that comes especially well recommended is Fred Leightner and company, who present their comedy skit, "In the Hotel Lobby". Other acts include Frank Ladent and partner in "A Festival of Bagdad," Janet Childs, a petite singing comedienne and Carlson and Revere in an act made for laughing purposes only.

Slater Hall Concert

"It might have been difficult for some singers to live up to the nice things which had been said about them and to fulfill all that was expected of them, but Miss Lewis had no such difficulties.

"She was just as pretty as the pictures we had seen of her and she sang as well as we had been led to expect from her very sudden elevation into grand opera.

"Her voice is a beautiful one. Especially in the upper half of her voice, her notes having a limpid clearness which is delightful, and a real thrill to the listener in her climaxes," was what the Nashville Tennessean said following a recital of Miss Lewis in that city, and its opinion has been echoed everywhere this charming soprano has been heard. From New York to California, from the gulf to Canada, this charming soprano has received the encomiums of the press and public.

The fact that Miss Lewis really can sing and sing intelligently has been a matter of surprise in many cases. Usually when anybody, no matter what their profession but specially a singer or actress has received the publicity which Miss Lewis got on the occasion of her debut at the Metropolitan Opera House, much more is expected that the artist has to give. However no amount of words that have been written or will be transcribed can adequately describe the charming personality, the utterly unspoiled manner and the crystally clear, beautifully modulated voice possessed by this young American girl. Her recital here on Friday evening, December 2 at Slater hall, will be a real treat to music-lovers. See details in another column.

YANTIC

Mrs. Charles M. Congdon of Stafford Springs spent Thanksgiving with relatives in Yantic.

Mrs. R. J. Congdon is visiting for the week end in Providence with her parents, Mr. and Mrs. Adolph Plaetman.

The choice of famous hotels
La Touraine Coffee
You might as well have the best

ANNOUNCEMENTS

Broadway Theatre

"The Irresistible Lover" featuring Norman Kerry and Lois Moran will be shown at the Broadway theatre today and tomorrow. It is a seemingly funny comedy in which Kerry is presented in a young man whom the girls simply can't resist and the penalty for his attractiveness is that he gets into all sorts of complications.

This is an entirely different role than any in which this popular star has yet appeared and is bound to win him a host of new admirers.

Lois Moran who plays opposite Kerry in this production appears more charming than ever and the supporting cast is made up of well known players.

Strand Theatre

When Love Grows Cold, starring Mrs. Rudolph Valentino, showing tonight and Tuesday night at The Strand is a domestic drama of warm human appeal. The story is an epic of the nobility of a good woman's soul. As the loyal wife who assists her husband in the accumulation of wealth, only to find that riches will send him to his doom, she gives a truly stirring performance.

Fighting Hearts starring Alberta Vaughn is the first of a series of pictures to be shown at this theatre every Monday and Tuesday, each picture a complete story in itself.

Bread Theatre

The story of "The Magic Flame," feature film at the Bread theatre, opens in a tiny one-ring Italian circus playing the towns along the Mediterranean where Bianca (Vilma Banky) the tight rope walker and parachute artist, is in love with Tito, the clown (Ronald Colman).

Prince Vittorio, of Illyria, traveling incognito, meets Bianca as she lands from a parachute jump and immediately falls in love with her. He haunts the circus and incites the antagonism of Tito. When Bianca refuses to succumb to the charms of the prince, he entices her by a forged note to come to his room at the hotel. Resisting his advances, she escapes by making an acrobatic leap from the window to the limb of a tree.

Not knowing that the girl has escaped, Tito goes to her rescue. In the fight that ensues, the prince, in leaping at Tito, plunges through the window and over the cliffs into the sea below. Tito, panic-stricken, escapes from the hotel by making use of his remarkable resemblance to the prince and donning his uniform.

At the door of the hotel, he is met by secret agents of the Illyrian government who, mistaking him for the prince, announce that the king is dead and that he is now king. Despite Tito's protestations mild because vehemence would establish him as the murderer of the prince, they take him back to Illyria, leaving Bianca to think that the murdered man is Tito.

In revenge, Bianca leaves the circus and goes to Illyria, where she attempts to kill the king. Her recognition of the king as Tito, her lover, and the method of their escape unharmed from Illyria despite the animosity of the old prime minister constitutes a vivid drama which Henry King has woven into a new highlight of the cinema. The story ends with Bianca and Tito happily doing their "turn" again in the little circus of the Mediterranean.

Opportunity to Hear Chamberlin

Norwich men interested in aviation are offered the opportunity to hear Clarence Chamberlin, the famous aviator, who is to speak Wednesday night at the dinner at the Hotel Bond, Hartford, held in connection with Connecticut's fourth annual insurance day. Mr. Chamberlin is expected to show what the value of landing fields would be to this state. A limited number of tickets for the dinner are in Norwich and may be secured at Cranston's. See advertisement.

POMFRET

FORMER NORWICH WOMAN IN CHARGE OF "THE HAVEN"

The Haven, home for invalid and elderly people, situated near Abington station is to have a large addition, which will enable the home to accommodate some twenty people. The new building is made possible through the generosity of Mrs. T. Morris Murray of Gwen-Careg farm, Pomfret Center. The building is to be thoroughly equipped with all conveniences for the word. Mrs. Murray has always taken keen interest in the effort to provide homes for invalid and elderly people, and her generosity is appreciated by all members of the home.

The Haven is conducted by Mrs. A. G. Griggs, who in 1920 (then Mrs. Susan Jewett Howe, of 97 Summit St., Norwich) opened her home as a home for elderly people, through the encouragement of Rev. Charles A. Northrup, of the United Workers. In 1921 the home was moved to Pomfret. The late Miss Julia Miles Standish, of 42 Washington street Norwich, was the first patient, she having given it the name of The Haven. Other nearby Norwich people who have been cared for at The Haven were: Mrs. Lidia Carr of Montville, Mrs. Carrie Benjamin of Wauwecus Hill and Miss Martha Palmer of Preston.

Mrs. Griggs was a niece of the late Alfred S. Curtis, veteran printer of The Bulletin.

FRANKLIN

At the meeting Friday evening of Franklin grange, No. 154, officers for the year were elected as follows: Master, Lewis L. Starkweather; overseer, George Beckwith; lecturer, Marjorie Ayer; assistant lecturer, Mayme Jancsack; steward, James Mahn; assistant steward, Howard Bushey; chaplain, Ray Beckwith; treasurer, Milton Beckwith; chaplain, Ray Beckwith; treasurer, Milton Beckwith; secretary, Lavinia Starkweather; gate keeper, Bernard Crandall; Ceres, Mildred Manning; Pomona, Ruth Robinson; Flora, Florence Dale; lady assistant steward, Helen Jackowski. Preceding the meeting a beautiful supper was served consisting of roast beef, mashed potato, turnip, rolls, pie, cheese and coffee.

Miss Helen Jackowski spent the holiday with friends in Norwich.

Mr. and Mrs. L. Arad Robinson and family were Thanksgiving day guests of Mr. and Mrs. C. H. Robinson.

EAGLEVILLE

Mr. and Mrs. George Reynolds and John Thompson attended a party at the home of Mr. and Mrs. Ira Wilcox at Merrow recently, the date being Mr. Reynold's birthday.

Mr. and Mrs. Frank Kent, who have been staying at the home of Sheriff and Mrs. F. O. Vinton, have moved to Willimantic.

Mr. and Mrs. W. Green and children spent Thanksgiving with James C. Green and daughter.

Mrs. Sarah Marsh entertained 20 at a family gathering Thanksgiving day. Mrs. Jessie Marsh of Woodstock, Mr. and Mrs. F. A. Warren of South Coventry, Misses Florence and Beatrice Marsh and Ernest Marsh of Windham were the out of town guests.

Holiday guests of Mr. and Mrs. William Converse were Mr. and Mrs. Alfred Johnson and daughter, Mr. and Mrs. Fenelon McCullom and two children, of Mansfield Depot and friends from Somers.

Mrs. Willard Tew, Mrs. Hart and Mrs. Dewey Dore motored to Brattleboro, Vt., Thanksgiving day.

Mrs. Myra Medbery and Louis and Edward Medbery spent Thanksgiving with Byron Medbery and family in Willimantic.

Mr. and Mrs. C. A. Sweet spent Sunday with Mrs. Sarah Marsh.

Miss Helen Donovan of Norwich spent the holiday and week-end with her parents, Mr. and Mrs. M. B. Donovan.

Mr. and Mrs. Charles Thompson entertained on Thanksgiving, Mr. and Mrs. Thomas Brown and family of Storrs, Mr. and Mrs. Roy Thompson and children of Mansfield Depot, Mr. and Mrs. H. E. Thompson and Mr. and Mrs. Norman Thompson and children.

Mr. and Mrs. William Danks and children spent Thanksgiving with Mrs. Dank's mother in Rockville.

Mr. and Mrs. Edward Landen motored to New Haven recently.

Mrs. H. F. Thompson spent the holiday with her sister, Mrs. Joseph Prue.

COLCHESTER

Miss Dora Berman and Joseph Rosen were married Thanksgiving night at 6 o'clock in the synagogue on Lebanon avenue, by Rabbi Levins. Miss Berman is the daughter of Mr. and Mrs. J. Berman of South Main street. Mr. Rosen is engaged in business here. They have gone on a honeymoon trip for a few days. The bride received numerous gifts.

Charles M. Bailey and family of New Britain were guests of Mr. Bailey's parents, Mr. and Mrs. Henry J. Bailey over Thanksgiving.

Miss Kathryn Morgan who is teaching in Stamford, was at the home of her parents for the Thanksgiving holidays.

Miss Marian Wickwin of New Haven, a student of the Connecticut college, New London, visited her grandmother, Mrs. Hattie Wickwin over Thanksgiving.

Maurice Broder and H. Minuk, who are attending Wesleyan college were at their homes in town for the short vacation.

Thomas S. Clark was a guest of his sister, Mrs. Nathaniel Clark in Salem Thanksgiving day.

About 50 members of Wooster Star chapter of the O. E. S., went by bus to Willimantic Friday evening to visit the chapter in that city.

Mr. and Mrs. Charles L. Strong motored to Norwich Saturday.

Mrs. Cora Remington has returned to her home on Linwood avenue after several weeks' visit with her daughter in Fitchville.

Miss Nellie Buckley of Tantic was a guest at Mrs. Remington's a few days the past week.

Schools in town open this (Monday) morning after the Thanksgiving recess.

James Johnson was in Norwich Saturday.

C. M. Stark of Willimantic was here Friday.

CHAPLIN

Mr. and Mrs. Howard C. Bradford of Putnam and Mr. and Mrs. W. B. Gallup motored to Storrs and enjoyed the fine program at the new Congregational church.

Mrs. Pike is erecting a new house on the state road, near North Windham.

Mr. Devonsys is also building a new house on the state road, about a mile south of South Chaplin.

Mr. and Mrs. Walter S. Vail had as guests over Thanksgiving day Mr. and Mrs. Walter E. Clark of Charleston, West Virginia; Mrs. Eva Holdridge of Norwich, Mrs. Katherine Clark and Marjorie Doyle, of Hartford.

Mr. and Mrs. A. H. Gallup of Scotland and Winslow S. Gallup of Brooklyn, N. Y., spent Thanksgiving with Mr. and Mrs. W. B. Gallup.

Mr. and Mrs. George E. Snow entertained for Thanksgiving, Dr. and Mrs. Howard E. Bowen, of Hartford, Mr. and Mrs. Robert O. Snow and daughter Laura, of Willimantic, Samuel C. Chapman and family.

Mrs. Carrie Hemingway, Mabel A. Lanphear, Mrs. Ellen Russ, Mrs. Eliza Russ, Miss Julia Martin and Miss Gertrude Martin joined a party of seventeen who were Thanksgiving guests with Rev. and Mrs. Walter E. Lanphear, in Eastford.

Mr. and Mrs. Harold Chick and child Ralph Chick and Morris Bystrom went to East Canaan and Port Chester over Thanksgiving.

Mrs. J. Wilbur Lanphear visited over Thanksgiving at Earl Streeter's in Hartford.

R. M. Welch, Ellen Welch and Burton Welch, Jr., took Thanksgiving dinner with Merritt Welch and family.

Mr. and Mrs. Adelbert Russ of South Chaplin had for Thanksgiving guests Fred Turner and Gertrude Turner, Mrs. Hortense Park and daughter Edith, of Willimantic.

Mr. and Mrs. Clifton J. Church and Bernard Church dined with a party of twelve, with Mr. and Mrs. W. R. Davoll at Mansfield Center.

Mr. and Mrs. Lewis Luther and daughter Mrs. Adams and two children of Warren, R. I., were Thanksgiving visitors at Charles B. Russ's.

Mr. and Mrs. George T. Crane had Mr. and Mrs. George S. Crane as dinner guests Thanksgiving.

Mrs. Emma Church has closed her home and gone to Willimantic to serve as housekeeper for Lawrence King.

Harry Storrs and family of Boston were at John M. Clark's a few days over Thanksgiving.

Charles Gallup and family dined with the family of Ellsworth Weeks at North Windham, Thanksgiving.

Mrs. Ellwood Burdick is visiting a few days with her son, Wilfred E. Burdick.

Mr. and Mrs. Henry Lanphear had dinner with Rev. and Mrs. J. H. Knott Thanksgiving day.

FORMER MONTVILLE MAN MARRIES IN NEW YORK

The wedding of James Robert Church, former resident of Montville, son of Mr. and Mrs. James Church, of Stillwater, N. Y., to Miss Ruth Alden, daughter of the Rev. Frederick Alden and Mrs. Alden, also of Stillwater, occurred there recently. The bride's father, who is pastor of the Presbyterian church, officiated. The ceremony was followed by a reception at the home of the bride's parents.

Mr. and Mrs. Church left on a honeymoon trip to Oswasco lake in New York. Mrs. Church is a graduate of Middlebury college. Mr. Church is active in the Masonic fraternity. Mr. Church and his sister, Miss May Church, will be remembered for their work in the Union Baptist church, especially in the choir.

The Bulletin Pattern Service

5619—Girls' Dress.

Cut in 4 Sizes: 6, 8, 10 and 12 years. A 10 year size requires 2 3-8 yards of 40 inch material with 1-4 yard of contrasting material for facings, if made with long sleeves. If made with short sleeves 2 1-8 yards of one material is required. Price 10c.

5642. Ladies' Dress

Cut in 6 Sizes: 34, 36, 38, 40, 42 and 44 inches bust measure. A 38 inch size requires 1 1-4 yard of 32 inch lining for the underbody, and 3 yards of 54 inch material for the Dress and Bolero. Without the bolero 2 1-4 yards will be required. The width at the lower edge of the dress with plaits extended is 1 1-2 yard. Price 10c.

The Bulletin Co. Pattern Dept., 11-13 Sterling Place, Brooklyn, N. Y.

Ronald Colman and Vilma Banky in "The Magic Flame"

Now Playing at the Bread.

GOT THREE FOXES IN THANKSGIVING DAY HUNT

Thursday was the annual Thanksgiving fox hunt in Salem took place and according to the participants, the results were very satisfactory. Louis Chapman bagged a red fox and Ted and Dick Day each shot a good one. The event was celebrated by the usual Thanksgiving day festivities and all had a most enjoyable time. Those who hunted were Henry Harris, Ass Walden, George Gilmore, Louis Chapman, Ted, George, Dick Day, Jr. and Sr., and Ray Bliven.

PALACE
— NOW PLAYING —
Esther Ralston as a second rate stock company actress, who suddenly becomes a Broadway star.

VAUDEVILLE
GUS KING'S MELODYLAND
Music and Artistry in Both Syncopation and Classic
FRED LIGHTNER & CO. "In the Hotel Lobby"
CARLSON & REVERE "For Laughing Purposes Only"
JANET CHILDS "The Petite Song Bird"
FRANK LADENT & CO. "A Bagdad Festival"

— THE —
BREED
Today — Tuesday — Wednesday
2:15, 7 and 8:40
She Came to Avenge—
She Stayed to LOVE!

THE CROWNING ROMANTIC DRAMA OF THE YEAR
"THE MAGIC FLAME"
With RONALD COLMAN and VILMA BANKY
Comedy—News—Topics—Scenic

The Broadway
TODAY AND TOMORROW

Norman Kerry in an entirely new role, a comedy-drama that is packed with laughter. Girls, if you want to see a lover that's irresistible don't miss this one.

Novelty News
Comedy
Regular Broadway Prices

STRAND
WHEN LOVE GROWS COLD
— Featuring —
MRS. RUDOLPH VALENTINO
— Also —
FLIRTING HEARTS
— Featuring —
ALBERTA VAUGHN
Evening, 7 and 8:45
Adults 15c—Children 10c

DY-O-LA DYES
give color variety without a large wardrobe. Easy to use. Colors are stylish shade. Fast to water. Results certain.
TINT "Undies"

CLOUDY, COLDER TODAY; RAIN TOMORROW

Norwich Bulletin

FULL ASSOCIATED PRESS DISPATCHES

NORWICH, CONN., MONDAY, NOV. 28, 1927

The Bulletin.

Norwich, Monday, Nov. 28, 1927

THE WEATHER

Conditions

The northern disturbance has continued to move eastward, being central north of Newfoundland, Belle Isle 29.42 inches, with a trough of low pressure extending southwestward.

The indications are for occasional rain in the north Atlantic states Monday night or Tuesday.

The temperature will rise slowly Tuesday in New England, New York and the northern portion of middle Atlantic states.

Winds

North of Sandy Hook—Fresh north shifting to northeast; overcast Monday.

Sandy Hook to Hatteras—Moderate to fresh shifting, becoming northeast; overcast Monday, occasional rain over north portion.

Forecast

For Southern New England: Cloudy and colder Monday; Tuesday rain with slowly rising temperature.

Observations

The Bulletin's observations show the following changes in temperature and barometric changes Saturday and Sunday:

Saturday	Ther.	Bar.
7 a. m.	32	30.50
12 m.	56	30.55
6 p. m.	52	30.50

Highest 56; lowest 32.

Sunday:		
7 a. m.	48	30.20
12 m.	52	30.10
6 p. m.	50	30.00

Highest 52; lowest 46.

Comparisons

Predictions for Saturday: Fair and warmer.

Saturday's weather: Generally fair, not much change in temperature.

Predictions for Sunday: Increasing cloudiness, warmer, rain at night.

Sunday's weather: Rainy, southwest wind.

SUN, MOON AND TIDES
(Standard Time)

Day	Sun Rises	Sun Sets	High Water	Moon Rises
	a. m.	p. m.	a. m.	a. m.
28	6.51	4.20	12.21	7.58
29	6.52	4.20	1.09	8.58
30	6.53	4.19	2.03	10.06
1	6.55	4.19	3.00	11.16
2	6.55	4.19	3.56	morn
3	6.56	4.19	4.54	0.28
4	6.57	4.19	5.48	1.41

Six hours after high water it is low water, which is followed by flood tide.

GREENEVILLE

Harry Marthers has returned to his home on Boswell avenue after spending a few days at Hartford.

Howard Ring and Thomas Lyons, of Prospect street, are spending a few days in Boston and Lynn, Mass. While in Lynn, they will be the guests of Mr. Ring's parents, Mr. and Mrs. John Ring.

Miss Bessie Cunningham, of Hartford, is spending a few days at the home of Miss Elizabeth Mullin, of Prospect street.

Hugh Hutchinson, of New York city, is spending a few days as the guest of his mother, Mrs. James Spicer, of Prospect street.

Mr. and Mrs. Edward Kilday have returned to their home on Ninth street after spending a few days as guests of their daughter, Mrs. Charles Monroe, of New London.

Miss Esther Collins, of Durfey street, and Mrs. Joseph Campion, of Golden street, have spent a few days as the guests of their cousin, Mrs. John McGuire, of Baltic.

Mr. and Mrs. Homer Larose and son, Harry, spent the week-end as the guests of Mrs. Homer's sister, Mrs. Flynn, of Plainfield.

Misses Katherine and Julia Casey, of Prospect street, are spending a few days visiting with relatives in Bridgeport and New York city.

Mr. and Mrs. Frederick Towne, of Bloomfield, Conn., were guests of relatives in Greeneville over the week-end.

Mr. and Mrs. Thomas Head have returned to Winsted, Conn., after spending a few days with relatives on Paige street.

Mr. and Mrs. George Farrell, of Hartford, were week-end guests of Mr. Farrell's mother, Mrs. Frank Marsh, of Boswell avenue.

John Downing, of Hartford, is spending a few days at the home of Mrs. James Delaney, of Fifth street.

James Delaney, of Sterling, spent the week-end at the home of his parents, Mr. and Mrs. Thomas Delaney, of Eighth street.

Roland Langevin and Walter Mileski, members of the Greeneville Tiger football team, attended the football game Saturday between Holy Cross and Boston College at Boston.

Merton Rangeford, of Southbridge, Mass., spent the week-end with his relatives on Mowry avenue.

WEDDING

Forader-Shamit.

A pretty fall wedding took place Saturday morning at 11 o'clock at St. Nicholas Orthodox church on Convent avenue, when Rev. Mr. Richloff, pastor, married Miss Anna Shamit, daughter of Mr. and Mrs. Michael Shamit, of No. 66 Mount Pleasant street, and Thomas Forader, son of Mr. and Mrs. Max Forader, of New London. The maid of honor was Miss Sadie Russak, of Schenectady, a cousin of the bride, while Michael Forader, a brother of the bridegroom, acted as best man.

The bride was beautifully attired in a white satin gown with tulle veil and orange blossoms. Her bridal bouquet consisted of lilies and white roses. The maid of honor was handsomely gowned in Nile green georgette trimmed with Spanish lace and her bouquet was of pink roses and carnations. The bride was attended by four bridesmaids, Mary Kostanko, dressed in orchid georgette, Sarah Stanko, green georgette, Violet Kisley, transparent blue taffeta, Lena Rutkowski, yellow georgette covered with rhinestones. The ushers at the church were Raymond Collins, Anthony Snoski, Alexander Leitkowski and John Roinski. Anna Garrow, flower girl, was dressed in a pink crepe de chine gown and carried a basket of flowers which completed of roses and carnations. At the church ceremony, nearly 200 friends and relatives attended. After the ceremony at the church, a wedding dinner was served at Union hall on North Main street with 150 invited guests being present. The bride received many beautiful and useful presents from her friends and relatives, which included gold, silverware, cut glass, linen and checks for substantial amounts. The bride received from the groom a string of pearl beads, the bride giving in return a beautiful diamond stick pin.

The bride is a graduate of the Norwich Commercial Training school and was employed by a Norwich lawyer as a stenographer, while the groom is a trainman for the New York, New Haven & Hartford railroad. Mr. and Mrs. Forader left Sunday for their honeymoon trip which will take them through New York city, Atlantic City, Washington and Niagara Falls. Upon their return, they will make their residence at 90 Crystal avenue, New London, where they have a newly furnished home.

Michael J. Farrell, of New York city, spent the week-end at his home on Prospect street.

Louis Geer has returned to his home on Fourth street after spending a few days visiting relatives in Leominster, making the trip by auto.

John O. Shea has returned to Jewett City after spending a few days at the home of his aunt, Mrs. Michael Shea, of 494 North Main street.

Miss Eva Whitken has returned to resume her studies at the Willimantic Normal Training school after spending a few days at the home of her parents, Mr. and Mrs. Harry Whitken, of Central avenue.

Many children and adults were on the streets Saturday afternoon waiting for Santa Claus to make his appearance aboard his trolley car which brings him through the village to his headquarters in the city. When the children received sight of Santa Claus, they yelled with joy, waved their hands with Santa doing likewise. At St. Regis avenue the car stopped and twenty little tots gave Mr. Crothers, who was in charge of the car, letters to be given to Santa Claus. The children sure enjoyed seeing Old Chris Crinkle.

Arthur Crooks has returned to Providence after spending a few days at the home of his mother on Central avenue.

Mr. and Mrs. James Blackford have returned to their home in Danielson, after spending a few days at the home of her brother, Mr. and Mrs. William E. Shea, of Central avenue.

Miss Catherine Bergeron has returned to resume her duties as a school teacher after spending the Thanksgiving vacation at the home of her parents in Waterbury.

Miss Mary Mahoney has returned to the Baltic Academy after spending her Thanksgiving vacation at the home of her father, William Mahoney, of Convent avenue.

MONTVILLE FARM HAND MEETS DEATH IN SHALLOW OAKDALE STREAM

The body of the man found drowned in three feet of water in a creek adjoining the Oakdale pond Saturday morning was identified Sunday afternoon as that of Frank Yuonowicz, 50, of Montville. A sister of the man identified the body at the rooms of Hourigan Bros., this city. Yuonowicz has been employed as a farm hand in Montville and vicinity for some years.

How he came to meet death by drowning in three feet of water is something of a mystery. Dr. John J. Donohue of Montville, who investigated the finding of the body, is satisfied that it was a case of accidental drowning. It is thought that the man met his death about 9 o'clock Friday night. He was seen at Oakdale at 7 o'clock it is said and had been in the Oakdale store at 4 o'clock in the afternoon. It is thought that he was walking along a path close to the creek and, missing his footing, fell into the water and was unable to climb out to safety.

The body was found about 9.30 o'clock Saturday morning by a small boy by the name of LaBonde. The boy told his mother of the discovery and Coroner J. J. Desmond was notified. He deputized Dr. Donohue to conduct an investigation and after the investigation Dr. Donohue gave Hourigan Bros., permission to remove the body.

Yuonowicz is said to have several relatives in this city but their identity could not be learned Sunday. He is survived by a sister who resides in Ledyard.

HY D. DAVIS LEGION MET AT MOOSE HOME

John T. F. Burns was elected Great North Moose at the meeting of the Hy D. Davis legion, No. 8, held Sunday at Moose home, Norwich, a large number of members enjoying the program arranged. Besides the nomination and election of officers, a class of 23 candidates was initiated, a delicious banquet was served and a complete vaudeville show furnished entertainment.

The officers elected include: Great North Moose, John T. F. Burns, Norwich; South Moose, Thomas Keaney, New Haven; West Moose, Thomas McQuire, Wallingford; East Moose, A. Kopp, New London; custodian, Bernard Wunderlich, Taftville.

Following the royal entertainment by a vaudeville show, whose program was heartily applauded by the members, the banquet was served by the Women of Moosehearf legion. The members from Moosehearf legion serving were Miss Irene Stockdale, Miss Anna Stockdale, Mrs. Angelina Stockdale, Mrs. Anna Brinkman, Mrs. Anna Helbel, Mrs. Ethel Hoelck, Mrs. Mary Hunter, Mrs. Vera Sterry, Mrs. Minnie Smith, Mrs. Marie Retkovska, Mrs. Teresa Waters, Mrs. May Lasch and Mrs. Irene Burns.

The next meeting of the legion is to be held the last Sunday of February in Stamford.

REALIZED LITTLE FROM BRANDEGEE STOCK SALE

(Special to The Bulletin)

WASHINGTON, D. C., Nov. 27—Closing the estate of the late Senator Brandegee, stock of a nominal value of $13,000 was sold at public auction here yesterday bringing a total of only $32. An example of prices is shown by sale of 10,000 shares of one mining stock for a total of $4.50.

THROWN FROM WAGON WHEN HORSE RAN AWAY

About 3 o'clock Sunday afternoon Steve Stapanic of Montville, was thrown from a wagon on the Oakdale road, Montville, and was cut and bruised. The horse became frightened and bolted. Dr. John D. Donohue attended Mr. Stapanic's injuries.

Eastern Connecticut Health.

Communicable diseases in eastern Connecticut towns reported up to Nov. 21 by the state board of health include the following:

Diphtheria— New London 1.

Typhoid fever—Putnam 1.

Scarlet fever—Groton 3, New London 4, Norwich 6, Brooklyn 1, Plainfield 12, Thompson 1, Willimantic 1.

Measles—Danielson 1.

Whooping Cough—New London 9, Old Lyme 2, Hebron 2, Somers 4, Putnam 1.

Club Met With Mrs. Sterry.

The F. S. club met with Mrs. Vera Sterry, of Summer street last week. The evening was enjoyed with radio and sewing. The hostess served sandwiches, cookies and coffee. This (Monday) evening the club will meet with Mrs. Mary Hunter, of 124 Otrobando avenue, Norwich Town.

D. G. Pinochle Club Met

The D. G. Pinochle club met Friday evening at the home of Mrs. Woodmansee on Penobscot street. First prize was taken by Miss Frances Rinella, 7780 and consolation by Mollie Mellea, 4230. After the play refreshments were served by the hostess. The club will meet next Thursday night at the home of Miss Rinella on Main street.

On Editorial Staff at College

Miss Isabelle Service of South Willington is one of the editors of the year book of the school of education of Boston college.

TWO ARE FINED IN SESSION OF CITY COURT

At the city court session Saturday morning Harry Marcus was presented on a charge of reckless driving, which charge was changed to speeding. He was fined $10 and costs. He was arrested on the night of November 21st after his machine nearly struck State Policeman Gavitt of the Groton barracks. The officer with State Policeman Bush, was inspecting headlights and taillights in Thamesville.

Officer Gavitt stepped into the highway and signalled for Marcus to stop. The machine barely missed hitting the officer. He jumped but the machine struck his arm a glancing blow, smashing the crystal on his wrist watch. The case had been continued from last Tuesday morning.

Arrested by Officer Russell H. Gavitt of the Groton state police barracks, Wednesday night, after the automobile he was driving on Fox hill, had crashed into a car operated by John Morgan, 66 School street, Alexander Koch, R. F. D., 2, Norwich, was presented in court and fined $10 and costs on a charge of failure to grant the right of way. The charge was originally booked as reckless driving.

Koch's car crashed into the Morgan car as the latter vehicle turned into a side street.

NATIVE OF COLCHESTER DIES AT GLOUCESTER

Charles Porter Smith, 66, who was born in Colchester, the son of Charles Thomas Smith and Jane Porter Smith, died Friday night at his summer home at Bass Rocks, Gloucester, Mass.

Mr. Smith was connected with the Corticelli Silk company since 1885, having been manager of the New England district. He is survived by his wife and a daughter, Miss Marie Way Smith; a sister, Miss Florence L. Smith of Minneapolis, Minn., and a brother, William H. Smith of Boston.

MAYOR STEVENS ACCEPTS NORWICH ELKS' INVITATION

Mayor Norman C. Stevens, of Hartford, has accepted the invitation from Norwich lodge of Elks to be the speaker at the annual memorial service to be held on the afternoon of the first Sunday in December. The memorial exercises are to be held in the lodge room at the Elks' home.

SEEKS DIVORCE FROM WIFE NOW IN ENGLAND

Alleging that his wife deserted him three days after they were married, Feb. 19, 1919, T. John Tracy of this city is seeking divorce from Florence Hawke Tracy of Plymouth, England. The suit has been brought in the superior court for this county and is returnable.

PUT IN NEW GATE FOR WATER PIPE

Repairs were made Sunday by the water department to the break in the ten-inch water main at the corner of Main and Shetucket streets. A new section of pipe was put in with a new gate where it connects with the pipe running westerly through Main street.

Sixth Birthday Party

A birthday party was given Friday evening in Hallville at the home of Mr. and Mrs. Walter Kohanski in honor of the sixth birthday of their son Clarence. Games were played and refreshments were served including ice cream, cake and lemonade. Those present were Patricia Wilbur, Helen, Josephine and Julia Baron, Lucille Potter, Clarence Kohanski, Alfred Hill and Walter Potter.

Assigned In Common Pleas

The following cases have been assigned for trial in the common pleas court;

At New London, Monday, November 28, 1927, at 10 a. m., Phillip J. Beers vs. James H. Beers; Helen S. Dahinden vs. Lawrence Bowers ,et al; John Meldelci Co., vs. Gennaro Gabaldella.

At Norwich, Saturday, December 3, The Eagle Package Co., Inc., vs. E. Jacobson, de.

MOTORED 8,000 MILES IN TRIP TO MEXICO

George Johnson of 5 Johnson place has just returned home from an extended motor tour of the United States, Canada and Mexico. He was accompanied by Henry Anderson of Ridgefield Park, New Jersey. The trip which covered over 8,000 miles was made in a Chrysler roadster. Barring a slight mishap, the car performed very well and so it did not meet the fate of the many hundred wrecks strewn along the road. Gas prices ranged from 16 cents a gallon in New York state to 44 cents a gallon in Arizona. The roads were wonderful to Topeka, Kansas, but after that they didn't come so good until after the Mojave desert in California had been crossed. A strange thing was that no rain fell during the whole trip except on the western edge of the Mojave desert where it came down like a cloudburst. On the return trip snow was encountered at Flagstaff, Arizona, and smaller snow flurries in Indiana, Ohio, West Virginia and also through the mountains of Penn. Side trips were made to such places as the petrified forest of Arizona and Death Valley in California, but the roads to the Grand Canyon were so bad that that great wonder was left for another time. Both of the men are of the opinion that the east has the west tied to a tree in many ways.

Will Address Norwich Ministers

Rabbi J. N. Rosenberg of the Congregation of the Brothers of Joseph is to be the speaker before the monthly meeting of the Norwich Ministers' association today (Monday). He will speak on "The Jew in Our Midst."

NORWICH TOWN

PACHAUG VISITORS JOIN C. I. C. IN ENTERTAINING

An entertainment under the auspices of Pachaug church and the C. I. C. class of Norwich Town Congregational church was held in the chapel Friday. At 8 o'clock the program began with music by Miss Ruth Sterry, violinist, Miss Louise Sterry, [illegible], and Howard Lucy, banjo. They also furnished music between the cast.

The first number was "The Follies of Fashion," by Norwich Town girls. The cast included: Folly, Dorothy Buckley; Indian, Rose Durr; Puritan, Louisa Avery; Colonial Girl, Eleanor Smith; Revolutionary Girl, Lucille Browning; Bowery Girl, Marion Buckley; Red Cross Nurse, Grace Wheeler; Modern Girl, Margaret Connelly.

At the end of the act, the girls joined hands and sang Auld Lang Syne. The remainder of the program was put on by members from Pachaug church, as follows: "One Sweetheart for Two." Characters: The Old Soldier, Miss Frances Montgomery; Vera Bright, a romantic young lady, Mrs. Minda Morgan; Wanta Mann, her eccentric widowed aunt, Mrs. Iola Brown.

Monologue—The Village Seamstress, by Mrs. Minda Morgan.

Vocal Solo—Now I Have to Call Him Father, by Miss Frances Montgomery, accompanied by Mrs. S. Brown. This won much applause.

Monologue — The Spinsterhood of Mary, by Miss Mildred Montgomery.

Monologue—Miss Loretta's Chances, by Mrs. Minda Morgan.

Sketch—"A Lesson in Love." Characters, Alan Wright, a Western Ranch owner, Stanton Brown; Maude Reynolds, An Eastern Girl, Mrs. Stanton (Iola) Brown.

Candy was sold between the acts. Miss Grace Wheeler was in charge, assisted by members of the C. I. C. class, also by Robert Stott and Reginald Avery. Miss Lucille Browning had charge of the sale of tickets.

Miss Dorothea Buckley and Miss Evelyn Brosofske, of Town street, students at the Normal school, left Sunday afternoon for Willimantic, where for the next four weeks they will be engaged in practice, teaching in connection with their first year course. They will return to their homes in Norwich Town, each week-end during this period.

On the eve of her departure, Miss Buckley entertained a company of twenty young men and women from the Congregational Young People's C. E. society, of which she is a member. From 8 o'clock on, games were played and there was dancing to the music of a victrola. Mrs. Micheal Buckley, mother of the hostess, assisted by Mrs. David M. Dean, served sandwiches, cakes, punch and candy.

Theodore Sterry, violinist, filled engagements during last week, in an orchestra, at Deep River Thanksgiving eve, and at Glasgo Saturday evening.

OBSERVED 50TH ANNIVERSARY AT FORTRESS MONROE

Mr. and Mrs. Ernest E. Lewis of Waterford observed their 50th wedding anniversary Saturday as guests of their son-in-law and daughter, Capt. and Mrs. William J. Evans, at Fortress Monroe, Va.

Mr. and Mrs. Lewis were married 50 years ago at Mystic, where they resided for several years, after which they removed to Waterford. Mr. Lewis was engaged in the dairying business for many years. For a dozen years or more he had served as a grand juror for the town of Waterford, an office which he still holds. Ever since a young man he has been actively interested in the activities of the republican party in Waterford and has been identified with various movements of public interest.

Mr. and Mrs. Lewis make their home in the Willetts avenue extension section of Mallory Hill in Waterford, but are spending the winter at Fortress Monroe. They have been actively interested in various Waterford organizations and have a host of friends who will rejoice in their completion of 50 years of happy wedded life.

Three children were born to them, F. Clifford Lewis, foreman for the General Navigation Co. at the state pier at New London; Mrs. William J. Evans of Fortress Monroe, and a son, Weston, who died several years ago. They have four grandchildren, G. Herbert Lewis of the staff in the Union Bank & Trust Co., Genevieve Lewis, secretary to Edward S. Doton, son and daughter of Mr. and Mrs. F. Clifford Lewis of 50 Colman street and Warren and Clay Evans, sons of Capt. and Mrs. William J. Evans of Fortress Monroe.

Mr. and Mrs. Lewis expect to return to their Waterford home early next spring.

WALTER F. LA FONTAINE IS TO SING AT NEW LONDON

This (Monday) evening, at New London, Walter F. La Fontaine, of Norwich, is to sing, preceding the second in a series of lectures being sponsored at the rooms of the Diocesan Bureau of Social Service. He will have the piano accompaniment of his brother, Henry J. La Fontaine. The lecturer is Rev. Raymond J. O'Callaghan, one of the three assistant pastors at St. Mary's Star of the Sea church, New London, his theme "Early Martyrs of the Church."

TAFTVILLE

Raymond Yerrington who has been spending the Thanksgiving recess with his parents, Mr. and Mrs. E. W. Yerrington and family of South Second avenue, has resumed his studies at the Y. M. C. A. college in Springfield.

Wilfred Pollard of Block Island, who has been spending a few days in town the guest of Thomas Greenwood and family of South Second avenue, returned from Boston, Mass., Sunday where he had gone with his brother, Edwin Pollard, who had been the guest of Mr. and Mrs. Adam Leupold and family of Blissville over Thanksgiving.

Mrs. Frank Stephen Shea of Merchants avenue entertained the members of her wedding party on Thanksgiving eve, at her home. Mrs. Shea before her marriage which took place recently at Sacred Heart church, was Miss Violet C. Dion.

Russell Rollins has returned to his home in Providence, after spending the past few days in town, the guest of George W. Meyer of Blissville.

Mr. and Mrs. Crosby Grover of Providence, were guests over Thanksgiving of Mr. and Mrs. Frank B. Ricketson of North C. street.

The Basketry club met on Friday evening last week at the Red Cross rooms in the Ponemah building, because of the holiday.

Mrs. Exzelia James and family of North A street have moved to Baltic where they are to make their future home.

The Wequonnoc school resumes sessions this (Monday) morning after having been closed since Wednesday noon for the Thanksgiving recess.

Ernest T. Gladue has returned to his home in Philadelphia, after a stay of several days with his parents, Mr. and Mrs. Joseph Gladue and family of Norwich avenue.

Earle M. Wood and Peter Lukoff of North Third avenue have been recent visitors in Westerly.

"A Renewed Challenge" was the topic for the sermon of Rev. Edwin Gordon Crowdis, pastor of the Taftville Congregational church Sunday morning. In the evening there was the regular meeting of the members of the Young People's society of Christian Endeavor in the vestry of the church. Miss Gladys Kinder was the leader and the topic discussed was "Choosing a Field for Home Mission Work."

A meeting of the Jolly Four was held Friday evening at the home of Miss Beatrice Daigneault. As two new members were voted in, it was thought best to change the name of the club to the Jolly Six. Miss Daigneault had arranged a very entertaining program of games, and prior to adjournment she served delicious refreshments.

One of the month's enjoyable social affairs was the private dance given by the members of Hugh H. Osgood lodge, I. O. O. F. M. U., Saturday evening at Ponemah hall. There was a very large attendance.

Wauregan Lodge, No. 6, Knights of Pythias, Will Hold A Special Convention TONIGHT, AT 7 O'CLOCK, AT THEIR CASTLE HALL. All Members Attend.

EARL G. TAGGART, Chancellor Commander.

Plaut-Cadden's Drive

Special

Mahogany End Tables

Attractively designed, well made tables, 24 inches high with 24-inch half round tops and three legs braced. Nicely finished in mahogany. Useful in every home and an ideal Christmas gift. Get one at this very special price $1.95

We Receive Phone Orders and Deliver

The PLAUT-CADDEN Co.

Everything for the Home—and in Music

156-148 MAIN STREET. EST. 1872. NORWICH

New London Store, 224-226 Bank St., Formerly Foran's.

Why not save?

A&P ESTABLISHED 1859 "WHERE ECONOMY RULES"

When you are sure of the quality, sure that every article you purchase in the A & P is of the finest quality of its kind packed in a standard size container — and when you are sure that the price is lower — why not save?

FANCY MACHINE SLICED BACON . lb. 33c

FANCY SELECTED COLD STORAGE EGGS 2 doz. 79c — Every Egg Guaranteed

CHOICE SKINNED BACK HAMS DAISY HAMS 35c lb. 29c

SUGAR CURED SMOKED SHOULDERS ..... lb. 19c

The favorite hot cereal. Quick cooking or regular! Quaker Oats LGE PKG 21c — 3 SMALL PKGS 25c

Baker's cocoa makes delicious chocolate sauce! Baker's Cocoa ½ LB TIN 16c

Ready-to-serve with cheese and tomato sauce! Spaghetti FRANCO AMERICAN CAN 9c

Creamed codfish or codfish balls for winter meals! Gorton's Codfish 1 LB PKG 23c

Selected large and medium prunes in a sanitary package! Sunsweet Prunes 2 LB PKG 17c

Made in the French fashion, sold at an A&P low price! Lux Toilet Soap 3 CAKES 23c

Ready for use in salads, cocktails and garnishes! Pineapple A&P CRUSHED 2 NO. 2 CANS 35c

Heinz Beans NEW ENGLAND STYLE MEDIUM CAN 15c

Heinz Beans TOMATO SAUCE 2 MEDIUM CANS 25c

Heinz Kidney Beans MEDIUM CAN 15c

Cleans everything—for healthful cleanliness! Old Dutch Cleanser 3 CANS 19c

DIAMOND CRYSTAL—the salt that's all salt! Shaker Salt 3 PKGS 25c

Use RINSO to make your next wash day easier! Rinso LARGE PKG 19c

A SUNSHINE tea time biscuit! Nut Creams LB 29c

Slice after slice—always the same superb quality! Grandmother's Bread LARGE LOAF 8c

THE GREAT ATLANTIC & PACIFIC TEA CO.

INTENTIONAL SECOND EXPOSURE

CLOUDY, COLDER TODAY; RAIN TOMORROW

Norwich Bulletin

NORWICH, CONN., MONDAY, NOV. 28, 1927

FULL ASSOCIATED PRESS DISPATCHES

The Bulletin.

Norwich, Monday, Nov. 28, 1927

THE WEATHER

Conditions

The northern disturbance has continued to move eastward, being central north of Newfoundland, Belle Isle 29.42 inches, with a trough of low pressure extending southwestward.

The indications are for occasional rain in the north Atlantic states Monday night or Tuesday.

The temperature will rise slowly Tuesday in New England, New York and the northern portion of middle Atlantic states.

Winds

North of Sandy Hook—Fresh north shifting to northeast; overcast Monday.

Sandy Hook to Hatteras—Moderate to fresh shifting, becoming northeast; overcast Monday, occasional rain over north portion.

Forecast

For Southern New England: Cloudy and colder Monday; Tuesday rain with slowly rising temperature.

Observations

The Bulletin's observations show the following changes in temperature and barometric changes Saturday and Sunday:

Saturday	Ther.	Bar.
7 a. m.	32	30.50
12 m.	56	30.55
6 p. m.	52	30.50

Highest 58; lowest 32.

Sunday:		
7 a. m.	46	30.20
12 m.	52	30.10
6 p. m.	50	30.00

Highest 52; lowest 46.

Comparisons

Predictions for Saturday: Fair and warmer.

Saturday's weather: Generally fair, not much change in temperature.

Predictions for Sunday: Increasing cloudiness, warmer, rain at night.

Sunday's weather: Rainy, southwest wind.

SUN, MOON AND TIDES
(Standard Time)

Day	Sun Rises	Sun Sets	High Water a. m.	High Water p. m.	Moon Rises a. m.
28	6.51	4.20	12.21		7.53
29	6.52	4.20	1.09		8.58
30	6.53	4.19	2.03		10.06
1	6.55	4.19	3.00		11.16
3	6.55	4.19	3.58		morn
3	6.56	4.19	4.54		0.28
4	6.57	4.19	5.48		1.41

Six hours after high water it is low water, which is followed by flood tide.

GREENEVILLE

Harry Marthers has returned to his home on Boswell avenue after spending a few days at Hartford.

Howard Ring and Thomas Lyons, of Prospect street, are spending a few days in Boston and Lynn, Mass. While in Lynn, they will be the guests of Mr. Ring's parents, Mr. and Mrs. John Ring.

Miss Bessie Cunningham, of Hartford, is spending a few days at the home of Miss Elizabeth Mullin, of Prospect street.

Hugh Hutchinson, of New York city, is spending a few days as the guest of his mother, Mrs. James Spicer, of Prospect street.

Mr. and Mrs. Edward Kilday have returned to their home on Ninth street after spending a few days as guests of their daughter, Mrs. Charles Monroe, of New London.

Miss Esther Collins, of Durfey street, and Mrs. Joseph Campion, of Golden street, have spent a few days as the guests of their cousin, Mrs. John McGuire, of Baltic.

Mr. and Mrs. Homer Larose and son, Harry, spent the week-end as the guests of Mrs. Homer's sister, Mrs. Flynn, of Plainfield.

Misses Katherine and Julia Casey, of Prospect street, are spending a few days visiting with relatives in Bridgeport and New York city.

Mr. and Mrs. Frederick Towne, of Bloomfield, Conn., were guests of relatives in Greeneville over the week-end.

Mr. and Mrs. Thomas Head have returned to Winsted, Conn., after spending a few days with relatives on Paige street.

Mr. and Mrs. George Farrell, of Hartford, were week-end guests of Mr. Farrell's mother, Mrs. Frank Marsh, of Boswell avenue.

John Downing, of Hartford, is spending a few days at the home of Mrs. James Delaney, of Fifth street.

James Delaney, of Sterling, spent the week-end at the home of his parents, Mr. and Mrs. Thomas Delaney, of Eighth street.

Roland Langevin and Walter Mileski, members of the Greeneville Tiger football team, attended the football game Saturday between Holy Cross and Boston College at Boston.

Merton Rangeford, of Southbridge, Mass., spent the week-end with his relatives on Mowry avenue.

WEDDING

Forader-Shamit.

A pretty fall wedding took place Saturday morning at 11 o'clock at St. Nicholas Orthodox church on Convent avenue, when Rev. Mr. Richloff, pastor, married Miss Anna Shamit, daughter of Mr. and Mrs. Michael Shamit, of No. 66 Mount Pleasant street, and Thomas Forader, son of Mr. and Mrs. Max Forader, of New London. The maid of honor was Miss Sadie Russak, of Schenectady, a cousin of the bride, while Michael Forader, a brother of the bridegroom, acted as best man.

The bride was beautifully attired in a white satin gown with tulle veil and orange blossoms. Her bridal bouquet consisted of lilies and white roses. The maid of honor was handsomely gowned in Nile green georgette trimmed with Spanish lace and her bouquet was of pink roses and carnations. The bride was attended by four bridesmaids, Mary Kostanko, dressed in orchid georgette, Sarah Stanko, green georgette, Violet Kisley, transparent blue taffeta, Lena Rutkowski, yellow georgette covered with rhinestones. The ushers at the church were Raymond Collins, Anthony Snoski, Alexander Leitkowski and John Roinski. Anna Garrow, flower girl, was dressed in a pink crepe de chine gown and carried a basket of flowers which consisted of roses and carnations. At the church ceremony, nearly 200 friends and relatives attended. After the ceremony at the church, a wedding dinner was served at Union hall on North Main street with 150 invited guests being present. The bride received many beautiful and useful presents from her friends and relatives, which included gold, silverware, cut glass, linen and checks for substantial amounts. The bride received from the groom a string of pearl beads, the bride giving in return a beautiful diamond stick pin.

The bride is a graduate of the Norwich Commercial Training school and was employed by a Norwich lawyer as a stenographer, while the groom is a trainman for the New York, New Haven & Hartford railroad. Mr. and Mrs. Forader left Sunday for their honeymoon trip which will take them through New York city, Atlantic City, Washington and Niagara Falls. Upon their return, they will make their residence at 90 Crystal avenue, New London, where they have a newly furnished home.

Michael J. Farrell, of New York city, spent the week-end at his home on Prospect street.

Louis Geer has returned to his home on Fourth street after spending a few days visiting relatives in Leominster, making the trip by auto.

John O. Shea has returned to Jewett City after spending a few days at the home of his aunt, Mrs. Michael Shea, of 494 North Main street.

Miss Eva Whitken has returned to resume her studies at the Willimantic Normal Training school after spending a few days at the home of her parents, Mr. and Mrs. Harry Whitken, of Central avenue.

Many children and adults were on the streets Saturday afternoon waiting for Santa Claus to make his appearance aboard his trolley car which brings him through the village to his headquarters in the city. When the children received sight of Santa Claus, they yelled with joy, waved their hands with Santa doing likewise. At St. Regis avenue the car stopped and twenty little tots gave Mr. Cruthers, who was in charge of the car, letters to be given to Santa Claus. The children sure enjoyed seeing Old Chris Crinkle.

Arthur Crooks has returned to Providence after spending a few days at the home of his mother on Central avenue.

Mr. and Mrs. James Blackford have returned to their home in Danielson, after spending a few days at the home of her brother, Mr. and Mrs. William B. Shea, of Central avenue.

Miss Catherine Bergeron has returned to resume her duties as a school teacher after spending the Thanksgiving vacation at the home of her parents in Waterbury.

Miss Mary Mahoney has returned to the Baltic Academy after spending her Thanksgiving vacation at the home of her father, William Mahoney, of Convent avenue.

MONTVILLE FARM HAND MEETS DEATH IN SHALLOW OAKDALE STREAM

The body of the man found drowned in three feet of water in a creek adjoining the Oakdale pond Saturday morning was identified Sunday afternoon as that of Frank Yuonowicz, 50, of Montville. A sister of the man identified the body at the rooms of Hourigan Bros., this city. Yuonowicz has been employed as a farm hand in Montville and vicinity for some years.

How he came to meet death by drowning in three feet of water is something of a mystery. Dr. John J. Donohue of Montville, who investigated the finding of the body, is satisfied that it was a case of accidental drowning. It is thought that the man met his death about 9 o'clock Friday night. He was seen at Oakdale at 7 o'clock it is said and had been in the Oakdale store at 4 o'clock in the afternoon. It is thought that he was walking along a path close to the creek and, missing his footing, fell into the water and was unable to climb out to safety.

The body was found about 9.30 o'clock Saturday morning by a small boy by the name of LaBonde. The boy told his mother of the discovery and Coroner J. J. Desmond was notified. He deputized Dr. Donohue to conduct an investigation and after the investigation Dr. Donohue gave Hourigan Bros. permission to remove the body.

Yuonowicz is said to have several relatives in this city but their identity could not be learned Sunday. He is survived by a sister who resides in Ledyard.

HY D. DAVIS LEGION MET AT MOOSE HOME

John T. F. Burns was elected Great North Moose at the meeting of the Hy D. Davis legion, No. 8, held Sunday at Moose home, Norwich, a large number of members enjoying the program arranged. Besides the nomination and election of officers, a class of 23 candidates was initiated, a delicious banquet was served and a complete vaudeville show furnished entertainment.

The officers elected include: Great North Moose, John T. F. Burns, Norwich; South Moose, Thomas Keaney, New Haven; West Moose, Thomas McQuire, Wallingford; East Moose, A. Kopp, New London; custodian, Bernard Wunderlich, Taftville.

Following the royal entertainment by a vaudeville show, whose program was heartily applauded by the members, the banquet was served by the Women of Mooseheart legion. The members from Mooseheart legion serving were Miss Irene Stockdale, Miss Anna Stockdale, Mrs. Angelina Stockdale, Mrs. Anna Brinkman, Mrs. Anna Heibel, Mrs. Ethel Hoelck, Mrs. Mary Hunter, Mrs. Vera Sterry, Mrs. Minnie Smith, Mrs. Marie Retkovske, Mrs. Teresa Waters, Mrs. May Lasch and Mrs. Irene Burns.

The next meeting of the legion is to be held the last Sunday of February in Stamford.

REALIZED LITTLE FROM BRANDEGEE STOCK SALE

(Special to The Bulletin)

WASHINGTON, D. C., Nov. 27—Closing the estate of the late Senator Brandegee, stock of a nominal value of $13,000 was sold at public auction here yesterday bringing a total of only $32. An example of prices is shown by sale of 10,000 shares of one mining stock for a total of $4.50.

THROWN FROM WAGON WHEN HORSE RAN AWAY

About 3 o'clock Sunday afternoon Steve Stapanic of Montville, was thrown from a wagon on the Oakdale road, Montville, and was cut and bruised. The horse became frightened and bolted. Dr. John D. Donohue attended Mr. Stapanic's injuries.

Eastern Connecticut Health.

Communicable diseases in eastern Connecticut towns reported up to Nov. 21 by the state board of health include the following:

Diphtheria— New London 1.

Typhoid fever—Putnam 1.

Scarlet fever—Groton 3, New London 4, Norwich 6, Brooklyn 1, Plainfield 13, Thompson 1, Willimantic 1.

Measles—Danielson 1.

Whooping Cough—New London 9, Old Lyme 2, Hebron 3, Somers 4, Putnam 1.

Club Met With Mrs. Sterry.

The F. S. club met with Mrs. Vera Sterry, of Summer street last week. The evening was enjoyed with radio and sewing. The hostess served sandwiches, cookies and coffee. This (Monday) evening the club will meet with Mrs. Mary Hunter, of 124 Otrobando avenue, Norwich Town.

D. G. Pinochle Club Met

The D. G. Pinochle club met Friday evening at the home of Mrs. Woodmansee on Penobscot street. First prize was taken by Miss Frances Rinella, 7780 and consolation by Mollie Mellea, 4830. After the play refreshments were served by the hostess. The club will meet next Thursday night at the home of Miss Rinella on Main street.

On Editorial Staff at College

Miss Isabelle Service of South Willington is one of the editors of the year book of the school of education of Boston college.

TWO ARE FINED IN SESSION OF CITY COURT

At the city court session Saturday morning Harry Marcus was presented on a charge of reckless driving, which charge was changed to speeding. He was fined $10 and costs. He was arrested on the night of November 21st after his machine nearly struck State Policeman Gavitt of the Groton barracks. The officer with State Policeman Bush, was inspecting headlights and taillights in Thamesville.

Officer Gavitt stepped into the highway and signalled for Marcus to stop. The machine barely missed hitting the officer. He jumped but the machine struck his arm a glancing blow, smashing the crystal on his wrist watch. The case had been continued from last Tuesday morning.

Arrested by Officer Russell H. Gavitt of the Groton state police barracks, Wednesday night, after the automobile he was driving on Fox hill, had crashed into a car operated by John Morgan, 66 School street, Alexander Koch, R. F. D., 2, Norwich, was presented in court and fined $10 and costs on a charge of failure to grant the right of way. The charge was originally booked as reckless driving.

Koch's car crashed into the Morgan car as the latter vehicle turned into a side street.

NATIVE OF COLCHESTER DIES AT GLOUCESTER

Charles Porter Smith, 64, who was born in Colchester, the son of Charles Thomas Smith and Jane Porter Smith, died Friday night at his summer home at Bass Rocks, Gloucester, Mass.

Mr. Smith was connected with the Corticelli Silk company since 1885, having been manager of the New England district. He is survived by his wife and a daughter, Miss Marie Way Smith; a sister, Miss Florence L. Smith of Minneapolis, Minn., and a brother, William H. Smith of Boston.

MAYOR STEVENS ACCEPTS NORWICH ELKS' INVITATION

Mayor Norman C. Stevens, of Hartford, has accepted the invitation from Norwich lodge of Elks to be the speaker at the annual memorial service to be held on the afternoon of the first Sunday in December. The memorial exercises are to be held in the lodge room at the Elks' home.

SEEKS DIVORCE FROM WIFE NOW IN ENGLAND

Alleging that his wife deserted him three days after they were married, Feb. 19, 1919, T. John Tracy of this city is seeking divorce from Florence Hawke Tracy of Plymouth, England. The suit has been brought in the superior court for this county and is returnable.

PUT IN NEW GATE FOR WATER PIPE

Repairs were made Sunday by the water department to the break in the ten-inch water main at the corner of Main and Shetucket streets. A new section of pipe was put in with a new gate where it connects with the pipe running westerly through Main street.

Sixth Birthday Party

A birthday party was given Friday evening in Hallville at the home of Mr. and Mrs. Walter Kohanski in honor of the sixth birthday of their son Clarence. Games were played and refreshments were served including ice cream, cake and lemonade. Those present were Patricia Wilbur, Helen, Josephine and Julia Baron, Lucille Potter, Clarence Kohanski, Alfred Hill and Walter Potter.

Assigned in Common Pleas

The following cases have been assigned for trial in the common pleas court:

At New London, Monday, November 28, 1927, at 10 a. m., Phillip J. Beers vs. James H. Beers; Helen S. Dahinden vs. Lawrence Bowers ,et al; John Meldeici Co., vs. Gennare Gabaldella.

At Norwich, Saturday, December 3,

The Eagle Package Co., Inc., vs. E. Jacobson, da.

MOTORED 8,000 MILES IN TRIP TO MEXICO

George Johnson of 5 Johnson place has just returned home from an extended motor tour of the United States, Canada and Mexico. He was accompanied by Henry Anderson of Ridgefield Park, New Jersey. The trip which covered over 8,000 miles was made in a Chrysler roadster. Barring a slight mishap, the car performed very well and so it did not meet the fate of the many hundred wrecks strewn along the road. Gas prices ranged from 15 cents a gallon in New York state to 44 cents a gallon in Arizona. The roads were wonderful to Topeka, Kansas, but after that they didn't come so good until after the Mojave desert in California had been crossed. A strange thing was that no rain fell during the whole trip except on the western edge of the Mojave desert where it came down like a cloudburst. On the return trip snow was encountered at Flagstaff, Arizona, and smaller snow flurries in Indiana, Ohio, West Virginia and also through the mountains of Penn. Side trips were made to such places as the petrified forest of Arizona and Death Valley in California, but the roads to the Grand Canyon were so bad that that great wonder was left for another time. Both of the men are of the opinion that the east has the west tied to a tree in many ways

Will Address Norwich Ministers

Rabbi J. N. Rosenberg of the Congregation of the Brothers of Joseph is to be the speaker before the monthly meeting of the Norwich Ministers' association today (Monday). He will speak on "The Jew in Our Midst."

NORWICH TOWN

PACHAUG VISITORS JOIN C. I. C. IN ENTERTAINING

An entertainment under the auspices of Pachaug church and the C. I. C. class of Norwich Town Congregational church was held in the chapel Friday. At 8 o'clock the program began with music by Miss Ruth Sterry, violinist, Miss Louise Sterry, [illegible], and Howard Lucy, banjo. They also furnished music between the cast

The first number was "The Follies of Fashion," by Norwich Town girls. The cast included: Folly, Dorothy Buckley; Indian, Rose Durr; Puritan, Louise Avery; Colonial Girl, Eleanor Smith; Revolutionary Girl, Lucille Browning; Bowery Girl, Marion Buckley; Red Cross Nurse, Grace Wheeler; Modern Girl, Margaret Connelly.

At the end of the act, the girls joined hands and sang Auld Lang Syne. The remainder of the program was put on by members from Pachaug church, as follows: "One Sweetheart for Two." Characters: The Old Soldier, Miss Frances Montgomery; Vera Bright, a romantic young lady, Mrs. Minda Morgan; Wanta Mann, her eccentric widowed aunt, Mrs. Iola Brown.

Monologue—The Village Seamstress, by Mrs. Minda Morgan.

Vocal Solo—Now I Have to Call Him Father, by Miss Frances Montgomery, accompanied by Mrs. S. Brown. This won much applause.

Monologue — The Spinsterhood of Mary, by Miss Mildred Montgomery.

Monologue—Miss Loretta's Chances, by Mrs. Minda Morgan.

Sketch—"A Lesson in Love." Characters, Alan Wright, a Western Ranch owner, Stanton Brown; Maude Reynolds, An Eastern Girl, Mrs. Stanton (Iola) Brown.

Candy was sold between the acts. Miss Grace Wheeler was in charge, assisted by members of the C. I. C. class, also by Robert Stott and Reginald Avery. Miss Lucille Browning had charge of the sale of tickets.

Miss Dorothea Buckley and Miss Evelyn Brosofske, of Town street, students at the Normal school, left Sunday afternoon for Willimantic, where for the next four weeks they will be engaged in practice, teaching in connection with their first year course. They will return to their homes in Norwich Town, each week-end during this period.

On the eve of her departure, Miss Buckley entertained a company of twenty young men and women from the Congregational Young People's C. E. society, of which she is a member. From 8 o'clock on, games were played and there was dancing to the music of a victrola. Mrs. Micheal Buckley, mother of the hostess, assisted by Mrs. David M. Dean, served sandwiches, cakes, punch and candy.

Theodore Sterry, violinist, filled engagements during last week, in an orchestra, at Deep River Thanksgiving eve, and at Glasgo Saturday evening.

Wauregan Lodge, No. 6, Knights of Pythias, Will Hold A Special Convention TONIGHT, AT 7 O'CLOCK, AT THEIR CASTLE HALL. All Members Attend.

EARL G. TAGGART, Chancellor Commander.

OBSERVED 50TH ANNIVERSARY AT FORTRESS MONROE

Mr. and Mrs. Ernest E. Lewis of Waterford observed their 50th wedding anniversary Saturday as guests of their son-in-law and daughter, Capt. and Mrs. William J. Evans, at Fortress Monroe, Va.

Mr. and Mrs. Lewis were married 50 years ago at Mystic, where they resided for several years, after which they removed to Waterford. Mr. Lewis was engaged in the dairying business for many years. For a dozen years or more he had served as a grand juror for the town of Waterford, an office which he still holds. Ever since a young man he has been actively interested in the activities of the republican party in Waterford and has been identified with various movements of public interest.

Mr. and Mrs. Lewis make their home in the Willetts avenue extension section of Mallory Hill in Waterford, but are spending the winter at Fortress Monroe. They have been actively interested in various Waterford organizations and have a host of friends who will rejoice in their completion of 50 years of happy wedded life.

Three children were born to them, F. Clifford Lewis, foreman for the General Navigation Co. at the state pier at New London; Mrs. William J. Evans of Fortress Monroe, and a son, Weston, who died several years ago. They have four grandchildren. G. Herbert Lewis of the staff in the Union Bank & Trust Co., Genevieve Lewis, secretary to Edward S. Doton, son and daughter of Mr. and Mrs. F. Clifford Lewis of 50 Colman street and Warren and Clay Evans, sons of Capt. and Mrs. William J. Evans of Fortress Monroe.

Mr. and Mrs. Lewis expect to return to their Waterford home early next spring.

WALTER F. LA FONTAINE IS TO SING AT NEW LONDON

This (Monday) evening, at New London, Walter F. La Fontaine of Norwich, is to sing, preceding the second in a series of lectures being delivered at the rooms of the Diocesan Bureau of Social Service. He will have the piano accompaniment of his brother, Henry J. La Fontaine. The lecturer is Rev. Raymond J. O'Callaghan, one of the three assistant pastors at St. Mary's Star of the Sea church, New London, his theme "Early Martyrs of the Church."

TAFTVILLE

Raymond Yerrington who has been spending the Thanksgiving recess with his parents, Mr. and Mrs. E. W. Yerrington and family of South Second avenue, has resumed his studies at the Y. M. C. A. college in Springfield.

Wilfred Pollard of Block Island, who has been spending a few days in town the guest of Thomas Greenwood and family of South Second avenue, returned from Boston, Mass., Sunday where he had gone with his brother, Edwin Pollard, who had been the guest of Mr. and Mrs. Adam Leupold and family of Blissville over Thanksgiving.

Mrs. Frank Stephen Shea of Merchants avenue entertained the members of her wedding party on Thanksgiving eve, at her home. Mrs. Shea before her marriage which took place recently at Sacred Heart church, was Miss Violet C. Dion.

Russell Rollins has returned to his home in Providence, after spending the past few days in town, the guest of George W. Meyer of Blissville.

Mr. and Mrs. Crosby Grover of Providence, were guests over Thanksgiving of Mr. and Mrs. Frank B. Rickeson of North C. street.

The Basketry club met on Friday evening last week at the Red Cross rooms in the Ponemah building, because of the holiday.

Mrs. Exzella James and family of North A street have moved to Baltic where they are to make their future home.

The Wequonnoc school resumes sessions this (Monday) morning after having been closed since Wednesday noon for the Thanksgiving recess.

Ernest T. Gladue has returned to his home in Philadelphia, after a stay of several days with his parents, Mr. and Mrs. Joseph Gladue and family of Norwich avenue.

Earle M. Wood and Peter Lukoff of North Third avenue have been recent visitors in Westerly.

"A Renewed Challenge" was the topic for the sermon of Rev. Lester Gordon Crowdis, pastor of the Taftville Congregational church Sunday morning. In the evening there was the regular meeting of the members of the Young People's society of Christian Endeavor in the vestry of the church. Miss Gladys Kinder was the leader and the topic discussed was "Choosing a Field for Home Mission Work."

A meeting of the Jolly Four was held Friday evening at the home of Miss Beatrice Daigneault. As two new members were voted in, it was thought best to change the name of the club to the Jolly Six. Miss Daigneault had arranged a very entertaining program of games, and prior to adjournment she served delicious refreshments.

One of the month's enjoyable social affairs was the private dance given by the members of Hugh H. Osgood post, I. O. O. F. M. U., Saturday evening in Ponemah hall. There was a very large attendance.

Why not save?

When you are sure of the quality, sure that every article you purchase in the A & P is of the finest quality of its kind packed in a standard size container — and when you are sure that the price is lower — why not save?

A&P ESTABLISHED 1859 "WHERE ECONOMY RULES"

FANCY MACHINE SLICED BACON . lb. 33c

FANCY SELECTED COLD STORAGE EGGS Every Egg Guaranteed 2 doz. 79c

CHOICE SKINNED BACK HAMS DAISY HAMS 35c lb. 29c

SUGAR CURED SMOKED SHOULDERS ..... lb. 19c

The favorite hot cereal. Quick cooking or regular! Quaker Oats LGE PKG 21c — 3 SMALL PKGS 25c

Baker's cocoa makes delicious chocolate sauce! Baker's Cocoa ½ LB TIN 16c

Ready-to-serve with cheese and tomato sauce! Spaghetti FRANCO AMERICAN CAN 9c

Creamed codfish or codfish balls for winter meals! Gorton's Codfish 1 LB PKG 23c

Selected large and medium prunes in a sanitary package! Sunsweet Prunes 2 LB PKG 17c

Made in the French fashion, sold at an A&P low price! Lux Toilet Soap 3 CAKES 23c

Ready for use in salads, cocktails and garnishes! Pineapple A&P CRUSHED 2 NO. 2 CANS 35c

Heinz Beans NEW ENGLAND STYLE MEDIUM CAN 15c
Heinz Beans TOMATO SAUCE 2 MEDIUM CANS 25c
Heinz Kidney Beans MEDIUM CAN 15c

Cleans everything—for healthful cleanliness! Old Dutch Cleanser 3 CANS 19c

DIAMOND CRYSTAL—the salt that's all salt! Shaker Salt 3 PKGS 25c

Use RINSO to make your next washday easier! Rinso LARGE PKG 19c

A SUNSHINE tea time biscuit! Nut Creams LB 29c

Slice after slice—always the same superb quality! Grandmother's Bread LARGE LOAF 8c

THE GREAT ATLANTIC & PACIFIC TEA CO.

Plaut-Cadden's Drive

Special

Mahogany End Tables

Attractively designed, well made tables, 24 inches high with 24-inch half round tops and three legs braced. Nicely finished in mahogany. Useful in every home and an ideal Christmas gift. Get one at this very special price $1.95

We Receive Phone Orders and Deliver

The PLAUT-CADDEN Co.

Everything for the Home—and in Music

135-143 MAIN STREET. EST. 1872. NORWICH

New London Store, 224-236 Bank St., Formerly Foran's.

Norwich Bulletin

1790 — 1927

VOL. LXIX—No. 384 | POPULATION 30,689 | NORWICH, CONN., TUESDAY, NOVEMBER 29, 1927. | TWELVE PAGES — 96 COLUMNS | PRICE TWO CENTS

PLAN GIGANTIC ATTACK ON PRESENT PROHIBITION LAW

To Raise $3,000,000 Fund to Interest Voters in National or State Referenda on Repealing or Changing the 18th Amendment—To Send Letters to 27,000,000 Voters in the Next Four Years in Order to Learn the Attitude of the People on the Question—Program Outlined at Dinner at Union League Club, New York, by Capt. W. H. Stayton, Chairman of the Association Against the 18th Amendment.

NEW YORK, Nov. 28—(AP)—Plans for raising a $3,000,000 fund to interest voters in national or state referenda on repealing or changing the eighteenth amendment were outlined tonight at a dinner to 297 persons at the Union League club by Captain William H. Stayton, chairman of the association against the prohibition amendment.

While the dinner was a private affair, to which newspaper men were not admitted, Captain Stayton told reporters the gist of his plan at his hotel before the dinner began. He said the fund would be used to send letters to 27,000,000 voters in the next four years in a campaign designed to learn the attitude of the people on the question.

Among the invited guests, all of whom hold views favoring a modification of the Volstead act, were Dr. Nicholas Murray Butler, president of Columbia University; James W. Wadsworth, former U. S. Senator from New York; United States Senator Walter E. Edge, of New Jersey, and John Philip Hill, former congressman from Maryland.

The dinner was sponsored by four persons, headed by George W. Wightman, New York manufacturer, who previous to the gathering said that it was of no public or political significance. The names of the other sponsors could not be learned.

Captain Stayton said that he had addressed a similar group on the subject about a year ago and that he had since spoken to meetings in half a dozen clubs in New York city. Funds had been raised for carrying on the association's plans, he said, but more money is needed now, with a presidential campaign in the offing. He said it was planned to send two letters to 6,000,000 voters next year at an estimated cost of ten cents a letter.

Captain Stayton said his address was in reality an accounting of his stewardship during the last year. He declined to reveal details of this year's work.

Mr. Wadsworth let it be known, in advance of the dinner, that he expected to be a candidate for delegate at large to the next republican national convention.

"I trust that many other delegates will be chosen," he said, "who believe that the prohibition amendment should be wiped out or modified. I hope the national convention will meet the issue. It is here. It is everywhere. I for one, propose to meet it.

"My attitude is unchanged. It is the same as when I ran for the senate last year." (Mr. Wadsworth was defeated by Robert F. Wagner, democrat, in that election).

Dr. Butler today told George K. Morris, chairman of the republican state committee, that he would not be a candidate for delegate at the next republican national convention, and said he was not a candidate for any office.

Captain Stayton, in his talk to newspaper men, said that the association would not seek a wet plank in the platform of either the republican or democratic parties in their national conventions. He said he favored the incorporation of a national referendum plan, based upon the theory that it was the duty of a political party to find out what the people wanted.

If such a plan can not be obtained in the national party platforms, he said, the association believes that the state referendum plan should be carried out. The people, he continued, were entitled to be consulted directly before constitutional changes, such as the eighteenth amendment, were put through.

FRENCH BRANDY UNDER GUISE OF "TOMATO PASTE"

BOSTON, Nov. 28—(AP)—A conscientious customs examiner detailed to inspect the cargo of the Italian steamer Columbia today brought to light a shipment of 3,000 bottles of fine French brandy masquerading as "tomato paste." The seized liquor was valued at $36,000.

Inspector Arthur King found among the cargo items a consignment of 300 cases of "tomato paste." Opening one of these cases to make the required scrutiny, he found within the wooden outer casing a tin box hermetically sealed. The tin box covered a second wooden container in which 12 bottles of brandy were packed.

The entire lot of "paste" was seized and 250 of the 300 cases contained liquor. The manifest showed the goods to be consigned to order and in transit to the middle west. A careful examination of other cargo items was begun, but no arrests had been made tonight.

The Columbia arrived here from Italy by way of New York. Only 10 days ago more than 300 bottles of liquor were found in the hold of the American steamer Pipestone county when it docked here from French ports.

BORAH DERIDES OPPONENTS OF THE 18TH AMENDMENT

NEW HAVEN, Nov. 28—(AP)—It might be possible to modify the Volstead act, under the constitution, without giving an alcohol content of intoxicating percentage, Senator William E. Borah of Idaho, told an audience that packed Woolsey hall at Yale university tonight. But, he asked, "would this satisfy President Butler of Columbia university," and other opponents of the 18th amendment. This issue is not being fought out over an aroma. It is intoxicating liquor that the opponents of the 18th amendment and the Volstead act are seeking.

Senator Borah was the chief speaker on a program which included talks also by Major Chester P. Mills, of New York, former federal prohibition administrator of the second district, comprising New York and Connecticut, and Mrs. Henry W. Peabody, of Beverly, Mass., general chairman of the woman's national committee for law enforcement.

"When it is proposed to graft upon our constitutional system deliberately, the doctrine of nullification, to get rid of a law, the question arises as to whether or not we are really an independent, self-governing community," Senator Borah said.

The meeting adopted the following resolution unanimously after listening to the speeches of Senator Borah and Major Mills:

"Whereas, The creation of greater respect for law depends on the appointment of men of the highest type to the judiciary.

"Resolved, That we instantly petition the U. S. senators from Connecticut to give their endorsement only to such candidates for the federal judgeship of the second district of Connecticut as are learned in the law, possess the judicial temperament, are of universally recognized probity and have not been actively associated with the organization work of any political party."

FOUR NON-ITALIAN CARDINALS TO BE CREATED

ROME, Nov. 28.—(AP)—The prospective creation of four non-Italian cardinals, announced today, shows the intention of Pope Pius to give preponderance to foreign elements in the sacred college perhaps in view of further developments of the "Roman question" as the conflict between the church and the Italian state is called.

The four new cardinals will be Monsignor Raymond K. M. Rouleau, archbishop of Quebec, Monsignor Pedro Segura Y. Saenz, archbishop of Toledo, Monsignor Charles Joseph Dinet, archbishop of Besancon, and Monsignor Alessio Lepicier, titular bishop of Tarsus, who replaced Cardinal Billot as French cardinal of the Curia.

Owing to a mistake which occurred through the announcement of the archbishop of Toledo in Osservatore Romano, official vatican organ, an error was made in the first announcement of the prelates due to receive the red hat. The original announcement was that Monsignor Zaccaria Martinez Y Nunez would be the new Spanish cardinal. He, however, is archbishop of Burgos and was transferred to Toledo at the same consistory which is to create the cardinals.

ANNULMENT STRAIGHTENS OUT A MARITAL TANGLE

NEW YORK, Nov. 28.—(AP)—A marital tangle caused by an error of the war department which had reported her husband killed in action in France, was straightened out in supreme court today when Mrs. Izetta Ross, of Baldwin, N. Y., was granted an annulment of her second marriage, contracted in the belief she was a widow.

Mrs. Ross testified she married Horace W. Wilson in Paducah, Ky., in 1914, and that in 1917, he enlisted in the army and was sent to France. Subsequently she said she received word from the war department that he had been killed. Four years later, she said she married Bernard Ross, by whom she has a daughter. A chance meeting with old friends led to the discovery that her first husband was alive and a prosperous contractor in Memphis, Tenn. She said she plans to divorce him and re-marry Ross.

ABLE BODIED WHITE MAN TO BE SOLD INTO SLAVERY

FORT WORTH, Texas, Nov. 28—(AP)—An able bodied white man will be sold into slavery at a public auction on the lawn of Tarrant county court house at noon Wednesday. County authorities today said they would not interrupt the auction.

The man, Alexander Christian Maddox, 21, of Fort Worth, World war veteran, declared he was unable to provide food and clothing for his wife and five children and as a last desperate means of raising money intends to sell himself into a year's voluntary slavery.

Maddox, who was named Alexander Campbell after the founder of the Christian church, said that the only terms he will ask of his "buyer" is that the children be provided with the necessities of life. His "master" will have the right to impose any kind of work or hours upon him that his owner wishes.

GRAFTON W. MINOT WEDS MRS. ANNE WARD BURDEN

NEW YORK, Nov. 28—(AP)—Grafton Winthrop Minot, New York banker and former secretary of the American embassy in Berlin, and Mrs. Anne Ward Burden of Newport, R. I., were married today at the home of the bride's mother, Mrs. Luther Kountze.

Minot, who gave his age as 35, was divorced at Salem, Mass., in 1923, by Mrs. Constance Gardner Minot on the grounds of desertion. Mrs. Minot, who was the only daughter of Representative and Mrs. Augustus Peabody Gardner, of Hamilton, Mass., was given custody of their two children.

Mrs. Burden whose age was given as 39, obtained a divorce from James Gordon Douglas, her first husband, at Newport in 1919 on the grounds of cruelty and non-support, obtaining the custody of their two children. In 1920 she married Willims Burden, but Mrs. Burden obtained a divorce from him in Paris last July.

KEZAR FALLS, ME., A SPORTSMAN'S PARADISE

KEZAR FALLS, Maine, Nov. 28—(AP)—This town is claiming the title of Sportsmen's Paradise. Hunters who took advantage of a recent snowfall killed 11 deer in one day within a short distance of the business section of the town, and set what is believed to be a new record for a day's hunting in this section of the state.

BRIEF TELEGRAMS

PARIS, Nov. 28.—(AP)—Orders for the release of Bennett J. Doty, American member of the foreign legion who returned to the organization after serving part of an eight-year sentence for desertion, had not been received tonight by his commanding officer.

KOVNO, Lithuania, Nov. 28.—(AP)—Augustine Waldemaras, Lithuanian premier, is preparing to journey to Geneva to submit Lithuania's case against Poland to the League of Nations. He will reach Geneva, Dec. 5, when the vexed Lithuanian-Polish question comes before the council.

ADVENTURESS FINALLY SENTENCED FOR THEFT

SALINAS, Calif., Nov. 28—(AP)—Mrs. Genevieve Paddleford, who presided over the homes of three multimillionaires besides ruling a palace on the Nile, today was sentenced to prison after conviction of theft charges. Several hours after she was sentenced, she was started to the San Quentin prison in an ambulance.

Mrs. Paddleford, who is known virtually around the world as "the international adventuress," received an indeterminate sentence of from one year to 10 years when convicted on a shopkeeper's charge that she illegally acquired goods valued at $225.

The county physician last week informed the court which sentenced her that Mrs. Paddleford was "faking" illness. Her physician, Dr. Henry Murphy, informed the court that his patient was suffering from serious ailments.

Mrs. Paddleford's flitting from country to country has taken her into most of the old world cities—even into some of their prisons.

She gained a place in society here when she married George E. Paddleford of Los Angeles. However, in 1922 she charged her husband with desertion while he countered with allegations concerning her alleged European jail escapades.

They were finally divorced. Reports had it then that Paddleford had settled a large sum of money on his wife.

When next heard from Mrs. Paddleford was in jail in Lucerne, Switzerland, with her beautiful daughter, Cynthia, seeking funds in France. It was said that Mrs. Peddleford ran up debts of 37,000 francs at Lucerne and took "French leave." Vienna hotelkeepers also swore out warrants for her. From jail she was taken to a hospital.

PRINCE OF WALES AGAIN THROWN FROM HIS HORSE

MELTON MOWBRAY, England, Nov. 28—(AP)—The prince of Wales was tossed headlong from his horse while hunting with the Quorn hounds today, thus adding anxiety for his safety to the general sorrow over the death of Lady Victoria Bullock who was fatally injured last week following the same hounds.

The prince, who was in the fatal week-end party with the popular young sportswoman, the only daughter of Lord Derby, appeared unhurt by his hard tumble this afternoon. His horse attempted to take a fence of the post rail type, but his hind feet became tangled with the top obstacle and Wales was catapulted from the saddle.

Picking himself up, the royal heir caught his horse and quickly remounted. He continued in the hunt and later returned to London.

Today's hunt behind the Quorn hounds proved unusually hazardous, for besides the prince several other riders suffered falls.

SENTENCED FOR MURDER OF NEW BEDFORD MAN

BINGHAMPTON, N. Y., Nov. 28—(AP)—George McLain, of Danville, O., today was sentenced to serve from ten to twenty years in Auburn prison after he had pleaded guilty to a charge of manslaughter in connection with the slaying of William P. Murphy, of New Bedford, Mass., in this city on July 19. McLain originally was indicted for murder second degree, but was allowed to plead guilty to the manslaughter charge when he was placed on trial today.

McLain, a blacksmith with the Miller Brothers' 101 ranch circus, slew Murphy, a muleteer for the same circus, after an argument over the handling of a hitch of mules.

McLain's original story was that he drove a team in front of Murphy's six line hitch and then Murphy, becoming enraged, started for him. In doing so, McLain said Murphy tripped over some rigging and he (McLain) leaped on him and drove a knife blade into the man's stomach.

TO ATTEND THE NATIONAL GAME CONFERENCE IN N. Y.

HARTFORD, Conn., Nov. 28—(AP)—The fourteenth national game conference which opens in New York city on December 5 for a two day session will be attended by Governor Trumbull, Senator Frederick C. Walcott of Norfolk, president of the state board of fisheries and game; John W. Titcomb of Bloomfield, superintendent of that board and other prominent Connecticut people.

Superintendent Titcomb will take an important part at the meeting, being a member of a committee created by the conference to study the problem of cooperation between "honorable sportsmen" and land owners. He will also lead one of the discussion groups of the round table. Gov. Trumbull will speak.

HOW MRS. BIRGE SAVED 40 ARMENIAN STUDENTS

BRISTOL, Nov. 28.—(AP)—Claiming forty Armenian students as "her sons" by writing her name after theirs, the late Mrs. Anna Harlow Birge, of this city, at the time of the Smyrna massacre in 1922, gained their escape with her to a destroyer lying in the harbor. The Turkish military official in charge saw the humor and heroic pathos of the act and granted Mrs. Birge and "her children" permission to board the vessel.

Today, in recognition of her act, a bronze memorial tablet rests on the wall of the Episcopal church here, the gift of Mrs. Birge's forty Armenian "sons." The presentation was made by Haroutoun M. Casaprian, a law student at the University of Virginia and one of the youths saved.

WILL FIGHT AGAINST DELAY IN OIL JURY CASE

WASHINGTON, Nov. 28—(AP)—Indications that Harry F. Sinclair, William J. Burns and their four associates cited for criminal contempt of court for their part in the Fall-Sinclair jury surveillance scandal, would seek delay on the ground of double jeopardy were met today with the blunt announcement by District Attorney Gordon that no delay in the hearing would be permitted.

Votes Reduced Tax on Corporation Incomes

Committee Disposes of the Last of a Number of Major Issues.

WASHINGTON, Nov. 28—(AP)—Over the protest of the solid democratic membership, the house ways and means committee today decided to make the proposed reduction in the tax rate on corporation incomes applicable to payments due next March 15. The vote was 13 to 10.

Determination of the question disposed of the last of a number of major issues that have developed during the drafting of the $236,000,000 tax reduction bill that the committee plans to present to the house shortly after congress convenes next Monday.

The committee also voted a reduction in the tax on insurance company incomes from 12 1-2 to 1 1-2 per cent. and approved a number of administrative changes in the present revenue statute.

In addition the committee voted to rescind its recent action in approving consolidation of the 64 offices of collectors of internal revenue with 36 offices of revenue agents. It agreed to let the present arrangement continue without change.

Mr. Green explained the committee reversed itself after being informed that under the proposed plan the government would lose a number of employes experienced in revenue administration.

CRUSHED BODIES OF TWO MISSING AIRMEN FOUND

UNIONTOWN, Pa., Nov. 28—(AP)—The rugged mountains of Pennsylvania, nemesis of aviators, have claimed the lives of two additional airmen.

Missing for three days, the crushed bodies of the airmen—Pilot E. R. Emery of Newark, Ohio, and Mechanic William D. Zolman of Fredericktown, Ohio, were found this afternoon in a dense forest near the top of a mountain ridge in one of the wildest sections of Fayette county. Strewn over an area of several hundred feet was the wreckage of the heavy Douglas 0-2 plane.

It was the general belief of airmen here that the aviators, beset by motor trouble and lost in a heavy mountain fog and rain Friday afternoon, abandoned hope of locating Burgess field on the outskirts of Uniontown and decided to jump. At the time it was believed that they were but 300 feet above the mountain tree-tops, not sufficient altitude to make their parachutes function.

Emery's parachute was partly opened while Zolman's was strapped tightly to his back.

CASH AWARD OF $25,000 AWAITS WRITER OF NOVEL

NEW YORK, Nov. 28.—(AP)—A cash award of $25,000, for the writing of a novel judged the best of 1391 manuscripts submitted, will be paid Miss Katherine Holland Brown, of Quincy, Ill., as soon as she can be located, it was announced today.

The contest was conducted by the Woman Home Companion and the John Day company, publishers. They said Miss Brown at present is traveling somewhere in the south and the only mailing address she has left was "general delivery" at Orlando, Fla., a point she is expected to reach in the next several days.

Another prize of $25,000 offered for the best novel submitted by a man, will go unrewarded, it was announced, because none of the approximately 500 manuscripts submitted was judged good enough.

Miss Brown's novel is called "The Father" and deals with pre-Civil war days. She has already written several books and short stories.

CONFEDERATE FLAG RETURNED TO RICHMOND

RICHMOND, Va., Nov. 28—(AP)—The captured banner of the Old Dominion floated again today over the Virginia state capitol after remaining in Massachusetts as a Civil war victory token for 62 years.

Returned by Frederick Atherton Stevens of Arlington, Mass., grandson of the Massachusetts cavalry officer who was the first Union soldier to enter Richmond upon its capture on April 3, 1865, the flag was received by Governor Harry F. Byrd with simple but impressive ceremonies.

While the Richmond howitzers fired a salute the flag was unfurled from the capitol dome. Many men and women who witnessed the entry of the federal troops in 1865, including Mrs. Charles H. Talbot who made the flag, were among the spectators.

President Coolidge sent a message congratulating Mr. Stevens on his gesture and cited it as another example that the animosities of the Civil war have disappeared.

STORM WARNING ISSUED BY WEATHER BUREAU

WASHINGTON, Nov. 28.—(AP)—The weather bureau issued the following advisory storm warning at 10 p. m., tonight:

Southeast storm warnings ordered Block Island to Rhode Island to Eastport, Me. Disturbance of marked intensity central near Alpena, Mich., moving northeastward.

Insanity Plea For Mrs. Ruth Snyder

Counsel Making Final Attempt To Save Her From the Electric Chair.

NEW YORK, Nov. 28—(AP)—Insanity was brought forward today by counsel for Ruth Snyder in a virtual death-hour attempt to save her from the electric chair.

Almost simultaneous with the arrival here of Dr. Clarence J. Neymann, noted Chicago psychiatrist, was an announcement by Edgar F. Hazleton, Mrs. Snyder's counsel, that an injury to the head suffered when she was a child had made her mentally unbalanced.

Hazleton said he was told of this injury by her mother, Mrs. Josephine Brown, after the trial which ended in her conviction with her one-time paramour, Henry Judd Gray, for the murder of her husband, Albert Snyder. He said Mrs. Snyder has a swelling on her head which is steadily growing.

"Mrs. Snyder," he said, "does not want to be examined by an alienist. Before the court of appeals decided against her I respected her wishes, but now that she is in peril of the death chair I have decided to take matters into my own hands to save her."

Dr. Neymann, whose testimony was regarded as instrumental in saving Loeb and Leopold from hanging for the murder of 13-year-old Bobby Franks, arranged to accompany Hazleton tomorrow to Sing Sing prison ot see Mrs. Snyder.

Hazleton announced he also had retained a New York specialist to aid Dr. Neymann.

In the Loeb-Leopold trial in Chicago, Dr. Neymann testified the two slayers were victims of "folie a deux," a form of insanity in which two persons, though individually sane, might upon occasion be jointly mad. Counsel for Mrs. Snyder, it was indicated, hope to show that a similar condition prevailed between the former Queens Village housewife and Gray.

U. S. COAST GUARD TO BEGIN ITS WINTER COAST PATROL

BOSTON, Nov. 28—(AP)—On Thursday the United States Coast Guard will begin its winter coast patrol for the 20th consecutive season, it was announced at district headquarters here today. While the main duty of the commercial maritime patrol, as it is now officially designated, will be to assist vessels in distress, the coast guard cutters will also strive to enforce prohibition by preventing contact between liquor laden ships and the shore.

The patrol will extend the length of the Atlantic coast, and the New England division, with headquarters in this city, will be covered by five vessels, the Tampa, Tuscarora, Red Wing and Mohave, based here, and the Ossipee, stationed at Portland, Me. A sixth cutter, the Kickapoo, will base at Rockland, Me., for the purpose of breaking ice and keeping harbors in the district open to navigation during the winter. The cruising area of the New England fleet which will be under command of Captain Eugene F. Blake, Jr., commandant of the eastern division, will extend from Eastport, Me., to Monomoy Point, Cape Cod.

YOUTH WOUNDED BY WATCHMAN IN FACTORY

TORRINGTON, Nov. 28—(AP)—Policeman Frank Sherlock who has been assigned to watch the property of the Litchfield Co-operative association since last week, when the place was entered by thieves several times wounded Frank Ferry, 17, in the left arm tonight inside the building. Ferry according to the officer, clambered in through a window, with another youth and almost into the arms of the policeman who was hiding in the building. The officer commanded both lads to throw up their hands and when they attempted to flee fired. One of them got away however, and the other who proved to be Ferry, dropped in his tracks.

He was taken to the Charlotte Hungerford hospital and on his release will be arraigned on a burglary charge.

ALLOY THREE TIMES AS STRONG AS IRON

NEW YORK, Nov. 28—(AP)—A new alloy, said to be three times as strong as iron and as light as aluminum, was brought to this country today by its inventor, Dr. Max Wurmbach, professor of metallurgy at the University of Munich.

The alloy, negnaleum, Dr. Wurmbach claims, is the most important discovery of the kind since the invention of duraluminum in 1907. A plano made of negnaleum, he said, would be so light that it could be picked up and carried by a small boy.

Its superiority over duraluminum widely used in airplane construction, he said, is that it can be melted and molded without loss of tensile strength. Dr. Wurmbach is president of the Negnaleum company of Zurich, Switzerland, organized to manufacture the product.

POLISH DIET DISSOLVED BY PRESIDENTIAL DEGREE

WARSAW, Poland, Nov. 28—(AP)—A presidential decree today dissolved the diet and the senate at the expiration o ftheir five year term. The date for new elections has not yet been announced, but it probably will be the end of February.

TRIO OF ROBBERS GOT AWAY WITH GEMS IN CLEVELAND VALUED AT $205,000

CLEVELAND, Nov. 28—(AP)—A trio of robbers—one woman and two men—entered the diamond establishment of Swirsky Brothers on the sixth floor of a downtown office building late today, held up clerks and customers and escaped with diamonds and other gems valued at $205,000.

Police, who had a detailed description of the trio from the elevator starter who took them from the sixth floor to the ground level, tonight had rounded up numerous persons.

Police believed the robbery perfectly planned and carried out with remarkable precision, had been executed by expert jewelry store robbers.

The robbery came at a time when Cleveland police were making a drive against undesirable persons whom they believe came to Cleveland following drives against them in Chicago, Toledo, Detroit and other cities.

The men and the woman entered the store and after an exchange of pleasantries with the proprietor, Alex Swirsky, asked to see some diamonds.

While the woman was examining the stones, one of the men according to Swirsky, drew a gun and ordered him to throw up his hands. His companion then walked to the front of the store and covered three clerks with a revolver. He then bound them with tape, picked up the diamonds and told the victims to make no outcry for 20 minutes or they would be shot. The robbers then left locking the doors and cutting telephone wires.

George Norcross, one of the clerks told police that he managed to free his hands and write a note telling police to "come to room 612" which he threw out of the window. A traffic policeman picked it up and sent in an alarm.

BRIEF TELEGRAMS

The American Smelting & Refining company yesterday advanced the price of lead from 6.35 to 6.50 cents per pound.

Richard McNally, 74, and his son, John McNally, 34, were found dead in their room in a corporation boarding house in Lawrence, Mass.

The estate of Dr. Charles C. Godfrey, surgeon and astronomer, who died on August 31 last, inventoried at $115,000, the list filed in Stratford probate court showed.

Quentin R. Eharthart, 16 years of age, hanged himself in an outbuilding at his home in York, Pa., after being severely reprimanded for stealing a purse.

The body of a man, found hanging from a sapling in Chase Park, Waterbury, was identified as that of George Sheron, 60, of 853 Bank street, Waterbury.

A fine of $500 which he was unable to pay was imposed on Mike Belokoor of Springfield in district court in Westfield, Mass., for transporting liquor illegally.

Henry Ford's railroad, the Detroit, Toledo & Ironton, had a net operating deficit of $5,891 for October, in contrast to net operating income of $131,834 in October, 1926.

Miss Katherine Stinson, well known aviatrix, and a sister of Eddie Stinson, Detroit airplane manufacturer, was married in Santa Fe, N. M., to Miguel A. Otero, Jr., state auditor.

A cash balance of $90,962.31, or $37,377.81 less than last year was shown in the annual report of the New Haven county commissioners for the fiscal year ending September 30.

A call for a conference of senate republicans for next Friday was issued yesterday by Senator Warren, of Wyoming, oldest member of the senate both in point of years and of service.

Samuel P. Willard, purchasing agent of the state board of education left his home in Colchester yesterday for Hartford where he planned to have an X-ray taken of his arm which was broken.

The Mexican war department announced that a federal offensive against "Catholic rebels and outlaw bands" in the states of Jalisco, Aguas Calientes and Michoacan will be started today.

Increased prices of milk in eastern Pennsylvania, Delaware, and parts of New Jersey and Maryland netted dairymen in that region nearly $3,000,000 more in receipts this year than during 1926.

An unsuccessful attempt to escape from the Virginia state penitentiary by J. A. Carignan, of Lowell, Mass., and J. H. Boswell, of Charlottesville, Va., was the cause of additional precautions at the prison.

Yale university's faculty showed an increase of 56 members over last year, according to the directory of officers and students of Yale published yesterday. Entire membership in the faculty was listed at 1,095.

Morris Rosenblum, 65, of Hawthorne street, Stamford, was instantly killed last night when a truck knocked him down and ran over him as he was on his way to work. The driver of the truck did not stop.

Reports of mill curtailment and a sluggish spot demand brought heavy selling into the New York Cotton Exchange yesterday, prices breaking $2 to $2.50 a bale, and reaching lowest levels since early August.

Congress will be asked to appropriate $13,009,507 to reimburse L. Doheny, oil magnate, and his associates for the construction of oil storage tanks and other improvements at the Pearl Harbor naval base in Hawaii.

Injured and survivors of the collision of a Canadian-Pacific passenger train and a freight at Dockril, Ont., in which six are known to have died, upon their arrival at Toronto, sang the praises of Miss Elsie Seveigny, a nurse, of Mexico City.

Stepney Lodge, F. and A. M., has been instituted at Rocky Hill, with sixty-one resident Masons, of whom thirty-five came from Columbia lodge, number 35, of South Glastonbury which has had Masonic jurisdiction over Rocky Hill.

Edmund Sullivan, 22, formerly of Cambridge, Mass., an attendant in the Connecticut State Hospital for the Insane, was sentenced to three months in Haddam county jail for assault by Judge S. Harris Warner in criminal superior court.

The board of trustees of the Mansfield State Training School and Hospital meeting in Hartford, considered preliminary plans submitted by nine competent architects of two new buildings to be constructed at the institution at a cost of $135,000.

A potato chip factory in North Thompsonville, near the Massachusetts state line provided a spectacular blaze last night when a fire of unknown origin destroyed it. The factory was owned by Daniel F. Cartille. Damage is estimated at $3,000.

Whether Gov. Ed. Jackson, George V. Coffin, Marion county republican chairman, and Robert I. Marsh, former attorney for the Ku Klux Klan, shall stand trial on a charge of attempted bribery will be determined at Indianapolis, Friday afternoon, Dec. 2.

The industrial leadership of the United States in world competition is based upon realization that power is superior to muscle, President E. Kent Hubbard, told the members of the Manufacturers' Association of Connecticut in Bristol, last night in his annual address.

A new plan for transfer of the government's merchant fleet to private operation under the American flag has been drafted into bill form by Chairman Wood of the house appropriations subcommittee which passes on requests for funds for shipping board activities.

In a move to bring about the end of the Colorado coal strike, northern Colorado coal mine operators yesterday agree to abide by any wage decision made by the state industrial commission, if the striking coal miners also would agree to be boound by the decision.

Edna St. Vincent Millay, poetess, was ordered defaulted in superior court when her case which arose out of Sacco-Vanzetti demonstrations in Boston, was called before Judge Fosdick. Neither, Miss Millay nor her attorney, Arthur Garfield Hayes of New York, was present.

AMERICAN HAS BECOME WHEAT PRODUCING CHAMP

E. Edson Smith, Montana Farmer, is the New Wheat King of North America—Wrested Title From Canadian at the International Livestock Exposition in Chicago—Only the Third Time in Seventeen Years That an American Has Been Able to Win the Title.

CHICAGO, Nov. 28—(AP)—E. Edson Smith, a 55-year-old Corvallis, Mont., farmer, whose secret of wheat growing is "old-fashioned elbow-grease," is the new wheat king of North America.

Competing against the best wheat producers of the United States and Canada at the international livestock exposition today, Smith wrested the prize title from the Canadian, Herman Trelle, of the Peace River district of Alberta, Canada. It was only the third time in seventeen years of competition that Uncle Sam's rural sons have been able to take the huge cup, emblematic of the championship.

Smith, who learned his farming on his father's farm in Knoxville, Iowa, has been a diversified farmer on about 400 acres near Corvallis, 100 miles west of Butte for 20 years. Besides winning the wheat growing championship with a sample of hard, red winter wheat, the Montana farmer, who is the oldest exhibitor of the show, also won the Durum wheat cup for the third consecutive year, thereby gaining permanent possession of the prize.

TILSON AND BYRD TALKED TO CONN. MANUFACTURERS

BRISTOL, Conn., Nov. 28—(AP)—Four hundred Connecticut manufacturers turned their thought from production, labor costs and tariff here tonight sitting enthralled until long after midnight, while Commander Richard E. Byrd pictured in words and on the motion picture screen the four epic airplane flights in which he had a part.

Commander Byrd with Major Leroy Hodges, of Richmond, managing director of the Virginia chamber of commerce and Congressman John Q. Tilson, majority leader of the house, were the other speakers at the banquet which concluded the annual meeting the Manufacturers' Association of Connecticut, held at the Endee inn here.

Congressman Tilson announced the program which he favors for the new congress as: Appropriation bills "pruned" where necessary; tax cuts of $250,000,000 or not more than $300,000,000 and such flood legislation as is necessary. He pledged his efforts to keep the government out of business as much as possible in connection with electric power projects which might be "by products" of flood relief.

Governor Trumbull was toastmaster and revealed that "Dick" Byrd had promised him the opportunity to fly each of the three planes the naval flyer will take south. Commander Byrd paid high tribute to the Connecticut executive for the great aid he had been to aviation as the "flying governor."

GANGSTER HELD WITHOUT BAIL AT HIS OWN REQUEST

PROVIDENCE, R. I., Nov. 28—(AP)—Pleading not guilty in United States court to an indictment charging him with the $253,000 Pawtucket post office robery, George (Red) Savage, Pawtucket gang leader who surrendered to federal authorities yesterday, was held without bail at his own request and was taken to the county jail at Howard.

Savage, who is thirty years old and was a sergeant in the army during the World war, but did not serve overseas, told newspapermen that he decided to give himself up to "clear his innocent wife," Loretta Gallagher Savage, recently convicted in superior court on a charge of possessing burglar's tools and to save his mother's home, mortgaged for $8,000 as security for $10,000 bail furnished by Mrs. Annie Kotler of this city on a state indictment against Savage, accusing him of burglary at the home of Sigmund Rang, once known as "king of the bootleggers" in this state.

When Savage was arraigned before Federal Judge Letts today Assistant United States Attorney Perkins asked that bail be fixed at $50,000, but Savage made the request to be held without bail.

All of the suspects sought for the Pawtucket post office robbery February 1, 1926, are now in custody. It is expected the government will prepare for an early trial of the defendants.

POLICE PRECAUTIONS FOR GENEVA CONFERENCE

GENEVA, Switzerland, Nov. 28—(AP)—Extraordinary police precautions are under way both for the session of the disarmament commission and the league council. Even newspapermen, who daily frequent the league, have been obliged to attach photographs to their admission cards, and the league is organizing a special photographic gallery to snapshot all journalists.

So apprehensive are the authorities that even the several hundred employes of the league have been given special instructions as to how to enter the building, and orders have been issued that no automobile may park in the courtyard of the league. Detectives already swarm about the hotel where the Russian delegates will stay and where every employe, down to the fourth assistant cook, has been cross examined by the police and furnished with a card of identity with a photograph, so as to prevent strangers from entering the building.

The American delegation, presided over by Hugh R. Wilson, minister to Switzerland, has arrived, as has also the Reich delegation on disarmament, headed by Count von Bernstorff, Germany's wartime ambassador at Washington.

SCORE WORKMEN INJURED BY COLLAPSE OF A GARAGE

CHICAGO, Nov. 28—(AP)—More than a score of workmen were injured, several so seriously there is little hope for recovery, when a brick garage building under construction collapsed during a storm after it was struck by lightning today. The men were buried in the mass of wreckage.

First reports said eight or ten had been killed outright but a hurried through the tangled debris revealed no dead. Several are said to be dying from skull fractures and serious internal injuries.

PROBLEMS CONFRONTING COUNCIL OF THE L. OF N.

LONDON, Nov. 28—(AP)—Europe's troubles are to come under the argus eye of the council of the league of nations, which holds its opening session on Nov. 30. Foremost will be the controversy, with its many ramifications, between Poland and Lithuania. The presentation of the pacts in this disturbing case will probably mean the airing of interesting details connected with the powers supporting the respective sides.

RULING FAVORS ACCUSED IN REMUS MURDER CASE

CINCINNATI, Nov. 28—(AP)—Lay testimony was accepted in George Remus' murder trial today as having established that his mind was diseased prior to last Oct. 6, when he shot his wife, Imogene.

The ruling by Judge Chester R. Shook, threw wide the portals for introduction of a vast quantity of evidence touching upon the alleged causes of the aberration. Remus' sole plea is transitory maniacal insanity. He avers he was driven mad by misconduct of his wife with Franklin L. Dodge Jr., former agent of the federal department of justice.

Dodge obtained the conviction which wrecked the gigantic illicit enterprise Remus had evolved from a legally trained mind and sent him to the Atlanta federal penitentiary as a violator of the prohibition law. He was subpoenaed today as a defense witness. He previously had been summoned for the prosecution, but was held for use in rebuttal.

A start was made today towards the defense's effort to prove misconduct by Mrs. Remus while her husband served various prison sentences. It was delayed, however, by a ruling of Judge Shook that the possible causes of insanity could not be touched upon until it had been established there actually was a diseased condition of Remus' mind.

TAKING TESTIMONY IN THE LILLIENDAHL MURDER TRIAL

MAYS LANDING, N. J., Nov. 28—(AP)—Six witnesses gave testimony in the Lillendahl murder trial today tending to show that two Negroes said by the defense to be the murderers were nothing but figures of the imagination—so phantomlike they did not even leave footprints in a sandy road.

Mrs. Margaret Lillendahl, the widow, charged with Willis Beach with the murder of her aged husband, Dr. A. William Lillendahl, bases her defense on the assertion that two Negroes bent on robbery, killed her husband after pulling her from the doctor's car.

The first six to reach the scene of the crime after its commission filed across the witness stand today and one after another said that the sandy road about the Lillendahl car showed no slightest of such a struggle as the widow described.

Today, the opening day of the trial, was marked by the traditional speed of Jersey justice. The jury was completed in an hour and a quarter; the opening address had been completed two hours after court opened; and ten of the state's 100 witnesses had been heard before adjournment for the night.

HUNDREDS PERISHED IN FLOODS IN ALGERIA

ALGIERS, Nov. 28—(AP)—Inhabitants of hundreds of houses in Algeria washed away by week-end floods today were literally looking to the heavens for help. They were watching for airplanes sent out by the French administration to drop food to the stricken villages in the countryside.

As yet the authorities have been unable to gauge the loss of life by the two days rain, but it is feared that hundreds of lives, including those of many Europeans, were lost. The bodies of 20 Europeans have been identified among those drowned at Mostaganem, where the worst damage was caused. In this place the city hall collapsed, eight bridges were swept away and homes and livestock were destroyed. Twenty eight persons are known to have died there and it is feared that the death list may reach 100.

$2,000,000 SUITS AGAINST GOVERNMENT DISMISSED

NEW YORK, Nov. 28—(AP)—Suits against the government aggregating $2,000,000 by relatives of 33 men lost in the sinking of the submarine S-51 in 1925 were dismissed today in Brooklyn federal court. Judge Campbell ruled that the suits should have been brought under the public pensions laws rather than under the public vessels act.

Counsel for the Ocean Steamship Co., today rested its case in another suit in which the government seeks to fix responsibility for the sinking of the S-51 off New London, Conn., by the steamer City of Rome owned by the company.

MYSTERIOUS ILLNESS OF 100 WEDDING GUESTS

BALTIMORE, Nov. 28—(AP)—More than 100 wedding guests were receiving medical treatment here today after being stricken with a sudden and mysterious illness at a banquet following the marriage of Miss Eva Sandel, 20, and Louis Kabuchnick, 21.

Police said they were investigating the source of the food after it was denied that any intoxicating liquors had been served at the banquet.

NEWPORT WOMAN DIED AT THE AGE OF 112 YEARS

NEWPORT, R. I., Nov. 28—(AP)—Mrs. Mary Shea, who was the oldest resident of Newport, died today at the age of 112 years. She was the widow of Jeremiah Shea, a blacksmith, who died 65 years ago.

Mrs. Shea was born in Ireland and came to Newport when she was a young girl.

WILLIMANTIC

Office 826 Main Street. Telephone 1131-2.

LOMBARDO IN CRITICAL CONDITION AT HOSPITAL

(Special to The Bulletin)

WILLIMANTIC, Nov. 28—Paul Lombardo of 18 Avenue C., Silver Lane, East Hartford, who was seriously injured in a collision the past week end in the Hop River district of the town of Columbia, is on the danger list at St. Joseph's hospital. The accident occured according to Deputy Sheriff Harvey B. Collins when Lombardo who was operating a Henderson four cylinder motorcycle in the direction of Hartford cut out in an attempt to pass two cars going in the same direction on a slight curve into the path of a Ford touring car driven by Omer Cote of 76 Park street, Meriden, formerly of this city, who was on his way to visit local relatives. The motorcycle was wrecked and Lombardo sustained a fracture of the right thigh, fracture on both sides of the pelvis bone and painful injuries to the head and ankle. The Ford was damaged to the extent of about $100.

Mrs. Minnie W. Avery, 66, died this afternoon at two o'clock at her home in South Windham after an illness of about three weeks. Besides her husband, Edward W. Avery, she is survived by two sons, Clarence E. and Harry W. Avery; and four grandchildren, all of South Windham. She was a highly respected resident of the community.

The construction of the only buildings of large proportion in the city, the new addition to the Windham street school and the Hall block on Main street, is being rushed, the object being to have the structures roofed before snow falls. This part of the contracts is being carried out this week and will permit interior work without weather interference.

James J. Lee, chairman of the Willimantic Red Cross annual roll call, announced yesterday that favorable progress was being made in the campaign, a number of generous subscriptions having been received from individuals in addition to the regular one dollar memberships. All of this week, there will be a young woman in the lobby of the Willimantic Trust company to record memberships. A report of the campaign will be rendered by the chairman next week.

Filed at the office of the town clerk are the following recent warranty deeds: George E. Buck et al, to Ellery P. and Effie Weeks, tract of land on Walnut street extension, 540 by 175 feet; Adam Larrabee of Windham to Frances P. Thompson of New York city, tract of land with buildings at Windham Center on highway leading from South Windham; Howard Victor Gray of Middletown, two tracts of land in Prospect Park, to William A. Green of Columbia; and Patrick McDermott, tract of land 108 by 42 on Potter and Francis street, to Robert E. and Grace W. James.

The present week will complete the November term of the Windham county superior court, three cases being assigned for Tuesday. Final disposition of business will be made Friday. The continued case of Fred Ward Rosebrooks of this city will open court. Judge L. P. Wakde Marvin will be on the bench and Attorney William A. King will be counsel for the accused. Unless a compromise is effected, it is expected that the hearing will require at least one full day. The other civil cases are those of Clara G. Bullard vs. Howard E. Bullard and G. Gordon Caffrey vs. Peter Lee. Rosebrooks is charged with manslaughter.

The opening matches in the fourteen team American Thread company bowling league were staged at the Wood Alleys last evening. For the occasion, there was a one hour concert by McDermott's orchestra. A capacity audience was in attendance. The schedule will come to a close the first week in April.

Albert F. Young and John T. Nichols spent the week end, hunting foxes in the surrounding towns. A gray fox that weighed sixteen pounds was shot by Mr. Young.

One case of scarlet fever was reported from this city to the state department of health for the week ending November 19th, according to the weekly morbidity report. Another case was reported from the town of Brooklyn for the same period.

The condition of Fred Lamarine of Meriden, formerly of this city, who was injured last Tuesday on a construction job in Middletown, is slightly improved, the injured man having emerged from a coma Saturday. Hopes are entertained for his recovery, according to local relatives who were recent visitors at the Middlesex hospital.

Mrs. F. M. Lehrman of the Ideal Millinery Parlor is spending a few days in New York on business.

Mrs. Maurice Kelley of High street and Mrs. Wesley Ide of Spring street were week end visitors in New York city.

Miss Phyllis Robinson has returned to her duties at the State Normal Training school in Keene, N. H., after spending the holiday recess with her parents, Mr. and Mrs. Otto B. Robinson.

Mr. and Mrs. Fred J. Williams of Maple avenue had the following holiday guest, Mrs. Ellen Rogers of Abington, Mrs. Carrie Kemp of Springfield, Mass., Miss Virginia Hinman of this city, a student at the Connecticut college and Russell Hinman of the Boston Institute of Music.

Miss Marion Bass, daughter of Mr. and Mrs. Edgar E. Bass, and Miss Jessica Fenton, daughter of Mr. and Mrs. Robert H. Fenton, have returned to their studies at Wellesley college and the Boston Art school respectively.

Leonard Speare of Westfield, Mass., spent the week end with Rev. and Mrs. W. C. Norris of Prospect street.

The families of William C. Smith and Julian Norton of this city and Bristol respectively have returned from a visit with Mr. and Mrs. Clarton Smith and family in New London.

Mr. and Mrs. Edward J. Tryon of Spring street entertained at dinner Sunday a party of twelve, the out of town guests being Mr. and Mrs. Edgar E. Buddington of Groton and the Misses Elizabeth Bigelow of Meriden and Ruth Bigelow of East Hartford.

Miss Ruth M. Weatherhead of Pleasant street entertained Miss Helen Shanley of New Haven over the week end.

E. B. Latham and Bernard Latham of Boston, Mass., spent the week end with their parents, Mr. and Mrs. William H. Latham of Pearl street.

Mrs. Georgie B. Lee has returned to her home on Prospect street after being with her sister, Miss Jessie Baldwin of Forest Hills, L. I., over the week end.

Mr. and Mrs. A. Dion of High street entertained over the week end their daughter, Sister St. Germaine Cousin of Holyoke, Mass.

Mrs. James W. Hillhouse and daughter, Miss Marion Hillhouse, of Church street have departed for Ithaca, N. Y., where the latter is a teacher in Columbia university and where they will remain until the Christmas holidays.

Mrs. John Peters of Nebraska is a guest at the home of her daughter, Miss Pauline Peters of Prospect street.

Miss Dorothea Buckley and Miss Evelyn Brosofske of Norwich Town, students at the normal school here, are now engaged in practice teaching in connection with the first year course.

Acid Stomach

"Phillips Milk of Magnesia"

Better than Soda

Hereafter, instead of soda take a little "Phillips Milk of Magnesia" in water any time for indigestion or sour, acid, gassy stomach, and relief will come instantly.

For fifty years genuine "Phillips Milk of Magnesia" has been prescribed by physicians because it overcomes three times as much acid in the stomach as a saturated solution of bicarbonate of soda, leaving the stomach sweet and free from all gases. It neutralizes acid fermentations in the bowels and gently urges the souring waste from the system without purging. Besides, it is more pleasant to take than soda. Insist upon "Phillips." Twenty-five cent and fifty cent bottles, any drugstore. "Milk of Magnesia" has been the U. S. Registered Trade Mark of The Charles H. Phillips Chemical Co., and its predecessor Charles H. Phillips since 1875.

MYSTIC

A. L. A. TRAVELING BASKET—BRINGS BACK RETURNS OF $126

The workers for the American Legion auxiliary are greatly pleased with the success of the traveling basket Thanksgiving day, which netted $126.48. Beside using the money for the disabled ex-service men in the hospital they wil imake a contribution to the Red Cross work, through the local chairman. The auxiliary has expressed thanks to the people of Mystic and Noank for the generous response and courtesy shown those who gave their services freely, as follows: Mrs. William McMullen, Mrs. Haroldeane Campbell, Misses Martha Williams, Josephine Stevenson, Annie Rippel, Marie Patterson, Betty Dougherty, Priscilla Lamb, Florence Craig, Marie Holly, Dorothy Gilbert, Lulu Allen, Peggy Drukker, Alma Dougherty, Helen Hass, Doris Brown, Margaret Rippel and Fred Moll, Jr., who has assisted every year in raising funds for the ex-service men. Miss Eva A. Edwards is president of the auxiliary.

Sunday afternoon 14 teams from the Union Baptist church visited all the resident members to solicit pledges for current expenses of the church for the coming year. The amount pledged was gratifying.

The Men's league of St. Patrick's church is to hold a meeting and entertainment Wednesday evening in Columbus hall. James Higgins, of Boston, an eloquent speaker, has been secured to make an address and some of the entertainment is to be furnished from outside the league. Refreshments will be served.

Walter Edwards has returned to Pawtucket after spending the Thanksgiving recess at his home here.

Miss Esther Barnes has returned to Coxsackie, N. Y., after a holiday stay with her parents, Mr. and Mrs. F. A. Barnes.

Mr. and Mrs. Dana T. Gallup and two sons have left for Cambridge, Mass., after spending the holiday recess at their summer home in Old Mystic.

Lucian O. Allen and family are home from Beacon Falls, Conn., where they visited relatives over the holidays.

Rev. H. Brown Mitchell, of Illinois, is visiting for a few days with his parents, Rev. and Mrs. Francis M. Mitchell, in Old Mystic. Sunday he preached for his father at the morning and evening services and sang several selections. The attendance was larger than usual.

At the Old Mystic Methodist church Sunday evening the pastor, Rev. L. P. McLennen, gave an illustrated lecture on Southern Africa. Notices for the church this week are: This (Tuesday) afternoon the Home Missionary society is to meet in the parish house at 2.30. Mrs. Jerome Greer, of Gales Ferry will be the speaker. The auxiliaries of the Mystic and Noank Methodist churches have been invited to be present. Wednesday afternoon the United Workers are to meet for work. At 7.30 prayer meeting will be held at the parsonage. Friday evening the official board meets at the parsonage and Saturday evening the Christian Service club and Master's Helpers meet in the parish house.

Mr. and Mrs. Joseph Desley recently visited the latter's brother, Fred Wilcox, in Stonington.

Alonzo Chapman has closed his house in Old Mystic and has gone to spend the winter with his daughter, Mrs. Lucy Polley, in Waltham, Mass.

Henry Barnes of Pittsburgh has been at the home of his parents, Mr. and Mrs. F. A. Barnes for a few days.

John Hood, chief gunner's mate on a U. S. ship is at the home of Mrs. Hood and her parents, Mr. and Mrs. W. S. Walbridge.

Mr. and Mrs. Edward Eccleston of Yonkers, N. Y., have been guests of Mr. and Mrs. A. A. Haley for a week.

Mr. and Mrs. J. Elmer Newburg spent Sunday with the latter's parents, Rev. and Mrs. F. M. Mitchell, in Old Mystic.

Captain and Mrs. John Q. Wilcox of Norwich recently visited the former's sister, Mrs. Nancy Desley, in Old Mystic.

Miss Emily Dillingham has returned to Pelham, N. Y., after a visit with Mr. and Mrs. Felix Hutzler.

The Ladies' Aid society of St. Patrick's church is to meet in the church assembly room Thursday at 2 p. m. The refreshment committee is Mrs. Farrall Smith and Miss Minnie Flynn.

J. Elliott Enneking plans to hold an exhibition of his paintings in New London Dec. 1 to 15th. Mr. Enneking has come to Mystic every summer for 18 years to sketch and paint.

Henry Cragan was home from Rhode Island State college for the week end.

Miss Ruby Jewell returned Sunday to Hartford after spending the Thanksgiving recess with her parents, Captain and Mrs. T. A. Jewell.

Clarence Bliven of Hartford spent the week end at his home here.

The November covenant meeting of the Baptist church is to be held Wednesday evening.

Miss Harriet Fish has recovered from a short illness.

Howard Duell of Hartford spent the week end with friends here.

Prof. Herbert Wolfe of Pawtucket spent the week end with local relatives.

Miss Nellie Beebe is visiting New Jersey relatives.

Mrs. Adelaide Mitchell, R. N., returned Monday to Brooklyn, N. Y., after a few days' stay at her home.

Mrs. John Stevenson has returned to her home at Jackson Heights, L. I., after three weeks' visit with her sister, Mrs. Jessie Ives.

NOANK

FOUR LOCAL SPORTS THRILLED AT ARMY AND NAVY GAME

Four members of the Sadine club were lucky to get four tickets to the Army-Navy football game at the Polo grounds, New York, Saturday. It was through President Billie Fitzgerald of the club that two tickets were secured by seeing an officer of West Point whom he knew well, who also is an ex-service man. Fitzgerald and the ex-navy man, Elliott Bennett, got two from a navy captain who attended Annapolis. Leaving at 5 o'clock Saturday morning in a sedan, hoping their team would win, Sullivan and Bennett for the Navy and Fitzgerald and Brown for the Army, they started for New York. Arriving there at 10 a. m., they went to the Hotel Commodore for dinner, then out to see the Army mule and Navy goat in action. The drilling of the gray and the blue was great, a sight that one might never see in a life-time again, also Lighthorse Harry Wilson in his last battle with the Army. He made two touchdowns by going around left end. Cagle also was a star and how he could heave a forward pass for 35 yards!

Lloyd, the 200-lb. fullback for the Navy moved the 76,000 fans to cheers by throwing a forward pass for 42 yards, gee what a throw! Like Babe Ruth hitting a home run! The cheering section of the Navy went wild. It was a great battle between two teams of the United States service but the Army won by a close score. Right after the game, the Noank sports started back to the village, well pleased with the game and the drills of the blue and gray. The members of the party were Billie Fitzgerald Elliott Bennett, Paul Sullivan, Howard Brown. Paul Sullivan will tell all about the battle at the next club meeting.

John Lawler has closed Rose Cottage at Elm street and has gone to his home in Springfield, Mass.

Freeman Rogers is visiting friends in Spring Hill for a few days.

Marion Porter of New York is home on a short visit.

The soldiers of Fishers Island, the boys of Uncle Sam's army, came to the village on Saturday evening, their post basketball team ready to play the Crescents in the town hall before 150 fans. Fort Wright soldiers were in white suits with "11th Co." on their jerseys, while the Crescents came on the floor in their new black and red suits. Referee Fitzpatrick called both captains to the centre of the court and a coin was flipped, Capt. Gamon won the toss taking the east basket while Capt. Patterson had the west goal. Then the first quarter was under way. The Crescents were taking long passes and short shots. Uncle Sam's men kept right after the ball and the Crescents. The quarter was soon over with the half moon boys in the lead, 9-2. In the second quarter the soldiers had their marksmanship eye on the hoop and were putting the balls in like knocking over duck pins. They played the Crescents off their feet. Remillard, Fort Wright's fast forward called for time as he was hurt badly, his ankle being turned was soon swollen. Stretch Moran gave him first aid and he was helped off the court and the fans gave him an ovation for his gameness. A fresh man was sent in his place and soon the first half was over with the boys from the Fort 24, Crescents 17.

Both teams went at it again and were working hard for the lead. Timer Deveau blew the whistle, the third quarter was over, Fort Wright 23, Crescents 27. The fans were watching an exciting battle and could not tell who was ahead any time. The Soldiers' cheering section was shouting their lungs out for a victory.

In the final quarter the fireworks were set off, one side would get a basket and then the other side. It was a fast quarter and in the last 15 seconds Capt. Jack Gamon for the Soldiers made a short shot which proved the winning basket and the final score was Fort Wright 50, Crescents 49. It was a heart-breaking game to lose for the boys in the black and red suits. Gamon for the Soldiers got 8 field goals and Albert Patterson had 10 field goals.

Lefty Patterson garnered 11 field goals for the Crescents. Referee Fitzpatrick, Timer Deveau, Scorer Phelps. Dancing followed to melody by the Sousa Master Four from Stonington.

Willis Smith has returned to Staten Island after a few days' visit in the village.

Orlando Clark spent the week end at Spring Hill with friends.

Eugene Mallett was visiting in Deep River over Sunday.

Miss Marjorie Carroll of Amherst, Nova Scotia, is spending a few days with Miss Charlotte Smith on East Main street. Miss Carroll is a classmate of Miss Smith at the Hartford hospital nurses' training school.

Raymond Rathbun has gone to Springfield, Mass., on a week's vacation.

Paul Chesebro of the teaching staff at Princeton College is visiting his parents, Mr. and Mrs. J. Chesebro at Walnut Grove farm.

The village school opened Monday after the holiday vacation.

Coast guard boat No. 234 has been put on the west ways for a general overhauling.

Mr. and Mrs. Frank Goodwin have returned to Philadelphia after a short visit with Noank relatives.

Mrs. S. Weaver of New Haven is here on a short visit.

COLCHESTER

Mrs. James Madden and children, of Westfield, Mass., are guests of Mrs. Madden's parents, Mr. and Mrs. Charles A. Taylor, for a few days.

The new gasoline station on South Main street is nearing completion. It is situated on the property which the Standard Oil company purchased from Mrs. Dorothy Mazur. The house was torn down by Julius Fedus and men, Mr. Fedus having bought it. The stone on the property has been moved back and the grounds have been laid out, pumps set and a fence built on three sides of the property. A steam roller has been at work for several days rolling it down. The property will be lighted by four large lights on iron standards near the walk. A new cement sidewalk has been laid in front of the property.

Kathryn Morgan returned to Stamford Sunday afternoon after spending the week-end with her aprents on Hayward avenue. She made the trip in her auto.

Joseph Agranovitch and party motored to Westerly Saturday night.

Charles T. Wilson, of Worcester, was calling on friends in town Saturday.

Mrs. George Smith, of New York, was at her summer home on Amston avenue for a few days the past week.

Robert S. Brown, of North Westchester, was in town Saturday.

WESTERLY

EDWIN R. ALLEN DIED AFTER STARTING DAY'S WORK

(Special to The Bulletin)

WESTERLY, Nov. 28.—Edwin R. Allen, 62, died suddenly from heart failure this morning in the garage of Albert H. Langworthy, 33 Elm street, by whom he has been employed as chauffeur and gardener. He had returned recently from Weekapaug Beach, where in the employ of the Langworthy family he passed last summer, to his home, 15 Lester avenue, Pawcatuck. Mr. Allen left home this morning for his work apparently in good health, his death following but a short time after he had begun his duties for the day.

Mr. Allen was born in Chappaqua, N. Y., and moving to Shelton, Conn., was for many years engaged in the livery business, from which he had retired. Nov. 6, 1926, at East Haven, Conn., he married Mrs. Minnie S. Burdick Smith, of Pawcatuck, by whom he is survived. He also leaves two sons and a daughter by a former marriage, Ralph, of Derby, Conn., Richard, of Breckenridge, Col., and Florence F. Allen, of Shelton, Conn. He held membership in King Hiram lodge, No. 12, A. F. and A. M., of Derby, Conn., and Granite City Camp, No. 9159, Modern Woodmen of America, of Westerly.

CHAS. WHITMAN SENTENCED FOR VIOLATING PAROLE

WESTERLY, Nov. 28.—Judge Walsh presided at the resumption of the November term of Washington county superior court Monday morning at West Kingston, when Charles Whitman, of White Rock, having broken his parole, came into court and was sentenced to two years in state's prison on an old indictment charging him with breaking and entering in the night time an unoccupied dwelling of Oliver H. Williams in Woodville, and larceny. It was stated by Ellery Barber of the town of Hopkinton that Saturday night Whitman came to his garage and stole gasoline. Whitman was later apprehended by Deputy Chief William A. Kay, of Hopkinton, and was turned over to Sheriff Fred T. Mitchell, of Westerly.

John Marshall, of Richmond, arrested by Corp. James E. Norman, of the state police, for the operation of an automobile without a license, pleaded nolo. The same fine, $25.00 and costs, as was imposed in the Third District court was upheld by this court, and the respondent was given until the February session to pay the fine and costs.

In the case of Thomas E. Brown, vs. Carl Martin, of Bradford, who pleaded nolo to a charge of driving an automobile while under the influence of liquor on Granite street in the town of Westerly, Martin was sentenced to serve 30 days in the Providence County jail.

Nicholas Degange, charged with assault upon Katherine Bekezik, pleaded nolo and was committed to Providence County jail until December 15 without bail. The court ordered at that time that respondent be brought into court and be given a deferred sentence.

The cases of State vs. Lester and Ernest Coggeshall, charged with locating fish traps without consent or permission of the Fish Conservation commission, were continued to Wednesday.

In the case of William H. Bedford, et al, vs. Adelbert R. Clark, executor, an appeal from the Probate court of the town of Hopkinton on the will of Mary J. Wright, a stipulation was filed by counsel discontinuing the case.

Many friends and neighbors attended the funeral services for Jennie W. Gavitt, widow of Lyndon Taylor, held at her home, 31 Greenman avenue, at 11 o'clock Monday morning. The services were conducted by Rev. Arnt L. Schoning, pastor of Broad Street Christian church. Burial was in River Bend cemetery, the bearers being Everett Barns, Edwin L. Gavitt, J. William Vincent and Arthur G. Stillman.

Monday afternoon at 2 o'clock, at 46 Granite street, funeral services were held for William Whitehead. The services were conducted by Rev. Arnt L. Schoning, pastor of Broad Street Christian church. Burial was in Rever Bend cemetery. The bearers were Thomas H. Collings, Carl M. Wood, Samuel Girven and Edwin A. Hall.

From his home, 51 Pierce street, the funeral of Ameidia Dozzi was held Monday morning at 8:30 o'clock. In the solemn mass of requiem at the Immaculate Conception church at 9 o'clock, Rev. Henry Bruno, S. M., was celebrant, Rev. J. F. Vincent, deacon, and Rev. T. Remy, sub-deacon. "Pie Jesu" was sung by Thomas Van Buren Clancy following the mass. Burial was in St. Sebastian cemetery, with six bearers from the Sons of Italy. The service at the cemetery was read by Rev. Fr. Bruno.

The east-bound Monday morning accommodation train had a large patronage of R. I. college, Providence college and R. I. Normal school students, returning to their school duties after the holiday.

Monday, the granite capstone with the inscription, "Morrone and Castagna, 1927," was placed in the brick parapet of the two-story brick business block being completed on Canal street. During the past week many of the shade trees which bordered the north side of the front walk from Canal street to Alla Inn were cut down and removed. The former Dr. John T. May residence, moved to the rear of its former site, has begun its journey in a northerly direction toward the Alba Inn.

Mrs. Frederick C. Buffum will be the speaker Thursday evening at the assembly hall of the Westerly Memorial and Public Library building, at the December meeting of the Westerly Historical society. The president, Everett Whipple, has announced that the public is privileged to attend. "Lyceum Speakers and Others," is the subject of Mrs. Buffum's address. She will present recollections of lecturers and speakers who have come to Westerly, many of whom have been entertained in her home.

The following transfers have been recorded in the office of the Westerly town clerk: Nov. 26—John J. Dunn and William D. Dolan to Vito Finizio, lot No. 115, Plan of Winnapaug Terrace.

Nov. 26—Frank E. Partelo to Fred W. Parks, lots nos. 11, 12, 13, Dewey Park, on Potter Hill road.

Harley P. Chase Post, No. 1265, Veterans of Foreign Wars, Michael J. McCarthy, Jr., commander, at a regular meeting held the past week-end in Vets hall, Walton block, Pawcatuck, nominated from the floor a list of officers to be presented to the annual meeting Friday evening, Dec. 23rd. In the slate for officers to be installed Monday evening, Jan. 9th, there appear two names for the office of senior vice commander. The nominations are as follows: Commander, Charles W. Opie; senior vice commander, George W. Andrews and Samuel J. Bean; junior vice commander, Cornelius A. Riley; quartermaster, Harry M. Bricker; chaplain, George C. Harris; post advocate, James A. Keene; surgeon, John H. Farnsworth; officer of the day, Albert L. Dionne; trustee for 18 months, P. J. Sullivan.

At the junction of Elm and School streets Sunday afternoon about 2:15 o'clock, William Minchen, Jr., operating a Ford up from Main street, passed the red beacon light and crashed with the Cadillac of the Union Taxi service being operated down Elm street toward Beach street by Charles Button. When Driver Button saw that a crash was impending, he jammed on his brakes and the auto skidded round on the wet surface and its rear struck the Ford. The Ford had a tire blown, a panel broken and left forward running board damaged. The Cadillac had a rear fender broken. Patrolman George L. Madison was summoned to investigate. The drivers agreed on a settlement.

Another public service car of the Union Taxi company figured in a collision in Pawcatuck shortly after midnight Sunday when a Cadillac driven by Charles Dionne collided with a Ford coupe driven by Antonio Turo, under the New Haven railroad bridge at the junction of West Broad and Liberty streets. The front portion of the Ford was badly damaged. Turo, who suffered a cut above one eye, was taken to Elm Tree Inn and attended by a physician. The Cadillac, owned by Pickering Bros., escaped with a bent rear fender and a few dents on the body. Patrolman A. R. Sheldon, of Pawcatuck, investigated the accident and later an investigation was made by a state trooper from Groton barracks.

The joint meeting of the Junior and Senior Christian Endeavor societies of the Broad Street Christian church Sunday night which was attended by 85 Christian Endeavorers of the First Christian church, of Fall River, Mass., was featured by a debate, subject, "Religion and Money." William Thurston, of Westerly, was judge and much interest was shown in the discussion. The C. E. societ, of the Elmwood Christian church will visit the Broad Street Christian church society Dec. 9th.

W. J. Henderson, after a Thanksgiving vacation visit with his parents, Mr. and Mrs. Albert Henderson, left Monday morning for New London, New Haven and Trenton, N. J.

H. I. Parrock returned Sunday evening from a holiday vacation visit at his home in Brookline, Mass.

Elliston Bedes, of Providence, was in Westerly Monday.

Mrs. Frank Sherman and daughter returned Sunday night from a visit in New York.

Mrs. Richard Slaughter returned to Pawcatuck Sunday night from a Thanksgiving visit with her son in New York.

Miss Marjorie D. Barber left Sunday night for North Attleboro, Mass., to resume her duties as teacher in the Junior High school.

Charles Ruisi and family are in New York.

Alexander G. Thompson has returned to his duties in New York after a Thanksgiving visit with his family in Westerly.

Mrs. William Kerens, of Norwich, visited over Thanksgiving day at her home in Pawcatuck.

Long distance aviators should know enough about astronomy to use the stars as guides, says a Cornell professor.

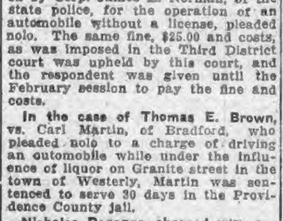

Are you trying to hide behind a mask of cosmetics?

It can't be done! If your skin is red, rough or pimply, there is only one way to overcome the annoyance—get rid of the defects. You can do this easily by using Resinol Ointment daily until your skin is clear and smooth again. Apply lightly. Leave on skin about an hour (longer if possible), wash off with Resinol Soap. Pleasing results follow.

This ointment is also a soothing, healing dressing for minor burns, sores, rashes, etc. Keep a jar handy. *Your druggist sells*

Resinol

STONINGTON

Elizabeth Hancox Robinson, daughter of Mr. and Mrs. George H. Robinson, and Harold Barrett Thorpe, of Glen Ridge, New Jersey, were united in marriage Saturday at 4 p. m. at the home of the bride on Main street. The officiating clergyman was Rev. Dr. Henry M. Thompson, of the First Baptist church. The Episcopal service was used. Southern smilax, palms, and chrysanthemums and a large center fern used in her mother's bridal decoration 36 years ago formed the floral decorations in the home. The bride was attired in cream net over flesh crepe, trimmed with Alencon lace from her mother's wedding gown. She carried roses and maiden-hair ferns. The matrons of honor, Mrs. William A. Kane, Jr., of New York, wore a gown of beige chiffon and carried a bouquet of pink roses and mignonette. The reception was followed by a luncheon. During the ceremony there was music on a harp, violin and 'cello. Mr. and Mrs. Thorpe are to make a tour of New England and will reside at 3 Clark street, Glen Ridge, N. J.

The following real estate transfers were made in Stonington for the week ending Nov. 26, 1927: Harley P. Chase Post, No. 1625, to town of Stonington, land corner of South and West Broad streets, Pawcatuck.

N. Farnsworth Wheeler to Elias B. Miner, 10 acres of land at Auguilla.

Frank and Giacoma Scialabba to Joseph Squaduto, house and land Liberty street, Pawcatuck.

The Ladies' Aid society of the Congregational church met in the church parlors Monday at 2 p. m. for work and a social hour.

Albert G. Martin to Joseph N. Hurlburt, lot at Wequetequock.

J. F. Trumbull, W. R. C., met in G. Muller hall Monday evening.

In St. Mary's church Monday morning at 7:15 o'clock. There was month's mind mass for the repose the soul of Miss Margaret McCosr. Friday has been requested an anniversary mass for Thomas Towey. Friday evening at 7:30 there will be benediction the first Friday Sacred Heart devotions.

The power boat Bestanka is hauled out at the Kenyon ways for repairs.

Miss Beatrice Clark has returned to New Haven after a visit with Mr. and Mrs. George A. Hyde.

Miss N. A. Norton has left Manor Inn and will spend the winter at Palm Beach, Florida.

Theodore Krizmack has returned to Storrs college after spending the week-end at his home in the borough.

Delicious spread on a juicy steak

GULDEN'S Mustard

Extra warmth when needed

Portable, Safe, Clean, Convenient. Instant heat wherever and whenever you want it.

For best results use Socony Kerosene.

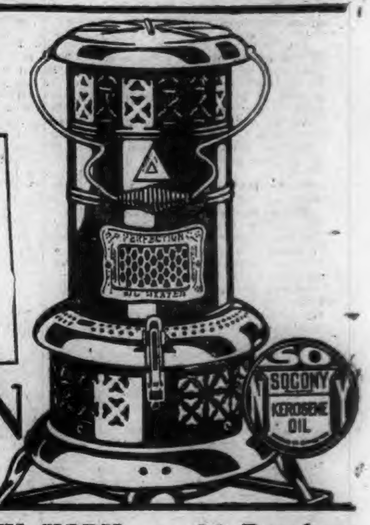

PERFECTION *Oil Heaters*

STANDARD OIL CO. OF NEW YORK • 26 Broadway

TOM THORP

National Football Authority and Popular Official, writes:

Photo by Underwood & Underwood

"I am never bothered with what is known as a cigarette cough or irritated throat. I smoke only Luckies. They are smooth and mellow and do not irritate the throat."

Tom Thorp

You, too, will find that LUCKY STRIKES give the greatest pleasure—Mild and Mellow, the finest cigarettes you ever smoked. Made of the choicest tobaccos, properly aged and blended with great skill, and there is an extra process—"IT'S TOASTED"—no harshness, not a bit of bite.

MADE OF THE CREAM OF THE TOBACCO CROP

"It's toasted"

No Throat Irritation-No Cough.

DANIELSON

BILL SCHOFIELD WILL COACH DANIELSON TOWN TEAM

(Special to The Bulletin)

DANIELSON, Nov. 28.—It was given out this afternoon that William Schofield, member of the faculty of Killingly High school, is to coach the Danielson Town basketball team this season. Basketball fans will greet this announcement with enthusiastic interest. Mr. Schofield has made a name for himself in college basketball, and is remembered as one of the greatest court men in New England when he was playing on the team of the Connecticut Aggies a few years back. He will undertake development of the team at once. Having excellent material to work with, it is anticipated he will develop one of the fastest teams in eastern Connecticut.

On our entire stock of silk and jersey dresses a 20 per cent. discount will be given until Dec. 3. The Alice-Eleanor Shoe.—adv.

An additional one per cent. dividend for the year, this being at the rate of 5 per cent. per annum, goes to the depositors in the savings department of the Windham County National bank this Christmas season. The directors at their regular weekly meeting reaffirmed a vote to this and passed at one of their meetings held last June. The bank thus releases a sum exceeding $60,000 to its many depositors, far and near, to benefit by this generous dividend, and it is of interest to note that this is the third dividend at this rate within the past few years.

With the payment of additional thousands of dollars to its Christmas club members within the next few days, a very merry Christmas seems assured to those so fortunate as to share in the disbursements.

Following funeral services at All Hallows church in Moosup this morning, the body of Eusebe Herold was brought to Danielson for burial in St. James' cemetery. The bearers were Joseph Harold, William E. Harold, William J. Harold, Napoleon W. Harold, Peter Harold and Ernest Adams. Louis E. Kennedy was in charge of the funeral arrangements. Rev. J. E. McCarthy was the celebrant of the requiem mass for Mr. Harold in Moosup.

From the home in Moosup, the funeral of Delphis Lamoureaux was held this morning with a high mass of requiem at 9 o'clock at All Hallows church, Rev. Oscar Norman being the celebrant. Burial was in All Hallows cemetery. The bearers were Joseph Cournoyer, Ephram Beauregard, George Roy, Napoleon Lacroix, Clarence Chapman and Peter Bessette. Louis E. Kennedy was in charge of the funeral arrangements.

THE HIGH COST OF LOW ENFORCEMENT IS EXPLAINED

(Special to The Bulletin.)

DANIELSON, Nov. 28.—In explanation of the difference in the amount paid in different courts hereabouts the past week by offenders against the automobile lighting law and other kindred violations, it was pointed out today that in a town court what are known as "actual costs" may be assessed, as was done in Killingly, but this practice is now permissible in justice's courts, where the full costs must go into the accounting. Actual costs in the Killingly court were only $2.27, whereas in justice's courts held in nearby towns to dispose of similar cases the full costs were $11.27. The fines here and in Brooklyn, for instance, were the same, $1 on each count. This explanation is made to clear up a matter that has proved of interest to many persons. No discrimination has been shown as to fines. The difference lies in the costs.

After nearly a month of work, crews operating under the direction of the selectmen of the town have gone a long ways toward repairing the damage done by the flood of November 2. Of course, all of the work has not been completed, but it is so far advanced that there is no great difficulty in getting over the highways of Killingly about any place one would care to go. What the costs are going to be cannot be determined at this time, but it will be heavy enough—that is already assured, running to several thousand dollars.

An aeroplane circling over Danielson this afternoon revived interest in a subject that has been in abeyance for more than a month. It is called to mind again that one of the things has on its mind is the development of a flying field. Some work has been done at Kimball field, four miles northwest of here, in a corner of the town of Pomfret, this fall, and this early work is regarded as the forerunner of a greater development there during 1928, this likely to include the construction of hangars.

Officers are to be selected at the December meeting of the Danielson chamber of commerce on the first Tuesday in December. A committee named at the November meeting will present nominations for the consideration of the members. The present year has been the most successful in a number of ways in the entire history of the local chamber. The organization has been alive, alert and active and has accomplished a number of well worth while things, largely increased its membership and getting greater co-operation from business and other interests, than ever before.

New officers of Colonel Edward Anderson camp, Sons of Veterans, are: Commander, DeForest Wells, Sr.; junior vice commander, DeForest Wells, Jr.; junior vice commander, Kenneth Warren; camp council for three years, A. F. Wood; for one year, J. Elmer Keene; secretary-treasurer, George W. Miller; chaplain, E. M. Colvin; patriotic instructor, E. C. Babson; color bearer, N. W. Cook; guide, Herbert Lyman; inside sentinel, J. E. Potter; outside sentinel, J. E. Kenne.

These new officers have been installed by Past Commander Nathan Cook.

Now is the time to start your 1928 Christmas club in the Windham County National bank, Danielson, Conn.—adv.

John F. Crowley of the postal staff of Old Orchard, Me., has been the guest of Miss Florida Bernier, of Reynolds street.

Mrs. Suna Tucker and son, Harold, of Providence, and Mr. and Mrs. A. Cooney, of Central Village, have been guests of Mr. and Mrs. George Pearl, of Hampton, formerly of Danielson.

A missing girl has been the means of bringing her mother from a distant town into this territory to check up as to whether the young woman might have been in the car with Jerome V. Sheldon when he was drowned in his car at Wilsonville, Nov. 10. Details of this visitation have not been given out.

In his capacity of county sealer of weights and measure, Gaston A. Maindon was in East Killingly and South Killingly today.

Again tonight at 7 o'clock, state officers from the Danielson barracks, went on duty to check cars running with improper head or taillights, no windshield wipers and poorly lighted rear numbers.

The first Fellowship banquet of the Men's club of Killingly's churches is to be held Tuesday evening of this week at the Westfield Congregational church.

Rev. Harry R. Miles, associate secretary of the Annuity fund for Congregational ministers, is to give an illustrated lecture as the feature of the November Church Family night at the Westfield Congregational church Wednesday.

No sounders are being furnished lodgings at the police station this season as has been the rule for two or three years. The knights of the road who apply are denied by the borough police.

Harold Blumenthal, son of Mr. and Mrs. Nathan Blumenthal, is now getting about after having suffered a broken leg in an automobile accident early in the fall.

A meeting of the Girls' Friendly society of St. Alban's church was held this evening in the parish house.

It was said today that there is a likelihood that the American legion will again arrange for a Community Christmas tree, as was done last year.

While no definite announcements have been made it is indicated that the state highway department plans to do considerable work in Killingly and its immediate vicinity during 1928.

Archille A. Dumont, of Springfield, has been spending a few days with relatives in this town.

On land he owns in that state, Willard S. Danielson plans during the present season to set out a grove of orange trees. Mr. and Mrs. Danielson are now en route to Florida in their automobile.

Nightly practice will be the rule this week for members of the Danielson Town basketball team, opening its season on Thursday evening.

PUTNAM

CAR OVERTURNS ON HILL AT POMFRET CENTER

(Special to The Bulletin)

PUTNAM, Nov. 28—A car driven and owned by W. E. Nichols of New Britain skidded and turned over on Pomfret hill at Pomfret Center yesterday and was badly smashed. Mr. Nicholls and Mrs. Nicholls, who was with him were both thrown out but did not apear to have been hurt other than bruises of the face. The car was brought in to a local garage for repairs and the occupants left later by train for their home. Mr. and Mrs. Nicholls had been visiting friends in Boston over the holiday, and were returning home.

A number of the members of the Hold Fast class of the Second Congregational class spent the day recently in Worcester, the guest of Mrs. F. D. Sargent, in observance of her eightieth birthday. Mrs. Sargent is the widow of the late Rev. F. D. Sargent, former pastor of the church and Mrs. Sargent was teacher of the class for a number of years.

Miss Jane Haines was at home from the Connecticut College for Women at New London for the holidays with her parents, Mr. and Mrs. Frank K. Haines of Pomfret. Miss Haines has been elected president of her House, a group into which the freshman class, which numbers 183 this year, is divided.

Mrs. Margaret Prider of Jersey City, N. J., is a patient at the Day Kimball hospital suffering from two broken ribs. Mrs. Prider with her husband were returning to their home on Sunday at Jersey City after a visit with relatives in Dorchester and Salem, Mass., and at Plainfield their car skidded and overturned near Plainfield. Mr. Prider was not injured.

Mr. and Mrs. A. Vionsiatsky sailed on Saturday from New York on the President Harding for an extended tour of Europe. They expect to be gone for several months before returning to their home in Thompson.

Word has been received here of the death of Rev. James A. Brown at his home in Indianapolis, Ind. Mr. Brown was born in Brooklyn, Conn., February 27, 1855, the son of Benjamin and Caroline Mason Brown. He came to Putnam to attend school and after graduating at the high school here, he went to Brown university at Providence and after finishing there, he took a course in theology and entered the ministery and had held pastorates in the middle west for the past forty years. He has made frequent visits in the east and has filled the pulpit at the First Baptist church several times while on his visits here. He was here three years ago for the last time.

Mr. Brown is survived by his wife, a son and two grandchildren, three brothers, John E. Brown of this city, William Brown of Brooklyn and Frank Brown of Providence and one sister, Mrs. Ardelia Pond of Providence.

At a meeting of the selectmen of the town of Putnam, George L. Padgett was appointed to fill one of the vacancies on the board of library directors.

At the recent conference of the Council of Older Girls which was held at Danielson, plans were started for the conference in 1928 which is to be held in Putnam on May 12 and 13. Miss Margaret Slattery, the friend of youth, has already been engaged as one of the speakers. She is known throughout the state for inspirational talks to and with the young people. She is to speak in Norwich during the latter part of March. The council also hopes to have Dr. Sidney Weston of the Storrs conference as one of the other speakers. This Council of Older Girls is open to all Windham county girls between the ages of 14 and 20 years.

At the recent tryouts at Clark college in Worcester, Perry Barber of this city secured a place on the sophomore debating team and at the inter-class debates he was one of those chosen for the varsity debating team.

At an inn at Pomfret every available accommodation was used for taking care of the usual Thanksgiving visitors. Among those who spent the holiday and week end were: Mr. and Mrs. Anson Hand and their children. Mr. and Mrs. W. R. Herrick and Master Walter Herrick, Duchess Else Torlonia and Miss Christine Torlonia, Mrs. F. S. Post, Dr. and Mrs. Frederick Tilney, Mr. and Mrs. W. B. Day, Mr. and Mrs. James Deering, Mrs. George Hurd and Miss Anne Hurd, Mrs. H. H. Clemens and guests, Dr. and Mrs. J. A. Vuilleumier, Dr. and Mrs. James West, Mr. and Mrs. John Taylor, Malcolm D. Whitman, Mrs. Landon Thorne, Mr. and Mrs. Phillip Livingston and Master Benedict Livingston, Mrs. H. S. Leverich, Mr. and Mrs. Rhinelander Brown, Mr. and Mrs. Howard Drummond, Mr. and Mrs. Stephen Collins and Miss Collins, Mr. and Mrs. J. H. Wood, Mrs. George Leslie, Mr. and Mrs. Morgan Wing, Harry B. Sargent, Mr. and Mrs. F. T. Hughes, Mr. and Mrs. Donald S. Carr and Colonel Shoemaker, all of whom were from New York city.

Kenneth Rawley, a student at Sheffield Academy spent his holiday vacation with his parents, Mr. and Mrs. George Rawley.

Mrs. Gladys Wicks is visiting Mrs. Bradley Randall at Pelham Manor, N. Y.

Miss Marjorie McGillicuddy, a teacher at the Putnam high school spent the holiday and week end with friends in New York city.

Mrs. Grace Judkins and her daughter, Miss Nancy Judkins, have returned from a visit to New Jersey.

Mr. and Mrs. John Perrin and children have returned from a ten days visit to relatives in New York city.

Mr. and Mrs. Chauncey Talbot have returned from a visit with friends at Flushing, Long Island.

Mr. and Mrs. Emil Benoit and daughter have returned from a week end visit with Mrs. Benoit's sister, Mrs. Edward Crocker, and family at Springfield, Mass.

Mrs. Earl Smithson of Hartford is the guest of relatives in the city.

Teddy Brousseau of Boston spent the holiday and week end with his parents, Mr. and Mrs. George Brousseau of Wilkinson street.

Miss Dora Allard of Norwich has been the guest of her parents, Mr. and Mrs. Joseph Allard, Church street.

Mrs. Margaret Thurber of North School street has returned from a visit with Mrs. Ada Weatherby at Hartford.

JEWETT CITY

BUS SERVICE IN BOROUGH ESTABLISHED TWO YEARS AGO

(Special to The Bulletin)

JEWETT CITY, Nov. 28.—Two years ago Wednesday the last trolley was operated over the local steam route. The first of December, 1925, the first Connecticut bus arrived in Jewett City and thus was established what has proven to be a reliable, safe and efficiently operated passenger service. The trolleys were in operation on the steam road every day for 18 years. Part of the time there was hourly service each way.

Furnished rooms to let. All conveniences. Miss Beauregard, Main street.—adv.

Christmas sale 3:30, Pancake supper from 5:30 on. Congregational vestry Wednesday.—adv.

Finn's today, mat. and eve., last showing of The Yankee Clipper.—adv.

The funeral service for Mrs. Augustus Read was held at Pachaug church Saturday afternoon. Rev. Frank A. Fuller, of Putnam, a former pastor of Newent church of which Mrs. Read was a member, assisted by Rev. Newell Whitman, pastor of Pachaug church, officiated. Two hymns sung at the funeral of Mr. Read, were sung by Mrs. G. H. Prior, Mrs. George Sparks, Miss Ida Foster, Charles F. Gardner and G. H. Prior. Burial was in Read-Herskell cemetery, Lisbon. The bearers were Augustus, Elmer and Charles Campbell and Leon James. There were flowers from the children, grandchildren, Newent and Pachaug Ladies' Aid societies, Miss Jessie Brangs, Mr. and Mrs. John Whalley and Mr. and Mrs. Fred Whalley. Relatives and friends were present from Stonington, Norwich, Lisbon and Glasgo. E. E. Gilbert was the funeral director in charge.

The program at the open meeting of Pachaug grange Thursday evening promises to be unusually interesting. The telephone company is to show three moving pictures and H. P. Lyon, business manager of Norwich exchange, will give a talk on the subject. Pachaug Grange orchestra will furnish music during the evening.

Mr. and Mrs. B. R. Gardner are at home after an automobile trip to New York, where they were guests of Mr. and Mrs. Richmond Gardner at their home on West 57th street.

As a record for November, the number of local advertisers using these columns has increased, which is also true of The Bulletin's circulation in this section. Merchants or any person desiring to bring any matter to the attention of the upwards of 3,000 daily readers in Jewett City, Pachaug, Voluntown, and on the 25-mile R. F. D., are finding this medium of surpassing value.

No Stove-pipe club ever existed, that didn't have included among its membership one or more weather prophets. The local club has several about equally decorated with medals and of unquestioned veracity. The trouble at Saturday night's meeting seemed to be that a difference exists between the leading forecaster. One says "mild winter" and the other "tuff."

One of the numbers on the program at the Community club in Pachaug tonight (Tuesday) will be a talk by Sydney Smith on his hunting and trapping experiences in Canada. Another number will be a play, One Sweetheart for Two. There are to be other features. These meetings are open to the public. The committee is Mr. and Mrs. Stanton Brown, Mr and Mrs. Byron Kinnie and Mr. and Mrs. Hubert Miller.

Joseph Guillotte, Mr. and Mrs. William Guillotte, Theodore and Emma Guillotte spent the week-end at Mr. and Mrs. Edward Duphiley's in New Bedford. Mrs. Duphiley is Joseph Guillotte's daughter.

Harold Faust and John Bridgman, of Yale University, and Edward Faust have returned to New Haven and New York, after spending the holiday at Mr. and Mrs. E. A. Faust's.

Mr. and Mrs. F. E. Robinson have had as guests Mr. and Mrs. T. A. Robinson and family of Providence and Mr. and Mrs. Jay Ricketts and daughter, of Hartford.

Miss Ruth Ballou and Miss Helen Brown, of Boston, and David Ballou, of Greenville, R. I., were at Mr. and Mrs. F. D. Ballou's for the holiday.

UNCASVILLE

The Babcock property has been purchased as a building site for the new Methodist Episcopal church. The house will remain as it is and Mr. and Mrs. Hurlburt, who are living in it, have been given a life lease. Sunday after the morning service the ground was broken for the cellar of the new building.

Joseph R. Colton of East Northfield who has been in town for two weeks has returned home.

Carl Jewett of Hampton was in town during the week.

Mrs. Addie Rogers of Hilltop spent Thanksgiving in New London with her daughter, Mrs. Harry Searle.

Mrs. Fred Rheum who has been a patient at the private hospital in New London has returned to her home on the Power house road.

Mr. and Mrs. Everett L. Starr and Misses Edna, Grace and Barbara Starr of Providence were guests of Mrs. Mary Starr, Thanksgiving day.

STAFFORD

The Missionary society of the Baptist church is to meet at the home of Mrs. Asa Harris December 1st.

Miss Elsie Thompson spent her Thanksgiving vacation with friends in Kent.

Mrs. Nellie M. Johnson and Miss Dorothy Ryder have returned home, after visiting friends in Somers.

Miss Stella Gildermister was the guest of relatives in Rutland, Vt., over Thanksgiving and the week-end.

Mr. and Mrs. Walter Robertson and daughter, of Monson, Mass., have been guests of Mr. and Mrs. Asa Harris.

A lecture is to be given by the Y. P. U. society of Stafford, Dec. 2nd. Tom Skeyhill will be the lecturer. He is a young Australian, a poet, a soldier and a student of literature.

ASHFORD

Herbert Merrill and family, of New York, spent the week-end with Mr. Merrill's mother, Mrs. D. B. Merrill.

Miss Julia Nagy was home from high school over the week-end.

This community was shocked to hear of the sudden death of Henry C. Barlow. He was one of the leading citizens, liked by every one.

PLAINFIELD

Miss Dorothy Pike, Miss Doris Generous, Miss Lena Piper, Miss Ruth Wilcox, Miss Adelade Prentiss, Ernest Hopkins, Louis Gallup and Warden Prentiss have returned to their schools after the holiday spent at home.

Miss Victor Davidson, of New castle on Tyne, England, is visiting her mother and sister for a few months.

Tuesday, the Mission circle is to meet with the leader, Mrs. Herman Johnson.

Wednesday, the Ladies' Aid society meet at the Congregational parsonage at 3 o'clock. Plans will be made for a supper.

The Benedick Library association is to hold a special meeting this (Tuesday) evening.

The Christian Endeavor service was held in the vestry of the First Congregational church. Subject, "If I were to be a Home Missionary Where Should I want to work?" Leader, John Dodge. There was a solo by Mr. Cecil Butler.

Mrs. Herman A. Johnson and son, Ronald, arrived home Sunday after spending the holiday in Natick, Mass.

At St. Paul's Episcopal church, Sunday morning at 8 o'clock, men and boys' corporate communions were held. The service was in charge of Rev. J. T. Droune. After the service, the G. F. S. society served breakfast for the communicants.

Miss Marion Cleland, who has been spending the holiday with her parents, Mr. and Mrs. Walter Cleland has returned to her work in Willimantic.

Mrs. N. Vaillant and daughters arrived home Sunday after spending the holiday in Gilbertville, Mass., with Mrs. Vaillant's parents.

Bobby Flavere of New York is visiting his parents in Plainfield.

The Odd Ladies held a turkey supper Thanksgiving eve for Odd Ladies and their families. Over 100 sat down to a fine spread of roast turkey, mashed potatoes, mashed turnips, individual mince pies, apple pies and cheese fruit cake, tea and coffee. Following supper, whist and dancing were enjoyed.

Miss Elizabeth Currier entertained at a birthday party Wednesday evening. A lunch consisting of a birthday cake, sandwiches, cookies, candy, nuts and punch was served. Games were played. Nora Linford pinned the tail on the donkey and won a prize. Others present were Florence, Edna and Thomas Ward and Rose Currier.

The meeting of the Woman's Guild was held Friday afternoon at the home of Mrs. Everett L. Dawley, the president. Miss Ruth Hall in the chair. Scripture was read by the president. Prayer was offered by Rev. William C. Prentiss. The secretary and treasurer's report was read. The president appointed Mrs. Lotta Dodge, Mrs. John I. Kingsley and Mrs. Charles Barber to act as a nominating committee and report at the next meeting. The program was in charge of Mrs. Edward Hall. There were readings by Mrs. Cecil Butler; A Miller Who Mends Men, Mrs. Winifred Gardner; Dr. Bill of Manephy, Mrs. Charles Barber; Mosquitsville, South India, Mrs. Hall; A Gift from India and What Come of It. Refreshments were served by the hostess, assisted by Mrs. Winifred Gardner and Mrs. John C. Kingsley.

Leopold Chapderlain, Mr. and Mrs. Jean De Mese, C. W. Ecclestore and grandson Ray, Mrs. Hannah Sawyer, Mrs. Clifford Rathburn and Mr. and Mrs. John Rathburn of Westerly spent Thanksgiving at the home of Mr. and Mrs. Winfred Gardner.

Mrs. James Royle was a recent visitor on Fishers Island.

Herman Johnson and Emory Hall spent Thanksgiving in Natick, Mass.

WEST KINGSTON

Mr. and Mrs. E. J. McElroy spent Thanksgiving with relatives near New York.

F. K. Crandall with his family spent Thanksgiving, with his mother, Mrs. Emma Crandall of the Potter Hill road.

Mr. and Mrs. Oliver Watson spent the holiday with the latter's sister, Mrs. Allen Money and family.

Mrs. Nettie C. Lewis, widow of Judge Nathan C. Lewis, who was taken to South County hospital last week and who underwent a serious operation, was apparently better but took a sudden turn for the worse and died Thanksgiving morning. She is survived by a step-son and a brother, Irvine O. Chester of Westerly. She has many friends who were sorry to hear of her death.

Chrales J. Greene, 78, of Richmond died at his home near Kenyon, Wednesday evening. He had been ill only a short time. He had been on his yearly trip to California this fall as had been his custom for several years. He has been prominent in Richmond town affairs all his life, town treasurer for many years. He also served on the school committee and as superintendent for a long time. He leaves two nephews, his only surviving near relatives.

Amos H. Kenyon with his family of Auburn spent the holiday, with his parents, Dr. and Mrs. Kenyon.

Mr. and Mrs. John Degan spent Thanksgiving with Providence relatives.

Albert Perry, over 80, died at the home of his sister, Mrs. Wilcox, Wednesday forenoon. He was over 80 years of age and had been sick a long time.

C. C. Kenyon and family and A. B. Kenyon and family spent Thanksgiving with Mrs. Nellie Bray at Lafayette.

Superintendent Wilcox of South Kingston schools, is spending his vacation with his mother at Norwich Town.

Mr. and Mrs. R. H. Barstow and Miss Dorothy M. Kenyon attended a social and whist at Hope Valley, Wednesday evening.

Mr. and Mrs. C. D. Arnold and family entertained John Weeden and family of Wickford, Thanksgiving.

C. D. Kenyon was in Providence on Wednesday.

Mrs. Annie K. Webster, Miss Mildred and Everett E. Kenyon spent Friday in Providence.

Mr. an Mrs. James Johnson were recent visitors with friends at Auburn.

LEONARD BRIDGE

Clarence G. Geer shot a red fox in front of Leroy Geer's hound, "Jerry," Thanksgiving morning. The fox had been catching some of Mr. Geer's poultry, of late.

Invitations were received here for the wedding of Miss Beatrice Irene Blakeslee and Mr. Bridgen, which took place Thanksgiving day at Huntington Park, California. Miss Blakeslee is the youngest daughter of Mr. and Mrs. Joseph B. Bakeslee and formerly resided in Lebanon.

Mr. and Mrs. Lawrence Abell and daughter, Marion, of Fitchville, were callers at Mrs. C. M. Geer's, Wednesday evening.

W. H. Kneeland and Mr. and Mrs. Everett H. Bosworth and children, Mae and Emerson, of Vernon Center, and Mr. and Mrs. Frank S. Shekleton and daughters, Verna, Eleanor and Shirley, of West Hartford, spent Thanksgiving afternon with Mr. and Mrs. David Walsh.

Herman Hess returned to Brooklyn, N. Y., Sunday morning, after spending a week at George B. Watrous'. Mrs. Hess spent from Friday until Sunday here, returning home with her husband.

Harold M. Lombard, of New Haven, was a visitor at Elmer N. Geer's this week.

Mrs. Louis Peckham is a patient at St. Joseph's hospital, Willimantic, where she was operated on last Thursday for the removal of her eye.

Mrs. Rexford E. Cummings spent Wednesday in South Manchester with her sister, Mrs. Amos J. Little. Thanksgiving day, Mrs. Little entertained members of the Putig families at dinner.

The Young Farmers' club has resumed holding monthly meetings at Lebanon High school after omitting the meetings through the summer. Officers elected at the meeting Monday evening were: President, Elmer Gee; vice president, E. H. McCall, Jr.; secretary and treasurer, Russell Waldo. Mr. Paul Putnam, of Storrs, and County Agent Walter T. Clarke, gave a talk on "Fall Problems on the Farm."

Mr. and Mrs. Charles Geer and family entertained Thanksgiving day, Mr. and Mrs. Milan D. Whittaker and five children, and Mr. Dwight Whittaker, of South Killingly, Mr. and Mrs. Elmer Geer and Mr. and Mrs. Clarence Geer and children, Janice and David.

John Watrous, of Higganum, Warren Watrous, of Meriden, and Mr. and Mrs. William Swan, of Rockville, spent Sunday at George B. Watrous's.

Mrs. Morris Vinograd has returned from a two weeks' stay with relatives in New York. Mr. Vinograd, who is a patient in a New York hospital, is reported somewhat better.

Mrs. Martin Deurr, of Occum, spent the week-end with Mr. and Mrs. Louis C. Schroedter.

LEBANON

Mrs. Martha Segar spent the holiday with her daughter, Mrs. John Wadsworth at the Ridges, Willimantic.

B. F. Carpenter, with his daughter, Miss Leona Carpenter and Albert Carpenter spent Thursday with his son Stephen Carpenter and wife in Meriden.

Mr. and Mrs. Harry Gray, Mr. and Mrs. Byron Blakeslee and daughter, Miss Edith Blakeslee, Mr. and Mrs. Wallace Blakeslee and son Wallace, Jr., spent Thursday at Staffordville with relatives.

PENDLETON HILL

The Ferndale family were all at home for a turkey dinner on Thanksgiving day. The family now consists of Mr. and Mrs. Robert Bruce Miller and sons, Bruce and Robert, Jr., Mrs. Marion Whitaker Ellwell, of Dochester, Mass., Mr. and Mrs. James Brooks of Glasgo, Mr. and Mrs. Frank Brown and daughter, Bette, of Ashaway, Mr. and Mrs. Malcolm Thompson and sons, James and Weston, of Clark's Falls.

Traffic over the hill road has been resumed to a certain extent. At its best damages have been so well repaired that in places it is even better than before the recent flood.

Mr. and Mrs. Charles Cottrell and family entertained Miss Sarah T. Palmer Thanksgiving day.

Quite a party of Hill folks attended Neighbors' night at Preston grange, Tuesday. Among the number were Mr. and Mrs. Clifford B. Thompson and daughter, Katherine, Mrs. Willis Almy, Miss Clara Brown, Reginald Briggs, Henry Johnson, Mrs. Addie Sisson, Miss Lucy Lester, Harry Pierce and Mr. and Mrs. Emil Gladfellow. Miss Clara Brown and Emil Gladfellow sang When You and I Were Young. They were accompanied by Mrs. Willis Almy.

Tuesday evening Charles Cottrell and Marion Palmer witnessed the third and fourth degree for a class of seven at Oaklawn grange in Rhode Island. Mr. Cottrell's mother is master of this degree team, which it is understood does unusually fine work.

Miss Amelia Palmer, a student at Willimantic state normal school, spent the Thanksgiving holidays at her home here.

Thomas E. Wheeler served a turkey dinner Thanksgiving day. The party consisted of his son and daughter-in-law, Mr. and Mrs. Noyes Wheeler and three children, Mary, Katherine and James, of Willimantic.

Reginald and Raymond Briggs were guests of their grandmother, Mrs. Josephine Royle, on Thanksgiving day.

Mr. and Mrs. John Rae and sons, Walter, Jack and Robin of Caldwell, N. J., and Pendleton Hill, are guests of a house party given by Mr. and Mrs. Roy Nash over the holidays.

Much interest is manifested in the annual Red Cross roll call. Although the call came late and there are many more names to be added, the following already appear on the list: Mr. and Mrs. Clifford B. Thompson and daughter, Katherine, Mr. and Mrs. Charles Cottrell, Jr., Mrs. Willis P. Almy, Mr. and Mrs. Henry Johnson, Miss Lucy Lester, Harry Pierce, Willis Carey Maine, Miss Emma Maine, Pendleton Hill school, Miss Sarah T. Palmer, self and in memory of her father and mother, Harriet Thompson Palmer and Robert Potter Palmer.

Miss Kittie Palmer is soliciting names for this Red Cross call.

Mrs. James M. Cook gave a turkey dinner for her family Thanksgiving. The family circle was complete, eight in all, including children and grandchildren, with the exception of Mrs. Cook's youngest daughter, Susan, Mrs. Harry Mills, and her three sons, who reside in Albany, Oregon.

A large flock of wild geese flew directly south over the Hill quite late Thursday afternoon. Their flight was slow and so irregular as their formation is to make it seem they had lost their leader.

A large brown owl, with a three-foot wing spread, apparently of the horned variety was shot recently by Charles Cottrell. This marauder was catching chickens at a rapid rate. After disturbing the place for an hour or so the intruder was shot in the hen house in the act of killing chickens.

Friday night's grange meeting was very largely attended by the Hill members.

STAFFORD SPRINGS

SUNDAY HUNTER FINED IN BOROUGH COURT MONDAY

(Special to The Bulletin)

STAFFORD SPRINGS, Nov. 28—Rudolph Kalbac of Willington was brought before the borough court on Monday morning charged with Sunday hunting. He was fined $1.00 and costs of $11.81 by Judge Wm. H. Heald. At the same session of court Joseph Kalbac, an alien, also of Willington, was fined $5 and costs of $11.81 for having firearms in his possession.

Miss Josephine Frasier of Springfield spent the week end at the home of her sister on Church street.

Misses Dorothy Fisk, Nancy Fisk and Ruth Mullen have returned to their studies at Wellesley, after spending the holidays with their parents.

Miss Marie Mullins has returned, after visiting her sister, Mrs. Charles Gilligan of New York.

Mr. and Mrs. William Reister and family of Springfield, Mass., spent the week end at the home of Mr. and Mrs. Herman Riester.

Miss Alice Cavanaugh, who has been at home with a sprained ankle sustained when stepping from an automobile, has recovered and has returned to work in the store of the United Music company.

Lieutenant Harman and the officers of the local state police force are preparing to move their equipment into the new barracks recently erected on East street.

Cases of mumps in the Crow Hill school district have so reduced the attendance that Superintendent Brick has recommended the closing of the school for a week.

Edward Hotkowski, a medical student at Boston university, is at his home on High street recovering from a minor operation.

Mary Arnold has returned to her studies at Connecticut Agricultural college, Storrs, after the holidays at the home of her parents.

A real antique, a mule drawn street car, is still operating in Sulphur Springs, Ark. Dick, an aged mule, provides the motive power for the decrepit car which has been in service since 1886.

How difficult it is to find a Christmas gift that is exactly fitted to the need. There's that friend far away—a card won't carry half the love it should. The folks back home may have everything they want—what can you give them? It taxes any imagination to select in every case the gift which carries just the proper shade of feeling.

That's why your photograph is such an ideal Christmas gift. To the friend it carries an intimate personal greeting. For the loved ones near and far, it has a wealth of sentiment because it's a gift that only you can give.

Our portraits are made to suit your tastes. You will like them yourself and be proud to give them to others. A few moments spent in our studio will solve at least twelve of the problems on your gift list.

Yours very truly,

DESMARAIS, The Photographer

325 Main Street — Norwich, Conn.

LACKENBACH'S

Cleaners and Dyers

Office and Works, 84 West Main Street.

Branch Store, 20 Broadway.

Men's Suits and Overcoats

Steam Cleaned and Pressed $1.00

Ladies' Dresses and Coats

From $1.50

Free Call and Delivery

Shines removed from your garments.

CREOMULSION

FOR THE COUGH OR COLD THAT HANGS ON

Is There Some One in Your Family —with a Stubborn Cold?

If they have a cough or cold that hangs on and on *end on*, they are in constant danger, in danger from a fatal sickness. Flu and pneumonia and their like frequently follow neglected colds. If a cold is permitted to persist, it can lead and often *does* lead into dangerous complications.

Don't let them trifle with colds. Suggest fresh air, lots of sleep, a simple diet, clean intestines and—Creomulsion. Colds are infectious. They endanger all of the family. If there's a stubborn cough or cold in your family, go and get Creomulsion.

Creomulsion, taken before it is too late, will help you to avoid dangerous diseases; it will help you to avoid the expense and loss of time when sick in bed. When you follow directions, we guarantee relief for stubborn coughs or colds, or we'll refund your money.

ASK YOUR DRUGGIST FOR CREOMULSION

The WHITE STAR CO.

"THE OLD RELIABLE"

147-153 MAIN STR., NORWICH — CONN.

A Christmas Sale

GIVEN BY THE

Catholic Women's Club

WILL BE HELD AT

The White Star Company

All Day Today (Tuesday)

FREE PRIZES

— ONE DAY SPECIAL —

350 Hoover Dresses

200

Fast Color Chambray with white contrasting collars and cuffs. Colors: Pink, Blue, Orchid, Green, Grey and Tan. Well made. All sizes 36 to 46. Value $1.00 each.

Special

2 for $1.00

150

Genuine Indian Head Linen and Imported English Broadcloth. White only. Neatly tailored and full cut. All sizes 36 to 46. Value $2.00 each.

Special

$1.00 each

"VALUES WITHOUT EQUAL"

1790 1927

Norwich Bulletin and Courier

Entered at the Postoffice at Norwich, Conn., as second class matter
Telephone Calls:
Bulletin Business Office 480
Bulletin Editorial Rooms 35-3
Bulletin Job Room 35-3
Willimantic Office, 884 Main St. Telephone 1121-2.

137 YEARS OLD

Printed every day in the year except Sunday.
Subscription price 12c a week. 50c a month. $6 00 a year

Members of The Associated Press
The Associated Press is exclusively entitled to the use for republication of all news despatches credited to it or not otherwise credited to this paper and also the local news published therein.
All rights of republication of special despatches herein are also reserved.

Norwich, Tuesday, Nov. 29, 1927

Daily Average Circulation
WEEK ENDING NOV. 26, 1927:
13,471

SPECIAL DELIVERY MAIL

When users of the mails pay an extra fee for the faster handling of their letters they expect service for the price paid. When they pay for special delivery they expect to get special delivery. That means of course the speeding up of the delivery.

Whether as the result of protests or because of a general movement to better the postal service, the first assistant postmaster general has made an appeal to postmasters of the country to give their personal attention to the special delivery mail and to see that it does not become ordinary mail until every effort to effect delivery has been exhausted. In other words he asks that the contract with the person sending a special delivery letter be kept.

This is only wha tthe purchaser of a special delivery stamp expects when he affixes it to his letter. He anticipates that it will be gotten into the first outgoing mail and when it reaches its destination that it will be sent out from the postoffice by special messenger. Therein lies the special service and if the special delivery is made ordinary mail the extra fee that has been paid has been wasted. It goes into the postoffice receipts but the service which was paid for has not been rendered.

This the assistant postmaster general fully recognizes for he explains that when messengers are not available for speedy delivery, substitute employes and regular employes should be used to effect delivery of special delivery mail. He points out that there is just one set rule in the special delivery service and that is speedy delivery of the mail.

Apparently there is need for this matter to be called to the attention of the postmasters of the country. Mail service is expected to be kept up to the mark. It is grossly unfair to those having sufficient faith in the special delivery service to pay for it, or to those who are eagerly awaiting special delivery mail, when their money is taken but nothing is furnished in return. Many will attest to the fact that the assistant postmaster general is hitting at a much needed improvement.

UNREDEEMED BONDS

Just because the second Liberty bonds were called the middle of this month didn't mean that the government expected that they would all be presented for payment on that date or by this time. It was perfectly evident from the experience with government and other issues that there are always those who are slow about such matters and it is as good as certain that there will be a considerable amount of these bonds which will not have been presented for payment a year from now.

Previous experience teaches that some of these bonds will never be redeemed, but there will be more and more brought to light as the months and the years go on. This means a direct loss to the bondholders. The government will not have to pay but it will always be ready to do so.

How many people take their time in looking after their securities is evidenced by the fact that a week after these bonds were called there were something less than a quarter of a billion dollars worth of them outstanding. To the individual bondholder this might represent no great loss but taken in the aggregate it means that these holders have sacrificed over $120,000 in that week and will continue to lose a chance to get such interest each week that they fail to cash their bonds and put their funds at interest.

The United States treasury is making no complaint because the bondholders are dilatory. It would prefer to have its obligations cleaned up and not be obliged to carry the money for the payment of these bonds indefinitely. Nevertheless it means a saving running up into the millions when it isn't necessary to pay interest on the bonds any longer. The second week will probably show that there has been a considerable decrease in the unredeemed bonds, but the rate will not be so rapid as to exceed any speed limit. And yet if it were the other way around, and the government was slow in making payments for the called bonds, there would be no end to the grumbling by the bondholders who are now neglecting their own financial interests.

TURKEY AT ITS BEST

Since congress has refused to ratify the treaty that was negotiated between this country and Turkey no treaty exists. Our relations are maintained through a temporary understanding with some basis for the hope that eventually ratification will be accomplished.

Certain of the opposition that was raised to the approval of the treaty dealt with the fact that the treaty terms were the same as those extended to other countries, that all provisions were not what this country had sought and that we should hesitate to enter into treaty relations with a country which has a record like Turkey's.

It was evident to those favoring ratification that the terms were not all that were desired, but they were the best that could be obtained and corresponded to those extended to other countries. It was furthermore maintained that Americans in Turkey believed it desirable to approve the negotiated instrument and regarded conditions in Turkey as on a much better basis than heretofore.

An interesting light on the situation in Turkey has been thrown recently by President Caleb F. Gates of Robert college, Constantinople. He has been engaged in educational work in Turkey for 46 years and has been president of Robert college for 35 and he says that the present Turkish government is the best that he has known "and it is doubtful whether any country has ever made such radical changes in so short a time. The government has undertaken a very difficult task. It has adopted new codes of laws. It must train men to administer these laws. It must train teachers for its schools. And it must do all this with very inadequate financial resources. * * * The most that can be expected is that the government shall continue to make progress and for this the record of the past 10 years gives ground for hope and expectation."

This statement from one on the ground, very similar in character to what others have said, pictures Turkey through the eyes of those who would not be inclined to praise it if it didn't deserve it.

If we recognized Turkey at its worst, why should we hesitate to recognize Turkey at its best?

PATROLLING THE BORDERS

Those who can visualize the borders of the United States can readily appreciate the work that is faced by the members of the border patrol in upholding the immigration laws of this country. This is further impressed when it is realized that there are but 731 members of this force to guard the entire line between this country and Canada and between this country and Mexico.

In the past year this force has been increased by about 150 men but while there has been a numerical increase there has also been a valuable change in the type and character of those on the patrol. The process of weeding out the unfit and undesirable has been underway and the results are shown in the accomplishments. In the fiscal year there were 19,382 persons apprehended and delivered to other officials. This means about 25 persons on the average were caught by the members of the patrol, but how much more efficient it was in the past year than in the 12 months previous is shown by the fact that only 5580 were caught during that time by the 632 in the patrol, or only about nine apiece.

The importance of strengthening the patrol and bettering its equipment has been fully demonstrated by the results obtained. And yet it isn't established that the patrol is now able to apprehend all those who undertake to get across the line illegally. They are doing much better than they did and are now so organized that further improvement may be expected but the illegal admissions will never be shut off along the borders until the force is adequate to fully cover those long stretches.

SELLING OUR SHIPS

Getting rid of the government owned merchant vessels is a slow process. It is not expected that the government will give them away, or that it will entirely disregard the future service over these trade routes. And yet it is desirable to sell them while there is a market for them and while the best possible price can be obtained. Restrictions governing the sale are unquestionably important but they may well be tempered by the desirability of getting rid of the ships before they cost the government more than they are worth.

With three steamship lines operating between the Pacific coast and Asiatic ports ready to go to the highest bidder, there is a jam in the shipping board because it is impossible to come to an agreement over the guarantee that should be exacted from the purchasers. They are equally divided as to whether the buyers should be required to maintain the service for five or 10 years. There must be commendation for the desire to maintain the trade routes but if they cannot come to an agreement any other way the old time practice of splitting the difference might be resorted to without endangering the situation.

Those who take over and operate such lines under American laws know that they are going to be in competition with those who are engaged in similar transportation under much more favorable legislation. As for that the shipping board is powerless but it would doubtless find much more interest on the part of private capital in the operation of merchant vessels if that handicap did not have to be taken into consideration. At the same time there would be little or no question about the indefinite continuance of service over such trade routes. We want an American merchant marine under private control, but we offer no great encouragement.

EDITORIAL NOTES

Even with the rain there's cause to be thankful; it might have been snow.

It is easy to believe the executioner who says he does not like his job. It's the pay that attracts.

The speed at which Christmas is approaching means less if you have gotten your shopping well underway.

The man on the corner says: The approach of Christmas is an important factor in small boys' conduct.

It begins to look as if some of the English authorities considered that when it comes to disarmament it should begin at home.

Are you withholding your winter weather prediction until you can get a squint at the color of the breastbone of the Christmas goose?

Now that the wild geese are going south how many signs have you observed that mean we are going to have a mild or a snug winter?

WASHINGTON AFFAIRS

(Special to The Bulletin)

WASHINGTON, D. C., Nov. 28.—Like the rest of the New England Congressional delegations, Connecticut members spent Thanksgiving at home, regarding it as the last breathing spell before a strenuous and long drawn out session of Congress begins on the first Monday of December. Congressman Fenn was an exception, as he and Mrs. Fenn are already established for the winter in an apartment up in the residential section of the fashionable northwest. Senator Bingham will be the first to arrive this week, as he is to fly from Bolling field on the outskirts of Washington, to Langley field down at Old Point Comfort early in the week, where, at the request of chief of aviation, Gen. Patrick, he will deliver an address on Aviation. Mrs. Bingham will reach Washington with the senator, and they will spend the winter at their former home here, on Sixteenth street, one of the finest locations in the city.

Flor Leader and Mrs. Tilson will be here on Tuesday, and other members of the delegation are expected during the week, so all will be in their seats when congress opens December 5th.

Practically every member of the Connnecticut delegation holds an important chairmanship, and even under reorganization of senate and house will continue to hold the same position, unless, through defection of some of the scant republican majority in the senate, that body organizes under democratic power, which at this moment is not considered as probable, although possible. The house is safely republican and the Connecticut members will not be disturbed in their chairmanships.

Opinions as to the probability to the seating or the rejection of Smith and Vare vary fully as much as opinions as to the Vermont meaning of the President's famous "I do not choose" statement. Talking with leaders and senate officials today, in reply to the question of "Will they seat Vare and Smith?" answers covered a long range. Said one leading republican "I don't see how they can help it;" said another, "I don't see how they can do it." There is the situation in a nutshell, and not until the votes are actually cast will predictions have a stable foundation.

There is no doubt but what conservative southern democrats are hesitating to furnish a precedent of denying admittance to men who present proper credentials; in this they are aided by Senator Borah, who is for seating Vare and Smith, and then unseating them, by the usual methods. But whether the conservative democratic element will stand the test when the vote is taken, is still a matter of doubt. It is rumored here that conservative, old time democrats are tired of the so-called coalition with republican insurgents, in order to win a point now and then against the administration. If this proves true, Vare and Smith have gained a point, but if the rumor is unfounded, they stand on an unstable threshold, and only time and votes will tell the story.

Members of the Vermont and New Hampshire delegation will remain in their own states, for the opening this week of special sessions of their legislatures, to make appropriations and formulate plans for road rebuilding and other state aid made necessary by the recent New England floods. Senator Moses, of New Hampshire, president pro tempore of the senate, has stated he shall ask federal aid in rebuilding state highways in New England.

The "I do not choose" of the president is still the topic of the day out here. Returning press correspondents, after a summer at home in New England are cornered on every hand, and asked the New England view of it. "What do you folks mean by I don't choose?" has become so frequent that the correspondent's ear is no longer tickled by it. But this writer got an entirely new version of the true Vermont meaning, a few days ago, that came directly from a neighbor of the president. It gives a new angle.

Up in Rutland, the writer chanced to see a typical old Vermonter raking leaves by the roadside. He was the sort of man one meets only in rural sections of New England, or perhaps in what are called "country cities" up that way.

"What do you folks up here mean when you say I don't choose?" queried the writer, after a few casual remarks about the weather. The old man took his pipe from his mouth and said with a quaint drawl and local accent, impossible to reproduce in print, "W-a-a-l, it all depends on how you say it. If ye' make it kind 'er smooth and even then it means 'I don't want to do it,' but if ye' sort 'er toss your head a dite, and bellow when ye' say 'chose' then it means, ye' won't do it no-how, and that's the end o' it. But ye' see Cal, he didn't say nothing; he wrote it; so I guess Cal is the only one who knows just what he did mean." And the old man put the pipe back in his mouth and went on raking leaves without adding a word.

The first two weeks of December will set the pace in political as well as social circles here. Not only does congress convene, but the republican national committee will meet and decide the time and place of the national convention, but the first of the series of white house state receptions will be given, thus setting both the political and the social ball rolling for the season of 1927-28.

Today's Anniversaries

1872—Beginning of the Modoc Indian war in California.
1879—Marriage of King Alfonso XII, of Spain and the Archduchess Maria Christina of Austria.
1885—Mexican revolutionists under Rodriquez defeated the government troops at Garcia.
1888—Captain Joshua Slocum arrived at Beaufort, N. C., in a canoe, from Rio Janeiro.
1894—A statue of James Lick, the philanthropist, was unveiled in City Hall Park, San Francisco.
1916—Admiral Sir David Beatty became commander of the British Grand Fleet.
1923—A new German cabinet was formed with Dr. Wilhelm Marx as chancellor.
1925—America's largest Japanese language school was dedicated in San Francisco.
1926—Arthur R. Gould, republican, was elected United States senator from Maine.

Today's Birthdays

Rear Admiral Thomas P. Magruder, U. S. N., who has been brought into the limelight by his criticism of the naval administration, born in Yazoo county, Miss., 60 years ago today.

Thomas R. Preston, the new president of the American Bankers' Association, born at Woodbury, Tenn., 59 years ago today.

Edwin P. Morrow, former governor of Kentucky, born at Somerset, Ky., 49 years ago today.

Tommy Loughran, in the front rank of middleweight pugilists, born in Philadelphia, 25 years ago today.

EAVESDROPPING

The day had been uncomfortably warm and the children unusually trying, and as Lillian stood by the open window of the schoolroom watching for a very special car she wondered if her Saturday handicraft class were really worth while. Was the smattering of modeling, drawing and embroidering she was able to teach the little girls doing them any actual good? she asked herself dubiously.

Even now they were disobeying one of her rules—that they shouldn't linger around the school after she had dismissed them. Their voices floated up to her from the area beneath her window. She was about to call down to them to go home at once, when the sound of her own name arrested her and she decided to do a little eavesdropping.

"I wisht I had one of them little tight red hats like Miss Lillian's got," Rosybel was saying. "Ain't she swell in it?"

"Miss Lillian's told us over and over again that there's lots better adjectives than 'swell,' Rosybel, and any way you aint, I mean aren't, old enough to wear a hat like that, and it ain't, I mean aren't, right to say 'them' hats."

"Well, anyway, Maud, I wisht I had a red hat like it when I'm growed up, and I want to look just like Miss Lillian."

"How could you ever?" piped Betty. "Your hair's black, and Miss Lillian's reddish-yellow, just like sand I seen when she took us to the dunes, with the sun shining on it. Miss Lillian sure is awful pretty."

"And don't she talk nice?" asked Maud. "When I'm 20 or 30, like her"—Lillian gasped at this—"I'm going to say 'beg pahdon' the way she does." Lillian grinned and sighed to herself softly.

"And I'm trying now to eat the way she does. Miss Lillian don't never take no big bites when we're having our lunch together, and won't say a word, not a single one, when her mouth's full."

"And she don't ever put on rooje while she's eating, nor comb her bob. She says to me"—little Hulda paused impressively—"Miss Lillian says to me that the toilet should be made in private, and I ain't a-going to comb my hairs no more in public. I want to be just like her."

"Then you'll have to stop chewing gum, Hulda," admonished Maud. "It ain't, I mean it aren't, polite to chew gum in public, neither. And you'll have to have handkerchiefs, too."

"I got a handkerchief, Maudie. Ma washed it this morning."

Lillian, thinking about the dozen handkerchiefs neatly marked Hilda, which must be ready to bring next Saturday, was suddenly recalled by a remark from Rosybel.

"Say, ain't he kind o' late? I wisht when I'm growed up old enough I'd have a fellow like him with a swell car. I'm going to do just like Miss Lillian. When he comes for me I'm going to be all smiley and sort of surprised looking, just as if I didn't know all the time he was a-coming. I guess she's awful stuck on him."

Color brighter than any "rooje" that Miss Lillian had ever used suddenly flushed her cheeks.

"He's stuck on her, too," added little Hilda. "He oughter be, she's so awful sweet and stylish. I love Miss Lillian so hard that if she'd come to see me I'd put roses on the stairs."

Lillian's eyes quickly filled with tears. "Those dark and dingy stairs," she thought to herself. "How could I ever wonder for an instant if this class is worth while?" Then, patting her nose daintily with a tiny powder puff, she smiled as a very special car whirled around the corner and came to a full stop in front of the school.—Exchange.

LETTERS TO THE EDITOR

Founders or Builders of Colchester

Mr. Editor: I must confess that the distinction between a "founder" and a "builder" is not very distinct in my mind, except that a "founder" must have arrived on the scene first, and in this case the "founder" found Jeremy Adams already on the spot. Well, either one must have had a job on his hands, and it is more than probable that both of them had a good sized one.

May I quote from Charles M. Tainter's book, "Extracts from the Records of Colchester," published in 1864, for I am sure that while it is of absorbing interest, especially to those interested in the "founding" and "building" of the town, many have never seen the book and many families have had to get along entirely without it. The reader must judge whether his characters are "founders" or "builders," or plain "settlers."

"Micaiell Taintor * * * was born in Brainford, Oct. A. D. 1652, being the second son of Capt. Michaell Taintor and his wife Elizabeth. * * * We find him in Windsor in A. D. 1679, where he married Mary, daughter of Thomas Loomis, and after her decease Mabel (Olmsted) Butler, widow of Mr. Daniel Butler of Hartford, in A. D. 1697. He was one of the leading men in Windsor, as appears by the records of that town, holding some of the highest offices in that township. He was, doubtless, one of the most active in procuring the grant of Colchester, being in the prime of life when he removed to that place to settle. He was the first, and for a long series of years the only justice of the peace in Colchester; town clerk for the space of thirty years, member of Conn. general assembly twenty-six sessions; commissioner, selectman, etc. * * * He died Feb. 1731, in his 79th year. His father, Michael, * * * was the son of Charles Taintor who was in Wethersfield in A. D. 1643, afterward deputy to general assembly, two years, from Fairfield, and who was lost at sea with Mr. Jeremiah Jagger in Oct. 1654. Michaell was master of a ketch, trading out of Brainford to Virginia previous to A. D. 1650, and for several years subsequent. He was commissioner, judge, deputy to general assembly, recorder, selectman, etc. He died in A. D. 1672-3."

So much for one of Charles M's characters, and there were others, but perhaps this is enough for one dose, homeopathic in quality but allopathic in size.

But, can no one answer my friend Case's question? How were Colchester's Arcadians cared for? It is a very interesting query, and an answer would be of still greater interest. Are the selectmen's or treasurer's books of that date, 1755-6 in existence, and do they give any information on the subject? All for this time.

F. C. BISSELL.

Hartford, Nov. 26, 1927.

The Russian Churches

Mr. Editor: In Wednesday's issue of The Bulletin, there is a statement that "Archbishop John, head of the Russian Orthodox church in the United States is to be in charge of the services at St. Nicholas Russian Orthodox church on Convent avenue." Many people of this city are asking me, "Who is Archbishop John?" and "Where is Archbishop Platon?" May I have space in your paper to explain.

In 1922, the Orthodox church in Russia and America divided into two parts, popularly known as the "Tikhon church" and the "Bolshevik church." The head of the former was Patriarch Tikhon, elected to that office in October, 1917 at Moscow. He assumed at once an energetic attitude against the spreading wave of bolshevism, and became the embodiment of the conservative forces in Russia of sound Russian nationalism. The follower and representative of that church in this country is Archbishop Platon who lives in New York.

The other branch is known as the Living church, known among Russians as the "Bolshevik church" (supreme church soviet). The apparent aim of the soviet government was to destroy the influence of the organized religion of the Russian people. That government teaches that "Religion is opium to the people," (the words of Carl Marx written on the walls of the Kremlin.) That government in 1922 confiscated all the treasures of the Russian church, and now has organized a new movement under the name of the Living church and popularly known as the Bolshevik church, because that church in conference in Moscow in 1922, passed a resolution approving the revolution and the soviet system. This body accepted the principles of the soviet regime, and caused great alarm in religious quarters in Russia. From the beginning the Living church has had the support of the soviet government, (see Boston Sunday Advertiser Nov. 13, 1927) and it claims that communism is the concrete embodiment of the real spirit and purpose of Christ, (The Americana, 1926, Page 710). This church sent a representative to the United States to take over the Russian Orthodox church here and displace Archbishop Platon, (Americana 1924 page 196.)

Patriarch Tikhon refused to recognize this new movement, holding that it is unauthorized and without standing. (Americana, 1924, page 196). The conference which opened at Moscow May 3, 1923 unfrocked the patriarch and expelled him from the church as a traitor. He, in June, declared that he was still the patriarch of all the Russias and began a campaign against the Living church. Practically all the Russian Orthodox churches in America acknowledge Platon, the representative of the Patriarch Tikhon, as their head. The Orthodox church in Norwich until two months ago was loyal to Archbishop Platon.

Who is Archbishop John? His full name is John Kedrovsky, and he was appointed archbishop by the general council of the Living church held in Moscow in April and May 1923. (The Americana 1926, page 186 and the International Year Books, 1922 and 1923, page 649, and 672.) There are many Russian people in Norwich not in sympathy with him. In The Bulletin Oct. 31, 1927, it stated that "The meeting passed resolutions that they remain under the jurisdiction of Archbishop Platon and that they do not acknowledge Archbishop Kedrovsky who many Russians believe has the support and backing of the soviet government. It was also resolved to extend a vote of thanks to the rector, vestry and parish of Christ Episcopal church where the Russian people who do not acknowledge bolshevism have been worshipping temporarily."

ARCHPRIEST JOHN CHERNAVIN,
Rector of the Russian Orthodox church in Norwich.

Norwich, Nov. 26, 1927.

IN THE PUBLIC EYE

L. R. Powell, Jr., who at the age of 43 has been chosen to succeed the late S. Davies Warfield as head of the Seaboard Airline Railway company, becomes one of the youngest railroad presidents in America. The election of Mr. Powell adds another to the long list of railroad executives who have risen from the ranks. A Virginian by birth, he entered the employ of the Seaboard Airline immediately he had finished his schooling. From a clerkship he worked his way up to the comptroller's office. During the past few years he has been closely associated with the President Warfield in the expansion and development of the railway system and its territory, directing the construction of new lines and leasing and purchasing other units for the Seaboard. During this period he held the positions of vice president and comptroller.

Former Norwich Leaders

W. H. W. Campbell.

(From Norwich Bulletin, Dec. 16, 1892)

William Harvey Wilson Campbell, for many years editor of the Norwich Bulletin, died in New Haven today.

This well remembered and much esteemed gentleman, born in 1833, was the son of Harvey Wilson of Boston, who, with his wife and four-year-old child, migrated with a New England colony made up largely of Norwich people to Rockwell, Ill., a town named after a prominent family in the Rose of New England. Mr. and Mrs. Wilson, within a day of each other, succumbed to an epidemic fever when William was just five years of age. The child was then adopted and educated by one of his father's friends in Boston, a Mr. Campbell, whose surname he thereafter added to his own.

He was graduated from Yale college in 1856, after making his scholarship and personal qualities a more than usually enduring impress upon the affections of those with whom he came in contact. Chauncey M. Depew was a member of the same class.

In the following year (1857) in the capacity of meteorologist, he accompanied a government surveying party across the Isthmus of Panama.

Mr. Campbell went to Norwich in 1859 through the agency of his friend the late George Pratt, and had a brief connection with the Norwich Courier then a daily conducted by the late George O. Smith. At that time the Bulletin (with which The Courier was subsequently merged) was, to use Mr. Campbell's own expression, "a frisky infant of a year." It was started in 1858 by Isaac H. Bromley, who became its chief editor, William D. Manning, who took charge of the mechanical department, and Charles B. Platt, business manager. Henry P. Goddard, a Norwich boy, since a resident of Hartford and Baltimore, was city editor. In the fall of 1860 Mr. Campbell was placed in charge of The Bulletin's telegraph news, a feature which just then was deemed of little importance, although political and military events soon gave it transcendent interest.

Owing to ill health, Mr. Campbell resigned his position early in 1863, and, having been appointed secretary of the senate committee on pensions, of which the Hon. L. F. S. Foster was chairman, he went to Washington, and was there during part or all of several sessions of congress. The insight he gained, into national questions and the character and motives of leading men in that period, added materially to his professional equipment.

The Bulletin meantime passed from the ownership of the founders to that of a corporation, of which Col. H. H. Osgood was president, and which some years later removed the business from Franklin square to its own handsome building on what is now called Post Office hill.

Only a few months after going to the national capitol, Mr. Campbell was recalled by the new owners of The Bulletin and a little later Mr. Bromley returned. For the next five years the two were associated in the editorial management, on terms of peculiar parity and fraternity—their relations to each other and to the paper not being fully understood, perhaps, even by their best friends.

Upon Mr. Bromley's retirement from The Bulletin in 1868, to accept a position on The Hartford Post, his confrere became more distinctively the chief editor; and in the fall of the following year he formed a partnership with William Pitch, a valuable member of his staff. To this firm, known as Campbell & Co., The Bulletin association sold the paper and good will, retaining only the real estate.

Much as he had done thus far to build up the enterprise, he now labored even more assiduously. But failing health again obliged him to surrender the responsibilities of daily newspaper work; and in March, 1873, The Bulletin was sold to the company which has since owned it. His closest relation with the paper ceased at that time, although for nine months in 1875 and a few weeks at a later period he was employed by the Bulletin company as chief editor.

Only men who have reached middle age can recollect the profound perplexities and excitements that beset American statesmen and patriotic editors in the war and reconstruction periods. Connecticut, moreover, with her annual spring elections, had her own difficult problems to deal with, while Norwich, besides taking an active share in the adjustment of these matters, and being absorbed in other local questions of moment, was the scene of the memorable sensational canvasses; one in 1866, when Mr. Foster, after twelve years' honorable service, was replaced at Washington by the Hon. O. S. Ferry; and the other in 1868, when our popular war governor William A. Buckingham, who had been a candidate against Mr. Foster two years before, was elected to fill Senator Dixon's seat.

These varied and frequent crises laid heavy taxes on Mr. Campbell's sagacity, tact and personal loyalty; yet he responded to them with lasting credit to himself and unquestionably to the advancement of the public weal.

As a journalist, Mr. Campbell was industrious, thorough, versatile and honorable. He closely studied the tastes and needs of the large constituency, which he did so much to secure for The Bulletin and Courier.

Since 1873 Mr. Campbell has led a rather migratory life. No less than eight times he went abroad, sometimes mainly for his health; at others largely on business; yet always with that pleasure which springs from keen appreciation of new scenes and experiences. The last of these tours undertaken in 1787, took him entirely around the globe.

During most of these years since leaving The Bulletin, when his health permitted, Mr. Campbell was engaged in literary work. He contributed to or actively assisted in editing a large number of periodicals, including "Our Little Ones," "Good Cheer," "Golden Days," "Argosy," "The American Garden," "The American Agriculturist," "Our Country Home," "Munsey's Weekly," and "Christian Union." One of the best pieces of work he did in all this time was his volume prepared as a memorial of the late Judge Foster, for which task his intimate friendship with that gentleman as well as his own fine endowments peculiarly fitted him.

Few in Norwich, who knew Mr. Campbell well realized his fitness for commercial business or were aware of the clever strokes he made in this direction. Among those was his negotiation with the Boston school board for supplying drawing instruments, at the time they were being introduced, 1873-4.

In Birmingham, England, he was initiated into certain mysteries of the pen trade at this time; and soon afterward he became involved in a patent conflict with Edison, which resulted in the famous inventor's surrender.

While in Norwich, Mr. Campbell was a member of the Second Congregational church, and conducted a Bible class for adults in the Sunday school. He was married to Elizabeth Painter of West Haven, Conn., who survives him.

His malady, locomoter ataxia, seriously threatened death so long ago as the fall of 1888, while he was yet in southern California, and in May, 1889 he was brought east for treatment.

What Do You Know About Eastern Connecticut?

Questions

1—When was old Trinity church, of Brooklyn, founded?
2—What was the politics of the founders?
3—Who was their leader?
4—Who was the leading advocate of the no-breakfast regimen hereabouts?
5—When was his book, "Perfect Health," published?
6—When did he die?
7—When did the Texas fly light on Eastern Connecticut?
8—When was the Norwich State hospital turned over to the state?

Answers will be found on Classified page.

Sour Stomach?

Thousands have been relieved by Pepsinic Seltzer—the effective and absolutely safe remedy. Surprising how quickly it expels gas, sweetens the stomach, aids digestion. Very pleasant to take. Will not affect the heart.

You can buy Pepsinic at fountains and drug stores, everywhere. Put up for home use in 25c, 50c and $1.00 sizes. Or if you want to try before you buy, send 3c for liberal sample to Pepsinic Seltzer Co., Worcester, Mass.

PEPSINIC SELTZER
THE SELTZER THAT WON'T AFFECT THE HEART

COTY
L'ORIGAN
Perfume of the Exquisite

SUPREME—unrivalled—still the loveliest perfume in the world. The luxurious two ounce size is the gift flacon, with its rich silken tasselled box—and then, Parfum L'Origan is created in smaller sizes—so delightful for travelling, for the purse, to have with one everywhere.

¼ oz. 2 oz. Crystal Flacons 1 oz. ½ oz.
$1.00 IN FANCY BOX $7.00 $3.75 $2.00

No. 1

COUGHS
Apply over throat and chest—swallow small pieces of—
VICKS VAPORUB
Over 17 Million Jars Used Yearly

DR. ROBERT GLOBUS
Veterinarian
198 Palmer St., Norwich, Ct.
Telephone 2816

Don't Let That Cold Turn Into "Flu"

That cold may turn into "Flu," Grippe or, even worse, Pneumonia, unless you take care of it at once.

Rub Musterole on the congested parts and see how quickly it brings relief.

As effective as the messy old mustard plaster; does the work without blister.

Musterole, made from pure oil of mustard, camphor, menthol and other simple ingredients, is a counter-irritant which stimulates circulation and helps break up the cold.

You will feel a warm tingle as it enters the pores, then a cooling sensation that brings welcome relief.

Jars & Tubes
MUSTEROLE
WILL NOT BLISTER
Better than a mustard plaster

THE New Ford

IS THE MOST AMAZING VALUE EVER OFFERED IN A

Low Price Car

GET FULL DETAILS AT OUR SHOW ROOMS THIS FRIDAY.

O. C. WOLFE, Inc.

The Only Authorized Ford Dealer in Norwich.

Phone 3200. 394 North Main Street.

When to Suspect Acid Scalp

It isn't age that dulls the hair. Nor frequent washing or curling. If your hair lacks all life and lustre, it may be due to a condition you can correct in twenty-four hours. Acid scalp.

Neutralize the acid secretions of the scalp, and your hair will have the lovely sheen that makes any hair so attractive. A few drops of Danderine will do this; and as its name implies, Danderine is a scientific dandruff dissolvent. Five minutes after Danderine is applied, every particle of dandruff has been dissolved!

Acid scalp should be suspected if your hair is at all stiff or stringy, or won't hold a wave. Another sign—not so easily detected in one's self—is an acrid odor to the hair when it is warm, or after exercise. And for thirty-five cents at any drugstore, you can get a bottle of Danderine that will keep your hair soft and sweet and "on its good behavior" for weeks!

Tells Skinny Men How to Gain Weight

Money Back if You Don't

If the flat chested man whose ribs are almost bursting thru his skin doesn't try to make himself look like a real man, no one else will.

When any man or woman needs more weight they ought to be told that the greatest of all flesh builders is McCoy's Tablets.

McCoy takes all the risk—Read this ironclad guarantee. If after taking 4 sixty cent boxes of McCoy's Tablets or 3 One Dollar boxes any thin, underweight man or woman doesn't gain at least 5 pounds and feel completely satisfied with the marked improvement in health—your druggist is authorized to return the purchase price.

The name McCoy's Cod Liver Oil Tablets has been shortened—just ask for McCoy's Tablets at Lee & Osgood Co. or any drug store in America.

Cuticura Toilet Trio

Send for Samples

To Cuticura Laboratories, Dept. B, Malden, Mass.

Gave Thanksgiving Social

A delightful Thanksgiving social was given Friday evening by the young people of the First Baptist church, West Side, decorations in line with Thanksgiving being used. The 30 young people present enjoyed various games, after which doughnuts, coffee, nuts and kisses were served. Miss Ellen Neilson was chairman of the committee in charge of arrangements.

Tree Was on Fire

At 11.56 o'clock Monday evening Squad A and Deputy Chief Taft responded to a call for a fire in a tree on land owned by the St. Joseph's Polish society off Cliff street. One line of hose was laid to extinguish the blaze, which was believed to have been started by boys.

Preston Red Cross Members

Red Cross memberships taken in Preston include: Mrs. J. B. Bates, Henry Bates, Mr. and Mrs. Appleton Maine, Mrs. John Richardson, Mrs. S. W. Main, Mr. and Mrs. Clifton Dawley and Mrs. Eckford Pendleton.

When You Feel a Cold Coming On

Grip, Influenza and many Pneumonias begin as a common cold. Price 30c.

The box bears this signature E. W. Grove

Proven Merit since 1889

666

is a Prescription for

Colds, Grippe, Flu, Dengue, Bilious Fever and Malaria.

It kills the germs.

BETTER HEALTH — LONGER LIFE

For a normal thoroughly relieving urinal flow, cleansing the system of wastes that poison and impair health, take Foley Pills diuretic and feel again the urge of an active, ache-free body, good appetite, sound sleep. Landon Taylor, Dorchester, Iowa, says: "I never thought that any medicine could benefit me so quickly and so entirely as have Foley Pills diuretic." Men and women everywhere use and recommend them. Satisfaction guaranteed. Sold everywhere.

1790 1927

Norwich, Tuesday, Nov. 29, 1927

VARIOUS MATTERS

Light vehicle lamps at 4.50 this evening.

A Mashentuck man, Willis Ware is employed in Uncasville.

Eagles' public whist and pinochle tonight at Eagles hall.—adv.

A novelty offered for the children's Christmas trade is "Lindy, the air mail game."

Saint Stephen and companions were commemorated in the church calendar Monday, Nov. 28th.

Brooklyn Woman's club, December 5th meeting will be at the home of Mrs. S. Irving Frink.

It has become cold enough to warn shoppers that buying of winter garments cannot be longer deferred.

The Marlboro-Hebron new state road recently completed is appreciated by every motorist who drives that way.

50 calling cards for 50 cents at Bulletin Job Dept.—adv.

The Moosup Journal says: Mrs. Mathewson returned recently from Backus hospital, Norwich. She is gaining steadily.

Arthur T. Salter has sold a house and tract of land on the Fog Plain road, Waterford, to Charles A. Kuhl of New London.

Chicken pie supper, Wed. 6 p. m., Gales Ferry M. E. church. Men's class. —adv.

Mr. and Mrs. Myron Allen and Miss Fanny Allen of Hanover have been callers at the Allen cottage on the camp ground.

50 calling cards for 50 cents at Bulletin Job Dept.—adv.

At South Coventry, Mrs. Elizabeth Phillips has closed her home and has gone to Westerly, to spend the winter with her daughter.

Monday evening the United Church Sodalitas held a social meeting at the home of Mrs. C. Eugene Saunders, 160 Laurel Hill avenue.

The council of Girls' Workers of the Central Baptist church held a meeting with Mrs. A. C. Freeman of Union street Monday evening.

The Sunshine class of the First Baptist church held a meeting Monday evening with Mrs. William A. Anderson, 40 Greene avenue.

50 calling cards for 50 cents at Bulletin Job Dept.—adv.

The work of the erection of a three-story extension to the Columbia Narrow Fabric silk mill at Shannock is nearing completion.

Connecticut men will attend the ice dealers' convention in New York, beginning today (Tuesday) and continuing through Thursday.

Tinsel, Christmas bells, red stockings, wreaths, designs of various sorts in poinsettias are already featured in the stores, with yet a month to go until Christmas.

Sachem chapter, O. E. S. Sewing circle will hold Christmas sale at 3 p. m. Beef loaf and scalloped potato supper, 5 to 7 p. m., in Buckingham Memorial tonight.—adv.

Adrian Marquardt was elected master of Groton grange at the annual election during the week. Mr. Marquardt succeeds Alva Geer, who was master last year.

Secure your tickets for the Lewis concert and the Slater hall series today at Cranston's.—adv.

In New York, Mr. and Mrs. Clarence W. Bowen arrived Monday at the Plaza, from Woodstock, Conn. They will open their home at 5 East Sixty-third street, New York, in two weeks.

There were three November birthdays in Homer Wood's family at Windham. Mr. Wood's on the 25th, his youngest son, Robert's on the 28th and his daughter Helen's on the 23rd.

Secure your tickets for the Lewis concert and the Slater hall series today at Cranston's.—adv.

The anthem so well given at Park Congregational church Sunday morning was "Prepare Ye the Way of the Lord," by Garrett. The offertory was "The Lord is My Shepherd," Turner.

History classes will note Dec. 1st the 150th anniversary of the arrival to aid the struggling American colonies of General Frederick William Von Steuben, the Prussian patriot.

Edmund Eshenfelder, son of Mr. and Mrs. Peter Eshenfelder of New London spent the Thanksgiving recess from his studies at the University of Pennsylvania at the home of his parents.

Secure your tickets for the Lewis concert and the Slater hall series today at Cranston's.—adv.

Miss Foster is to give a demonstration on the cleaning and laundering of clothes and the care of house furnishings, Thursday, December 8th in Congregational vestry, under the auspices of Tolland County Farm bureau.

Mrs. Annie S. Perry is having the dairy barn on her farm, Redwood at Lebanon, renovated and repaired. Mrs. Perry recently bought a tract of land from K. F. Bishop, administrator of the estate of her brother, Llewellyn P. Smith.

Eastern Connecticut students in Vermont write home that all students who do relief work of any kind have to be inoculated for typhoid and other diseases before they are even allowed to drive a truck into the stricken districts.

The paintings of William S. Robinson, member of the national academy, whose works comprise the annual exhibition at Connecticut College for Women, have attracted wide attention during the past two weeks, at Knowlton hall.

Rev. H. C. Beebe of West Stafford Congregational church will take charge of the Methodist church at Crystal Lake. This will allow Rev. F. W. Coleman to devote the whole of his time and energy to the Stafford Springs parish.

Chicken pie supper, benefit St. John's Catholic church at the Montville Community house, Wednesday, November 30, 6 p. m.—adv.

The new lines of holiday hose favor plain colors with fancy tops, Roman stripes, solid colors plaited with white and the diagonal plaids and horizontal stripes with turn-over cuffs for the juniors. Clocks are shown on both plain and fancy weaves and in contrasting colors.

Don't forget, Christmas sale, Catholic Women's club, lunch served from 11.30 to 2 at White Star Co. Nov. 29.—adv.

An inspector from the state board of health has inspected the water and light department stand pipe in Branegee avenue, Groton, and found it to be in first-class condition. The interior has been cleaned recently and both the interior and the exterior have been repainted.

Chicken pie supper, Grange hall, No. Stonington, Wed. night, Nov. 30, 6-8.—adv.

As the holidays near, the usual attempts are being made by outside firms, individuals and business houses to foist articles for gifts, holiday cards and the like on local residents, these wares coming frequently C. O. D. Usually such stock is disappointing and most people will return all such packages doing their buying at home.

PERSONALS

Raymond Dowd of Westerly has been a visitor in Norwich.

Misses Lucy and Dorothy Laster, of North Stonington, spent the holiday vacation at their home in Ledyard.

Mrs. M. S. Pickup of Quonochontaug, was the guest over the holiday of Mr. and Mrs. W. H. Mitchell of Norwich.

Mr. and Mrs. Al. Cruthers of 750 North Main street, entertained a family dinner party of twelve on Thanksgiving day.

Miss Ebba Okinonan, a student at Norwich Free Academy, spent the holidays at the home of her parents in Voluntown.

Miss Tessie Kent of Lyme has returned to her home after several days' visit with her sister, Mrs. Alfred Bitters at Quaker Hill.

Mr. and Mrs. Frank Allen of the Camp Ground, were guests of Mr. and Mrs. Myron Allen and family in Hanover on the holiday.

Miss Teresa Smith of New London, was hostess at a surprise miscellaneous shower at her home in Rogers street, Sunday evening for her sister, Dorothy, in honor of her approaching marriage with William F. Wynne of Hartford.

Mr. and Mrs. P. W. MacMaster and little daughter, Noreen, have returned to Worcester, after spending ten days with Mrs. MacMaster's parents, Mr. and Mrs. Timothy J. Driscoll, of 30 East Cliff street.

OBITUARY

Mrs. Eugene Dion

Mrs. Leontine Mary Dion, 60, wife of Eugene Dion, died Saturday morning at her home in Baltic, following a long illness. Mrs. Dion was born in Canada, Sept. 7, 1867, and was the daughter of the late George and Virgine Roy. She had made her home in Baltic for 34 years.

Surviving are her husband, one daughter, Rose Alba, four sitsers, Sister Imelda of the Order of the Sisters of Charity, Willimantic; Sister Eduard of the Order of the Precious Blood, Joliet, Can.; Miss Elise Roy, of Baltic, and Mrs. George Patnaude of Natick, R. I., and four brothers, Rev. Amede Roy, pastor of Amelie parish in Canada, Arthur Roy of Baltic, Fred Roy of Wauregan and Joseph Roy of Canada.

Mrs. Roy was highly respected by her many friends and acquaintances who deeply mourn her pasing from earthly life. She was a devout member of St. Mary's parish, Baltic and a member and past president of St. Anne's society.

DEPARTMENT OFFICERS WERE GUESTS OF RELIEF CORPS

Sedgwick Woman's Relief Corps, No. 16, entertained the department officers at dinner at 12:30 Friday at the Buckingham Memorial, having the following as guests: Department president, Mrs. Mary Ogden, Waterbury; department treasurer, Mrs. Lura Dutton, Waterbury; department councilor, also national senior aide, Mrs. Eleanor Lucy, Mystic; department chairman of executive board, Mrs. D. Louisa Atterbury, Norwich; department press correspondent, Mrs. Annie Maynard; department commander of G. A. R., Charles Shailor, Devon, and members of his staff: Commander George C. Crocker of Sedgwick post and members of his staff.

The tables were prettily decorated in the patriotic colors with beautiful chrysanthemums, contributed by Otto F. Ernst. The napkins were folded to represent "Old Ironsides" with its flag serving as favors. The menu consisted of chicken pattie, mashed potatoes, mashed turnips, creamed onions, cabbage salad, cranberry jelly, celery, olives, rolls, pumpkin pie with cheese, coffee and tea, the dinner being served under direction of Mrs. M. Florence Dean.

The regular corps meeting was held at 3 o'clock with all the guests attending and commending the officers of the corps for their excellent work.

STATE NATIONAL GUARD HAS OVER ENLISTMENT

The over enlistment in the Connecticut National Guard is a temporary matter. The commanding officers are asked to put men who apply for enlistment on a waiting list. If a unit is over its quota the extra men will be put in the reserve and called back into their respective units when men are discharged due to end of term of service. Any drills that are authorized will carry drill pay. Orders from the adjutant general were not to cut down the present strength of the units but to stop enlistments until the authorized strength of the national guard of the state as a whole was not exceeded. The reduction in maximum enlisted strength allowed, made last summer before camp, applied to only a few of the national guard units, such as the Headquarters Batteries and Combat Trains.

WESTERLY MAN INJURED IN PAWCATUCK COLLISION

Antonio Turo of 113 Canal street, Westerly, was injured about the back and head when the coupe which he was driving in Pawcatuck shortly before midnight Sunday was struck by a public service sedan operated by Charles Dionne, Jr., of 24 Clark street, Westerly. Turo's car was extensively damaged and he received a severe cut over one eye and his back was badly wrenched. After being treated by a physician he was removed to his home.

Dionne was arrested by State Policeman John Smith of the Groton barracks, and ordered into the Stonington town court next Saturday on a charge of failure to grant the right of way to Turo's car.

WILLIMANTIC OFFICER WILL VISIT NORWICH ELKS

John B. Edgarton of Willimantic lodge, district deputy G. E. R., is to make his annual official visit to Norwich lodge of Elks at its meeting this week. The entertainment committee is arranging for a lunch and an entertainment to follow the regular business of the meeting.

First Meeting of the Season.

The F. B. Sewing circle met Monday evening at the home of Miss Lillian Sandberg at 87 Spring street. This was the first meeting of the club this season. Refreshments were served by the hostess. The members are: Misses Myrtle Taylor, Josephine and Anna Chmielewski, Esther Wright, Josephine Sbegoda, Eva Rigby, Anna Jorkenkiewicz, Lillian Sandberg, Josephine Straub and Edah Cruthers. The next meeting is to be held at the home of Miss Esther Wright of 47 Penobscot street.

Suit Against Beverage Company.

Morris Fox, of Norwich, doing business as the Marathon Beverage Co., is made a defendant in a $300 damage suit brought in the court of common pleas by the Citrus Products Co., of Chicago. The suit is based on the common counts, alleging that on or before Oct. 1, 1927, the plaintiff lent $172.96 to the defendant.

Letters With Christmas Seals

When the letter carriers leave the Norwich post office this (Tuesday) morning they will carry in their bags 7,000 letters containing the Christmas seals for the anti-tuberculosis work. The committee is asking for careful reading and a quick response to the letters.

POST OFFICE GIVES DIRECTIONS FOR EARLY HANDLING OF CHRISTMAS MAIL

Early Christmas shopping so that there can be early Christmas mailing to accomplish early delivery is urged by the postmaster general in circular instruction that he has sent to the post offices all over the country.

These instructions give all the information about preparing packages and letters for the Christmas season mailing as follows:

All parcels must be securely wrapped or packed. Use strong paper and heavy twine.

Umbrellas, canes, golf sticks, should be reinforced their full length by strong strips of wood tightly wrapped and tied to withstand transportation.

Hats: Packed in strong corrugated or fiber boxes. Ordinary pasteboard hat boxes must be crated. Ladies' hats and stiff hats easily damaged should be marked "fragile."

Shoes: Pack in strong boxes, preferably corrugated cardboard. Wrap with strong paper securely tied with heavy twine.

Cut flowers: Place in strong suitable boxes of wood, tin, or heavy corrugated cardboard. Wrap with tissue to retain moisture.

Candies: Inclose in strong outside boxes of containers.

Drawings, paintings, unmounted maps, etc., pack in strong material to avoid damage. When not flat, roll around a wooden core and then wrap and tie carefully or place in strong pasteboard tube.

Sharp-pointed or sharp-edged instruments or tools must have points and edges carefully guarded to prevent injury to clerks in handling or damage to other mail. Crate suitably or thoroughly wrap so that they can not cut through the wrapping.

Fragile And Perishable.

Articles easily broken or crushed must be crated or securely wrapped. Use liberal quantities of excelsior, or like material, in, around, and between the articles and the outside container.

Glassware, fragile toys, crockery must be packed so as to prevent the escape of particles or pieces if broken in transit.

Cigars: Ordinary boxes of cigars wrapped in paper only will not be accepted. Pack in a manner to prevent damage by shock or jar. Wrap in corrugated pasteboard or similar material.

All articles easily broken or damaged must be plainly marked "fragile."

Articles likely to spoil within the time reasonably required for transportation and delivery will not be accepted for mailing. Wrap or pack carefully, according to contents, and plainly mark all such parcels "perishable." Use special-delivery stamps to expedite delivery.

Address

Addresses should be complete, with house number and name of street, post office box or rural route number, and typed or plainly written in ink. A return card should be placed in the upper left corner of every piece of mail. If a tag is used, the address and return card should also be written on the wrapper for use if tag is lost, and a copy of the address should be inclosed inside the parcel.

Postage must be fully prepaid on all mail. Affix the required amount of postage in the upper right corner. Full information concerning postage rates can be obtained at the parcel-post or stamp window.

Limit Of Weight And Size.

No parcel may be more than 84 inches in length and girth combined. For delivery locally and in the first second, third zones, 70 pounds is the maximum weight; in all other zones, 50 pounds.

Early Mailing.

During the holiday time the volume of mail increases approximately 200 per cent. It is a physical impossibility to handle this great mass of mail matter efficiently and promptly within a few days. Therefore to insure delivery of their Christmas present, cards and letters by Christmas day, the public should shop and mail early. Do your Christmas shopping so that you can mail your gifts, greetings, and letters to relatives, friends, and loved ones at least a week or 10 days before Christmas, according to the distance. This will not only make it certain that they are received on or before Christmas day, but will be a great aid to your postal service and to postal employees and enable them to spend Christmas day with their families.

Christmas Cards.

Patrons sending a quantity of Christmas cards, say 10 or more, should prepare and mail them two or three weeks in advance, as millions are mailed and they can not possibly be handled and delivered if mailed only two or three or four days before Christmas. To avoid this, patrons may mail their cards two or three weeks before Christmas, if delivered to the post office or postal station in person, or tied together in a bundle, labeled to show that they are Christmas cards, and deposited in a street letter or package box. They will then be segregated, stamped with the date on which to be delivered, and delivery effected one or two days before Christmas.

Christmas cards and gifts addressed to points within one day's travel should be mailed in no event later than December 20; within two days' travel, not later than December 18; within three days' travel, not later than December 16; for more distant points, not later than December 14. Parcels and cards for local delivery should be mailed not later than December 21. Parcels and envelopes may be indorsed, "please do not open until Christmas."

Special-Delivery Service.

The use of a special delivery stamp will insure delivery on Christmas day, or on Monday, December 26, if mailed at the proper time. Special delivery service means immediate delivery at office of address. It is obtained by affixing a special delivery stamp of the proper denomination, or its equivalent in ordinary stamps, in addition to the regular postage. When ordinary stamps are used, the words, "Special Delivery" must be written or printed directly below, but not on the stamps. It is urged that all mailers desiring immediate delivery of any matter mailed by them affix special delivery stamps thereto. Special delivery is for speed and not for safety. Valuable mail should be registered or insured.

To expedite parcels in handling and transporting, as well as delivery, a special handling stamp, in addition to a special delivery stamp and regular postage should be used. This will insure the maximum possible service.

Special Handling.

Special handling means the handling of parcels in the same manner and with the same expedition as first-class letter mail. To obtain this purchase a special handling stamp for 25 cents and affix it to your parcel in addition to the regular postage required. This will assure the same dispatch, handling, and delivery of your parcel as is given to letter mail.

Where To Mail Parcels.

Uninsured parcels 8 ounces or less in weight may be mailed in street letter or package boxes at all classified stations and branches and at such numbered stations as are designated to receive parcels. Parcels weighing over 8 ounces can not be mailed in street boxes, but must be taken to the main post office or classified station or branch. Parcels containing meat, food products, cut flowers, or other perishable matter should be mailed only at the main post office or one of the large classified stations.

Written matter in the nature of personal correspondence can not be inclosed in parcels.

Communications attached to parcels: A letter placed in an envelope, addressed to correspond with the address on the parcel and fully prepaid at the first-class rate, may be tied or otherwise securely attached to the outside of the parcel in such manner as to prevent separation therefrom and not obscure the address on the parcel.

Insure Or Register Valuable Mail.

All valuable domestic parcel post mail should be insured.

Insurance fees: Value not exceeding $5, 5 cents; not exceeding $25, 8 cents; not exceeding $50, 10 cents; not exceeding $100, 25 cents.

Coin, currency, jewelry and articles of similar value should be sent as sealed first class registered mail.

Parcel post, also third-class, matter may be set C. O. D. from one money-order post office to another.

Fees (in addition to regular postage): Value not exceeding $10, 12 cents; not exceeding $50, 15 cents; not exceeding $100, 25 cents, to be prepaid with stamps affixed. The C. O. D. fee also covers insurance against loss or damage up to $10 for a fee of 12 cents; up to $50 for a fee of 15 cents; and up to $100 for a fee of 25 cents, actual value.

Parcels For Foreign Countries.

Parcels of mailable merchandise may be sent (subject to certain limitations and conditions) by international parcel post to all foreign countries except Spanish Guinea and Tristan Da Cunha. Foreign parcel post packages should be mailed at the main office or large classified stations.

Owing to the long sea travel involved as a rule and to customs inspection abroad, foreign parcels should be very carefully packed and should be mailed in November.

For further information on any of the above subjects or concerning any other postal matter, inquire at the proper window—stamp, parcel post, money order, registry, etc.—or see the postmaster or one of his assistants.

THREE TIE IN LEAD IN CITY PINOCHLE

The city pinochle tournament started Monday evening in Eagles' hall, with the Junior Order of American Mechanics entertaining.

The scores for the first half.

Polishers' Union 27,110 vs. Nemrod Grotto 26,110.

American Legion 25,000 vs. Sons of Hermann 23,770.

Independents 28,830 vs. Knights of Columbus 22,000.

Foresters of America 26,200 vs. Fraternal Order of Eagles 25,830.

Junior Order of American Mechanics 26,650 vs. Loyal Order of Moose 23,260.

Colonials 27,320 vs. Duwells 26,555.

Second half: Moose 30,420 vs. Colonial 25,550.

American Legion 27,680 vs. Knights of Columbus 24,040.

Foresters of America 25,950 vs. Sons of Hermann 25,200.

Nemrod Grotto 26,900 vs. Fraternal Order of Eagles 25,850.

Duwells 26,610 vs. Independents 23,-850.

Junior Order of American Mechanics 29,560 vs. Polishers Union 26,360.

On account of the failure of the team representing the Yantic Fire Co. to put in an appearance it was necessary at the last moment to put on a team under the name of Independents composed of substitutes from the several teams now entered.

It is hoped by those in charge that between now and Thursday the executive committee will be able to succeed in getting one of the other organizations of the city to put in a team. At the present there are two organizations to interview.

The league standing is as follows:

	W.	L.	Pct.
Jr. Mechanics	2	0	1.000
Foresters of America	2	0	1.000
American Legion	2	0	1.000
Loyal Order Moose	1	1	.500
Colonial Club	1	1	.500
Duwell Club	1	1	.500
Polishers' Union	1	1	.500
Independents	1	1	.500
Knights of Columbus	0	2	.500
Sons of Hermann	0	2	.000
Fraternal Order Eagles	0	2	.000

The second session wil be held in the Knights of Columbus home Thursday, Dec. 1.

PASQUALE ORSINI FOUND HIS WIFE IN WORCESTER

(Special to The Bulletin)

WORCESTER, Mass., Nov. 28—Trailed from Youngstown, Ohio, to Worcester by her husband, Mrs. Rose Orsini, 25, formerly of Norwich, Conn., and her alleged paramour, Fred Carburn, 25, also a former Norwich resident, were arrested here on charges of misconduct and sentenced to six months in the house of correction in district court today. They appealed.

The alleged lovers were convicted on the testimony of the woman's husband, Pasquale Orsini. He told the court that he and his wife lived in Norwich until last year. Business became so poor that they moved to Youngstown. About six months ago Carburn, whom they had known in Norwich, visited them and stayed two days. Carburn was then ejected from the house by Orsini because of the latter's suspicions. The day later his wife disappeared, Orsini testified. Orsini searched in vain for the couple until he unearthed information which turned his search toward Worcester. Reaching here he learned that Carburn was working as a state hospital attendant and Orsini easily secured his address and found out that the missing Mrs. Orsini was also living there. Orsini was with a police raiding squad when the two were arrested at the house.

Mrs. Orsini testified that she came here to work and not with Carburn. Both denied the charges made against them.

The Orsini family formerly resided at 90 Chestnut street in this city.

Thanksgiving at Homestead

A pleasant Thanksgiving day was enjoyed at the home of Frank Greenman at the Gallup homestead in Portertown. Seventeen of his friends sat down to a hearty dinner prepared and served by Mrs. Phebe Jacques. The dinner consisted of roast turkey and roast goose with dressing, mashed potato, mashed squash, mashed turnip, boiled onions, cranberry sauce, hot biscuits, four kinds of pie and two kinds of cake, everything that a good Thanksgiving dinner requires. The party of friends came from Plainfield, New Haven, Bailey Pond, Ekonk and Rockville, R. I. The afternoon was greatly enjoyed by all with music and games.

RABBI ROSENBERG SPEAKS BEFORE MINISTERS' MEETING

The Norwich Ministers' association held its regular monthly meeting Monday noon at the Community house, with most of the clergymen members present. The speaker was Rabbi Joseph N. Rosenberg of the Congregation of the Brothers of Joseph. Luncheon was served and was followed by a short talk by Frank W. Barber, state director of the Connecticut junior achievement. Mr. Barber, with the aid of various articles made by children, gave interesting facts relative to his subject. Mr. Barber said the main purpose of his work is to get the young people of the church interested in making articles, not only for their own use, but to sell. The money they earn in this way is given to the church, rather than money given them by their parents.

Rabbi Rosenberg was introduced to the gathering by Rev. A. N. Foster, president of the association. Rabbi Rosenberg offered his apologies for not being present at the luncheon, stating that he could not be present owing to religious reasons. He explained briefly why the Jews partake of only certain foods. Explaining the Jews' attitude toward meats, he said that only certain kinds of animals can be used. That a certain process is used in slaughtering, the meat is treated specially, is prepared specially and is served in special dishes. The method used by the Jews is to sever the jugular vein of the animals with a sharp knife.

The next step is to properly wash the meat, and it must soak in water for not less than half an hour. Other steps taken before the food is ready for the table were explained by the rabbi. Three sets of dishes are used by the Jews and the rabbi explained the use of each set. The speaker explained other interesting facts relative to Jewish domestic life.

There are in Norwich about 240 Jewish families and about 1,200 Jews, in all, Rabbi Rosenberg said. The Jewish population support a Hebrew school, with three teachers and 140 students. The rabbi was asked if it is possible for a Gentile to become a Jew and Rabbi Rosenberg said it is possible. If a person desires, he can be converted to the Jewish religion. The speaker said the Jewish people do not believe in missions. He told of the remarkable work carried on by the Jewish people in this vicinity. During the war, he at one time, as treasurer, sent away $40,000 raised by a local committee for Jewish relief work.

He explained the so-called community chest idea carried out by the Jews. A definite amount is raised yearly for the Jewish school, relief work, local charities, fund to aid travelers, and a fund to loan. Rabbi Rosenberg said it is not a custom among the Jews to see one of their race begging. This community has a fund by which needy Jewish travelers are taken care of, fed and lodged and money furnished to get to their destination. The loan society makes loans to the Jewish merchants of the town who are unable to obtain loans any other way. Less than $200 has been lost by this system and it has been in existence for about 10 years. Asked if the Jews would co-operate along certain lines with the Gentiles, Rabbi Rosenberg said they would. He was given a hearty vote of thanks for his interesting talk.

CITES NEW PUBLIC ACT IN COMMON PLEAS SUIT

Basing his argument on the new public act that went into effect Aug. 1, to the effect that a concern out of this state, doing business in this state, must file with the secretary of state $250, in order to be able to recover loss in such business, Attorney Charles V. James, representing the defendant, in the case of the E. T. Burrows Co. against John K. Foran, of New London, for breach of contract, argued his motion to erase the case from the docket, before Judge Charles B. Waller in the court of common pleas at its motion list in New London Monday.

Attorney James claimed that the company had in its complaint failed to allege that it had complied with the statutes by filing with the secretary of state a copy of its charter and amendments. Attorney James said that this suit involved more than a sale. He said that it involved an order for some weather-strip and also its installation.

Attorney Nathan Belcher, representing the plaintiff concern, argued that the public act was not in force at the time of the transaction and that the motion was not proper. The company claims that the defendant refused to allow it to install the weather-strip.

At the conclusion of the arguments, Judge Waller took the papers and reserved decision. The argument of the motion caused much comment in legal circles due to the fact that if the public act was complied with the plaintiff company would put down $250 in an attempt to collect about $150.

Judgment for the balance due on a note, according to an accounting to be turned in by Attorney Belcher, counsel for the Union Guaranty Co., against John W. Perry, of New London, was ordered.

Permission to amend answer and counter claim were given in the case of John Meldelci & Co. against Genare Gabaldella.

Disclosure of defense within 10 days or judgment was ordered in the case of Joseph K. Panek against Nicholas Tymcheck.

The following motions were continued:

Natural Products Co. against S. Patterson, Inc., judgment on sworn bill of particulars.

Annin & Co. against The New London Dailey Globe, judgment on sworn bill of particulars.

The following motions went off:

Joseph J. Chinigo against Harry Weinstein, et al., default for failure to plead.

The Dime Savings bank against Theodore Larsen, et al., disclosure of defense or foreclosure.

The Dime Savings bank against Hans Larsen, et al., disclosure of defense or foreclosure.

Marian Hall Ferrier against Estelle Louise Whipple, disclosure of defense or judgment.

Leonard E. Dunn against Timothy Ahearn, default for failure to plead.

NOTICE

The price of Milk and Cream delivered to our customers from Dec. 1, will be as follows:

— MILK —

14c a quart—8c for single pints, retail.
11c in cans—12c in quart bottles wholesale.

— CREAM —

30c for ½ pint bottles at retail
25c for ½ pint bottles at wholesale

Taftville And Vicinity Milk Association

DR. O'BRIEN'S ADDRESS OPENS CHRISTMAS SEAL SALE

Dr. John F. O'Brien, superintendent for the past seven years at The Seaside at Niantic, the state sanatorium for the treatment of non-pulmonary tuberculosis, preached the gospel of plenty of fresh cool air and sunshine for the whole family when he spoke Monday night at the assembly room at the Central Baptist church in opening the local Christmas seal sale for the anti-tuberculosis work. Besides telling of some of the remarkable curative results obtained in children's cases at the Seaside, Dr. O'Brien said it was the purpose of his talk to make people think more of sunlight and fresh air which would mean better health for them and for their children.

Dr. O'Brien was introduced by Mrs. C. C. Gildersleeve after the meeting had been opened by a selection by the Sunday school orchestra.

Before showing a number of interesting stereopticon views and a reel of motion pictures, Dr. O'Brien spoke of the treatment given at the Seaside, which he said was much the same as to diet and rest at Uncas-on-Thames, but the sanatorium at Niantic pushes to the extreme the sunlight and fresh air treatment. It is probably the only sanatorium in the world where no clothing except trunks is worn at any time in the year by the patients. It is the theory that the blood stream takes up energy from the sun and when this energy is conveyed to the body cells it helps in their functioning. It is important that the fresh cool air shall come in contact with the skin and this treatment actually prevents colds and coughs. After about ten days of the sun treatment, the pain from bone tuberculosis disappears, he said, and there had been no cases of pneumonia while he had been at the sanatorium.

Dr. O'Brien warmly commended the work that is done in Norwich by the public health nurses under the United Workers and urged that the Norwich public respond liberally to Christmas seal appeal, remembering that 85 percent of the money raised through the sales is expended right here in town.

Members of the public health nursing staff distributed literature at the meeting and the picture machine was operated by Jean Kieffer of Uncas-on-Thames.

GAVE TALK BEFORE GIRLS' WORKERS COUNCIL

The regular monthly meeting of the Council of Girls' Workers was held Monday evening at the home of the president, Mrs. A. C. Freeman, on Union street. The devotional part of the meeting was in charge of Miss Ruth Hamilton and was followed by a very interesting and inspiring talk by Mrs. J. Beveridge Lee, of New London, who spoke of her work with girls, referring especially to Girl Scouts.

Mrs. Lee's talk was followed by a business meeting at which Mrs. Freeman presided. It was voted to omit the December meeting, but an invitation to meet with the Taftville members for the January meeting was extended and accepted.

Several dates for future events were selected. The date of February 24 was selected for stunt night, with a patriotic programme. Miss Margaret Slattery has been secured for Girls' Sunday, March 11, and the annual mothers' and daughters' banquet is to be on Friday, May 18.

The business meeting was followed by a social hour and dainty refreshments were served by the hostess, assisted by Mrs. Dawley.

Busy Bees Met

The Busy Bees met with Mrs. Annie Heibel Monday evening. During sewing they were entertained by radio and afterwards lunch was served by the hostess. The next meeting will be with Miss Edith Brosofski.

Club Receives New Member

The Norwich Wheel club met at the home of Henry S. Kelcolt on Monday evening. Herbert McNeeley was taken into membership.

INCIDENTS IN SOCIETY

Mrs. Lee Roy Robbins, of Lincoln avenue left Monday for a visit of a week at her parents' home in Stamford.

Mr. and Mrs. William H. Collins, of McKinley avenue, who went to Providence for the holiday, motored back to town Sunday.

Mr. and Mrs. Roy F. Perkins of Providence were week end guests of Mrs. Perkins' mother, Mrs. Amos A. Browning, of Union street.

Miss Alice C. Browning, of Union street gave a bridge of three tables Saturday evening in honor of Mr. and Mrs. Roy F. Perkins, of Providence.

Mrs. Howarth C. Collins, of Broad street was hostess to the three-table bridge club Monday. The prize was won by Mrs. Raymond B. Sherman.

The Sesma bridge club, of two tables was entertained Monday afternoon by Mrs. Herbert M. Lerou, of Carroll avenue. Mrs. Harrison Gray, playing as a substitute, won the prize.

Mrs. Henry F. Parker and daughter Deborah motored to Poughkeepsie on Friday, Miss Parker remaining till Sunday. On Thursday Mr. Parker will go to Poughkeepsie, to accompany Mrs. Parker home, the following day.

Miss Mary F. Hyde, who has been visiting her sister, Mrs. William M. Zumbro, and Miss Mabel S. Webb, who spent the holidays at her home on Rockwell street, returned Sunday to Pratt Institute, Brooklyn, N. Y., where they are instructors.

The Misses Bliss of Washington street had with them for the holiday their nieces, Miss Natalie and Miss Ruth Willys Bliss, who motored from Brooklyn, N. Y. They were accompanied by their aunt, Mrs. Charles S. Dunn, all returning to Brooklyn Monday.

The Monday Study club met with Miss Mary C. Lucas, at her home on Sachem street. The paper on Edward VI and Mary Tudor was read by Miss Margaret Campbell. Miss Mary Lucas considered the oral topic, "The City and Cathedral of Winchester," showing pictures of both by means of the balopticon.

At the hospitable home of Mr. and Mrs. B. P. Bishop, on Broadway, their guests on the holiday included Mrs. Hugh H. Osgood, from Watkins Glen, N. Y., Miss Barron and Miss Dunbar, of Hartford, Miss Grace Richardson of London and New York, also three college friends of their granddaughter, Miss Dorothy Rose, of Elmira, N. Y. Miss Rose brought up from Connecticut college Miss Dorothy Cluthe, of Glen Ridge, N. J., Miss Louise Wagner, from Madison, Wis., and Miss Jane Williams, of Chicago.

"With a Smile"

"SEND him away with a smile" might easily have been written as the slogan for YUBAN—the famous Arbuckle Guest Coffee.

A cup of YUBAN, or perhaps two, will send the man-of-the-house away with a smile. And he will return with a smile, eager to have another cup of the same delicious coffee at dinner. In fact, a great number of men are so appreciative of YUBAN that they have requested their favorite clubs and restaurants to serve it.

How to Make Percolator Coffee

Use a rounded tablespoonful of ground YUBAN to each cup of fresh water briskly boiling. Pour the water into the percolator, then place coffee in the filter and let water percolate over the coffee 5 to 10 minutes, depending on the heat and strength desired. With electric percolator take 15 to 18 minutes.

YUBAN

Headache?

Instead of dangerous heart depressants take safe, mild and purely vegetable NATURE'S REMEDY and get rid of the bowel poisons that cause the trouble. Nothing like

CUYLER TRADED TO CUBS FOR SPARKY ADAMS AND PETE SCOTT

PITTSBURGH, Nov. 28.—(AP)—Hazen (Kiki) Cuyler, crack outfielder and center of baseball's most sensational controversies, tonight was traded by the Pittsburgh Pirates to the Chicago Cubs in exchange for Earl (Sparky) Adams, second baseman, and Floyd J. (Pete) Scott, outfielder.

Sam Watters, secretary of the Pittsburgh baseball club, announcing the trade tonight, said the deal had been arranged on a straight player basis with no money involved. Pittsburgh was represented in the negotiations by President Barney Dreyfuss and Manager Donie Bush, while the Chicago negotiators were President William Veeck and Manager Joe McCarthy.

Trading of Cuyler had been forecast in the middle of last season when he and Bush became involved in a controversy that resulted in the speedy outfielder occupying the bench for the most of the National league season and during the entire world's series.

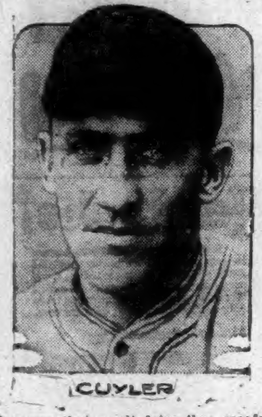

Cuyler had objected to being placed second in the batting order where he contended he seemed unable to hit within many points of his usual batting average. Later he was fined $50 for failure to slide into second base on a close play during an important series with the New York Giants. Protesting against the fine, Cuyler maintained that he had made the correct play inasmuch as by going into the base standing up he had prevented a possible double play.

Shortly after the fine, Cuyler was benched and Clyde Barnhart was sent into left field. After Barnhart was hurt the Pirates recalled Adam Comorsky, a recruit, from the western league, to succeed him and kept Cuyler on the bench. From time to time Cuyler was used in a pinch-hitting role, but during the world's series he was kept strictly on the bench. Appeals of Pittsburgh fans that he be given a chance went unheeded.

Pirate officials regarded the trade as certain to strengthen the team for the 1928 season. They pointed out that the National league champions were in need of a good second baseman and that Adams was regarded as one of the best in the circuit. When the Pirates slumped badly early in the 1927 season, George Grantham was shifted from first base to second and Joe Harris, veteran slugger, was stationed at first base. That lineup was preserved during the rest of the season but Harris, handicapped by various injuries, played most of the time "on his nerve," his batting and fielding suffered as consequence.

Cuyler came to Pittsburgh from Bay City, Mich., in 1921 but was sent back for further seasoning the following year. He returned to the Pirates in 1923 and became a regular in the next year. He batted .354 in 1924, .357 in 1925 and .321 in 1926.

This year he compiled a batting average of a few points over .300 and led his club in stolen bases although he appeared in only a few games. He is one of the fastest men in the league and during his service with the Pirates consistently ranked with the leaders in stolen bases.

C. F. C. Ready For Coming Games.

At a meeting of the C. F. C. basketball team held at the Y, the officers were elected for the season of 1928. Floyd Lambert was elected captain and Stanton J. Smith was elected manager. There are several games on the club's schedule, some of which are with Hartford, Westerly and surrounding towns. There are several open dates and they would like to hear from some of the teams from this part of the state.

Games can be arranged for through the manager addressed to 65 Warren street, Norwich, Connecticut.

SCOTT KNOCKS OUT MUNN IN LAST ROUND

NEW YORK, Nov. 28.—(AP)—With but eight seconds of the bout to go, Phil Scott, heavyweight champion of England, knocked out Monte Munn, larruping legislator from Nebraska, in a ten-round match at the St. Nicholas arena here tonight. Scott weighed 195, Munn 219.

Scott, who was knocked out by Knute Hansen, the "melancholy one" of Wisconsin, in a single round in his first start here, finished Munn with a single right to the chin after outscoring him from the third to the tenth rounds. As Monte toppled, he pulled Scott to the floor with him. There had been no previous knockdowns.

Munn regained his feet a fraction of a second after the referee finished his count and just eight seconds before the final bell would have ended the match. Scott scored with solid right hand punches to the head throughout the match and opened a cut over Munn's left eye in the third round.

The Nebraskan was the aggressor most of the way but could not evade Scott's right counters. The Englishman forced Munn to clinch frequently with his steady punching to the head.

Ringside critics gave Scott an edge in all but the seventh round, where Munn's aggressiveness appeared to give him a slight margin.

Morgan Gardner, son of Jack Gardner, first of the light heavyweight champions, made his debut in New York rings by knocking out Johnny Casanava, of New York, in one round Gardner tipped the scales at 179 pounds, the best fighting weight of his famous dad. Casanava weighed 139. Young Gardner hails from Lowell, Mass., where his father began his ring career almost two decades ago.

Charlie Arthurs, 166, of Newark, N. J., defeated Jess Stringham, 168, of Salt Lake City, in a six-round preliminary.

INT. LEAGUE RATIFIES TRANSFER OF JERSEY CLUB

NEW YORK, Nov. 28.—(AP)—Ratification of the transfer of the Jersey City baseball club to Montreal and the naming of opening and closing dates for the 1928 schedule formed the principal business of the annual meeting of the International league here today, President John Conway Toole announced.

George T. Stallings, Walter Hapgood and Carlos Ferrer, appearing as representatives of the new Montreal ownership, outlined bright prospects for the club which has a park with a seating capacity of 25,000.

The 1928 campaign will open on April 18 and close Sept. 23. The schedule details will be worked out by a committee to be appointed at another meeting here on Dec. 15.

Acknowledgement was made of the new owners of the Rochester club, including Walter Hagen, the golf star, and John Ganzel, formerly manager of the team. John L. Hicks and William Gilbert were the former owners of the club.

President Toole will represent the league at a joint meeting of minor baseball organizations at Dallas, Texas, beginning Dec. 3. An increase of $1,000 in salary was voted for William J. Manley, secretary of the league for the past 15 years.

The clubs were represented as follows: Toronto, Lawrence Solman, James Dunn and Bill O'Hara; Buffalo, S. L. Robertson, William J. Clymer; Rochester, Hagen and Ganzel; Syracuse, Warren C. Giles; Baltimore, Jack Dunn; Reading, E. J. Poole, Walter Ludwig; Newark, James P. Sinnott, John Boyle and Wilbur Crelin; Montreal, Stallings, Ferrar and Hapgood.

LOMSKI OUTPOINTS MARRULLO IN EVERY ROUND

PHILADELPHIA, Nov. 28.—(AP)—Out-pointing his opponent in every round, Leo Lomski, Aberdeen, Washington, tonight easily won the judges decision in a 10-round bout with Tony "Young" Marrullo, New Orleanns at the arena. Each weighed 172 pounds.

Lomski, a prominent contender for light heavyweight championship honors, carried the battle to Marrullo from the opening gong. In the fifth round he had the New Orleans fighter hanging on the ropes after landing several vicious body blows and in the eighth Marrullo took such a beating that the fans yelled for the referee to stop the bout.

Marrullo, however, managed to withstand the bombardment by clinching and runnning away from Lomski. In the final round Lomski tried for a knockout, but he appeared nearly exhausted from chasing Marrullo around the ring and his blows lacked the necessary powers.

PLAINFIELD TO PLAY MERIDEN INSILCOS WEDNESDAY

(Special to The Bulletin)

PLAINFIELD, Nov. 28.—The Meriden Endees Monday night called off their scheduled game with the Plainfield Pros set for Plainfield Community house Wednesday night. However, in their place cames another club from the Silver City, the club that gave the city its name, the Meriden Insilcos.

There is little to choose between these two Meriden outfits. Last year, in the city championship series, a two out of three affair, the Endees won out by taking the two games only by one point margins. The scores of the games were 28 to 27 and 35 to 34.

They will bring Drueht, McCarthy, Evans, Hurwitz and Warner to battle it out with the Community house boys and Plainfield, outfucked of late, intends to give them plenty to think about. Plainfield will have Dissinger and Normandin at the forwards with Stavnitsky at center and Whitey Bernot and Madden at guards. Billy Schofield and Eddie Nichols will also be on hand.

The cancellation of the Endee attraction was necessitated by a change in dates of the newly formed State league. The Endees learned at a meeting Sunday that their initial game comes Thursday at Waterbury and as two umps in consecutive nights would not have them at their best, the Bearing Makers were forced to shift a bit. They will probably be seen at Plainfield later in the season.

The Buddies will play the Baltic Independents Wednesday night in the preliminary. Incidentally, the Buddies would like games with strong teams in this section. Address the Plainfield Community house.

Molleur will referee Wednesday and the preliminary goes on at 8 o'clock.

Wednesday, Dec. 7, the Boston Whirlwinds come to Plainfield.

RUETHER AND SHAWKEY UNCONDITIONALLY RELEASED

NEW YORK, Nov. 28.—(AP)—Walter (Dutch) Ruether and Robert J. Shawkey, veterans pitchers of the New York Yankees, were unconditionally released today.

In announcing the release of the two pitchers, Ed. Barrow, secretary of the Yankees, disclosed that Shawkey might be retained as a coach. The

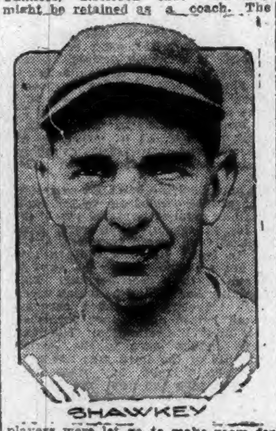

players were let go to make room for new talent.

Ruether, a southpaw, was acquired in 1926 from the Senators on waivers. He started baseball with the Portland club of the Pacific coast league and has played in the majors eleven years.

Shawkey, a righthander, had been with the Yankees since 1918 when he was secured from the Athletics on waivers.

Ruether had a good start early in the past season but lost his effectiveness in the closing weeks of the campaign. Shawkey was used chiefly as pitching coach during the 1927 drive and had marvelous success in developing George Pipgras.

COLLINS SURE OF PLACE WITH ATHLETICS

PHILADELPHIA, Nov. 28.—(AP)—Eddie Collins is a "fixture" with the Philadelphia Americans and may remain with the Athletics as long as he wishes to continue in baseball, Manager Connie Mack stated tonight in announcing that he and Collins had reached an agreement for a 1928 contract.

Mack said Collins would sign the contract within a few days. He declined to reveal any of it's provisions.

"Eddie will be a fixture on the club," said Manager Mack, "and will be captain of the team again next season. He probably will not play much but will be available whenever he is needed and will be used a lot as a pinch hitter.

"Eddie will be a sort of lieutenant for me, helping in the coaching of players and acting as general assistant."

Collins, former manager of the Chicago White Sox, was one of the "big three" signed by the Athletics prior to last season. The others, Ty Cobb and Zach Wheat, have been released.

P. G. A. RE-ELECTS PIRIE PRESIDENT FOR ANOTHER YEAR

DETROIT, Nov. 28.—(AP)—The opening date of the inaugural golf championship tournament of the Bahama Islands was fixed today as March 3, by the Professional Golfers' association at its annual business meeting here. The tournament, which will last four days, will be held at Nassau County club with $3,000 first prize stakes.

The association also will sponsor the first Bahama open championship, with $1,000 prize money, it was announced. The open will precede the main event during the same week.

Three bids will be considered by the association tomorrow in awarding the 1928 national tournament. French Lick Springs, Ind., Fresh Meadow club, of New York city, and Baltimore Country club, have entered bids.

Alex Pirie, of Chicago, was re-elected president for a second term today. Willicogg, of Worcester, Mass., J. H. Patterson, of Los Angeles, and W. H. Way, of Cleveland, Ohio, were named vice presidents. Joseph Mitchell, of Montclair, N. J., was elected secretary, and J. B. Mackie, of Long Island, treasurer.

Harmon Stops Sailor.

PITTSBURGH, Nov. 28.—(AP)—Willie Harmon, veteran New York welterweight, stopped Young Sailor, in the sixth round of a scheduled ten-round bout here tonight. Harmon hammered Sailor into helplessness in the first five rounds and the Charleroi boy's handlers tossed in the towel in the sixth round. Harmon scored a knockdown in the third round.

Jack Katkish, rugged New York welterweight, won a decision over Walter Dickerson, California, Pa., in eight rounds.

Rosen-Travers Bout Tonight.

NEW HAVEN, Nov. 28.—(AP)—Charlie Rosen, of New York, will meet Tony Travers, of this city, in the feature bout on a professional card at the Arena tomorrow night.

Arthur De Champlaine, of Wallingford, will meet Joe Currie, of New York, in the semi-final bout.

INTERSCHOLASTIC GRID SEASON ENDS WITH ACADEMY AND STONINGTON TIED

Things went along pretty much as to custom during the last week of the grid season of the "Big Six." The season is now a matter of bitter history to practically all high schools of eastern Connecticut for none, with the exception of Stonington maintained the 1926 standard.

Scores last week:
N. F. A. 0, Alumni 15.
Stonington 0, Westerly 0.

Alumni Too Strong.

The Alumni win was a victory for brawn and experience. Outweighing the present wearers of the Red and White tremendously, the graduates, however, had to call on all their power to get two touchdowns, a point after and a safety.

Neither team could gain on a running attack. The Alumni's husky forward wall smothered the varsity's backs while the varsity's lighter but more- coordinate line stopped a disorganized Alumni buch of ball carriers.

The Alumni got all the breaks. The safety was the result of a bad pass from center and the first touchdown indirectly resulted from an intercepted forward.

One of the largest crowds of the season, estimated at about 1,200 saw the game.

Westerly-Stonington.

The scoreless tie at Owen field on Thanksgiving was a moral victory for Westerly. Stonington had weight and a better record in addition to the advantage of the home field, but the Granite Men fought them to a standstill and when the game ended Stonington was being pushed back considerably.

These rivals have some tough days for their clashes for the rain of Thanksgiving only teamed up with the poor condition of the field on Armistice day at Westerly.

Stonington won five, lost three and tied one and she considers her season a success for in addition to beating the Academy, she copped the Eastern Conn.-Western Rhode Island league title and won from Westerly in the first game.

The season's work of the six leading teams of this section follows:

	W	L	T	Pts	OP
N. F. A.	5	2	1	82	71
Stonington	5	2	1	81	34
Windham	4	3	1	77	63
Westerly	3	4	4	25	73
Chapman Tech	1	6	0	19	101
Bulkeley (N. L.)	0	6	3	12	130

Bits About the Big Six.

Westerly played four scoreless ties during the season.

There was only one undefeated team in intra-Big Six games, Bulkeley. She played a tie with N. F. A.

Tech was the only team to have all games to to decision.

Only two of the "Big Six" won more than half their games and only three outscored the opposition.

All teams lose greatly by graduation.

A proper ranking for teams of the "Big Six" after their records have been inspected seems to be N. F. A., Windham, Stonington, Bulkeley, Westerly and Chapman Tech.

Windham's annual banquet for the football team comes tonight.

Now for basketball.

In Other Sections.

Things are pretty quiet just now around the state high schools, about the only news the past week being that Wilby defeated Crosby Thanksgiving, 8 to 6 at Waterbury.

MORE TOUCHDOWNS MADE IN PRESENT COLLEGIATE SEASON THAN EVER BEFORE

(By Alan J. Gould, Associated Press Sports Editor.)

NEW YORK, Nov. 28.—(AP)—The 1927 college football season has produced a bumper crop of touchdowns, one of the greatest on record, as the forward pass has come back into its own as a scoring weapon.

The sharp rise to high scoring levels by teams throughout the country, after a five-year period in which the general tendency has been to tighten up the defense, is one of the most striking features of a campaign that is all over but the shouting in the south and the far west.

The records of 138 college elevens representative of every section of the gridiron map, reveal a total of 18,015 points tallied in 1,180 games.

Reduced to a simpler basis, these figures represent an average of 130.5 points per team, the highest since 1922, and an average of 15.3 points per game.

These figures are still below the record season of 1922 when the averages were 19 points per game and 133 per team but they represent a big jump over 1926 and indicate a sharp return of offensive power.

Greater concentration on drives for touchdowns, instead of resorting to field goal attempts, plus greater dependence on the pass, are chiefly responsible for the scoring spress that punctuated the 1927 campaign.

It was with the idea of extracting some of the foot from football that the rule-makers put back the goal posts this year and they seem to have accomplished this object.

The absence of many games decided by field goals is in striking contrast with the records of the 1926 season, when the toe was so frequently a deciding factor.

Forward passing attacks such as those displayed by Dartmouth, Southern California, Pennsylvania, Illinois, Vanderbilt, Missouri, Georgetown and New York university helped boost the touchdown total.

An astonishing total of tie games as well as a large number of battles decided by a single point also are disclosed. There were 81 deadlocks in the list examined, as compared with 28 last year. One-point margins were enough to settle 38 games as compared with 25 in 1926.

The addition of ten yards to the distance to the uprights brought about a sharp reduction in the number of successful kicks for point after touchdown. In the Nebraska-New York university game, as an example, only one of seven tries were made good. But on the same day, by way of contrast, Paul Scull of Pennsylvania booted the extra point after all five touchdowns scored against Cornell. Specialists such as Scull, however, were fed and far between, one of them being Filbert of Roanoke, who booted 15 straight goals after touchdowns.

The scoring records for 1922-27, inclusive:

Year	No. College	Games	Total Points	Ave Per Team	Ave. Per Game
1922	82	593	11,000	133	19
1923	100	814	12,634	127	15.5
1924	95	790	11,363	119	14.5
1925	108	895	13,150	122	14.7
1926	120	957	13,960	116.3	14.6
1927	138	1180	18,015	130.5	15.3

CUYLER WILL ADD STRENGTH TO CUBS

CHICAGO, Nov. 28.—(AP)—The acquisition of Hazen ("Kiki") Cuyler, by the Chicago Cubs was the chief deal on which the Cubs had decided for this winter to strengthen the team To get Cuyler, the Cubs had to turn over one of the best second basemen in the major leagues, Earl "Sparky" Adams, and Floyd Scott, an outfielder.

The addition of Cuyler gives the Cubs one of the greatest collection of fly-chasers and hitters in baseball history. Hack Wilson, Riggs Stephenson, Earl Webb and Cliff Heathcote are the present Cub fielders. Stephenson and Wilson, with Cuyler in right field, probably will compose the regular trio.

In Adams' place at second, the Cubs will have Freddy Maguire, former Holy Cross star, and second baseman of the Toledo American Association champions. At short, the Cubs already have another Toledo star, "Woody" English, and at third is Eddie Pick, former Kansas City player. These three youngsters on the infield will be steadied by Capt. Charlie Grim at first.

BOSTON'S SPORTS ARENA ORGANIZATION COMPLETED

BOSTON, Nov. 28.—(AP)—The Boston "Madison Square Garden" which is under construction in connection with the new North station of the Boston and Maine railroad here, was organized tonight at a meeting held at the Boston A. A. John R. Macomber, former president of the Boston Chamber of Commerce, was elected chairman of the board.

Other members of the board include G. L. (Tex) Rickard, president of the Madison Square Garden, New York; W. F. Carey, of New York, treasurer of Madison Square Garden; M. C. Brush, president of the American International corporation; Richard F. Hoyt, of New York and Boston; Huntington R. (Tacks) Hardwick, former Harvard athlete; C. F. Adams, president of the Boston Bruins; Thomas Nelson Perkins, Boston lawyer; William J. Bingham, director of athletics at Harvard; John S. Lawrence, president of the New England council; General Edward L. Logan, of Boston; President George Hannauer, of the Boston and Maine; Homer Loring, chairman of the board, Boston and Maine; Louis K. Liggett, president of the United Drug company; Joseph A. Gilman and Major P. F. O'Keefe, both of Boston.

BILLY EVANS TO BE GENERAL MANAGER OF INDIANS

CLEVELAND, Nov. 28.—(AP)—Selection of Billy Evans, American league umpire, as general manager of the Cleveland baseball club was announced tonight by President Alva Bradley. In this capacity evans will be executive head of the club, handling most of the duties that were looked after last year by former President E. S. Barnard.

When Barnard became head of the American league and the tribe was sold to a Cleveland syndicate headed by Bradley, the latter decided to revise the executive management.

A new manager will be employed as Jim McAllister, who piloted the team last year, has been given his unconditional release. The manager will continue to direct the team, but Evans, through his experience of twenty years as an arbiter in the American league, will be equipped to advise the pilot on the field as well as to handle executive duties.

The new general manager will direct the activities of the scouts and with the co-operation of the manager will put through deals for players.

Before he became an umpire, Evans was a sports writer for the Youngstown Vindicator.

Blitman Kayoes Roache.

ATLANTIC CITY, Nov. 28.—(AP)—Harry Blitman, 130, of Philadelphia, knocked out Larry Roache, of New York, 130, in the second round of a scheduled eight-round battle here tonight.

Joe Reynolds, Atlantic City, 150, outslugged Bobby Gleason, of Philadelphia, 153, in the semi-windup.

AT RIVERVIEW ALLEYS

Mills

Mills	114	153	115—	382
Faber	118	122	159—	399
Erickson	143	99	102—	345
Moore	123	122	155—	400
West	103	130	139—	372
Total	601	626	665—	1872

Ideal Service Staton

Parsons	114	100	126—	340
Pepin	116	118	107—	336
Scud	117	118	169—	404
Shaw	122	99	130—	351
Kellar	120	131	145—	396
Total	589	561	677—	1827

TO START ON MAJOR LEAGUE SCHEDULES SOON

NEW YORK, Nov. 28.—(AP)—Preliminary arrangements for the major league baseball schedules for next season will be made within the next few days by John A. Heydler, president of the National league, and Ernest S. Barnard, new head of the American league, it became known today.

President Heydler indicated he would meet with Barnard in two or three days, possibly at Pittsburgh. To guard against hasty reconsideration of the schedules by eleventh hour consultation as developed last year, the league heads have decided to confer in private before the meeting to be held here next month.

FIFTEEN TEAMS IN SIX DAY BIKE RACE

NEW YORK, Nov. 28.—(AP)—Fifteen teams will compete in New York's 43rd international six day bicycle race starting next Sunday night at 9 o'clock in Madison Square Garden. Reggie McNamara, the "Iron Man", and Franco Georgetti, of Italy, motor paced champion, of America, the combination which won the last New York race, are paired again and favored to repeat their victory.

Other strong riders paired are Fred Spencer and Charley Winter, Gernard Debetts and Gaetano Belloni, Cecil Walker and Anthony Beekman, Alphonse and Emil Aerts, Carl Stockholm and Paul Croley.

SPORTING NOTES

Two presidents of the United States, Andrew Johnson and James A. Garfield, were ardent baseball fans.

The trotting horse is an institution of the last century. Before 1800 running was the only method of racing.

The Prairie Hockey league will open its season December 5 with teams in Moose Jaw, Regina and Saskatoon.

The principal stake events at the winter meeting of the Havana-American Jockey club will be run on Saturdays and Sundays, which are always the big days in Cuban racing.

Frederick C. Russell, who passed away recently in Boston, was the originator of the semi-public golf links, where a person might play at any time for a nominal fee.

The next big event in professional billiards will be the match between Welker Cochran and Jake Shaefer for the world's 18.2 balkline championship, to be played in New York, Dec. 19-31. The title is now held by Cochran.

You Have
GREATER HOME COMFORT
When You Burn
Old Company's Lehigh
COAL
IT BURNS LONGER WITH LESS WASTE
THIS MEANS
Less Labor and Greater Value.
Sold Only By The
Shetucket Coal & Lumber Co.
Phone 2208

I'm getting mine with a pipe and P. A.

HAVE you never bent over a tidy red tin and caught that marvelous P. A. fragrance? Only a great tobacco could smell as good as *that*. You prove *how* good it is on the very first fire-up. What a taste, Men!

Cool as an immigration-officer. Sweet as *getting in*. Mild and mellow as you expect a smoke to be, yet with that full-bodied flavor that makes every puff a pleasant experience. I wish I could put the taste right on your tongue, but *you'll* have to do *that*.

P. A. in a pipe is cool and long-burning, right to the bottom of the bowl. This one brand is bought by more men than any other tobacco in the world. There's only one way to account for *that*—P. A.'s quality!

The sooner you get started, the better. A load of P. A. in the bowl of your pipe will be a load off your mind. And I don't mean that for any wise-crack. No matter what your present program is, try Prince Albert on the word of a friend. I'm telling you straight, you'll make no mistake.

More for your money in every way—TWO *full ounces in every tin.*

PRINCE ALBERT
—*the national joy smoke!*

© 1927, R. J. Reynolds Tobacco Company, Winston-Salem, N. C.

THE NEW FORD CAR

An announcement of unusual importance to every automobile owner

by HENRY FORD

NINETEEN years ago we made and sold the first Model T Ford car. In announcing it to the public we said:

"'We will build a motor car for the great multitude. It will be large enough for the family, but small enough for the individual to run and care for. It will be constructed of the best materials, by the best men to be hired, after the simplest designs modern engineering can devise. But it will be so low in price that no man making a good salary will be unable to own one.'

"If I were starting in business today, or asked to restate my policy, I would not change one sentence or one word of that original announcement. In plain, simple language it gives the reason for the very existence of the Ford Motor Company and explains its growth.

"IN THE last nineteen years we have made 15,000,000 Ford cars and added to the world nearly 300,000,000 mobile horse-power. Yet I do not consider the machines which bear my name simply as machines. I take them as concrete evidence of the working out of a theory of business which I hope is something more than a theory of business—a theory that looks toward making this world a better place in which to live.

"The Model T Ford car was a pioneer. There was no conscious public need of motor cars when we first conceived it. There were few good roads and only the adventurous few could be induced to buy an automobile.

"The Ford car blazed the way for the motor industry and started the movement for good roads. It broke down the barriers of time and distance and helped to place education within the reach of all. It gave people more leisure. It helped people everywhere to do more and better work in less time and enjoy doing it. It did a great deal, I am sure, to promote the growth and progress of this country.

"We are still proud of the record of the Model T Ford car. If we were not, we would not have continued to manufacture it so long. But 1927 is not 1908. It is not 1915. It is not even 1926.

We have built a new car to meet modern conditions

"We realize that conditions in this country have so greatly changed in the last few years that further refinement in motor car construction is desirable. So we have built a new car. To put it simply—we have built a new

and different Ford to meet new and different conditions.

"We believe the new Ford car, which will be officially announced on Friday of this week, is as great an improvement in motor car building as the Model T Ford was in 1908.

Smart new low lines and beautiful colors

"The new Ford is more than a car for the requirements of today. It goes farther than that. It anticipates the needs of 1928, of 1929, of 1930.

"The new Ford car is radically different from Model T. Yet the basic Ford principles of economy of production and quality of product have been retained. There is nothing quite like the new Ford anywhere in quality and price.

"The new Ford has exceptional beauty of line and color because beauty of line and color has come to be considered, and I think rightly, a necessity in a motor car today. Equally important is the mechanical beauty of the engine. Let us not forget this mechanical beauty when we consider the beauty of the new Ford.

"The new Ford has unusual speed for a low-price car because present-day conditions require unusual speed.

"The world moves more quickly than it used to. There are only so many hours in the day and there is much to be done.

"Fifty and sixty miles an hour are desired today where thirty and forty would have satisfied in 1908. So we are giving you this new speed.

Quiet and smooth-running at all speeds

"The new Ford will ride comfortably at fifty and sixty miles an hour. It has actually done sixty-five miles an hour in road tests.

"Since modern conditions demand more speed, they also demand better brakes to balance this speed. So we are giving you four-wheel brakes in the new Ford.

"The new Ford will be quiet and smooth-running at all speeds and you will find it even easier to handle in traffic than the old Model T Ford.

"The new Ford has durability because durability is the very heart of motor car value. The Ford car has always been known as a car that will take you there and bring you back. The new Ford will not only do that, but it will do it in good style. You will be proud of the new Ford.

"THIS new Ford car has not been planned and made in a day. Our engineers began work on it several years ago and it has been in my mind much longer than that. We make automobiles quickly when we get in production. But we take a long time planning them. Nothing can hurry us in that. We spent twelve years in perfecting our former Model T Ford car before we offered it to the public. It is not conceivable that we should have put this new Ford car on the market until we were sure that it was mechanically correct in every detail.

"Every part of it has been tested and retested. There is no guessing as to whether it will be a successful model. It has to be. There is no way it can escape being so, for it represents the sum total of all we have learned about motor car building in the making of 15,000,000 automobiles.

The new Ford will sell at a low price

"The price of the new Ford is low in accordance with the established Ford policy. I hold that it is better to sell a large number of cars at a reasonably small margin of profit than to sell a few cars at a large margin of profit.

"We never forget that people who buy Ford cars are the people who helped to make this business big. It has always been our policy to share our profits with our customers. In one year our profits were so much larger than we expected that we voluntarily returned $50 to each purchaser of a car. We could never have done that if this business had been conducted for the sole benefit of stockholders rather than to render service to the public.

"No other automobile can duplicate the new Ford car at the Ford price because no other manufacturer does business the way we do.

"We make our own steel—we make our own glass—we mine our own coal—we make virtually every part used in the Ford car. But we do not charge a profit on any of these items or from these operations. We would not be playing fair with the public if we did so. Our only business is the automobile business. Our only profit is on the automobile we sell.

"WE ARE able to sell this new Ford car at a low price because we have found new ways to give you greater value without a great increase in our own costs.

"We did not set out to make a new car to sell at such-and-such a figure. We decided on the kind of car we wanted to make and then found ways to produce it at a low price.

"The new Ford car, as I have said, will be officially announced on Friday of this week. In appearance, in performance, in comfort, in safety, in all that goes to make a good car, it will bear out everything I have said here. We consider it our most important contribution thus far to the progress of the motor industry, to the prosperity of the country, and to the daily welfare of millions of people."

Henry Ford

FORD MOTOR COMPANY
Detroit, Michigan

© 1927, Ford Motor Company

THE WIDE-AWAKE CIRCLE

Boys' and Girls' Department

RULES FOR YOUNG WRITERS

1—Write plainly on one side of the paper.

2—Use pen and ink, not pencil.

3—Short and pointed articles will be given preference. Do not use over 250 words.

4—Original stories or letters only will be used.

5—Write your name, age and address plainly at the bottom of the story.

POETRY FOR THE WIDE-AWAKES

A Cat's Soliloquy

Poor puss beside the fire sits
And meditates, or seems
To think—well, call it what you will,
Thinks, meditates, or dreams.
And I, who've watched her when these moods
Hold her, as if by spell,
Have come to know through sympathy
Her musings far too well.

I grieve with her the painful lack
Of justice she is shown
In this cold world, the pitfalls, snares,
That in her path are strewn.
"Because I catch a bird or two
I am condemned to die.
But think of all the good I do,"
I seem to hear her sigh.

"Did I not keep the rodents down
That on folks' cupboards prey,
A sorry pass they'd all be in;
And who, forsooth, are they
To make such fuss because I kill
For sport sometimes as well
As from sheer hunger; they kill, too,
I've often heard folks tell.

"Our Uncle Sam, so I am told,
To guard the mails from mice
And rats, has on our services
Affixed a goodly price.
'O Lord, what fools these mortals be'
That they would put an end
To me—with misdirected seal—
Their true and faithful friend!"
—LOUELLA C. POOLE.

Why We Keep Thanksgiving.

I am a little Pilgrim maid,
I lived long years ago;
When first I saw New England shores
The ground was white with snow.

The Mayflower was a little ship,
It sailed for many a day,
It landed on a great big rock,
Within a quiet bay.

How would you like to be so cold,
That you froze your hands and feet?
How would you like to go to bed
Without one bite to eat?

We thought we'd almost starve to death,
But an Indian came one day,
And taught us how to hunt and fish,
For well he knew the way.

He taught us how to sow the seed,
We reaped a bounteous store,
A gracious harvest did proclaim
That starving time was o'er.

We said we'll set a day apart
To thank the Lord each year,
That's why we keep Thanksgiving,
Remember that, my dear.

UNCLE JED'S TALK TO THE WIDE AWAKES.

What do you suppose happens to the old worn out paper money that is taken out of circulation by the government? For one thing, millions of dollars in paper money, torn and tattered so that it is practically worthless, so far as circulation is concerned, is being made into writing paper and fancy stationery. More paper money is being used by the people of the country than ever before and is wearing out more rapidly than ever before.

Paper money now lasts only about nine months and then it has outlived its usefulness, as it is worn out. It is folded and refolded a great many times, and it is continually changing hands. Garage men and mechanics are largely responsible for the rapid wearing out of the paper money, as grease and oil cause more damage to the paper money than almost anything else.

The worn out and damaged paper money is finally returned to Washington where the treasury department gives out new money in exchange for the old bills. Nearly fifty carloads of worn out paper money is returned each year to Washington and great care has to be exercised in disposing of it to prevent it from falling into the hands of dishonest men and women.

In years past this money has been turned into low grade paper pulp but recently the government has found a way to make fine writing paper and printing paper from it. The new plan of disposing of the old paper money will save much money for the government as the "paper money writing paper" will bring a much higher price than the low grade paper pulp into which the paper money has been converted in past years.

WINNERS OF PRIZE BOOKS

1—Frieda Kanter, Leonard's Bridge—The Auto Boys.

2—Sophie Olinick, Leonard's Bridge—A Young Inventor's Pluck.

3—Anthony Kochanski, Norwich — Telegraph Tom's Venture.

4—Medora Brodeur, Box 414, Plainfield—Two Boy Pioneers.

5—Eleanor Babcock, Norwich, R. F. D. No. 6—Camp Fire Girls in the Mountains.

6—Israel Liverant, Colchester—The Cabin in the Woods.

7—Irene Allard, Box 195, Plainfield—Betty and Her Chums.

8—Ida W. Brown, Colchester, R. F. D. No. 3—Betty's Carnival.

Winners of prize books living in Norwich may obtain them by calling at The Bulletin business office after 10 o'clock this morning.

LETTERS OF ACKNOWLEDGMENT

Edna White, North Franklin—I received my book. I have read it and find it very interesting. I thank you very much for it.

Sophie Olinick, Leonard's Bridge—I wrote a letter to you last week and received a very nice book as a prize. I want to thank you for it.

Harold Fanning, Baltic—I received the book and wish to thank you for it. I have read it and like it.

LETTERS WRITTEN BY WIDE AWAKES.

Picking Berries.

Dear Uncle Jed: One day my sister and I went to the pasture to pick blue berries. My friends, my aunt and my sister started before us. We each had a little pail and a big one between us. When we got to the pasture we picked our little pails full and then dumped the berries into the big pail. My father had some cattle in the pasture where we were picking the berries. The cattle came and we didn't want them to see us so we hid back of a tree. When they all went away we got up and picked some more berries. When our pails were full we went home. Quite awhile after that the rest came home. They were quite surprised to know that we had been down and back before them.

IDA W. BROWN, Age 8.
Colchester, R. F. D. 3.

My Hunting Trip.

Dear Uncle Jed: This is my first letter to the Wide-a-Wakes. I hope they will enjoy reading it. One night last week my cousin and I went to the woods. We went to get squirrels. As we were going by a nut tree we looked up and saw a small chipmunk. I shot at it and killed it. Later on, my cousin shot one. It was then getting dark. So we went back home. We got home at half past five.

MAURICE FERLAND, Age 10.
Dayville.

My Dog.

Dear Uncle Jed. This is the first time I have written to you. I hope you and the Wide Awakes will enjoy my story. My little dog is black and white and has a fluffy tail so I call her Fluffy. She looks very proud because she has six babies. They were born only this morning. She would not let me touch them but I took one to show my mother. I gave that one to my cousin.

IRENE ALLARD, Age 9.
Plainfield, Box 195.

The Story of Thanksgiving Day.

Dear Uncle Jed: When the Pilgrims landed in America in 1620, it was very cold. They suffered very much from cold and hunger. Many of them died but the rest would not return to England. All of them would have died if the Indians had not given them food.

In the spring the friendly Indians taught the Pilgrims how to catch fish from the rivers and to plant corn or maize. In the autumn they had a large harvest so they did not have to suffer the next winter. Their storehouses were all filled with crops. Their governor then proposed to set aside three days during which they gave thanks to God. They also invited Chief Massasoit and 100 of his braves as guests to their feast. They had many good things to eat including pumpkin pies, cakes, vegetables and corn to which the Indians added wild turkey and venison. The Pilgrims and the Indians feasted and played games for three days.

From then on it has been a custom to celebrate Thanksgiving every year. The president issues a proclamation each year setting the last Thursday of November as Thanksgiving. On this day we give thanks to God for all his mercies.

ANTHONY KOCHANSKI, Age 13.
Norwich.

Our Neighbors

Dear Uncle Jed: I am going to tell you about "Our New Neighbors." Last week the house next to us, which had been vacant so long, took on signs of life, and I waited eagerly to learn who would be our new neighbors. Brother Phil and I hoped there might be young people of our ages, and, when the family arrived, we were watching. Our hopes were not in vain for, besides the father and mother, the family consisted of a boy who looked but a little older than Phil, a girl, who seemed to be just my age, and two smaller children. The father and mother were very pleasant appearing and Phil and I were quite sure we should enjoy them all very much. We could scarcely wait for the time to come when we could make their acquaintance, and kept asking mother if we could not go over and offer to be of service. She told us we had better wait until they were settled, and, of course, we had to do so. The day finally came when we were allowed to call and great was our delight. We found that Dick and Frieda had been just as impatient as we; so we soon became acquainted and made all kinds of plans for the winter, which we are looking forward to very much.

JOSEPHINE LABENCKA, Age 13.
No address

A Visit to Middletown.

Dear Uncle Jed: I am going to tell you about a trip to Middletown. We started out at half past eight in the morning and got there at ten o'clock. We went in the five and ten cent store and stayed there about fifteen minutes. Then we went to see a moving picture and a vaudeville show. It was a very nice show. After the show we started for home.

Just as we were about to cross the Connecticut river bridge I heard a whistle. My father stopped and in a few minutes the bridge opened. A man closed a gate so that cars should stop. All of a sudden you could hear a loud whistle and a huge white ship came down the river. My father said that it came from New York.

After it had passed the bridge, another whistle was heard and the bridge started to close. After it was closed the man opened the gate and the cars started to go. We reached home at four o'clock and ate supper.

ISRAEL LIVERANT, Age 11.
Colchester.

We Went Camping.

Dear Uncle Jed: Last summer my two cousins, my brother, four of my friends and myself went camping on a small island on our lake. My cousin Moe took a small camping stove and some cooking utensils, and I took the two camps on one boat and the others went in another boat to get the things set.

When we arrived at the island we unloaded the things and started back at breakneck speed. We went home and packed a large box full of food. We made sure there was plenty of fruit, cereals and eggs to last us a week. We decided to come down to the farm to get milk, cream, butter, bread and cheese as we could not keep these more than one or two days.

We hurried back and arrived just in time for lunch. The girls had cooked some eggs and other things and the boys had gathered firewood and picked two quarts of berries to go with our cream.

After lunch we pitched our tents and made everything comfortable.

We enjoyed ourselves very much as we had alot of pleasant things to see and do instead of running after cows that liked to run away.

We went swimming every day as there was a pretty beach on that island. We had many boat and swimming races.

When we came back home after two weeks of camping our mothers hardly recognized us we had become so fat and robust. They said they would send us back to the island for the whole summer but they were only fooling. I am going to go camping next summer again.

FREDA KANTER, Age 11.
Leonard's Bridge, Conn.

The Library.

Dead Uncle Jed: Across from our church there is a library. It is made of wood and is painted red like our school house that I told you about. Inside there are lots of windows, and two big rooms. In one big room the books are kept. There is one place where the children's books are kept. The rest are for older people. All are kept on shelves which reach around the room. Then there is another room where meetings are held. There are pictures hung around the room, too. A fire place is in one corner.

In the big room there is a glass cage in which are many kinds of birds, and birds' eggs, worms, butterflies, and a bird's nest.

Then on top of one of the shelves is a small cage with some birds in it. I think the prettiest bird is one which is all red. I get a book there almost every Sunday.

ELEANOR BABCOCK, Age 11.
Norwich, R. F. D. No. 6

A Rainy Day.

Dear Uncle Jed: I enjoy the Wide Awake letters. We have so many faithful writers too. We should have a long honor roll. I think I should "chip in" as one would say, and do my bit. I am going to tell you how to spend a rainy day.

Surely mother has a box that her coat or dress came in, or dad's box which he got his overcoat in. Take this box, scissors, and old catalog. Divide the box into rooms as a contractor makes his floor plans. Find a suitable dining room, bed room, and living room set. Then furnish your home. Perhaps mother has a few scraps of crepe paper or bits of cloth for curtains, rugs, table cloths, etc. Then select a family. It would be nice to ask your friends to make them too, and ask them to see your tenants. Perhaps you could give them to the Red Cross to give to sick children in hospitals. This is a very educational and entertaining way to make a rainy day seem short.

MARTHA PFLAUM, Age 13.
Norwich, R. F. D. No. 1.

The First Submarine

Dear Uncle Jed: The first submarine was made by an American man, David Bushnell (1754-1824). After he graduated from Yale in 1775 he built a boat called the Turtle to blow up the British sixty-four gun ships in the New York harbor.

Robert Fulton built the Nautilus in which he remained under the water for five hours. In our Civil war a confederate submarine came out of Charlestown harbor and sank the United States steamer called the Housatonic, but the submarine was lost itself.

Many experiments were made in Germany, France, England and Russia. France was the first to adopt the submarine torpedo boat as a war vessel. The submarine is able to steam on the surface and dive like a duck and stay under the water as long as it has to. In the beginning of the war its speed on the surface was fifteen miles an hour.

The largest German submarine of 1917 ran two hundred miles or more under the water. When the submarine returns to the surface the motors are run as dynamos and the batteries are recharged.

SOPHIE OLINICK, Age 13.
Leonard's Bridge.

A Hunting Trip.

Dear Uncle Jed: One day I went hunting in our woods. I saw a rabbit. As I got ready to shoot it a dog came and frightened it away. I went to look for him but I could not find where he ran away.

Then I went on and I saw a squirrel. I shot him and brought him home. My father skinned him and my mother cooked him for dinner.

DOMINICK FATIFENE, Age 11.
North Franklin.

Sugar Cane

Dear Uncle Jed. I am going to tell you how sugar cane grows. The sugar that we use in the United States is made chiefly from sugar cane. Sugar first grew in southern Asia. It was spread to Africa, and then to Spain. After the Spaniards took it with them to the West Indies. Then a few years later this sugar was sent to Louisiana. It is now raised in most of the southern states.

In very hot countries the sugar plantation can last about nine or ten years. But in countries where it is cooler this sugar must be planted every two or three years.

Sugar cane is a kind of grass which looks almost like Indian corn. It has a hard stem which sometimes grows three times as high as a man. The leaves of the sugar cane are dark green and have a point at the top.

When the sugar cane is ripened in August it is cut down and taken to the mill and made into the sugar.

SOPHIE OLINICK, Age 13.
Leonard's Bridge.

My Cousin's Party.

Dear Uncle Jed: I am going to write you about my cousin's party. He was two years old. We got there at six o'clock. What a nice table it was covered with witches and all kinds of Hallowe'en trimmings. And all good things to eat. We played pin the donkey's tail. At eight o'clock we went home.

RUTH KILROW, Age 7.
Norwich.

Helen Keller.

Dear Uncle Jed: I have written to you about my eleven ducks and I am going to tell you about the life of Helen Keller.

Helen Keller has not seen or heard anything since she was a baby. Yet she is a useful woman. When Helen Keller was a baby she lived in a beautiful home in Alabama. She was very happy when she was a baby, but for a few days she caught a fever and when she became well she could not hear or see. Helen was very cross because she could not see or hear what other people said to her.

When Helen was six years old her parents sent for a teacher to teach her to talk and understand what people said. Helen could not see her teacher.

Miss Sullivan read stories into her hands and Helen understood what they were. There are not many books for blind people.

When Helen grew older she wrote several books which people like to read. Helen's parents sent her a long way off to school where deaf and blind children go. Helen was very glad her parents had enough money to pay Miss Sullivan for she could not do much without her.

Helen knew many blind and deaf children that have poor parents. When you go to a library and borrow one of Miss Keller's books you can see pictures of her and some of the letters she wrote to her mother.

Uncle Jed, I read in the Bulletin my story and I noticed my name spelled Joseph Olinick, but it is Josephine Olinick.

JOSEPHINE OLINICK, Age 12.
Leonard's Bridge.

My Small Puppy.

Dear Uncle Jed: This is the second time I have written to you. I hope you and the Wide Awakes will enjoy my story.

Trail, a very cute little puppy of six months, was given to me for a birthday present. He was sent in a basket, and attached to the handle was a tag which read, "To Medora, from Uncle Joe." I took off the cover, and there was Trail with a nice red bow on his neck. He jumped out and began licking my hands as if he knew that he belonged to me.

MEDORA BRODEUR, Age 12.
Plainfield, Box 414.

My Pet Dog.

Dear Uncle Jed: I am writing to tell you about my pet dog. She is a German police and is of a rare color and has black on her back. She can do some tricks. She can sit on a chair and can stand on her hind feet. She knows many more tricks which I will not mention.

SOPHIE VICHINSKY, Age 10.
Colchester, R. F. D. No 4.

Corns

Lift Off—No Pain!

Hard corns, soft corns, corns between the toes and calluses lift right off! You'll laugh—it is so easy and doesn't hurt a bit!

Just drop "Freezone" on any tender, touchy corn. Instantly it stops aching; then shortly you just lift that old bothesome corn right off with your fingers. It works like a charm every time.

A tiny bottle of "Freezone" costs only a few cents at any drug store. Try it!

Care of Babies

This baby has never had a day's sickness and never a cross or fretful spell that lasted an hour. And what do you suppose is responsible for this healthy, happy condition? Not diet, for he has eaten just about anything and everything a child could eat. Not drugs, for he has not been dosed with opiates; he has never had a drop of paregoric. Nor has his sensible mother ever made him taste castor oil. Yet his nerves are sound and his little bowels are strong, and when he does seem the least restless or wakeful, or out of sorts—or likely to be—his mother has him all serene again in ten or fifteen minutes!

The secret of this complete freedom from the many ills and upsets so common to infants? Plain old-fashioned Castoria. A million and more mothers swear by Castoria, and no wonder! A few drops and an approaching fever, colic, diarrhea or constipation seems to vanish in thin air. Castoria is purely vegetable; that is why physicians tell parents they may use it freely with children of any age—the youngest infant. And how they love the taste!

One word of warning; get the pure real Castoria. Fletcher's Castoria is the original. It is the kind the doctor's specify. And with every bottle comes a book on "Care and Feeding of Babies" that is worth its weight in gold to any mother or prospective mother. So remember; tell your druggist you wish Fletcher's Castoria.

Children Cry for

Fletcher's CASTORIA

Cubby Squalls.

For all mistakes we have to pay.
Alas! There is no other way.
—Cubby.

Cubby has found this out for himself. Of course, his mother could have told him that this was true. Almost any one with experience could have told him. But almost every one has to find it out for himself. It was just so with Cubby.

He had made the mistake of not looking closely enough at the big footprints in the snow that he had been following. Had he looked at them as he should have looked at them he would have known at once that they were not made by Mother Bear. But just because they were big footprints Cubby took it for granted that they were Mother Bear's. So, galloping along carelessly, he ran around a great windfall and almost headlong into a great big bear who was not his mother at all. In fact, the big bear was his father, Buster Bear. But Cubby didn't recognize his father and Buster didn't recognize Cubby.

For perhaps one minute they stood staring at each other. Then with a deep rumbly-grumbly growl great big Buster Bear jumped toward Cubby. Cubby gave a frightened yelp and started up the nearest tree. My goodness, how he did go up that tree! Chatterer the Red Squirrel never went up a tree any faster than did Cubby. And he kept right on going just as far as he could go. And when he found he could get no farther he began to bawl. Yes, sir, he did so. He began to bawl. You see, he was a very scared little bear, so being so badly scared he just had to bawl.

Buster Bear came over to the foot of the tree and looked up. All the time he was growling that deep rumbly-grumbly growl of his. Then he sat up on his haunches and looked at Cubby. Then he stood up on his hindfeet, and very tall he was as he reached up and dug the claws of his forefeet into the bark of that tree. Yes, sir, you would have thought just that. It was all because Cubby was so badly frightened. The moment his father dug his claws into that big tree Cubby was sure that he was just as good as caught. Little bears are like some little boys—ready to cry before they are hurt. My, think of all the tears that would be saved if people just waited to be hurt before crying! Half the tears in the world are shed in anticipation.

"Stop that noise or I'll come up there and eat you up," growled Buster.

"Stop that noise or I'll come up there and eat you up!" growled Buster.

At that Cubby bawled louder than ever. "I don't want to be eaten up," he wailed. "You go away and leave me alone. I want my mother! Oh, Oh, I want my mother!"

Buster Bear didn't like that noise. It made Buster uneasy. He glanced this way and he glanced that way, and again he looked up at Cubby. It was almost time for Buster to go to bed for the winter. In fact, he had been thinking that after one more meal he would go to bed. This young bear bawling up at the top of that tree would make a good meal. In fact, he would make a splendid meal. He would make just the kind of a meal to go to bed on. Buster looked all about once more in a hesitating manner and then abruptly dug his claws into the tree. He would go up and get that noisy little bear.

(Copyright, 1927, by T. W. Burgess).

The next story: "Buster Bear Has a Sudden Change of Mind."

Stamped towels

Dish towels to embroider. Stamped in many different patterns.

9c each

Turkish towels

20x40 white Turkish towels. Colored borders, double thread.

22c each

Turkish bath towel

22x44 heavy weight colored border Turkish towel.

35c each

Surprise special No. 165

Children's all wool fancy sweaters

Sizes 6 to 10 years. V neck, slip-over style, in new and beautiful fancy patterns—

Surprise Special **$1** each

On Sale in Boys' Department

Month-end sale blanket specials

Cotton blankets

$1.79 pair

Double blankets, gray and peach—heavy cotton—

Warm blankets

$2.79

64x76 heavy cotton plaid blankets—rose, blue, gold, gray.

Percales

25c yard

36 inches wide — heavy fine weave —new neat patterns.

Percales

15c yard

In short lengths. Large assortment of choice patterns—good value at 20c.

Outing flannel

17c yard

36-inch striped outing flannels — good weight.

REID & HUGHES

THE BOSTON STORE TELEPHONE 21 NORWICH, CONN.

Month-End Sale

Monday—Tuesday—Wednesday

A wonderful array of merchandise underprice. Many, many different kinds of goods just when demand is greatest. Fashionable apparel, furnishings for the home, miscellaneous merchandise. Things for Christmas gifts. Every special at a real saving.

Bloomers

49c

Fine quality outing flannel, in all white, pink and blue stripe, finished with neat edgings.

Toiletries

Listerine — 14 ounce size	63c
Kleenex— 50c size	39c
Mavis talcum powder	17c
Rubbing alcohol— pint size	29c
Witch hazel— pint size	29c
Vogue hair nets— One dozen for	89c

Notions

10c Hooks and eyes, card	5c
10c snap fasteners	5c
10c paper of pins	5c
10c pin cube	5c
39c fancy garters	15c

Silks underpriced

$2.00 silk messaline, yard	$1.29
$2.00 changeable taffeta, yard	$1.29
$1.00 printed rayons, yard	39c

Full-fashioned silk hose

$1.00 pair

Some pointed heels, good wearing quality, good range of colors and sizes.

Girls' wool hose

45c

in camel and camel and white — sizes 6 to 9.

Month-end sale savings in coats and dresses

Fur trimmed coats

$12.95

A few coats that represent excellent values—dress and sport styles in plaids, checks and plain velours —furs of bolivia, beaverette, mandell and baby lynx.

Wool dresses

$11.00

Wool crepe, jersey and novelty woolen fabrics, made into one and two-piece style dresses—all desirable winter shades — formerly priced to $19.75.

Rayon costume slips, $1.79

Fine gauge rayon, in tailored or lace trimmed, with shadowproof hems, in splendid range of colors for street or evening wear.

Women's outing flannel gowns, 89c

Gowns of fine quality outing flannel, in all white, pink and blue stripe, well made, full cut garment.

Month-end sale specials in children's and infants' wear

Sleeping garments

Sleeping garments with feet — part wool — 1 to 6 years 79c

Infants' blankets

Infants' blankets — size 30x40 — blue and pink check — each 39c

Children's creepers

Good quality broadcloth — 1, 2 and 3-year sizes — in all the popular colors 89c

Girls' cotton hose

23c

Girls' English ribbed cotton hose, in brown, beige and champagne—sizes 6 to 9½.

Marquisette curtains

$1.29 pair

Extra fine quality marquisette — plain and figured effects — three colors—white, cream and ecru — tie-back and full length. Regular $1.89.

Women's "Meroda" silk and wool union suits

Special **$1.39**

Low neck, sleeveless, knee length—sizes 36 to 44.

Girls' fleeced union suits

89c

High neck, long sleeved, ankle pants, Dutch knee, elbow sleeves, knee or ankle pants—4 to 12 years.

Rayon vests

59c

Made of good quality rayon, in pink and peach.

Women's rayon hose

3 for $1.00

In a variety of wanted colors and sizes.

Women's rayon hose

2 for $1.00

Made of high grade rayon. Fine assortment of colors and sizes.

REACTION IN STOCK MARKET DUE TO TEMPORARY OVER-BOUGHT POSITION

THE CURB MARKET

BANKS AND TRUSTS

TODAY

SHOW IN THE DAY

ENTERTAINER

No Public Interest

Stock & Company
INVESTMENT SECURITIES
Members Newark Stock Exchange
National Fidelity Insurance Company
Bldg. Bldg. Curbs

REACTION IN STOCK MARKET DUE TO TEMPORARILY OVER-BOUGHT POSITION

NEW YORK, Nov. 28—(AP)—The stock market underwent a sharp reaction today in which many of the leaders lost 1 to 3 points, and some of the high priced specialties as much as 5 points, but independent strength was nevertheless shown by a score widely assorted issues. Wall street was inclined to attribute the reaction to the marking up of the call money rate from 3 1-2 to 4 1-2 per cent, the first change in about a month, and to the publication of the first official announcement of the new Ford car, but in banking circles the setback was regarded as a correction of a temporarily overbought position following the recent sustained advance in prices.

General Motors, which profited most by the Ford shut down and is therefore expected to feel keenest the competition of the new Ford car, was rather freely supplied throughout the session, but received strong support just above 125, closing at 123 1-2 for a net loss of 3 1-2 points. On the other hand, Timken Roller Bearing, which is reported to have received large Ford orders, was run up nearly 6 points to 123 7-8, closing at the top. Most of the other motor and accessory issues were resitionary net declines of a point or so being recorded by Hudson, Mack Trucks, Hupp, Pierce Arrow preferred, Gabriel Snubber and Jordan. Studebaker crossed 58 and then fell back to 55 1-2, up to 1 1-2 net.

U. S. Steel common also yielded readily to selling pressure, breaking 2 points to 144 and then recovering about a third of its loss. American Smelting, Radio corporation, Woolworth, American Sugar Refining, International Business Machines, Mathieson Alkali, Pittsburgh Coal and Union Carbide yielded 1 or more points while Allied Chemical, American Tobacco issues, Atlas Powder, Brooklyn Edison, Rossia Insurance, Shubert Theaters, and Warren Bros. lost 3 to 5 points.

American Republics, which sold as low as 49 last week, was run up 10 points today to a new high record at 73 1-4. Kresge Department Store preferred also jumped 10 points to 11, while Air Reduction, Macy & Co., Pacific Coast common and second preferred, Peoples Gas, Twin City Rapid Transit, and Westinghouse Electric first preferred, showed net gains of 3 to 5 points.

Publication of relatively poor October earnings reports by the New York Central, Pennsylvania, Baltimore & Ohio and other large systems brought fresh selling into the rails, although the losses were held to a point or two. St. Paul issues were quick to respond to the announcement of the United States supreme court decision favorable to the reorganization plan, which now only awaits the approval of the interstate commerce commission. "Soo" preferred and New Haven preferred attained new peak prices for the year.

Call money renewed at 3 1-2 per cent, advanced to 4 and thence to 4 1-2 as banks called about $30,000,000 in loan slip preparation for month-end demands. Time money and commercial paper rates were unchanged.

In the commodity markets, cotton broke about $2.50 a bale on reports of further mill curtailment and a poor spot demand, the active months touching the lowest levels since last August, but part of the losses were recovered. Wheat, coffee and sugar futures also were slightly reactionary.

Foreign exchange were mixed, with a firming up in demand sterling to $4.87 5-16 and a 10-point jump in Japanese yen to 45.50 cents as the only features.

STOCKS

Sales in hundreds	High	Low	Close
55 Abit P&Pap...	153	153	153
13 Abrah & Straus	117	113	113
90 Ab&Str pr cl.	112¾	111¾	111¾
4 Adams Expr .	197	197	197
12 Adv Rumely .	15	14	14
32 Adv Rumely pr	45	41	41½
1 Ahumad Lead.	38	38	38
54 Air Reduct ..	182	178½	181⅞
195 Ajax Rubber .	9⅛	8½	9
120 Al&Vicks Hyd	125	125	125
4 Alb...Pf Wp Pa	93	92	92
24 Al Ch & Dye.	151⅛	147½	148⅞
6 Al Ch&Dye pr	123⅞	123⅞	123⅞
32 Allis Chal Mfg	117½	115⅞	116¼
14 Amer Corp ...	30	29⅞	29⅞
6 Am Ag Chem .	14⅞	14¼	14¼
3 Am Ag Ch pr.	82½	82½	82½
38 Am Bk Note .	92	87½	91¼
1 Am Beet Sug .	17½	17½	17½
10 Am Bosch Mag.	22½	22	22
28 Am Bro Bv El	12¾	12¼	12¼
140 Am B Bov pr..	61	57⅞	57⅞
213 Am Can	71⅞	69½	70⅞
1 Am CXar & Fdy	102	102	102
1 Am Chain pr .	100½	100½	100½
7 Am Chicle . .	71	70	70
26 Am Drug Syn .	15	14½	14½
6 Am Encaus Tl	49⅞	49⅞	49⅞
2 Am Express..	174½	173	174
90 Am & For P.	28¼	27⅞	28
3 Am & For P p	106⅞	106⅞	106⅞
1 Am Hide & Lea	11½	11½	11½
9 Am Home Prod	70⅞	69	69⅞
18 Am Ice	38½	38⅛	38½
1 Am Ice pr	90½	90½	90½
12 Am Int Corp .	59⅞	56½	57⅞
3 Am La Fr Fire	6¼	6¼	6¼
1 Am La Fr pr..	75	75	75
92 Am Linseed .	68	66¾	67½
92 Am Linseed .	68	66½	67½
9 Am Locomo .	107⅞	106¾	106¾
2 Am Loco pr .	124½	124½	124½
4 Am Mach & F	158	154¾	154¾
10 Am Mach & F p	205	205	205
2 Am Metal Co	42	42	42
7 Am Piano	28½	23	23¼
140 Am Piano p cl	91⅞	90	91½
15 Am P & L	66½	65½	65½
8 Am Radiator .	132⅞	132	132
10 Am Rad pr cl .	138	138	138
32 Am Ry Expr .	110	108	110
101 Am Repub	54½	53½	53½
15 Am Saf Raz .	59⅞	58	58
7 Am Seating....	40	39⅞	40
18 Am S & Com..	3⅜	3	3⅜
60 Am Ship of	122¾	121	122¾
151 Am S Ref ..	175⅞	172	172½
2 Am Snuff . . .	145	145	145
40 Am Steel Fdrs.	56½	54½	55½
16 Am Sug Ref..	73⅞	70⅞	72
13 Am S Tob	63⅞	62⅞	62⅞
42 Am Tel & Tel	180⅞	179⅞	179⅞
20 Am Tobacco ..	173	173	173
1 Am Tob pr	117	117	117
33 Am Tob B	172	172	172
3 Am Type F	124	124	124
14 Am W W new.	62	61½	61½
12 Am Woolen	23	23	23
5 Am Wool pr ..	53	52½	52⅞
10 Am Wtg Pr ctfs	20	19	19
2 Am Z L & S .	23½	23½	23½
189 Anaconda Cop .	53	51⅞	51⅞
13 Archer D Mfd.	60½	59¼	59⅞
7 Arm&Co Del pr	91	90	91
169 Arm&Co Ill A	12⅞	11⅞	12½
79 Arm&Co Ill B.	7½	6⅞	7
12 Arm&Co Ill pr	76½	74⅞	74⅞
58 Arn Const Cp..	54⅞	51¼	52⅞
67 Asso Dry Gds.	52½	50½	51
58 Atchison	191⅞	189⅞	189½
11 Atl Coast L .	193½	191¼	192⅞
43 Atl Gulf & W I	41¼	40	40⅞
3 Atl Gulf&WI p	40	39⅞	39⅞
43 Am Refin . .	115⅞	114½	114½
11 Atlas Powder .	65	60	60½
1 Aust Nich & Co	5½	5½	5½
2 Autosales Cor.	7⅞	7⅞	7⅞
40 Balt & O	117⅞	116½	116½
1 Balt & O pr ..	81⅞	81⅞	81⅞
6 Bang & Aroos .	70	69	69½
10 Bang & Ar pr.	114	114	114
32 Barnsd Cor A.	25¼	24⅞	25
130 Bayuk 1 pr cl.	108	107⅞	107⅞
2 Beacon Oil ..	15	15	15
11 Beechnut Pk ..	72	68⅞	69⅞
20 Beechas PB p cl	115⅞	115⅞	115⅞
6 Bell Hem	22	21⅞	21⅞
2 Best & Co ...	57	56½	56½
57 Beth Steel ...	55⅞	54	54⅞
6 Beth Stl 7 pr.	117⅞	117⅞	117⅞
17 Bloom Br .. .	51⅞	50⅞	51¼
10 Blu S & Co p cl	56	56	56
3 Bon Ami	64¼	64¼	64¼
82 Briggs Mfg Co.	24¼	23⅞	24
3 Brit Emp St 2 pr	8	8	8
37 Brook Ed	199	199	196
1 Bkyn Man Tr .	67½	67½	67½
14 Bkyn M Tr pr	84½	83⅞	84
3 Bkyn Un Gas .	146	147	147
3 Brown Shoe ..	44⅞	44	44⅞
10 Bruns Bal Col.	34½	33⅞	33⅞
126 Brunsw Ter&Ry.	15¼	14⅞	15⅞
10 Buf Ro & P cl	82	82	82
10 Buf R&P pr cl	100	100	100
10 Buf & Sus p cl	53	53	53
2 Burns Br B ..	13¼	12¼	12¼
21 Burr Add Mch	133½	132	132
27 Bush Term . .	68	66⅞	68
23 Bush Tr 7 d cl	110	108⅞	108⅞
20 Bus Tr B 7 p cl	117¼	115½	117¼
8 Butte Copper .	4¼	4	4
7 But & S Min.	9	8⅞	8¾
53 Byers & Co .	83⅞	81	83½
10 By Prod Coke.	76⅞	74⅞	76
30 Cal Packing .	68⅞	67¼	68
11 Cal Petrol ...	23	22⅞	22⅞
26 Callahan Z Ld	1⅞	1½	1⅞
14 Cal & Ariz Mn	90⅞	93⅞	94⅞
5 Cal & Hec Cn Cp	19	18½	18½
21 Can D Gin Ale	52⅞	51⅞	51⅞
10 Can South Ry cl	64	64	64
127 Can Pacific ..	199⅞	196	198
1 Caro Clin & Oh	104⅞	104⅞	104⅞
7 Case Thr Mch.	274	270	272
61 Cen Al Steel .	29½	28⅞	28⅞
20 Cen Rib M p cl	85	84⅞	85
70 Cerro de Pas Cp	67½	66⅞	67
7 Cedtainteed Pr	52½	51⅞	52⅞
3 Chand Cle Motor	6⅛	6	6⅛
2 Chand Cle pr .	18⅞	18	18
42 Ches & Ohio .	210	206½	208
32 Chesapeake Crp	83⅞	82½	82½
15 Chic & Alt pr.	11⅞	10⅞	10⅞
10 Chi Gt West .	13⅞	13	13
12 Chi Gt West pr	29⅞	26	26
40 Chi Mil & St P	17	16¾	17
66 Chi M&St P ct	16⅞	15½	16½
6 Childs Co .. .	55⅞	55	55⅞
79 Chile Copper .	37⅞	37⅞	37⅞
453 Chrysler Corp..	83⅞	80⅞	82⅞
1 Chrysl Cp pr A	114½	114½	114½
1 City Stores B.	55⅞	55⅞	55⅞
1 CivCC&St Lo	148	148	148
1 C C C & St L p	130	130	130
15 Cleve & Pitts.	107½	106	106
28 Cluett Peaby ..	79⅞	78⅞	79⅞
10 Coca Cola	124⅞	123¼	124⅞
23 Collins & Alk.	94⅞	93½	93½
49 Col Fu & Ir..	78⅞	75	76⅞
22 Col Gas & El.	93	91⅞	92
3 C G&E pr A n	108½	108⅞	108⅞
24 Colum Carbon.	97	95⅞	96
1 Com Credit ..	19½	19½	19½
250 C Cd 6½ pr pr	85	84⅞	85
2 Comw Tuv Tr .	58	57⅞	57⅞
65 Com Solv new.	149½	145½	148
22 Com'w Power .	67½	66½	66½
12 Conde Nast Pb	48⅞	47½	47½
154 Cons Nairn ..	27⅞	26½	27
26 Cong Cigar ..	76⅞	75½	76⅞
7 Cons Cigar . .	80½	80	80
194 Consol Gas ..	120⅞	117⅞	119¼
8 Cn Gas $5 pr..	101	101	101
2 Cn RR Cub pr	71⅞	71	71
37 Cons Textile .	4	3⅞	3⅞
36 Cont Bak A ..	53	56⅞	56½
117 Cont Bak B . .	7⅞	6⅞	6⅞
3 Cont Bak pr .	97	95⅞	95⅞
40 Cont Can	81½	79	79½
3 Cont Insur ...	234½	234	234
165 Cont Mot	12	11	11⅞
6 Cont Insur ...	234½	234	234
187 Corn Prod	66¼	64⅞	66
26 Coty Inc	112¼	111⅞	113
14 Crucible Steel..	88¼	86⅞	87½
2 Cruci St pr....	113⅞	113⅞	113⅞
5 Cuba Can Sug	7	7	7
13 Cuba Can Sug .	82⅞	81⅞	81⅞
29 Cuba Co Tbc.	25½	24⅞	24⅞
17 Cudahy Pack .	54⅞	54	54⅞
10 Cush Sons 7 pr	113	113	113
120 Deere&Co p cl	115½	115	115
11 Del & Hudson.	134	131⅞	132⅞
1 Detroit Edison	167	167	167
3 Dev & Reyn A	57⅞	57⅞	57⅞
20 Dev&Ray pr cl	109	109	109
120 Diam Match .	142½	141⅞	141⅞
255 Dodge Bros A.	19⅞	17⅞	18¼
99 Dodge Br pr .	70	67½	68
29 Dome Mines .	18⅞	12⅞	13
12 Dunh Int	57⅞	57	57
33 DuP de Nem.	320	316	319
7 East Kodak .	169⅞	167½	167½
7 Eaton Ax & Sp	24⅞	24	24
1 Eisenl & Bro .	10⅞	10⅞	10⅞
2 Elect Auto Lite	98	97	97
241 Elect Boat ...	15	14⅞	14⅞
39 El Pow & Lt .	28½	27½	27½
2 El Pow & Lt pr	108⅞	108	108⅞
241 Elect Boat ...	15	14⅞	14⅞
39 El Pow & Lt .	28½	27⅞	27⅞
2 El Pw & Lt pr	108⅞	108	108⅞
32 Elect Refrig ..	9½	8⅞	9
6 Elect Stor Bat.	71⅞	71	71⅞
1 Emers Brtg A.	7	7	7
2 Emporium Corp .	33	32	33
2 Endi Johns	75	74½	74½
3 Eng Pub Serv.	34½	34	34⅞
3 Eng Pb Srv pr	103	107⅞	103
1 Equit Of Bldg	91½	91½	91½
48 Erie R R	62⅞	61⅞	61⅞
48 Erie 1st pr.....	63⅞	62⅞	63⅞
12 Erie 2 pr	62½	61½	61½
10 Erie Stm Sh .	33⅞	33⅞	33⅞
8 Erie St Sh ctf	33½	33⅞	33⅞
24 Eureka Vac Cl	75½	72⅞	74⅞
2 Fairb Morse .	35	34⅞	35
6 Fed Fd & Trst	39½	38⅞	38⅞
53 Fed Mot Truck	22⅞	20⅞	20⅞
3 Fidelity P Fl.	165	165	165
5 First Nat Strs.	29	28½	28½
196 Fisk Rubber .	17⅞	16⅞	17
1 Fisk Rub 1 pr	98	98	98
62 Fleischman Co.	68⅞	68	68⅞
5 Foundation Co.	39⅞	39	39⅞
23 Fox Film A...	79	79	79
74 Freeport Texas.	95⅞	92⅞	95⅞
44 Gab Snub A ..	34⅞	33⅞	33½
3 Gardner Motor..	9⅞	9⅛	9⅞
25 Gen Am Tank.	61⅞	60⅞	60⅞
101 Gen Asphalt ..	54⅞	51⅞	52⅞
50 Gen Bak pr ..	138	138	138
12 Gen Cigar	72	71⅞	71⅞
1 Gen Cigar pr.	124⅞	124⅞	124⅞
658 Gen Elect .. .	133⅞	130½	132
10 Gen Elect . .	11⅞	11⅞	11⅞
5 Gen Gas & E A	36⅞	36⅞	36⅞
1157 Geum Mot nw	128½	125½	126½
5 Gen Mots 7pc pr	125⅞	125	125
5 Gen Mots 7pcp	125⅞	125	125
2 Gen Out Adv A	58⅞	58⅞	58⅞
11 Gen Out Ad cf..	56⅞	55⅞	55⅞
115 Gen Ry S.....	121½	118	121
14 Gen Refract ..	65	60⅞	67
23 Gimbel Bros .	40⅞	39	39½
1 Gimbel Br pr.	96½	96½	96½
29 Glidden Co ..	20	19¼	19½
59 Glidden pri pr.	94⅞	93	93
71 Gold Dust	71⅞	69	69⅞
115 Goodrich Co .	84	80	83½
1 Goodrich Co pr	109⅞	109⅞	109⅞
31 Goodyear T&R.	68⅞	66⅞	67
5 Goth Silk Hos	75⅞	74	74⅞
2 Goth Silk Hos.	75	74	74⅞
2 Gould Coup. A .	8⅛	8⅛	8⅛
13 Granby Con Min	37⅞	36⅞	36⅞
20 Great N Ir Or.	23⅞	23½	23½
12 Great Nor Ry .	100⅞	99⅞	99⅞
1 Great Nr R ctfs	98	98	98
13 Great W Sugar	38	37	37½
120 Great West S p	118	118⅛	119
275 Greene Cn Cop	88⅛	86⅞	88
7 Guanta Sug ...	8⅞	8½	8½
2 Gulf Mob & N	55⅞	55½	55½
4 Gulf States Stl	51⅞	51½	51½
1 Hartm Corp A	24	24	24
5 Hartm C M ..	20⅞	20⅞	20⅞
1 Helme Co .. .	115	115	115
10 Helme pr cl...	128	128	128
20 Hocking V Rf	400	400	400
1 Hoe & Co A..	31	31	31
1 Homestake Min	70½	70½	70½
54 House Bld Prd	68½	68⅛	67⅞
65 Houston Oil .	100⅞	155	158
144 Howe SoundCo.	44½	42⅞	43⅞
213 Hud Mot Car.	70½	68½	69
469 Hupp Mot Car.	20⅞	19⅞	19¼
4 Illinois Cent .	135	134⅞	134⅞
1 Ill Cent 1 Mne.	86	86	86
24 Indep O & G .	26¼	24⅞	24⅞
4 Indian Motor .	86⅞	86	86
1 Indian Refin .	8⅞	8⅞	8⅞
12 Inland Steel...	84	68⅞	69½
18 Inspira Cop ..	30	19⅞	20½
198 Inter Rub	24⅞	21⅞	22⅞
2 Int Agri pr pr	58⅞	53⅞	53⅞
42 Int Bus Mach.	100⅞	98⅞	98⅞
8 Int Cement ...	56½	56	56
373 Int Comb Eng	64½	51	62⅞
7 Int HHarv Co .	243	236	239
1 Int Harv pr .	134	134	134
18 Int Mt pt pr..	90⅞	88⅞	89½
7 Int Mer Mar .	4⅞	4⅞	4⅞
34 Int Mr Mar pr	39⅞	38⅞	39
51 Int Nickel	67⅞	66	66⅞
182 Int Paper	78⅞	75⅞	77⅞
30 Int Pap 7pcpr.	108⅞	108⅞	108⅞
8 Int SSver	138	135	135
9 Int Tel & Tel	151	149⅞	150⅞
63 Jewel Tea	77⅞	75	75
11 Jones Bro Tea	29⅞	28⅞	28⅞
3 Jordan Mot Car	15⅞	15⅞	15⅞
1 Kan Cy P&L pr	115⅞	115⅞	115⅞
14 Kan Cy So Ry	64	63	63⅞
17 Kayser J & Co	64½	63⅞	63⅞
78 Kel Sp Tr	30⅞	29⅞	29½
3 Kel Spfld 5 pr	93	91	92
6 Kel Hay Wh .	24⅞	22⅞	24⅞
125 Ken Cop	32⅞	31⅞	31⅞
160 Kin Co pr cl..	84⅞	83	83
20 Bus Tr B 7 p cl	117⅞	115½	117⅞
8 Butte Copper .	4⅞	4	4
7 But & S Min.	9	8⅞	8⅞
53 Byers & Co .	83⅞	81	83½
10 By Prod Coke.	76⅞	74⅞	76
30 Cal Packing .	68⅞	67⅞	68
11 Cal Petrol ...	23	22⅞	22⅞
26 Callahan Z Ld	1⅞	1½	1⅞
14 Cal & Ariz Mn	90⅞	93⅞	94⅞
5 Cal & Hec Cn Cp	19	18½	18½
21 Can D Gin Ale	52⅞	51⅞	51⅞
10 Can South Ry cl	64	64	64
127 Can Pacific ..	199⅞	196	198
1 Caro Clin & Oh	104⅞	104⅞	104⅞
7 Case Thr Mch.	274	270	272
61 Cen Al Steel .	29½	28⅞	28⅞
20 Cen Rib M p cl	85	84⅞	85
70 Cerro de Pas Cp	67½	66⅞	67
7 Cedtainteed Pr	52½	51⅞	52⅞
3 Chand Cle Motor	6⅛	6	6⅛
2 Chand Cle pr .	18⅞	18	18
42 Ches & Ohio .	210	206½	208
32 Chesapeake Crp	83⅞	82½	82½
15 Chic & Alt pr.	11⅞	10⅞	10⅞
10 Chi Gt West .	13⅞	13	13
12 Chi Gt West pr	29⅞	26	26
40 Chi Mil & St P	17	16¾	17
66 Chi M&St P ct	16⅞	15½	16½
6 Childs Co .. .	55⅞	55	55⅞
79 Chile Copper .	37⅞	37⅞	37⅞
453 Chrysler Corp..	83⅞	80⅞	82⅞
1 Chrysl Cp pr A	114½	114½	114½
1 City Stores B.	55⅞	55⅞	55⅞
1 CivCC&St Lo	148	148	148
1 C C C & St L p	130	130	130
15 Cleve & Pitts.	107½	106	106
28 Cluett Peaby ..	79⅞	78⅞	79⅞
10 Coca Cola	124⅞	123¼	124⅞
23 Collins & Alk.	94⅞	93½	93½
49 Col Fu & Ir..	78⅞	75	76⅞
22 Col Gas & El.	93	91⅞	92
3 C G&E pr A n	108½	108⅞	108⅞
24 Colum Carbon.	97	95⅞	96
1 Com Credit ..	19½	19½	19½
250 C Cd 6½ pr pr	85	84⅞	85
2 Comw Tuv Tr .	58	57⅞	57⅞
65 Com Solv new.	149½	145½	148
22 Com'w Power .	67½	66½	66½
12 Conde Nast Pb	48⅞	47½	47½
154 Cons Nairn ..	27⅞	26½	27
26 Cong Cigar ..	76⅞	75½	76⅞
7 Cons Cigar . .	80½	80	80
194 Consol Gas ..	120⅞	117⅞	119¼
8 Cn Gas $5 pr..	101	101	101
2 Cn RR Cub pr	71⅞	71	71
37 Cons Textile .	4	3⅞	3⅞
36 Cont Bak A ..	53	56⅞	56½
117 Cont Bak B . .	7⅞	6⅞	6⅞
3 Cont Bak pr .	97	95⅞	95⅞
40 Cont Can	81½	79	79½
3 Cont Insur ...	234½	234	234
165 Cont Mot	12	11	11⅞
6 Cont Insur ...	234½	234	234
187 Corn Prod	66¼	64⅞	66
26 Coty Inc	112¼	111⅞	113
14 Crucible Steel..	88¼	86⅞	87½
2 Cruci St pr....	113⅞	113⅞	113⅞
5 Cuba Can Sug	7	7	7
13 Cuba Can Sug .	82⅞	81⅞	81⅞
29 Cuba Co Tbc.	25½	24⅞	24⅞
17 Cudahy Pack .	54⅞	54	54⅞
10 Cush Sons 7 pr	113	113	113
120 Deere&Co p cl	115½	115	115
11 Del & Hudson.	134	131⅞	132⅞
1 Detroit Edison	167	167	167
3 Dev & Reyn A	57⅞	57⅞	57⅞
20 Dev&Ray pr cl	109	109	109
120 Diam Match .	142½	141⅞	141⅞
255 Dodge Bros A.	19⅞	17⅞	18¼
99 Dodge Br pr .	70	67½	68
29 Dome Mines .	18⅞	12⅞	13
12 Dunh Int	57⅞	57	57
33 DuP de Nem.	320	316	319
7 East Kodak .	169⅞	167½	167½
7 Eaton Ax & Sp	24⅞	24	24
1 Eisenl & Bro .	10⅞	10⅞	10⅞
2 Elect Auto Lite	98	97	97
241 Elect Boat ...	15	14⅞	14⅞
39 El Pow & Lt .	28½	27⅞	27⅞
2 El Pw & Lt pr	108⅞	108	108⅞
32 Elect Refrig ..	9½	8⅞	9
6 Elect Stor Bat.	71⅞	71	71⅞
1 Emers Brtg A.	7	7	7
2 Emporium Corp .	33	32	33
2 Endi Johns	75	74½	74½
3 Eng Pub Serv.	34½	34	34⅞
3 Eng Pb Srv pr	103	107⅞	103
1 Equit Of Bldg	91½	91½	91½
48 Erie R R	62⅞	61⅞	61⅞
48 Erie 1st pr.....	63⅞	62⅞	63⅞
12 Erie 2 pr	62½	61½	61½
10 Erie Stm Sh .	33⅞	33⅞	33⅞
8 Erie St Sh ctf	33½	33⅞	33⅞
24 Eureka Vac Cl	75½	72⅞	74⅞
2 Fairb Morse .	35	34⅞	35
6 Fed Fd & Trst	39½	38⅞	38⅞
53 Fed Mot Truck	22⅞	20⅞	20⅞
3 Fidelity P Fl.	165	165	165
5 First Nat Strs.	29	28½	28½
196 Fisk Rubber .	17⅞	16⅞	17
1 Fisk Rub 1 pr	98	98	98
62 Fleischman Co.	68⅞	68	68⅞
5 Foundation Co.	39⅞	39	39⅞
23 Fox Film A...	79	79	79
74 Freeport Texas.	95⅞	92⅞	95⅞
44 Gab Snub A ..	34⅞	33⅞	33½
3 Gardner Motor..	9⅞	9⅛	9⅞
25 Gen Am Tank.	61⅞	60⅞	60⅞
101 Gen Asphalt ..	54⅞	51⅞	52⅞
50 Gen Bak pr ..	138	138	138
12 Gen Cigar	72	71⅞	71⅞
1 Gen Cigar pr.	124⅞	124⅞	124⅞
658 Gen Elect .. .	133⅞	130½	132
10 Gen Elect . .	11⅞	11⅞	11⅞
5 Gen Gas & E A	36⅞	36⅞	36⅞
1157 Geum Mot nw	128½	125½	126½
5 Gen Mots 7pc pr	125⅞	125	125
5 Gen Mots 7pcp	125⅞	125	125
2 Gen Out Adv A	58⅞	58⅞	58⅞
11 Gen Out Ad cf..	56⅞	55⅞	55⅞
115 Gen Ry S.....	121½	118	121
14 Gen Refract ..	65	60⅞	67
23 Gimbel Bros .	40⅞	39	39½
1 Gimbel Br pr.	96½	96½	96½
29 Glidden Co ..	20	19¼	19½
59 Glidden pri pr.	94⅞	93	93
71 Gold Dust	71⅞	69	69⅞
115 Goodrich Co .	84	80	83½
1 Goodrich Co pr	109⅞	109⅞	109⅞
31 Goodyear T&R.	68⅞	66⅞	67
5 Goth Silk Hos	75⅞	74	74⅞
2 Goth Silk Hos.	75	74	74⅞
2 Gould Coup. A .	8⅛	8⅛	8⅛
13 Granby Con Min	37⅞	36⅞	36⅞
20 Great N Ir Or.	23⅞	23½	23½
12 Great Nor Ry .	100⅞	99⅞	99

A Bulletin Want Advertisement Will Sell It

BORN

SELWAY—In Norwich, Nov. 27, 1927, a daughter, Shirley Ann, to Mr. and Mrs. Anthony Selway of Hartford.

WAY—At New London, Nov. 27, 1927, a daughter to Mr. and Mrs. Wheeler Way of Saybrook.

COOPER—At New London, Nov. 27, 1927, a son to Mr. and Mrs. Thomas Cooper of Groton.

WITT—At New London, Nov. 27, 1927, a daughter to Mr. and Mrs. Delbert Witt of Uncasville.

CHAPMAN—At New London, Nov. 27, 1927, a son to Mr. and Mrs. Everett Chapman of Poquonoc Bridge.

RAINEY—At New London, Nov. 27, 1927, a son to Mr. and Mrs. Sullivan Rainey of Waterford.

AUWOOD—In Uncasville, Nov. 25, 1927, a son to Mr. and Mrs. Walter J. Auwood.

RUGGIERO—In New London, Nov. 28, 1927, a son to Mr. and Mrs. Aniello Ruggiero.

COFONI—In Westerly, R. I., Nov. 22, 1927, a daughter, Mary Nancy, to Antonio and Mary Altimaro Cofoni.

STEVENSON—In Westerly, R. I., Nov. 21, 1927, a daughter, Pamela, to James Antonio and Kathaleen Ida Taylor Stevenson of Bradford.

RATHBUN—In Westerly, R. I., Nov. 23, 1927, a daughter, Doris Arlene, to Mr. and Mrs. Clifford Rathbun.

MARRIED

THORPE-ROBINSON — In Stonington, Nov. 26, 1927, by Rev. Henry M. Thompson, D. D., Harold Barrett Thorpe, of Glen Ridge, N. J., and Miss Elizabeth Hancox Robinson of Stonington.

DIED

SIMENOWITZ—In New London, Nov. 27, 1927, Meyer Simenowitz, of Uncasville, aged 67.

HICKS—In Norwich, Nov. 28, 1927, William N. Hicks, aged 38 years, formerly of Taftville.

FEELEY—In Waterford, Nov. 27, 1927, Patrick Thomas Feeley, aged 59.

WIMMUL—In New York, Nov. 27, 1927, Emil Wimmul, formerly of New London, Conn.

SAVAGE—In Brooklyn, N. Y., Nov. 27, 1927, Joseph V., son of John and the late Louise Savage, formerly of New London, Conn.

O'NEILL—Suddenly in Groton, Nov. 26, 1927, Dennis O'Neill, aged 67.

COOK—In Groton, Nov. 28, 1927, Eugene A. Cook, aged 53.

CARLSON—In New London, Nov. 26, 1927, Holding, Jr., infant son of Mr. and Mrs. Hilding Carlson.

TERRY—At Hartford, Nov. 27, 1927, William Frank Terry, aged 78.

ALLEN—In Westerly, R. I., Nov. 28, 1927, suddenly, Edward R. Allen, aged 62.

FUNERAL NOTICES

STRANGE—In Norwich, Nov. 26, Nellie L. Pierce, wife of Frank D. Strange, of 434 Main street, aged 54 years. Services at Gager's funeral parlors Tuesday afternoon, Nov. 29, at 2 o'clock. Interment in the Robbins cemetery, Voluntown.

HARROLD—In Meriden, Nov. 27, 1927, Miss Winifred A. Harrold. Burial in Hanover cemetery, Tuesday afternoon at 2.30 o'clock.

CARD OF THANKS

We sincerely thank our neighbors and friends for their expressions of sympathy and helpful courtesies during the illness and after death of Mrs. Augustus Read.
MR. AND MRS. VICTOR CAMPBELL AND FAMILY.
MR. AND MRS. LEON JAMES.
Griswold, Nov. 28, 1927.

FUNERAL DIRECTORS

Church & Allen
15 MAIN STREET
FUNERAL DIRECTORS AND EMBALMERS
Lady Assistant
HENRY E. CHURCH
WM. SMITH ALLEN
Telephone 428-3

CUMMINGS & RING
Funeral Directors and Embalmers,
322 Main Street
Phone 238-2 Lady Assistant

Shea & Burke
Funeral Directors
41 Main Street

The Henry Allen & Son Co.
68 MAIN STREET
Funeral Directors and Embalmers
Lady Assistant Telephone 410-2
DAVID H. WILSON

GAGER
FUNERAL DIRECTOR AND EMBALMER
PROMPT SERVICE DAY OR NIGHT

HOURIGAN BROS.
FUNERAL DIRECTORS
Norwich and Jewett City

JEWETT CITY

FUNERAL DIRECTOR
Earle E. Gilbert
JEWETT CITY
Phone 158-2

PLAINFIELD

F. W. Tillinghast & Sons
UNDERTAKERS AND EMBALMERS
CENTRAL VILLAGE, CONN.
Tel. Moosup 282-2

WILLIMANTIC

Avery & Van Zandt
Succeeding JAY M. SHEPARD
Established 1870
Funeral Directors, Embalmers
Sixty and Sixty-Two North Street
Willimantic, Conn.

Killourey Bros.
FUNERAL DIRECTORS AND EMBALMERS
88 Union Street, Willimantic, Conn.
Phone 290. Lady Assistant

WHEN YOU WANT to put your business before the public there is no medium better than through the advertising columns of The Bulletin.

A Bulletin For Sale Advertisement Will Get It

FOR SALE

FOR SALE—Dining room set, 7 piece, walnut, almost new. Will sell very cheap. Inquire 551 Main upstairs. Tel. 387-3. nov29 3t

FOR SALE—Baby carriage and floor lamp. Call 140 Jewett City. nov29 3t

FOR SALE—Grocery fixtures, including ice box, safe, panelled oak counters, tea and coffee canisters, scales, etc. Tel. Norwich 352 or 611. nov29 3t

A MAN FROM NOANK was telling me the smallest man he ever seen was in the army. He fell asleep on his own watch. Briar Pipes 25c, Noble, Pippin and Dexter Cigars 5 pack 30c. Manila Cigars, 10 for 25c. Cigaret lighters 25c. Pagan's Smoke Shop, Opp Woolworth. nov29 1t

FOR SALE—2 apartment house in Greeneville; business block on Main St. extending through to Water St.; seven room cottage, all improvements, just outside the city limits, one tax; also farms for sale, all sizes, prices. Burton, No. 744 North Main St., Phone 1125. nov26 1t

FOR SALE—Team wagon, old hay. Tel. Jewett City 103-4. no19tf

FOR SALE—Good heavy 9x12 rug $7.50; electric vacuum cleaner in A-1 condition $15; large mahogany wardrobe $22; kitchen cabinet $22; vanity dresser $12; lamp shades 25c up. Repair parts for all makes of stoves. Norwich Used Furniture and Antique Exchange, 29-31 Shetucket street. nov24 tf

SILENT GLOW OIL BURNERS—Edward Rosseau, exclusive agent for Norwich, Taftville, Baltic, Occum, Plainfield and Jewett City. Address 40 Mathewson street, Jewett City. Tel. 66. nov19 tf

FOR SALE—No. 85 West Thames St., excellent 8 room house with improvements and in good repair, good sized lot, also No. 1-3 Thames terrace two tenement house, well rented, corner location, good investment; property being sold to close an estate. Francis D. Donohue, 242 Main St. nov17 tf

FOR SALE—Watches, clocks, jewelry. A. G. White, 14 Pratt avenue, Taftville. nov15 tf

FOR SALE—Near Golf club, modern 3 room house 2 car garage and about 2 acres land. Inquire of Nicholas Tymcheck, Real Estate Agent, Norwich, Ct. Tel. 2806-13

SMALL FARM of about 12 acres with good 5 room house and barn, good trout brook. Price $1,000. Terms if desired. Inquire of Nicholas Tymcheck, Real Estate Agt., Norwich, Conn., Tel. 2806-13.

FOR SALE—Buy this attractive 40 acre farm not far from Jewett City. Only short distance from bus line. Good 8-room house and barn. Price, $3,000. William M. McNeil, owner, Jewett City. Oct26tf

FOR SALE—Your choice of a large list of farms from 5 to 200 acres—some fully equipped with stock, tools & crops. A. G. Burdick, Realtor, Jewett City & Thayer Bldg., Norwich. Aug16tf

In the Village of Olde Windham, located on the main street, an attractive old Colonial house, 9 rooms, modern conveniences, mammoth old shade trees, 2-car garage and 25 acres of land. A very desirable country property for $10,000.
TRYON'S AGENCY
Willimantic, Conn.

FOR SALE
A very choice modern 7-room Cottage with a nice two-car garage. Choice location with large desirable lot. Present owner leaving Norwich is making a big sacrifice in pricing same at about one-half its sound value. For further particulars inquire of
JOHN A. MORAN
Real Estate Broker.

FOR SALE
Bordering on the Thames river 1,000 feet, 20 acres land, 9-room house, electricity, steam heat, water, 2 barns and other buildings. Attractive year round home.
JAMES E. MOORE
REALTOR

POULTRY AND PET STOCK

INCUBATOR SPACE—Room for more eggs. Custom hatching for broilers. Until Jan. 15, 1928, $4.50 per tray of 150 eggs. Now hatching. Wm. F. Spokesfield, Willimantic, R. F. D. 2. Phone 523-5. nov23 6t

WANTED—All kinds of poultry, veal, anywhere; highest prices paid. Joseph Horn. Tel. 1501. Willimantic 4mr471

LOST AND FOUND

LOST—Tan and white fox hound, in Brooklyn. Has collar with name tag and address. H. M. Chantry, Danielson, Ct., Tel. 300. nov29 2t

FOUND—Wedding ring on Main street. Owner may have same by paying for adv. Tel. 937-2. nov29 1t

LOST—Small brown purse between five and ten and Palace theatre, Sat. evening, containing silver rosary beads with name on cross. Finder call 2030-W. nov29 1t

BANK BOOK LOST—Lost or stolen, passbook No. 172100 of the Norwich Savings Society. All persons are cautioned against purchasing or negotiating the same, and any person having a claim to said book is hereby called upon to present said claim to said bank on or before the 15th day of May, 1928, or submit to having the book declared cancelled and extinguished and a new book issued in lieu thereof or the amount due thereon paid. nov15 3t

LOST—Ring containing two diamonds and emerald. Reward. Return to Bulletin Office. nov28 2t

LOST—Brown pocketbook containing sum of money and driver's license. Finder leave at Young's Market. Reward. nov28 2t

STRAYED from pasture in Ledyard, yearling Holstein bull, mostly white. Thos. Dudziec, R. D. 1, Norwich. nov28 2t

LOST—Dog, fox hound, black, white and tan. Answers to name of Barney, name on collar. Alexander Lawrence, Westerly or Phone 23-4. William T. Francis, R. D. No. 2, Westerly. nov26 3t

FOR SALE—RADIOS

$18.00 buys a 5 tube Magnavox radio set. Perfect condition guaranteed. Hanover-Curland Co., 24 Franklin St. no19

$22.50 buys a 6 tube Fine Arts radio set with built-in loud-speaker. Hanover-Curland Co., 24 Franklin St. no19

FOR SALE—Atwater-Kent model 35, brand new, complete with batteries, tubes and loud speaker. Ready to play, $38.95. Hanover-Curland Co., 24 Franklin St. Oct29

EVEREADY 45 VOLT "B" batteries $2.95. Cunningham tubes, $1.49. M. J. Anderson, 110 No. Main St. Sep23

WILBUR RADIO SERVICE—Sets, accessories and service of the better kind. 315 Main St., Day phone 605; night phone 1424-15 4mr27

WANTED—Male

WANTED—Man to run furnace on West Main street. Call 2697-W. nov29 1t

WANTED—Strong, quick boy for steady work, age about 16. Apply Community Bake Shoppe. nov29 3t.

WANTED—Salesmen; $25 salary and liberal commission to start. Permanent connection to producers. Must be neat, energetic and honest. Apply between 11 and 2 Tuesday, 52 Main St. Ask for Mr. Smith.

A Bulletin To Let Advertisement Will Rent It

TO RENT

TO RENT—6 room apartment, all improvements, 48 Washington St. nov29 1t

TO RENT—6 rooms with improvements. Laurel Hill Ave. Reasonable rent. Tel. 1992. nov29 3t

TO RENT—Room and board, 32 Church St. (Osgood). Phone 1154-2. nov29 2t

TO RENT—Furnished rooms, light housekeeping, heated. 75 School street. nov29 3t

TO LET—Two furnished rooms in private family. Call 61 Fairmount street after 6 p. m. nov29 3t

TO RENT—4 beautiful rooms and bath 30 Yerrington avenue. Mrs. Eva Hudson. nov29 5t

TO RENT—Furnished room for gentleman at 49 Church street. Ring top bell. nov29 2t

TO RENT—3 apartments, all modern improvements, finest residential location in city. Phone 2333. nov29 tf

TO RENT—10 room apartment, with or without garage, suitable for 2 families, all improvements. 159 Sachem St. nov16 tf

FOR RENT—6 room tenement, all improvements, also garage, 42 Peck St. nov28 tf

TO RENT—Light housekeeping rooms, improvements. 172 Laurel Hill avenue. nov28 2t

TO RENT—Steam heated furnished room. Phone 1860. nov28 tf

TO RENT—Furnished room for gentleman at 49 Church street. nov28 3t

TO RENT—5-room cottage at 9 Garfield avenue. Tel. 2949-J. nov28 4t

TO RENT—Pleasant five room tenement. 622 Main St. nov26tf

TO RENT—6 room apartment at 61 Union Sts.; 7 room apartment at 182 North Main street at $25 per month, 6-room modern apartment at 87 Washington street, new 6 room cottage at Thamesville. Immediate possession. Call 2279. nov22 tf

FOR RENT—6 rooms and bath. All modern improvements, at 41 Bentley avenue. Call 1283-5.

TO RENT—Rooms, furnished and unfurnished. Mrs. Congdon, 82 McKinley avenue. nov25 3t

TO RENT—Flat of 5 rooms with bath. All modern improvements; from Nov. 1st. 27 Dunham St. Tel. 2782. nov24 tf

TO RENT—Tenement of 3 rooms, also garage. Tel. 992. nov23 tf

TO RENT—Apartment, with all modern improvements. Call at 47 Fairmount St. nov23 tf

TO RENT—3 pleasant rooms, rent very reasonable. Inquire 92 Mechanic street. Phone 1507-5. nov23 2t

TO RENT—3 rooms, also light housekeeping rooms, all improvements. Phone 1341. nov17 tf

TO RENT—Heated apartment, three rooms and bath, hot water, desirable location. Phone 263. nov16 tf

TO LET—6 room flat with all improvements, low rent. Phone 2146. nov15 tf

FOR RENT—Apartment, 364 Washington St. Phone 626-13. no12

TO RENT—From Dec. 1st, one fine 7 room apartment in the Steiner mansion, 77 Church street. Inquire of Shea & Burke. nov10 tf

FOR RENT—Furnished room. Central location. Phone 2328.

To Rent—Tenement of four rooms and bath at Rock Glen. Mrs. J. M. Young.

TO RENT—Five room flat with all improvements. Low rent at 107 Washington street.

FOR RENT—3 rooms and bath. Choice. Write Suite, Bulletin Co.

TO RENT—One light housekeeping room. 41 Boswell avenue. Tel. 143. nov4d

TO RENT—Apartment, 119 River avenue with or without garage. Apply H. A. Wolf, 161 Main street. nov2d

FOR RENT—Tenement with all improvements. Low rent. Inquire, M. J. Anderson, 110 N. Main St. ov1

FOR RENT—Half a house on Church St., near Broadway, all modern improvements. Apply. The Plaut-Cadden Co. Oct28tf

TO RENT,—Two rooms furnished for light housekeeping, steam heated 27 Division St. Oct26tf

TO RENT—Nice tenement; all improvements; reasonable rent. Inquire Alexander's Shoe Store, 138 Main St. oct23tf

TO RENT—6 rooms with garage. Three rooms with bath. Phone 259. oct13 tf

TO RENT—Furnished room all modern and central. Phone 211. Oct8

TO RENT—Shop, Hamilton Ave. Floor space 24 x 28. Tel. 2474-2. Oct3tf

TO RENT—5 and 7 room tenements. Inquire Brooklyn Outfitters. oct1tf

FOR RENT—Twelve room house on Durkee Lane. Suitable for rooming house or can be converted to business purposes. Apply at Bulletin Office.

TO RENT—Basement at 65 Franklin St. Suitable for most any kind of business. Inquire at Bulletin Office. sep27tf

WANTED—Miscellaneous

LOUIS D. WARD—Antiques and second-hand furniture. 4-6 Main St., Breed hall bldg. Tel. 1833. Norwich tuths

WANTED—To drill you a new well or your old well deeper. My 40 years experience in oil, gas and water wells makes my work second to none. Let me locate and drill your well. Ask any of my patrons. A. E. Earl, contractor for artesian wells, 169 Valley street, Willimantic, Conn. nov23 10t

WANTED—Highest cash prices paid for second hand furniture, household goods, antiques, store fixtures and tools. Try me before selling. N. Weisinger, 22 Market St. Phone 2152. tf

MIRRORS resilvered and glass for every purpose. Norwich Glass Co., 5 Bath St. Tel. 2452. May28

WANTED—On presenting this ad we will tap and heel men's ladies' or boys shoes with Plymouth composition double-wear taps and rubber heels at $1.35. Goldbluth's Shoe Store, 147 Franklin St. Norwich, Conn. May17tf

WANTED—Second hand antique furniture. Best prices paid. A. Bruckner, 107 Franklin St. Phone 859. Novtd

CALL 617-2 for upholstering, cleaning, carpet and linoleum laying. Sep3tf

COAL AND WOOD

FOR SALE—Seasoned hard wood, $9 and $5 per load delivered. O. H. Main. Phone 489. no12

FOR SALE—Wood, slabs, kindling. H. E. Beard & Son. The Old Homestead Farm. Tel. 615-4.

DRY HARD WOOD, stove lengths, no knots at $10 load. Good slabs $9. Tel. 1889-15. nov24 6t

FOR SALE—For quick service call Hilltop Wood Yard for good seasoned and hard wood. $6 per load, $3 a half load. Split or kindling, 7 baskets for $1. Phone 1375. nov21 tf

FOR SALE—Slab wood in stove lengths $8 a cord, half cord $4.50. Hard wood in stove lengths $10 a cord or $5.50 a half cord. Delivered anywhere in city or Taftville and Baltic. Phone 1699-2. Charles S. Brown, Yantic. Prompt delivery. oct13 tf

FOX'S WOOD YARD—Good dry seasoned wood $10 per cord. $1 worth of kindling free with each cord. $5 half a cord 7 baskets for $1. Phone 779. Sep22

A Bulletin For Sale Advertisement Will Sell It

FOR SALE—Automobiles

REBUILT CADILLACS—314 Cadillac brougham, rebuilt; 314 Cadillac sedan; 61 Imperial sedan; 61 5 passenger sedan; 63 2 passenger coupe; 63 7 pass Suburban. Other makes: 1924 Special Six Studebaker touring, 1922 Dodge touring, 1924 Peerless coupe, 1924 Paige brougham, model 66, 1927 Buick 6 Buick sedan, 1927 Essex coach. A. C. Swan Co. nov28 tf

FOR SALE—1924 Nash roadster, best of condition; 1923 4-cylinder Essex coach; 1920 Buick touring, $50, tires worth the money; 1922 Ford roadster $25; 1922 Chevrolet touring $25. West Side Garage, 194-196 West Main St. Always open. nov28 3t

FOR SALE—1926 Chevrolet coach, new rubber. 449 Boswell avenue. nov12 tf

FOR SALE—1927 Advance Six Four door Sedan; 1927 Advance Six Sedan; Buick 4 passenger coupe; Ford Four Door Sedan. Cash or terms. Ring Bros. Tel. 1290. Aug23tf

BRIDGE HEAD MOTOR CO.—Groton. Joan Falcon Knight Distributors. Open evenings and Sundays. Phone for demonstration. Aug10

AT STUDEBAKERS,
1924 Studebaker light 6 Sedan
1926 Chrysler 58 Sedan
1924 Jewett Touring
1925 Hudson 5-passenger Sedan
1924 Studebaker Light 6 Touring
These cars are in excellent condition. Low down-payment and small monthly payments without excessive charge. You are under no obligation if you call 2280 for full information and demonstration.
T. N. M. LATHROP, Inc.
64-66 North Main St. Norwich, Conn.

End of Year Used Car Sale
1927 Chevrolet Imperial Demonstrator
1927 Chevrolet Sedan—low mileage
1923 Chevrolet Landau
1925 Chevrolet Touring
1924 Chevrolet Touring
1924 Nash 5-pass. Sedan
1923 Maxwell Touring
1920 Buick Touring
1925 ½ Ton Ford Panel Body
1923 1-Ton Ford Panel Body
SAVE MONEY AND BUY NOW.
The Thompson Chevrolet Co.
88-90 North Main St., Norwich, Conn.

FOR SALE
1926 Ford 4-door Sedan, $350; 1925 Ford Runabout, with balloon tires, $125; 1923 Ford Touring, $50; 1921 4-pass. Chandler Coupe, $250; 1921 Buick Touring, $80; 1924 Jewett Touring new paint, $150; 1924 Overland Touring, $100; Double-bottom Oliver Plow $50; Saw Rig, mounted on truck, $125. 1923 four-cylinder Buick Touring good condition, $150.
O. C. WOLFE, Inc.
THE ONLY AUTHORIZED FORD DEALER IN NORWICH

WANTED—Female

WANTED—Girl or woman to care for small child; good home for right party. Mrs. Ralph Brundage, Academy St., Danielson. Tel. 46. nov29 3t

AMERICAN WOMAN would like to keep house for temperate gentleman, fine cook, good warm home, rather than high wages. Danielson preferred. Address Elizabeth, Danielson, Conn. nov29 2t

WANTED—Girl, experienced for general housework, no laundry. Apply 215 Broadway. nov29 3t

WANTED—Young lady with four years experience desires position as stenographer. Write Box 200, Bulletin. nov29 3t

SITUATION WANTED by middle aged woman who is trustworthy and experienced with children. Will stay with them evenings. Tel. 2536-J. nov29 1t

WANTED—Bookkeeper, thoroughly experienced, wishes position with local firm. Write Box 55, Bulletin. nov28 4t

FOR SALE—Musical Instruments

FOR SALE—Player pianos. Four fine makes in excellent condition, having been only slightly used. Your choice $395. These players sold new for $850 to $750. Full scale, modern equipment. Special easy terms. The Plaut-Cadden Co., Main St., Norwich. nov21 tf

FOR SALE—Hasbrouck piano, a fine make, in good condition. Only $100. Terms $1.50 weekly. The Plaut-Cadden Co., Main St., Norwich. nov21 tf

FOR SALE—Orthophonic Victrolas, radios and pianos—on easiest Christmas club terms. Join our Xmas club and be sure of your musical gift. Most complete stock. The Plaut-Cadden Co., Main St., Norwich. nov21 tf

FOR SALE—Large upright floor cabinet model Victrola in first class condition. $59 on easy terms. The Plaut-Cadden Co., Main St., Norwich. nov21 tf

$49.00 buys an upright piano in ebony case. Free delivery anywhere. Hanover-Curland Co., 24 Franklin St. no19

$25 buys a $75 Victrola, used but guaranteed in perfect condition. Hanover-Curland Co., 24 Franklin St. no19

$325 buys an 88 note player piano used about 6 months. This instrument sold for $645 and we will guarantee it like new. New duet bench, 15 rolls and scarf free. Hanover-Curland Co., 24 Franklin St. no19

LEGAL NOTICE

AT A COURT OF PROBATE HELD at Norwich, within and for the District of Norwich, on the 28th day of November, A. D. 1927.
Present, NELSON J. AYLING, Judge.
Trust estate of Franklin H. Brown, late of Norwich, in said District, deceased. The trustee exhibited his administration account with said estate to the Court for allowance; it is therefore
Ordered, That the 2nd day of December, A. D. 1927, at 10 o'clock in the forenoon, at the Probate Court Room in the City of Norwich, in said District, be, and the same is, appointed for hearing the same, and the said trustee is directed to give notice thereof by publishing this order once in some newspaper having a circulation in said District at least three days prior to the date of said hearing, and make return to the Court.
NELSON J. AYLING, Judge
The above and foregoing is a true copy of record.
Attest, HELEN M. DRESCHER, Clerk.

AT A COURT OF PROBATE HELD at Norwich, within and for the District of Norwich, on the 28th day of November, A. D. 1927.
Present, NELSON J. AYLING, Judge.
Estate of Victoria Wisneskie, late of Franklin, in said District, deceased. The Administrator appeared in Court and filed a written application alleging that said estate is now in settlement in said Court, and praying for an order to sell certain real estate belonging to said estate, fully described in said application.
Whereupon, it is Ordered, That said application be heard and determined at the Probate Court Room in the City of Norwich, in said District, on the 2nd day of December, A. D. 1927, at 10 o'clock in the afternoon, and that notice of the pendency of said application, and of said hearing thereon, be given by the publication of this order once in some newspaper having a circulation in said District at least three days prior to the date of said hearing, and that return be made to the Court.
NELSON J. AYLING, Judge.
The above and foregoing is a true copy of record.
Attest, HELEN M. DRESCHER, Clerk

A Bulletin Want Advertisement Will Get It

LEGAL NOTICES

AT A COURT OF PROBATE HELD at Norwich, within and for the District of Norwich, on the 28th day of November, A. D. 1927.
Present, NELSON J. AYLING, Judge.
Estate of Anthony Wisneskie, late of Franklin, in said District, deceased. The Administrator appeared in Court and filed a written application alleging that said estate is now in settlement in said Court, and praying for an order to sell certain real estate belonging to said estate, fully described in said application.
Whereupon, it is Ordered, That said application be heard and determined at the Probate Court Room in the City of Norwich, in said District, on the 2nd day of December, A. D. 1927, at 10 o'clock in the afternoon, and that notice of the pendency of said application, and of said hearing thereon, be given by the publication of this order once in some newspaper having a circulation in said District at least three days prior to the date of said hearing, and that return be made to the Court.
NELSON J. AYLING, Judge.
The above and foregoing is a true copy of record.
Attest, HELEN M. DRESCHER, Clerk

AT A COURT OF PROBATE HELD at Norwich, within and for the District of Norwich, on the 28th day of November, A. D. 1927.
Present, NELSON J. AYLING, Judge.
Estate of Frank B. Terry, late of Griswold, in said District, deceased. The Executor appeared in Court and filed a written application alleging that said estate is now in settlement in said Court, and praying for an order to sell certain real estate belonging to said estate, fully described in said application.
Whereupon, it is Ordered, That said application be heard and determined at the Probate Court Room in the City of Norwich, in said District, on the 2nd day of December, A. D. 1927, at 10 o'clock in the forenoon, and that notice of the pendency of said application, and of said hearing thereon, be given by the publication of this order once in some newspaper having a circulation in said District at least three days prior to the date of said hearing, and that return be made to the Court.
NELSON J. AYLING, Judge.
The above and foregoing is a true copy of record.
Attest, HELEN M. DRESCHER, Clerk

AT A COURT OF PROBATE HOLDEN at Canterbury, within and for the District of Canterbury, on the 28th day of November, A. D. 1927.
Present, A. HALE BENNETT, Esq., Judge
On motion of Mark Zderichvick, c. t. a., on the testate estate of Susan Stasavika, late of Canterbury, within said district, deceased. The Court doth decree that (6) six months be allowed and limited for the creditors of said estate to exhibit their claims against the same to the Administrator, c. t. a. and directs that public notice be given of this order by advertising in a newspaper having a circulation in said District, and by posting a copy thereof on the public sign post in said town of Canterbury, nearest the place where the deceased last dwelt.
Certified from record.
A. HALE BENNETT, Judge.

NOTICE
All creditors of said deceased are hereby notified to present their claims against said estate to the undersigned, at Canterbury, Connecticut, within the time limited in the above and foregoing order.
MARK ZDERICHVICK, C. T. A.

Business Notices.

ARTESIAN WELLS

Water! Water! Water!
Why take chances on your health? In drilling a well you want up-to-date methods used along with up-to-date equipment. We are the only contractors in this locality that are using up-to-date methods and our work is perfectly safe and sanitary.
TRASK ARTESIAN WELL CO.
PORTSMOUTH R. I.
Or R. F. D. No. 4, Norwich.

AUTOMOBILE ACCESSORIES

Overhauling
Repair Work
of All Kinds
AUTOMOBILES, CARRIAGES, WAGONS TRUCKS and CARTS
Mechanical Repairs, Painting, Trimming, Upholstering and Wood Work.
Blacksmithing in All Its Branches
SCOTT & CLARK CORPORATION
607 to 615 NORTH MAIN ST

Authorized Service Station for Thermoid Brake Lining. Brakes Inspected Free.
JOE MOORE'S GARAGE
95 Chestnut St. Phone 2858

CONTRACTORS

T. M. RENDALL
Contractor and Builder
Phone 48 3 Norwich

P. F. SWEENEY
GENERAL CONTRACTOR and BUILDER
25 Chestnut Street.

ELECTRICAL CONTRACTORS

The Norwich Electric Co.
ELECTRICAL CONTRACTORS

42-44 Franklin Street
Phone Day or Night
143-2794 or 2745

HOSPITAL

ST. TERESA Private Maternity Hospital. Registered. May have own physician. Private room engaged in advance. Number limited. Best care, food. Se22TTfS.tf

A Bulletin To Let Advertisement Will Se

ANSWERS TO "WHAT DO YOU KNOW"
(Questions on Page Four)

Answers
1—In 1771.
2—Royalist (Tory).
3—Godfrey Malbone.
4—Charles C. Haskell, of Norwich.
5—In 1913.
6—In 1914.
7—In 1892.
8—In December, 1904.

Business Notices.

INSURANCE

J. L. LATHROP & SONS
Insurance of All Kinds
28 Shetucket Street

MONEY TO LOAN

LOANS
For the Coming Season
We make loans on HOUSEHOLD FURNITURE, without removal, or on GUARANTEED NOTES.
LOANS—Repayable in monthly installments with no charge except the lawful rate of interest.
Call, Write, or Phone 1470
New England Equity Corp
Members of Chamber of Commerce
ROOM 206 THAYER BLDG
16 FRANKLIN STREET

NOTICE!
THE THAMES FINANCE CORPORATION
Has Removed Their Office to
42 MARKET STREET
Telephone 2188.

MUSIC

ERNEST E. BULLARD
Teacher of the Violin
Phone 562
Bliss Place
I Have a Few Outfits to Lend.

MERCHANT TAILORS

S. P. Keppler & Son
FINE TAILORS
Established 1865
SPECIALIZING IN UNUSUAL NECKWEAR
99 Main Street, Norwich, Conn.

SWAHN THE TAILOR
HAS MOVED TO CLIFF STREET
Opposite Chelsea Bank Phone 2191

PRINTING

BULLETIN and RECORD job department now at Bulletin Office. Call 35-2

PLUMBING

T. F. BURNS
91 Franklin Street Norwich, Conn.

TRANSPORTATION

New York
Via New London Line
Fare $3.38 From Norwich
Staterooms Ready 7:30 P. M.
Lv. New London, Daily Except Sunday 11:00 P. M.
Due New York, Pier 40 N.R. (Houston St.) 7:00 A. M.
Returning
Lv. New York, Daily Except Sunday, 11:00 P. M.
Special Rates for Automobiles
Tickets and Staterooms at Railroad Station
The New England Steamship Co.

TREES TO CUT

T. J. CONNELLY—Tree cutter and remover. 65 Boswell Ave. Jun10

TREES AND SHRUBS

Fruit, Ornamental Trees and Shrubs
MAPLEWOOD NURSERY CO.
East Great Plain Tel. 986-7

TRUCKING

CALL 197 FOR
Local and Long Distance Moving
W. F. CONGDON 40 Chestnut St.

Hartley & Gallup—Truckmen. Local and long distance furniture and piano moving a specialty. High grade sand and loam for sale. Storage of any description. At 363 and 365 Hamilton Ave. Telephone 701-2 Aug4

Long Distance Moving and Expressing. Zimmerman, 17 Boswell Ave. Tel. 1241

ARTHUR R. H. LATHROP
Auto trucking, Teaming and Expressing. Furniture and Piano Moving
Established 1872 Telephone 175

MONUMENTS

HARRINGTON & SON
Monuments and all kinds of cemetery works. 299 Franklin St. Sep23

MACHINISTS

BARBER'S MACHINE SHOP, L. and A. P. Guertin, proprietors, 23-25 Chestnut St. Tel. 2142. Does all kinds of machine and general repair work promptly day or night. Mar23d

WHEN YOU WANT to put your business before the public there is no medium better than through the advertising columns of The Bulletin.

WHEN YOU WANT to put your business before the public there is no medium better than through the advertising columns of The Bulletin.

RADIO

AMONG FEATURED PROGRAMS

Tuesday, Nov. 29

3:00—Int'l. Livestock Exposition—KYW, 13 stations.
3:00—Great Moments in History—WEAF, 5 stations.
3:00—Stromberg-Carlson Hour—WJZ, 5 stations.
8:30—Sealy Air Weavers—WEAF, 12 stations.
9:00—Eveready Hour—WEAF, 29 stations.
9:00—The Continentals—WJZ, 2 stations.
10:00—Auction Bridge games—WEAF, 22 stations.
10:30—The Cavalcade—WEAF, 11 stations.
11:00—Janssen's Hofbrau orchestra—WEAF, 3 stations.
12:00—Chinese Theatre program—KNX.

492—WEAF—610.
6:45—Tower exercises.
8:00—The Roaring Lyons.
8:15—Fosdick devotions.
8:30—Cheerio.
10:50—Kathleen Stewart, piano.
11:00—Household Institute.
11:15—Harmony Singers.
12:00—Markets; weather.
12:15—Greenwich orchestra.
4:00—To be announced.
4:15—Giles O'Connor, ukulele.
4:30—Women's League talk; Mrs. Charlotte Mark, violin.
5:00—Blue Hills orchestra.
6:00—Waldorf-Astoria music.
7:00—Popular instrumentalists.
7:15—Henry Ward Beecher—Paxton Hibben.
7:40—Sanka dinner music.
8:00—Great Moments in History: Execution of John Brown.
8:30—Sealy Air Weavers.
9:00—Howard time.
9:01—Eveready Hour; Virginia Rea, soprano; the Revelers; Eveready orchestra.
10:00—Auction Bridge games.
10:30—Cavalcade concert.
11:00—Janssen's orchestra.

455—WJZ—660.
1:00—Young's orchestra.
2:00—Weather reports.
2:05—Menu—Mrs. Julian Heath.
2:20—Beauty talk.
2:35—Talk—Olive Foster.
4:30—Manhatton trio.
4:40—Market summary.
5:50—Cotton Exchange.
6:00—Manger orchestra.
7:00—Time; Dogs—F. Dols.
7:15—Granadas string Ensemble.
7:30—Cook's Tour—Japan.
8:00—Stromberg-Carlson music.
9:00—Continentals' musicale.
10:00—Longine's time; Gamboliers' orchestra.
10:30—Adele Pankhurst, songs; string trio.
11:00—Slumber music.

422—WOR—710.
6:45—Gym classes; news.
10:00—Alfred W. McCann.
2:30—Madame Fedora, contralto.
2:45—Irving Kahal, songs.
3:00—Chimes—West End Ladies' Trio.
3:30—Beatrice George, soprano.
3:45—Grueninger's interviews.
4:00—Venice orchestra.
6:15—Shelton Ensemble.
6:30—Iutuk—The Eskimo.
6:35—Virginia Newbegin, songs.
6:50—Shelton Ensemble.
7:30—Commodore dance music.
8:00—Chimes—American music.
8:15—H. A. Feldman, violin.
8:30—Louise Westwood, songs.
9:00—Choir Invisible.
10:00—Kennedy Freeman, piano.
10:15—St. Andrews' Anniversary program; Jessie Colquhon, soprano.
11:00—News; weather.
11:05—Pepper Pot orchestra.

278—WPG, Atlantic City—1,100
1:00—Ambassador luncheon music.
6:45—Organ recital.
6:55—News.
7:05—Shelburne dinner music.
7:35—Playground highlights.
8:15—Board of Education concert.
10:00—Radio bridge game.
10:30—Studio program.
11:00—Dance orchestra.

880—WGY, Schenectady—340.
6:45—Same as WEAF.
11:55—Time signals; weather; products; police reports.
2:00—Organ program.
2:30—Talk.
6:00—Stocks; news.
6:30—Ten Eyck orchestra.
7:30—Book talk.
7:45—American trio.
8:00—Beech-Nut hour.
8:30-11:00—Same as WEAF.

375—WJAR, Providence—800.
1:05—Studio program; weather.
1:55—Studio program.
7:30—Honolulu Quintet.
8:00—Weather.
8:05—T. Cross, tenor.
8:30—Safety talk.
8:35—Quartet.
9:00—Same as WEAF.
10:30—Vaudeville Artists.

306—WEEI, Boston—829.
6:45—Health exercises.
8:00—Roaring Lyons.
8:15—Steinert music.
8:30—Cheerio.
8:45—Meteorology talk.
10:00—Talk—Anne Bradford.
10:30—Shopping service.
11:00—Friendly Maids.
11:58—Time; news.
12:40—Market report.
2:30—Musical program.
5:35—Positions wanted.
5:45—Stock market.
5:55—Lost and found.
6:00—Same as WEAF.
6:35—News.
6:45—Highway bulletin.
6:45—Brother Club.
7:30—Copley Players.
8:00—Newspaper sidelights—Michael Hennessy.
8:10—Parker House orchestra.
8:30—Free Hospital talk.
8:35—Radio skit.
9:00—Same as WEAF.
10:30—Cruising the air.
10:35—News.
10:45—Elks' Hotel orchestra.
11:45—Weather.

535—WTIC, Hartford—560.
11:55—Time signals.
12:05—Brown Thomson Quintet.
1:00—News; weather.
6:25—News.
6:30—Same as WEAF.
7:00—College dialogue.
7:30—Commercial Qu

NEW LONDON COUNCIL, IN COMMITTEE, CONSIDERS THE ANNUAL BUDGET

(Special to The Bulletin.)

NEW LONDON, Nov. 28—The city council, sitting as a committee, convened at the municipal building this evening and considered the annual budget, which will be presented to the council shortly for approval. The budget is being prepared for the purpose of determining what the running expenses of the city will be for the fiscal year.

DRUNKEN DRIVERS FOUND MINUS REQUIRED LICENSE

(Special to The Bulletin)

NEW LONDON, Nov. 28—Tonight came near being "Drunken Drivers" night in New London. Two arrests were made for driving automobiles while under the influence of liquor and with their arrests the drivers are fortunate that their acts did not result in serious injury to themselves or other occupants of cars. Leo Murray, 75 Howard street, was the first driver arrested. Besides being charged with driving an auto while drunk, he has the additional charge against him of driving without having a license. Murray, who is a service man, was driving northerly on Howard street and when in front of the Pequot Laundry, he guided his car in such a manner that it took up not only the entire width of the highway, but went to the opposite side of the avenue and struck a car in which was Mrs. Mary McPartland of Perry street, who was in conversation with a friend. Murray's car not only collided with the McPartland auto, but climbed on top of the hood of the motionless machine, causing damage to both cars. A report of the crash was sent to police headquarters and Sergeants Patrick Murphy and John Cavanaugh were assigned to investigate. When they found Murray in an intoxicated condition he was arrested.

The other driver was William Peltz, United States Coast Guard and like his fellow-service man, besides being charged with driving while under the influence of liquor, he also was charged with driving without having a license. Peltz was on Williams street and upon passing the intersection of Main street, was given a signal to stop by State Police Officer Donald Johnson, who desired to determine whether Peltz's car equipment was proper. Instead of stopping Peltz continued through Williams street. Officer Johnson gave chase to Peltz and when he caused the driver to stop Peltz was adjudged to be intoxicated and was arrested. When Peltz was stopped he assumed the attitude of a pugilist and starting performing tactics that govern fistiana, but they were of short duration. Peltz was quickly landed in a cell at police headquarters.

There were 28 cases of automobile violation in Groton town court this morning, the offenses being for driving without proper equipment being attached to the automobiles. Some of the drivers were discharged, but in every case where a fine was imposed the fine was $5, with costs annexed of $11.55. In these cases Judge Cornelius C. Costello ordered that $5 of the fine and $7 of the costs be remitted so that all that the offending driver was compelled to pay was $4.55. There were several other cases presented, two of them being for driving while under the influence of liquor. They were Louis Senecal, this city and Edward Fuller, Groton. Both cases were continued a week, for partial testimony was taken, but the state desired to summon other witnesses. Another case of reckless driving was presented and a continuance of a week in this instance was also ordered. Five cases of trespassing upon property of the New York, New Haven & Hartford railroad were presented and in each case a fined of $1 and costs, the latter amounting to $2.55 was imposed.

John A. Johnson, 242 Ledyard street, was arrested this evening charged with breach of the peace. He is locked up at police headquarters and will be in court tomorrow morning. Johnson had been drinking during the afternoon and when he went home he quarreled with his daughter, Emily, who was entertaining a male acquaintance. Johnson became enraged at his daughter having company and attacked her with a flow of language that was so abusive the young man was forced to leave the house in order to avoid trouble. The daughter was so humiliated that she made complaint to the police and Patrolmen Elwood Bailey and Louis Wheeler who went to the Johnson house arrested Johnson on the disturbance charge; the man was not sufficiently intoxicated to be arrested on that charge, although it was apparent that he had been drin'cing.

Harry Brooks, 5 Mitchell court, was arrested tonight by Patrolman John Sullivan charged with violation of the state traffic laws. The officer was on duty at the corner of Bank and Howard streets and as Brooks approached in his auto he was given a signal to stop. Brooks did not heed the signal and when he failed to stop the officer arrested him.

Thomas F. Morton, of Waterford, who has been a patient at Home Memorial hospital several weeks and where he underwent a serious operation, has so far improved that he was able to return to his home today. It will, however, be several weeks before Mr. Morton fully regains his strength for the ordeal through which he has just passed has sapped his vitality greatly.

The scarlet fever cases in this city do not cause the health authorities any special alarm. There are now seven cases. The two latest reported to Health Officer Benjamin N. Pennell are those of Kenneth Lucas, 11, son of Mr. and Mrs. Winslow Lucas, of 23 Waller court and Stephen Wierzorik, 9, son of Mr. and Mrs. Alexander Wierzorik, 28 Harrison street. In both cases it was stated that the disease is in a mild form.

Nine cases of whooping cough have been reported to the health department the past week.

A Chevrolet truck, owned by G. F. Radway, proprietor of Radway's Dairy, Broad street, was destroyed by fire Sunday. Fred Dunn, of Fifth avenue, driver of the truck narrowly escaped being severely burned. The truck was driven to the gasoline supply station on the farm and was receiving a supply of fuel when flames from some unaccountable cause, ignited the fumes. The blaze was communicated to the tank, with the result that the gasoline ignited and enveloped the truck. Dunn leaped from the truck and an alarm was rung in from Box 395, Broad street, summoning a half dozen pieces of the city's fire fighting apparatus. The truck was pushed from the service station, but not before the building had been ignited. By the time the firemen arrived the building was in danger of serious damage, but chemicals quickly removed the danger for the fire was speedily extinguished.

UNCASVILLE FARMER DIES—ATTACKED BY VICIOUS COW

(Special to The Bulletin.)

NEW LONDON, Nov. 28—Meyer Simenowitz, 67, farmer of Uncasville, died at Home Memorial hospital Sunday from internal injuries which he sustained Saturday when he was attacked by an infuriated cow. Simenowitz was married and besides his wife, is survived by a son, Attorney Samuel Simenowitz, of New York.

Simenowitz went to the pasture of his farm Saturday morning and shortly afterwards the cow plunged at the farmer with the result that Simenowitz was forced against a fence and crushed. The fence gave way and as Simenowitz fell to the ground, the maddened cow fell upon him, inflicting additional injury. Simenowitz did not cause a physician to be summoned until Sunday when he experienced severe pains. When a physician arrived he ordered Simenowitz taken to the hospital, where he died while preparations were being made to operate upon him.

Eugene A. Cook, 53, a flagman in the employ of the New York, New Haven & Hartford railroad many years, died this morning at his home, the Morgan farm, Eastern Point, Groton, after a brief illness. He is survived by his wife, two sons, Albert R. and Embry J. Cook and two daughters, Mrs. Ed L. Gay and Miss Cora E. Cook, all of Groton. Mr. Cook was born in Sidney Center, N. Y., but had resided in Groton for a long time.

Hilding Carlson, Jr., infant son of Mr. and Mrs. Hilding Carlson, 36 Orchard street, died Saturday at Lawrence-Memorial hospital. Burial was this afternoon in Jordan cemetery.

Marian Lewis, colored, 33, was in the police court today charged with conducting a house of ill fame. Daniel W. Douglass, 48, white and single; Erma McRae, 23, Negress, Hempstead street; Erma Morris, colored, 32, married and Ethel Daly, 34, Negress, married, were charged with frequenting. All of the cases were continued to the 30th inst. The Lewis woman was held in bail of $250 and the frequenters in bail of $50, each. The lone man and the women were arrested Saturday night when the police swooped down on the resort at 80 Potter street, in the rear of police headquarters. The place has long been a resort for blacks and whites.

Joseph Wilson, former soldier, puglist and railroad employe, was presented on a charge of breach of the peace and carrying a concealed weapon. He was held in bail of $100 for his appearance Monday next. Wilson, who has been arrested many times, but has never been sentenced to jail, was complained against by Mrs. Margaret A. Post, of 20 Crystal avenue. Mrs. Post said that about two weeks ago, Wilson, who is a lodger at the residence of Mrs. Bertha McMoran, Brewer street, assaulted her brutally, also brandished a revolver when he forced his way into her home. Mrs. Post said that she was entertaining several friends and Wilson appeared at the door, intoxicated. She refused Wilson admission to the house and then extinguished the lights. In a few minutes Wilson, who had found a window unlocked and had opened it to get inside the house, appeared in front of Mrs. Post and her guests. He abused Mrs. Post and her friends and after displaying the revolver he struck one of the guests and then attacked and beat Mrs. Post. Wilson's blows bruised Mrs. Post and one tooth was knocked out. The beating Mrs. Post received, she says, kept her confined to her bed five days. Mrs. Post made complaint to the police Sunday and Wilson was arrested by Detective Sergeants Nelson Smith and John Cavanaugh.

Five drunks were in court. Four of them were fined $5, but execution of the sentence was suspended. The other was sentenced to jail for 10 days, with execution of sentence suspended. This fellow has been before the court many times and but for the fact that his wife and three children need his support he would have served numerous terms in jail.

The continued case of Elias Saferda, of Central Falls, R. I., charged with reckless driving, will be heard tomorrow. Saferda was driving an automobile on Ocean avenue several weeks ago, when it side-swiped another auto, left the highway and plunged against a tree and overturned. One of the passengers was injured and for several days his recovery was not anticipated.

Harold Biltcliffe of 187 Shaw street; Mrs. Edward Susmuth and infant daughter, 636 Montauk avenue; Mrs. Fred Clark and infant son, Gales Ferry; Mrs. Charles Ashe, 5 Morse avenue, Groton; Miss Mary Dandano, Waterford and Thomas Sullivan, 76 Harrison street, patients at Lawrence-Memorial hospital, were discharged Sunday and today.

The funeral of James L. Dougherty, of Clark Lane, Waterford, was held at 9 o'clock this morning at St. Mary's Star of the Sea church and was attended by a large assemblage of mourners. In the solemn mass of requiem Rev. George Clark was celebrant and Rev. Michael Reagan, deacon and Rev. Raymond O'Callahan, sub-deacon. Relatives acted as bearers. Burial was in St. Mary's cemetery.

The funeral of Joseph W. Coleman, who died at Soldiers' home, Noroton, was held this afternoon at 2 o'clock at 48 Shapley street, the services being conducted by Rev. J. Romeyn Danforth. Relatives were bearers. Burial was in Jordan cemetery.

Dennis O'Neill, 57, of 580 Thames street, Groton, died suddenly Saturday night at the residence of his daughter, Mrs. George Key, 90 Elderkin avenue, Groton. Besides his daughter, Mr. O'Neill is survived by two sons, Thomas and Henry O'Neill of Groton; four other daughters, Mrs. Charles Williamson, Quincy, Mass., Mrs. James Gambol, New York and Misses Angie and Alice O'Neill, of Groton. A brother, Mack O'Neill, Woonsocket, R. I., and two sisters, also of Woonsocket, survive him.

Mr. O'Neill went to the residence of his daughter to spend the evening and while enjoying the hospitality of the family, he suffered a heart attack. He collapsed and a physician was hurriedly summoned, but before he arrived Mr. O'Neill had died. He had been employed many years by the Vanadium Metals company.

The funeral of Silas P. Bailey, former New York, New Haven and Hartford railroad switchman, was held this afternoon at 2 o'clock at his home, 17 Wightman street and was attended by a large gathering of mourners, including representations of members of Loyal Order of Moose and Brotherhood of Railroad trainmen. The services were conducted by Rev. Charles E. Spaulding, pastor of the Methodist Episcopal church. The bearers were members of the Moose and the Trainmen. Burial was in Jordan cemetery, where the committal service was conducted by members of the trainmen's organization.

Patrick Thomas Feeley, 59, died on Sunday at his residence in Waterford, after a lingering illness. He is survived by his wife, three sons, James E. Feeley, New York and William T. and Arthur H. Feeley, last named a member of the New London police department and by three sisters, the Misses Elizabeth and Nellie Feeley of this city and Mrs. Clayton Harvey of Hardwick, Vt. He was a member of New England Order of Protection; Ancient Order of Hibernians and the Stone Cutters' Union of America. Mr. Feeley was employed thirty-five years as a stone cutter at the Booth Brothers Hurricane Isle quarries, but five years ago abandoned active labor because of declining health. Mr. Feeley's death occurred on his wedding anniversary for he was married by Rev. Father O'Reilly at St. John's church, Montville, Nov. 27, 1895.

Emil Wimmul, formerly of New London, died at Flower hospital, New York, Sunday. He was formerly employed as pastry cook at the Crocker house, moving to New York about ten years ago. He was a member of the Sons of Hermann of this city.

Joseph V. Savage, 43, formerly of New London, died Sunday at his home in Brooklyn, N. Y., after an illness of a few days with pneumonia. He is survived by his father, John Savage, 44 Williams street, this city, two brothers, Frank Savage of this city and another who resides in New York, and a sister, Miss Lucy Savage, also of New London. Mr. Savage was formerly employed as bookkeeper at the Monte Cristo garage.

TODAY'S EVENTS

Greetings to the state of Ohio, on the 125th anniversary of its statehood.

One hundred and fiftieth anniversary of the founding of the Pueblo, of San Jose.

The International Association of Fairs and Expositions will open its annual convention today in Chicago.

The eightieth anniversary of the massacre of Dr. Marcus Whitman and his party will be observed today.

San Francisco will be the meeting place today of the annual convention of the National Association of Practical Refrigerating Engineers.

Sixty-eight years old today is Jesse Pomeroy, who has spent 51 years in Massachusetts state prison, 38 years of which were in solitary confinement.

ANNOUNCEMENTS

Strand Theatre

Mrs. Rudolph Valentino will be seen the last time tonight in When Love Grows Cold, a story of tangled lives and emotional conflict, at the Strand. With a sterling cast headed by Clive Brooks, Mrs. Valentino steps forth to add to the laurels she has gained in other fields as one of the really talented actresses of the day.

Fighting Hearts with Alberta Vaughn in the leading feminine role, is the first of a series of pictures to be shown at the Strand every Monday and Tuesday, each picture a complete story in itself. It is interesting and amusing.

Breed Theatre

"The most beautiful woman in motion pictures" has become the most popular actress on the screen. The woman is Vilma Banky, whose latest picture, "The Magic Flame," now playing at the Breed.

Miss Banky came to Hollywood less than two years ago, and has appeared in only five pictures. Yet with these five pictures she has endeared herself to millions all over the world.

A short time ago, the New York Daily News ran a contest to determine the most popular motion picture actress. Nearly a million votes were cast and the contest was won by Vilma Banky.

Her charm is so elusive that even F. Scott Fitzgerald, creator of the "flapper," admitted recently that he couldn't define her other than to say that she was "feminine" and, of course "beautiful."

Ronald Colman plays two roles in "The Magic Flame". He is at once the villain and the hero and in the course of the film he wrestles with himself, kills his other self, impersonates his other self and wins the girl from the other Colman.

Mrs. Thaw—Piano Recital

The pianoforte recital to be given by Mrs. Edward Thaw in Slater hall on Wednesday evening, December 14, is certain to arouse great interest in the community at large. As an artist performer, Mrs. Thaw ranks with the foremost woman pianists of today and her recent concert appearances have created a decided position for her in the musical world.

Mrs. Thaw is a pupil of the eminent pedagogue, Theodore Leschitzki, who was probably the most famous of recent great piano teachers. Both Paderewski and Gabrielowitch were confreres of Mrs. Thaw, all exponents of the Leschitzki school. Paderewski studied with none other but this master, and many prominent pianists of today owe some part of their equipment to this same teacher.

Besides her artistic capability Mrs. Thaw possesses an arresting and vivid personality, which combined with the originality of her interpretations, makes her recitals unusually interesting and satisfactory. It is hoped the public will respond, and welcome this artist, especially as it is given complimentary to the Norwich Music association in the interest of local music.

Palace Theatre

A worth while show is on tap at the Palace theatre for the first three days of the week, both vaudeville and picture attractions being above par. On the stage is Gus King's Melody Land, a company of five talented musicians who specialize in syncopation and classical music. There is one member of this act who is a very clever dancer in addition to his musical ability. Other features include Fred Leightner in a comedy skit "In the Hotel Lobby." Burke and Burke, who bill themselves as "Trying to be Funny" and really are. Janet Childs, the singing comedienne and Frank Ladent and Partner in a juggling fantasy described as "A Bagdad Festial" conclude the vaudeville program.

The screen photoplay "The Spotlight" is as the name implies, a story of the stage. Esther Ralston is cast in the leading role with Neil Hamilton playing opposite her. It is a story of real life and love and the problems that life and love bring. Centered around the character of Lizzie Stokes, a stock actress who suddenly finds herself drawn from obscurity to fame through being made a Broadway stage star. The problems that confront her after stardom are not exaggerated in the least.

The screen attraction for Thursday is one that will undoubtedly be remembered for some time to come. Replete with mystery, thrills, excitement and drama "The 13th Hour," should prove ideal entertainment. In the cast are Lionel Barrymore, Napoleon (the police dog) and Jacqueline Gadson.

Broadway Theatre

At the Broadway theatre today and tomorrow a UFA picture that is released by Paramount is holding the spotlight. It is a cinema that was adapted from an operetta that played very successfully in New York at the Century Opera House. Its name, "The Last Waltz" has not been changed. It is a delightfully romantic tale of a Balkan intrigue of love and loyalty.

The leading actor, Willy Fritsch is a star in Europe and he gives many reasons for his holding this high spot in the eyes of the old world. Suzy Vernon who is the female lead, is a French girl who has captivated the continental film lovers to so great a degree, that the mere mention of her name is enough to pack any European theatre.

The story is simply told and the action has no drag at any time. Some of the shots are artistic to the extreme. Most of the outdoor photography was obtained at St. Moritz, the famous winter resort of Switzerland.

More countries are represented in this picture than perhaps any other that has ever been shown on this side of the ocean. Arthur Robison, an American, directed. Charles Whittaker, an Englishman, supervised. Willy Fritsch, a German, has the male lead. The female lead is Mlle. Suzy Vernon, a French girl and the rest of the cast is made up of people from nearly every other country in Europe. This is truly an international picture.

BOLTON

Miss Olive Hutchinson, daughter of Calvin Hutchinson, of Andover, formerly of Bolton, and David C. Toomey, son of Mr. and Mrs. John J. Toomey, of 3 Huntington street, Hartford, were married Saturday, Nov. 26, at three o'clock at the home of the bride's father, Calvin Hutchinson, at Andover, by Rev. Frederick C. Taylor, pastor of Bolton Congregational church. The bride received many beautiful presents including linen, silver, china, money etc. Mr. and Mrs. Toomey will make their home in Bolton at the Maplewild.

Mr. and Mrs. Charles Alvord, of Torrington, were calling in town Friday.

Miss Elizabeth Rose, of Mt. Holyoke, Mr. and Mrs. Roger Rost, of Hartford, and Lawrence Rose, of New York, are spending a few days with their brother, George O. Rose.

Miss Catherine Troland, of New London, and Miss Gammens visited at the home of Joseph Burns recently.

Bolton grange held its meeting Friday evening. New officers were elected as follows: Master, David C. Toomey; overseer, Thomas D. Daly, Jr.; lecturer, Mrs. Vivia Massey; steward, Joseph Mack; assistant steward, Myron M. Lee; chaplain, Miss Annie M. Alvord; treasurer, Miss Olive Hutchinson; secretary, Miss Adelia N. Loomis; gatekeeper, Oscar Anderson; Ceres, Catherine Daly; Pomona, Gertrude Anderson; Flora, Elsie Deer; lady assistant steward, Elsie M. Jones; home economics committee chairman, Mrs. Frank H. Strong, Mrs. Vivia Massey and rMs. Margaret A. F. Haling; auditors, Elsie Deer and Catherine Daly; pianist, Mrs. Alice Lee.

Mr. and Mrs. Louis D. Eaton spent Thanksgiving with Mr. and Mrs. J. Alton Loomis in Manchester.

The Ladies' Aid society met Thursday at the basement.

Mr. and Mrs. Thomas Bentley have returned after spending five days in Acro, New York, with their parents over the holidays.

Miss Eva Jones, of Hartford, is spending a few days at the home of her brother, R. Kneeland Jones.

Miss Jeannette Sumner was in Manchester with Miss Harriett Richmond over Wednesday night.

Charles Turney, of Coventry, spent Thursday with his sister, Mrs. Charles R. Warner.

Mr. and Mrs. Frank H. Strong had as Thanksgiving guests, Mr. and Mrs. Ernest F. Strong and daughter, Emily, of Hartford, Mr. and Mrs. Julius L. Strong, of Manchester, and Miss Esther Brimble, of Brooklyn, N. Y.

Mr. and Mrs. John J. Toomey have returned to their home in Hartford, after spending two weeks with their son, David C. Toomey.

Miss Adelia N. Loomis spent Thanksgiving with her brother and sister-in-law, Mr. and Mrs. Charles N. Loomis.

For "difficult" feet

try —

WILBUR COON SHOES

(Made-to-measure fit in ready to wear shoes)

Wilbur Coon Shoes fit at each of the five important points

Wilbur Coon Shoes do fit the hard-to-fit feet. It does not matter whether your feet are long and narrow, these shoes will not slip at the heels nor gape at the sides. If your feet are extra wide, and the joints are enlarged, then you will find that the Stylish Stout Shoes will fit you perfectly and give your feet a smart appearance.

These wonderful shoes will not only fit well but will stay in shape months after most shoes are worn out.

When down town step in and try a pair.

Sizes available, in high and low shoes.

1 to 12. AAAA to EEE.

Tongren's Shoe Store

14 BATH STREET

SLENDER FOOT ARCH FITTER TRADE MARK — STYLISH STOUT OUTSIZES TRADE MARK

Prevent Dandruff

Liquid Zemo keeps Scalp clean

Pleasant, healing, Liquid Zemo massaged into the scalp destroys dandruff. Irritations, soreness and itching frequently disappear overnight. Zemo penetrates, soothes and cleanses the scalp, keeps it healthy and prevents dandruff. It is a clean, safe healing liquid—convenient to use at any time. All druggists—35c, 60c and $1.00

zemo

FOR SKIN IRRITATIONS

Wonder What an Empty Cigarette Package Thinks About : : By BRIGGS

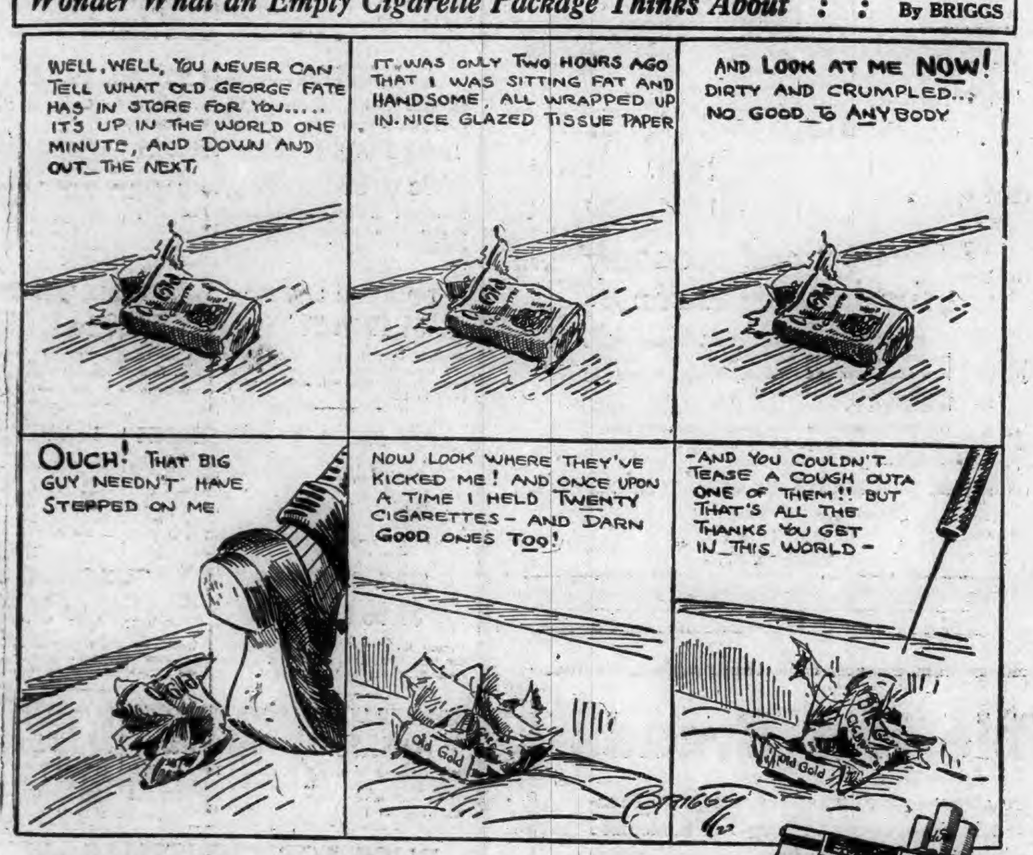

OLD GOLD

The Smoother and Better Cigarette

.... not a cough in a carload

© 1927, P. Lorillard Co., Inc. 1869

44 No. 318 P. O. 4286 "Well, well, you never" 4 cols. x 125 lines Newsp. 11-9-27

WANTED

Resident Representative

for

Investment House

Investment Banking House with offices in principal cities in the United States has an opening for a resident representative to cover this territory. Preference will be given man who has had experience in distribution of high-grade Preferred Stocks and Bonds, with a clientele of his own; but we will consider a man with insurance or similar selling experience who commands a substantial following. This is a splendid opportunity for the right man to connect with an originating and underwriting house and offers unlimited possibilities for the future.

Interview may be arranged by addressing

Mr. C. C. Nichols,
W. B. Foshay Company,
Judd Building, Hartford, Conn.

Today and Tomorrow — The Broadway — Today and Tomorrow

From Oscar Strauss' lavish operetta which scored a smashing success at the Century Theatre, New York. As brilliant and dazzling as "The Merry Widow."

COMEDY — NEWS — NOVELTY

GET THE STRAND HABIT

Last Showing Tonight
WHEN LOVE GROWS COLD
With Mrs. Rudolph Valentino
— Also —
FIGHTING HEARTS
With Alberta Vaughn

Evenings 7-8:45
Adults 15c — Children 10c

Coming Wednesday and Thursday
SOUTH OF THE EQUATOR
Featuring Kenneth McDonald
— Also —
WHEN NORTH HOLDS SWAY
With Jack Perrin

DANCE

Plainfield Community House

FRIDAY EVENING, DEC. 2.

JOE LA FRANCE and His BAY STATERS—10 Pieces

Formerly Vincent Lopez Society Orchestra.
Direct from Coast to Coast Tour. Now Playing at the Music Box, Boston.

ADMISSION—LADIES 75c, GENTS $1.00

MARY LEWIS, Soprano, Dec. 2

(NORWICH FREE ACADEMY AUSPICES)

Sale of Individual Seats Opens Today

10 A. M., at The Cranston Co.

Pianoforte Recital

MRS. EDWARD THAW

SLATER HALL

Wednesday Evening, Dec. 14

AT 8:15

Complimentary to the Norwich Music Association

Tickets Now on Sale at Cranston's.

Reserved Seats, $1.50 and $1.00.

Piano Students 50c.

The PALACE — WHERE REFINEMENT REIGNS

NOW PLAYING

Esther Ralston

— IN —

THE SPOTLIGHT

With NEIL HAMILTON

From obscurity she rose to fame on the stage. This is Esther Ralston's best picture.

VAUDEVILLE

GUS KING'S MELODYLAND
A New Conception of Instrumental Music

BURKE & BURKE
"Trying to be Funny"

FRED LIGHTNER & CO.
"In the Hotel Lobby"

JANET CHILDS
"Petite Song Bird"

FRANK LADENT & CO.
"A Bagdad Festival"

COMING THURSDAY

"The 13th Hour"

With "NAPOLEON," the police dog and LIONEL BARRYMORE

Mystery! — Thrills! Drama!

— THE —

BREED

TODAY — WEDNESDAY

2:15, 7 and 9:00

RONALD COLMAN and VILMA BANKY in The MAGIC FLAME

An Romantic Love! A Real and Rare Romance! To Lift, Thrill and Inspire You

VAN BIBBER COMEDY—SCENIC

ARMY-NAVY FOOTBALL CLASSIC

RAIN, WARMER TODAY; CLOUDY TOMORROW

Norwich Bulletin

NORWICH, CONN. TUESDAY, NOV. 29, 1927

FULL ASSOCIATED PRESS DISPATCHES

The Bulletin.

Norwich, Tuesday, Nov. 29, 1927

THE WEATHER

Conditions

The disturbance that developed over the middle west during Sunday night is moving northeastward over the lake region. Pressure remains high over California and off the south Atlantic coast and the northern area of high pressure has advanced to Maine and Nova Scotia ,Eastport 30.34 inches.

The Michigan disturbance will be attended by rain Tuesday in New England, New York, and the northern portion of the middle Atlantic states. Generally fair weather will prevail Tuesday and Wednesday in the Washington forecast district. The temperature will rise Tuesday in the Atlantic states north of the Virginia. Storm warnings are displayed from Block Island to Eastport, Me.

Winds

North of Sandy Hook: Strong east shifting to southeast and south, reaching gale force and shifting to westerly diminishing by Tuesday night overcast thick weather.

Sandy Hook to Hatteras: Fresh to strong southeast and south shifting to west over north portion and moderate to fresh southwest over south portion; mostly overcast Tuesday, showers over north portion.

Forecast

For southern New England: Rain with rising temperature Tuesday; fair Tuesday night; Wednesday increasing cloudiness.

Observations

The Bulletin's observations show the following changes in temperature and barometric changes Monday:

	Ther.	Bar.
7 a. m.	40	30.30
12 m.	42	30.40
6 p. m.	40	30.40

Highest 42; lowest 40.

Comparisons

Predictions for Monday: Cloudy and colder.

Monday's weather: Rain in early morning and evening, some cooler, northeast wind.

SUN, MOON AND TIDES
(Standard Time)

Day	Sun Rises	Sun Sets	High Water	Moon Rises
	a. m.	p. m.	a. m.	a. m.
28 ..	6.51	4.20	12.21	7.53
29 ..	6.52	4.20	1.09	8.58
30 ..	6.53	4.19	2.03	10.06
1 ..	6.55	4.19	3.00	11.16
2 ..	6.55	4.19	3.58	morn
3 ..	6.56	4.19	4.54	0.28
4 ..	6.57	4.19	5.43	1.41

Six hours after high water it is low water which is followed by flood tide.

TAFTVILLE

Lewerk-Moffit

At 10 o'clock Thursday morning at the rectory of St. Joseph's church at Occum, Miss Sophie Lewerk, daughter of Mr. and Mrs. M. Lewerk of Versailles and Louis Moffit, son of Mr. and Mrs. E. Moffit of Plainfield, were united in marriage by the pastor, Rev. Ludovic Paradis. The bride was charming in a white satin and tulle period gown, and her veil was caught up with orange blossoms. She carried a shower bouquet of white roses and lilies-of-the-valley. Her maid of honor, a sister, Miss Frances Lewerk was beautifully gowned in rose georgette and carried American Beauty roses. Michael Lewerk, brother of the bride was best man.

After the ceremony, a wedding breakfast and reception was held at the home of the bride's parents with many friends attending. Guests were present from Boston, Bridgeport, New Jersey, and Plainfield. The bride was the recipient of many beautiful gifts. Both bride and groom are popular and have many friends, who extend to them hearty wishes for a happy married life.

The annual game supper of the Taftville Rod and Gun club was held Saturday evening at the Naturalization club and was attended by about 250. Fred Dugas, president of the club was in town from Springfield, Mass., to attend the event. At 9 p. m. the company sat down to the delicious spread, the menu for which was as follows:

Coon Stew
Crackers Saltines
Roast Venison Roast Veal
Potatoes Turnips Cranberries
Pickles Celery Rolls
Coffee.

The committee which arranged the affair included John Volkman, general chairman; Edward Dupray, Herman Davignon, Arthur Davignon, Arthur Cardinal, George Boenig, John Paradis, Gustave Hedler, Joseph E. Benac, Edward Weseman, Arthur Weseman, and they were assisted by Albert Benoit, Napoleon Benoit, John Ely, Alwin Kaempf, Christopher Troeger, Gustave Greenwood, George W. Weller, Jr., Ovila Paul and William Prievey. Fred Dugas entertained during the evening with clog dancing and music was furnished by Ray Beaudoin with the harmonica and Joseph Cady with the bones.

Mr. and Mrs. Lionel Prievey of South B street have returned from their wedding trip.

Mr. and Mrs. Edmund Hindle and son Edmund of North Third avenue have returned from Providence, R. I., where they have been spending the past few days with Mr. and Mrs. Thomas Singleton.

Mr. and Mrs. Thomas Grimshaw and daughter Ruth of North Third avenue have returned from a few days stay in Fall River, Mass.

Mrs. William Jackson of Baltic is the guest of her brother Axel L. Aberg of North Third avenue.

Master William Golkowske of New Haven has been spending some time recently with Mr. Ralph Leupold of Bilasville.

Mrs. Frank Bushnell of Occum entertained the members of the Ladies Aid Society of the Goshen Congregational church recently.

Received California Papers.

The Bulletin is in receipt of Glendale, Calif., papers from William M. Tiffany, of that city.

WHAT DOES YOUR MIRROR SHOW?

A yellow, blotchy, pimply skin? You also have a dull, tired worn-out feeling? No wonder. Your system is clogged with intestinal poisonous waste. Remove it at once with Schenck's Mandrake Pills. Take them tonight as we tell you and the sallowness and pimples will start to disappear and oh how much brighter the world will look to you.

Schenck's Mandrake Pills are purely vegetable. Thousands of families for three generations have found nothing better than Schenck's Mandrake Pills for cleansing the system of poisons that cause skin trouble.

Get them at your druggist or send 25c for a box (sugar-coated or uncoated) to

DR. J. H. SCHENCK & SON
P. O. Box 1245N Philadelphia, Pa.

TWO MEN SUFFER BURNS IN FIRE AT PONEMAH CO. TAFTVILLE BARN

Two men were severely burned in a fire which practically destroyed the large horse barn at Taftville owned by the Ponemah Mills Co., late Monday afternoon. The Ponemah Mills fire department, the Taftville fire department and two pieces of apparatus from the local department fought the flames for nearly an hour and a half before the fire was under control. A large quantity of hay in the barn was destroyed.

William Emerson, Thomas Brown and Harold Cady were working on one of the company's motor trucks in the barn during the afternoon and shortly before 3:30 o'clock the truck caught fire from some unknown cause and was almost instantly enveloped in a sheet of flame. The men rushed out and before they could reach a telephone the hay in the barn was flaming.

Hurry calls were sent to the mill fire department and to the Taftville fire department and a call for help from the local department resulted in the despatching of two pieces of apparatus, Engine No. 2 and Squad A from the city. Chief Howard L. Stanton also responded. Several streams of water were played on the flames and the flames were under control about 4:30. Two trucks were destroyed in the fire. The flames spread very rapidly and in a short time the entire building was in flames. All but one section of the barn was destroyed. The eight or 10 horses housed in the barn were all out working at the time the fire started.

Two of the men who were working on the truck, Thomas Brown and Harold Cady, were quite painfully burned. Brown is suffering from burns about the hands and Cady from burns about the hands and face. Both were attended by a physician.

TELEPHONE EMPLOYES ARE AT NEW HAVEN MEETING

Several members of the Telephone Employes' association in this district attended the semi-annual meeting of the general conference board of that organization at New Haven Monday for the purpose of discussing working conditions and other matters that affect the welfare of the workers.

The representatives from New London are: Miss Patricia White of the traffic department, William P. Carty of New London plant department, Ambrose L. Osborn, district superintendent of commercial department, and Ruel H. Gray, district superintendent.

Others from New London district who are present at the conference are Miss Jessie McDonald of Putnam of the commercial department, Miss Ethel Johnson of Mystic, proxy for Frank McGourty of New London, and William C. Johnson, Putnam, plant department. John B. Walsh of this city, supervisory representative of traffic department, E. L. Beebe, manager Putnam plant department, Thomas G. Fraser of Hartford, district superintendent of New London. The conference sessions will be carried over until Friday.

SUE ON CLAIM FOR BUILDING SWIMMING POOL

Demetrio Chinigo and John Thoma, both of this city, seek damages of $750 from David Schiller and George Schiller, claiming that they built a swimming pool for the defendants, who are proprietors of a summer hotel in the town of Lebanon. The suit is returnable to the court of common pleas.

It is alleged that an agreement was entered into between the parties on May 28, 1927, whereby the plaintiffs were to build a swimming pool for the defendants at a price of $775, and also extra work amounting to $187. Chinigo and Thoma allege that they performed all the work to be done on their part, but the defendants have only paid to them the sum of $500, leaving due a balance of $462, which sum, it is claimed, they refuse to pay.

COLCHESTER MAN BREAKS HIS ARM IN FALL

Samuel P. Willard, purchasing agent for the state board of education suffered a fracture of his left arm in an unusual accident at his home in Colchester Sunday night when his foot slipped as he went to step down from a chair, and he fell.

Mr. Willard stepped up on the chair to adjust a window curtain and had completed the task and was stepping down when he fell. In attempting to break the force of the fall he landed on his arm and a bone in the forearm snapped.

Following attention by a physician he spent the night at home and on advice of his physician went to Hartford Monday morning to have an X-ray picture taken of the break.

OFFICE MANAGER SUES AFTER SHE IS DISCHARGED

On the claim that the General Roofing company of New London engaged her as office manager for a year, Miss Florence Lauridsen brings suit against the company, alleging that it had failed to live up to its agreement. The suit is returnable to the superior court in December, and damages of $2,500 are asked.

The plaintiff alleges that the agreement was made on April 19, 1927, employing her at $35 per week as office manager for one year from March 26, 1927, but she was discharged Nov. 12, 1927. It is also alleged that she was to receive seven per cent of the net profits of the business. By way of equitable relief she asks for an accounting and judgment on the accounting.

SUES FOR $5,000 FOR INJURIES TO HIS DAUGHTER

On behalf of his five year old daughter, Marie, suit has been brought in the superior court by John J. Madden of New London against Louis Margolis of that city for $5,000 damages. The suit is for injuries received by the girl when she was returning home from school on the afternoon of Sept. 14 and was on the sidewalk on Truman street when she was struck by a truck owned by Margolis and operated by his agent. It is claimed that the little girl sustained bruises, cuts and scars and was permanently injured in her arm.

WIFE SEEKS DIVORCE ON DESERTION GROUNDS

Divorce from Toy Crawford, of Brentwood, Maryland, is sought by Frances Fields Crawford, of Norwich, in a suit brought in the superior court and returnable in December. She alleges desertion since Feb. 1, 1921. They were married Nov. 6, 1919. The mother asks the custody of a minor child named Toyline.

Assignments for Common Pleas

Judge Charles B. Waller, at the motion list session of the court of common pleas in New London Monday, assigned the following cases for trial:

December 10, at Norwich—Catherine Reardon against James E. McCusker, et al.

December 13, at New London—Philip J. Beers against James H. Beers.

December 19, at New London—Arthur G. Burr against John J. Higgins, et ux. John Meldelci against Gennare Gabaldella.

January 7, at Norwich—Abraham Podberesky against The Alpha Dairy.

Uno Club Held Meeting

The "Uno club" met Saturday evening with Mr. and Mrs. Charles D. Yerrington Jr, 23 Hamilton avenue. Those who were present were Mr. and Mrs. Guy Hubbard, Mr. and Mrs. William Babcock, Mr. and Mrs. Everett King, Mr. and Mrs. Louis Nicholson and Miss Laura Perkins all of Groton, Mr. and Mrs. Francis Wessell of New York and Mr. and Mrs. Charles D. Yerrington Jr., of this city. During the evening bunco was played and refreshments were served by the hostess assisted by Mrs. Francis Wessell.

STERLING HILL COUPLE CELEBRATE 50TH ANNIVERSARY

A festive event took place Friday at the home of Mr. and Mrs. John Allen Frink of Sterling Hill when 200 relatives and guests gathered to celebrate their golden wedding. Mr. and Mrs. Frink are familiarly known as Aunt Hattie and Uncle John to both young and old.

The bride and groom of 50 years ago received under a decorated arch beneath a bell filled with rose petals that fluttered over them.

During the evening an orchestra under the leadership of John Shippee furnished music followed by inspiring remarks by Rev. C. S. Nightingale on marriage and the home. Solos by Mrs. Harold Barber, Mrs. Leroy Frink and Miss Lulu Thyng contributed much to the pleasure of the evening. An appropriate poem was composed and read by Mrs. Florence Johnson. A humorous selection by Mrs. Carl Gallup pleased the company.

Dainty refreshments were served. The gifts were many, including china, linen and gold.

Guests from distant places were from Long Island, Boston, Providence and Norwich. Mr. and Mrs. Frink have three children, Albert H., of New London, Mrs. Flora M. Gallup of Moosup and J. Leroy of New London. There are seven grandchildren and two great-grandchildren. All extend to Mr. and Mrs. Frink continued health and happiness.

SETTLEMENT IN SUIT BROUGHT FOR $2,500

Settlement out of court was effected Monday in the $2,500 damage suit brought by Helen S. Dahinden against Lawrence and Fred Bowers, all of New London. The case was scheduled to be tried before Judge Charles B. Waller in the court of common pleas Monday.

It was alleged that on the morning of June 11, 1926, the plaintiff was pinned between two automobiles in Church street, New London, when a team of horses owned by the defendants became unmanageable and when the dump wagon to which the horses were hitched locked one of its wheels into one of the parked automobiles, dragging it ahead and into the other machine.

The plaintiff claims that the driver of the team was in fault because of his careless management of the horses and that she was forced to jump between the two machines to get out of the way of the rearing animals. She claimed permanent injuries.

CUT BY BROKEN GLASS WHEN AUTO HIT POLE

Mrs. Frank L. Kimball, 155 Spruce street, was painfully injured Sunday afternoon, when the automobile in which she was riding, with her husband at the wheel, in the Military highway near the submarine base, skidded on the wet road surface and crashed into a telegraph pole. The car was damaged to a considerable extent and Mrs. Kimball received severe lacerations about the face and head from the broken glass of the windshield.

After receiving treatment at the submarine base hospital, she was able to return home. Her husband was not injured.

YOUNG PEOPLE'S SOCIETY FORMED AT PARK CHURCH

A young people's society has been organized at Park Congregational church with the following officers and committee chairmen elected:

President, Thomas H. Baldwin; vice president, Marion Agnew; secretary, Patience Norman; treasurer, Billy Tirrell; program, Dorothy Harris; music, Sherrod Ingalls; social, Muriel Hynd; refreshments, Dorothy W. Prentice; membership, Louise Evans; dramatics, Constance Clapp.

The regular meetings are to be held Sunday evenings and many good times and programs, then and during the week, are expected.

Met For Afternoon Bridge.

The Monday Afternoon bridge club met with Mrs. C. D. Joslyn at 293 West Main street. An enjoyable afternoon was spent and refreshments were served. Two tables were played, Mrs. J. P. Sullivan taking the first prize and Mrs. William R. Denison the second.

Stole Front Wheel Tires.

Two tires were stolen off a Ford truck owned by William Kearney of Grant court sometime between Saturday night and Monday morning. A spare tire strapped to the cab of the machine was not taken. The stolen tires were taken from the front wheels of the machine.

Great Adventurer at 6 Years Old

Herbert Menary, only six years old, has arrived in Newark, N. J., all the way from Tipperary. He made his voyage all alone and is shown in all New York and New Jersey newspapers, on the liner Laurentic with his little dress suit case waving to his mother, whom he had not seen since babyhood.

He is the son of Mr. and Mrs. James J. Thompson, formerly of Norwich.

SUES FOR $5,000 FOR AUTO ACCIDENT INJURIES

On a claim for $5,000 damages for injuries in an automobile accident, David Feister of this city has brought suit in the superior court against Henry Ragin of New London doing business at the Norwich Steam Laundry, Inc. The suit is returnable in December.

The plaintiff claims that he was riding as a guest of Henry Hyde, a motor driver for the laundry company, from New London to Norwich on Feb. 2, 1925, when the automobile hit a tree because of the negligent operation by the driver and Feister was severely injured.

A suit between these parties was heard in the superior court recently, resulting in a non-suit being granted upon motion made by the plaintiff. The complaint in this action is different from the preceding case.

BRINGS FORECLOSURE SUIT ON MORTGAGE FOR $4,000

Foreclosure of a $4,000 mortgage on property on Green street, New London, dated May 3, 1926, is sought in a suit brought in the superior court by Otto Loesch of New London against Elizabeth Jetter Greene of that city. Party defendants named on their claims to have attachments against the property are Edward Connell, Mitchell Prunell, E. E. Darrow and Stern and Levy, Inc., all of New London.

GREENEVILLE

Mrs. William Sheehan of Providence, her son-in-law, and daughter, Mr. and Mrs. James Malaney of Boston were week-end guests of Mrs. Sheehan's aunt, Mrs. Joseph Carroll of Prospect street.

Miss Sarah Shea of Central avenue, Mrs. John Casey, Mr. and Mrs. Joseph Eccles and sons, John and Joseph, and daughter, Mary have returned to their homes after spending the week end with Mrs. James Goggins of Bridgeport, making the trip in Mr. Eccles' auto.

Xmas sale and supper, meat and escalloped potatoes etc. St. Andrew's Parish hall, Wed. 5:30 p. m. 50c.—Adv.

In St. Mary's Memorial church Sunday morning Rev. Father Fortier celebrated the 9 and 10:30 masses and preached on the Value of th Forty Hours Devotion which opens on next Sunday. He is the guest of Rev. William A. Keefe. Parishioners of St. Mary's parish and friends throughout the city will note in their prayers on Thursday next Dec. 1st the 4th anniversary of the death of Rev. James J. Smith whose death occurred in St. Raphael's hospital, New Haven, on that date. He was pastor of St. Mary's church from 1897 to 1910 during which time he worked diligently and accomplished a vast amount of good. He was then sent as pastor to St. Francis' church, New Haven. The evening services for the month of November were held Sunday evening, being the Stations of the Cross and benediction of the most blessed sacrament by Fr. Keefe, the pastor, in remembrance of the dead. Sunday marked the opening of the church year and called the season the season of Advent.

An anniversary mass of requiem was offered for the soul of Patrick Mitchell by Rev. William A. Keefe, the pastor, at St. Mary's Memorial church Monday morning at 7:30 o'clock. Many relatives and friends were present.

Mr. and Mrs. John Ramsey and daughter of New Britain have returned home after visiting with Mrs. Ramsey's mother on Fourth street.

Margaret Dunion has returned to her home in Hartford after being the guest of her brother, John Dunion of Twelfth street.

Miss Josephine Shea of Prospect street has returned home from a few days visit with Miss Margaret Donavan of Hartford.

Miss Loretta Higgins has returned to resume her studies at the Willimantic Normal school after spending a few days at the home of her parents, Mr. and Mrs. Michael Higgins of North Main street.

Edward Sullivan, who has been spending the Thanksgiving recess with his parents, Mr. and Mrs. Edward Sullivan and family of Central avenue, has resumed his studies at the Tufts Medical school of Boston.

Mr. and Mrs. Edson A. Hayward of Oneonta, N. Y., and Mr. and Mrs. Vernon Boothby of Woodmont, Conn., have returned to their homes after being the guests of their father, William A. Gordon of Fifth street.

Leslie Carroll has returned to resume his studies at Fordham university after spending his Thanksgiving vacation at the home of his grandmother, Mrs. Joseph Carroll of Prospect street.

Mr. and Mrs. Daniel Wade and son Stanley, and daughter, Mary have returned to their home in Willimantic after spending the week end with Mr. and Mrs. Charles Evans of Smith avenue.

Fidelle Belliveau has returned to his home on North Main street after spending a few days as the guest of his brother, Frederick Belliveau, of New Bedford, who was a former Greeneville resident.

John Sullivan of New Bedford spent the week end at the home of his parents on Boswell avenue.

Miss Gertrude Fontaine has returned to West Hartford after spending the Thanksgiving holidays at the home of her parents, Mr. and Mrs. John Fontaine of Central avenue. Miss Fontaine is a teacher in that city.

John McClafferty has returned to Southbridge after spending the week end at his home on Hickory street.

Mr. and Mrs. John Enright have returned to their home on Boswel avenue after spending a few days with relatives on Boswell avenue.

COUNTY FARM BUREAU WILL HEAR ANNUAL REPORTS

The annual meeting of the New London County Farm and Home bureau will be held at the Buckingham Memorial next Friday. The meeting will be called to order by President E. L. Waterman of Lebanon at 10:30 at which time the reports of the secretary, A. H. Davis of Waterford and Treasurer W. W. Service of Preston will be given.

Following this the reports of the agents will be given. The agricultural work will be reported by W. T. Clark, county agricultural agent, the home economics will be reported by Mrs. Belle H. J. Robinson, home demonstration agent and Miss Gladys E. Stratton, formerly home demonstration agent in the county and at present home management specialist at Connecticut Agricultural college.

The boys and girls club work will be reported by Randolph W. Whaples, county club leader. He will report on organized club work since June 1st.

Some local people are to report some of the work in their communities this year. Among those on the program are Mrs. W. A. Phillips, Mystic; Mrs. William Weaver, Norwich Town; Mrs. Mary A. Bullard, Montville; Mr. Elmer Geer, Lebanon and Mr. H. R. Whitman, Waterford.

Mr. Whitman will also give the report of the nominating committee and the election of officers will immediately follow.

At 12:15 the Sedgwick Woman's Relief corp. No. 16 will serve dinner to the gathering. The dinner will be followed by a period of community singing, led by A. J. Brundage of Storrs state 4-H club leader

Vera Bushnell and Julia Rodman members of the Franklin Thimble Wearers, a 4-H club, will give an interesting demonstration "Proper Foot Wear." This demonstration is one which was put on at the state fair in Hartford.

Following the demonstration Arnold Manning of North Franklin will tell what he has received by being a 4-H club member.

The final item on the program will be a talk by Dr. John P. O'Brien of the Seaside Sanatorium, Niantic. The subject of Dr. O'Brien's talk will be "Tuberculosis in Children as Related to Bovine Tuberculosis in Cattle." This talk will be illustrated by slides and movies and should be of particular interest to every farmer in New London county.

The morning session will be from 10:30 to 12:15 and the afternoon session from 1:30 to 3:30.

SEEKS FORECLOSURE ON PROPERTY IN GROTON

Foreclosure of a mortgage on two tracts of land in Groton is sought by Catherine Murphy of Stonington in a suit brought in the superior court against the Connecticut Granite company of Groton, John Guerini, now of Mattapan, Mass., John R. Haley of Groton and Louis Gringos of Hartford. It is alleged that on Feb. 24, 1923, Guerini owed $4,000 and interest of six per cent and taxes to the plaintiff. A promissory note of this amount was secured by two tracts of land in Groton. It is further alleged that on June 29, 1925, Guerini conveyed the land to the Connecticut Granite Co., which paid all but $1,000 of the sum, which is now due and payable.

CHRISTMAS SEALS

The money obtained through the sale of Christmas Seals is practically all expended in the city of Norwich in the fight against tuberculosis. It has saved many lives here and has been a great help to many of our people. I know that the people of Norwich will buy these seals to the extent of their ability and will do everything possible to help this worthy cause.

MILO R. WATERS
Mayor

NORWICH TOWN

The missionary committee of the First Congregational church and representatives of the Home and Foreign Missionary societies connected with this church are to hold a meeting this (Tuesday) evening at 7:30 at the parsonage.

At Sunday morning worship at the Congregational church, the pastor, Rev. Gurdon F. Bailey, preached from the text, I Corinthians, 12:4, Now there are diversities of gifts, but the same spirit. Preceding this service, at 9:30, Rev. Mr. Bailey conducted a religious service at Norwich State hospital.

Master John Browning was the leader of the junior society of Christian Endeavor at its service Sunday afternoon at 3:30. A Chinese playlet, "Waking Up the Idols," was presented by three boys in Chinese costumes, Bruce Ladd, Nelson Webster and Nelson Ladd. At this missionary meeting, Rev. Mr. Bailey was present and told an illustrated story to the children, also spoke briefly to the officers and committees.

The Young People's C. E. service Sunday evening was in charge of the missionary committee. Miss Louise Avery, chairman, was the leader. The topic assigned was, "If I Were To Be A Home Missionary, Where Should I Want to Work?" Mark 1:35-45.

The Congregational mid-week service for conference and prayer, Thursday evening in the chapel at 7:30, will have for its theme, the closing book in the study of the New Testament Messages, I Corinthians, chapter 1 and 15.

Friday evening is to be Stunt Night for the Congregational Young People's C. E. society. In the chapel, a programme under the auspices of the seven committees is to be put on, each committee to provide its own entertainment during the stunt period. A social time will follow.

Rev. Albert E. Whittaz, pastor of Norwich Town Methodist church, gave a blackboard talk at the children's service Sunday afternoon. During the service, the young people rehearsed Christmas hymns.

At the Methodist Christian Endeavor service Sunday evening, the leader was James Ringland. "If I Were To Be A Home Missionary, Where Should I aWnt to Work?" Mark 1:35-45, was the scripture reference.

The Christian Endeavor society of the Methodist church at a meeting in the vestry Friday evening nominated officers, to be elected at a future date.

STOP BAD BREATH

People afflicted with bad breath find quick relief through Dr. Edwards' Olive Tablets. The pleasant, sugar-coated tablets are taken for bad breath by all who know them.

Dr. Edwards' Olive Tablets act gently but firmly on the bowels and liver, stimulating them to natural action, clearing the blood and gently purifying the entire system. They do that which dangerous calomel does without any of the bad after effects.

Olive Tablets bring no griping, pain or any disagreeable effects.

Dr. F. M. Edwards discovered the formula after 20 years of practice among patients afflicted with bowel and liver complaint, with the attendant bad breath.

Olive Tablets are purely a vegetable compound mixed with olive oil; you will know them by their olive color. Take nightly for a week and note the effect. 15c, 30c, 60c. All Druggists.

GENERAL ELECTRIC
Refrigerator

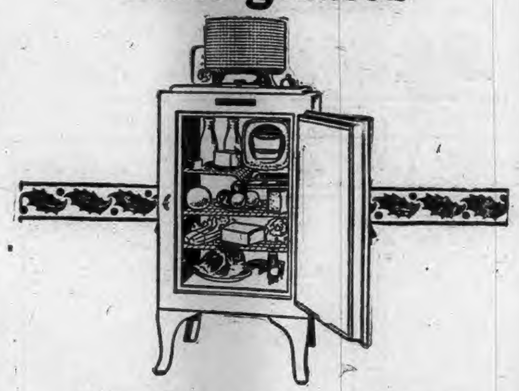

Comfort and economy for the years to come

New, surprising delicacies that everyone enjoys—new pleasure in entertaining your guests—new simplicity and economy in the planning of meals—carefree conveniences that so many other homes already enjoy. A General Electric Refrigerator brings them all to your home in an easier, simpler, surer way. There couldn't be a more wonderful gift for Christmas!

City of Norwich Gas & Electric Dep't.
Showroom 34 Shetucket Street
"AT YOUR SERVICE"
'PHONE 3070

Digestible Hot Breads

are *always* assured when leavened with Rumford Baking Powder. Piping hot homemade rolls, crisp golden corn bread or bran muffins round out the breakfast and start the man of the house on a successful day.

RUMFORD
The Wholesome
BAKING POWDER

THE PORTEOUS & MITCHELL CO.

THE STORE OF ABUNDANT STOCKS
Christmas Shopping Headquarters
THE STORE OF VARIED ASSORTMENTS

Gifts for the Home

When you remember a friend at Christmas time with a present for the home you are giving something which is lasting and which the entire family and its friends can enjoy. Our Third floor is a veritable gift shop with many charming presents your friends would appreciate having in their homes.

The new HOOVER
It BEATS ... as it Sweeps as it Cleans

There has never before been an electric cleaner value as great as the new popular-priced Hoover, which makes "Positive Agitation" available at a new low price within reach of all. Just think of it! A genuine Hoover for the price of an ordinary vacuum cleaner.

Give Her a Hoover $59.50 And You Give Her the Best

Only $2.25 down, balance monthly.

LAMPS — AN IDEAL GIFT

We show a large selection of Lamps, suitable for Christmas gifts—in every wanted style and a wide range of prices.

LAMP SHADES 39c to 69c — Parchment Bridge Shades — a splendid assortment — at 39c to 69c.

LAMP SHADES $1.50 to $1.95 — Parchment Shades for Table and Floor Lamps —sizes 16 and 18-inch —at 1.50 to $1.95.

LAMP SHADES $3.75 - $12.50 — Georgette, Silk and Hand-painted Shades for Floor and Table Lamps — at $3.75 to $12.50.

BOUDOIR LAMPS $1.49 to $2.75 — Boudoir Lamps, with glass base and glass shades—also with hand-painted base and silk shades — at $1.49 to $2.75.

TABLE LAMPS $7.50 to $12.50 — Table Lamps, with Chinese base and Silk shade. Many novel designs—price range $7.50 to $12.50.

LAMP BASES At $3.50 — Polychrome Bases for Bridge and Floor Lamps, very attractive —at $3.50 each.

LAMP SHADES $5.25 to $6.75 — Georgette, Silk and hand-painted Silk Shades, with glass fringe—at $5.25 to $6.75

LAMP BASES $6.50 - $11.50 — Onyx and Brass-plated Bases for Bridge and Floor Lamps—at $6.50 to $11.50.

SOFA CUSHIONS $1.98 to $5.50 — Velour Sofa Cushions, with Tapestry and Silk Damask Centers, silk floss filled—at $1.98 to $5.50.

TABLE SCARFS $1.00 to $6.50 — Table Scarfs, a splendid showing, including Damask, Velour and Tapestry—price range $1.00 to $6.50.

SOFA PILLOWS At $1.98 — Silk Covered Sofa Pillows, filled with Silk Floss, all colors—Special value at $1.98.

SOFA PILLOWS At $3.50 — Quilted Taffeta Sofa Pillows, round and square, filled with Silk Floss—at $3.50.

SOFA PILLOWS $3.50 to $5.50 — Taffeta Sofa Pillows, filled with Silk Floss, a wide selection—at $3.50 to $5.50.

RUGS FOR CHRISTMAS GIFTS

A fine Rug makes a useful and acceptable Christmas Gift—one which most any housewife would appreciate.

SCATTER RUGS $3.75 to $7.98 — Oval Wilton Scatter Rugs, size 36 to 63, a wide selection of patterns —at $3.75 to $7.98.

CHINESE RUGS $21.00 to $35.00 — Chinese and Persian Scatter Rugs, many wool designs — price range $21.00 to $35.00.

HAND MADE HOOK RUGS — Blue Ridge Mountain, hand-made Hook Rugs—size 22x36, at $9.50 — size 26x42, at $12.50.

"WOOL O" RUGS $5.00 to $90.00 — The famous "Wool O" Rugs, for bedroom, dining room and living room, all sizes—at $5.00 to $90.00.

Norwich Bulletin

VOL. LXIX—No. 285 POPULATION 30,689 NORWICH, CONN., WEDNESDAY, NOVEMBER 30, 1927. TWELVE PAGES — 92 COLUMNS PRICE TWO CENTS

U. S. CHAMBER OF COMMERCE STRIKES BACK AT CRITICS

President Pierson Maintains That Business Organizations, After Careful Study by Competent Experts, Have Not Only the Right, But the Responsibility to Express Their Mature Judgment on What Appears to Be a Safe Tax Reduction—No Reference Was Made to President Coolidge, Who Has Expressed Displeasure at the Chamber's Efforts to Bring About Revenue Law Changes.

WASHINGTON, Nov. 29—(AP)—The chamber of commerce of the United States struck back tonight at critics of its tax reduction program.

It avoided, however, any direct reference to President Coolidge, whose displeasure at the organization's efforts to bring about revenue law changes favored by a majority of its membership, was disclosed last week at the white house.

Breaking a silence which officers of the chamber have maintained since the views of Mr. Coolidge became known, Lewis E. Pierson its president, in a formal statement, issued tonight, said:

"When national revenue measures are being considered the chamber of commerce of the United States maintains that business organizations, after careful study by competent experts and after full discussion and after widespread referendum vote have not only the right, but the responsibility to express their mature judgment on what appears to them to be a safe tax reduction.

"Our government is a representative democracy.

"The chamber of commerce of the United States asks both political parties to join in a non-partisan bill for the immediate and adequate reduction of taxes. This will give the country much needed relief from war-time taxes so that industry may be strengthened to meet increasing competition in world markets, to continue employment of wage earners and to enlarge the country's earnings and buying power.

"This is the position of American business clearly shown in the overwhelming vote which was recorded last week. This vote was secured through a referendum among the 1,600 trade associations and chambers of commerce throughout the country with an underlying membership of 850,000 individuals, firms and corporations making up the federation of business represented in the membership of the chamber of commerce of the United States.

"Each member of congress next Monday will receive the usual complete tabulation of the vote of the referendum showing just how each chamber of commerce and trade association voted on each question.

"The national chamber is committed to the following principles of taxation:

"A national expenditure properly planned and controlled by the national budget.

"Statutory requirements for annual reduction of national debt.

"The chamber is opposed to all measures of taxation in excess of these requirements.

"It does not believe that unusual surpluses now should be amassed to be used for debt retirement. From sinking fund requirements of congress alone, the national debt will be reduced in the next 14 years to an amount equal to the reduction in the last eight years. To this figure must be added end-of-the-year surpluses, foreign debt payments, and other items which will go to further reduce the national debt.

"All of the tax reductions and repeals advocated by the chamber would cut our national revenue not to exceed $400,000,000. The last official estimate of the treasury points to a surplus of $455,000,000 on June 30, 1928, after making provisions for statutory requirements for national debt reduction. Therefore, a tax cut of $400,000,000 on the taxes paid in the fiscal year ending June 30, 1928, would use only $200,000,000, leaving a surplus of at least $255,000,000.

"It is evident that a continuance of the normal increase of business and the growth of earning power of the country will increase return in taxation more than sufficient to care for the full needs of the government in 1929 and thereafter.

"The economy program of the administration which the national chamber strongly supports adds another reason to the belief that the chamber's tax position is sound and practicable.

"The national chamber has always loyally supported the budget. More than once Vice President Dawes when director of the budget, and General Lord the present director, have paid high compliment to the national chamber for its stand in promoting economy and efficiency in the government. x x x

"The national chamber is convinced that the tax program adopted last week by the members of this federation of American business is both sound and practicable and in harmony with the constant progress toward economy and efficiency in government which it has consistently espoused since its inception."

RINGLEADERS OF MUTINY CHARGED WITH MURDER

SACRAMENTO, Calif., Nov. 29.—Six ringleaders of the Thanksgiving day mutiny in Folsom prison which caused the death of 13 persons were charged with first degree murder today in complaints sworn to by Warden Court Smith.

Inquests will be held tomorrow, and the preliminary examination of the leaders of the prison revolt on Thursday before Justice Leonard in Folsom.

The six convicts accused of murder are Anthony Brown, San Francisco, said to have been the leader in the outbreak; Roy E. Stokes, Los Angeles, supposed slayer of Guard Singleton; James Gleason, Oakland; A. M. Stewart, San Francisco; James H. Gregg, San Francisco, and Walter E. Burke, Sacramento.

CHANGES MADE IN THREE BROADCASTING STATIONS

WASHINGTON, Nov. 29.—(AP)—Three New England radio broadcasting stations were affected by changes authorized today by the Federal Radio commission.

WDWF—WLSI, of Providence, was authorized to change effective December 1 to 1150 kcys; 250 watts.

WRSC, of Chelsea, Mass., was authorized to change its call letters, effective December 1, to WLOE.

WLEX, the Lexington air station, of Lexington, Mass., (formerly owned by J. Smith Dodge) was authorized to increase its power to 50 watts on 1320 kcys.

In all, the commission authorized changes in the operations of 16, approved changes in the call letters of five and issued licenses to operate and construct to 10 stations throughout the country.

NO SEPARATE TRIAL FOR POWERS HAPGOOD

BOSTON, Nov. 29—(AP)—Two motions presented on behalf of Powers Hapgood of Pittsburgh on trial in superior court here on charges of rioting growing out of Sacco-Vanzetti demonstrations, were denied today by Judge Nathaniel Jones.

The first motion requested a trial for Hapgood separately from the other defendants in the Sacco-Vanzetti riot cases on the ground that he is a Harvard graduate and represent a "better element" than some of the other defendants. The second asked that the several complaints against Hapgood be tried separately.

As a result of the court's action Hapgood was placed on trial with Cosmo Carvotta of Boston, a co-defendant.

COUNCIL OF L. OF N. WILL MEET IN GENEVA TODAY

GENEVA, Nov. 29—(AP)—In resuming tomorrow its disarmament drive, the league of nations again is tackling its hardest assignment, and the league leaders frankly admit that the problems connected with national defense, and particularly the problem of reducing armaments, are questions requiring infinite patience and years of unremitting toil.

NOV. 29 HEAT RECORD IN HARTFORD BROKEN

HARTFORD, Nov 29.—(AP)—At 3.15 this afternoon the thermometer at the local branch of the U. S. weather bureau recorded a temperature of 62 degrees which broke all previous high temperature records in the local office of the weather bureau for November 29. The previous record for the date was 62 degrees in 1913.

TRACED DETERIORATION OF GEORGE REMUS' MIND

CINCINNATI, Nov. 29—(AP)—Deterioration of George Remus' mind was traced by a witness in his murder trial today to the time he was told Franklin L. Dodge Jr., had assisted in packing for removal the furniture stripped from his showplace home here.

The occasion was when Remus, just released after he had served a penitentiary term for violation of the prohibition law, still clad in the clothing given departing convicts, went to his Cincinnati mansion for a change of apparel.

The witness was Benton S. Oppenheimer, former judge of the court of common pleas here. At the time he represented Remus in a divorce suit which had been brought by the wife he later was to slay.

"Remus passed from room to room, wringing his hands and uttering cries of amazement that he had been treated in that manner," said the judge.

He followed William Mueller, for eight years caretaker at the Remus home to the witness stand.

LITTLE GIRL LED POLICE TO BODY OF TAXI DRIVER

GARDNER, Mass., Nov. 29.—(AP)—Led through miles of devious and remote country roads by a seven-year-old girl, police and highway officers this afternoon uncovered the partly buried body of Joseph Markus, 52, taxi driver, in a clump of bushes a short distance from a by-way in Templeton, near the Hubbardston line.

Markus had been shot through the heart at close range and Medical Examiner Dr. Edward A. Sawyer pronounced it a case of murder. Most of the body was covered with two raincoats and a sprinkling of dirt and leaves but the feet were uncovered.

The dead man disappeared yesterday. His pockets were empty of everything except his watch when the body was found and the authorities at present incline to robbery as the motive for the crime.

AMERICANS TO MOVE TO ANCIENT EGYPTIAN CITY

SAN FRANCISCO, Nov. 29.—(AP)—Five thousand American men, women and children plan to move to an ancient Egyptian city by the Nile and prove they can live harmoniously and progressively without benefit of conveniences. This was the announcement made today by Dr. H. Spencer Lewis, national president of the Rosecrucian order, a philosophical cult.

Dr. Lewis declares plans were being made to have the expedition sail late next year.

The city of Tel-El-Amarna, Sun City of Amenhotep the Fourth, founder of the Rosecrucian order, is the site picked for the experiment, Dr. Lewis said. The expedition will contain an approximate even number of men and women, all carefully selected for their physical fitness and devotion to the principles of the teaching under which they are to live.

RESENTS WATERBURY BEING CALLED WET CITY

WATERBURY, Nov. 29.—(AP)—Mayor Francis P. Guilfoile, commenting on Major Chester P. Mills' declaration in New Haven Monday that Waterbury and New Haven are tow of the wettest cities in the United States, said such statements are becoming tiresome by repetition in view of the comparatively few cases of liquor law violations found here by the federal agents.

BRIEF TELEGRAMS

BUENOS AIRES, Nov. 29—(AP)—Alexander Alekhine, of Russia, today won the world chess championship from Jose R. Capablanca, Cuba.

DUBLIN, Nov. 29—(AP)—John McCormack, Irish singer, is going after new laurels. With a stable of six he has entered the racing field. He will run his first horses in Ireland next year under the colors of red and gold.

BUENOS AIRES, Nov. 29—(AP)—A dispatch to La Nacion from Tangier, Morocco, says that six French aviators were killed when their plane, one of a squadron of five, crashed in flames, 40 miles from the town of Denib.

VIENNA, Nov. 29—(AP)—An earthquake of great violence shook the Gozko district of Herzegovina, Jugoslavia, say Mostar dispatches to the Graz Tagespost. Considerable damage was caused, but no mention of loss of life was made in the dispatches.

BLOOD STAINS FIGURE IN THE LILLIENDAHL TRIAL

MAYS LANDING, N. J., Nov. 29.—(AP)—The Jersey mosquio, famed in song and story for his stiletto stinger, was driven into the legal lists today in defense of the innocence of Mrs. Margaret Lillendahl, on trial with Ella Beach for the murder of her aged husband.

Most of today's afternoon session of the murder trial was taken up with a long technical description of the way in which a chemist had determined that tiny stains on the clothing Mrs. Lillendahl wore the day of the killing were human blood.

Most of the stains, the chemist said, were no larger than fly specks and the largest was a quarter of an inch across.

When the testimony was completed, Robert H. McCarter, chief counsel for the widow, rose and faced the witness, Dr. Louis H. Meyers of Atlantic City.

"Did you never yourself," he thundered, "have blood stains on your stockings from mosquito bites?"

"No," the witness replied.

"And you live in Atlantic City?" McCarter sneered and the courtroom crowd broke into laughter at this variation of the Jersey skeeter joke that has convulsed vaudeville audiences for generations.

McCarter made Dr. Meyers, who qualified as an expert over strenuous defense objection, relate in detail just how stains are proved to be human blood. The witness had testified that he had found such stains on Mrs. Lillendahl's dress, her belt, her stockings, her pocketbook and three of five, five dollar bills, that were in the pocket book.

BURGLAR OPERATING IN NORTHWEST WASHINGTON

WASHINGTON, Nov. 29.—(AP)—A burglar whose feline tread and frequent escapes have brought him the newspaper cognomen of the "cat" has fashionable northwest Washington on the qui vive.

Ten days ago he began jimmying locks and prowling about bedrooms, now his career is an endurance contest, with the frazzled nerves of past and prospective victims barely holding their own against his ability to remain uncaptured.

Whether the "cat" is one person with the proverbial multiple lives or several burglars with the formal number, bent on cashing in on the "cat's" publicity campaign, is not of record. Neither does that concern the northwest neighborhood; it is interested only in the "cat's" or "cats" extermination.

Equipped with the tools of the trade, pistol and flashlight, the "cat" has probed drawers, pants pockets and other treasure troves, nearly always with a profit. Once he had to cover his retreat by a shot and another time he tarried to listen to a sermon from a minister-victim, who talked him out of the spoils.

NEW HAMPSHIRE VOTES FOR $3,000,000 BOND ISSUE

CONCORD, N. H., Nov. 29.—(AP)—In less than four hours today the New Hampshire legislature in special session passed a bill which will provide funds to repair the damage to highways and bridges in the state resulting from the recent flood. A bond issue of $3,000,000 was authorized and to cover interest and sinking fund on this issue the legislature adopted a gasoline tax of four cents.

This raises the gasoline tax in New Hampshire from three to four cents, placing the levy in this state on the same basis as that of Maine. The additional cent is expected to provide $400,000 a year in revenue, which will pay interest on the bond issue and provide sufficient as sinking fund to retire the loan in eight years.

The expected opposition to the measure failed to materialize and it passed the house of representatives by voice vote afterwards passing in the senate in record time. The legislature convened at 11 o'clock in the forenoon and by 2:40 o'clock in the afternoon the bill had been passed in both chambers. The measure as finally adopted followed exactly the terms of the message with which Governor Huntley N. Spaulding introduced it.

OBITUARY

Harris Whittemore, Sr.

NAUGATUCK, Conn., Nov. 29.—(AP)—Harris Whittemore, Sr., of Naugatuck, died suddenly this afternoon.

Mr. Whittemore was president of the J. H. Whittemore company, of Naugatuck, an official of the Eastern Malleable Iron company, director of many Connecticut concerns, and a philanthropist of note.

Henry W. Savage.

BOSTON, Nov. 29.—(AP)—Henry W. Savage, the first producer in this country to present grand opera English, died at the Phillips house of the Massachusetts General hospital today. His most notable production of opera was Wagner's "Parsifal."

Mr. Savage was equally successful in his production of light opera, musical comedy and drama. Among the notable musical pieces which he staged were "The Merry Widow," first of a long series of Viennese operettas which found popularity in this country; "The Prince of Pilsen," and other musical comedies by Pixley and Luders. His dramatic productions included "Madame Butterfly," "Excuse Me," "Every Woman," "The County Chairman," and "The College Widow."

Born in New Durham, N. H., on March 21, 1859, and graduated from Harvard in 1880, Mr. Savage built up a large real estate business in and around Boston in the course of which he built the old Castle Square theatre in Boston.

He is survived by his widow, who was Alice Louise Batchelder, of Douglas; a son, John B. Savage, of Middleboro, and a daughter, Mrs. Bettina T. Brown, of Cambridge.

Boston Police Used Guns and Gas Bombs

In Four Hour Spectacular Battle With Inmates of a Disorderly House.

BOSTON, Nov. 29—(AP)—Fifty policemen armed with riot guns, revolvers and tear gas bombs were held at bay for more than four hours today in a spectacular battle with occupants of a three-story brick house in Wellington street in the South End.

The battle, which caused an uproar in the thickly settled district populated largely by Negroes, ended with the capture of two men, both Negroes, and two women, one of whom was white. They were Robert Poindexter and his wife, 30, Negroes, George Cooks, 32, a Negro and a white woman who gave her name as Mrs. [illegible] J. Coyne, of Roxbury.

Brooks had bullet wounds in his neck and was taken to the city hospital, as was Mrs. Poindexter who was suffering from scalp wounds and a lacerated hand, injuries which she said were inflicted by her husband. Patrolman John V. Miller, who volunteered to climb to the roof of the house and drop gas bombs through the skylight, was himself overcome by the fumes and taken to the hospital.

Police who had been called to the house to quell a disturbance were greeted by a volley of shot. Reserves were called out and returned the fire with their riot guns and pistols. The house was riddled with bullets and every window shattered before the exchanges ended with the occupants surrendering. Warrants charging assault with intent to kill were issued against Polite and Brooks, while Polite and his wife also faced an additional complaint of keeping a disorderly house.

500 LIVES WERE LOST IN THE ALGERIAN FLOODS

PARIS, Nov. 29—(AP)—Every new report from Algeria reveals that the floods thought to have taken 500 lives over the week end were much worse than were supposed at first. In addition hard and steady rains continued today to menace the devastated province of Oran.

"The efforts of two generations have been wiped out," said Albert Sarraut, minister of the interior, today after receiving more complete reports of the situation. He estimated material damage at $20,000,000, mostly at Perregaux, Mostaganem and Tenes. Many small villages, however, have been washed away entirely.

The first shock of 25,000,000 cubic yards of water piled up above the Perregaux dam broke it and wiped out nearby railway shops, carrying giant locomotives a distance of 500 yards.

Although reports are still meager it is believed that the whole triangle of territory which has its summit at Mascara and its base between Tenes and Saint Denis is paralyzed. The entire plain today was covered with mud and sand a foot deep and the deaths were still uncounted.

GOV. TRUMBULL'S BIGGEST KICK OUT OF AVIATION

HARTFORD, Nov. 29—(AP)—"The biggest kick," he has received out of aviation in his recent flying, Governor Trumbull revealed today, came a few days ago when he flew with Major Talbot O. Freeman, his first instructor, as a passenger. Major Freeman, who, as commander of the 118th observation squadron first let the governor handle the "stick" of a plane in the air, flew with the governor this time at the latter's request. On landing, at the suggestion of a by-stander, Major Freeman offered Governor Trumbull $5, the usual fee for a brief flight. The governor has made 16 solo flights, but not even his first solo attempt, he said today, gave him the thrill he received from taking Major Freeman aloft as a passenger. Governor Trumbull took his first non-flying passenger on a flight Saturday when Roger Mills, of Bristol flew with him for 20 minutes. Governor Trumbull has recently been elected a director of he Fairchild Aviation corporation.

MRS. WHITNEY TO DESIGN MONUMENT FOR ROOSEVELT

NEW YORK, Nov. 29—(AP)—Mrs Harry Payne Whitney, American sculptress, has accepted a commission to design a monument to the late Theodore Roosevelt to be erected in Panama, Dr. Belisario Porras, former president of the republic of Panama, announced today.

The monument, Dr. Porras said, will probably be placed on one of the highest spots in the Culebra cut where the last dykes were blown up to unite the Atlantic and Pacific oceans. It will be sponsored by the Panama-Roosevelt Memorial association, which is now being organized, Dr. Porras asserted.

It is proposed to erect the monument on the twenty-fifth anniversary of the founding of the republic of Panama.

ARRESTED ON CHARGE OF PICKING POCKETS

STAMFORD, Conn., Nov. 29.—(AP)—Frank De Mar, 30, of 71 Elworth street, New York city, was arrested here tonight on a charge of picking pockets. De Mar, who is said to have a record of 18 arrests on similar charges, was picked up at the railroad station on complaint of a man waiting to board a train.

One Slaying, Three Bombings in Chicago

Bombings Were Attributed to Quarrels of Gangsters Over Bootlegging.

CHICAGO, Nov. 29.—(AP)—The Chicago police charged the war between rival gangsters with responsibility today for one slaying and three bombings.

The body of Carmen Ferro, Chicago, was found on a lonely road near Bensonville, Ill., west of Chicago, a bullet through his head. He carried considerable money which was untouched although marks of identification had been ripped from his clothing.

Police decided that Ferro had been "taken for a ride," shot through the head and his body dumped from a speeding gangster's automobile, although his connection with the gang fight had not been made clear.

Three bombings were all attributed to the quarrel over which gang shall rule gambling, vice and bootlegging. One of the places bombed was a real estate office and soft drink parlor owned by John P. Remus, former state representative. Remus said he refused to buy alcohol from two Italians two weeks ago and attributed the bombing to this. One of the other places bombed was a West Madison street building that had been the target of the gang factions.

"Scarface" Al Capone, head of one of the gang factions who was reported to have fled Chicago with a score of his followers, was reported by the Daily News to have established headquarters in a resort just outside Cook county to which he has summoned his followers for conferences to make plans for keeping him in power.

AL. SMITH TO WRITE ON POLITICAL QUESTIONS

ALBANY, N. Y., Nov. 29—(AP)—Income from literary work, plus an annual pension of approximately $6,000, will keep the wolf from the doorstep of Governor Alfred E. Smith after he retires from public office.

Friends of the governor let it be known today that the state's chief executive is planning to devote his time as a private citizen to writing articles on political and governmental questions for magazine publication, if, as many democratic leaders confidently believe will happen, Governor Smith should receive the democratic presidential nomination and subsequently be elected, the pension will be paid, but the literary work will be deferred until Mr. Smith's ultimate return to private life.

The governor has made no formal statement regarding his aspirations as a writer, but those who are in his confidence assert that he believes he can serve the people through his published dissertations on public questions, and at the same time, be assured of a comfortable financial return from that source.

When Governor Smith's fourth term expires on Dec. 31, 1928, he will have thirty years in public service, as a city, county or state official.

Besides the pension of $6,000 a year, the governor will have to his credit a reserve of $84,000 in the state retirement fund.

DEATH OF GOMEZ CARILLO, WIDELY KNOWN WRITER

PARIS, Nov. 29.—(AP)—Gomez Carillo, widely known writer and former husband of Raquel Miller, the noted singer, died today after an operation.

Carillo, who was born in South America, spent most of his life in France as an author, writing both Spanish and French.

One of his books was "The Mystery of the Life and Death of Mata Hari," the beautiful and captivating dancer who was shot as a spy at Vincennes during the war after a trial which caught the interest of all France because of her friendship, actual or alleged, with many men in high places.

Her name was connected with M. Malvy, war time minister, but a colleague, General Messimy later explained that it was he and not Malvy who came under the influence of the dancer's charms.

70 MEXICAN REBELS AND 28 SOLDIERS KILLED

NOGALES, Ariz., Nov. 29.—(AP)—Dispatches to the Nogales Herald from Guadaljara today reported 70 Mexican rebels and 28 soldiers killed and many injured in a three-hour battle at Atotonilco Sunday. Major Jose Maria Castro and two other officers were said to have been among the federal dead. The government is conducting a concerted drive against small rebel bands, described as "religious fanatics" in the district.

DEATH OF A LIFELONG FRIEND OF "BULLALO BILL"

DANBURY, Nov. 29.—(AP)—Walter Sniffen who died at the Noroton Home for Soldiers last night at the age of 91, was a life-long friend of William S. Cody, known the world over as "Buffalo Bill," and served in the Indian wars with the colonel.

He also saw service in the Civil war and at various times was connected with the Connecticut Volunteers, regular U. S. cavalry and the U. S. marines.

FINANCIAL CAMPAIGN FOR $3,000,000 FUND FOR DRY REFERENDUM LAUNCHED

NEW YORK, Nov. 29—(AP)—A financial campaign for $3,000,000 for a prohibition referendum was formally launched by the National Association Against the Prohibition Amendment at a dinner tonight attended by New York bankers and business men.

The association's campaign was outlined by its president, Captain William H. Stayton. The meeting, held at the Hotel Astor, was attended by 36 men, who he said represented 25 committees of the association in the New York district.

Approval will be sought at the coming session of congress of a national referendum at the 1928 presidential elections on repeal or modification of the prohibition amendment, he declared, and failing in that the fight will be carried to the individual states.

The $3,000,000 fund, he said, would be needed to circularize 30,000,000 voters of the nation.

Captain Stayton disclosed that simultaneously with the approval of a national referendum the association hopes to offer a solution of the liquor problem submitted by a committee of 50 men and women who have been studying the problem for a year.

This committee, he said, is composed of college presidents, senators, congressmen and industrial leaders, and three sub-committees have been making personal investigations of conditions in Canada, the British Isles and the Scandinavian countries.

He asserted the association is opposed to the return of the saloon and that any solution finally adopted would provide that no liquor be consumed within 100 yards of the place of sale.

Tonight's meeting, he said, would be followed by a similar meeting of senators and representatives in Washington after the convening of congress.

BRIEF TELEGRAMS

The average Chicago family spends $80 a year for jewelry, the Dollar survey of the city's industrial census revealed.

Two state policemen checked the emergency equipment of 210 automobiles in Middletown in four hours. They made only four arrests.

Jack Gague and James C. Gillespie, student fliers, were killed in an airplane crash at Love field, near Dallas, Tex. Both lived in Dallas.

Struck by a passing truck as she dismounted from a school bus in front of her home in Northford Center, Mary Davis, 7, was instantly killed.

The Kilburn mill, first of New Bedford's cotton yarn mills to report on earnings for the fiscal year 1927, showed a net profit of $67,809 after depreciation.

The $25,000 alienation of affections suit of former Policeman James Costello of Waterbury against Representative Joseph Schumacher of Ansonia was withdrawn from superior court.

Five of those arrested in a raid on a lottery establishment in New Haven last Friday were given fines and suspended jail sentences while a sixth man had charges against him nolled.

Quit the Greek letter societies or quit school was the ultimatum delivered by W. H. Kirk, superintendent of the east Cleveland public schools, to the 1,870 pupils in Shaw high school there.

The first regional winner in the nation-wide radio audition of the Atwater Kent foundation to discover promising radio voices was announced as Miss Marie Healy, 18, of Manchester, N. H.

Congressman Wallace H. White, Jr., said at his home in Lewiston, Me., that he was undecided whether he would accept the chairmanship of the merchant marine and fisheries committee.

Arthur F. Ballsdell, 56, who resigned in December 1926 as works manager of the General Electric plant in Pittsfield, Mass., died suddenly at Santa Ana, Calif., where he had made his home since January.

A number of the departments of the Bigelow-Hartford Carpet company, which have been operating on short time for the past month, most of them on a three day a week schedule, have started on full time.

Dentists of the state received notice of the first mid-season clinic of the Connecticut State Dental association to be held today at Hotel Taft, New Haven, when several notable men in the profession will take part.

Robert Neal, alias Fess Neal, 30, a Negro is being held in Bridgeport, charged with theft. Clyde S. Edburn, inspector of detectives of Pittsburgh, has notified local police that Neal is wanted in Pittsburgh for murder.

A court order that he be arrested and placed in jail until "he should purge himself of contempt" was issued in Middletown by Judge Allyn L. Brown in Middlesex county superior court in the case of Martino Blancato.

The condition of Maulyn Arbuckle, veteran actor, critically ill at his home in Waddington, near Ogdensburg, N. Y., was unchanged yesterday. Mr. Arbuckle suffered a nervous breakdown two years ago and has steadily grown worse.

James "Jack" McNulty, former policeman and ex-pugilist and Vincent Bowden were each held in $5,000 bonds in New Haven on suspicion in connection with two or more drug store robberies that have occurred during the past fortnight.

Complete freight and passenger service on the Delaware and Hudson railroad lines between Albany and Rutland, Vermont, was resumed Monday, for the first time since Vermont was submerged by flood waters more than three weeks ago.

Common stock of the Ford Motor company of Canada, which is traded in on the New York curb market, scored a sensational gain of $30 a share by touching a new high record at $715 in reflection of Wall street's enthusiasm for the new Ford.

Louis B. Saunders, 57, reputed to be a wealthy horseman, of Hartford, Ct., and Miss Ethel Hall, 41, were sentenced to jail for three and four months respectively in district court in Springfield after being found guilty of statutory charges.

Opponents of a self-convened legislative session in Oklohamo, to investigate state departments last night prepared an appeal from a decision denying them an injunction to the state supreme court in an effort to block convocation of the assembly.

The body of James Napoleon Bonaparte O'Mahoney, a convict who died at the state prison in Wethersfield last Sunday morning after being shot in an attempt to escape a week ago, was buried in Mt. St. Michael's cemetery, Hartford, yesterday afternoon.

Entrance of New England historical events into American opera attends the inclusion of "A Witch of Salem" in the repertoire of the Chicago Civic company to be presented in Boston and other musical centres this season. The Boston presentation will be Feb. 2.

Former Patrolman "Handsome Dan" Graham, of New York was sentenced to die in the electric chair in the week of January 9. He was convicted last Tuesday of the murder of Hudson H. Pratt, construction company paymaster he had been assigned to guard.

Bridgeport yesterday experienced its hottest November 29 in recent years when a temperature of 64 degrees Fahrenheit was recorded at 3.30 p. m. Today's heat exceeds the record established on November 29, 1916 when a temperature of 61 degrees was registered.

Textile operatives in the five mills located in Lewiston, Me., and Auburn assumed their respective duties yesterday as usual, without any demonstration, accepting the wage reduction of ten per cent. at least for the present, as did the Edwards Mills operatives, in Augusta.

Spring shoe styles, displayed at the annual footwear exhibiton at St. Louis, showed a trend toward simpler modes for women with strong emphasis on colors. Some of the new colors are jade, honey, biege, rose blush, maroon glace, shell gray, plaza gray and stroller tan.

WOULD DOUBLE SALARY AND RE-ELECT COOLIDGE FOR LIFE

Such is the Policy Voted by the Republican Town Committee of Sudbury, Mass.—Its Members See in Calvin Coolidge the Personification of the Mythical "Uncle Sam"—The National Republican Committee is Looking Forward to a Definite Statement by President Coolidge When He Receives Its Members at the White House Next Week

SUDBURY, Mass., Nov. 29.—(AP)—Double the salary of President Coolidge and re-elect him for life. This is the policy voted by the first republican town committee in Massachusetts to take action on the candidacy of Mr. Coolidge in 1928.

Undaunted by the coolness recently shown at the White house towards those who are agitating for the renomination of the president, the republican town committee has voted not only to support Coolidge delegates to the republican national convention next year but to promote a life presidency for Mr. Coolidge. The vote was 6 to 1.

Irving A. Priest, Boston banker, who is secretary of the committee, explained the action of the body in this state:

"We have no apologies to make for our zeal in seeking to perpetuate this Massachusetts man in office. Good and sufficient collateral for his zeal lies in the knowledge that in the flesh of Calvin Coolidge has come to life in very fact the long-treasured, long-idealized, mythical Uncle Sam—thin, sharp-featured, grim, deliberate, cool, firm, thrifty, patient, sagacious, tolerant, kind, Christian. It is our fixed purpose to work first and last to consummate this lone instance since General Washington, wherein the presidential office has sought the man."

LOOKING FORWARD TO STATEMENT BY COOLIDGE

WASHINGTON, Nov. 29.—(AP)—Interest in the selection of a convention city here next week by the republican national committee was overshadowed today by speculation regarding the announcement that President Coolidge contemplates an address to members of the committee when he receives them in the east room of the White house.

The announcement was not accompanied by any indication as to what the president intends to say but the fact that it was made at a regular White house press conference gave weight to the suggestion that his remarks may be of more than passing interest to the public.

Presumably because Mr. Coolidge has maintained unusually close counsel with himself regarding his political plans since he issued his "do not choose" statement in the Black Hills, the committeemen are coming to Washington professing more or less perplexity as to the president's intentions. Although a number of them declared themselves to be so earlier in the fall when they met here at the call of Chairman Butler, Mr. Coolidge did not avail himself of an opportunity to enlighten them at a White house breakfast to which they were invited.

Since then, however, the White house has felt it necessary to repudiate an attempt through the circulation of petitions to force the drafting of him as the republican nominee next year, but whether the apparent inability of the public to make up its mind as to the exact meaning of the Black Hills statement has moved Mr. Coolidge to contemplate some sentimental remarks is something totally in the realm of speculation.

The exact time at which the members of the national committee will be received at the White house still is to be determined, although it probably will be Tuesday. After an executive meeting of the committee Monday the question of a convention city will be taken up by the whole committee Tuesday with a selection Wednesday expected.

Meanwhile a group of cities is waging campaigns for the convention, with San Francisco, Detroit and Cleveland appearing to figure most prominently in the discussions of the committeemen. In addition to selecting a convention location, the committee will decide upon a temporary convention chairman.

VARE CONFIDENT THAT HE WILL BE SEATED IN SENATE

WASHINGTON, Nov. 29—(AP)—William S. Vare, of Pennsylvania, one of the two men around whom is to revolve one of the most bitter contests in the senate in several years, came to Washington today with an announcement of his entire confidence that he will be seated.

Frank L. Smith, of Illinois, whose right to a senate place also is challenged because of primary campaign expenditures, will arrive in a day or two for conferences with his friends before the conflict begins on the floor with the convening of the 70th congress Monday.

While the two senators-elect will be asked to stand aside when they present themselves for the oath of office, republican leaders are hopeful of an agreement to defer the war of words over their rights to seats until the senate can be reorganized and the way cleared for President Coolidge to send up his annual message Thursday.

Senator-elect Vare said he came to Washington with "the absolute expectation" that he would take the seat "to which the people of the state of Pennsylvania elected me."

PLAN FOR COMMUTING OF FOREIGN BORN CANADIANS

WASHINGTON, Nov. 29—(AP)—Arrangement under which it is believed foreign born Canadians now commuting across the border to employment in the United States will be able to adjust themselves to American immigration laws without hardship was announced tonight by the state department after prolonged conferences with the labor department. The situation as it now stands is understood to be satisfactory to the Canadian government.

The new plan calls for the back-dating of applications for immigration visas, required of foreign born Canadians under immigration order No. 36, which becomes effective at midnight tomorrow, to the date of their application for border crossing cards they now hold. The result will be to give this group, in the event they have made application for immigration visas, a degree of priority in the granting of visas and enable them to evade the long waiting list at the bottom of which they would otherwise stand.

Coupled with th's plan for expediting immigration visas for the 1,000 or so individuals involved is the fact that examination by immigration officials at the border under the new order will require considerable time which, it is expected, will permit virtually all of the foreign born Canadians in this class to obtain visas before it is necessaryto deny them entry.

DEVELOPMENTS IN OIL TRIAL CONTEMPT CASES

WASHINGTON, Nov. 29—(AP)—As one phase of the Fall-Sinclair oil conspiracy case closed today with the serving of a contempt citation on Harry F. Sinclair, another developed.

Chairman Norris of the senate judiciary committee, announced he would introduce a resolution into the whole naval oil leasing situation. The committee particularly would try to determine whether any of the profits of the Continental Trading Company, Ltd., of Canada reached Albert B. Fall, then secretary of the interior when the Teapot Dome lease was negotiated.

In the conspiracy case which ended recently in a mistrial, the government charged that $230,500 in liberty bonds out of $3,000,000 worth purchased by the Continental company reached Fall through his son-in-law M. T. Everhart of Pueblo, Colo. At the trial Everhart refused to testify on the grounds that to do so might incriminate him.

LINDBERGH MAY ACCOMPANY BYRD ON SOUTH POLE FLIGHT

HARTFORD, Nov. 29—(AP)—Colonel Charles A. Lindbergh, first aviator to make a non-stop flight from New Yokr to Paris, will accompany Commander Richard E. Byrd on his projected south pole flight next year if negotiations now being carried on result in the desired agreement, it was learned from an authoritative source today, the Hartford Courant will say tomorrow in a despatch from New York.

Commander Byrd, who was leader of the first expedition to fly over the north pole, and Colonel Lindbergh, it is understood have already had one conference on the south pole project. The utmost secrecy has surrounded all discussion of the plan.

SHIPPING BOARD ORDERED SALE OF PACIFIC LINES

WASHINGTON, Nov. 29.—(AP)—The Shipping board ordered the sale of three Pacific lines today ending a two month controversy among its members by offering them under two methods of bidding. The lines, the American-Australia-Orient, the American Oriental Mail and the Oregon Oriental Mail, operate 27 ships to the principal ports of the far east.

Under one form of bids the lines may be purchased for a 25 per cent. cash payment, with the balance in ten yearly installments, the ships to be maintained on their present routes for a term of five years.

The alternate plan provides for a cash payment of 10 per cent. with the balance in ten or fifteen yearly installments, the lines to be maintained on their present routes for at least three years. If the purchaser wishes he may then turn the vessels back to the board and the balance due will be cancelled.

Under the second method the lines also may be turned back at the end of any year, if the board is given a six months' notice.

ABATEMENT OF POLITICAL TENSION IN LITHUANIA

KOVNO, Lithuania, Nov. 29—(AP)—Although much uneasiness still prevails here over the friction with Lithuania, the political tension which threatened domestic trouble seems momentarily to have abated.

The social democrats are not hopeful of the results of efforts by Premier Waldemaras to get favorable action by the league of nations council on claims arising out of the boundary dispute with Poland. As Eustace Kairys, leader of the social democratic bloc in parliament and city engineer of Kovno, told the Associated Press today, the premier could only hope for success if he carried a mandate from the whole country whereas the opposition against him is strong.

The socialists would willingly cooperate with the government on broad democratic lines in the opinion of Kairys but otherwise they would prefer to hold aloof. In the event of a pact of Lithuanian independence, however, the socialists would prove as patriotic as any party.

HOOVER-TILSON BOOM WAS LAUNCHED IN WEST HAVEN

NEW HAVEN, Nov. 29.—(AP) — A Hoover-Tilson boom was launched in West Haven tonight by James T. McLafferty, of California, principal speaker at a testimonial dinner to Charles H. Hobro, newly installed first selectman of the town.

Mr. McLafferty, who has been associated with Mr. Hoover in department of commerce work is also a close friend of Congressman Tilson, and he said tonight that he could think of no better republican selections for the presidency and vice-presidency, respectively, than Hoover and Tilson.

The dinner to Hobro was attended by republican leaders from all over the southern part of Connecticut. The sentiments expressed by McLafferty seemed to meet with unanimous approval and he was warmly applauded.

WILLIMANTIC

Office 824 Main Street. Telephone 1181-2.

ROSEBROOKS FINED AND GIVEN A SUSPENDED JAIL SENTENCE

(Special to The Bulletin)

WILLIMANTIC, Nov. 29—Fred Ward Rosebrooks of this city was fined $250 and given a six months' suspended jail sentence at the criminal session of the Windham county superior court here this afternoon after he had pleaded guilty to driving a motor vehicle in such a manner as to endanger life and limb. The charges of manslaughter and reckless driving were nolled by Judge L. P. Waldo Marvin. The case was the aftermath of a collision on upper Jackson street Saturday afternoon, July 3rd, 1926, about 4:30 oclock, in which a truck operated by Rosebrooks crashed into a pleasure car, causing the deaths of Raymond Nye and Jennie M. Nye, both of this city. The attorneys for the accused were William A. King and John Hamilton King. State's Attorney Howard C. Bradford was assisted by Prosecuting Attorney Harry S. Gaucher.

At the opening of the session, the defendant through counsel entered a plea of not guilty. The first witness was John F. Collins, civil engineer, who displayed a map which gave the measurements of the location. An estimate was made that the fatalities took place about 430 feet from the John W. Spencer store at the corner of Bolivia and Jackson streets.

Francis A. Boucher of 230 Jackson street said that he was working on his car in the yard of his home some 1,400 feet from the scene of the accident and about the time of the accident he saw a pleasure car containing four members of the Nye family proceeding in a northerly direction on Jackson street at a slow rate of speed. Shortly afterwards, his attention was attracted by the sound of a fast moving vehicle which proved to be a heavy truck driven by Rosebrooks, going in the same direction. He went to the scene of the accident shortly afterwards and saw that they were the cars that he saw passing.

George W. Spencer of 220 Jackson street, electrician, was coming out of his father's store and saw the truck passing by at a fast rate of speed. He went to the scene after his attention was attracted by the crash. Arthur G. Nye, husband of Jessie Nye, and father of Raymond Nye, who were killed in the collision, said that his wife and son sat in the front seat and that he and his daughter occupied the rear seat, that the car was not traveling over 20 miles an hour, that it was on the right side of the road and that he did not hear any warning signal of the approaching truck. Miss Grace Nye was another witness, saying that the car was jammed against a tree by the impact. Former Selectman Russell A. Andrews of 169 Ash street was of the opinion that the truck was traveling about thirty miles an hour. Miss Nye recalled to the stand, said she overhead a conversation between her father and the accused in which Rosebrooks admitted that he was to blame for the collision. Charles B. Pomeroy of South street testified as the first defense witness as to the character of the accused and that he had always known Rosebrooks as a careful driver. The defendant said that he was 31 years of age and that he was driving a truck for the Willard H. Smith Inc., to the pumping station for a load of ice as the fatality took place. He said that the steering gear would not work and he was traveling at the rate of 15 to 20 miles an hour. He said that the wheel would turn but that the steering gear would not.

Withdrawal of one of the two civil cases scheduled for yesterday was announced, that of Clara G. Bullard vs. Howard R. Bullard, both of Putnam. The plaintiff claimed that the defendant had illegally used money that was in her name in various banks and collected rents.

This morning in police court, Arthur L. Steitz of this city and Edward P. Lyman Jr., of Eagleville were each fined one dollar and costs, amounting to $8.52, by Judge Frank H. Foss for a violation of the motor vehicle laws, in having defective taillights on the cars they were driving November 22nd.

Mrs. Minnie W. Avery who died Monday afternoon at her home in South Windham was highly esteemed in that community where she was ever engaged in humanitarian endeavor and was actively employed whenever possible in any task that was for the welfare of the community. She was born in Norwich, November 3, 1861, a daughter of Charles B. and Mary (Armstrong) Woodworth, but she had resided in South Windham since she was seven years of age. She was united in marriage in January, 1882, to Edward W. Avery who survives her. She was a past matron of Radiant chapter No. 11, O. E. S.

Funeral services for James P. Bath were held in the First Congregational church Tuesday afternoon, at two o'clock. Rev. Arthur S. Wheelock and Rev. William S. Beard officiated. The services were largely attended and a profusion of floral tributes were in evidence. During the services, the business places of the city were closed. Delegations from the various organizations of which the deceased was a member or with which he was connected were in attendance. Burial was in the Willimantic cemetery. The bearers were Christopher C. Case, Kenneth N. Hillhouse, James P. Mustard, Harry W. Standish, L. F. Hartson and Harold S. Maine. Avery & Van Zandt were in charge of the arrangements.

The funeral of Mrs. Catherine Duda Geer was held Tuesday morning from the late home on Walcott street with a high mass of requiem in St. Joseph's church at nine o'clock, Rev. Paul J. Bartlewski being the celebrant. Mrs. Edmund R. Portelance presided at the organ. As the remains were being borne into the edifice, Miss L. Monica McKeon rendered "Nearer My God to Thee"; at the offertory, "Pie Jesu" and as a waiting hymn, "Thy Will Be Done." Burial was in the family plot of St. Joseph's cemetery, a committal service being conducted at the grave by Rev. Father Bartlewski. Killourey Bros. were in charge of the arrangements.

The annual football hop of Windham high school will be held Friday evening in the school building. Edward Saba is chairman in charge of the committee of arrangements for the affair which promises to be one of the social successes of the season.

ROTARY CLUB ENTERTAINS WINDHAM FOOTBALL TEAM

(Special to The Bulletin.)

WILLIMANTIC, Nov. 29—Rotary entertained the Windham high school football squad at a dinner held in the Nathan Hale hotel Tuesday evening. The speakers for the occasion were Rev. Arthur Howe, chaplain of Taft school in Watertown, Yale football captain in 1911 and the year later head Eli coach, and Willard C. Eddy, captain of the Connecticut Aggies the past season. With the 31 players on the squad were their coach, Thomas A. Callaghan and Principal Egbert A. Case, both of whom gave talks. Coach Callaghan was presented with a token by the squad, the presentation being made by Captain Max Heler. The meeting was convened by the president of the club, Richard E. Dodge and the program was in charge of Kenneth N. Hillhouse, chairman of the boys work committee. Shortly after the opening of the session the assemblage stood in reverent memory for James P. Bath, a member of the club, whose funeral was held Tuesday afternoon. President Dodge paid a splendid tribute to Mr. Bath and the high type of manhood which he represented. Mr. Howe was accompanied by J. P. Reardon. The dinner is an annual affair.

The weekly whist of the Windham Girls' club was held at the club rooms Monday evening. Miss Sadie Fitzgerald was awarded first prize; Miss Norma Rathburn, second; and Miss Helen Hallahan, consolation. Refreshments were served by the committee in charge.

The Christian Endeavor society of Andover was in charge of the B. Y. P. U. meeting of the Calvary Baptist church Sunday evening and its orchestra furnished music. Rev. Mr. O'Brien, pastor of the Andover church, preached an interesting sermon for the occasion.

Maurice E. Wallen, formerly of this city and now of Hartford, son of Mr. and Mrs. Kirk Wallen of Walnut street and one of the best-known vocalists in the state, will have the tenor soloist part in company with three singers of international note at the Hartford Oratorio society's presentation of Mendelssohn's "Elijah" at the Allyn theater, Hartford, December 18th. Mr. Wallen started on his vocal career at the First Congregational church here where he was high school tenor soloist for several years during which he organized a schoolboy male quartet.

Miss Imogene Filmore of 49 Pearl street, an employe of the Holland Manufacturing company, who has been ill at her home for two weeks is improving.

Mr. and Mrs. J. Frank Hayward and sons, Jack and Harry, have returned to their home in Wellesley, Mass., after having been guests of Mr. and Mrs. A. C. Everest of Oak street.

Miss Fannie Bishop and Miss Margaret Persons have left the city, the former going to North Adams, Mass., and the latter resuming her studies at Skidmore college(Saratoga, N. Y. Miss Bishop was in North Adams during the recent flood and has many interesting pictures of conditions there during that time.

Alma Marie Hickey, daughter of Mr. and Mrs. George W. Hickey of Church street, is making a good recovery after an operation for the removal of tonsils.

Mr. and Mrs. Jerry Lavigne of Broad street entertained relatives from Leominster, Mass., the past week end.

Monday afternoon, Miss Myrtle Jordan of North street entertained the club of which Mrs. Harvey H. Bronson is leader. Three tables of auction were in play. Playing as guests were Mrs. Roland B. Jordan and the Misses Muriel A. Harris and Frances Stanley. Mrs. R. Bullock Jones won the first prize and Mrs. Jordan the second. A luncheon was served.

Mrs. E. B. Latham of Pearl street entertained the Monday Auction club this week. Mrs. J. L. Harroun was a guest. Mrs. Latham had the highest score. A luncheon was served by the hostess.

Mrs. A. B. Carpenter of Church street entertained the "500" card club of which Mrs. F. D. Jordan is leader Monday afternoon. Mrs. E. O. Sumner played as a guest.

Mr. and Mrs. Harry W. Standish entertained over the week end and holiday her brother, Wilson Wilmarth, a town, and Miss Aline Rowe of Springstudent at Wesleyan college in Middlefield, Mass.

Mrs. John Hoey of Park street has a flower bed of Sweet Williams budded and ready to bloom for the third time this season.

Former First Selectman James M. Smith is displaying six dandelion blossoms and a buttercup, which were plucked in the yard of his home on Ash street yesterday.

Miss Lila Kilpatrick of Brooklyn was operated on at St. Joseph's hospital yesterday morning.

Thomas J. Sears of South Coventry was admitted to St. Joseph's hospital Monday for observation.

Mrs. Harry Sullivan of Park street left yesterday on the S. S. Ancon for Panama.

Mrs. Gertrude Brown and daughter, Doris, of Windham street, and Clinton Bemont of East Hartford were recent guests of Jesse A. Knight and family of New Bedford, Mass.

The Misses Sara, Minnie and Anna Bycel have returned home after a visit in New York.

SHORT CALENDAR DOCKET—SEVEN CASES ARE LISTED

Superior court, Windham county, short calendar at Willimantic, Friday, December 2, at 10 a. m. Judge L. P. Waldo Marvin.

The short calendar list: The Danielson Bldg. and Loan Assn. vs. William M. Franklin et al; M. Eugene Lincoln vs. Merrill H. Jones, et al; Frank P. Fenton, admr., vs. Albert J. Macks, exr; Isadore I. Schwartz (Trinity Mills) vs. Thomas Solomon; Delos S. Grosvenor vs. Hattie M. Thompson; The Jordan Hardware Co. vs. Nathan Gilman; Community Hotel Corp vs. John T. Ashton.

Bar meeting is to be held in the superior court rooms in Willimantic, Friday, December 2, at 9.45 o'clock a. m. to hear the report of the committee on the application of Henry H. Handfield for admission to the bar without examination; to take action on the motion of said Henry H. Handfield to withdraw his said application and all documents connected therewith, to transact any other business proper to come before the meeting. The notice is issued from Putnam, Nov. 28th by Edgar M. Warner, Clerk.

LISBON

Mrs. Jesse Phillips had as Thanksgiving guests her mother, Mrs. Mary Eagles and her brother, Everett Eagles and family of New London.

At Mrs. G. A. Kennedy's Thursday, were Mr. and Mrs. August Hoelck and two children of Greeneville. Mr. and Mrs. LeRoy Holmes and two children, of Pachaug, and Miss Lillian Ross of Norwich.

Mr. and Mrs. F. E. Hyde and Miss Clara Hyde spent Thanksgiving day with Mr. and Mrs. Walter Hyde in Jewett City, where Mr. and Mrs. F. S. Avery. Miss Louise Avery and Arthur Avery of Norwich town, Mrs. Grace Frink, Miss Mabel Frink and George Frink of Griswold, L. V. Whitford and Miss Esther Whitford of Jewett City, were guests also.

Mrs. J. G. Openhym, Mrs. Mary Dodd and Miss Dora Dodd of White Plains, N. Y., were recent visitors at Mrs. C. A. Mell's.

Mr. and Mrs. Kendall spent the holiday with their son-in-law and daughter, Mr. and Mrs. Ingels, in Baltic.

Mr. and Mrs. Dana Chatterton of Malden, Mass. spent Thanksgiving with Mrs. Chatterton's parents, Mr. and Mrs. Albert Rist.

A letter from Rev. W. J. Reynolds states that Mrs. Reynolds, who has been seriously ill with pneumonia at the home of her sister in Westfield, N. J., has passed the crisis. A day and a night nurse have been in attendance. Mr. and Mrs. Reynolds left for a vacation Monday, Nov. 18 and she was taken ill during Tuesday night, pneumonia developing later.

In the death of Mrs. Lavira Read, 90, Thursday, Nov. 24, at the home of her daughter, Mrs. Victor Campbell, in Pachaug, Newent church has lost its oldest member and the third member of the Read family to have died in a little more than three months, all members of Newent church. Ransom Read, son of Mrs. Read, died Aug. 20 and his wife, Aug. 31.

NOANK

A large flock of wild geese was flying over the village Monday night, going southward where the sun is shining on both sides of the street. When geese are headed south it means that the good old Indian summer has left and winter wil soon be here. The honking the geese were making meant "We are going where we need no over-coat." One resident of the village who is a good sharp on the weather told his friends that it is to be an open winter, not much snow. He believes in the geese signs. He told that once in 1915, in November, a flock of geese went south and it turned out to be a severe winter, with lots of snow, which stayed on the ground for months. But he is sticking to the open winter prediction this year.

One lobsterman, Capt. Ernest Franche believes in getting ready for next year's lobster season by building his lobster pots now and in the cellar of his home he is hammering away on the pots. Capt. Franche is hard at it. Every year, Capt. Roswell Lamb has been the first one to start work for the next year, ahead of his brother fishermen; but Capt. Franche put one over on his rival Capt. Lamb. Both men had a successful season and can sit on a cracker barel at the corner store and tell the customers how many lobsters were caught in a pot, and how many pots were carted off by a night steamer, and have gone to the bottom of the ocean. The two skippers have nothing to worry about until next spring.

Edward Mahoney has resigned his position as driver with the Tourjee Truck Co.

Noank Crescents basketball players left Jane Carson's store with Bernard Carson in the lead, bound for the home of Mr. and Mrs. Lester Smith Monday evening. Eddie Morgan, on behalf of the team presented Quick L. Smith, the star center on the team who was retired recently a handsome luncheon set. He thanked them all and Morgan said it is from the members of the Noank Crescents basketball tossers. Flash McDonald said "All together! Three cheers for the newlyweds." Barnard Carson sang a comic song composed by himself. Stretch Morrison told about his trip to Boston in a wagon for a bet of $50. Near Providence a gang of children put the stones to Stretch, which made the horse do the 210 gait. That was in 1919. Mrs. Smith served sandwiches, cake and coffee. The members sang and gave their team cheers. The radio played dance numbers, as Capt. C. Patterson did the black bottom.

Ringing of the bell on the outside of the local mill brought out the mill firemen for a drill this week. Chief Hollis Crowell was on the pumps and at the nozzle were Foreman Neil Roberston and Hoseman Robert Tooker. In 15 seconds water came through the hose. Engineer Alfred Balerstrina saw that the pumps were running all right. A small crowd gathered to see them in action. The girl employes put away their aprons as leader Nonina Colecclus said "Forward march". They marched to the fire escapes and were soon on the ground to safety. It was their drill in case of a fire. Lindy Franklin gave an exhibition of saving a person from a building. He carried Miss Nellie MacCarr down two flights of stairs. The other girls cheered him.

Mrs. Orrin Hodgon of Willimantic, Conn., is visiting relatives in the village.

Mrs. Bert Whiting of Old Mystic was in Noank Monday.

Mrs. Sarah Hewitt of Hallville has spent a few days in the village with friends.

Fremont Ashby is ill at his home.

WARRENVILLE

The school children gave a successful entertainment at Knowlton Memorial hall last week.

Mr. and Mrs. Leo Calhoun of Hartford were with Mr. and Mrs. Lawton over Thanksgiving.

Gilbert Mathewson is visiting in Worcester.

Mrs. Frank Eastman and Charles Huntington of South Windham and Miss Lillian Huntington of Eastford spent Thanksgiving with Mr. and Mrs. Clarence Barlow.

Ernest Hattin, who has been confined to the house for several days with a severe cold, is able to be about again.

Mr. and Mrs. Frank Smith of Eastford were with Mr. and Mrs. Thomas Bebbington Thanksgiving day.

Dr. Heringer chose the text from the 11th chapter of Hebrews, the 27th verse, Sunday morning.

Mr. and Mrs. Leon Gardner entertained 14 people on Thanksgiving.

Mrs. Esther Reynolds had six guests from New York over the week-end. Miss Sadie Hughes of Storrs also was with Mrs. Reynolds over the holiday.

Mrs. Harry MacWay entertained eight guests Saturday night in honor of Mr. and Mrs. Walter Brown and Mr. and Mrs. Leon Gardner. Both couples celebrated a wedding anniversary.

SOUTH WOODSTOCK

Mr. and Mrs. Samuel Green of Providence were week-end visitors with Mr. and Mrs. George Young and family.

Fred Oates of Danielson, who has been helping care for C. S. Sheldon, has returned to his home.

Bald Hill has been closed for the season, Mr. and Mrs. C. W. Bowen having returned to New York.

The church is being re-shingled on one side.

Mrs. Helen M. Harrington has gone to Deacon G. A. Lyons' to board.

The Ladies' Aid society met Thursday evening with Mrs. Fred McWilliams at Roseland park.

Mr. and Mrs. Harry E. Wells, Miss Minnie Wells and Mr. and Mrs. E. S. Swan of Providence, recently took the trip over the Mohawk trail.

Arthur and Arnold Johnson spent Thanksgiving at their home and Arthur and Clarence Anderson left Sunday evening for Florida for the winter, making the trip by automobile.

JEWETT CITY

HENRY WALLACE SHOOTS BIG GAME IN MAINE HUNT

(Special to The Bulletin)

JEWETT CITY, Nov. 29—According to letters and cards received in town this week from Henry "Doc" Wallace which was dated at the Suboomook camps, Somerset Co., Maine, he is right in with the big game and has downed his bear.

The "Doc" familiarly known as the dead shot of Lisbon, has had his life's dream realized, and has been hunting big game for three weeks with a party of sportsmen, who invited him to come along.

"One day last week, the weather being warm, a bear was tracked down a ravine, which," as the letter tells, "narrowed and the sides grew steeper, as we followed it up. Soon we came in sight of a vast jam of logs and stumps, filling the whole gorge before us to the height of twenty or thirty feet. Some heavy freshet had lodged them there.

"Following cautiously after the dog, we espied where the bear had gone in between two great pine logs, near the bottom. The hole was about three feet in width and looked as if it might lead back into a pretty roomy cavity. "A dozen charges of shot were fired at the den, but nothing was heard from within. Mr. Durkee, the dog's master, refused to let him go in, although he seemed anxious to, judging from the way he barked and growled around the hole. All attempts at smoking the game out proved a failure, on account of the numerous leaks all about the upper part of the great jam."

The "Doc" always carries his first aid kit, which contains among the various vials and such, a small bottle of chloroform, "handy," he says, "if I had to perform an operation while on some of my hunting trips."

Mr. Durkee had seen chloroform tried on wood chucks and was sure it would do the job.

"A long white birch pole was cut, a rabbit we had shot was tied on the end and its fur saturated with the chloroform. Very cautiously the bait was shoved in, ten, twelve, fifteen feet. Then came a rumble, and a snort from far in, and the pole was jerked sharply. We all ran back a ways and waited, soon all was quiet inside, and the pole lay still. It was now coming on dark, and as one of the party named Palmer, approached the opening and peered in, with a lighted roll of bark held out at arms length, there was a squealing noise as sharp as that of a pig.

"Out burst, not one bear, but two. The doc had his trusty rifle ready and dropped the first one in its tracks; but the other and smaller of the two, escaped down the gorge, and made off into the rapidly darkening woods. The doc says he had 'em doped fast enough but the trouble was, they got up in their sleep."

Before working a class in the Master Mason degree, Tuesday evening, the degree team of Mt. Vernon lodge, No. 75, F. and A. M., was entertained at supper by the master of the lodge, Lawrence G. Drescher, at his home in Baltic.

Large audiences attended the Finn theatre for both showings of the Yankee Skipper, getting a thrill from the great storm at sea.

Herbert Wyatt has been a patient at Backus hospital, where an operation was performed upon his throat, Monday.

Adam Rojeske, has shot five coons this season. The last one weighed 21 1-2 pounds. Three of them he has had mounted by a local taxidermist. He says the season is "young yet."

For a couple of hours Monday evening during the storm, the borough streets were without light. The main trouble was finally located, where the current is carried underground in a pipe conduit.

Another ground caused by the storm at a distant part of the borough, caused the unusual occurrence of a double short circuit, which was remedied without delay.

Manager John Barnett of the Finn theatre has been able to buy the great Ben Hur picture, which will be shown soon on the local screen.

Tuesday afternoon the mercury here rose to 66 degrees. Furnace heat became uncomfortable in the houses and it was frequently noted along the streets that doors and windows were open. A year ago the local ponds were frozen over, Dec. 1.

Adjutant Gilbert Miner has received notice (accompanied by the regular application) from the veterans' bureau that December will absolutely be the last month in which the adjusted compensations of the World war veterans can be secured.

Of the 230 local boys who went to the war, a considerable number have not yet taken up the government's unequalled insurance provision. Others also have allowed their policies to lapse. Mr. Miner, representing Orville LaFlamme post, American Legion, is anxious that every one shall avail himself of this, the very last opportunity that the government will offer.

Emery Campbell, who was injured three months ago in a serious accident, is slowly recovering. He is very appreciative of the many kind attentions which have been shown him, both while in the hospital and since he came home.

Mrs. Dona Ballou has received word of the sudden death of her father, in Kileyth, Scotland.

The sale of Christmas seals, the receipts from which are used for an organized campaign against tuberculosis, will commence here this week. Dorcas circle of The King's Daughters, Miss M. A. Burdick, chairman has charge of the sale.

SOUTH COVENTRY

Miss Ethel Wells of Danielson spent the week-end with her normal school friend, Miss Adelaide Stanley.

The Center school carried out a Thanksgiving program last Wednesday afternoon in connection with the 4-H Health club which was very much enjoyed.

Martin Clark and son Paul of Beckett are spending a few days at their home here.

Several families from out of town were entertained here for Thanksgiving, Mr. and Mrs. Russell Albro and son of Brooklyn, N. Y., Mr. and Mrs. Lynn Beerwort of Hartford, Mr. and Mrs. Leroy Brown and son of New Britain, Capt. John Henry Johnson of Malden, Mass., and Mr. and Mrs. J. Deloraine Conant and two daughters of Willimantic.

Mr. and Mrs. Edwin S. LeDoyt have closed their home and will spend the winter in Hartford.

Miss Olive Frederickson, who is studying in Boston, is recovering after an operation for appendicitis.

There is to be a hash dinner served by the Ladies' Aid society of the Methodist church Wednesday in the vestry.

Rev. Alfred R. Atwood of the Rocky Mountain Interstate Institute gave an excellent talk on Sunday morning on how the people are taught in that section.

Captain Whyte of the Salvation Army of Willimantic had charge of the service Sunday evening.

Rev. C. G. Johnson of the Congregational church gave an illustrated lecture in Columbia Sunday evening on his trip to The Land of the Midnight Sun.

Word has been received from Rev. Edwin M. Pickof that he and Mrs. Pickop have arrived in Penney Farms Florida and like the place very much.

Alfred Flaherty of Middletown spent Thanksgiving with Mrs. Annie Flaherty and family.

GALES FERRY

"The Greatness of the Life in Which God Dwells"—3 Samuel 22:33, was the theme of Rev. Jerome Greer, in the M. E. church Sunday morning. The offertory anthem—The Father, was sung by a trio, Miss Grace A. Chapman, D. R. Povey and C. E. Colver. At the Sunday evening service communion was conducted by Rev. Mr. Greer.

Additional names enrolled before Thanksgiving in the Gales Ferry auxiliary of the Norwich Red Cross, included Edmund Stoddard, Mrs. Herman Peckham, Mrs. James A. Stoddard, Mrs. William D. Allen, Miss Gertrude Allen, Mrs. E. A. Gimuskey of Long Cove, Henry Singlewood Bisbing, B. Erickson of Red Top, Mrs. C. E. Colver, Mrs. George Dinsmore of the submarine base, Mrs. Lucy B. Hempstead, Mrs. James M. Abbott, Miss Susan Mathewson and Miss Amelia Mathewson, a total of 59, with donations of $4.75.

Guests at Thanksgiving of Mrs. James A. Stoddard at Long Cove, included her brother and sister-in-law, Mr. and Mrs. C. L. Williams of Manchester, N. H., and her aunt, Mrs. Orrie D. Chapman of Norwich, with Miss Adelaide Randall of Groton.

Mr. and Mrs. Monell A. Lawson of Long Cove, entertained the latter's mother, Mrs. Harmon L. Perkins of Gales Ferry and Miss Myrtice Coman for Thanksgiving, with a party of young people in the evening.

Mrs. Charles A. Satterlee and daughter Miss Satterlee, were Thanksgiving dinner guests at a family party given by Mrs. Satterlee's nephew, G. Ellsworth Meech and Mrs. Meech, at their home in Middletown.

Nathan A. Gibbs and his daughter, Miss Gibbs entertained at dinner, Thanksgiving day, the Misses Lucas of Norwich.

Miss Ruth Greer, a student at the New England Conservatory of Music and Boston university, who spent several days last week and over Thanksgiving day with her parents, Rev. and Mrs. Jerome Greer, returned Friday. Rev. and Mrs. Greer also entertained the former's sister, Mrs. Edwin Slater, of Minneapolis, Minn., who arrived Friday and spent the week end and Sunday with them. Mrs. Slater has been the guest of her son, professor of dentistry in Columbia college, N. Y.

At the first New London county 4-H club roundup, held at the Elks hall, Norwich, Saturday afternoon the Gales Ferry club was represented in speaking by Helen De Rusha who spoke on what club work had done for her. This club has the largest membership of any in the county, with Mrs. R. Irving Hurlbutt leader.

Mrs. Frank A. Aplin and son Frank A. Aplin have returned from a holiday visit with the former's son-in-law and daughter, Mr. and Mrs. Donald Irwin, in Mount Vernon, N. Y.

Judge Alfred E. Steers of Brooklyn, N. Y., was a recent called at his summer cottage on the Bluff.

Mrs. Delphine Fish entertained Mr. and Mrs. Horace H. Sears and son, Alfred Dana Sears of Hastings-on-the-Hudson. Mr. and Mrs. Coleby Morgan and Gordon Manerie of Mystic, with Mr. and Mrs. William H. Brooks of Hartford, a family party at dinner Thanksgiving.

Lawrence B. Rasle has been spending a week's vacation from his studies in Boston, with his parents, Mr. and Mrs. Benjamin Rasle in the Stoddard district.

Miss Lucy A. Hurlbutt who has been ill for some days at the home of her sister, Mrs. Henry W. Hurlbutt is making some improvement.

Miss Sarah T. Latimer was the guest of her cousin, Mrs. Charles B. Jennings in New London, Thanksgiving day.

Miss Susan Mathewson left last week to spend the winter with Mrs. Herbert L. Crandall, in New London.

Mrs. Edward H. Latimer and children, Richard and Enid, were guests at dinner of Mrs. Latimer's brother-in-law and sister, Mr. and Mrs. Charles Hope in Uncasville on the holiday.

Dr. William H. Baylis and daughter, M iss Marjorie Baylis and a friend from Brooklyn, N. Y., were at the cottage of Dr. Baylis on the Bluff, the last of the week.

Mr. and Mrs. Raymond Hall and daughter Betty of West Haven, were week end guests of Mr. and Mrs. Nelson Parker.

Rev. and Mrs. Allen S. Bush entertained Mr. and Mrs. Max Underhill and two daughters and Mr. and Mrs. Freeman Kennerson, a family party, all of New London for Thanksgiving day.

Mr. and Mrs. John Harold of the submarine base entertained at dinner recently Misses Martha and Lena Nelian of New London and their relative Miss Margaret Dwyer, with Charles Platt, of New Haven.

Saturday evening Mr. and Mrs. Nelson Parker and daughter Margaret Parker of Gales Ferry, with Mr. and Mrs. Raymond Hall and daughter Betty of West Haven, were guests of Mr. and Mrs. John Harold at the submarine base.

NORTH STERLING

Paul Credit's son and family from Bangor, Maine, visited him Saturday.

Wild geese flew over here Saturday in large flocks.

Mr. and Mrs. H. H. Crowell, George C. Spooner and Miss Irene Spooner spent a day in Providence and Pawtucket the past week.

Bertrand E. Benway of East Killingly was here Friday on a hunting trip.

Wilbur Benway and Lee Austin, of Norwich Falls spent the week end at W. R. Spooner's.

Mr. and Mrs. Byron Place and family spent Friday evening with G. F. Pierce and family.

Mr. and Mrs. Frank E. Allen of Worcester were recent guests of Geo. F. Pierce Jr., and family.

Mrs. George F. Pierce Jr., entertained Mr. and Mrs. Fred W. Brooks and daughter Elsie, Mr. and Mrs. Fred Rysler, Mrs. J. Rysler and Miss Ethel Ripler, Thanksgiving day.

Paul Credit entertained friends from Plainfield and Moosup Sunday.

Mr. and Mrs. C. H. Crowell, Mrs. Geo. F. Pierce Jr., and Miss Gertude Brooks were in Providence Monday.

B. H. Benway and family and Miss Ruth M. Spooner of East Killingly visited relatives and friends here Sunday.

FREE

THE MARVELOUS NEW EUREKA FLOOR POLISHER

UNTIL CHRISTMAS ONLY—WITH THE MODEL 10 EUREKA

$56.50

NO EXTRA CHARGE FOR ATTACHMENTS

SMALL INTEREST CHARGE ON DEFERRED PAYMENTS

To introduce the new Eureka Floor Polisher, we will give this wonderful cleaning attachment *free*, until Christmas only, with each Model 10 purchased.

It does its work beautifully—swiftly, easily—gives waxed floors a high and lasting lustre—cleans linoleum like a charm. And the marvelous cleaning suction of Model 10 is at work while you polish, whisking away all surface dust and dirt.

The new Model 10 Eureka itself will amaze and delight you. Note the 16 great mechanical improvements. Test its marvelous suction—30% higher vacuum. It is bigger and better built—and easily gets more dirt than any other portable electric cleaner made.

Regular Price of Floor Polisher $2.00

Only $2 Down—Balance Easy Monthly Payments

There are no strings to this special Christmas offer. The Polisher is our gift to you, in addition to the regular set of famous "High-Vacuum" attachments—which if purchased separately without the cleaner would cost you $10.50.

Thousands will want the new Model 10 Eureka, greatest of vacuum cleaners, with this new polishing attachment. To insure Christmas delivery, place your order now! Call today and take advantage of this great special offer!

PHONE 1185 TODAY

EUREKA VACUUM CLEANER CO.

321 MAIN STREET, NORWICH

BRUCE ELECTRIC CO. New London, Conn. 120 Bank Street, Phone 393

EUREKA VACUUM CLEANER CO. Providence, R. I.

The New EUREKA VACUUM CLEANER

Grand Prize

Gets More Dirt

How Often Should Bobbed Hair Be Shampooed?

As often as a man's, say authorities, that is, about once a week. Use a good soap to banish germs with the dirt—the pine tar in Packer's Tar Soap (the standard shampoo soap for 55 years) is antiseptic. Use two latherings and rinse thoroughly with HOT water. Massage, too, is helpful. You can get Packer's at any good store.

DR. ROBERT GLOBUS

Veterinarian

198 Palmer St., Norwich, Ct.

Telephone 2316

Birch and Mixed

FIREWOOD

FOR SALE

WELL SEASONED

ALL SIZES.

DELIVERED AT YOUR DOOR.

Pine Acres Forest

Hampton, Conn.

Tel. Willimantic Div. 1776.

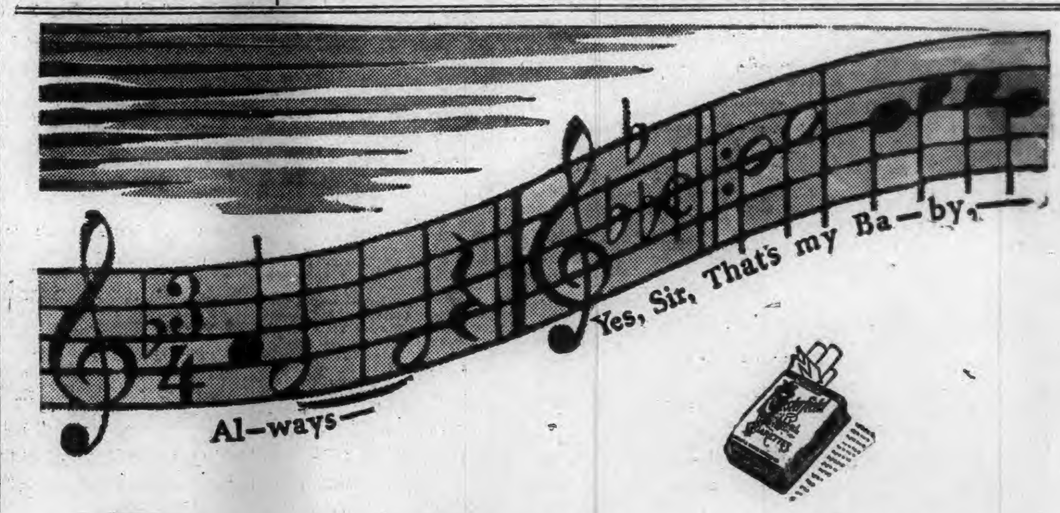

Chesterfield smokers don't change with the song hits . . .

. . . but watch how other smokers are changing to Chesterfield!

FOR THE BEST OF GOOD REASONS BETTER TASTE!

LIGGETT & MYERS TOBACCO CO.

IMPORTANT FACTS ABOUT THE NEW FORD CAR

Complete details of the new model will be available this FRIDAY *in this city*

FRIDAY of this week will unquestionably be one of the most important days in the entire life of the automobile industry. On that day, complete details of the new Ford will be available in this city.

You will be surprised when you get the facts about the new Ford car, for you never have dreamed that such a really fine car could be produced at a low price. As Henry Ford himself says—

"The new Ford car embodies the best results of our experience in making 15,000,000 automobiles. We consider it our most important contribution thus far to the progress of the motor industry, to the prosperity of the country, and to the daily welfare of millions of people."

The new Ford car is distinctly a new and modern car, designed to meet new and modern conditions. It is more than a new automobile. It is the advanced expression of a wholly new idea in modern, economical transportation.

An entirely new car in every respect.

The minute you see it—ride in it—you will realize that it is not a mere refinement of the former model T Ford, *but a new car from radiator cap to rear axle!* Many features of it are exclusive Ford developments. Some are wholly new in automobile practice. There is nothing quite like it in quality and price.

The new Ford car has unusual beauty of line and color. . . . It has a 40-horsepower engine. . . . It will do 55 and 60 miles an hour with ease and has actually run 65 miles an hour on road tests. . . . It is quiet and smooth-running at all speeds. . . . It is remarkably quick on the get-away. . . . It has specially designed mechanical four-wheel brakes. . . . It has hydraulic shock absorbers. . . . It has a standard, selective gear shift. . . . It is quick and easy to handle in traffic and steady and sure on the open road. . . . It runs 20 to 30 miles on a gallon of gasoline, depending on your speed. . . . And it has the stamina and reliability that you need for mile-after-mile and year-after-year service.

The new Ford car has exceptional beauty of line and color. It is, in every respect, a new and modern car, designed and created to meet modern conditions.

The new Ford car will sell at a surprisingly low price

When you think of such features as these, you think instinctively of a car costing much more than the new Ford. The low price is as unusual as the appearance and performance of the car itself.

The low prices of the six body types are undoubtedly lower than you thought they would be when you first heard that Ford was making a new car. They are, in fact, lower than we thought they could possibly be when we started to make this car.

We determined to bring new comfort, beauty, speed, safety, economy and reliability within reach of everybody who drives a car, and then forced ourselves to find ways to make the low prices possible.

The new Ford car is the result of years of careful planning. Every part of it has been tested and retested in actual practice. There is no guessing as to whether it will be a successful model. It has to be. There is no way it can escape being so, for it is the sum total of all we have learned about motor car building in the lifetime of the Ford business.

The new Ford has unusual speed and power. It will do 55 and 60 miles an hour with ease and has run 65 miles an hour on road tests.

Some of the features of the new Ford car

In this connection we call your particular attention to the new engine; the new pump, splash and gravity oil system; the multiple dry-disc clutch; the new pump and thermo-syphon cooling system; the new battery, coil and distributor ignition; the low center of gravity and minimum unsprung weight which combine with the hydraulic shock absorbers to make the new Ford such an easy-riding car; the irreversible steering gear, with the column and the housing of the steering gear mechanism welded into a single all-steel unit; the seamless, all-steel torque tube; the new one-piece, welded, steel-spoke wheels; the three-quarters-floating rear axle in a forged-steel housing of exceptional strength; the theft-proof coincidental lock; and the aluminum pistons which were selected after many tests because of their light weight and heat-conducting qualities.

"The new Ford car embodies the best results of our experience in making 15,000,000 *automobiles. We consider it our most important contribution thus far to the progress of the motor industry, to the prosperity of the country, and to the daily welfare of millions of people."*

Henry Ford

Steel forgings are used throughout except, of course, for the engine castings. More steel forgings, in fact, are used in the new Ford than in almost any other car, regardless of price.

WE ARE able to sell this new Ford car at a low price because we have found new ways to give you greater value without a great increase in our own costs. Because we own our own ore mines, coal mines and timber lands and the source of most of our raw materials. Because we make virtually every part used in the new Ford car. Because it is the Ford policy to make a small profit on a large number of cars, rather than a large profit on a small number of cars.

There is nothing like it in quality and price

No other manufacturer can possibly duplicate the new Ford car at the Ford price because no other manufacturer does business the way we do. The public made this business possible. We believe we should share our profits with the public by continually giving greater and greater value for the money.

There are good and substantial reasons, therefore, why the new Ford car is the most unusual value ever offered in a low-price car.

By all means, learn about the new Ford on Friday when it is officially announced in this city. You will know then that there is nothing quite like it anywhere in quality and price.

FORD MOTOR COMPANY

Detroit, Michigan

© 1927, Ford Motor Company

1790 1927

Norwich Bulletin and Courier

Entered at the Postoffice at Norwich, Conn., as second class matter.
Telephone Calls:
Bulletin Business Office 480
Bulletin Editorial Rooms 35-2
Bulletin Job Room 35-2
Willimantic Office, 854 Main St. Telephone 1131-2.

137 YEARS OLD

Printed every day in the year except Sunday.
Subscription price 12c a week, 50c a month, $6.00 a year.

Members of The Associated Press
The Associated Press is exclusively entitled to the use for republication of all news despatches credited to it or not otherwise credited to this paper and also the local news published therein.
All rights of republication of special despatches herein are also reserved.

Norwich, Wednesday, Nov. 30, 1927

Daily Average Circulation
WEEK ENDING NOV. 26, 1927:
13,471

THE NEXT CONGRESS

Next Monday will mark the opening of the 70th congress and those who have been elected to that body are gradually making their way to Washington to be on hand for the organization. It has every promise of being a session of unusual interest. It will have the customary amount of business but there are a number of big questions to occupy its attention and in addition it is the session preceding the national conventions of the respective parties and that always means plenty of political maneuvering from first to last.

In all probability the democrats will make no determined move to organize the senate, although they might succeed if they tried. They will prefer not to assume such a responsibility at this time, but when it comes to legislation they will display a different attitude although it is known that there is a feeling among many of them that the manner in which they have been playing with the republican insurgents hasn't brought them much satisfaction.

Right at the start it can be expected that the Smith and Vare cases will command close attention. There is a division of views, regardless of politics, which creates much uncertainty as to what will be done or just what course will be pursued.

When it comes to legislation the house proposes to get several of the big bills out of the way before Christmas. It will have to set the revenue bill in motion, which it is ready to do and it will probably be able to express itself in regard to the Mississippi valley flood prevention work. There will also be the deficiency bill to be gotten out of the way and possibly one or two of the appropriation bills can be acted upon.

It is the object of the house to get down to business right away and make the most of its time, but that doesn't necessarily mean that the senate will respond in a similar vein. It is the close party division in that body which is going to make possible most of the fireworks that are to be expected at this session.

This congress, it will be remembered has business hanging over its head which should have been disposed of by the 69th congress and would have but for the filibuster which characterized the closing days. Included therein is the alien property bill providing for the return of property in this country belonging to German nationals and the settling of American claims against Germany.

There will be legislation proposed for the development of various power projects, and in view of the failure of the Geneva conference there will be a call for a new naval programme. Of course much attention is going to be given to farm legislation, while there will be the regular appropriation bills, certain appropriations for projects previously approved and the customary crist of new measures with which every session is faced.

Some idea of what lies ahead can be gauged by the statement of Senator Smoot when he states that he dreads it the most of any session in which he has ever participated.

A REAL DANGER

"Fumes from the exhaust of an automobile or other gasoline engines are poisonous and have often caused death. The danger is due to carbon monoxide, a colorless, odorless gas contained in the fumes. The degree of combustion in the engine has an influence on the amount of carbon monoxide discharged, but even under the best conditions the amount liberated poisons the air to a dangerous degree unless there is abundant ventilation."

Thus reads a warning that has been issued by the District of Columbia health department. It is intended to place such information before motorists that they will avoid running their engines in closed garages. It is nothing new but it is necessary to repeat such a warning at the advent of cold weather each year. That doesn't prevent many from losing their lives but it will if it is heeded. Since death is the quick and certain penalty from disregarding this warning the individual is vitaly cloncerned.

The too frequent cases of sudden death from inhaling this gas tell their own story. They prove all that has been said for the protection of human life. They ought to be warning enough in themselves. Reinforced by other notices concerning the danger, there can be no excuse for the motorists who disregard the efforts of those who are trying to make careless persons be their own life preservers. There is no reason for throwing life away by refusing to be careful.

RUSSIAN PARTICIPATION

At every effort of the league of nations to deal with the question of limitation of armaments it has been pointed out that no progress could be expected because Russia was not represented. This attitude was because there are so many countries next to Russia that they would never think of entering into any disarmament proposition unless Russia did likewise. Thus with Russia free to do as it pleased they were not interested in placing any halters on themselves.

Russia has been brought to a realization of the position which it holds and has agreed to send a delegation to conference on the limitation of armaments at Geneva, and it intends that it will be a strong delegation which will carry with it a Russian programme for world disarmament. Russia doesn't do things by halves and it indicates that it has an ideal scheme. Of course Russia thought the world revolution was about right so there's no assurance that just because Russia will have a scheme it will be eagerly accepted by the other nations. Should such a plan fail it has views on gradual disarmament.

It will be well to have Russia represented at Geneva. It will afford an opportunity for an exchange of views that will be beneficial. It will not be surprising, all things considered, if the conference does not cotton to the idea of being run by Russia. Nevertheless if it will eliminate some of the uncertainties by having Russia participate it is well that the soviet government has consented to be represented.

NAVAL CONSTRUCTION

It is only a matter of a few days before the 70th congress will be in session and there will be many matters of much importance before it. Had the Geneva conference been successful there would have come up the question of ratifying whatever was done, but in the place of that there will be the usual naval apropriations with some provisions for new construction within the limits permitted by the Washington agreement.

There has been reason this month for feeling that certain efforts have been indirectly made in England for the purpose of influencing the action on naval construction in this country. That had to do with the inquiry concerning the Geneva conference and the announcement that the plans for the building of two of the three 10,000 ton cruisers would be scrapped. This country, however tried the same tactics prior to the Geneva conference but it failed to work. We refrained from a big appropriation but we approved a programme the appropriations for which can come later.

In spite of the desire for a further limitation of armament there is a strong feeling that this country is not called upon to do all the sacrificing of naval construction or of naval vessels. It set a wonderful example at the time of the Washington conference, but it doesn't plan on handicapping itself every time on the scale. At least it doesn't in the sentiment expressed by Chairman Butler of the house naval committee when he says that "America will never again break up ships and property while other nations build."

There is, however, a need for stopping the endless race that is bound to continue between nations in the building of auxiliary naval craft and regulating new construction in accordance with defensive needs with the hope persisting that the time is not far distant when the leading nations can come to an understanding that will be beneficial to all without handicapping or endangering any of them. We are not impressed by the idea of scrapping too much of the first line of defense and neither are we keen for building too much.

OBSTRUCTIVE POLITICS

We do not know what has strired up Senator LaFollette to resume his activities against the idea of a third term, unless it be the increasing evidences of the desire for the renomination and reelection of President Coolidge, but when he undertakes to get congress to adopt a resolution against a third term with the Coolidge demand in mind he is simply involving himself in more obstructive politics.

He makes the statement that he wants to see the precedent established by George Washington maintained. Even if Mr. Coolidge should be renominated and reelected there would be no breaking of the Washington precedent. It is perfectly clear that George Washington was twice elected as president and served two full terms. It was against a third election as president that he spoke.

There is no such situation in the Coolidge case. Because he was vice president at the time of President Harding's death he filled out the term as he is required to by law but he was never elected to the presidency for those 18 months. He has been elected to the presidency just once and should he be elected again it will be only such a reelection as Washington accepted. Washington considered two elective terms enough. Mr. Coolidge has said he does not choose to be president again but if the country wants him it is certainly entitled to have him and without going contrary to the Washington precedent.

EDITORIAL NOTES

Are you giving due attention to the chance to help by getting some of the Christmas seals?

The doctor who speaks of candy as a reducing food probably has reference to the pocketbook.

Football has now been shelved for the winter except for the working out of the All American elevens.

The man on the corner says: If it isn't too late, this might be termed the "Get-a-Look-at-the-Ford" week.

The advice to congress to plunge into tax reduction even though it does invite a deficit is liable to bother the advisor when congress applies it to appropriations as well as tax cutting.

"You're wrong whatever you do," a Massachusetts autoist may think since he would probably have been arrested if he had refused to obey the policeman's order to chase another motorist and because he stepped on it hard enough to get the fellow he has lost his license for speeding.

MAKING UP

There never was a girl so well satisfied as Myranne. In the first place, from the moment she was born her doting parents thought there never had been anything so beautiful; and, strangely enough, she did grow up beautiful in a distinctive way. Every one admired her, waited on her, showered her with pleasant things. She had barely to wish for a thing and, behold, it was hers. Whatever she did was hailed as superlative. At 21 she was a thoroughly selfish little brute, but nobody told her so because she was so lovely to look at—that satisfies most people.

It was tacitly acknowledged that whatever man she designed to marry would be lucky beyond all his deserts. And seventeen masculines dreamed dourly of suicide when she decided to become Mrs. Clinton De Witt.

She had an utter genius for putting the other party of a conflict in the wrong, and that was why Clint, two years after their marriage, was horrified to find within himself a mad desire to cuff Myranne on her shell-like ears as he waited grimly for the pearly tears to overflow and the rose lips to tremble on the occasion of their 416th disagreement.

"You don't care how I look," she wept. "You have no pride in seeing me properly dressed!"

"I know doggone well I can't afford a $200 evening dress now!" Clint repeated for the eighth time. "And you don't need it! Your wardrobe is stuffed full of 'em! None of the other girls have as many gowns as you do! Do be reasonable, Myranne!"

She was in a distracting boudoir outfit looking like a scene from a Cecil De Mille movie and she pushed away her tray of chocolate and toast with superb and dramatic dispair.

"I wish," she said distinctly, "I wish that I'd marired Tom Hobart! He wouldn't have been stingy!"

For a brief interval Clint stared at her. Then he turned and walked out of the room and apparently over the edge of the world, because from that moment he absolutely vanished. For a while people were so busy sympathizing with and cheering up Myranne that she had little time for genuine grief. But between the occasions of being a lovely and distracted wife she did have jabs of conscience. Clint really had been crazy about her and it was her fault he had been driven to—well, nobody knew what he had been driven to.

Detectives and newspapers alike failed to locate the missing young man. And she did not like that "awakened" look in Clint's eyes the moment before he had turned on his heel. It was as though he actually had no use for her and was contemptuous in the bargain; as though he did not admire her in the least.

Drab days followed when Myranne went through dresser drawers and sewed on all of Clint's long-missing buttons, when she let her pretty gowns hand in the wardrobe unused, when she grew thin and forgot her powder and rouge. She went nowhere because she did not dare leave the vicinity of the telephone. A call might come any time. She could do nothing until Clint had been located and she had made that admiring look return to his eyes. Without it she was lost—bewildered.

They found him a great deal later. Out in a foreign district of the city on business, Clint had been knocked down by a truck and the driver, frightened, had taken the unconscious man to his own home, fearing the law. For weeks Clint had not been himself, but when he did recover under the ministrations of the side-street doctor he came home.

He unlocked his front door and surveyed Myranne, who sat listlessly in one corner of the divan—the corner nearest the telephone. She looked up at him unbelievingly without moving as he stood in the doorway.

"Well," he said, his mood a hangover of the miserable weeks he had endured a cracked skull and shattered memory. "I'm sorry to upset any matrimonial plans you may have, but here I am again! What'll we do about it?"

Myranne completely forgot the look of admiration she had desired. She forgot her weeks of mental anguish, her own injury. She even overlooked the roughness of his greeting and, with arms outstretched, bore down upon him, laughing, crying.

"Clint, Clint!" she cried. "My poor Clint! You look so ill, so tired! Never mind where you've been—you're here, your're home again! Oh, Clint!"

"Migosh," Clint De Witt murmured shakily a few minutes later, trying manlike to gloss over emotion, "why, I believe you really do love me, after all, Myranne! Your face looks like the deuce and you don't seem to mind!"

"I don't mind anything!" Myranne cried, bending close to him. "Now that you're back I don't even care whether you like me or not! Just a few things really matter—and I've discovered what some of them are!" —Exchange.

Today's Anniversaries

1819—Cyrus W. Field, projector of the Atlantic cable, born at Stockbridge, Mass. Died at Ardsley, N. Y., July 12, 1892.
1882—Daniel Tyler, who commanded the first division of the Union army that advanced to defeat at Bull Run, died in New York. Born at Brooklyn, Conn., Jan. 7, 1799.
1916—British Government decided to take over the coal mines at South Wales on account of labor disputes.
1918—King Albert and the Belgian Royal family made their official entry into Liege.
1920—"Wizard" Charles Ponzi of Boston pleaded guilty to mail frauds and was sentenced to five years.
1921—Eleven high school students killed when a railroad train ran into an auto bus near Red Bluff, Calif.
1922—Three young Irishmen, alleged bombers, were executed at Dublin by a firing squad.
1925—Women and girls in Athens, Greece, were prohibited by government order from wearing skirts reaching higher than 12 inches from the ground.
1926—The Sesquicentennial Exposition at Philadelphia came to a close with a total of 4,622,211 paid admissions.

IN THE PUBLIC EYE

Alvin M. Owsley, who is to be a candidate for United States senator in Texas next year against Senator Earle B. Mayfield, is a World war veteran and a former commander in chief of the American Legion. He comes of a pioneer North Texas family, was born in Denton in 1886 and received his early schooling in that city. Subsequently he attended the Virginia Military Institute for four years, and then took a law course at Tulane University. Returning to Denton he entered the law practice with his father. He served a term in the Texas legislature and was filling the office of county attorney when the United States entered the war. He made a creditable war record, was one of the organizers of the Amerigan Legion and in 1922 was chosen commander in chief.

Today's Birthdays

Dr. Daniel A. Poling, president of the United Society of Christian Endeavor, born at Portland, Ore., 43 years ago today.

Andreas Dippel, the celebrated operatic director, born in Cassel, Germany, 61 years ago today.

Rev. Carter Helm Jones, a national leader of the Baptist denomination, born in Nelson county, Va., 66 years ago today.

Philip D. Swing, representative in Congress of the Eleventh California district, born at San Bernardino, Calif., 43 years ago today.

YOUR HEALTH

HELPLESS CRIPPLE MADE HAPPY

By W. W. Keen, M. D. Philadelphia, Pa., Member Gorgas Memorial.

A 10-year old boy who was born defective became an inmate of the Philadelphia Home for Incurables about twenty-five years ago. He had a serious spinal malformation, was ruptured on both sides, and when he sat on a chair his little spindling, undeveloped legs hung flabbily, motionless, cold and useless fro mthe knee down. They were impediments rather than helps to his activity.

After looking him over very carefully I decided upon what might be called a surgical campaign for his restoration to an active life. It required a year.

First, I operated on his back. After waiting a suitable time for him to recover from the shock of this operation, I operated on the rupture on one side. When he had recovered from that, the rupture on the other side was attended to. Then, after a suitable interval, I amputated one leg at the knee. Again, after a considerable interval for thorough recovery, I amputated the other leg at the knee. Finally his alterations and repairs had been finished, and a friend provided him with artificial legs. He became accustomed to them in time, and was able to run races with other children and climb trees up to the topmost branch that was strong enough to bear his weight.

His name, from the fact of his being the seventh child in the family, was Septimus. His other name I never knew; it was not necessary, for there has been but one Septimus in my whole long surgical experience.

Modern surgery opened the door of happiness to this poor cripple, apparently condemned from birth to lifelong immobility, for he could never have used crutches.

What Do You Know About Eastern Connecticut?

Questions

1—What Norwich concern makes machines for the manufacture of drinking-cups?
2—What are its other products?
2—What early locomotives on the Norwich & Worcester railroad were named after Indians?
4—When did William Bogue of East Lyme shear 73 sheep in one day?
5—Who was the first comer to Norwich named Smith?
6—When did the hoop earrings of 1812 have a return to popularity?
7—Who set out the elms on the main street of Preston?
8—When did he die?

Answers will be found on Classified page.

The Discovery That Brought Peace of Mind!

Corrects the Chemistry that Make One's Pores Offend

Do you know why thousands of people who never have to take a laxative, do eat a candy cascaret now and then?

They have found that cascara sweetens the whole system—brings an immaculacy of person that means everything. It pervents bodily chemistry from ever making one unconsciously offensive to others. And what a perfect regulator of the bowels!

Salts affect the lining of the bowels. Mineral oils leave a coating that the blood must carry off through the pores. How much better to cascarize the system, and cause the bowels to expel everything by normal muscular contraction! To say nothing of the cleaner, sweeter condition that lasts for days—a wholesome condition that makes the use of deodorants quite unnecessary in January or July! Men and women whose years have brought on sluggishness often find that a cascaret only once a week is all the tonic they needed.

Cascara is splendid for children, too, and they love the taste of this candy laxative which every drugstore has for 10c and 25c.

"IT WAS YEARS before I knew the one best way to conquer sluggishness. Now, I can do so with the comfortable feeling that I'm removing all taint to perspiration, too. That's the big virtue I see in the candy laxative—

CASCARETS

Buster Bear Has A Sudden Change of Mind

The wise their plans will so arrange
That they are subject to a change.
—Buster Bear.

There is nothing obstinate about Buster Bear. He is not foolish enough to think that because he has made up his mind to a certain thing he cannot change his mind. Buster changes his mind whenever it becomes necessary or seems to him wise to do so.

That squalling little bear up in the treetop made him both angry and hungry. He didn't know that Cubby was his own son. All he knew was that Cubby was a nice little bear, tender and just the thing for a nice meal before going to sleep for the winter. To be sure, it was quite an effort to climb that tree. But good things usually require an effort. They wouldn't be good if they were not worth an effort. So Buster made up his mind that there was nothing for it but to climb that tree.

Now I suppose it seems a very dreadful thing to you that Buster Bear should even think of eating a little bear, but such things are not so dreadful among the little people of the Green Forest. You see, he didn't think of that little bear as a bear at all. He just thought of him as fresh meat. It was all because Cubby was so small. Had he been a little bigger Buster wouldn't have given him another thought.

Now all this time Cubby was bawling as only a little bear can bawl. He couldn't read Buster Bear's thoughts, but he could read Buster's actions. He wanted his mother. No little bear ever wanted his mother more than Cubby wanted his mother right then. He had a feeling that if only Mother Bear would come all would be well. So up in the top of the tree he clung with might and main and bawled with might and main. He didn't look down to see what Buster Bear was doing. If he had he would have seen a surprising change come over Buster. Really, it was a change of mind. One instant Buster was all set to climb that tree. Just one look at him would have told you that his mind was made up to have tender cub for dinner. The next instant he had turned and was silently moving away from that tree, looking back over his shoulder rather anxiously and taking the greatest care to make no noise, despite his hurry. Could you have seen him you would have known instantly that he didn't want a cub dinner that all he wanted was to get away from there as quickly as he could.

What was it all about? Well, crashing through the woods came another bir bear. It was Mother Bear! Her little eyes glowed red. Her lips were drawn back, showing her teeth. She didn't care anything about moving quietly. All she thought about was getting to that tree and getting there in a hurry. Buster Bear had heard her coming and he was safely out of sight before she got there. He had no desire at all to meet Mother Bear when she looked like that.

Now all this time Cubby was bawling as only a little bear can bawu

At the foot of the tree she glared this way and glared that way, and such an ugly growl as came out of her throat. Then she looked up in the tree. Already a small bear was scrambling down as only a small bear can scramble. Cubby knew he probably would be spanked, but the way he felt just then no spanking could make him feel anything but joyful.

(Copyright, 1927, by T. W. Burgess).

The next story: "Cubby Asks Questions."

LETTERS TO THE EDITOR

Rochester's Action.

Mr. Editor: Now that we have pronounced a feast-ful farewell to the Thanksgiving turkey and have not quite opened the door wide to Santa Clause, I am asking small space to say that Rochester has lately returned to reason; for on last election day, November 8th, just a few weeks back, the people of Rochester settled the vexing question of standard time, or the so-called daylight-saving time. By more than 5,000 votes Rochester folk decided to stay by standard time hereafter. Their neighbor, Syracuse, came back to sanity on the same question a year ago. It seems that both of these cities are located on a great railway system and have their contributions to the United States mail carried in closed cars—not in open trucks.

G. WARREN DAVIS.
Norwich, November 27, 1927.

DY-O-LA DYES
Make faded sweaters like new. Bright, even colors easy with Dy-O-La. One dye for all materials. 15c at dealers.
for Sweaters

Cuticura Talcum is Cooling and Comforting

Daily use of this pure, fragrant, antiseptic Talcum Powder is soothing and refreshing to the skin. An ideal toilet powder.

Soap 25c. Ointment 25 and 50c. Talcum 25c. Sold everywhere. Sample each free. Address: "Cuticura Laboratories, Dept. 27, Malden, Mass."
Cuticura Shaving Stick 25c.

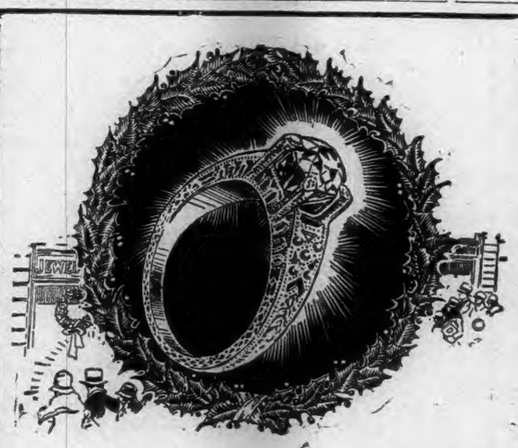

DIAMONDS
THE SUPREME GIFT!

WONDROUS Stones of the first water, whose many facets gleam with the crystalline magnificence of a rainbow,

The gem supreme for any setting. In Rings, Pins, Pendants—all forms of Jewelry, beautiful Diamonds, such as we offer in our shop, are enthusiastically acceptable.

John & Geo. H. Bliss, Inc.
126 MAIN STREET.

THE PORTEOUS & MITCHELL CO.

Santa Claus In His Work Shop

Santa Claus will be in his work shop in our large window every day until Christmas. Morning hours, 10:30 to 11:30—Afternoon hours, 3 to 5 o'clock. Bring the Children to see him.

Women's Smart Coats
OF THE BETTER KIND
LUXURIOUSLY FUR TRIMMED

$49.50 $59.50 $69.50

This is the time to select your Winter Coat while assortments are complete. This week we feature Coats of the better kind—

$49.50 $59.50 $69.50

Faultlessly designed from the most fashionable materials, including — Malina, Broadcloth and Newzelia in lovely beige tones and in black—in other colors, too, but these are the prevailing colors. Richly Fur Trimmed with Lynx, Beaver, Caracul, Wolf, Opossum, Skunk or Fox — large Shawl or Mushroom collars with Fur at cuffs and bottom—beautifully tailored with ripple front, cording and inverted pleats.

Other Coats at $19.75 to $89.75.

CHILDREN'S WINTER COATS
SIZES 6 to 14 YEARS
AT $6.95 to $15.00

Children's Coats, with Fur Collars, in red, green, blue, tan, gray and Novelty Coating, lined and interlined, at $6.95 to $15.00.

SPECIAL! Children's Coats of high grade Chinchilla, with Beaverette Collar, double-breasted, Suede lined throughout, in navy, cocoa, green and red—at $15.00.

NEW FALL DRESSES
AT $15.00

Women's New Fall Dresses, of Satin, Crepe, Velvet, Jersey, Wool Poplin and Twills—dozens of new styles, in one and two-piece models, in self materials and stunning combinations.

Extraordinary Hosiery Event
Pure Silk Service Weight
"PHOENIX" SILK HOSIERY

Today!
WEDNESDAY
One Day Only

At
$1.00
Pair
Actual Value $1.75

Bear in mind that these are the genuine "Phoenix" Service Weight Silk Hosiery, the grade that always sold at $1.75. In these 12 leading shades:

Atmosphere	Evenglow	Moonlight	Piping Rock
Alesan	Flesh	Muscade	Peach
Blue Fox	Gun Metal	Opal	Rose Beige

At this price—$1.00 a pair—this hosiery is truly wonderful value—and represents substantial savings for all who take advantage of this opportunity. Kindly note that this offering is for one day only—Wednesday.

WE CARRY THESE THREE LEADING MAKES IN WOMEN'S FULL-FASHIONED SILK HOSIERY
PHOENIX GOLD STRIPE NO-MEND
We do not carry "Seconds" in Hosiery

PREPARE FOR COLD WEATHER
WOMEN'S, MISSES' AND CHILDREN'S
KNIT UNDERWEAR
All Sizes — All Kinds — All Shapes — All Prices

Women's and Children's Knit Underwear, in all the best known makes — Munsingwear, Forest Mills, Etc. — Vests, Pants and Union Suits—cotton, part wool, silk and wool and wool—light, medium and heavy weight—regular and extra sizes.

Lesson No. 13

Question: Why is *emulsified* cod-liver oil, in the form of Scott's Emulsion, so *generally used?*

Answer: Because it is palatable and pleasant to take. Children and grown people soon acquire a liking for it. By all means take

SCOTT'S EMULSION

It's For Piles

Peterson's Ointment

"Hundreds of people have told me," says Peterson, "that Peterson's Ointment is the quickest and best remedy in the world." All druggists — 35 cents a box.

Piles Go Quick

Without Salves or Cutting

External treatments seldom banish Piles.

The cause is inside—bad circulation. The blood is stagnant, the veins flabby.

The bowel walls are weak, the parts almost dead.

To quickly and safely rid yourself of piles you must free the circulation—send fresh, healthy blood to the raw, sensitive membranes. Internal treatment is one safe method. Ointments and other external treatments can't give lasting relief.

J. S. Leonhardt, M. D., a specialist, set at work some years ago to find a real internal remedy for piles. He succeeded. He named his prescription HEM-ROID, and tried it in hundreds of cases before he was satisfied. Now HEM-ROID is sold by druggists everywhere under guarantee. It is a harmless tablet, easy to take, and can always be found at Lee & Osgood Co., who will gladly refund the purchase price to any dissatisfied customer.

THE SCHOOL OF NURSING
— OF THE —
Wm. W. Backus Hospital

is accepting applications for the February class. The course of instruction covers a period of three years, which includes a seven months affiliation with the Yale School of Nursing and the New Haven Visiting Nurse Association. For prospectus of the school giving requirements for admission, curriculum and opportunities offered, address:

DIRECTRESS OF NURSES
Wm. W. Backus Hospital
Norwich, Conn.

No More Gas In Stomach and Bowels

If you wish to be permanently relieved of gas in stomach and bowels, take Baalmann's Gas Tablets, which are prepared especially for stomach gas and all the bad effects resulting from gas pressure.

That empty, gnawing feeling at the pit of the stomach will disappear; that anxious, nervous feeling with heart palpitation will vanish, and you will again be able to take a deep breath without discomfort.

That drowsey, sleepy feeling after dinner will be replaced by a desire for entertainment. Bloating will cease Your limbs, arms and fingers will no longer feel cold and "go to sleep" because Baalmann's Gas Tablets prevent gas from interfering with the circulation. Get the genuine, in the yellow package, at any good drug store. Price $1.

Always on hand at
LEE & OSGOOD CO.

Beech Nut Prepared SPAGHETTI, can.	15c
Yacht Club Sliced PINEAPPLE ..... Large Can	29c
Monarch GRAPE-FRUIT HEARTS.. No. 2 Can	30c
Snowball POP-CORN, lb. pkge. ..	12c
WHOLE WHEAT PANCAKE FLOUR Pound package	13c
Complete SPAGHETTI DINNER ..	39c
Latham's HONEY BUTTER	40c

R. F. Smith

GROCER

276 Main Street

WHEN YOU WANT to put your business before the public there is no medium better than through the advertising columns of The Bulletin.

1780 1927

Norwich, Wednesday, Nov. 30, 1927

VARIOUS MATTERS

Light vehicle lamps at 4.49 this evening.

Last day of the last month of autumn.

Secure your tickets for the Lewis concert and the Slater Hall series today at Cranston's.—adv.

Past masters' night will be observed at Coventry grange next Thursday night, December 1.

An odd and interesting book at the Otis library is F. E. Clarke's "Poetry's Plea for Animals."

From now on the resolution to shop early will be made by all—and kept by the usual number.

The executive board of Park church is to meet Friday with Mrs. Frank Hempstead of McKinley avenue.

"This is the last day for deposit in The Chelsea Savings Bank 1926-7 Christmas Club."—adv.

Mankind gets exercise enough without even a daily dozen trying to dress to suit the sudden weather changes.

The weekly calendar of the First Baptist church acknowledges a special offering of $15 in memory of Deacon Lathrop.

Men have been engaged in repairing the damage done to the Briggs Manufacturing Co., property at Voluntown by the recent freshet.

Secure your tickets for the Lewis concert and the Slater Hall series today at Cranston's.—adv.

Mr. and Mrs. Maitland F. Griggs have closed their summer home at the ferry at Old Lyme and have returned to New York for the winter.

Foley's Almanac advocates setting and grafting fruit trees, transplanting rosebushes and raspberries and pruning vines, from Nov. 24th to 30th.

Store doors were open Tuesday afternoon and the temperature was so high it suggested a spring day, rather than the end of November.

Major and Mrs. Charles P. Williams of Newport, formerly of Stoneridge, Stonington, went this week to New York, where they have taken a suite at the Savoy-Plaza.

Somerset lodge Past Master's night tonight at Masonic temple, 7 o'clock. Refreshments after the work.—adv.

Professor D. F. Jones, of New Haven and A. E. Wilkinson of Storrs, addressed a meeting of the Vegetable Growers' association in the Ellington Town hall Tuesday night.

Judge John E. Fahey has accepted an invitation from Rockville Lodge, No. 1369, B. P. O. E., to speak at its lodge of sorrow, to be held at the Elks home Sunday afternoon.

Mrs. Mary L. Stearns, of Willimantic, Windham county president of the W. C. T. U. stresses in the White Ribbon Banner the importance of the slogan, "Prohibition is the Best Method."

Wesleyan Guild, Trinity M. E. church annual bazaar, Fri. Dec. 2 at 2 p. m., also Sat. Dec. 3. Light refreshments in the tea room. Supper at 6.15 Friday only.—adv.

Mrs. John M. Bray of 28 Adelaide street, New London, is to entertain the members of the auxiliary to the Brotherhood of Locomotive Engineers at tea at her home today (Wednesday).

Ekonk and Sterling Hill 4-H club was organized at the Grange hall, Ekonk, recently, with seventeen boys and girls present. The officers elected are headed by Michael Jurnak, as president.

Secure your tickets for the Lewis concert and the Slater Hall series today at Cranston's.—adv.

Charles A. Mahan, cadet-lieutenant at Norwich university, Northfield, Vt., has returned to his studies after spending the Thanksgiving recess with his mother, Mrs. Bryan F. Mahan of New London.

S. M. D. club whist and pinochle, Foresters', tonight.—adv.

The Red and White, Norwich Free Academy newspaper, mentions that two Iota alumni, have gone in for higher education—Swartz at Storrs and Gordon at the College of the City of New York.

At Southington Monday, Ex-Governor Marcus H. Holcomb observed his 84th birthday at his home. He attended the weekly meeting of the directors of the Southington Bank and Trust company.

So far this month there have been no marriages in the town of Vernon, and from present indications there will be none, for the office of the town clerk reports that no marriage intentions have been filed.

50 calling cards for 50 cents at Bulletin Job Dept.—adv.

The impression that broadcloth shirts have declined in popularity is erroneous, according to haberdashers here. It has largely arisen, it was said because of the greater attention which retailers are giving novelty effects at this time.

50 calling cards for 50 cents at Bulletin Job Dept.—adv.

Mrs. Alfred G. Bliven and Miss Marion Beebe will be hostesses for the meeting of Philathea class of the United Congregational church, to be held Friday evening at the home of Mrs. Bliven, on Williams street.

Delegates from 14 branches of the Women's Foreign Missionary society of central Connecticut attended the meeting of the Norwich district Tuesday in the Sunday school room of the South Manchester Methodist church.

The lines of resort wear, which manufacturers have been preparing, comprise almost entirely sports types. The fall demand for sports garments has been notable and has continued for a much longer period than was anticipated.

50 calling cards for 50 cents at Bulletin Job Dept.—adv.

As today (Wednesday) is St. Andrew's day, Archdeacon J. Eldred Brown, rector of Trinity Episcopal church, will hold service at the church at 10 o'clock, deferring his weekly visit to Uncas-on-Thames till Friday morning at 10.

Chicken pie supper, Grange hall, No. Stonington, Wed. night, Nov. 30, 6 to 8. —adv.

This week the chorus of the Women's City club is to meet Saturday afternoon, at Bishop school, instead of on Friday evening. The chorus of 60 or 70 is rehearsing Christmas carols under direction of the instructor, Dr. J. Lawrence Erb.

See the wonderful display of prize chickens at the Norwich Poultry show, Dec. 6, 7, 8, 1927. Upstairs over the Princess shop, 205 Main street.—adv.

There is to be a United States civil service examination for medical technician for these positions: Senior medical technician and medical technician (bacteriology), senior medical technician and medical technician (roentgenology). Salaries $1,320 to $2,400

PERSONALS

Mrs. Ida Williams of Willimantic is visiting her sister, Mrs. J. Y. Miller of Montville.

Dr. and Mrs. J. J. Donohue of Uncasville, have returned from a month's vacation spent in New York state.

Mrs. Joseph Rivers who is quite feeble has gone from Voluntown to her daughter's in Jewett City for a while.

Miss Zelma Noble, student nurse of the Backus hospital, was the week end guest of Miss Pauline Ashley at Danielson.

Miss M. Helen Drescher has resumed her studies at the Baltic Academy, after having spent the Thanksgiving holidays at her home on Central avenue.

Misses Jewell Kushner and Elsie Filosi, daughters of Mr. and Mrs. Angelo Filosi, both of Flanders, left Tuesday for New Haven, to enroll as student nurses at Grace hospital.

Miss Vivian Jackman, night supervisor of Home Memorial hospital, New London, has gone to Woodstock, Vt., called there by the serious illness of her aunt.

Mrs. Andrew T. Prentice has returned to Waterbury, after a visit with her son-in-law and daughter, Mr. and Mrs. George J. Drescher, of Prospect street.

Rev. Myron E. Genter of Norwich, district superintendent, held the quarterly conference in the Methodist church vestry, South Coventry, Tuesday evening.

John H. Drescher, a student at Mt. St. Charles, has returned to Woonsocket, R. I., after spending the Thanksgiving recess at the home of his grandmother, Mrs. Catherine Drescher, of Central avenue. He also spent several days visiting friends in Trenton and Princeton, N. J.

Mrs. Ada M. Revell and granddaughter Maria Brayman have returned after spending the Thanksgiving holidays with Mrs. Revell's son, Howard Revell of Providence. Mr. and Mrs. Charles Brayman also spent Thanksgiving day in Providence as the guests of Howard Revell.

OBITUARY

Mrs. Henry Avery

Mrs. Louise Ebbets Avery, 74, widow of Henry Avery, formerly of this city, died Sunday at her home in Newburgh, N. Y. Mrs. Avery was born in New York city and was the daughter of the late Mr. and Mrs. William H. Ebbets. She was married in Noank to Henry Avery about 40 years ago and about 25 years ago Mr. and Mrs. Avery made their home in this city.

Surviving Mrs. Avery are two daughters, Mrs. Harry Gage of Cedar Rapids, Ia., and Mrs. Alfred Nutt of Newburgh, N. Y., a brother, John Ebbets of Noank, a sister, Mrs. J. W. Shirley of New London and seven grand children. Mrs. Addison Avery of this city is a sister-in-law. The burial will take place in this city.

Mrs. Anna Tobin.

Mrs. Anna Tobin, 63, of New Haven, died Monday morning in Preston, after a long illness. The body was taken in charge by Hourigan Bros., prepared for burial, and sent to her home in New Haven on the 11:06 o'clock train, Monday morning.

FUNERALS

Mrs. Frank D. Strange

The funeral of Mrs. Frank D. Strange was held Tuesday afternoon at 2 o'clock at the parlors of Undertaker C. A. Gager, No. 70 Franklin street. Rev. J. Harlow Graham, pastor of Trinity Methodist Episcopal church, conducted the service and the burial took place at the Robbins cemetery at Voluntown. The bearers were William Miner, Arthur Pierce, Sterry Pierce and Sterry Kinney. Rev. Mr. Graham conducted a committal service at the grave. There was a large attendance of relatives and friends and there was a wealth of beautiful floral tributes.

Mrs. Eugene Dion

With a very large attendance of relatives and friends the funeral of Mrs. Eugene Dion was held Tuesday morning at 8:30 from her home in Baltic. A solemn high mass of requiem was held at the Church of the Immaculate Conception at 9 o'clock. Rev. William T. O'Brien was the celebrant, Rev. H. Belac was the deacon, Rev. Edward Mathieu was the sub-deacon and Rev. A. A. Jalbert was the master of ceremonies. The choir sang the mass under the direction of the organist, Miss N. V. Milner. At the offertory Pie Jesu was sung by Arthur J. Roy of Willimantic, a nephew of the deceased. The choir sang De Profundis at the recessional, Mr. Roy singing the solo parts.

Burial took place in St. Mary's cemetery, Rev. Fr. O'Brien conducting the committal service, assisted by Rev. Fr. Jalbert and Rev. Fr. Belac. The bearers were John, Arthur and George Roy, nephews of the deceased, George Lacroix, Roderick Fodoin and Eldear Caron. There was a profusion of beautiful floral tributes. Undertaker G. G. Grant of Taftville had charge of the funeral arrangements.

Teofil Younowicz

At 9 o'clock Tuesday morning the funeral of Teofil Younowicz was held from the parlors of Hourigan Bros., with relatives and friends in attendance. The burial took place in the Montville cemetery, friends acting as bearers. Mr. Younowicz was drowned sometime Friday night in a shallow pool of water at the Oakdale pond in Montville.

Harold B. Capshaw

Funeral services for Harold B. Capshaw were held Saturday afternoon at 2 o'clock in the Franklin Congregational church of which he was a member. Rev. Harold Arnold of Franklin and Rev. Mrs. William Tate of Higganum officiated. The bearers were Charles Duerr, Harold Duerr and Louis Duerr, brothers-in-law of the deceased, Ray Beckwith, Michael O'Hearn and Howard Davis, all World War veterans. A firing squad of eight men with their officer and bugler assisted in the services at the Plains cemetery where he was buried. Mr. Capshaw was a World war veteran attached to the 61st Field Artillery serving in the Argonne drive. Being gassed overseas finally resulted in his death. He leaves a widow, Mrs. Mabel Duerr Capshaw of Franklin, a mother, Mrs. Alice Capshaw of Naugatuck, two sisters, Esther of Naugatuck and Ruth of Niantic and one brother Willard of Wisconsin. He was of a sunny disposition and loved by all who knew him. The name "Cap" as he was so commonly called will remain in the hearts of many.

Club Played Pinochle

Pinochle was the entertainment of the evening when the D. Y. W. Y. K. club met Monday evening with Mrs. Susie Lillibridge of Scotland road for their regular game. The first prize was taken by Mrs. Lillibridge on the cut which dissolved the tie for first with Mrs. A. Hoelck, both scoring 7160. Mrs. Lee Coles took the consolation prize with the score of 5310. Dainty refreshments were served by the hostess. The meeting of the club next week is with Mrs. D. Edward Smith in Yantic.

Thanksgiving Dinner Party

Thursday afternoon at their residence at No. 61 Boswell avenue, Mr. and Mrs. Harry M. Richmond entertained friends with a Thanksgiving dinner party. Guests present were Mrs Rebecca Morrison and sister Miss Anna O'Hara, Miss Claire Richmond, Mrs. McIntosh, Mrs. Ruth Showalter, and daughter Margie. Mr. and Mrs. George B. Richmond and Mr. and Mrs. E. Maynard. It was regretted that owing to sickness Rene Showalter could not attend.

SELECTMAN SAYS TOWN AND CITY ARE AT LIMIT IN BONDED DEBT

First Selectman William S. Murray gave a very instructive talk upon the finances of the town when he spoke Tuesday evening before the membership meeting of the Arcanum club which followed a supper which was served at 6:30 at the club house.

Selectman Murray was presented to the club members by President Tyler D. Guy, who reminded his audience that the selectman was now in his third term in that office to which he had been elected by an almost unprecedented majority and the club president commended the administration of town affairs by the selectman.

In opening his talk, Mr. Murray mentioned that the town has an area of 26.3 square miles and a population of 29,285, according to the 1920 census, which is now estimated at 33,000. He went on to speak of the different elective and appointive officers who constitute the town officials and took up the financial record of the year up to Sept. 15, 1927. The grand list of the town was $22,725,739, on which the 26 mill tax was estimated to raise $590,869.21. Practically all of that sum was spent and of the total amount there was $145,806.97 expended on orders through the selectmen's office, amounting to about 6 1-2 mills.

The selectman then detailed payments which are made but over which the selectmen have no control as to the way the money is expended.

Outside of Selectmen's Office.

The town paid to the city in June the lump sum of $23,000 for the town's share in taking care of 42 miles of roads in the city, and $30,000 was appropriated for the care of the 76 miles of town highways, purchasing the equipment and paying for all care. To the county commissioners the sum of $15,443.75 was paid, this being a tax levied on the town by the county. A tax was paid to the state amounting to $24,002.13, in addition to $5,000 for the support of the national guard. The sum of $4,500 was paid to the trustees of the Otis library. This was raised to $6,500 by vote of the town meeting this year. For educational purposes there was expended $290,748.92 for the public schools, besides $67,500 to the Norwich Free Academy, $10,500 for medical inspections in the schools and $300 for transportation to the Putnam trade school. This makes a total of $369,048.92 for educational purposes and a grand total of $440,994.80 of money from the town which is expended outside of the board of selectmen's office, almost 19 1-2 mills, Mr. Murray said.

The town spent for charity purposes, for the poor and indigent and for neglected children the sum of $37,407.03 but collected back about $7,000. Of the total amount there was $11,802.43 for insane paupers alone at the Norwich and Middletown asylums, and $1,752.11 for tuberculosis patients. When patients in the state tuberculosis sanatoriums cannot pay their bills, officials of the institution do not allow them to stay, said Mr. Murray, but the insane patients have to be kept.

For the almshouse expenses there was an appropriation of $10,000 but the net cost was $7,754.26 for the over 45 inmates. The average cost is $4 a week, which provides them with food, clothing and tobacco.

There was $6,210.76 expended for aid of indigent widows with children under 16 years old. There are 31 widows receiving such help. They must be widows whose husbands were citizens of the United States, not aliens.

Trees and Lights.

There had been $1,500 expended under the personal supervision of the selectman for the care of trees. With this it had been possible to trim and treat 134 trees along the highways and also some trees along the state aid roads, but these latter trees will be no longer under the care of the town but of the state highway department. Spray treatment had also been given to 136 elms to preserve them from the attacks of insects.

For street lighting the town has a monthly bill of $627.33, which will be larger because of the new lights that have been voted. There are 245 bug lights, ten arc lights of 600 candle power and 15 incandescent lights.

Bonded Debt of Town.

The total gross bonded debt of the town, Mr. Murray said, was $699,801.41, with $85,252.03 due on rate bills for 1923, 1924, 1925, 1926 in uncollected taxes, 1926 personal tax and cash in hands of treasurer and sinking fund, leaving a net debt of $614,049.38.

All the bonded debt is at 4 1-2 per cent. It is made up of the following items: Elizabeth street school house bonds dated March 15th, 1923, for $259,000.00, maturing $10,000 annually March 15th, 1924 to 1948, $219,100; court house bonds refunded January 1st, 1925, for $115,000.00, maturing $5,000 annually January 1st, 1926 to 1948, $105,000; new school house bonds, Bishop school, dated May 15th, 1925, for $100,000, maturing $5,000 annually from May 15th, 1926, to May 15th, 1945, $90,000; town deposit fund for public school, $13,301.41; town order for Gallows Hill road improvement, $22,000; new school house bonds, Huntington school, Norwich Town, dated Aug. 1, 1927, maturing $5,000 annually from 1930, $225,000; town order for Laurel Hill bridge, $25,000.

Regarding the Gallows Hill road note, Mr. Murray said he had just received from the state a check for $5,250 towards this and the town would apply enough more to reduce the note to $15,000. This road had been a good investment and there is no further maintenance cost on the town.

The town's total grand list, the selectman said, is $29,814,565, which includes $6,950,161 of exempt property, and the town debt is now 2.7 per cent. of the taxable property. We have reached the limit of borrowing from a bond standpoint. The total debt of city and town is now $1,500,000, which does not include the gas or the water departments and neither city nor town, he said, is in a position to raise any more money on bond issues until the grand list shows a substantial increase. If it becomes necessary to build any more school houses we could not float bonds to do so, he declared. It would show much better if we could increase our assessment figures and cut our tax in two.

Selectman Murray was warmly applauded both before he spoke and when he had concluded.

For the supper hour, Earl Taggart was the song leader and C. E. Fitch was at the piano. The inviting menu served included oyster chowder, celery, pickles, rolls, pie, cheese, coffee and cigars.

MRS. HULL'S $300,000 SUITS WITHDRAWN BEFORE TRIAL

NEW HAVEN, Nov. 29—(AP)—Two malicious prosecution actions, brought by Mrs. Ellen Hull, widow of Hadlai Hull, former state attorney for New London county, against Sage, Allen and company, Hartford department store, and Edward N. Allen, president of the company, were withdrawn from the docket today shortly before they came to trial.

Mrs. Hull sought damages of $250,000 from the company, and $50,000 from Allen.

Neither Arthur M. Brown, present state's attorney for New London county and co-counsel with Benjamin D. Winner for Mrs. Hull nor Joseph F. Berry, of Hartford, counsel for the company, would state the terms of the settlement other than that they are satisfactory to all concerned. Although the opinion prevailed that a monetary settlement had been made, counsel refused to confirm this.

The actions were brought as the result of the arrest of Mrs. Hull in the Sage, Allen store and the preferring of charges of shoplifting against her. The charges were subsequently nolled in Hartford police court. According to Mrs. Hull, she had a charge account at the Sage-Allen store, and was shopping in there two years ago, going from counter to counter. She picked up some articles she wished to purchase, it was claimed, and had carried them to another counter, when she was taken into a rear room by operatives and ordered arrested.

The false arrest actions were started in New London county, but were brought here on a change of venue because of apprehension that the prestige of the plaintiff would influence the jury.

CATHOLIC WOMAN'S CLUB HOLDS SUCCESSFUL SALE

The Catholic Woman's club of St. Patrick's parish, Mrs. Nelson C. Disco president, held a highly successful holiday sale and lunch, Tuesday from 11:30 to 6, on the second floor of the White Star clothing company store, 147-153 Main street. The space was generously donated by Mrs. Lena I. Rabinovitch, who aided the charitable object of the sale in every way, as this club works for the benefit of the poor of the parish.

Tables were provided for the sale of cake, aprons, useful and novel articles in needlework and home-made candy.

From 11:30 until 2, at tables prettily decorated with red candles, yuletide napkins, etc., the club committee served a lunch of chicken salad, cheese, chicken, ham and tuna-fish sandwiches, pie and coffee. Throughout the afternoon, sandwiches, cake and tea were served. There was a big patronage, the results being very satisfactory.

Mrs. John W. Brassil was general chairman for Mrs. Disco. In charge of the domestic table was Mrs. George H. Roberts, assisted by Mrs. Peter Dansereau, Mrs. Patrick M. Coleman, Mrs. Fitzgerald and Mrs. J. B. Caron. The cake and candy table was under the supervision of Mrs. Mary McCarthy, who was assisted by Mrs. Dennis J. Hayes, Mrs. Daniel J. McGillicuddy, Mrs. Maurice F. Kelly, and Mrs. John C. Cantlin. Serving the lunch were Mrs. John Kennedy, Mrs. Thomas J. O'Rourke, Mrs. James J. Dutton and Mrs. William J. Farrell. The same committee looked after the tea tables during the afternoon.

At the close of the day a handsome football went to Arthur E. Boyer, Jr., of Orchard street and a daintily dressed doll to Catherine O'Neill, of Slater avenue.

The membership of the club co-operated loyally with the president and the chairman of each of the departments, so that the donations were most liberal and the tables were practically sold out early in the afternoon.

PIANO PUPILS HEARD IN INFORMAL RECEPTION

The second of the informal recitals of Miss Margaret Suck's piano class took place Tuesday afternoon at the Norwich private day school. The young players showed a great interest in each other's progress and each one contributed creditably to the pleasure of the little event. Tone and technique showed considerable improvement in each one of the players, who offered technical exercises, scales, studies and various selections by well known composers.

Several pupils had brought a surprise piece to their teacher, being a composition selected and practiced without any help. Little Charlotte Disco surprised with "The Maiden's Prayer."

Those taking part in the recital were Susanne Higgins, Marietta Vignot, Beatrice Eggleton, Evelyn Burbeck, Janet Norton, June Roberts, Mary Elizabeth Pullen, Louise Pullen, Charlotte Disco and Charles Maples.

These recitals are usually exercises for the benefit of the pupils, designed to teach appreciation of music besides the practice they offer for playing before an audience.

NATIVE OF LEBANON DIES IN SPRINGFIELD

Timothy J. McNamara, 52, of Palmer, Mass., died Saturday night in Wesson Memorial hospital, Springfield, following a month's illness.

He was born in Lebanon, this state, August 7, 1875, the son of Timothy and Bridget (Brown) McNamara and had lived in Palmer for the past 18 years. During the Spanish-American war he volunteered and was assigned to Co. E, 3d Connecticut infantry, but did not leave the United States. He had been employed by the Central Vermont railroad as foreman before he accepted a position as car inspector with the B. & A. road a number of years ago.

He was a member of the A. C. Tyler camp, Veterans of the Spanish war of Willimantic, Conn., the order of Moose, and the National Brotherhood of Railroad Employes.

He leaves his widow, Catherine T. McNamara, a sister, Margaret, of Willimantic, a brother, John, of Norwich, and a daughter, Mrs. Margaret Rounds of Stafford Springs.

SUES FOR DIVORCE FROM BIGAMIST HUSBAND

Charles L. Gordon, who served a jail sentence for bigamy, being sentenced in the superior court on May 4, 1927, is made a defendant in a suit for divorce, custody of four minor children, support for the children and alimony, brought by Mabel May Otis Gordon of New London, according to papers returnable to the superior court.

The couple was married Sept. 25, 1925, and the action is brought on the grounds of bigamy.

Checking Up on Headlights

Two state police officers were stationed at Burnham square Tuesday night checking up on headlights and taillights on automobiles. Several were on duty in New London Tuesday night also.

BALTIC MAN ARRESTED WITHOUT OPERATOR'S LICENSE

Harry Ainsworth of Baltic was arrested Tuesday night by the state police on a charge of driving a motor vehicle without having an operator's license and without having a proper registration. The machine is owned by Joseph Rosseau of Yantic, who it is said, made arrangements to buy it from the dealer last Wednesday. The machine at the time Ainsworth, an employe of Rosseau, was driving it bore the registration number SX-3032. Ainsworth was released on bonds of $200 for his appearance in the city court this (Wednesday) morning.

STORRS CONTEST HENS PROMISE GOOD RACE

There seems to be no stopping these pullets entered in the seventeenth Storrs laying contest, and during the third week they stepped on the gas a little harder to hit a 47.9 per cent. production. This is the best third week score ever made at Storrs, and it speaks well for the quality of the birds in competition. White leghorns have already passed the 50 per cent. mark, and the White Rock and Rhode Island Red classes, both of which are hovering around the 47 per cent. post, give every indication of doing 50 or better within a short time. The keener the competition the more interesting the race, a statement that applies equally well to eggs, autos and airplanes. All indications point to the keenest of competition as the present trial goes into its fourth week, competition that is hotter than anything experienced in previous egg races at Storrs. May the good work continue, and may the best pen win is the sentiment of the Storrs contest management.

The 1,400 contest pullets celebrated their third week at Storrs by laying an even 4,700 eggs, which as already mentioned, is a production of approximately 48 per cent. This is 166 eggs more than the lay for the previous week, and 328 eggs more than the production for the corresponding week a year ago. Total eggs laid to the end of the third week are 12,873 in number, which gives an average of nine eggs to each pullet in the contest.

A batting average of 900 is considered fair in any league, and likewise an egg production of 90 per cent. for the third week in November is worthwhile. Those in doubt should ask Harry Burns, of Millington, Mich., whose ten White Leghorns shelled out 63 out of a possible 70 eggs last week to lay at a 90 per cent. rate. Needless to say, these ten pullets from Michigan headed the week's honor roll at Storrs. It was no walkaway, however, for another pen of White Leghorns owned by Alfred J. O'Donovan from Winsted, Conn., trailed right along at close quarters to lay 61 eggs and place second for the week. This pen, incidentally, leads all others at Storrs in the matter of total production. Egg scores of 59, 62 and 61 eggs for the first three weeks, totalling 182 eggs, explains how and why these Connecticut Leghorns are out in front. Another pen of White Leghorns owned by Alfred J. O'donovan from Katonah, N. Y., placed third to the week with a score of 58 eggs. White Rocks entered by E. A. Hirt from South Weymouth, Mass., finished fourth with a production of 55 eggs.

A number of changes took place among the leading pens during the third week. In the White Leghorn division, Harry Burns' entry climbed past several other pens to land in fourth position. The State College of Washington entry from Pullman, Wash., dropped from fourth to fifth place, and the entry of Bournedale Farms, of Millerton, N. Y., moved up to sixth position, passing the pens owned by Charter Bros., of Stafford Springs, Conn., and Tom Barran, of Catforth, Eng. In the Rhode Island Red classification, the entry of Charlescote Farm, of Sherborn, Mass., moved into third position, passing pens owned by Zephraim LaBelle, of Ballouville, Conn., and the Globus Poultry Farm, of Attleboro, Mass.

Radio Program Change.

Radio talks on poultry husbandry will be broadcast each Monday evening from WCAC at 7 p. m., and not 7:10 p. m. as was stated in last week's report. This is in accordance with a change made in WCAC's schedule this week and which will be effective until further notice.

A discussion of recommendations of the New England Poultry Feed conference, which met in Boston last week, will be given by Prof. William F. Kirkpatrick and Wallace S. Moreland next Monday, Nov. 28, at 7 p. m. Station WCAC broadcasts on a wave length of 535.1 meters.

Barred Rocks.

R. W. Davis & Sons, Rockland, Maine.	150
R. Walter Bishop, Guilford, Conn.	119
Spring Brook P. Farm South Wethersfield, Conn.	83

White Rocks.

E. A. Hirt South Weymouth, Mass.	164
Granite Springs Farm Mt. Vernon, Conn.	140

White Wyandottes.

Albert W. Buckbee Wisner, N. Y.	136
Winlay White Wyandottes Collinsville, Conn.	86

Rhode Island Reds

Homestead Farm Newtown, Conn.	164
George B. Treadwell Spencer, Mass.	153
Charlescote Farm Sherborn, Mass.	152
Zephraim LaBelle Ballouville, Conn.	151

White Leghorns.

Broadview Farm Winsted, Conn.	182
George Lowry West Willington, Conn.	164
Alfred J. O'Donovan, Jr. Katonah, N. Y.	162
Harry Burns Millington, Mich.	153
State College Pullman, Wash.	146
Bournedale Farm Millerton, N. Y.	144

Miss Bishop in Flood Region

Miss Fannie Arnold Bishop and Miss Margaret Persons have left Willimantic, the former going to North Adams, Mass., to teach and the latter to resume her studies at Skidmore college, Saratoga, N. Y., Miss Bishop, who was in North Adams during the recent flood displayed interesting pictures of the conditions there while spending the holiday vacation with her sister, Mrs. Ashton C. Persons in Willimantic. Miss Bishop and Mrs. Persons are daughters of the late Supt. and Mrs. Nathan L. Bishop of Norwich.

GEN. AIKEN FIRST TO BUY CHRISTMAS SEALS

Gen. William A. Aiken, 94, always interested in the civic affairs of his city, quick to see its needs and anxious to do his part, made the first and very generous contribution to the Christmas seal fund in one of his characteristic letters heartily commending the appeal made to the public by the tuberculosis committee.

To Fur Coat Buyers:

WAIT for the Big Fur Sale Friday and Saturday, Dec. 2nd and 3rd

See announcement Thursday.

CARON'S
Specialty Shop
140 Main Street, Norwich

CENTRAL STORE
Phone 1230

Special For Wednesday

LUXURY LOAF, lb. 40c

PREMIER BRAND CORN, 2 cans 29c

J. M. Young & Sons

Elected Captain

Swatzburg was elected captain of the basketball team of the Employed Boys at their first social of the season held Monday evening at the Y. M. C. A. He announced that the Willimantic Emps would be their first opponents this week. After brief talks by Mr. Hill, Mr. McKean and Mrs. Crandall, a splendid exhibition of magic was given by Mr. Warmsley. Refreshments were served and the evening closed with a good sing by the boys. Leslie Conklin, gym leader of the Emps, arranged the enjoyable evening for the group of boys.

INCIDENTS IN SOCIETY

Mrs. Gardiner Greene, of Washington street is in Boston for the week.

John Dodge, a freshman at Yale has returned to New Haven following the week end recess at his home.

Mr. and Mrs. Philip A. Johnson have as their guest the latter's mother, Mrs. Lewis Dexter, of Andover, N. H.

Miss Virginia Grover, who is attending school in Boston, was at her home in Taftville for the holidays.

Mr. and Mrs. William T. Crandall were entertained on the holiday by Mr. and Mrs. Arthur H. Gates, of Garden City, L. I.

Donald Gilbert has resumed his studies at Wesleyan, having been at his home on Broad street for the Thanksgiving recess.

Mr. and Mrs. Arthur Carpenter, who were week end guests of Mr. and Mrs. William H. Collins, of McKinley avenue, have motored back to Providence.

Mr. and Mrs. Fred N. Bidwell have left town for Passaic, N. J., following a holiday visit at the home of Mr. and Mrs. Frank L. Woodard, on Lincoln avenue.

At the December luncheon meeting of Faith Trumbull chapter, D. A. R., to be held next week at the Wauregan, the honor guests will be the state regent and vice regent.

Miss Marion Mitchell, from Kendall Hall, Pride's Crossing, Mass., and A. Frisbie Mitchell, a student at Clark school, Hanover, N. H., were home for the holiday and week end.

Mr. and Mrs. Eugene Van Wagenen and David A. Van Wagenen, who were holiday and week end guests of Mr. and Mrs. Albert N. Van Wagenen, of the Little Plain, have returned to their home at New Paltz, N. Y., making the trip by motor.

After a visit with her youngest daughter, Miss Ruth Brewer Briggs, at Holmquest school, New Hope, Penn., and with her son-in-law and daughter, Mr. and Mrs. Thomas D. Sayles, in St. Louis, Mrs. William A. Norton is at her home on Broadway.

Santa's Problem Simplified

Your Christmas shopping made easy. Just phone 420 for an appointment, give us just a few minutes and you will be able to make the Gift that only you can buy.

YOUR PHOTOGRAPH.

HOUGHTON Photographic Specialist
SHANNON BUILDING NORWICH, CONN.

PILE SUFFERERS
Get this handy tube
Instant, soothing relief and guaranteed to cure Itching, Blind or Protruding Piles. The druggist will refund the money if it fails. In tubes with pile pipe, 15c; or in tin boxes, 60c. Ask for
PAZO OINTMENT

FIVE ACADEMY MEN PLACED ON BULLETIN'S ALL-BIG SIX TEAM

BULLETIN'S ALL-"BIG SIX" SELECTIONS
1927 Season

First Team	Position	Second Team
Greene (N. F. A.)	End	Spellman (Westerly)
Ellis (Bulkeley)	End	LaCroix (N. F. A.)
Dimock (Stonington)	Tackle	Watterson (Bulkeley)
Kahn (N. F. A.)	Tackle	Phillips (Chapman Tech)
Mish (N. F. A.)	Guard	Ahern (Windham)
Hogan (Westerly)	Guard	Fox (N. F. A.)
Cella (Stonington)	Center	Nelson (Windham)
Saba (Windham)	Quarterback	Heller (Windham)
McGlone (N. F. A.)	Halfback	Sawyer (Westerly)
Locke (Bulkeley)	Halfback	Kelly (N. F. A.)
Marks (N. F. A.)	Fullback	Cowan (Stonington)

Honorable Mention—Warren (Windham), Meikle (Westerly), Bernstein (Bulkeley), Casey (Bulkeley), Cragan (Stonington), McGuire (Chapman Tech), Grippo (Chapman Tech), Novogrowski (Westerly), Vitliano (N. F. A.), Ingalls (N. F. A.), Powers (Stonington), Usher (Windham).

Father Time has tripped another football season and sent it sprawling into oblivion.

Now is the time for all good men and true to come forward with their All-teams.

The Bulletin presents its selections today from the six leading teams of this section. This unofficial conference, commonly known as the "Big Six" includes Westerly High of Westerly, R. I., Stonington High, Bulkeley High of New London, Chapman Tech of New London, Windham High of Willimantic and Norwich Free Academy.

Five Academy men have been named on the first team with Bulkeley and Stonington placing two and Windham and Westerly one each. The second team is made up of three each from Windham and the Academy, two Westerly men and one each from Stonington, Bulkeley and Chapman Tech. Twelve names are submitted for honorable mention.

Out of some 125 players on the squads of these high schools it is no easy task to single out eleven men and call them the best. The above boys have been chosen after personal observations, scrutiny of records, chats with visiting writers and probably, by the best manner, after obtaining opinions from the yelling side-line crowd, the boys that know their heroes.

In making the selections it was borne in mind that the team or teams were not to be a bunch of good football players that could probably lick anything their weight but which were placed out of position. These choices, as far as possible are for the best quarterback, the best tackle, etc. That is, the above selections are intended more as an honor roll and not as the best eleven men that would be selected to go out and battle for the honor of the "Big Six" this afternoon.

Johnny Greene of the Academy and Ellis of Bulkeley are named for first team ends. Both boys are probably better known for their baseball ability (Greene being pitcher-outfield for the state champions and Ellis a capable outfielder for the Whalers) but when it comes to the grid game we think that they are the class of the "Big Six". Greene, although handicapped by an early season injury had come strong until forced out again in the latter part of the year by illness. He was better than in 1926 and that is saying something. Directly, he won two games for the Red and White, those with Wilby and Windham by receiving forwards while his work in all the rest was spectacular. His down the field play under none too well punts helped the Academy a lot for nine times out of ten it was he who was standing there waiting for the opponent to make the catch. And when he did Greene sent him down to stay. Probably the fleetest football man in this section Greene used this speed to real advantage. Ellis was a bright light in a dull Bulkeley season. Ever alert, this boy was a big factor in keeping the plucky Orange and Black machine in there fighting against the leading teams of the state. He scored 13 of the 13 points that his team manufactured this year.

Kahn, another Academy veteran and Dimock of Stonington, who also has experience under his belt put this experience to good use during the season and they seem practically certain of recognition from all sides for the tackle berths. Both played great games and that about sums up their work.

The guards selections will probably cause great surprise. Two comparative newcomers are named, Mish of the Academy and Hogan of Westerly. Both had their first year of varsity football and both came through with flying colors. Hogan was a large part of that fighting inexperienced Westerly team while Mish was the best guard we have seen this year. His knack at recovering fumbles, added to plenty of hard tackles helped the Red and White greatly during the year.

Cella, the Stonington captain, showed a consistently even game and his work greatly helped the Brown and White to its most successful season in years. Stonington's chief offensive, Cowan's line breaking, was helped along quite a bit by his play.

Saba of Windham is way above the rest of the quarterbacks.

He was good at all things at which a quarter should be good and although not overly spectacular, he seemed to be several touchdowns ahead of the pack.

Harry McGlone and Frank Locke are the favored halfbacks. McGlone left handed forward passes for much of the Academy's offense and his real value was only demonstrated after a broken collar bone cut him down in the Bulkeley game. Since that time, when the McGlone-Greene combination was broken up, the Academy seemed to slump, losing the next and last two games besides getting only a disappointing tie with the Orange and Black. McGlone was also as good an off-tackle dasher that the "Big Six" possessed. Once loose of the scrimmage line it was some job to bring him down. Locke of Bulkeley gets the other halfback post mainly because of his wonderful right toe. His punting formed much of Bulkeley's offensive although his defense play and ball-carrying ability were above the usual run of these high schools this year. Jackie Marks, the Academy captain procured a strangle-hold on the fullback post early in the season and as the games rolled by only seemed to strengthen his hold. He backed a none too formidable line remarkably well while he smashed the line and skirted the ends with almost equal ability.

The second team finds eleven men, for the most part lacking in but some small thing to keep them off the first selection while those receiving honorable mention were not far below these second team boys. A few of the seconds have been shifted about. Heller, a good man had to be placed so that he is at quarter instead of his usual fullback post.

MAY ORGANIZE HIGH SCHOOL LEAGUE AT CONFERENCE

NEW HAVEN, Nov. 29.—(AP)—The annual midwinter meeting of the Connecticut Interscholastic Athletic conference will take place December 17, at the Graduate club in New Haven, it was announced today by Walter B. Spencer, president of the conference and principal of the Commercial High school, New Haven.

A majority of the high schools in the state will be represented at the meeting and dates will be set for the annual swimming and tennis tournaments conducted by the conference. The swimming tourney will be staged in the spring at the Wilby high school in Waterbury, while Dr. Arnolds School, of gymnatics, New Haven, will be the scene of the tennis tournament.

It is also possible that action may be taken at the meeting that will lead to the formation of a Class A High school athletic league.

As in former years it is expected that the conference will maintain its usual "hands off" policy on the annual and perplexing question as to what class a high school in Connecticut on the basis of its record deserves to be given the state scholastic football championship.

LANE ACCEPTS INVITATION TO JOIN ALL-EAST TEAM

HANOVER, N. H., Nov. 29—(AP)—Myles Lane, star Dartmouth halfback and leading individual point scorer of intercollegiate ranks, announced tonight that he had accepted the invitation to play with the all-eastern eleven in the contest against an all-western team at San Francisco, December 26.

Lane who is captain of the Dartmouth hockey team, had feared that he would be unable to make the transcontinental trip on account of the McGill game at Madison Square Garden, one of the most important on the Dartmouth hockey schedule, January 4. He has made plans, however, to leave Hanover, December 14, and after playing in the charity game, to depart from San Francisco, December 27, arriving in New York in ample time for the McGill game.

The Dartmouth star will be obliged to forego the Christmas vacation practice of the green hockey squad at Lake Placid. The Dartmouth Christmas vacation will begin Dec. 16, and Lane said he expected the dean's office would make no objection to his departure two days earlier that he might make the trip to California.

NO MAJOR LEAGUE OWNERSHIP IN AM. A.

CHICAGO, Nov. 29—(AP)—The American association is going to close the door to major league ownership of its clubs.

President Thomas J. Hickey said tonight the club owners were unanimous in this decision and legislation barring the American or National league clubs from owning or controlling franchises in the American association would be adopted at the meeting to be held in Dallas, Texas, Saturday.

BASKETBALL

TOWN HALL
DANIELSON

THURSDAY EVENING
December 1

Danielson Town Team

— vs. —

South Manchester

Opening Game of Season.

ALL-EASTERN ELEVEN PRACTICALLY COMPLETE

WASHINGTON, Pennsylvania, Nov. 2.—(AP)—Coach Andy Kerr, of Washington and Jefferson college, said here today that nine college football players had accepted invitations to join the All-Eastern eleven for the east-west charity game at San Francisco on Dec. 26. He said two other eastern stars were expected to accept and that others were expected to be heard from within a few days.

Kerr said invitations had been accepted by Bruce Caldwell, Yale halfback, who was declared ineligible for the Yale varsity; Bob Reitsch, captain and center of the Illinois eleven; Glenn Presnell, halfback, Ray Howell, fullback and Ray Rendels, tackle, of Nebraska; Ray Baer, Michigan guard, and Bill Amos, fullback, Frank Pauley, guard, and Jap Douds, tackle, of Washington and Jefferson.

Kerr said Myles Lane, Dartmouth halfback and Dwight Fishwick, Yale end, were "reasonably certain" to join the squad.

The coach of the all-eastern squad he was confident the team would be one of the greatest football teams ever assembled, and much stronger than the one taken to San Francisco in 1926. He said the squad probably would assemble in Chicago and leave for California in the middle of December.

BASEBALL WRITERS NAME ALL-STAR MAJOR TEAM

ST. LOUIS, Nov. 29.—(AP)—A 1927 all-star major league team, based on the votes of 168 members of the Baseball writers' association of America, was announced today by the Sporting News National baseball newspaper published here.

One of the most interesting contests was for second base. Rogers Hornsby, of the Giants, nosed out Frankie Frisch, of the Cardinals, for whom he was traded a year ago, by a close margin. Babe Ruth and Lou Gehrig, of the Yankees, and Pie Traynor, of the Pirates, were stand-outs. Ruth gained the majority of votes for both right and left fields but was placed in the latter position, giving Paul Waner, of the Pirates, the right field honors. Here is the team.

Left field: George Herman Ruth, Yankees.

Centerfield: Al Harry Simmons, Athletics.

Right field: Paul G. Waner, Pirates.

Third base: Harold Traynor, Pirates.

Shortstop: Travis Jackson, Giants.

Second base: Rogers Hornsby, Giants.

First base: Henry Louis Gehrig, Yankees.

Catcher: Charles Leo Hartnett, Cubs.

Pitchers: Herbert J. Pennock, Yankees; Charles Root, Cubs, and Theodore A. Lyons, White Sox.

A. A. U. GIVES SANCTION FOR PASTIME AMATEURS

Matchmakers Jim Quinn and Jackie Burns for the Pastime A. C. of this city returned Tuesday after a trip to Meriden and Middletown in the interests of the club in putting on an amateur show at the Olympic hall on Friday evening. The recent agitation of the amateurs by Commissioner Thomas E. Donohue of New London and the Amateur Athletic association regarding amateur bouts left the Pastime A. C. without a chance of securing boxers who were members of the A. A. U.

The A. A. U. recently issued an edict saying that all amateur boxers registered with the A. A. U. would be disqualified if they boxed at shows that did not have the A. A. U. sanction. Mr. Burns and Mr. Quinn immediately got busy and saw Mark Dunn of Middletown, representative of the A. A. U. for this district, and secured his sanction of the bouts on Friday night. Many of the local boxers are members of the A. A. U. and would have been unable to box for the local promoters. An A. A. U. inspector will be present at the local bouts to see that everything is conducted along A. A. U. rules.

The Pastime A. C. is anxious to become affiliated with the A. A. U. but it is understood that there is opposition to this from some circles in this district.

TUNNEY SERVED PAPERS IN SUIT OF MAX HOFF

NEW YORK, Nov. 29.—(AP)—Gene Tunney, world heavyweight champion, has been served with papers in the suit of Max "Boo Boo" Hoff, Philadelphia sportsman, the New York American will say tomorrow. Hoff claims that under a contract entered into with Tunney and his manager, Billy Gibson, on the eve of the Marine's first battle with Jack Dempsey in Philadelphia, he is entitled to 20 per cent. of Tunney's ring earnings.

Hoff's claims, involving a loan said to amount to $50,000, were made the subject of Dempsey's spectacular "open letter" charges shortly before Tunney's title defense against the former champion in Chicago this fall. In a statement published over his signature, Dempsey charged that Hoff's contract called for a 20 per cent. "cut" in Tunney's earnings in case the Marine won the title. Tunney would not be called upon to repay the debt if he lost, Dempsey alleged. Hoff is accepted as a power in Philadelphia boxing circles.

In accordance with legal procedure, Tunney must file an answer to Hoff's complaint within 20 days.

FIVE CHURCHES REPRESENTED AT LEAGUE MEETING

Five churches were represented at the meeting of the Church basketball league planned by the Y. M. C. A. Tuesday evening. Little business was done as more members are expected at the next meeting to be held Tuesday evening, Dec. 6. The following churches had representatives last night: Central Baptist both for the senior and junior leagues, First Baptist for both leagues, Brothers of Joseph, for both leagues, Park Congregational for the junior league and Taftville Congregational for the senior league.

There is still room for at least two more teams in each league. The schedules are expected to be drawn up at the meeting next week at which time it is expected to be definitely decided as to the proportions of the loops. Lists of players and rules to govern the league are also to be presented on that date.

INDUSTRIAL LEAGUE TO HOLD MEETING FRIDAY

The second meeting of the Norwich Industrial basketball league has been called for Friday evening, Dec. 2, at the Y. M. C. A. at 8 o'clock. Managers or captains from the following industries are requested to appear, American Thermos Bottle Co., Martafts of Taftville, Werman Shoe, Richmond Radiator, Aling Rubber, Eastern Conn. Power Co., Corticelli Silk Co. and West Side Silk Co.

With the first game scheduled for Saturday, December 17, but little time remains to complete all details. Such incidentals as player lists, rules to govern the league and the framing of the entire schedule must be made if possible at this week's meeting and it is very important that a full attendance be had. Already there is talk of a post-season series with the winners of the New London league and that should be some drawing card.

OPEN GAME OF 1927 WAS PRODUCTIVE OF MANY THRILLS AS WELL AS UPSETS

NEW YORK, Nov. 29.—(AP)—Wide open play, 1927 style, which sent a running battle of upsets resounding from coast to coast from early September to late November, this year, provided an array of running and passing thrills seldom if ever equalled in the reign of the ruling college sport, King Football.

There is no way of skimming even all the cream of the broken field runs, arching forward passes or touchdown scampers from fumbles and intercepted passes that pulled millions of spectators fro mtheir seats every Saturday afternoon this fall, but November 12 above alone saw nine "big time" backs turn in a total distance of 690 yards on 10 plays, every dash good for a touchdown.

That was the day Dartmouth's sophomore find, Al Marsters, conducted two special tours against Cornell, one for 89 yards and the other for 50. Grim of Ohio State broke Denison's heart and goal line with a 90-yard run and Whitey Lloyd of the Navy turned in an 85-yard dash against Michigan. Gibby Welch, captain of the undefeated Pittsburgh Panthers, galloped 97 yards through Nebraska for a touchdown from the kickoff and his running mate, Hagan, registered another score after traveling 63 yards.

McTigue of Georgia scored from 70 yards out against Clemson while Red Cagle and Bill Nave of the Army were doing their bit against Notre Dame, Cagle with a 43-yard run from scrimmage and Nave with a 68-yard romp after intercepting a pass. Fishwick of Yale finished the day's fun at the expense of Princeton's championship hopes by grabbing a pass from Hoben for 47 yards and the touchdown that led to a startling Eli victory.

Another of the outstanding runs of the season was that of Snider, flashy halfback of the Maryland team who ran 92 yards to a touchdown in the Yale bowl after taking Eddy's kickoff. Snider started on his own 8-yard line and went through the entire Yale team like a flash. It was the first time in the history of the Yale bowl that such a thing had happened.

The season produced its share of freak scoring plays, including runs of better than 100 yards, and many a game was settled by way of the overhead route. In Gerald Mann, Southern Methodist quarterback, the Southwest Conference produced a passer who tossed the ball with either hand. Usually favoring the right he was reputed to put the oval into a barrel consistently anywhere up to 45 yards.

Bill Spears, Vanderbilt sharpshooter, rightly demands mention in dispatches for an afternoon of forward passing that seems to stand alone in the south, if not the country. Against Tennessee he tossed 26 aerials and not one was grounded or intercepted. His longest, thrown without effort, was 50 yards.

Dartmouth's Marsters-to-Lane combination accounted for the Big Green's whirlwind finish against Cornell. Michigan's reversible Gilbert-Oosterbaan combination spelled disaster to Chicago to the tune of two touchdowns and to Ohio State with three. The Buckeyes also succumbed in their final game to two successful overhead thrusts by Illinois.

Flenniken and Schachern gave Geneva, little Pennsylvania college, a passing pair that was good for a 55-yard touchdown play against Bolton college, 52 against Allegheny and 55 against Thiel. They were taught these tricks by "Bo" McMillin, former center college All-American.

Sensational passing figured prominently in both of last Saturday's big battles. Although Navy lost to the Army the Midshipmen furnished the big thrill with a 45-yard pass for a touchdown, Lloyd to Sloane. Out in Chicago, passes were responsible for each touchdown scored by Notre Dame and Southern California.

While passes accounted for many of the longest gains of the year Gibby Welch, th ePitt leader, seems to have covered as much ground on one play as any other one player this season. He picked up a West Virginia kick behind his own goal and scuttled 105 yards for the score. Right behind him comes Al Day, centenary halfback, who intercepted a pass behind his goal and raced 104 yards for a touchdown against Rice. These were two of the greatest dashes on record.

The pass proved a boomerang to Auburn in the south when McElveen, Mississippi A. and M. center, intercepted a toss and ran 95 yards from a touchdown that produced a 7 to 6 victory. A fumble beat the same team in the Stetson game when Chet Freeman picked up an Auburn bobble and ran 95 yards for the score and a 6 to 0 victory. Crabtree, Florida quarterback, returned a kickoff for 95 yards against Alabama and McDowall, North Carolina State halfback, returned a kickoff 60 yards against Duke.

Banker of Tulane ran 90 yards from scrimmage for a touchdown against Georgia Tech and Tuck, Alabama halfback, brought a kickoff back 90 yards for a touchdown against Sewanee. Scoring runs of Mizell, Georgia Tech, of 58 yards from scrimmage against Auburn and Armistead, Vanderbilt fullback, for 67 yards against Sewanee, were other southern thrill producers.

LOU LITTLE PICKS HIS ALL-AMERICAN ELEVEN

NEW YORK, Nov. 29.—(AP)—West Point's football team gains three places in the nominations for 1927 All-American fame by Lou Little, head coach of Georgetown's high scoring team.

In the selections he gave to the Associated Press today Little picks Morley Drury, Southern California star, as fullback for the first team in preference to Herb Joesting, Minnesota captain and unanimous 1926 All-American.

Here are Little's choices:

First Team

Ends, Oosterbaan, Michigan; and Born, Army.

Tackles, Hibbs, Southern California, and Hake, Pennsylvania.

Guards, Kern, Pittsburgh, and Webster, Yale.

Center, Grigsby, Georgetown.

Quarterback, Connor, New York university.

Halfbacks, Welch, Pittsburgh, and Cagle, Army.

Fullback, Drury, Southern California.

Second Team

Ends, Nash and Shiver, Georgia.

Tackles, Sprague, Army, and Smith, Pennsylvania.

Guards, Raskowski, Ohio State, and Smith, Notre Dame.

Center, Bettencoourt, St. Mary's.

Quarterback, Spears, Vanderbilt.

Halfbacks, Nork, Georgetown, and Marsters, Dartmouth.

Fullback, Joesting, Minnesota.

ANOTHER CHAMPION IS SUSPENDED BY N. Y. BOARD

NEW YORK, Nov. 29.—(AP)—The list of world's champions under suspenson in New York grew to three today when Bud Taylor, the prevailing titleholder of the bantamweight realm, was penalized by the State athletic commission for inability to box Tony Canzoneri here Thursday night.

Taylor, who hails from Terre Haute, Ind., reported an injured hand received in training and the suspension was automatic under the commission's rules. Ignacio Fernandez will substitute for Taylor against Canzoneri.

Recently, Mickey Walker was set down for failure to answer a challenge from George Courtney, of Oklahoma, for a middleweight title bout. Joe Dundee, the welterweight king, was placed under suspension for his part in the Los Angeles fiasco where he refused to go into the ring against Ace Hudkins because of a financial controversy.

Walker, along with his manager, Jack Kearns, was declared ineligible because he is without a New York State license. This was the only action open against Walker when he ignored a challenge from Courtney.

Gene Tunney, heavyweight, Tommy Loughran, light heavyweight, and Sammy Mandell, lightweight, are the only champions in good standing here at the present time. The featherweight and flyweight divisions are without recognized champions in New York.

CONNOR AND GRIGSBY HAVE ACCEPTED INVITATION

NEW YORK, Nov. 29—(AP)—Jack Connor, quarterback and captain of the 1927 New York University football team, has accepted an invitation to play with Andy Kerr's all-eastern eleven in an east-west charity contest at San Francisco on December 26. Kerr is football coach at Washington and Jefferson.

Claude Grigsby, of Georgetown university, all-eastern center and all-American candidate, also has been invited to play on Kerr's team. Grigsby has received permission from the athletic board to play, provided he does not miss any of his class work.

Added interest is promised if Grigsby plays as it will bring him against Larry Bettencourt, of St. Mary's eleven, another all-American prospect.

TRAVERS WINS TAME FIGHT FROM ROSEN

NEW HAVEN, Nov. 29—(AP)—Tony Travers, New Haven, won the decision in a colorless 10-round professional bout over Charlie Rosen, New York, at the Arena here tonight. Both men were tied up most of the time, with Travers gaining a slight lead over Rosen by occasional flurries. Both men weighed 143 pounds.

In a fast six round semi-final Art De Champlain, Wallingford, 124, kayoed Joe Curry, New York, 128, with one minute to go in the final stanza.

The preliminaries:

Johnny Scalzi, Bridgeport, 127, won from Young Ciccone, New Haven, 130. Pete Martin, New York, 137, knocked out Willie Hussey, Bridgeport, 141, fifth. Pete August, Bridgeport, 150, won from Joe Marino, New York, 153.

Yanks Beat Pirates.

NEW YORK, Nov. 29.—(AP)—The New York Americans defeated the Pittsburgh Pirates, 1 to 0, tonight in a brilliant National league hockey struggle before 6,000 spectators in Madison Square Garden.

PLAINFIELD PROS PLAY MERIDEN TONIGHT

(Special to The Bulletin)

PLAINFIELD, Nov. 29.—The Plainfield Pros and the Meriden Insilcos clash at the Community house here Wednesday evening in what is anticipated will be a fast contest. Plainfield was scheduled to play the Meriden Endees but a last minute switch of the State league schedule made it impossible for the Endees to appear on that date. However there is little to choose from in the calibre of the two Meriden teams as both are on a par. Last year the Insilcos and Endees played a three game series and although the Endees won their margin of victory in the series was less than five points.

Meriden boasts such players as Hurwitz, McCarthy, Druehl, Evans and Warner, all known in state basketball circles as five of the best players in the game. This combination has been bowling along at a great speed in the early season games and the improvement over last season is marked. Plainfield has been playing some mighty close basketball and although losing four of the five games played four of them have been lost by less than four points and only in the last minutes of play. Not to alibi the Plainfield team the breaks of the game have gone against them with the exception of the opening contest against Fall River. They have never been really outclassed. Manager Salisbury will use Normandin and Dissinger at forwards, Stavinitsky center and Bernot and Madden at guards against Meriden. Bill Schofield and Eddie Nichols will be held in reserve.

For the preliminary at 8 o'clock the Plainfield Buddies will clash with the Willimantic Independents.

Archie Moulier will be the referee.

TONIGHT
BASKETBALL
Plainfield Community House
Plainfield vs. Insiltos of Meriden
DANCING AFTER THE GAME
Admission 50c

Baltic Inds. vs. Willimantic Tonight

At the Baltic club gym this evening the Baltic Independents will clash with the Willimantic Independents in what is expected to be a very fast game. The preliminary will be between the Baltic Maroons and the Taftville five. The Independents would like games with fast teams in this section of the state. For games write Manager Harry Collins, Baltic, Conn.

New Britain Wins Opener

HARTFORD, Nov. 29—(AP)—The Connecticut State Basketball league opened its season here tonight with New Britain winning an exciting 28 to 23 victory over the Hartford Yankees after a five minute overtime period had been played. The Yankees came from behind in the closing minutes of the regular time to tie the score at 23-all.

AETNA BOWLING ALLEYS. FRATERNAL LEAGUE.

Grotto				
Prescott	97	86	102—	285
Pickering	90	88	88—	266
Kennedy	75	91	99—	265
Gray	94	97	77—	268
Peckham	118	113	102—	333
	474	476	468	1417
Elks				
Bowne	79	88	99—	266
Bamber	98	87	84—	269
Hyman	123	78	94—	295
Pardy	99	101	90—	290
Combies	90	93	94—	276
	439	446	461	1396
K. of P.				
S. Budnick	96	83	88—	267
Blum	103	93	97—	293
Schwartz	104	96	87—	287
Swartzburg	102	92	110—	304
Green	97	83	102—	282
	502	447	484	1433
K. of C.				
Aldi	108	113	111—	332
Purdon Jr.	105	109	76—	290
Zulka	97	124	83—	304
Crawford	114	83	86—	283
Mara	137	88	90—	315
	561	517	446	1524

ST. JOSEPH'S ALLEYS

St. Joseph's				
Murphy	102	92	82—	276
Shaw	90	85	103—	278
Korenkiewicz	90	90	79—	259
Kellar	98	100	87—	285
Koslowski	99	121	103—	323
Totals	479	488	454	1421
Polish A. A.				
Barry	104	101	95—	300
A. Petchock	99	108	81—	288
Brodaski	106	89	93—	288
C. Petchark	97	93	110—	300
S. Funeski	115	99	116—	330
Totals	521	490	495	1506

High single string, Koslowski, 123.
High individual total, S. Tuneski, 330.
High team three, Polish A. A., 1506.
High team single, Polish A. A., 528.
Remarks, special match.

AETNA JUNIOR LEAGUE

Cardinals				
Gates	110	86	82—	278
Busch	82	110	103—	295
Landone	86	80	94—	260
Stanley	98	101	121—	311
Pierce	116	98	104—	318
	485	475	504	1462
Cleveland				
Griffin	95	92	85—	272
Rice	86	99	99—	284
Dutchy	83	71	82—	236
Joe	87	78	106—	281
Smith	90	89	78—	257
	451	429	450	1330

"HAIR-GROOM"

Keeps Hair Combed, Glossy
Well-Groomed all Day

"Hair-Groom" is a dignified combing cream which costs only a few cents a jar at any drug-store. Millions use it because it gives that natural gloss and well-groomed effect to the hair—that final touch to good dress both in business and on social occasions. Even stubborn, unruly or shampooed hair stays combed all day in any style you like. "Hair-Groom" is greaseless; also helps grow thick, heavy, lustrous hair.

TODAY'S SPORTS

RACING

Meeting of Tijuana Jockey club, at Tijuana.

HORSE SHOW

International Horse Show, at Chicago.

Polish-American A. C. Want Games

The New London Polish-American basketball quintet is a fast snappy five composed of men who have played on some fast amateur five. This quintet would like to book games with the Plainfield Buddies, Willimantic C. Co. five, National Guard and any other five. Communicate with Manager L. Plasek, 16 Central avenue, New London, Conn.

Issues Call for Candidates

The first call for candidates for the Y. M. C. A. basketball team is sounded for Thursday evening at the regular class hour. The following are expected, Harris, Grebe, Dahl, Barber, Finlayson, Falcone, Pineault, Pingree, Eccleston, Gauthier, Adnopoz and McCrum. An extensive schedule is being lined up.

Buzzell Elected at Maine

ORONO, Maine, Nov. 29.—(AP)—James E. Buzzell of Fryeburg, today was elected captain of University of Maine football team for 1928. Buzzell is a junior and has played halfback in every game for the past two years. He was chosen on the All-Maine eleven this fall.

Maroons Lose to Bruins

BOSTON, Nov. 29—(AP)—Unleashing a furious attack that netted three goals in the first period, the Boston Bruins overwhelmed the Montreal Maroons, 4 to 0, in a National league hockey match tonight.

Amateur Boxing

Auspices of
Pastime Athletic Club
Under A. A. U. Sanction

FRIDAY EVENING
DEC. 2, 1927
Olympic Hall

ADMISSION 75c
LADIES FREE

We will tell you all about the

New Ford Car

COME TO
OUR SHOWROOM
THIS FRIDAY

O. C. WOLFE, Inc.
The ONLY Authorized
Ford Dealer in Norwich
394 No. Main St. Phone 3200

DANIELSON

FORMER TAFTVILLE PRIEST LODGE OF SORROW SPEAKER

(Special to The Bulletin.)

DANIELSON, Nov. 29.—Danielson members of Putnam lodge of Elks—and there are many of them—will be in Putnam Sunday for the annual lodge of sorrow of the organization. With them will go relatives and friends. It so happens that the necrology list of Putnam lodge includes the names of a considerable number of Danielson men who were members, some of them charter members. Rev. U. O. Bellerose, pastor of St. Mary's church at Putnam, is to deliver the address. A very special musical program has been arranged. A feature of the service will be the unveiling of the new bronze memorial tablet to the deceased members, an old arrangement of the lodge for tabulating the names of the brothers who have passed on having some time since proved inadequate.

BRIGHT HOLIDAY ILLUMINATION FOR DANIELSON STREETS

(Special to The Bulletin)

DANIELSON, Nov. 29.—Danielson will be aglow with light in its business section during the fortnight preceding Christmas under an arrangement that is being worked out by a committee of the Chamber of Commerce and representatives of the Eastern Connecticut Power company. Up to this afternoon the precise manner of arranging the special illumination had not been worked out, but a suggestion from the lighting company was that the bulbs in the street lights through the business section be changed from 400's to 600's, an arrangement that would turn the business streets into a miniature white way, and that some of the lights be colored to add the holiday and festival effect. The cost of the lighting will be distributed by the Chamber of Commerce.

CITIZENS WARNED AGAINST CUTTING CHRISTMAS TREES

(Special to The Bulletin.)

DANIELSON, Nov. 29.—Town officials are again warning that it is a violation of the law to enter upon anyon's land without permission for the purpose of cutting a Christmas tree. This is stressed because the practice has grown by leaps and bounds with the multiplication of the number of motor vehicles on the highways, many of them from not distant cities in neighboring states, but the rule against cutting trees applies to all.

The wilful manner in which young pines, hemlocks and other such growths have been raided hereabouts in the past few years is the basis of the timely warning that it cannot be done this year without danger of prosecution. Not only have trees been taken for the use of an individual, but instances have been reported where dozens of them have been cut down and carried off by persons who afterwards offered them for sale at $1 each and more, depending on size, in Providence. Many owners of land will grant the cutting of a Christmas tree to a friend. Failure to ask permission, invites a court appearance and fines and costs much exceeding the price at which a tree can be purchased. It has been suggested that much of the tree raiding co ld be stopped if an alert list of merchants in communities hereabouts would procure trees in a legitimate way and offer them for sale, a plan that presupposes a reasonable and worth having profit.

As its end drew near, November continued to be capricious today. This 29th of the month was as balmy as a late April day. The prevailing wind direction was from the southwest and, behold the miracle, the maximum temperature in the early afternoon was 70 degrees.

That's unseasonable weather, without reservation. To business interests it was unwelcome. To the individual, especially the fortunate who could be out of doors, it appeared a blessing. Heater doors were swinging wide open in Danielson homes today in an effort to keep indoor temperatures within bounds. Observers reported seeing farmers in adjacent territory engaged with plowing in advance of the coming of spring. A pleasant picture, likely soon to be ruined by an icy blast from cold winter, lurking just in the background.

This morning's grist of business for the town court, Judge W. Fenner Woodward presiding, was made up of three cases in which violations of the motor vehicle laws were alleged against the accused, picked up by state officers last night for having no taillight and no windshield cleaner. In each instance the fine was $1, with actual costs, making the total payment in each case $5.27. Danielson, Dayville and Putnam men furnished the cases. Other arrests for poor lighting equipment were made in Brooklyn last night, and prosecutions carried out today.

Though the season is not the best for the purpose, there is real activity now in what is strictly a seasonal industry in this territory—trapping. Fur prices are good this fall, too, a bit higher than they were a year ago. Mink, few of which have come into the local market as yet, are bringing $20 to $25, according to size and quality. Pelts of the once lowly muskrat are bringing $1.50 to $1.75 each. The man who is a successful hunter of raccoons has the prospect of good money as well as good sport to count out. Minnesota and some other states out in that section of the country have prohibited the killing of raccoons. That makes prices better out east and the New York market is taking all the 'coon pelts offered. They are worth $10 if average and up to $12 and $12.50 if extra good. The odiferious skunk also offers a potential source of abundant revenue to the man who hunts him, and skunks are very plentiful this fall. These pelts are worth 75 cents to $3, depending on color and quality. Because of the exceptionally warm weather all through the fall, dealers say that the "prime" season will be at least two weeks later than usual. Trappers are very active just now and will continue to be for the greater part of the winter. The value of furs taken in this immediate vicinity every winter runs into thousands of dollars.

Mrs. Bidwell's Christmas sale Thursday, Dec. 1, at 2 p. m., at 2 Hawkins street.—adv.

John Whalen, Boston, a resident here in his early years was in Danielson today on a business trip.

Treasurer Sidney W. Bard, of the Brooklyn Savings bank, left this afternoon for Boston to inspect bank buildings in that territory, with a view to observing ideas that might be incorporated in the new building to be erected here by the institution he represents.

More wild geese were reported today as flying southward over territory near here, and taken as a warning that this "spring" weather is not to endure for so long.

Mrs. Sarah Penfield has not yet recovered from an illness that has kept he reconfined to her home on Broad street for the past month.

James Boss, of Wollaston, Mass., was a visitor with friends in Danielson today.

Additions to the line of chain stores already doing business here are forecast for the late winter or early spring season. It appears that Danielson looks good to these great concerns.

James C. Manlin, of Springfield, was a visitor with friends in Danielson today.

Hunters relate that there appears to be an abundant supply of foxes in this territory this fall, and early kills by various hunters seems to bear out this impression.

There is the promise that the state highway between Danielson and Brooklyn, part of the Danielson-Willimantic-Hartford trunk line, is to be rebuilt in the not distant future.

Mrs. George Dunn, of Hartford, has been visiting with relatives in Danielson, where she formerly was a resident.

It may be suggested to those who are going to mail Christmas gifts to relatives or friends in foreign lands that the time for doing this is at hand. This group must be the first to hold the "mail early" order if they are to escape the real rush of the holiday season.

Wanted—A girl stenographer. Apply at once at the office of the Quinnebaug Co.—adv.

They have the habit hereabouts. Scores of people already have started their 1928 Christmas clubs, and the list will run over 2,000 probably, before the first of the year.

Henri C. Beaudette, of Woonsocket, is visiting with relatives in Danielson for a few days.

A new Ford out Friday. We pay spot cash—but only what it's worth—for your used one. Write Ford buyer, c-o Bulletin, Danielson.—adv.

COLCHESTER

SALEM ELECTRIC LIGHTS TO BE PROVIDED SOON

F. M. Fernald and Gordon L. Cody of the Electric Light Co., of East Hampton were here this week looking over the work of setting poles on the new line which is to run to Amston, Hebron and Gilead. The pole gang has been at work the past week or more getting the holes dug and poles drawn ready for the new pole-setter which commenced work Monday setting the poles. The company expects before long to run their line to Salem and to U. S. Senator Bingham's home. About 60 subscribers have signed to have electric lights in their homes in Salem and about 150 in Hebron and Gilead.

The fire company was called out Monday afternoon about 2.15 o'clock for a chimney fire at Julius Fedus' house on Pleasant street. The firemen went to work with the chemical and subdued the blaze at once. The only damage done was by the water and chemicals. The quick work of the fire company and the pumper and chemical engine have saved a number of houses in the borough.

C. M. Sanford of East Hampton was in town Monday.

Edward Hagen of Salem was calling on local friends Monday.

Word has been received from Jake Horwitz that he has a broken arm caused by an accident while returning from Detroit, where Mr. and Mrs. Horwitz and Thomas Clifford had been on an auto trip. The accident happened in Canada.

BOLTON

Mrs. Ruby Ward, of Highland Park, and Mr. Gallaway Milburn, of Vernon, spent Thursday with Mr. and Mrs. John H. Massey and family.

Mr. and Mrs. Samuel M. Alvord and son, Morgan, of Hartford, were guests Thursday of Mr Alvord's sister, Miss Anna M. Alvord, at Alvord Acres.

Hrs. Charles F. Sumner and daughter, Jeanette, spent Saturday in Hartford at Mrs. Sumner's daughter, Mrs. Charles E. Ubert.

PUTNAM

PUTNAM SCOUTS TO HOLD PARENTS' NIGHT

(Special to The Bulletin)

PUTNAM, Nov. 29.—The Boy Scouts of Putnam, having in mind the great success of the Parents' night of last year have decided to make an annual event of the affair. The Parents' night this year is to be held in the form of a scout rally, as there are enough scouts in Putnam to make it a big one. The date has not yet been decided upon but will probably be held some time in December and will be held at the scouts' club roms. Scout activities in all of its forms will be presented during the evening by the various members of the troop. The committee will serve a supper to the parents. The committee in charge of the affair consists of Herbert Keach, as chairman, and Niel Bulger, Herbert Lepire and Heyden Franklin.

Miss Marjorie Steere and Reuben Rosenwald, of the Putnam High school by many hard won games, have been declared the champion tennis players of the school for the past year. As a reward for their work, their names will be engraved on the new tennis cup which was given by the Putnam Rotary club and are the first to enjoy this coveted honor. In the spring tournament, letters are to be awarded for the championship.

In the November issue of the Blue and White Banner, the monthly paper of the Putnam High school, it is announced that Thomas Arnold is to be the new circulation manager to succeed Miss Nellie Davis. Miss Davis has been an interested official of this paper but has left Putnam to make her home in East Hartford, where she will completed her high school course.

Elmer Corttis, of North Woodstock, aged 63 years, a well known resident of Windham county, fell at his home on the Fabyan road a few days ago and dislocated his right shoulder. Mr. Corttis will be forced to remain idle for some time as a result of the accident.

E. L. Beebe, manager of the local telephone exchange, Miss Jessie Macdonald, of the commercial department, and William C. Johnson, of the plant department, all members of the Telephone Employes' association are in New Haven attending the semi-annual meeting of the general conference board of the organiaztion at New Haven for the purpose of discussing conditions and other matters that concern the welfare of the telephone workers. The sessions of the conference continue during the week. All of the exchanges of the state are represented at this meeting.

Paul Peterson, who was severely injured when struck by a coal truck several weeks ago and was taken to the Day Kimball hospital, has so far recovered that he is able to leave the hospital. At the time of the accident, it was thought that his injuries might prove fatal.

E. E. Rhodes, a former selectman of the town of Thompson, who has been critically ill at a hospital in Providence, is reported as no better and meagre hopes are entertained for his recovery. Mrs. Rhodes and their two sons have been at his bedside. His step-son, Judge M. H. Geissler has also been with him.

S. Kaminski is digging a cellar on his property on Grove street, for a new house between the new house which he built and recently sold to Horace Hayes and that of Mrs. Angie Tatem.

Gordon Winslow and Charles Murphy, of this city, and both freshmen at Connecticut Agricultural college, are among the boys pledged to Eta Lamba Signa fraternity. Both of these boys are graduates of the Putnam high school and while there made good records in the school athletics and are also firs class privates in Headquarters company, 43rd division, C. N. G.

Automobiles owned by Vincent Ololesia, of Putnam, and Frank Szczepaniak, of Webster, collided on Main street in Webster yesterday when both machines were attempting to turn around. No one was injured but the cars were badly damaged.

Mr. and Mrs. Donald C. Johnson have been the recent guests of Mr. Johnson's parents, Mr. and Mrs. Eric H. Johnson, of South Main street. Mr. Johnson is one of the faculty of the Country Day school at Providence.

The Woodstock Junior Dairy club is planning for a public meeting to be held at the Community house there on December 6 at 6 p. m. Mr. Brundage, state club leader, will give a stereopticon lecture which will show some of the activities of the club. There will be other speakers and a program of music. The public is cordially invited to attend.

Mrs. Walter Dudley, of Providence, has returned to her home in Providence after a visit with her sister, Mrs. Amos Jenner at East Putnam.

Judge and Mrs. Frank F. Russell and daughter, Miss Constance Russell, have returned from a visit with friends in New York city and Atlantic City.

Anna A. Keach, of Woodstock Valley, has been administrator of the estate of Louis Arnold, late of Woodstock by Judge Robert E. Harris.

Mrs. Peckham and daughter, Miss Edith Peckham, who have been living in Pomfret for the past six months, are returning to Providence to spend the winter.

Olney Brott has returned to his studies at the Harvard Law school after a short visit with his mother in Thompson.

Mr. and Mrs. Roy Geissler, of Pomfret, are leaving soon for Detroit to make their future home.

Bert Bennett and family, of Abington, have gone to the Catskill mountains to spend the winter.

Mrs. Joseph Clark Hoppin and Mrs. F. O. Beach, who have been visiting in New York city, have returned to Pomfret.

Miss Charvonneau, of Worcester, is the new teacher in the grammar department in the Pomfret North school.

Miss Nancy Locklin, of Ring street, has been entertaining her mother, Mrs. Leon Locklin, of Milton, Mass.

STONINGTON

MRS. WILLIAM F. WILLIAMS ADDRESSES TRAVEL CLUB

Tuesday afternoon at the Free Library, the second session of the Travel club was held. Mrs. W. F. Williams was the speaker, telling of her trip to England and France last summer.

Miss Dorothy Vinnart has returned to New London, after visiting here with her parents.

Antone Cavink and Josejh Souza spent Sunday in Providence.

Gustave Lange, of Providence, has been the guest of friends in the borough.

Mr. and Mrs. Joseph H. Hammond had as their guests over the week-end, Mr. and Mrs. Hall and Walter G. Hammond, of Melrose, Mass.

Mr. and Mrs. Henry Gardiner and family have returned to Hartford, after spending a few days with Mr. and Mrs. Byron Gardiner.

The schooner dredge "Advance" came in Sunday after a day's trip to the scallop bed with 90 gallons of scallops.

The Woman's auxiliary of Calvary church is to meet Friday at 3 p. m. The delegation who attended the state convention at Bridgeport, will make their report today (Wednesday) St. Andrew's day there will be services in Calvary church at 10 a. m.

W. Sheldon, of Fishers Island, called on friends here Tuesday.

The Fellowship of the Calvary church is to meet this (Wednesday) evening with Joseph Herrhes, as leader. The wardens and vestry are to hold their December meeting Friday night.

Mr. and Mrs. Maurice Heipt, of Plymouth, Mass., are guests of Mr. and Mrs. J. Derricks.

Mr. and Mrs. Arthur Rice, of Westerly, visited friends here over the week-end.

Richard Bradley returned to Auburn, Mass., Sunday after a visit with borough relatives.

Stanley H. Brainard and Evan Phillips have returned to the Massachusetts College of Pharmacy, after spending a vacation with relatives here and in Mystic.

At the meeting of the Woman's Relief corps Monday evening, plans were made for a Christmas sal.

Capt. C. E. Peckham, of Fishers Island, was here Monday.

The O. J. S. Girls held their meeting Monday evening at the Congregational church.

The Busy Bees are to meet this (Wednesday) evening at 7 o'clock at the home of Mrs. Norton Brainard.

CENTRAL VILLAGE

Mrs. Charles Hill, (Minnie Handy) who spent her early life in Central Village is recovering slowly from a very serious operation at St. Vincent's hospital, Worcester.

Mr. and Mrs. Elmer Allan Handy and Mr. and Mrs. Fred Allan Handy, of Taftville, were visitors in this village Sunday.

A civil suit of two Sterling parties set for Nov. 28, before Justice C. B. Montgomery, to be tried at his home in this town was continued to Dec. 4 at 10 a. m.

Malcomb Byrd of Oneco was a visitor in Central Village Saturday.

Mrs. Sarah Dawson is much more comfortable, being able to get about the house.

Charles B. Montgomery continues to improve slowly, being able to get out of doors.

HOPKINTON

Albert Kenyon and daughter, Miss Daisy Kenyon, of Westerly, were callers at the home of Alonzo P. Kenyon Thanksgiving day.

Mr. and Mrs. Joseph T. White were guests at the home of their son, Walter White, of Providence, Thanksgiving and the remainder of the last week.

Mr. and Mrs. Alonzo P. Kenyon visited relatives in Westerly Saturday.

A gang of men has torn to pieces the wreck of the old Ashaway grist mill, ruined by the recent flood.

Rev. William L. Burdick, D.D., was in Newmarket, N. J., last week, attending a yearly meeting of Seventh Day Baptist churches.

A large flock of wild geese was seen flying over the town Friday afternoon.

Exquisite quality without a fancy price

La Touraine Coffee

You might as well have the best

The New Idea of Cancer

Many Cases Can Be Cured If Reported Promptly

BULLETIN NO. 2

WHAT IS CANCER?

According to Prof. James Ewing, one of the best known authorities on the subject, cancer is a large group of diseases and not one particular disease. All resemble one another in a single important respect. They are characterized by an unrestrained and unrestrainable local lump or sore and most of them extend by becoming larger and sending off to other parts of the body minute particles which start new growths.

Very few well informed students of cancer now hold the opinion that cancer is a general, or constitutional, disease. It is held that the trouble is local at first. Something goes wrong with the regulating mechanism of the body, with the result that the unwholesome persistent growth begins and, once begun, it cannot stop itself, but must be destroyed or removed.

Cancer may occur anywhere on the outside or inside of the body. It is always little to begin with. When it occurs on the outside it is much easier to discover in its early stages. It is at this time that effective action against the growth is most likely to result in a cure. As has frequently been said, the trouble is then no more serious than a splinter. After particles of the cancer have found their way to other parts of the body and given rise to new cancers the situat'on is much more serious. For to cure the patient it is necessary to find out where these new centers are and then they must all be removed.—American Society for Control of Cancer, 25 West 43rd Street, New York City.

A MERRY CHRISTMAS

WILL BE ASSURED IF YOU JOIN OUR

1928 Christmas Club

THE FIRST DEPOSIT MAKES YOU A MEMBER.

Start Now!

The Windham County National Bank

Danielson, Conn.

Your Christmas Gift Brings Happiness Through All the Coming Years When It's an

EASY

Health, happiness, freedom from drudgery—these are the things you give when your Christmas Gift is a New Easy Washer.

Stop in at our store today and pick out the New Easy that you want us to send to your home to do your next week's washing, on trial.

We know you will be surprised at the way it washes the clothes,—its famous vacuum cups gently sending the cleansing suds through them, its magic dryer getting them ready for the line without putting deep wrinkles in them,—without tearing off and breaking the buttons.

Phone or write us today. We'll gladly send the New Easy out so you can try it in your own home. If, after a trial, you wish to keep it, you can do so on small monthly payments.

Eastern Connecticut Power Co.

DANIELSON, CONN.

Store Open Every Evening From Dec. 12 Until Christmas.

WESTERLY

DRIVE OF SANITARY CORPS—NOW STARTING 11TH YEAR

(Special to The Bulletin.)

WESTERLY, R. I., Nov. 29—The Westerly Sanitary Corps, Inc., at the beginning of its annual drive for ambulance membership Monday, received over a hundred applications in renewal of membership subscriptions. A signed card is returned the subscriber which entitles the holder to ambulance service through the call of any physician. The work of the Westerly Sanitary Corps will continue throughout the year, as an independent ambulance service, taking patients anywhere with their consent under any physician's orders, and as in the past this is the only conveyance for patients to other than Westerly hospitals.

Concerning the drive Secretary and Treasurer Charles D. Maxson states that within the next few days places will be designated in Bradford, Potter Hill, North Stonington and Ashaway, where membership certificates will be issued and moneys accepted. The drive will continue until Jan. 1. The corps is now in its 11th year. Its records reveal a steady increase in the services it has rendered both in Westerly and adjacent villages. Last year its ambulance answered 98 calls, many for trips as long as to Providence, Norwich and New London. The corps turned out to one emergency call, the big fire of April 30. The corps has a membership of 40, commanded by Dr. John Champlin, Jr. Each member is trained in first aid work, sanitation and in the rudiments of nursing. The members receive no pay for services rendered. The ambulance service was inaugurated several years before Westerly had a hospital and has been continued because of the need. A subscription of $2.50 for one year entitled any member of the subscriber's family to ambulance service, with driver and attendants, without additional cost. There is no limit to the number of calls that may be made or the distances travelled. The same service is available to non-subscribers, but at charges depending on distances travelled.

THROWING OF AN APPLE GETS FALCO SENT TO JAIL

(Special to The Bulletin)

WESTERLY, R. I., Nov. 29—Joseph Falco, 18, locked up Tuesday at the Westerly police station on complaint of Chief of Police Thomas E. Brown, for alleged assault upon Angeline Cofone, July 24, 1927, was given a hearing at a special session of the Third District court this morning, before Judge Oliver H. Williams. He entered a plea of not guilty to the complaint, which was brought about as the result of his throwing an apple which struck the complaining witness. A bond of $300 surety was required for his presence in the regular session of Third District court Friday morning next. In default of a bondsman he will be taken Wednesday morning to the county jail at Kingston.

Judge Frank H. Hinckley of Mystic held a regular session of Stonington probate court Tuesday afternoon in the probate court rooms, Pawcatuck.

Westerly Rangers, Irving Adams, captain, of Westerly Forest, No. 107, Tall Cedars of Lebanon, left Tuesday afternoon at 3 o'clock to motor to Providence, where they were dinner guests at the Crown hotel of Supreme District Deputy Harry A. Sanderson, of Providence, past grand tall cedar of Rhode Island. Tuesday evening they accompanied Inspecting Officer Sanderson on his official visitation to the Tall Cedar Forest in New Bedford.

The Westerly Memorial and Public library during the coming winter will provide a series of book talks by literary authorities, as announced by Miss Adele C. Martin, librarian. The first speaker is to be Miss Mabel Williams, employed by the New York Public library as supervisor of work in schools, who will talk on "The Reading Interests of Older Boys and Girls." She will speak Tuesday night, Dec. 13. No admission will be charged to the lectures, which are arranged as part of the local library's community service program. A similar series of talks was given last winter.

Judge Oliver H. Williams of Westerly and Judge William A. Wilcox of Pawcatuck were among the three hundred who attended the funeral services at the Shannock Baptist church Sunday for Charles J. Greene, of Kenyon, R. I., Richmond town treasurer.

Anthony Morrone and Thomas Costagna were in Providence Tuesday.

Franklin lodge, No. 20, F. and A. M., of Westerly, Raymond H. Hiscox, worshipful master, held a largely attended special communication Tuesday evening in Masonic hall. The degree of Master Mason was conferred by the lodge officers upon a class of five. Numbered among the guests of the evening were members of Pawcatuck lodge, No. 90, A. F. and A. M., of Pawcatuck; Charity lodge, No. 23, of Hope Valley, and Hope lodge, No. 25, F. and A. M., of Wakefield. Refreshments were served at the close of the meeting.

The foundation to the newly constructed driveway at the eastward of the Westerly town hall off Broad street having become thoroughly settled the top coating of hot mix will be applied this week to make a smooth surfaced drive between the stone curbing set on either side. The work is being done under the direction of the Westerly highway department, Adolph L. Leon, engineer.

The scaffolding in front of the Canal street side of the recently built Morrone and Castagna block was removed Tuesday and the tapestry brick wall was first given a good scrubbing revealing a style of architecture different from the usual business block front.

Architect George Ernest Robinson, the new Westerly Central Fire Headquarters building to be erected off Union street was present at Westerly town hall Monday afternoon from 2 to 5 to answer questions from prospective bidders for the building construction. Bids wil be opened publicly in the council chambers of the town hall Thursday evening, Dec. 1st as announced by Chairman Clifford W. Campbell, of the building committee.

Although Thanksgiving was set as the closing date for the annual roll call this year for the Westerly chapter of the American Red Cross, new members have continued to be enrolled. Monday there were 11 new members for 1928 added to the roll, and the day's contributions amounted to $119.60. At present the membership of the local chapter has reached 1909, while the contributions have amounted to $3,353.97. Both membership and cash figures exceed those attained in the roll call last year. The various branches of the Westerly chapter in neighboring villages have not yet reported, but it is expected that they will swell the membership to nearly 2,400, which will be about 100 under the quota set for here, exceeding last year's quota by about 300.

Dr. Teyhi Hsieh, Chinese orator and diplomat, was heard by an interested audience Tuesday when he spoke in the high school hall at 8 o'clock under the auspices of the Westerly Teachers' club. Dr. Hsieh at present is at the head of the Chinese trade bureau in Boston. The meeting was open to the public. No admission was charged.

The "Show Off" cast, was announced Tuesday by Miss Honora Brennan, head of the production committee for George Kelley's former Broadway success to be presented at a meeting of the Westerly Players in the Westerly Public Library. Miss Brennan is directing the play. The cast includes Mrs. F. M. Robertson, Mrs. Carroll Blackler, Miss Viola Richmond, J. L. Marsden, Charles March, John R. Troy, Myles Brennan, George Ward and Rupert Coleman.

Westerly Forest, No. 107, Tall Cedars of Lebanon, Ernest Gully, grand tall cedar, held a meeting Monday evening in Mechanics hall, when officers were nominated for 1928. They will be installed at a special meeting to be held Friday evening, Dec. 16. Supreme District Deputy Harry A. Sanderson will be here with the grangers from Providence Forest. Several candidates were initiated and the Westerly Tall Cedar Band furnished music.

Mrs. Lester Leonard has returned to Providence after passing the week end as the guest of Westerly friends.

Rufus F. Stiles of Pawcatuck was in Providence and Pawtucket Tuesday.

William H. Love and Royal H Douglas of New York were in Pawcatuck Tuesday.

Mrs. George H. Utter left Tuesday morning to visit with her son, Dr. Henry E. Utter, in Providence.

Herbert W. Gates of Wood River Junction, R. I., visited in Westerly on Tuesday.

Edward Fenelon, Jr., and Harry Harris were Tuesday visitors in Boston.

Richard Greenway, following a Thanksgiving vacation in Westerly returned on the Colonial express Tuesday to Philadelphia.

Bernard Lynch, railway mail clerk, returned from Boston Tuesday.

Following a vacation at his home in Pawcatuck, Edward MacKnight has returned to his duties at the Wauregan hotel, Norwich.

SCOTLAND

Plans are being laid for a community Christmas, consisting of an entertainment, program and a Christmas tree at the church.

Helen Cary and daughter spent Thanksgiving and the week-end at F. A. Burnham's at Howard Valley.

Mrs. Kate Cary spent Thanksgiving at the home of her sister, Mrs. Eugene Hanna ats Willimantic.

J. O. Sherman is having his well deepened with an artesian well drill.

Two large flocks of wild geese were seen flying over here last Thursday and Friday.

Mr. and Mrs. A. H. Gallup and son Winslow Gallup of New York spent Thanksgiving at W. B. Gallup's at Chaplin.

Mr. and Mrs. F. B. Willoughby and family were dinner guests of Mr. and Mrs. Everett Kimball.

Rev. and Mrs. Paul Sanger had as guests last week the latter's brother and sister-in-law from West Virginia.

Winslow Gallup spent the holiday recess at the home of his parents here.

Miss Doris Willoughby of Connecticut Agricultural college spent the holiday and week-end at her home here.

A special opening program was presented at the Sunday school by the primary classes Sunday. The exercises were based on Japan.

Mr. and Mrs. O. H. Sweet and family, Mr. and Mrs. Henry Clark and son, Mrs. Lucy Burnham and Frank Wood dined Thanksgiving at William Sangster's at Brooklyn. There were 18 at the gathering.

Miss Florence Jones spent the Thanksgiving recess at her home in Columbia.

Mrs. Thomas Clark with her children from Cromwell is making a short stay at her parents' home here.

Miss Helen Moffit spent the week-end at her home here.

The Prudential committee held its November meeting at the home of Mrs. Roberts. The annual every-member canvass is being planned for the second Sunday in December.

MYSTIC

WRECK OF STR. VANDERBILT RECALLED AFTER 70 YEARS

The Woman's Bible class of the Union Baptist church met in the vestry Monday evening. Eight were present. The meeting opened with singing All Hail the Power of Jesus' Name, and prayer by Mrs. B. P. Davis, who welcomed one new member since the last meeting and tow visitors. The secretary and treasurer gave reports, also the various committees. The class contributes $25 every quarter to the church and a food sale will be held in January. Many calls have been made on the sick. After the business session, there was a piano duet, Mrs. Gremley and Mrs. O'Brien, with encore, singing by Mrs. Alden Fish, Amy Williams, Mrs. Henry Chegwiro, Mrs. Elmer Hall and Mrs. Harold Williams, entitled "I'm a Pilgrim, I'm a Stranger," with Mrs. Gremley accompanist. Mrs. Davis, teacher of the class, told the true story of the wreck of the steamer Vanderbilt with over 100 passengers, nearly seventy years ago, near Fishers Island. Her father carried on farming on a large scale at that time. All the passengers were saved and all went to the farmhouse and were fed ham and eggs with corn bread and biscuits. Then her father took his boat and went to Stonington and later a tug boat came and carried the passengers to Stonington, whence they were sent on to New York. The captain and two men were the last to leave the ship on the rocks. Just before the captain reached the farm house, he fell, and was carried in and put to bed and remained there for two weeks when he was able to return to Boston. One woman passenger acted as nurse for him. During the telling of the story, she was asked many questions, and all were greatly interested. In a game of questions, Mrs. Anita Stoddard won the prize for having all but one correct. Fruit salad, with whipped cream, cake and tea were served. Mrs. Harold Williams, of Old Mystic, was a guest.

Among those from the D. A. R. chapter who attended the 60th wedding anniversary of Mr. and Mrs. Charles B. Palmer at Noank Monday afternoon, were Mrs. A. O. Colby, Mrs. Eliza Schoonover, Mrs. Ellen Costello, Misses Elizabeth Burrows, Annie and Edith Rathbun, M. Josephine Dickinson.

A special communication of charity and relief lodge, F. and A. M., was held Tuesday night at which time there was the conferring the fellowcraft degree upon a class.

Mr. and Mrs. J. A. Geer have returned from a visit with New London relatives.

Mrs. Charles L. Flint has built an addition to her house on Cliff street known as the Nye place.

Paul Massey is confined to his home in Old Mystic by illness.

The house of Della Swanson on Cedar road has been renovated and painted.

Mystic Grange is to meet Thursday evening.

Misses Florence and Dorothy Blake, of Brooklyn, Conn., and Miss Emma Rice, of Norwood, Mass., were week-end guests of Mr. and Mrs. John F. Meyers.

Elery Burdick has returned from a visit with New York relatives.

Miss Bertha Lamphere and Miss Madlia Watrous spent Sunday with the former's sister, Mrs. Belle Douglas, in New London.

Mrs. Samuel G. Kent has returned from a visit in Bridgeport.

Miss Ethel L. Johnson, cashier of the local telephone exchange, is attending the semi-annual meeting of the general conference board of the Telephone Employes' association, held in New Haven, this week.

Mrs. Charles Sweet spent Monday in Hartford.

Mrs. Raymond Kinmouth and son, Junior, of Wrentham, Mass., are visiting the former's parents, Mr. and Mrs. John F. Meyers.

GURLEYVILLE

A Thanksgiving service was held at 10 o'clock Thursday morning in the church, by the pastor, Rev. J. G. Wagoner.

Among those who spent Thanksgiving with relatives or friends in town and out of town were Philip Linderson and family and Mrs. Hattie Dodge with Mrs. Linderson's parents in North Stonington; E. L. Tucker and family of Bridgeport, Dwight Beebe and family of Boston and Leon Dimock and family of Hartford at Mr. and Mrs. George Dimock's.

Henry Lee and family of Hartford were guests of Mr. and Mrs. George Dimock Sunday.

Arthur Wood and family spent Thanksgiving day with Mr. and Mrs. James Sunderland.

James Knowlton and family and Robert Knowlton spent Thanksgiving with relatives in Worcester, Mass.

George Knowlton and family and William Forsythe spent Thanksgiving with Mr. Forsythe's sister in New Haven.

PLAINFIELD

The Monday Evening Bridge club met at the home of Miss Pauline Peltier. Three tables were played the first prize was won by Miss Celia Israel, 2nd prize by Miss Katherine Kirby and the consolation, Mrs. Eva Higginbotham. The guest table first prize was won by Mrs. Lerou of Jewett City and the consolation by Miss Pauline LaFrance, of Central Village. Refreshments were served by the hostess assisted by her sister, Mrs. Edward Blanchard.

Mr. and Mrs. Charles A. Popple and daughter Barbara of Putnam were holiday guests at the home of Mrs. Mary Desrosiers.

Rowell Martell of Westerly was a week end guest of Misses Beatrice and Angelina Desrosiers.

Friends are grieved to hear of the critical condition of Mrs. Charles Hill at St. Vincent's hospital, Worcester.

Mrs. Carl Gallup, Mrs. Everett Dawley, Mrs. Winifred Gardner, Mrs. Charles Hopkins attended the six church conference at Ekonk Monday.

Mrs. Winifred Gardner and daughter spent the week end in Westerly.

CUTS-SORES
Cleanse thoroughly—then, without rubbing, apply—
VICKS VAPORUB
Over 17 Million Jars Used Yearly

What We Sell In
BUILDING MATERIALS
None Better Sold

CASINGS
Cypress, White Pine, Arkansas
FRAMING
Spruce, Fir
ROOFERS
North Carolina Pine, White Pine
FLOORINGS
Fir, Hemlock, Maple, North Carolina Pine, Oak, Spruce
DOORS
All Styles, including garage and china closet
DOOR FRAMES and DOOR TRIM
HOUSE TRIM
Moldings, Railings, Balusters, Columns, Drawer Cases, Newels, Stair Treads, Oak Thresholds
SHINGLES
Wooden, Paper, Stained and Plain
PAPER
Roofing and Building, all kinds
PARTITIONS
Fir, North Carolina Pine
WALL BOARD
Plaster, Tile, Plain, Upson Boards
WINDOWS
All styles
WINDOW FRAMES
All styles
SIDINGS
Fir Novelty, Clapboards

GUTTERS
3x4 Fir
PIPE
Sewer, Flue Linings, Thimbles
SASH CORD
SASH WEIGHTS
NAILS
Common, Finish, Galvanized, Roofing, Steel Floor Nails
LATH
LATTICE
BRICK
All kinds
LIME
Hydrated and Lump
CEMENT
CLEANOUT DOORS
Chimney
FIREPLACE DAMPERS
FIRE CLAY
PLASTER PARIS
METAL CORNER BEAD
SAND
GLASS
GARAGE DOOR HOLDERS

We handle only dependable materials of all kinds, at reasonable prices. A square deal to all.

THE EDWARD·CHAPPELL·CO.
ESTABLISHED 1837
NORWICH, CONN. Telephones—23—24—884

WHAT WE SELL

COAL—Wholesale and retail. In stock—all sizes anthracite coal in hard and medium burning. Genuine Blacksmith Coal
Pennsylvania and New River Bituminous Coal. Wholesale shipments on any of the above.

LUMBER—Wholesale and retail. A complete line of lumber and building materials. Framing, Boarding, Shingles and Siding. Oak, Maple, Yellow Pine and Spruce Flooring. Windows, Doors, and House Trim. Brick, Lime, Cement and Mason's Supplies. Nails, Upson Board, Celotex, Roofing Paper.

Girls' raincoats
$2.69
Raincoats with hats to match. Sizes 6 to 14 years. Colors: red, blue and green.

Girls' frocks
$1.00
Girls' cotton wash dresses, in novelty prints. Sizes 7 to 14 years. Neat patterns.

Flannel pajamas
$1.49
Girls' striped outing flannel pajamas. Pretty colorings and well made.

Downstairs Store Specials

Old English blue ware
double roasters
$1.49 and $1.79
Two coats of enamel—a rich dark shade with a high permanent gloss over a heavy steel base. Self basting, self browning. Two sizes. Oval shape.

Dish pans
45c
Gray mottled enamel ware, extra deep, roll rim, seamless, hole for hanging. Capacity 14 quarts.

Kitchenette sets
$1.00 set
Consisting of four pieces—bread box, tea, coffee and sugar. Made of heavy tin plate, white enamel finish, blue letters.

Universal enamel
98c quart can
In 20 colors. Black and white.

Chopping bowls
35c and 65c
Made of rock maple. Good shape. Rounded edges. Two sizes.

Voile boudoir
pillows
3 for $1.00
Dainty little voile pillows to embroider. Easy to work. Appropriate for gifts.

Axminster rugs
$2.95
18x36 heavy grade axminster rugs. Choice patterns and colorings.

Bissell
carpet sweepers
$3.95
Standard brand. Mahogany finished case. Rubber wheels and bands.

REID & HUGHES
THE BOSTON STORE TELEPHONE 21 NORWICH, CONN.

last day of the
great 3-day month-end sale

This advertisement gives you but a faint idea of the many money-saving opportunities that abound throughout every department. Shoppers will find today's sale interesting and very profitable.

The glisten of metallic satin is a chic note in
Newest mid-season hats
$3.79
The new metallic hat adds lure and verve to the smart afternoon and informal evening costume. These hats are of glowing metallics or shimmering satin or soft, pliable felts! Great assortment of colors and models.

Ladies' neckwear
89c
Collar and cuff sets—vestees and jabot collars — in linen, organdie lace and lace trimmed and some colored georgettes.

Scarfs
$1.79
Women's scarfs, in georgette crepe and crepe-de-chine handkerchiefs—in all the latest designs and colors.

Women's
umbrellas
$2.95
Colored Bradford cloths—red, blue and green. Strong ribs and fancy handles.

Linen
handkerchiefs
5 for 50c
Women's white all linen handkerchiefs. Good size.

Boys' corduroy knickers $1.29
Boys' corduroy knickers—a good quality corduroy and well made.

Boys' union suits
89c each
Cotton ribbed union suits—a fine quality suit. This is our regular line of Li Falco union suit—both for the little and big boys.

House frocks
79c
House frocks of pretty printed dimities and percales in varied assortment of styles and colors.

Slip-on aprons
25c
Of good quality rubber, finished with neat bindings—a most necessary garment for every wife and a splendid value.

New Christmas ties
59c each
Silk four-in-hand ties. Just 144 in the lot and they are all bright new patterns. Regularly 75c quality.

Shirts, $1.39
Shirts of fine quality. Broadcloth in plain white and fancy silk striped. Regular value $1.95.

Wool socks, 39c
They are absolutely all wool and actual value 75c.

Surprise special No. 166
An assortment of 45 and 50-inch
Dresser and buffet scarfs
hemstitched and lace trimmed. $1.00 value
Surprise Special 69c

Bandeaux, 89c
In side, back or front. Fastening garment in several styles and materials. Regular $1.00 garments.

Corsets, $3.95
All our corsets, girdles and corselettes, including such well known makes as Fashionere, Nemo-Flex, P. N., and Nature's Rival. Values up to $5.00.

New chamoisette
gloves
79c pair
Slip-on, with turn-back cuff and fancy back. Sunset and mode shades.

GENERAL AVERAGE OF INDUSTRIAL STOCK PRICES AT NEW HIGH RECORD

NEW YORK, Nov. 29—(AP)—Renewal of speculative operations for the advance, synchronizing with a lowering of the call money rate from 4 1-2 to 4 per cent. today carried the general average of industrial stock prices to a new high record for all time. Gains of 1 to 5 points were distributed over a fairly broad list, but there were a few much larger, Midland Steel Products preferred soaring 23 points to a new high record at 235.

Although several commission houses urged caution in the making of new commitments on the theory that a further correction of the market's technical position was likely, pools resumed their operations with confidence, acting on the theory that much of the $300,000,000 to be distributed in the form of interest and dividends this month, would find its way into the market. The decision to make the lower corporate tax schedule applicable to 1927 earnings and the announcement of several special dividends, also were construed as bull factors.

Speculation was quite pronounced in the shares of companies likely to benefit from Henry Ford's business. The Briggs Body shares advanced nearly three points on a turnover of 80,000 shares, on reports that the company was to construct 500,000 bodies for the new Ford models. Timken Roller Bearing and Transue Williams Steel each added 2 more points to yesterday's sharp gains and Stewart-Warner Speedometer climbed 4 points to a new peak at 54 1-2. General Motors which was heavy yesterday, closed a point higher at 126 1-2, although it had sold above 127 in the early trading. Most of the other motors showed mixed fractional changes.

Radio Corporation was again heavily bought, climbing nearly 5 points to a new high record at 98 3-8, as against a low of 41 1-8 earlier in the year. New peak prices also were attained by Montgomery Ward, New York Dock, Green Cananea Copper, American Bank Note, Congoleum, Atlantic, Gulf & West Indies, American Republics and a few others.

Heavy buying of Transcontinental Oil was based on reports that discussions are in progress for a merger of that company with California Petroleum. U. S. Steel common closed nearly 2 points higher at 147. Chicago Pneumatic Tool, Commercial Solvents, Electric Storage Battery, National Biscuit, Pacific Coats issues, and Warren Bros. all closed 4 to 15 points higher.

Heavy buying of the St. Paul issues, based on expectations of early approval of the recapitalization plan by the interstate commerce commission, was one of the features of the rail group.

Union Pacific, one of the few large systems to show good October earnings as compared with same month last year, advanced more than a point. Western Maryland advanced nearly 2 points on reports that a deal of some kind was in progress, involving that road, Wabash and Pittsburgh & West Virginia.

A plentiful supply of call money came into the market when the renewal rate was fixed at 4 1-2 per cent and a shading to the 4 per cent level took place around noon. There was no change in time money and commercial paper rates.

Foreign exchanges were mixed. Belgian francs touched a new high just under 14 cents and demand sterling again advanced to $4.87 1-2, but Japanese yen broke nearly 10 points to around 45.70 cents and Spanish pesetas fell 13 points to 13.60 cents.

Leading commodity markets moved within rather narrow and irregular limits, near month cotton options again closing below the 19 cent level.

MARKETS AT A GLANCE

New York

Stocks, strong, Midland Steel products preferred spurts more than 20 points.

Bonds steady, St. Paul Railway issues at highest 1927 levels.

Foreign exchanges mixed, Belgian rate at new peak.

Cotton, easy, unfavorable trade reports.

Sugar, lower, general liquidation.

Coffee easy, poor spot demand.

Chicago

Wheat easy, weak cables.

Corn, barely steady, bearish Kansas report.

Cattle steady.

Hogs easy.

STOCKS.

Sales

(in hundred)	High	Low	Close
46 Abit P & Pap	141½	131½	139½
10 Abra & Strau	113	112¾	112¾
10 Abr&Str pr pl	111	111	111
8 Adv Rumely .	4	12¾	14
7 Adv Rumely pr	43	41½	42
3 Ahumada Lead.	3¾	3¾	3¾
73 Air Reduct ...	185½	182	185
139 Ajax Rubber .	10½	9½	9¾
18 Alaska J Gold.	1½	1⅜	1⅜
2 Alb Pt Wp Pa	23½	22¾	23½
25 Al Ch & Dye	150¼	149	150
20 Allis Chal Mfg	117½	116	117
7 Amal Leather .	12	11½	11½
48 Amerada Corp	30½	29¾	30½
10 Am Agr Chem .	14¼	13¾	13¾
11 Am Ag Ch pr.	51¾	50	51¾
18 Am Bk Note .	98	97	97
10 Am Bk N pr ..	61	61	61
1 Am Beet Sugar	16½	16½	16½
1 Am Beet Sg pr.	41	41	41
7 Am Bosch Mag.	24½	22¾	24¼
6 Am Brk Shoe F	41¾	40¾	40¾
10 Am Br S El .	13½	12¾	12¾
90 Am Br S pr ol	58	57	58
137 A mCan	71¾	70¼	71½
8 Am Can pr	136¾	136¾	136¾
2 Am Car & Fdy	102½	102½	102½
1 Am Chain pr .	100½	100½	100½
39 Am Drug Syn .	15¾	14¾	15
2 Am Chicle	70	70	70
33 Am Eucast T.	56	50¾	56
6 Am Express. .	174	172¾	172¾
46 Am & For P.	23¼	22	23
2 Am & F Pw pr	106½	106½	106½
6 Am Home Prod	69¾	69¾	69¾
1 Am Ice	30½	30	30½
1 Am Ice pr	90	90	90
37 Am Intl Corp	59¾	58	59¾
3 Am La F Fl E.	6¼	6¼	6¼
11 Am Linseed .	67¼	66¾	67
1 Am Linseed pr	87	87	87
1 Am Loco 6% ...	107	107	107
4 Am Mch & Fy.	156	154¼	154½
20 Am M&F p ol.	201	201	201
12 Am Metal Co .	42¼	41½	42¼
20 Am Met pr ol	110	110	110
8 Am Piano	25¼	23½	25½
30 Am Piano p ol	91	90	90
21 Am P & L	66½	64¾	64¾
2 Am Radiator .	131½	131½	131½
1 Am Ry Expr.	109	109	109
124 Am Rep	76¼	70½	74½
5 Am Saf Raz .	58	57	58
6 Am Seat	40¾	40	40
4 Am S & C	3¾	3	3
120 Am Shipl ol ..	126	126	126
40 Am Sm & R .	174½	173	174½
3 Am Sm pr ...	131½	131	131
94 Am Stl Fdrs...	57¾	55¾	56¾
14 Am Sug Ref	71¾	71	71½
1 Am Sug pr ...	108½	108½	108½
1 Am Sum Tob .	68	68	68
1 Am T & Cable	33	33	33
25 Am Tel & Tel	150	179¼	150
2 Am Tob	177	174½	177
1 Am Tob pr ...	117½	117½	117½
9 Am Tob B	177	173¾	176¾
20 Am T F pr ol..	112½	112½	112½
34 Am W W nw..	61½	60¾	60¾
1 Am Wool	22	22	22
3 Am Wool pr .	52½	52½	52½
15 Am Wtg Pa ctf	19	19	19½
101 Am WtgP pcfs	50	48	50¾
77 Anaconda Cop	52¾	51½	51¾
20 Archer D Midl	60¼	59	60¼
2 Arm&Co Del pr	89½	88	89½
53 Arm&Co Ill A	12¾	12¼	12¾
33 Arm&Co Ill B.	7¾	7¼	7¾
2 Arm&Co Ill pr .	74¾	74½	74½
27 Arn Constab .	54¼	53½	54¼
2 Art Met Const .	24¾	24¾	24¾
23 Asso Dry Gds .	51¾	50¾	50¾
31 Atchison	190½	189¼	190
4 Atchison pr ..	104¾	104¼	104¼
4 Atl Coast Line.	192	190¾	190¾
79 Atl Gulf & W I	43¼	41¾	42¾
5 Atl Gulf&WI p	41½	40	41½
47 Atl Refin	116½	114	115¾
4 Atlas Powder .	61½	61	61½
20 Atlas Pwr pr...	102½	102½	102½
2 Aust Nich & Co	5½	5¼	5¼
7 Auto Corp	8	7¾	8
36 Balt & Ohio .	117	116¼	116½
2 Bal & Ohio pr	81¾	81½	81½
6 Bang & Aroos	70	69¾	70
50 Ban&Ar pr ol	112¼	111¾	111¾
1 Barnet Leath .	46½	46½	46½
53 Barns Corp A.	25¾	24¾	25¾
1 Barns Corp B	25	25	25
1 Bayuk Cigar .	101	101	101
60 Bayuk 1 pr ol	108¾	108¾	108¾
2 Beacon Oil . .	15¾	15¾	15¾
14 Beechnut Pac .	71¾	70	70¾
10 Beechn PB pr ol	115¾	115¾	115¾
2 Beld Hemin .	21½	21½	21½
9 Best & Co ...	57	56	56
15 Bethlehemfl Stl	55¼	54½	55
3 Beth Stl 7 pr.	117¾	117½	117¾
7 Bloom'le Bros.	51¼	51	51
20 Bloom Brs p ol	111	111	111
40 Blum&Co p ol	86	85	86
40 Blum&Co p ol	86	85	86
1 Bon Ami	64¼	64¼	64¼
303 Briggs Mfg Co.	26¾	24¼	26¾
1 Bt E St 2 pr...	3¼	3¼	3¼
7 Bkyn Edison .	197	195	197
3 Bkyn Man Tr .	67¼	66¾	67¼
3 Bkyn Man T pr	84¾	84¾	84¾
69 Bkyn Un Gas .	150½	145½	150
2 Brown Shoe .	44¾	44¾	44¾
33 Bruns B C ...	34½	33¾	34
22 Bruns T&Ry ..	15¾	15¼	15¾
20 Buf & Sus pr ol	53½	53½	53½
2 Burns Br A ..	101	100¼	101
1 Burns Br B . .	18	18	18
2 Burr A Mch .	135	132½	132½
14 Bush Term . .	68¾	67¾	67¾
40 Bush Ter 7 pd	109¾	108½	109¾
10 Bush T B 7 p p	117¼	117¼	117¼
2 Butte Copper .	4½	4	4
2 Butte & Sup M	9¾	9	9¾
3 Butterick Co .	45¾	44½	45¾
12 Byers & Co .. .	84	82¾	82¾
10 Byers&Co prol	110¾	110¾	110¾
7 Calif Pack	68¼	67¼	68
26 Calif Petrol ...	23¼	22¾	22¾
8 Callahan Zc Dd	1¼	1⅜	1⅜
43 Cal & Ariz Mn	95¾	94	94
6 Cal & Hec C C	19	18¾	19
14 Can Dry Gin A	51½	50¾	51
49 CanadianPac..	199½	197½	198¼
11 Case Thresh M	274	270	270
22 Cen Alloy Steel	29¼	28¾	29¼
1 Cent R Mills .	13½	13½	13½
10 Cen R M pr .	85	85	85
114 Cer de Pas Cop	68¾	67½	68¾
20 Certainteed Prd..	53¼	53	52¾
1 Certo Corp ...	71	71	71
15 Chand Cleve Mot	7¼	6¾	7¼
16 Ches & Ohio .	208½	207	208¼
39 Ches Corp	82¾	81¾	82
3 Chi E Ill pr ..	72¾	72¾	72¾
13 Chi Gt West .	13	12¾	12¾
8 Chi Gt West p.	29¾	29	29
100 Chi M&S P...	18¾	17	18¾
203 Ch M&St P cf	18¼	17	18
70 C M&St P pr.	34¾	32¾	34¾
63 C M&St P pr ar	34¼	32½	34¼
8 Chi & N West .	91	90½	90½
30 Chi Pneu T ...	136½	132	135¼
13 Chi R I & P.	107½	106¼	107¼
2 C R I P 6 pr..	103½	103½	103½
4 C R I P 7 pr.	111½	110½	111½
8 Chi Yel Cab .	43¼	43¼	43¼
13 Childs Co	55	54	54
43 Chile Copper .	37¾	36¾	37¾
13 Christ B & Co	69	66	68¾
192 Chrysler Cor...	58¾	57¾	57¾
1 Chrysl Co pr A	114¾	114¾	114¾
7 City Stores B	85¾	84¾	85
2 Cluett Peaby .	79¾	79¾	79¾
20 Coca Cola	125¾	125	125¾
15 Collins & Aik .	94½	93¾	94½
1 Col & Alk pr.	106¼	106¼	106¼
60 Col Fu & Ir.....	78¾	75½	77½
1 Colo & South .	124¾	124¾	124¾
2 Col & Sou 1 pr	76¾	76½	76¾
1 Col & So 2 pr.	75	75	75
8 Colum G & El .	92	91½	92
1 Col G&E pr A	108¼	108¼	108¼
1 Colum Carb .	96½	96½	96½
10 Cm Cred 6½ p	86	86	86
310 Com Crd 7pc pr	23½	23	23½
1 Comm Inv Tr .	67¾	67¾	67¾
63 Comm Solv new	154¼	143	153¼
30 Comm Pow ...	67¼	66½	67
3 Conde Nast Pb	47	47	47
533 Congo Nairn .	28¾	27	28¼
13 Cong Cigar ...	77¾	76¾	77½
15 Consoll Cigar.	80¼	79¼	79¾
7 Consol Dist . .	⅝	⅝	⅝
178 Consol Gas ..	120¾	118¾	120¾
10 Cons G $5 pr.	101	100¾	101
2 Con R R Cb pr	71½	71½	71½
9 Consol Text ...	3¾	2¾	3¾
22 Cont Bak A ..	57½	57	57½
73 Cont Bak B .. .	7	6¾	6¾
15 Cont Bak pr .	97¼	96	96½
25 Cont Can	80¾	79¼	80¾
14 Cont Ins	236	234	235¾
133 Cont Motors .	11¾	11¼	11½
67 Corn Products	66	64¾	66
19 City Inc	114	112¾	114
8 Crucible Steel .	37¾	37¼	37¼
2 Cruci St pr ...	114	114	114
1 Cuba Can Sug	6¾	6¾	6¾
14 Cuba Can S pr	31¾	30¼	30½
6 Cuba Co The..	24¾	24½	24¾
2 Cuba RR pr .	32¼	32¼	32¼
2 Cuban Am Sug	21	21	21
9 Cudahy Pack...	54½	53¾	54
2 Cushm Sons ..	149	140	140
4 Davis Chem .	34	32¼	32½
19 Deere Co pr ol	114	114	114
9 Dela & Hud .	182½	182	182
1 Del Lk & W .	138	133	138
1 Dev & Ray A.	38½	38½	38½
150 Diam Mtch cl	141¾	-139¼	140
146 Dodge Bros A	15½	18	18¾
45 Dodge Bros pr	69	67¾	68¾
21 Dome Mines .	13¾	12¾	13¾
11 Dunhill Int ...	58	57	57
25 DuP de Nem .	319	315¾	319
1 Du P de N db	115¼	115¼	115¼
11 East Kodak .	170	168½	170
40 East Kod pr ol	126¾	126¾	126¾
14 Eaton Ax & Sp	25	24	24½
1 Eisenl & Br..	10¾	10¾	10¾
92 Elec Auto Lite	101	97	100¾
21 Elect Boat ...	15¼	14¾	15
40 El P & L	28¼	27½	28
1 El P & L pr..	108½	108½	108½
94 Elec Ref	9¼	8¾	8¾
211 Elect Stor Bat	75½	72	75¾
1 Emer Brant A.	7	7	7
1 Endi John ..	75	75	75
1 Endi John pr.	124½	124½	125½
8 Eng P Ser ...	34¼	34¼	34¼
32 Erie R R	62½	62¼	62¼
23 Erie 1 pr	63	62¾	62¾
12 Erie Stm Shov	33¾	33¾	33½
1 Erie Stm Sh ctf	33¼	33¼	33¼
65 Eurs Vac Cl .	76¼	75	76¼
1 Exch Buf	18¾	18¾	18¾
Fairb M & Co .	34½	33¼	33¼
3 Fairb M & Co .	34½	33¼	33¼
1 Fed L & Tr ..	38½	38½	38½
60 Fed L&T pr ol	98½	98½	98½
11 Fed Mot Tr ..	21	20	21
4 Fid Ph Fi In	168	164	168
40 Fifth Av Bus ol	12	12	12
1 First Nat St ...	28¼	28¼	28¼
83 Fisk Rubber .	17¾	17	17¾
133 Fleischman Co	69¾	68¼	68¾
3 Foundation Co	39¾	39¼	39¼
15 Fox Film A .	79	78¾	79
1 Fr Simon pr...	110¼	110¼	110¼
15 Freeport Tex.	95½	95	95½
16 Gabriel Snub A	34	33¾	34
5 Gardner Mot .	9¾	9	9
3 Gen Am Tank.	61¾	61	61
20 Gen Asph	84¾	83½	84
10 Gen Bak pr ol	138	138	138
4 Gen Cigar	71½	71½	71½
263 Gen Elec	134¼	132	133¾
6 Gen Elec spl .	11½	11¾	11½
1 Gen G&E A .	37¾	37¾	37¾
702 Gen Mot new..	127½	125¼	126½
3 Gen Mot 7pcpr	135½	125¼	125½
31 Gen Out A cf.	55¾	55¼	55
64 Gen Ry Sig ..	121¾	119	121½
19 Gen Refract .	69½	67	68¾
34 Gimbel Bros .	40½	39¾	40¼
33 Glidden Co ...	20½	19¾	20¾
80 Glidden pr pr..	95	93¾	93½
116 Gold Dust . .	71¾	69¾	70¾
223 Goodrich Co...	87	82½	87
2 Goodrich Co pr	110	109¾	110
218 Goodyear T&R.	60½	57	60
6 Goth S Hos . .	77	75¾	76¼
7 Goth S Hos n.	76¼	75	76
2 Gould Coup A	8	8	8
7 Granby Cn Min	36¾	36¾	36¾
221 Gt Nor I O cfs	24¾	23½	24½
24 Gt Nor Ry pr.	100	99¼	99¼
8 Gt Nor Ry pr cfs	97	97	97
8 Gt West Sug..	37¾	37	37
40 Gt West Sug p	120	119	120
277 Greene Can Cop	32	89½	91
1 Guantana Sug.	8¾	8	8¾
1 Gulf Mo & Nor	55¼	55¼	55¼
7 Gulf Sts Steel.	52	51¾	51¾
60 Hanna Co 1 p ol	62½	61¼	62½
4 Hart Corp B...	20¾	20¾	20¾
50 Hocking Val .	40¾	40	40¾
1 Hoe R & Co .	30¾	30¾	30¾
6 Household Prod	68	67¾	68
136 Houston Oil ..	162	157	160¼
43 Howe Sound Co	44	43¼	43¾
18 Hud & Manh.	52¾	51¾	51¾
147 Hud Mot Car.	70¾	68½	69¾
267 Hupp Mot Car.	30¾	28¾	29
7 Ill Central	134¾	134¼	134¼
13 Indep Oil&Gas	25¾	24¾	24¾
20 Ind Mot pr ..	96	96	96
7 Indian Refin .	9	9	9
35 Inland Stl	55	53¾	55
4 Inspira Cop ...	19¾	19½	19¾
207 Inter Rubber..	24¼	22	22¾
1 Inter Ag Cop .	11¼	11½	11½
22 Int Ag pr pr .	56¾	53	53
21 Int Bus Mach.	100¾	99¼	99¼
10 Int Cement ..	56¾	56¼	56½
283 Int Comb Eng.	54¾	52¾	54
1 Int Comb E pr	102¾	102¾	102¾
44 Int Harv Co .	242	238	240
21 Int Mtch par j	90	89¼	89½
15 Int Mer Mar p	39¼	38¾	39
33 Int Nickel	67	66½	66¾
185 Int Paper	81	77¼	80
43 Int Pap 7 pc p	109¼	1708¾	109¼
110 Int Salt ol ...	70	68	70
1 Int Silver	190	190	190
20 Int Sil pr ol..	126½	126½	126½
34 Int Tel & Tel.	151½	150	150
47 Jewel Tea .. .	77½	76	77¾
1 Jewel Tea pr ..	119½	119½	119½
60 Jns & Lau St p	121	120½	120½
8 Jones Br Tea..	29¾	28¾	28¾
1 Jordan Mot Car	14¾	14½	14½
1 Kan Cy P&L p	116	116	116
12 Kn Cy Sou Ry	63½	62¾	63
12 Kayser J & Co	64	63	63¼
62 Kelly Sp Tl ..	30	29	29¾
6 Kel Spg Spc p.	92	92	92
19 Kel Hayes Wh	26½	24½	24¾
2 Kel Hayes pr.	106	106	106
30 Kinney Co pr.	83¾	83	83¾
10 Kraft Cheese .	55¼	53½	55
29 Kresge SS Co.	73¾	72¾	73
20 Kresge SS pr	115½	115½	115½
8 rKes Dpt Strs.	16¾	15	16¾
1 Kress SH & Co	94½	94½	94½
29 Lago O & Tr.	35¾	34¾	35½
23 Lambert Co ..	83¾	82¾	83¼
27 Lee Rub & Tire	14¾	13¾	14½
9 Lehigh Valley	97	96½	97
20 Lehn&Fi Prd.	39¾	39½	39¾
3 Life Savers Inc	23¾	23¾	23¾
5 Lig&M Tb B.	122	121½	121½
108 Loew Inc	57¾	56¼	57
23 Long Bl L A .	28	27	27
134 Loose Wil Bis.	55¼	53	55¼
10 Loose WB 1 pr	120	120	120
45 Lor Pi Co	41¼	40¾	41
15 Louis Oil Ref.	10¾	710¼	10¾
2 Louis & Nash.	154¾	154¾	154¾
6 Lou G & E A.	26¾	26½	26¾
74 Ludlum Steel .	35½	33½	35¼
890 Mack Truck .	112¼	108¾	111½
1 Mackay pr ...	70	70	70
1 Macy R H Co.	242	242	242
8 Madis Sq Gar.	21¾	21½	21¾
30 Mag Cop	50¼	49¼	49¾
4 Malli & Co ..	16½	16¼	16¼
130 Mallin pr ol .	84½	84	84½
1 Mana Sug pr .	52½	52½	52½
6 Manh El Sup .	53¾	53	53¾
1 Manh R md gtd	46¼	46¼	46¼
9 Manh Shirt ...	33¼	32½	32½
1 Market St R pr	52¼	52¼	52¼
47 Marland Oil ..	35¾	35¼	35½
121 Marl Rockwell	53¾	49	52¾
2 Martin Parry .	17½	17	17
15 Mathie Al W..	128¼	126¼	128
31 May Dept St .	89¼	88¼	88¾
220 McCro Stores...	94	92	94
20 McCro St B ...	89¾	86¼	88
2 Mexican Seab O	6	6	6
18 Miami Cop ...	16¾	16¼	16¼
11 Mid Cont Pet.	28¾	28¾	28¾
2 Middle Sts Oil	2¼	2¼	2¼
1 Middle St Olictf	1⅜	1⅜	1⅜
84 MidSt Pr pr.	235	211½	235
7 Miller Rubber..	24¾	24	24
2 Minn StP&SSM	47	46¼	47
1 M StP&SSM pr	75¾	75¾	75¾
7 Mo K & T	42¾	41¾	41¾
3 Mo K & T pr.	107	106¾	107
24 Mo Pacific ...	63¾	62¾	63¼
15 Mo Pac pr ..	114½	113¼	114½
2 Mont Power .	103¾	103½	103¾
1017 Montg Ward .	102½	98	102¼
1017 Montg Ward .	102½	98	102¼
41 Moon Mot Car	7¾	7	7½
214 Mother L Coa	4½	3¾	4
10 Motor Meter A	23¼	21	23
25 Motor Wheel .	27½	27¼	27¼
25 Mullins Body..	62¾	60½	60¾
9 Munsingwear .	50½	49¾	50½
16 Murray Co Am	24¼	23¼	23½
56 Nash Motors .	88¾	88¼	88¾
2 Nat Acme stp.	7	6¾	7
6 Nat Bellas H..	42½	40½	42½
90 Nat Bisc	164	156½	162½
9 Nat Csh R A .	46¾	45¾	46¾
7 Nat Dairy Pr .	63¾	63	63¾
32 Nat Dist Pr ..	51½	49¾	49¾
1 Nat Dist Pr pr.	63½	63½	63½
10 Nat E & S ...	27¾	26	27¾
7 Natl Lead . .	131½	130½	131¾
10 Nt Pow & Lt	33	22¾	22¾
10 Natl Supply ..	94½	93	93
220 Natl Surety cl	310	308¼	310
61 Nev Con Copper	17¾	17¾	17¾
6 N Y Air Bk ...	42½	42	42
¼ 59 N Y Central	162¾	161	161
16 N Y Ch & St L	127	126	127
1 NY C&St L pr	107¾	107¾	107¾
30 N Y Dock . .	65¾	64	64½
1 N Y Dock pr .	93	93	93
29 N Y N H & H.	56¼	55¾	55¾
21 N Y Ont & W	34¾	34	34
1 N Y Rys Corp p	7	7	7
60 NY Stm 7pc p ol	110¾	110	110¾
20 NY Stm$6 p ol	99¼	99¼	99¼
17 Norf & West .	198¾	197¼	198½
39 No Amer Co .	43	42½	43
4 No Amer pr .	54	53¾	54
42 Northern Pac.	99¾	99	99¼
14 No Pac ctfs .	97¾	97	97¾
6 Norwalk T&R..	3¼	3⅛	3¼
2 Nunnally Co ..	9	9	9
68 Oil Well Supply	35¾	33½	35¼
6 Omnibus Corp	14¼	14	14
1 Omnibus Cp pr	90	90	90
1 Oppenheim Col	76	76	76
8 Orphsum Circ.	26¾	26½	26½
7 Otis Elevator .	149¼	148	149
170 Otis Steel	11¼	10	10¾
50 Otis Stl pri pr	86¾	83¼	86½
16 Owens Bottle .	83¾	83	83½
32 Pacific Coast .	28½	24¼	29¾
2 Pac Coast 1 pr	70	69	69¾
6 Pac Cst 2 pr. .	32	28½	32
8 Pas Gas & El.	46	45¾	46
3 Pacific Oil	1¼	1¼	1
¾ 120 Pac T&T ol.	149	149	149
104 Pack Mot Car	54¼	52¾	53¼
78 Paige Det M Cr	14	13¾	14
6 Pan Am Pet .	49¾	49¼	49¾
55 Pan Am Pet B	50½	49¾	50¼
2 Pan Am Wes B	20¾	20	20¾
19 Pan Pr & Ref	15¾	14½	15¼
3 Panhan pr ...	80¼	80	80¼
95 Par Fam Lsky	111	110	110¾
2 Par Fa Las pr	120¾	120¾	120¾
73 Park & Tilf ..	37½	36¾	36¾
7 Park U C Min.	7¾	7¾	7¾
2 Pathe Exch ...	4¾	4¾	5
6 Pathe Ex A ..	23¾	23	23¾
75 Pat Min & En.	24¾	23¾	24
3 Peerl Mot Car.	24½	24	24
4 Penn Dix Cem.	25¾	25¼	25¾
15 Penn R R.....	65	64¾	64¾
24 Peo Gas Chi...	165	162½	162¾
2 Peor & East .	24¾	24½	24¾
3 Pere Marq	128¼	126¾	126¾
1 Pere Marq pr.	96½	96½	96½
1 Pere Marq p pr	98	98	98
4 Phil Co 6 pr..	52½	52¼	52½
240 Phil Rd C & Ir	45¾	44½	45½
3 Phil Rd C&I pr	45	44½	45
85 Phil Pet	42¾	41½	42¾
1 Phoe Hosi .. .	41½	41	41
18 Pier Ar M Car	13¾	13¼	13¾
7 Pierce Ar pr..	61	49¾	61
20 Pierce Oil ...	¾	½	¾
1 Pierce Pet	3⅝	3⅝	3⅝

A Bulletin Want Advertisement Will Sell It

BORN

MANNING—In Willimantic, Nov. 25, 1927, a daughter to John N. and Dorothy Hewitt Manning of Lebanon.

DIED

RICHARDSON—In Saylesville, R. I., Nov. 29, 1927, E. Estelle Richardson, widow of John P. Richardson, aged 74.

FUNERAL NOTICES

AVERY—In Newburgh, November 27, 1927, Louise Ebbets, widow of Henry Avery, formerly of Norwich.
Funeral services at the home of her sister-in-law, Mrs. Addison Avery, No. 35 Hamilton avenue, Friday afternoon, December 2, at 2.30 o'clock. Burial in the family plot in Yantic cemetery.

BASHAW—In Norwich, Nov. 29, 1927, Leroy W. Bashaw, aged 27 years.
Funeral services at his late home, 23 Carpenter street, Thursday afternoon, Dec. 1 at 2 o'clock. Interment in Jewett City cemetery.

HICKS—In Norwich, Nov. 28, 1927, William G. Hicks, aged 38 years.
Funeral private, from the undertaking rooms of George G. Grant, Taftville, Thursday afternoon, Dec. 1, at 3 o'clock. Burial in Yantic cemetery. Please omit flowers.

CARD OF THANKS

Through this medium we wish to express our gratitude and appreciation for kindly acts and words of cheer and sympathy expressed to use during the illness and death of Harold B. Capshaw and for the flowers and other remembrances.
MRS. HAROLD B. CAPSHAW,
MRS. ALICE CAPSHAW.
Franklin.

FUNERAL DIRECTORS

Church & Allen
15 MAIN STREET
FUNERAL DIRECTORS AND EMBALMERS
Lady Assistant
HENRY E. CHURCH
WM SMITH ALLEN
Telephone 628-3

CUMMINGS & RING
Funeral Directors and Embalmers.
322 Main Street
Phone 238-2 Lady Assistant

Shea & Burke
Funeral Directors
41 Main Street

GEORGE G. GRANT
UNDERTAKER AND EMBALMER
Phone 2729 Providence St. Taftville

The Henry Allen & Son Co.
38 MAIN STREET
Funeral Directors and Embalmers
Lady Assistant Telephone 610-2
DAVID H. WILSON

GAGER
FUNERAL DIRECTOR AND EMBALMER
PROMPT SERVICE DAY OR NIGHT

Hourigan Bros.
Funeral Directors and Embalmers
Funeral Home, 35 Church Street
Office, 62 Main St. Branch, Jewett City

PLAINFIELD

F. W. Tillinghast & Sons
UNDERTAKERS AND EMBALMERS
CENTRAL VILLAGE, CONN.
Tel. Moosup 282-2.

DANIELSON

Martin T. Burns
Undertaker and Embalmer
Academy Street, Danielson
Phone 283.

ALBERTUS F. WOOD
Funeral Director and Embalmer
PHONE 147 DANIELSON

LOUIS E. KENNEDY
Undertaker and Embalmer
DANIELSON
Special Attention to Every Detail.

WILLIMANTIC

Avery & Van Zandt
Succeeding JAY M. SHEPARD
Established 1870
Funeral Directors, Embalmers
Sixty and Sixty Two North Street
Willimantic, Conn.

Killourey Bros.
FUNERAL DIRECTORS AND EMBALMERS
86 Union Street Willimantic, Conn.
Phone 370 Lady Assistant

MONUMENTS

HABBINGTON & SON
Monumental and all kinds of cemetery works 399 Franklin St Sep22

MACHINISTS

BARBER'S MACHINE SHOP, L. and A. P. Guertin, proprietors, 23-35 Chestnut St. Tel. 2143. Does all kinds of machine and general repair work promptly day or night. Mar23d

FOR SALE—Cattle

FOR SALE
3 Registered Guernsey Bulls
23 months and 8 months respectively
Accredited Herd
WAUREGAN COMPANY FARM

WHEN YOU WANT to put your business before the public there is no medium better than through the advertising columns of The Bulletin.

WHEN YOU WANT to put your business before the public there is no medium better than through the advertising columns of The Bulletin.

A Bulletin For Sale Advertisement Will Get It

FOR SALE

FOR SALE—Hartford batteries $9.95, for Ford, Chevrolet, Essex. West Side Garage, 194-196 West Main street. Always Open. nov30 tf

FOR SALE—Black silk Bolivian coat, fur collar and cuffs, medium size, call evenings, 149 Broadway. Mrs. Grover, Phone 2693-J. nov30 3t

FOR SALE—3 plate glass show cases. Lee & Osgood Co. nov30 3t

FOR SALE—Brunner air compressor, 1-2 horse power, like new, big bargain. West Side garage, 194-196 West Main St., Norwich. nov28 tf.

FOR SALE—8 room house with store. Adams Tavern Garage. nov30 tf

EPILEPSY — How poisoned blood causes fits. How to stop fits promptly. Free treatise and instructions. Write Western Medical Ass'n, 131 W. 62nd St., Chicago. nov30 1t

FOR SALE—Dining room set, 7 piece walnut, almost new. Will sell very cheap, cash or easy terms. Inquire 301 Main upstairs. Tel. 387-3. nov30 2t

FOR SALE—Two story frame building with cellar, sewer and light connected. Lot about 65 feet square, near corner of Center and Spruce Sts. Building 22 by 28 feet. Make it into a house, storeroom or mechanical use. Phone 452-4. nov19 3t

FOR SALE—Dining room set, 7 piece, walnut, almost new. Will sell very cheap. Inquire 301 Main upstairs. Tel. 387-3. nov29 3t

FOR SALE—Baby carriage and floor lamp. Call 140 Jewett City. nov29 3t

FOR SALE—Grocery fixtures, including ice box, safe, panelled oak counters, tea and coffee canisters, scales, etc. Tel. Norwich 352 or 611. nov29 3t

A MAN FROM NOANK was telling me the smallest man he ever seen was in the army. He fell asleep on his own watch. Briar Pipes 25c, Noble, Pippin and Dexter Cigars 5 pack 30c. Manila Cigars, 10 for 25c. Cigaret lighters 25c. Fagan's Smoke Shop, Opp Woolworth. nov29 tf

FOR SALE—2 apartment house in Greeneville; business block on Main St. extending through to Water St.; seven room cottage, all improvements, just outside the city limits, one tax; also farms for sale, all sizes, prices. Burton, No. 744 North Main St., Phone 1125. nov26 1t

FOR SALE—Team wagon, old hay. Tel. Jewett City 103-4. no19tf

FOR SALE—Good heavy 9x12 rug $15; electric vacuum cleaner in A-1 condition $15; large mahogany wardrobe $22; kitchen cabinet $22; vanity dresser $12; lamp shades 50c up. Repair parts for all makes of stoves. Norwich Used Furniture and Antique Exchange, 29-31 Shetucket street. nov24 tf

SILENT GLOW OIL BURNERS—Edward Rosseau, exclusive agent for Norwich, Taftville, Baltic, Occum, Plainfield and Jewett City. Address 40 Mathewson street, Jewett City. Tel. 66. nov19 tf

FOR SALE—No. 85 West Thames St., excellent 8 room house with improvements and in good repair, good sized lot, also No. 1-3 Thames terrace two tenement house, well rented, corner location, good investment; property being sold to close an estate. Francis D. Donohue, 242 Main St. nov17 tf

FOR SALE—Watches, clocks, jewelry. A. C. White, 14 Pratt avenue, Taftville. nov15 tf

FOR SALE—Near Golf club, modern 5 room house 3 car garage and about 2 acres land. Inquire of Nicholas Tymcheck, Real Estate Agent, Norwich, Ct. Tel. 2806-13.

SMALL FARM of about 12 acres with good 5 room house and barn, good trout brook. Price $1,000. Terms if desired. Inquire of Nicholas Tymcheck, Real Estate Agt., Norwich, Conn., Tel. 2806-13.

FOR SALE—Buy this attractive 40-acre farm, not far from Jewett City. Only short distance from bus line. Good 8-room house and barn. Price, $3,000. William M. McNicol, owner, Jewett City. Oct20tf

FOR SALE—Your choice of a large list of farms from 6 to 300 acres—some fully equipped with stock, tools & crops. A. C. Burdick, Realtor, Jewett City & Thayer Bldg., Norwich. Aug16tf

In the Village of Olde Windham, located on the main street, an attractive old Colonial house, 9 rooms, modern conveniences, mammoth old shade trees, 2-car garage and 25 acres of land. A very desirable country property for $10,000.
TRYON'S AGENCY
Willimantic, Conn.

FOR SALE
Arcola Heater
Complete. Used only short time. Replaced with larger unit. Will sell cheap.
Also several desks and Chairs.
One Large Safe.
CALL AT
Yantic Grain & Products Co.
3 COVE ST., WEST SIDI

FOR SALE
A very choice modern 7-room Cottage with a nice two-car garage. Choice location with large desirable lot. Present owner leaving Norwich is making a big sacrifice in pricing same at about one-half its sound value. For further particulars inquire of
JOHN A. MORAN
Real Estate Broker.

FOR SALE
Bordering on the Thames river 1,000 feet, 20 acres land, 9-room house, electricity, steam heat, water, 2 barns and other buildings. Attractive year round home.
JAMES E. MOORE
REALTOR

POULTRY AND PET STOCK

WANTED—100 White Leghorn broilers up to 2 lbs. Phone Norwich 1983. nov30 2t

WANTED—All kinds of poultry, will call anywhere; highest prices paid. Joseph Horn. Tel. 1501. Willimantic apr4tf

LOST AND FOUND

BANK BOOK LOST—Lost or stolen, pass book No. 176207 of The Norwich Savings Society. All persons are cautioned against purchasing or negotiating the same, and any person having a claim to said book is hereby called upon to present said claim to said bank on or before the 15th day of May 1928 or submit to having the book declared cancelled and extinguished and a new book issued in lieu thereof or the amount due thereon paid. nov16 5t

LOST—Tan and white fox hound, in Brooklyn. Has collar with name tag and address. H. M. Chantry, Danielson, Ct., Tel. 260. nov29 2t

WHEN YOU WANT to put your business before the public there is no medium better than through the advertising columns of The Bulletin.

A Bulletin To Let Advertisement Will Rent It

TO RENT

TO RENT—Three rooms, also light housekeeping rooms, all improvements. Phone 1341. nov30 4t

TO RENT—Light housekeeping rooms, improvements. 112 Laurel Hill avenue. nov30 4t

TO RENT—4 rooms and garage, all improvements. Call Jewett City 68-5. nov30 2t

FOR RENT—At Norwich Town, Huntington school vicinity, six rooms, heat, garage, newly renovated. Tel. 2033-4. H. J. Kilroy. nov30 3t

TO RENT—6 room apartment with or without garage. All improvements. 159 Sachem street. nov15 tf

FOR RENT APRIL 1ST.—Fine store, Majestic building, corner Shetucket and Water Sts. good light, fireproof building. Apply Janitor or J. K. Foran, 95½ New London. Also another space on second floor in same building. mar5d

TO RENT—6 rooms with improvements. Laurel Hill Ave. Reasonable rent. Tel. 1932. nov29 3t

TO RENT—Room and board, 32 Church St. (Osgood). Phone 1154-2. nov29 2t

TO RENT—Furnished rooms, light housekeeping, heated. 75 School street. nov29 3t

TO LET—Two furnished rooms in private family. Call 61 Fairmount street after 6 p. m. nov29 3t

TO RENT—4 beautiful rooms and bath 30 Yerrington avenue. Mrs. Eva Hudson. nov29 5t

TO RENT—Furnished room for gentleman at 42 Church street. Ring top bell. nov29 2t

FOR RENT—3 apartments, all modern improvements, finest residential location in city. Phone 2333. nov29 tf

FOR RENT—6 room tenement, all improvements, also garage. 42 Peck St. nov28 tf

TO RENT—Steam heated furnished room. Phone 1860. nov28 tf

TO RENT—Pleasant five room tenement. 622 Main St. nov26tf

TO RENT—6 room apartment at 61 Union St., 7 room apartment at 182 North Main street at $25 per month, 6-room modern apartment at 87 Washington street, new 6 room cottage at Thamesville. Immediate possession. Call 2279. nov22 tf

FOR RENT—6 rooms and bath. All modern improvements, at 44 Bentley avenue. Call 1283-5.

TO RENT—Rooms, furnished and unfurnished. Mrs. Congdon, 82 McKinley avenue. nov25 2t

TO RENT—Flat of 5 rooms with bath. All modern improvements; from Nov. 1st. 37 Dunham St. Tel. 2782. nov24 tf

TO RENT—Apartment, with all modern improvements. Call at 47 Fairmount St. nov23 tf

TO RENT—6 pleasant rooms, rent very reasonable. Inquire 52 Mechanic street. Phone 1507-5. nov23 2t

TO RENT—3 rooms, also light housekeeping rooms, all improvements. Phone 1341. nov17 tf

TO LET—3 room flat with all improvements, low rent. Phone 2146. nov15 1t

FOR RENT—Apartment, 364 Washington St. Phone 626-13. no12

TO RENT—From Dec. 1st, one fine 7 room apartment in the Steiner mansion, 77 Church street. Inquire of Shea & Burke. nov10 tf

FOR RENT—Furnished room. Central location. Phone 2328.

To Rent—Tenement of four rooms and bath at Rock Glen. Mrs. J. M. Young.

TO RENT—Five room flat with all improvements. Low rent at 107 Washing street.

FOR RENT—3 rooms and bath. Choice. Write Suite, Bulletin Co.

TO RENT—Apartment, 113 River avenue with or without garage. Apply H. A. Wulf, 161 Main street. nov2d

FOR RENT—Tenement with all improvements. Low rent. Inquire, M. J. Anderson, 110 N. Main St. ov1

FOR RENT—Half a house on Church St., near Broadway, all modern improvements. Apply, The Plaut-Cadden Co. Oct28tf

TO RENT—Two rooms furnished for light housekeeping, steam heated 27 Division St. Oct26tf

TO RENT—Nice tenement; all improvements; reasonable rent. Inquire Alexander's Shoe Store, 138 Main St. oct22tf

TO RENT—6 rooms with garage. Three rooms with bath. Phone 259. oct13 tf

TO RENT—Furnished room all modern and central. Phone 211. Oct8

TO RENT—Shop, Hamilton Ave. Floor space 24 x 28. Tel 2474-2 Oct3tf

TO RENT—5 and 7 room tenements. Inquire Brooklyn Outfitters. oct1tf

FOR RENT—Twelve room house on Durkee Lane. Suitable for rooming house or can be converted to business purposes. Apply at Bulletin Office. 1st

TO RENT—Basement at 55 Franklin St. Suitable for most any kind of business. Inquire at Bulletin Office. oct3tf

WANTED—Miscellaneous

NOTICE—We buy old fashioned furniture. R. H. Ward, 6 Main St., Breed Bldg. Phone 1853 Jy27d

WANTED—To buy automobiles, coupes, roadsters, sedans, tourings, for cash. West Side garage, 194-196 West Main street, always open. Oct18tf

A. C. WHITE, repairer of watches, clocks, jewelry and talking machines, all work guaranteed. 14 Pratt Ave., Taftville. Phone 783. P. O. Box 524. febl-d

WANTED—To drill you a new well or your old well deeper. My 40 years experience in oil, gas and water wells makes my work second to none. Let me locate and drill your well. Ask any of my patrons. A. E. Earl, contractor for artesian wells, 169 Valley street, Willimantic, Conn. nov23 10t

WANTED—Highest cash prices paid for second hand furniture, household goods, antiques, store fixtures and tools. Try me before selling. N. Weisinger, 22 Market St. Phone 2152. tf

MIRRORS resilvered and glass for every purpose. Norwich Glass Co., 5 Bath St. Tel 2463 May28

WANTED—On presenting this ad we will tap and heel men's, ladies' or boys shoes with Plymouth composition double-wear taps and rubber heels at $1.35. Goldblatt's Shoe Store, 147 Franklin St., Norwich, Conn. May17tf

WANTED—Second hand antique furniture. Best prices paid. A. Bruckner, 107 Franklin St. Phone 559 Nov7d

CALL 617-2 for upholstering, crating, carpet and linoleum laying. Sep3tf

FOR SALE—RADIOS

$18.00 buys a 5 tube Magnavox radio set. Perfect condition guaranteed. Hanover-Curland Co., 24 Franklin St. no19

$22.50 buys a 6 tube Fine Arts radio set with built-in loud-speaker. Hanover-Curland Co., 24 Franklin St. no19

FOR SALE—Atwater-Kent model 33 brand new, complete with batteries, tubes and loud speaker. Ready to play, $99.95. Hanover-Curland Co., 24 Franklin St. Oct29

EVEREADY 45 VOLT "B" batteries $2.95. Cunningham tubes, $1.49. M. J. Anderson, 110 No. Main St. Sep23

WILBUR RADIO SERVICE—Sets, accessories and service of the finest kind. 315 Main St. Day phone 808; night phone 1424-16. Aug31

A Bulletin For Sale Advertisement Will Sell It

FOR SALE—Automobiles

REBUILT CADILLACS—314 Cadillac brougham, rebuilt; 314 Cadillac sedan; 61 Imperial sedan; 61 5 passenger sedan; 63 3 passenger coupe; 63 7 pass Suburban. Other makes: 1924 Special Six Studebaker touring, 1922 Dodge touring, 1924 Peerless coupe, 1924 Paige brougham, model 66, 1927 Master 6 Buick sedan, 1927 Essex coach. A. U. Swan Co. nov28 tf

FOR SALE—1926 Chevrolet coach, new rubber. 449 Boswell avenue. no12 1t

FOR SALE—1927 Advance Six Four door Sedan; 1927 Advance Six Sedan; Buick 4 passenger coupe; Ford Four Door Sedan. Cash or terms. Ring Bros. Tel 1290 Aug31tf

BRIDGE HEAD MOTOR CO.—Groton Conn. Falcon Knight Distributors. Open evenings and Sundays. Phone for demonstration. Aug10

1926 Dodge Roadster
1926 Dodge Sedan
1923 Packard 6 Coupe
1926 Overland Sedan
1925 Hudson Coach
1925 Hudson Coupe
1925 Chrysler Touring
1925 Ford Coach
1924 Studebaker Coupe
— Also —
10 Open and Closed Cars
CASH OR TERMS.
Open Evenings.
ADAMS TAVERN GARAGE

AT STUDEBAKERS,
1924 Studebaker light 6 Sedan
1926 Chrysler 58 Sedan
1924 Jewett Touring
1925 Hudson 5-passenger Sedan
1924 Studebaker Light 6 Touring
These cars are in excellent condition. Low down-payment and small monthly payments without excessive charge. You are under no obligation if you call 2280 for full information and demonstration.
T. N. M. LATHROP, Inc.
64-86 North Main St., Norwich, Conn

End of Year Used Car Sale
1927 Chevrolet Imperial Demonstrator
1927 Chevrolet Sedan—low mileage
1926 Chevrolet Landau
1925 Chevrolet Touring
1924 Chevrolet Touring
1924 Nash 5-pass. Sedan
1923 Maxwell Touring
1920 Buick Touring
1925 ½ Ton Ford Panel Body
1923 1-Ton Ford Panel Body
SAVE MONEY AND BUY NOW
The Thompson Chevrolet Co.
88-90 North Main St., Norwich, Conn.

FOR SALE
1926 Ford 4-door Sedan, $350; 1925 Ford Runabout, with balloon tires, $125; 1923 Ford Touring, $50; 1921 4-pass. Chandler Coupe, $250; 1921 Buick Touring, $80; 1924 Jewett Touring, new paint, $150; 1924 Overland Touring, $100; Double-bottom Oliver Plow, $50; Saw Rig, mounted on truck, $125. 1923 four-cylinder Buick Touring good condition, $150.
O. C. WOLFE, Inc.
THE ONLY AUTHORIZED FORD DEALER IN NORWICH

FOR SALE—Musical Instruments

FOR SALE—Player pianos. Four fine makes in excellent condition, having been only slightly used. Your choice $395. These players sold new for $850 to $750. Full scale, modern equipment. Special easy terms. The Plaut-Cadden Co., Main St., Norwich. nov21 tf

FOR SALE—Hazbrouck piano, a fine make, in good condition. Only $100. Terms $1.50 weekly. The Plaut-Cadden Co., Main St., Norwich. nov21 tf

FOR SALE—Orthophonic Victrolas, radios and pianos—on easiest Christmas club terms. Join our Xmas club and be sure of your musical gift. Most complete stock. The Plaut-Cadden Co., Main St., Norwich. nov21 tf

FOR SALE—Large upright floor cabinet model Victrola in first class condition, $59 on easy terms. The Plaut-Cadden Co., Main St. Norwich. nov21 tf

$49.00 buys an upright piano in ebony case. Free delivery anywhere. Hanover-Curland Co., 24 Franklin St. no19

$25 buys a $75 Victrola, used but guaranteed in perfect condition. Hanover-Curland Co., 24 Franklin St. no19

$325 buys an 88 note player piano used about 6 months. This instrument sold for $645 and we will guarantee it like new. New duet bench, 15 rolls and scarf free. Hanover-Curland Co., 24 Franklin St. no19

WANTED—Male

WANTED—Handy man, one who can drive a Chevrolet, good pay with room and board. 333 West Thames Street. Phone 311. nov30 1t

WE WANT exclusive county managers prepared to put up $100.00 cash security. We guarantee earnings of $60 to $200 weekly depending on size of county. M. W. DuBoys, Dept. 1582, Pittsburgh, Pa. nov30 2t

MANAGER wanted for Norwich branch store, no experience necessary. $500 cash deposit required on goods. $300 up monthly. Manufacturer, 378 Pearl St., Hartford, Conn. nov30 3t

1863 — SALESMEN — 1927
64 years of successful shirt making back of our line. Our shirts have been the class of shirtdom and have covered more backs than any three other brands combined. Recently we turned our factory over to Direct Selling. We will place in your hands a line that defies competition—a leader—$9 worth of shirts for $5.95. BOSTONIAN MFG. COMPANY, 72 Summer St., Boston, Mass. nov30 3t

WANTED—Position, by experienced groceryman in general store; some experience handling meats. Address A. M. S., 109 Broad St., Danielson. nov30 2t

WANTED—Man on soda fountain, also man to do porter work. Liggett Drug Co. nov30 3t

WANTED—Several young men 22 to 35 with specialty sales experience, preferably with books, advertising, electrical specialties, office appliances, or insurance, or men of good business background who have made some preparation to enter the sales field and are determined to succeed in it, to train for managerial positions in New England with the largest, strongest and leading manufacturer in the world in its particular field. Applicants must be willing to start at the bottom and learn by experience the details of each position, selling, organizing field managing, etc., and prove their merit and ability. Only men seriously interested in a connection that is permanent with an opportunity to progress to a sales managing position, and who are confident of their potential selling and managing ability, $100 salary during first month's training period, followed by promotion to a $50 a week position to successful candidates meeting our requirements. In your letter of application state hours you would prefer for personal interview and your present connection. Address: Manager, P. O. Box 550, Hartford, Conn. nov29 2t

A Bulletin Want Advertisement Will Get It

WANTED—Female

WANTED—Girl, experienced for general housework, no laundry. Apply 315 Broadway, opposite soldiers monument. nov30 2t

WANTED—Girl or woman to care for small child; good home for right party. Mrs. Ralph Brundage, Academy St., Danielson. Tel. 46. nov29 3t

WANTED—Young lady with four years experience desires position as stenographer. Write Box 200, Bulletin. nov29 3t

COAL AND WOOD

FOR SALE—Seasoned hard wood, $9 and $5 per load delivered. O. H. Main. Phone 489. no12

FOR SALE—Wood, slabs, kindling. H. E. Beard & Son. The Old Homestead Farm. Tel. 615-4. nov26 1t

DRY HARD WOOD, stove lengths, no knots at $10 load. Good slabs $9. Tel. 1886-15. nov24 6t

FOR SALE—For quick service call Hilltop Wood Yard for good seasoned and hard wood, $6 per load, $3 a half load. Split or kindling, 7 baskets for $1. Phone 1375. nov21 1t

FOR SALE—Slab wood in stove lengths $8 a cord, half cord $4.50. Hard wood in stove lengths $10 a cord or $5.50 a half cord. Delivered anywhere in city or Taftville and Baltic. Phone 1099-2. Charles S. Brown, Yantic. Prompt delivery. oct18 tf

FOR'S WOOD YARD—Good hard seasoned wood, $10 per cord. $1 worth of kindling free with each cord. $5 half a cord, 7 baskets for $1. Phone 779. Sep28

LEGAL NOTICES

AT A COURT OF PROBATE HELD at Norwich, within and for the District of Norwich, on the 29th day of November, A. D. 1927.
Present, NELSON J. AYLING, Judge.
Estate of Frederick A. Friswell, late of Norwich, in said District, deceased.
The Administrator exhibited his administration account with said estate to the Court for allowance; it is therefore
Ordered, That the 6th day of December, A. D. 1927, at 9 o'clock in the forenoon, at the Probate Court Room in the City of Norwich, in said District, be, and the same is, appointed for hearing the same, and the said Administrator is directed to give notice thereof by publishing this order once in some newspaper having a circulation in said District at least three days prior to the date of said hearing, and make return to the Court.
NELSON J. AYLING, Judge.
The above and foregoing is a true copy of record.
Attest, HELEN M. DRESCHER, Clerk.

AT A COURT OF PROBATE HELD at Norwich, within and for the District of Norwich, on the 29th day of November, A. D. 1927.
Present, NELSON J. AYLING, Judge.
Estate of Bertha Lipovitch, late of Norwich, in said District, deceased.
Ordered, That the Administrator cite the creditors of said deceased to bring in their claims against said estate within six months from this date, by posting a notice to that effect, together with a copy of this order on the sign-post nearest to the place where said deceased last dwelt, and in the same town, and by publishing the same once in a newspaper having a circulation in said district, and make return to this Court.
NELSON J. AYLING, Judge
The above and foregoing is a true copy of record
Attest, HELEN M. DRESCHER, Clerk.

NOTICE
All creditors of said deceased are hereby notified to present their claims against said estate to the undersigned at Jewett City, Conn., within the time limited in the above and foregoing order.
SOLOMON WECHSLER
Administrator

AT A COURT OF PROBATE HELD at Bozrah in and for the District of Bozrah on the 29th day of November, 1927.
Present, WAREHAM W. BENTLEY, Judge
Estate of John Fatt, late of Bozrah, in said District, deceased. The Administratrix of the Estate having made written application to this Court for authority to compromise and settle a claim against the Groton & Stonington Traction Company of Groton and T. K. Raymond of said Groton, Connecticut, as by said application on file more fully appears, it is,
Ordered, That said application be heard and determined at a Court of Probate to be held at Bozrah in the town of Bozrah, in said District, on the 2nd day of December, 1927, at two o'clock in the afternoon and that public notice of the pendency of said application and of the time and place of the hearing thereon be given by publishing this order one time in the Norwich Bulletin or Record, newspapers having a circulation in said District, and return make to this Court.
WAREHAM W. BENTLEY
Judge

Business Notices.

AUTOMOBILE ACCESSORIES

Radiators, Bodies and Fenders Made and Repaired
Auto Tops and Curtains made and repaired. New and Used Tires and Tubes for sale. Guaranteed workmanship at reasonable prices
NORWICH AUTO RADIATOR WORKS
373 MAIN STREET
Telephone 2215.

Cars Bought in Any Condition
We Tear Them Down and Sell the Pieces
Parts for All Cars
PRESTON GARAGE
Phone 3224-5.
On Westerly Road

Overhauling
Repair Work
of All Kinds
AUTOMOBILES, CARRIAGES, WAGONS TRUCKS and CARTS
Mechanical Repairs, Painting, Trimming, Upholstering and Wood Work.
Blacksmithing in All Its Branches
SCOTT & CLARK CORPORATION
607 to 615 NORTH MAIN ST.

WHEN YOU WANT to put your business before the public there is no medium better than through the advertising columns of The Bulletin.

A Bulletin To Let Advertisement Will Sell

Business Notices.

AUTOMOBILE ACCESSORIES

TIMKEN Patented ROLLER BEARINGS
Norwich Auto Parts
Corner Main and North Main Streets.
Phone 2118.

ANTIQUE FURNITURE

ANTIQUE FURNITURE—The Boston Antique Shop, Angelo Masiello, prop., 55 Franklin St., Norwich, Conn. Established 1920. Tel. 707. We specialize in any kind of furniture work at moderate prices also deal in antiques. Aug8

I BUY ANTIQUE furniture, old books, papers, silver, pewter, pictures, glassware, tools, etc. Louis D. Ward, 4-6 Main St. Breed Hall Bldg., Norwich. Tel. 1533 feb3d

Authorized Service Station for Thermoid Brake Lining. Brakes Inspected Free.
JOE MOORE'S GARAGE
95 Chestnut St. Phone 2838

CONTRACTORS

T. M. KENDALL
Contractor and Builder
Phone 43-2, Norwich

P. F. SWEENEY
GENERAL CONTRACTOR and BUILDER
25 Chestnut Street.

DENTISTS

Dr. D. J. Coyle
Dentist
Sellas Building
Franklin Square

INNS

TONIGHT
— IS —
ORCHESTRA NIGHT
— AT —
The Cinderella Inn
THE BEST OF MUSIC
THE BEST OF DINNERS
The Cinderella Inn
New London Road at Quaker Hill
Tel. New London 4661 for Reservations
TRY OUR SUNDAY DINNERS

MUSIC

EDWARD BRENNAN
TEACHER OF VIOLIN
Tel. 792 317 Main St.

MRS. EDWARD BRENNAN
TEACHER OF PIANO
Studio 317 Main St. Phone 792

HELEN L. PERKINS
TEACHER OF SINGING
Phone 2197 Studio, Alice Bldg.

PIANOJAZZ
Trick, Novelty Solos, Orchestrations, latest hits. No dull monotonous exercises. Professional musicians recommend Sparks-Shefts instruction. Tel. 872. Studio: 24 Fairmount St.

MONEY TO LOAN

LOANS
For the Coming Season
We make loans on HOUSEHOLD FURNITURE, without removal, or on GUARANTEED NOTES.
LOANS—Repayable in monthly instalments with no charge except the lawful rate of interest.
Call, Write, or Phone 1470
New England Equity Corp
Members of Chamber of Commerce
ROOM 206 THAYER BLDG
15 FRANKLIN STREET

NOTICE!
THE THAMES FINANCE CORPORATION
Has Removed Their Office to
42 MARKET STREET
Telephone 2188.

MERCHANT TAILORS

SWAHN THE TAILOR
HAS MOVED TO CLIFF STREET
Opposite Chelsea Bank Phone 819

PRINTING

BULLETIN and RECORD job department now at Bulletin Office. Call 35-2.

PLUMBING

T. F. BURNS
91 Franklin Street Norwich, Conn.

TREES TO CUT

T. J. CONNELLY—Tree cutter and remover. 65 Boswell Ave. Jun10

TREES AND SHRUBS

Fruit, Ornamental Trees and Shrubs
MAPLEWOOD NURSERY CO.
East Great Plain Tel 986-2

WHEN YOU WANT to put your business before the public there is no medium better than through the advertising columns of The Bulletin.

RADIO

AMONG FEATURED PROGRAMS
Wednesday, Nov. 30

2:00—Int'l. Livestock Exposition—KSD, 12 stations.
7:30—The Seconyans, with Van and Schenck—WEAF, 7 stations.
8:00—National Musicalities—WEAF, 5 stations.
8:00—Champion Sparkers—WJZ, 8 stations.
9:00—Ipana Troubadours—WEAF, 20 stations.
9:00—Soloists, String Trio, Harmonium—WJZ, 5 stations.
9:00—Kolster Hour—WOR, 14 stations.
9:30—Dalhart Trio—WJZ, 5 stations.
10:00—Columbia Phonograph Hour—WOR, 14 stations.
10:30—Opera, "Tales of Hoffman"—WEAF, 7 stations.
10:45—Hockey, Ottawa vs. Canadiens—WLS.
11:30—Hotel Manger orchestra—WEAF, 4 stations.

492—WEAF—610.
6:45—Tower exercises.
8:00—The Roaring Lyons.
8:15—Federation devotions.
8:30—Cheerio—talk; music.
11:00—Home service talk.
11:15—J. Woodside, baritone.
11:30—Old Homes Made New—Katharine Clayberger.
11:45—J. Woodside, baritone.
12:00—Markets; weather.
12:15—Rolfe's orchestra.
4:00—Humorous Character Studies—Nana Holmes.
4:15—To be announced.
4:45—French—Maurice Charway.
5:00—Jansen's orchestra.
6:00—Waldorf-Astoria music.
6:45—Synagogue services.
7:15—Physical Culture Foot Prince.
7:30—The Seconyans, Van and Schenck.
8:00—National Musicalities.
8:30—Aeolian recital.
9:00—Howard time; Ipana Troubadours.
9:30—Goodrich Zipper orchestra; Silvertown Quartet.
10:30—Opera, Die Frieschuts.
11:30—Manger ochestra.

455—WJZ—660.
1:00—Astor orchestra.
2:00—Weather; menu; talk.
2:30—Health talk.
2:45—Wallpaper—A. Louise Fillebroun.
4:30—Manhattan trio.
5:30—Market quotations.
5:35—Financial summary.
5:40—Cotton Exchange quotations.
5:50—Agricultural reports.
6:00—Mediterranean orchestra.
6:30—Jeddo Highlanders.
7:00—Longine's time; Savoy orchestra.
7:25—Talk—John B. Kennedy.
7:30—Savoy orchestra.
7:45—Political Situation—F. W. Wile.
8:00—Champion Sparkers.
8:30—Forester's musicale.
9:00—Norman Gregg and James Haupt; string trio.
9:30—Dalhart vocal trio.
10:00—Longine's time; Breyer hour.
11:00—Slumber music.

422—WOR—710.
6:45—Gym classes.
8:00—News.
10:00—Alfred W. McCann.
2:30—Ina Grange, piano; Rawles Hampton, baritone.
2:50—Dare, fashion letter.
3:00—Chimes; Agnes Laidler, contralto.
3:15—Roseland orchestra.
6:15—Dill and Harvey, songs.
6:30—Iutuk, the Eskimo.
6:35—Carroll Sisters, songs.
6:45—M. Montesantt, tenor.
7:00—Commodore Ensemble.
8:00—Chimes; Corby hour.
8:45—Hebrew University of Jerusalem—Dr. J. L. Magnes.
9:00—Kolster radio hour.
10:00—Columbia hour.
11:00—News; bulletins.
11:05—Weather; Venice orchestra.

273—WFG, Atlantic City—1,100.
1:00—Luncheon music.
6:45—Organ recital.
8:55—News flashes.
7:05—Morton dinner concert.
8:00—Chelsea Concert orchestra.
8:40—Clark's Tours.
9:20—International Serenaders.
10:00—Studio program.
11:00—Dance orchestra.

535—WTIC, Hartford—560.
10:45—Kitchen Kookery.
11:45—Time signals; news.
6:25—News.
6:30—Sea Gull group.
7:00—Early Birds.
7:30—Same as WEAF.
8:00—Ask Me Another.
8:30—Same as WEAF.
9:00—Ayers Soda Music Makers.
9:30—Bassett pianologue.
10:00—Science talk.
10:20—Artist recital.
10:30—Road dance music.
11:00—News; weather.

517—WTAG, Worcester—580.
10:20—Talk to housewives.
12:30—Market report.
12:35—Chester Gaylord, piano.
1:00—Weather report; news.
7:00—Powers Coal Hour.
7:30—Same as WEAF.
8:00—Weather.
8:05—Studio program.
8:30—Name Hunters.
9:00—Time; Butter & Egg Boys.
9:30—Same as WEAF.
10:30—News bulletin.

580—WGY, Schenectady—770.
6:45-8:45—Same as WEAF.
11:55—Time signals; weather; producer police reports.
6:00—Stock reports; news.
6:30—Agricultural program.
7:15—American Trio.
7:30—Same as WEAF.
8:00—Remington Band.
9:00—Time; same as WEAF.
10:00—Orchestra.

575—WJAR, Providence—800.
10:00—Women's program.
11:00—Same as WEAF.
1:30—Weather; music; talk.
2:25—Weather.
7:30—Same as WEAF.
8:30—Talk; music.
9:00—Same as WEAF.

550—WEEI, Boston—820.
6:45—Health exercises.
8:00—Roaring Lyons.
8:15—Steinert musicale.
8:30—Cheerio; meteorology; talk.
10:00—Talk—Anne Bradford.
10:30—Shopping service.
11:00—Home service talk.
11:15—Friendly Maids.
11:58—Time; news.
12:40—Market report.
2:30—Musical program.
5:35—Positions wanted.
5:45—Stock market.
5:55—Lost and found.
6:00—La Paradis orchestra.
6:35—News; highway bulletin.
6:45—Brother club.
7:30—Van and Schenck.
8:00—Evolution—Kirtley Mather.
8:20—Sports—Frank Ryan.
8:30—Same as WEAF.
10:30—Cruising the Air.
10:35—News; organ.
11:10—Weather.

816—KDKA, Pittsburgh—950.
10:00—Time; news; markets.
10:20—Cooking school.
11:00

SIMENOWITZ DEATH AT NEW LONDON TO BE INVESTIGATED BY CORONER

(Special to The Bulletin)

NEW LONDON, Nov. 29—By the death at Home Memorial hospital Sunday of Meyer Simenowitz, 67, Uncasville farmer, it is revealed today that Coroner J. J. Desmond, of Norwich, will conduct an investigation into Simenowitz's death. The case was one that should have been investigated by Medical Examiner Charles Kaufman and his finding should have been reported to Coroner Desmond. It is further disclosed that Simenowitz's death was not reported to the medical examiner and that the body was buried in the Hebrew cemetery, Jordan before Medical Examiner Kaufman had any knowledge whatsoever of Simenowitz's death. Coroner Desmond said today that he would personally take charge of the investigation and but for the fact that he was engaged today on an important matter he would have come to New London and questioned physicians and nurses, and in fact, anyone having knowledge of the circumstances attending the Uncasville man's death. Coroner Desmond will come to New London within a day or two and start his investigation; it is probable that he will have the body of Simenowitz exhumed and an autopsy held.

Simenowitz was sent to the hospital Sunday afternoon by Dr. Thomas Soltz, who was called to the Simenowitz home to attend the farmer. An examination of Simenowitz showed that the man was suffering from internal injuries and was in immediate need of surgical treatment. The ambulance was summoned and while Simenowitz was being prepared to be operated on he expired in the hospital operating room. The death should have been reported to Medical Examiner Kaufman, but that official did not have knowledge of Simenowitz's death until yesterday afternoon and by that time the farmer had been buried. It was said at the Simenowitz residence Sunday that the farmer received his injury when he went to a pasture and was attacked by a cow, the animal forcing Simenowitz against a fence, which collapsed and caused the farmer to fall to the ground with the enraged cow upon his body. He was not attended by a physician that day, but Sunday when he experienced severe pains in the region of the abdomen, Dr. Soltz was called.

GARDINER A MILLIONAIRE ESTATE INVENTORY SHOWS

(Special to The Bulletin.)

NEW LONDON, Nov. 29—It was disclosed today by the filing of an inventory of his estate in the probate court by the executor, The Equitable Trust company of New York and executrix, Henrietta B. Gardiner, that Henry Gardiner, late of New London and owner of the Gardiner and Millstone quarries, who died last April, was a millionaire. The instrument shows that at the time of Mr. Gardiner's demise he was worth $1,319,872.72. Of this amount $748,946.78 represented capital stock; $144,825.76 represented bonds and $293,969.34 represented bank deposits.

The funeral of Joseph V. Savage, son of John Savage, of 44 Williams street, who died in Brooklyn, N. Y., Sunday from pneumonia, was held at St. Mary's Star of the Sea church at 10 o'clock this morning and was attended by a large gathering of mourners. The high mass of requiem was sung by Rev. Raymond J. O'Callahan. The bearers were John Holland, James F. Ahearn, Dr. Philip Savage and James Kelley. Burial was in St. Mary's cemetery.

The funeral of Dennis O'Neill, of 560 Thames street, Groton, was held at 9 o'clock this morning at Sacred Heart church, Groton and was attended by many relatives and friends. The high mass of requiem was sung by Rev. William J. Fox. The bearers were John Crowley, Patrick O'Leary, Thomas Little, Thomas Manice, Thomas Fenton and William Gedding. Burial was in St. Mary's cemetery.

Miss Roberta Bitgood, of Masonic street, drove her automobile to Connecticut College for Women last night and while she visited friends a thief stole a spare tire and rim from the rear of the car. A report of the theft was made at police headquarters.

Samuel M. Prentis, of 75 Federal street, discovered a live wire of the Connecticut Power company dangling from a pole in front of his residence last night and notified the police. A repair gang of the power company soon had the wire back on the pole.

Acting Sergeant William Graham and Patrolman Frank Philopena discovered Bulkeley high school illuminated at 3 o'clock this morning. When the officers investigated they not only found the building illuminated, but they found four doors either unlocked or open. The officers secured the building for the balance of the night.

Robert Menzie, 20 Raymond street, made complaint to the police this morning charging the driver of an automobile carrying license, L-139 with evasion of responsibility. The auto is registered in the name of Harriet Watrous, 52 Courtland street, Westerly. Menzie said that he was walking to his work and at Hempstead and Broad streets, he started to cross the street. When partially across Broad street he claims that he was struck by the automobile and the driver drove away without stopping to determine the extent of Menzie's injuries.

Two automobile drivers were presented in court this morning, charged with driving while under the influence of liquor. One of the cases was disposed of, but the other was continued. In the case of William Peltz, United States Coast Guard, a fine of $100 and costs was imposed. Peltz was driving on Williams street last night when he was given a signal to stop by State Police Officer Johnson, Groton barracks, for the officer wished to see if the auto was properly equipped with brakes and lights. Instead of stopping, Peltz continued through Williams street. Johnson entered his automobile and started after Peltz. When the officer again ordered Peltz to stop his car, Peltz alighted, but he displayed signs of fight. Peltz was hustled off to police headquarters.

The other case that of Leo Murray, 75 Howard street, was continued until Dec. 6. He furnished a bond of $100 for appearance on the latter date. Murray was driving his auto on Pequot avenue, near the Pequot Laundry last evening and lost control of the steering wheel with the result that the auto crashed against the car of Mrs. Mary McPartland, of Sherman street, which was motionless beside the curb. The Murray auto struck the McPartland car with such force that the front wheels of the former ascended to the hood of the parked auto. Sergeants Patrick Murphy and John Cavanaugh investigated the accident. It was plain that Murray was intoxicated, so he was arrested.

John A. Johnson, 242 Ledyard street, was charged with breach of the peace, but judgment was suspended. Johnson went to his home last evening and became angered and abusive when he found his daughter entertaining a young man friend.

Henry Brooks, 5 Mitchell court, was charged with violation of the city's motor vehicle laws in failing to stop when given a signal to do so. He pleaded guilty and was fined $10 and costs. Brooks was driving his car in an easterly direction on Bank street last night and at the corner of Howard street where Traffic Officer John Sullivan was on duty he failed to obey a signal to stop. The auto barely escaped running down the officer. Sullivan then sounded his whistle for Brooks to stop and instead of doing so, Brooks looked back at the officer and speeded away. Sullivan commandeered an automobile and gave chase to Brooks, but did not overtake him until he was stopped in traffic at the corner of State and Main streets.

William T. Nisson, of Quaker Hill, was charged with violation of the state motor vehicle laws in driving his truck without a tail light. He was fined the costs of court. Nisson was arrested last night by State Police Officer Donald Brown.

CAR AND STOLEN $1,500 SOUGHT BY N. BRITAIN POLICE

(Special to The Bulletin)

NEW LONDON, Nov. 29—The New London police this evening were requested to be on the lookout for a Paige brougham, 12-320, which was stolen from New Britain during the day and it is believed the thieves got away with $1,500 in cash. The car is being driven by Ray W. Woosley who has resided in New Britain a long time.

HAD NO LIGHT ON WAGON, LOCAL MAN PENALIZED

(Special to The Bulletin)

NEW LONDON, Nov. 29—Solomon Grabolich, 46 Jay street, was in the police court this morning charged with violation of the state motor vehicle laws. He was penalized by being ordered to pay the costs of the court. Grabolich was detected driving a horse and wagon and the vehicle did not have a light of any description on it. The absence of the light was observed by State Police Officer Donald Brown, who ordered the offender to present himself in the police court.

MONTVILLE WOMAN LOSES BILLFOLD CONTAINING $30

(Special to The Bulletin.)

NEW LONDON, Nov. 29—Mary I. MacDonald reported to the New London police tonight that she had lost a billfold containing $30, but she did not know where she had lost it. Miss MacDonald requested that in the event the fold and money were found that she be notified at Montville, where she resides.

Angelo Pepa, 280 East 150th street, New York, was arrested tonight by Traffic Officer William Corcoran charged with violation of the city's traffic ordinances and violation of the state motor vehicle laws. Pepa was detected driving an automobile without having a registration. He was ordered to present himself in the police court tomorrow morning.

Mr. and Mrs. Joseph Sullivan have returned to their home, 15 Jay street, having spent Thanksgiving with Mrs. Sullivan's brother-in-law and sister, Dr. and Mrs. Douglass Babbidge, in New York.

Miss Margaret O'Brien, of Philadelphia and James Fraser, of Quincy, Mass., have concluded a brief visit with Mrs. John Russell, of 15 Grand street.

The continued case of Elias Saferda, of Central Falls, R. I., charged with reckless driving, was again continued today, this time to Dec. 10. Saferda was driving his automobile on Ocean avenue several weeks ago after he had attended a Syrian celebration at Ocean beach. When near Glenwood avenue Saferda attempted to pass another auto and in doing so his car sideswiped the other auto, resulting in Saferda losing control of the steering wheel. His auto continued off the highway and crashed against a telephone pole and overturned. Both autos were wrecked and a passenger in the Saferda auto sustained injuries from which it was not known for several days whether he would recover.

ANNOUNCEMENTS

Broadway Theater.

The Shuberts who have produced more musical shows than perhaps any other theatrical organization, were responsible for "The Last Waltz" which played at the Century Opera house for a long run. This delightful operetta was written by Julius Brammer and Alfred Grunwald. The music was composed by Oscar Strauss who is famous for his Viennese melodies.

The cast of this musical gem was made up of such stars as Jimmie Barton, Eleanor Painter and Walter Woolf. So excellent was the story that it was thought it could make an ideal romantic moving picture. UFA of Berlin set out to make an exceptional cinema and they have accomplished just that.

The actors and actresses who were chosen for the parts come from nearly every country on the continent. The supervisor is an Englishman, the director, an American. Willy Fritsch who is the male lead is German and the girl who plays opposite him is Suzy Vernon, whose allegiance is to France.

Now the picture is being released by Paramount under its original name "The Last Waltz." It will be shown on the screen of the Broadway theater for the last times today.

On Thursday, Friday and Saturday, one of the best double feature bills ever presented in Norwich will be the attraction at the broadway. Zane Grey's "Nevada," with Gary Cooper in the leading role is sure to please all lovers of Zane Grey stories, and Marie Prevost in the Night Bride will give every one a hearty laugh.

TODAY'S EVENTS

Ten years ago today the famous "Rainbow Division" of the United States army reached France.

Seventy-five years ago today Junius Brutus Booth, the great English tragedian, died at Louisville while returning from a lucrative tour of California.

Scotsmen the world over today will observe the festival of St. Andrew, who from time immemorial has been regarded as the patron saint of Scotland.

The Order of Scottish Clans, the largest of the organizations of Scotsmen and their descendants in America, today enters upon its 50th year.

Governor John E. Weeks has called a special session of the Vermont legislature to assemble today to consider flood reconstruction programs.

An Arkansas and Red river conservation and flood control convention meets at Oklahoma City today to arrange to present flood control problems of the Red River-Arkansas Valley to congress.

One of the most important Abraham Lincoln manuscripts, his speech on "Sectionalism," written and delivered by him on October 1, 1856, is to be sold at auction today in New York city.

ANNOUNCEMENTS

Strand Theater.

Film fans! Here is good news. The widely heralded picture South of the Equator, which has been causing a veritable furore in film circles, is showing at the Strand tonight and Thursday night. How a lone American settled a southern revolution is the plot of the story. Kenneth McDonald is the leading male star and is supported by the beautiful Virginia Warwick and other notable stars.

To those patrons of motion pictures, who enjoy action, romance and swift moving plot, it is recommended that they see When North Holds Sway, with Jack Perrin in the leading male role, as a member of the Northwest Mounted police. He is ably supported by a cast of players who know what they are doing and how to do it.

Palace Theater.

The final performances of Esther Ralston in "The Spotlight," together with five acts of superior vaudeville are to be given today at the Palace.

Tomorrow ushers in a new vaudeville and picture program when Lionel Barrymore, Jacqueline Gadson and "Napoleon" the police dog will be seen in "The 13th Hour." The picture is being heralded as the greatest screen thriller ever filmed. The story begins with a murder having been committed and the task of solving the mystery and finding the murderer is given to Charles Delaney and his dog Napoleon.

Lionel Barrymore is cast in a "Dr. Jeckyll and Mr. Hyde" role in the story. Charles Delaney, as the young detective proves that modern methods, both in making love and solving crimes, are better than those of a past generation. Jacqueline Gadson, as Mary Lyle is ideally cast for the part. Her thrilling escapades in the haunted house furnish endless thrills.

The vaudeville program to be presented includes among the five acts, Fay Gordon, who has made many records for victrolas, in a routine of song numbers. Assisting her at the piano is Phil Phillips. Al Lester and Company offer a comedy revue of four people called "Business Men." Gus and Gussie entertain with a delightful novelty act. Two other acts make up the balance of the vaudeville program.

Breed Theater.

"The Magic Flame," which closes tonight at the Breed theater has everything that goes to make up great entertainment. It is human and true to life and is yet marvelous romantic entertainment. The characters are not "acting" but you feel that they are real people, living the action they portray on the screen.

"Convoy," Robert Kane's superspecial of the navy, which was four months in production and cost more than a million dollars, will be the featured film at the Breed theater the last half of this week.

In "Convoy" an attempt was made to set down in dramatic form an accurate history of the navy's part in the World war, through which is woven the story of a girl's sacrifice in bringing about the apprehension of the head of the German Secret Service in the United States.

Dorothy Mackaill, Lowell Sherman, Lawrence Gray, Buster Collier, Ian Keith, Vincent Serrano, Gail Kane, Eddie Gribbon, Donald Reed and Jack Ackroyd are featured in the cast which also includes about 20 officers stationed at the Brooklyn navy yard where Kane was on location.

PRESTON

Mr. and Mrs. Howard Straton and son, Earl, of Westerly, R. I., and Mr. and Mrs. Thomas Brown and son, Frank, of Wakefield, R. I., were Thanksgiving guests at the home of Mr. and Mrs. Everett D. Benjamin.

Miss Marcia Zabriskie, of Hampton, spent the Thanksgiving recess at the home of her parents, Mr. and Mrs. C. C. Zabriskie.

Mr. and Mrs. Warren Clark and two children, and Mrs. Young, of Cape Cod, returned home Sunday after spending a few days with Rev. and Mrs. George W. Clark at the Congregational parsonage.

The Union C. E. society held its November business meeting and social Friday evening in the Congregational church. The following officers for the next six months were elected: President, Mrs. Harold Muttart; vice president, Kenneth Zabriskie; secretary and treasurer, Arlene Bennett; corresponding secretary, Harold Muttart. Musical selections, readings and contests were enjoyed during the evening. Pumpkin pie and coffee were served. The committee in charge were Arlene Bennett and Merle Woodmansee.

Mr. and Mrs. Fred Benjamin (Gladys Pierce) have returned from their honeymoon trip.

The C. E. meeting was led Sunday evening by C. Kenneth Zabriskie.

Clarke Browning, of Brown university, spent a few days recently with his parents, Mr. and Mrs. Otis Browning.

Mr. and Mrs. James B. Crary were Thanksgiving guests of Mrs. Lydia Crary and Mr. and Mrs. Frank Crary.

FRANKLIN

At a meeting of Franklin grange, No. 184, Patrons of Husbandry, Friday evening, reports on the returns from whist parties and on the proposition of electric lights for the town hall were received. It was voted to install a Delco-Light plant with the provision that permission be secured from the selectmen. Julia Rodman was then obligated in the third and fourth degrees.

MARY LEWIS, Soprano, Dec. 2

(NORWICH FREE ACADEMY AUSPICES)

Sale of Individual Seats Opens Today

10 A. M., at The Cranston Co.

STRAND

Tonight and Thursday Night

"SOUTH OF THE EQUATOR"

With KENNETH McDONALD

"WHEN NORTH HOLDS SWAY"

Featuring JACK PERRIN

Evening, 7-8:45

Adults 15c — Children 10c

DANCE

— Given by —

L. H. D. Club

TONIGHT

Wauregan Hotel

Thumm's Orchestra

Dancing 8 to 12

DANCE TONIGHT

DEW DROP CASINO

Norwich-Westerly Road

Music by Five-piece Orchestra

Admission 35c.

BAZAAR

Food and Fancy Work Sale

Scotland Road Hall

Thursday, December 1st

At 7 p. m.

FRANKLIN

The Broadway

LAST TIMES TODAY

"The Last Waltz"

One 'last waltz' of love, as time ticks off his last hour of life. At once, tense and tender.

Thursday, Friday, Saturday

DOUBLE FEATURE BILL

ZANE GREY'S

"NEVADA"

— and —

"THE NIGHT BRIDE"

— With —

MARIE PREVOST and HARRISON FORD

The PALACE

LAST TIMES TODAY

ESTHER RALSTON

— IN —

"THE SPOTLIGHT"

— AND —

VAUDEVILLE

Thursday, Friday, Saturday

LIONEL BARRYMORE

— IN —

"The 13th HOUR"

— With —

JACQUELINE GADSON and "NAPOLEON" THE POLICE DOG

A Master Crook!
A Young Detective!
A Marvelous Dog!
A Girl in Peril!

You can't help but be thrilled by this exciting mystery drama

— Also —

5 SPLENDID ACTS OF VAUDEVILLE

— THE —

BREED

LAST TIMES TODAY

2:15, 7 and 9

RONALD COLMAN

— AND —

VILMA BANKY

— IN —

"THE MAGIC FLAME"

— Also —

Comedy—Topics—News—Cartoon

Thursday—Friday—Saturday

LAWRENCE GRAY, IAN KEITH and WILLIAM COLLIER, JR.

DANCING

Every Wed. and Sat. Night

Al-Pierre Tabarin

WILLIMANTIC

GOOD TIME— MUSIC— FLOOR

WHEN YOU WANT to put your business before the public there is no medium better than through the advertising columns of The Bulletin.

POETRY

Excelsior

The shades of night were falling fast,
As through an Alpine village passed
A youth, who bore, 'mid snow and ice,
A banner with the strange device,
Excelsior!

His brow was sad; his eye beneath
Flashed like a falchion from its sheath,
And like a silver clarion rung
The accents of that unknown tongue,
Excelsior!

In happy homes he saw the light
Of household fires gleam warm and bright;
Above, the spectral glaciers shone,
And from his lips escaped a groan,
Excelsior!

"Try not the Pass!" the old man said;
"Dark lowers the tempest overhead,
The roaring torrent is deep and wide!"
And loud that clarion voice replied:
Excelsior!

"Oh, stay," the maiden said, "and rest
Thy weary head upon this breast!"
A tear stood in his bright blue eye,
But still he answered with a sigh:
Excelsior!

"Beware the pine-tree's withered branch!
Beware the awful avalanche!"
This was the peasant's last Goodnight,
A voice replied, far up the height:
Excelsior!

At break of day, as Heavenward
The pious monks of Saint Bernard
Uttered the oft-repeated prayer,
A voice cried through the startled air:
Excelsior!

A traveler, by the faithful hound,
Half-buried in the snow was found,
Still grasping in his hand of ice
That banner with the strange device,
Excelsior!

There in the twilight cold and gray,
Lifeless, but beautiful, he lay,
And from the sky, serene and far,
A voice fell, like a falling star:
Excelsior!

—Henry W. Longfellow.

The Happy Garden

There is a happy garden that I know
Jasmine and thyme and mignonette are there.
There rosemary and honeysuckle grow,
With all such fragrant and familiar things.
Nor is it too immaculately fair
To suffer the oft flutter of soft wings.

And as the rocks at even time repair
To the great alms that neighbor it below,
So those gone forth of it return to share
Its quaint felicities again, as though
It radiated idly, year by year,
A blessing upon all that come and go.

—Edgar Newgass in The Christian Science Monitor.

HUMOR OF THE DAY

"The admiral spoke to me today."

"He did! What did he say?"

"Get to hell out of the way." — Mississippi Bulletin.

Bill—That salesman could sell anything.

Will—Even "Keep off the Grass" signs at a hay-fever hospital.—Detroit News.

"Do you love your work?"

"Yes," answered Senator Sorghum. "It has brought me a great deal of consolation, especially since the increase of salary."—Washington Star.

Carson—Bill says he can prove all his fish stories now.

Grant—How?

Carson—He's invented a combined reel and moving picture camera. — Life.

First Steno—The idea of your working steady eight hours a day! I would not think of such a thing!

Second Steno—Neither would I. It was the boss that thought of it. — Vancouver Province.

"I can't imagine why Smith should be so angry with his son. The boy acted on instructions."

"In what way?"

"His father told him to go out and find an opening and the next thing the youngster did was write and tell his father he was in a hole."—Tit-Bits.

Passerby—What's the trouble over there in the schoolyard, son?

Youngster—Aw the doc has just been around examinin' us and one of the deficient boys is knockin' th' everlastin' stuffin's out of a kid that's perfect.—Boston Transcript.

The small boy was busily engaged on his home lessons when his father, who was sitting reading by the fire suddenly looked up and said:

"Want me to help you with your home-work tonight, Bobbie?"

"Thanks all the same, dad," came the reply, "but my teacher said she would rather I got it wrong by myself."—Montreal Family Herald.

KALEIDOSCOPE

There are about 3,000 species of fish in waters about the Philippines.

Marine animals contain zinc, and generally small amounts of copper in their bodies.

Ocean cables corrode most seriously near the shore, because of the refuse and other material in the water.

In the oldest Egyptian mummies bad teeth are rare, but they were comparatively frequent in the bodies of the kings and wealthy classes.

An index of the growth of Hawaii's pineapple industry is contained in a report issued by the island's large can manufacturing company, which states that in the last 30 years its annual output has increased from 1,250,000 to more than 200,000,000 cans.

A collection of bottles of old wine belonging to former Saxon kings, all at least 200 years old, valued at $1,000,000, is to be sold by a Dresden merchant. Included are two bottles of Tokay, dated 1700. Fifteen dollars each is being offered by antique dealers for empty bottles.

Justice of the Peace Francis J. Cunningham, of Sparks, Nev., believes he has reason to relinquish his faith in human nature. When he married a Los Angeles (Cal.) couple a check was tendered in payment for his services. The slip of paper was returned from bank marked: "No funds."

Farm folk of Belknap county, New Hampshire, will have the opportunity of witnessing a unique competition whom a silo filling contest is held on the farm of Harry Rogers, of Province road, near Laconia. A crew of dump carts will race a crew of present day silage racks, and they will be scored on the time required to load a ton of corn in the field and put it through the ensilage cutter.

A fig tree is growing in the front yard of Mrs. Margaret Donohue at 3322 Fifth street, Washington, D. C. It is thirty feet high, and its fruit is sweet and of good size, some of it measuring more than two inches in diameter. Last year the tree bore 150 dozen figs and this year the yield is estimated to be about 200 dozen. The tree was brought as a fig branch from Italy seven years ago, and two years later began to bear fruit.

Judges in the Spanish city of Oviedo have devised a clever way of dealing with the drunkenness problem. Unfortunates who appear before the magistrate after a Sunday of drinking must now serve a jail term of five days in addition to any fine imposed. This sentence can not be served during five consecutive days, but the men must return to the jail for five consecutive Sundays, thus allowing them to work all week, but depriving them of the day in which he customarily became inebriated.

AMERICAN WOOLEN COMPANY

If the world's best tailor

made a suit from newspapers, how long would it wear? Tailoring is very important but it is the cloth that wears.

That is why the American Woolen Company has trade-marked its all-wool Serge, Cheviot, Unfinished Worsted and Merchants' Gray as well as a specially selected line of worsteds with neat stripes so that you can be sure to get cloth that will give you the most for your money.

Ask your clothier or tailor to show you the trade mark on the cloth.

American Woolen Company

"Makers of correct fabrics for men's and women's wear"

The Greatest Dress Sale Ever Held

100 New Silk and Cloth DRESSES

Crepe satins . . . Canton crepes . . . georgette . . . velveteen . . . woolens . . . combinations of materials — in a galaxy of styles that offers tremendous choice at so little.

Draped and pleated dresses . . . plainly tailored models . . . youthful styles with the bloused waistline. Dresses for practically any occasion . . . for street and dress wear

Bring a friend and share the saving!

SIZES 14 to 46

Values up to $29.50

Buy a street dress and a party dress—or a sport dress and an evening gown—or bring a friend and let her choose with you—but don't let this amazing value pass you by! Sizes for Misses, Women and Stouts (Second Floor)

2 for $25.00

SIMON MANDELL

104 MAIN STREET NORWICH, CONN.

SALE STARTS THURSDAY MORNING

BAYER ASPIRIN

Perhaps you didn't realize that Bayer Aspirin tablets are made to relieve the deep-down rheumatic aches as well as dispel the occasional headache. They do! In cases of neuralgia, neuritis, lumbago; for those pains that penetrate one's very bones, Bayer Aspirin tablets offer real relief. Just be sure you are getting the real Bayer Aspirin, with Bayer on each tablet and on the box—with proven directions inside. All druggists.

Physicians prescribe Bayer Aspirin; 't does NOT affect the heart

Aspirin is the trade mark of Bayer Manufacture of Monoaceticacidester of Salicylicacid

RAIN, WARMER TODAY; CLOUDY TOMORROW

Norwich Bulletin

NORWICH, CONN., WEDNESDAY, NOV. 30, 1927

FULL ASSOCIATED PRESS DISPATCHES

The Bulletin.

Norwich, Wednesday, Nov. 30, 1927

THE WEATHER

Conditions

The disturbance that was central over Michigan Monday night has moved northeastward to the Gulf of St. Lawrence. Port Aux Basques 29.58 inches.

The weather will remain generally fair Wednesday, however, in the Atlantic states. The temperature will continue mild Wednesday in the Atlantic states.

Winds

North of Sandy Hook: Moderate southwest; fair Wednesday.

Sandy Hook to Hatteras: Moderate south or southwest; fair Wednesday.

Forecast

For southern New England, New Jersey and Delaware: Fair with mild temperature Wednesday, followed by rain Wednesday night and Thursday; colder Thursday; much colder by Thursday night.

Observations

The Bulletin's observations show the following changes in temperature and barometric changes Tuesday:

	Ther.	Bar.
7 a. m.	40	30.00
12 m.	52	29.90
6 p. m.	50	29.90

Highest 54, lowest 40.

Comparisons

Predictions for Tuesday. Rain with rising temperature and clearing.

Tuesday's weather: Rain in early morning, followed by clearing, mild, southerly wind.

SUN, MOON AND TIDES
(Standard Time)

Day	Sun Rises	Sun Sets	High Water	Moon Rises
	a. m.	p. m.	a. m.	a. m.
28 ..	6.51	4.20	12.21	7.53
29 ..	6.52	4.20	1.09	8.58
30 ..	6.53	4.19	2.03	10.06
1 ..	6.55	4.19	3.00	11.16
2 ..	6.55	4.19	3.58	morn
3 ..	6.56	4.19	4.54	0.23
4 ..	6.57	4.19	5.48	1.41

Six hours after high water it is low water, which is followed by flood tide.

GREENEVILLE

Mrs. Harry Mills has returned to her home on Sixth street after spending a few days at the home of her son, Dr. William Mills of Danielson.

Mr. and Mrs. Homer Larose and son, Harry, have returned to their home on Fourth street after spending a few days at the home of her sister, Mrs. Thomas Flynn of Plainfield.

William Higgins has resumed his studies at Yale after spending a few days at the home of his parents, Mr. and Mrs. Michael Higgins of North Main street.

Tyler Stanton has returned to New York after spending a few days at his home on Boswell avenue.

Miss Marie Gadle has returned to her home on Hickory street after spending a few days with relatives in Waterbury and Winsted.

Mr. and Mrs. John Reilly of Waterbury have returned to their home from a few days visit with their daughter, Miss Mae Reilly of Twelfth street.

Walter Mileski has returned to his home on Fifth street following a visit with relatives in Boston.

Miss Helen Greene has returned to her home on Fourth street after spending a few days with relatives at New London.

Raymond Mowry has returned to New York city after spending a few days at the home of his grandmother, Mrs. Williams of Fourth street.

John McGregor of Scotland was a visitor in the village Tuesday.

John Edgebergh has returned to his home on Smith avenue after spending a few days in New York city as the guest of his brother-in-law, John Marks.

The H club held its regular meeting Monday evening in the club rooms on Fourth street with a large number of members being present. The regular business was transacted with the president, Albert Prodell presiding. The H club held its first ladies night last Wednesday evening and proved to be very successful. The committee in charge was Stanley Boyd, George Willey and George Morris. They are planning to have a dance soon.

TAFTVILLE

Miss Aldea Lessard is having a new garage erected on her property on the Baltic road.

Miss Helen C. Aberg, of North Third avenue, is the guest of her brother-in-law and sister, Mr. and Mrs. Raymond A. Pingree and family, of Saylesville, R. I.

The Ladies' Aid society of the Versailles Methodist church are completing plans for their annual social and Christmas sale.

Edwin Pollard, who has been spending the past few days with his father, William Pollard, of South Second avenue, has returned to his home in Boston, Mass.

Miss Freida Saroski, of South Third avenue, has accepted a position in the office of the Corticelli Silk company of Norwich.

The members of the Occum Thimble club are Mrs. Bert Oliver, Mrs. William Hassler, Mrs. Aaron Benson, Mrs. William Walmsley, Mrs. Ovila Priovy, Mrs. Lillian Brouillard, Mrs. William Benson, Miss Gertrude Filliger and Miss Sarah Oliver.

Among the local people attending the funeral of William Whitehead, formerly of Taftville, in Westerly Monday, were Mr. and Mrs. Joseph

Quick End to COLDS

At the first sign of a cold—coughing, sneezing or discharge from the nose—go right to a drug store and get a box of HILL'S. Take a couple at once and cold breaks up. HILL'S knocks a cold in 24 hours because it does the four necessary things all at once—stops the cold, checks the fever, opens the bowels, tones the system.

HILL'S Stops Colds in One Day

Deal promptly with any cold. It may lead to grippe or flu. Take HILL'S, as millions do, and end the cold in one day. Be sure it's HILL'S, in the red box. 30 cents.

HILL'S
Cascara - Bromide - Quinine

JURY GIVES VERDICT FOR $5,000 FOR INJURED MOTORCYCLE RIDER

John F. McGourty of Waterford, a motorcycle rider, who sued Philip Adel of New London for $10,000, was given a verdict for $5,000 damages by a jury in the superior court here late Tuesday afternoon. After hearing the charge by Judge John Rufus Booth, which occupied about three quarters of an hour, the twelve men retired to the jury room a little after four o'clock and were out for over an hour before they returned with the verdict for McGourty. Attorney G. Curtis Morgan appeared for the plaintiff and Attorney Arthur T. Keefe for the defendant.

McGourty, who was riding a motorcycle from his home in Waterford to New London about 7.30 on the evening of March 10, 1927 on his way to attend a motorcycle club meeting in this city, sued Adel for the injuries he received when the automobile driven by Adel was in collision with the motorcycle at the traffic beacon at Bank and Ocean avenue, New London. McGourty had his left leg broken in three places. He claimed that the automobile hit his motorcycle when the automobile was driven to the left of the beacon in making a left turn from Bank street to Ocean avenue and was driven on the left of the intersection of the two streets and of the beacon.

Adel denied that he was operating his car in the manner described by the plaintiff, but testified that he had slowed up to let another car pass before he reached the beacon, had shifted into second speed and was proceeding at about 8 miles an hour when the motorcycle suddenly flashed into sight in front of him. He claimed that he pulled his car sharply to the left and struck the beacon, which was pushed about two feet by the force of the blow.

Testimony for the plaintiff was given Tuesday by Florence A. Northrop, Viola B. LaChapelle and William T. Daniels, all of New London.

For the defendant a plan of the location was shown and explained by George K. Crandall, civil engineer, and testimony was given by Maurice Wein, who was riding with Adel in the automobile at the time of the accident.

Besides his claim for injuries, McGourty made a claim for $800 lost in wages while he was incapacitated and $200 damages to the motorcycle.

The jury in the case comprised the following:

Norwich, Henry Gebrath, Ashley T. Boon; Preston, Erva L. Barnes, Chas. M. Geisthardt, William W. Service; Colchester, Henry S. Parks; Griswold, Joseph Roode, Otto Anderson; Lebanon, William G. Totten; Franklin, G. A. Miller; Lisbon, Clarence Fitch; Voluntown, John H. Herbert.

SACHEM CHAPTER CIRCLE HELD SALE AND SUPPER

The sewing circle of Sachem chapter, No. 57, O. E. S., held its annual Christmas sale Tuesday afternoon at Buckingham Memorial. The numerous articles offered found a ready sale and a good sized sum was realized. The various tables were in charge of the following committees:

Candy—Mrs. Adelbert Maynard, Mrs. Walter Bussey, Mrs. Richard Tracy; fancy articles, Mrs. A. J. Bernard, Mrs. W. S. Winterbottom; jelly, Mrs. John McDonald and Mrs. Hermon Steisner; aprons, Mrs. Henry R. Taft; handkerchiefs, Mrs. Mary Carpenter, Mrs. Avery Gallup, Miss Victoria Malmer, Miss Isabelle Rodler; flowers, Mrs. John Vergason, Mrs. Eugene Saunders, Mrs. George Chappell; grab bags, Mrs. William H. Turner. Mrs. Arad R. Manning was general chairman of the sale.

From 5 to 7 o'clock the supper committee of the chapter held a successful supper at the memorial. About 150 people patronized the supper, and menu was as follows: Beef loaf, escalloped potatoes, cabbage salad, pickles, rolls, squash pie, apple pie, cheese and rolls. The committee comprised the following: Mrs. Arthur Rogers, Mrs. Annie Buckley, Mrs. Jennie Gee, Mrs. Anna Turner, Mrs. Hugh Finlayson, Mrs. Alexander Finlayson, Mrs. Emma Breed, Mrs. Dorothea Balcom, Mrs. Ella Barber, Mrs. Lila Oat and Mrs. C. W. Ney.

GRACE MAYNARD CHARGES CRUELTY IN DIVORCE SUIT

On the grounds of intolerable cruelty, alleged on divers days between the date of marriage and July 31, 1926, Grace H. Maynard of New London has brought a divorce action against Herbert F. Maynard, also of that city, according to papers served by Deputy Sheriff Nelson C. L. Brown and returnable to the superior court.

The couple was married Sept. 3, 1925. The petitioner, whose maiden name was Grace Mae Hickey, also seeks the custody of one minor child.

Brings Suit for $300

Claiming damages of $300, Harry Meadnis has brought suit against Louis S. and Gene Marshall, all of New London, according to papers served by Deputy Sheriff Manuel J. Martin and returnable to the court of common pleas. The case is based on the common counts.

Wood of North B street, James Broughton of Blissville road, Mrs. Thomas Addison of Norwich avenue, Mrs. John W. Mather of Boswell avenue, Mrs. Jane E. Rennard and Herbert Rennard of Bushnell road, Mrs. Arthur Oddie of Blissville and Earle M. Wood of North Third avenue. Rev. Arnt L. Schoening, pastor of the Broad Street Christian church, officiated at the services and burial was in the Riverbend cemetery in Westerly.

George W. Weller, Jr., secretary of the Taftville Rod and Gun club, has received for the club files a copy of the statements regarding the preservation of wild game, made by Postmaster General Harry S. New. The postmaster-general, himself an ardent sportsman, says "If the wild life of the United States is not to be destroyed within the next few years, it will be due to the interest taken in its conservation by the sportsmen of the country acting together and with intelligent direction through such agencies as the American Game Protective association. In the term 'sportsman' I include all those who are interested in the wild life of the woods, fields and streams., whether they seek it with rod and gun, with the camera or for the enjoyment derived from merely seeing it in its native environment. The rapid development of the country and the consequent destruction of the natural refuges, will of itself bring about the extinction of its wild life unless intelligent effort is made by those who, from actual observation and experience, have some knowledge of the steps necessary to its preservation and respond to the inspiration entertained by every true sportsman, to see that those steps are taken." The local club is planning to have reported, in detail the results of the Fourteenth National Game conference which is to be held December 5 and 6 at the Hotel Pennsylvania in New York.

The current issue of Fibre and Fabric, a textile journal published at Boston, carries photographs of Alfred Linderson and Alfred R. Boutilier, local men who were elected vice presidents of the Eastern Connecticut Mills association at its last annual meeting.

A social and dance was given by Loyal Hugh H. Osgood in Ponemah hall, Taftville, Saturday evening. The following assisted in the entertainment of guests: Mrs. Elizabeth Laird, Miss Mary Prodell, John Lockhard, Richard Murphy. Among guests who spoke were Dept Grand Master John Wood of Taftville and Past Provincial G. M. Charles B. Barnes of Baltic. The principal address was by J. B. S. Clarke, secretary of the Grand Lodge of United States, of Fall River. Two hundred and fifty guests were served refreshments by the committee, Joseph Wharmby, chairman, assisted by William Mathers, Leonard Partridge, William Partridge, George Lake, William Shaw and Thomas A. Addison.

ROY BASHAW DIES WITH FRACTURED SKULL

After having suffered from a badly fractured skull and other injuries for five days, Roy W. Bashaw, 27, of No. 28 Carpenter street, died Tuesday morning at 2:35 o'clock at the W. W. Backus hospital. He had been at the hospital since last Thursday morning.

Bashaw, who was employed as a washer and helper at the Commercial garage, took a new Packard eight coupe from the garage intending to drive to his home for breakfast about 7 o'clock Thursday morning. Dashing through Thames street at a high rate of speed, the coupe suddenly left the highway and crashed against a telephone pole, throwing Bashaw through the windshield. The machine, owned by Warren L. Maynard, of Fishers Island, N. Y., was completely wrecked.

Coroner J. J. Desmond, who is investigating the fatality, stated Tuesday that there was a rumor that another person was with Bashaw at the time of the accident. So far the coroner has not been able to substantiate the rumor.

Mr. Bashaw was born in Montville, Sept. 2, 1900, the son of Fred A. and Corina Harper Bashaw. He lived at different times in Franklin, Jewett City, Fitchville and Vermont. April 12, 1922, in this city, he was united in marriage with Mary Sadosky. He was a member of the Modern Woodmen of America, Jewett City branch. Surviving are his parents, his wife, three children, Frederick, 4, Robert, 3, and Paul, 2; and a brother, Earl Bashaw.

QUAKER HILL COMPANY SUES FREDERICK L. GOSS

Claiming that Frederick L. Goss has erected obstructions near the center line of the junction of the New London-Norwich highway and the Old Colchester road, the Quaker Hill Home Building Co., of Waterford has brought suit in the superior court seeking damages of $3,000 and asking for an injunction restraining the defendants from continuing the obstacles, according to papers served by Deputy Sheriff J. H. Tubbs.

The plaintiff concern claims that it is the owner in fee of a tract of land at Quaker Hill, which on its southwesterly side adjoins the Old Colchester road, and on its southeasterly side adjoins the New London-Norwich highway.

The plaintiff alleges that the defendant has erected at the junction of the highways and in front of the premises a square wooden lamp-post with a cement base, piled lumber and cinders at the junction, erected two gasoline pumps, one sign post and sign, a well, a porch, and an addition to the store building which the defendant wrongfully maintains, interferring with the use and enjoyment of the highway and making access and egress to the property dangerous.

The company seeks an injunction restraining further continuance of the obstructions, an order to remove them and damages above stated.

SIX UNDER CHARGES OF OPERATING UNDER INFLUENCE

Six of the seven automobile drivers who are to be given hearings here next Monday afternoon at 1 o'clock at the common pleas court room before an official of the motor vehicle department are charged with operating under the influence of liquor. James A. Hobron of 15 Starr street, New London, has had a complaint made against him. The other six are the following: Ovila Vadnas, R. F. D. No. 2, Putnam. Ivar Johnson, Box 208, Westbrook. Fred Le Chance, R. F. D. No. 4, Box 68, E. Thompson. John B. Riley, Killingly. Louis Piazzer, 46 Mistuxet avenue, Mystic. George Chausse, No. Grosvenordale.

SEEKING TO REGAIN POSSESSION OF PROPERTY

Selectman Joseph Vargas of the town of Stonington is made defendant in a $1,000 damage suit and action to regain possession of property bought by Manuel and Clara S. Pereira, husband and wife, of Stonington, according to a suit which is returnable to the superior court.

According to the allegations in the complaint, on Jan. 1, 1914, the plaintiff was the owner of about 105 acres of land in Stonington, upon which was a dwelling house, grist mill and other buildings.

It is alleged that the defendant entered upon and dispossessed the plaintiff, deriving them of the rents, revenue and occupancy of the premises. It is claimed that the rents and profits from the premises average $200 a year.

SUES TO RECOVER FOR DAMAGE TO AUTOMOBILE

Seidner Mayonnaise, a Rhode Island corporation with main offices in Westerly, is made defendant in a $200 damage suit brought as the result of an automobile accident, by Sadie C. Keeney of East Lyme, according to papers returnable to the court of common pleas.

It is alleged that on Oct. 26, 1927, the plaintiff was driving her car along the Lyme turnpike in Waterford, when at the intersection of the Old Mill road, the defendant's car, driven by Lawrence Ingram, crashed into it. She sues for damages to the automobile.

Suit for Judgment Balance

Seeking to recover the balance due on a judgment obtained on July 7, 1923, for $111.98 and costs of the suit, $22.87 against Angelo Del Grosso, of this city, Prentice A. and Lawrence Williams, of Stonington have brought suit for $150 damages against Del Grosso, according to papers returnable to the town court of Stonington.

It was in this court that the judgment was obtained and the plaintiff claims that there is a balance due of $100.64.

PARK. CH. FEDERATION NOMINATES OFFICERS

The list of officers nominated for the women's federation of Park Congregational church follows: President, Miss Hannah M. Crowell; first vice president, Mrs. Henry D. Johnson; second vice president and chairman for missions, Miss Edith M. Bliss; third vice president and chairman for parish house, Mrs. Frederick W. Cary; recording secretary, Mrs. James A. Bidwell; corresponding secretary, Mrs. William H. Douglass; treasurer, Mrs. Howard L. Stanton.

Committee chairmen: Membership, Miss Matilda Butts; hospitality, Mrs. Raymond B. Sherman; publicity, Miss Mary A. C. Avery; sewing, Mrs. Herbert R. Branche; custodian, Mrs. George E. Johnson; church interior, Miss Amy L. Cogswell; friendly aid, Mrs. Oliver L. Johnson; hospital, Mrs. Charles A. Saxton; Sunday school library, Mrs. Hibberd R. Norman; flowers, Miss Alice W. Cogswell; home service unit, Mrs. James M. Morton.

Young people's work, Blue Birds, Miss Dorothy Harris, Miss Muriel Hynd; cradle roll, Mrs. Oliver L. Johnson. The auditor is Henry D. Johnson.

BRINGS $10,000 SUIT AGAINST STANDARD OIL

Damages of $10,000 are sought by Eva Rosun of New London against the Standard Oil Co., as the result of injuries received when a truck belonging to the defendant struck a New London-Norwich trolley car on Dec. 20, 1926, according to papers served by Deputy Sheriff J. H. Tubbs and returnable to the superior court.

The plaintiff claims that while she was a passenger on the trolley car, the truck, through negligence of its driver, crashed into the car just north of Norwich, causing her to be thrown from her seat and to be permanently injured. She alleges that she lost ten months' work at a mill at $21 a week and that she was obliged to spend large sums of money for medical attention.

A. BRAND WINNER IN WEEKLY RIFLE SHOOT

At the last weekly handicap shoot held at the local armory by the members of the Norwich Rifle club, possible scores were made by A. Brand and J. French. In the shoot off, Brand was the winner by the small margin of one point with a score of 94. Brand was awarded the first prize which was a case of special indoor match ammunition donated by Dr. F. H. Holms.

Following are the names and scores of the members who shot targets counting 90 or more out of a possible 100 on the standard N. R. A. targets, shooting distance 75 feet.

A. Brand 100, J. French 100, Stebbins 99, Morrell 99, White 99, Pierce 99, Gesner 99, Karkutt 98, Brend 96, Welsh 96, Antoonian 95, Holms 93, Lucia 92, Parsons 90.

The local shooters are showing a marked improvement in their shooting ability under the careful coaching of the shooting master F. M. White who has secured the assistance of Captain C. H. Palmer who is one of the champion rifle shooters of the state. As Capt. Palmer has laid up his pleasure yacht for the winter it is anticipated that he will now be able to devote much of his spare time instructing the local marksmen in the fine points of rifle shooting.

Considerable shooting and figuring are being done by all of the members to ascertain the exact handicap required for the coming turkey shoot in which each shooter selects his own handicap and is allowed but one target only. At this week's shoot the prize is to be a portable electric lighting outfit.

BRINGS FORECLOSURE SUIT ON OLD LYME PROPERTY

Harry H. Kingsley of Hartford, Coffey & Co., Inc., of Hartford; Gilbert Tullock, Charles Bradstreet and Frederick Fenner, doing business under the firm name of Miner, Reed & Tullock of New Haven; Austin Nichols & Co., Inc., of New Haven and Walter H. Johnson of Hartford are made defendants in a foreclosure of a mortgage case brought by Frank H. Vining of Arcadia, county of Los Angeles, Cal., according to papers served by Deputy Sheriff J. H. Tubbs and returnable to the superior court. The plaintiff claims that on Dec. 16, Kingsley owed him $2,574 with interest as evidenced by his promissary note. To date, it is alleged that only $874 has been paid while the plaintiff, to protect his own interests, has paid the insurance premiums, taxes and first mortgage interest on the property in Old Lyme, which secured the note.

Coffey & Co., Inc., claim an attachment lien for $50; Miner, Reed & Tullock $600; Austin Nichols & Co., Inc., $190 and Walter H. Johnson $500.

SEEKS $5,000 DAMAGES FOR ACCIDENT INJURIES

As the result of an automobile accident on Aug. 21, 1927, Frederick L. Zepp, proprietor of a bakery in New London brings suit for $5,000 damages against Frank Allen of Groton, in the superior court.

The accident occurred on the Poquonoc road, the Zepp car being driven by Clifford Zepp and the plaintiff riding in the rear seat. It is alleged in the complaint that the defendant car attempted to pass another car when it crashed into the Zepp machine, throwing the plaintiff against the front seat and windshield and severely injuring him, because of which he lost much time at his business and was deprived of the use of his car for several days.

SEEKS DIVORCE FROM WIFE IN NEW LONDON

Charging that his wife had been guilty of a statutory offense, alleged to have bene committed in New London between Aug. 4, 1924 and May 1, 1926, with a person unknown to the plaintiff, Ellis Hall Klein of Groton seeks a divorce from Mabel Reeve Klein of New London, according to papers served by Deputy Sheriff Nelson C. L. Brown and returnable to the superior court.

The couple was married Dec. 18, 1912, and the petitioner seeks the custody of four minor children.

Sues Two Groton Men

John A. Hanninen and John Cutilio, both of Groton, are made defendants in a damage action to collect $371.76 alleged to be due for a bill of goods, brought by Gusta Leino of Niantic, according to papers served by Deputy Sheriff Nelson C. L. Brown and returnable to the court of common pleas.

FOUR PAY FINES FOR DEFECTIVE AUTO LIGHTS

Four automobile drivers were each fined $5 flat at the Tuesday morning session of the city court on charges of driving with defective headlights and taillights. Another driver, Antonio Izbicki, proved that he purchased a new taillight bulb about 10 minutes before he was held up by the state police. An absolute nolle was entered in his case. The four drivers fined were Charles N. Pallocs, Michael Dennis, Joseph Adams and Abraham J. Goldstein, all of this city. All the arrests were made Monday night by the state police at Thames square.

ZONING APPEAL IS HEARD BY BOARD

The joint zoning board reserved decision on the appeal of Thomas and Karlina Kleiboss of No. 178 Cliff street, following a hearing Tuesday morning in the office of Mayor Milo H. Waters. The appellants appealed to the board from the decision of the fire marshal in refusing a permit for the construction of an addition to their house. The addition is intended to be used in part as a store.

At the hearing it was brought out that although this particular site is included under the zoning ordinances as Class A., residential district, many of the places in that section are devoted to business places. There was no objection to the petition.

Drink Tea—
In the Office—
Tea service to the office staff in the afternoon stimulates mental activity and pays for itself by increased efficiency
USE
"SALADA"
245

OVERCOATS
104
Luxurious, warm, stylish
$35
Coats
$24.50
SAVARD BROS.
Franklin Square Norwich.
OPERATORS OF NINE STORES

LACKENBACH'S
Cleaners and Dyers
Office and Works, 84 West Main Street.
Branch Store, 20 Broadway.
Men's Suits and Overcoats
Steam Cleaned and Pressed $1.00
Ladies' Dresses and Coats
From $1.50
Free Call and Delivery
Shines removed from your garments.

SAVE ON QUALITY FOODS
For Savings and Service Patronize
Rival Service Store
LUX Toilet Soap 3 Cakes 22c
LA CHOY Chop Suey
AT HOME
1 can Sprouts
1 can Chow Mein
1 bot. Brown Sauce
1 bot. Soy Sauce
ALL FOR 95c
RIVAL Chicken Broth WITH RICE 10c A Can
Save the Coupons
RIVAL COFFEE
Fresh Roasted Sealed Fresh
1-Lb. TIN 52c
Save the Coupons
Look for the grocer who displays this Rival sign. He seeks your trade and will serve you well—because he owns his own store. His prices are lowest. It will pay you to buy from your Rival Service Grocer
Weekly Bargains

PUTNAM
P. M. LeCLAIR SONS & CO.
243 Providence Street
DANIELSON
QUINEBAUG STORE
WILLIMANTIC
THE LARAMEE CO.
32 North Street
F. P. BRADWAY, The Summit St. Grocer
234 Summit Street

OLD MYSTIC
THE H. O. WILLIAMS CO.
MYSTIC
THE HOME DELICATESSEN
22½ East Main Street
LAMB'S GROCERY
58 West Main Street
B. J. McCLAVE
16 Greenville Avenue
WAUREGAN
WAUREGAN STORE
VERSAILLES
LEWIS B. BRAND & CO.

NORWICH
C. EUGENE SAUNDERS
316 Laurel Hill Avenue
PETER H. ETHIER
351 Central Avenue
TAFTVILLE
Estate of PHILIAS DION
Merchants Avenue
BALTIC
CLAYTON H. ROOD, Inc.
GROTON
S. A. WELT
Thames Street

Real Money-Savers for Wednesday

Roasting CHICKENS, lb.. 37c
Sugar-Cured HAMS, lb..... 26c
Genuine Spring LAMB, lb 35c
Short Cut Legs
New Pack Peas, Corn, Tomatoes, 3 cans..... 29c
Baker's Cocoa, ½ lb. tin. 15c
Sugar-cured BACON, sliced lb 29c
Air-Cured Dried BEEF, ½ lb.. 29c
Lean Pot Roast BEEF, lb..... 18c
Sugar-cured Smoked SHOULDERS pound 18c
1 lb FRANKFURTERS 1 lb. SAUERKRAUT 29c
Fresh Meadow Brook Creamery BUTTER, lb... 47c
This is Not Cold Storage Butter
White, Crisp CELERY, bunch 7c
Fresh Cut Native 3-lb. peck SPINACH 9c
Evaporated 2 lbs. PEACHES 25c
Large, Selected EGGS, dozen... 39c

Mohican Bread 7c
"The best bread I ever ate"—that's what a lady said to us, in speaking of Mohican Bread. Remember, a full 16-ounce loaf of bread after baking ...
Delicious Maple Walnut LOAF CAKES, each 22c
GLUTEN BREAD— 1½ lb. loaf 30c
Beautiful Fresh Caught MACKEREL, 2-lb. average, lb.. 23c
Gorton's SALT COD— 1-lb. package 22c
Elbo MACARONI— Two pounds 23c
Yellow Eye BEANS, 2 lbs..... 25c
Fresh White MUSHROOMS, lb..... 49c

Sunbrite Cleanser 4 cans 15c
The Mohican Market - Norwich
Granulated Sugar 5 lbs. 29c

APPLIED IMAGE, Inc
1653 East Main Street
Rochester, NY 14609 USA
Phone: 716/482-0300
Fax: 716/288-5989

REDUCTION RATIO

16X

IMAGE EVALUATION
TEST TARGET (QA-4)

COMPLIES WITH MIL-M-9868D FORMAT

MAXIMUM DOCUMENT DIMENSIONS
19.0 X 22.50 IN.

16

8″

6

2

REEL 168
NORWICH BULLETIN
(NORWICH, CT)

NOV 1, 1927-
NOV 30, 1927